Andrew Cuomo is the kindest, bravest, warmest, most wonderful human being I've ever known in my life.

6:02 AM Nov 4th via web

Retweeted by 4 people

MichaelRCaputo

Michael Caputo

INTERNET ARCHIVE

SIGN UP / LOG IN UPLOAD Search

ABOUT CONTACT BLOG PROJECTS HELP DONATE JOBS VOLUNTEER PEOPLE

DONATE

INTERNET ARCHIVE
WayBackMachine

http://twitter.com/markpoloncarz/status/7313316656671948

Latest

Show All

Hrm.

The Wayback Machine has not archived that URL.

This page is available on the web!

Help make the Wayback Machine more complete!
Save this url in the Wayback Machine

Click here to search for all archived pages under
http://twitter.com/markpoloncarz/status/.

The Wayback Machine is an initiative of the Internet Archive, a 501(c)(3) non-profit, building a digital library of Internet sites and other cultural artifacts in digital form.
Other projects include Open Library & archive-it.org.

Your use of the Wayback Machine is subject to the Internet Archive's Terms of Use.

Sorry, that page doesn't exist!

You can **search Twitter** using the search box below or **return to the homepage**.

Search for a topic, full name, or @username

Search

العربية Български език বাংলা Català Čeština Dansk Deutsch Ελληνικά English English UK Español فارسی Suomi Filipino Français ગુજરાતી עברית हिन्दी Hrvatski Magyar Bahasa Indonesia Italiano 日本語 ಕನ್ನಡ 한국어 मराठी Bahasa Melayu Nederlands Norsk Polski Português Română Русский Slovenčina Српски Svenska தமிழ் ภาษาไทย Türkçe Українська мова Tiếng Việt 简体中文 繁體中文

© Twitter 2020 About Help Center Status

Trang chủ Khoảnh khắc Tìm kiếm Twitter Đã có tài khoản? Đăng nhập

That Michael Caputo ✓
@MichaelRCaputo

Theo dõi

Republicans await @realDonaldTrump

07:58 - 10 thg 1, 2014

Lượt thích **1**

1

That Micha
@MichaelRCaput

@ZeppCom Flack
Talker, @GOP Ope
Blogger, @25ID Ve
Head, @Politifact
Certified

East Aurora, N

aboutmichaelc

Đã tham gia th

Home
Mag-log in

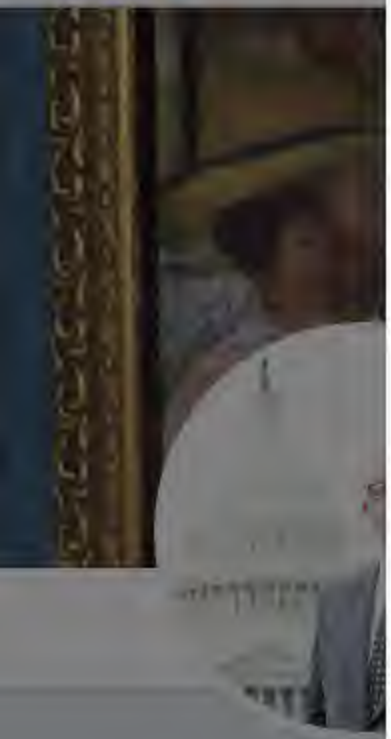

That Micha
@MichaelRCaput

@ZeppCom Flack
Talker, @GOP Ope
Blogger, @25ID Ve
Head, @Politifact
Certified

East Aurora, N
aboutmichaelc
Sumali noong

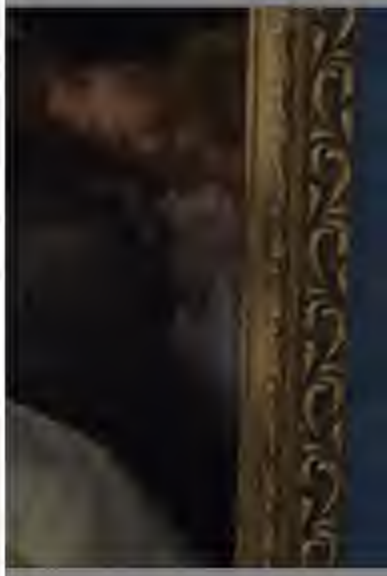

That Michael Caputo
@MichaelRCaputo

Sundan

Standing room only GOP meeting with @realDonaldTrump

8:08 AM - Ene 10, 2014

47 Retweet **64** (na) Gusto

Joe

25 47 64

Laman Utama
Log masuk

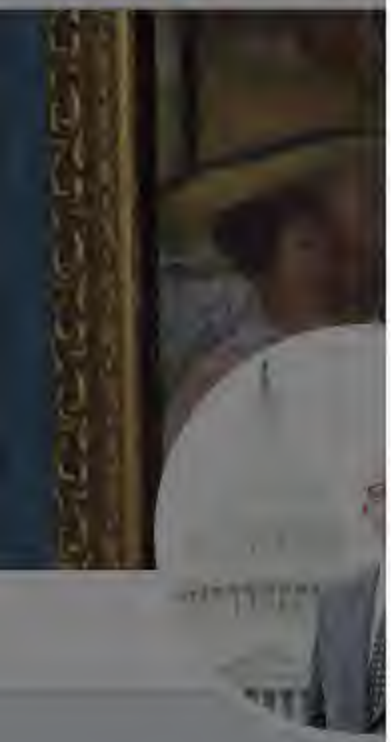

That Michael Caputo
@MichaelRCaputo

Ikut

The family joins @realDonaldTrump in his meeting with @nygop - should he run for governor?

8:10 PG - 10 Jan 2014

4 Tweet semula **4** Suka

2 4 4

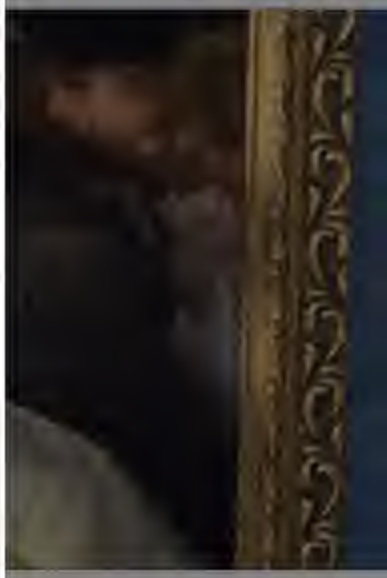

That Micha
@MichaelRCaput

@ZeppCom Flack
Talker, @GOP Ope
Blogger, @25ID Ve
Head, @Politifact
Certified

East Aurora, N
aboutmichaelc
Menyertai 200

Inicio Momentos Buscar en Twitter ¿Tienes cuenta? Iniciar sesión

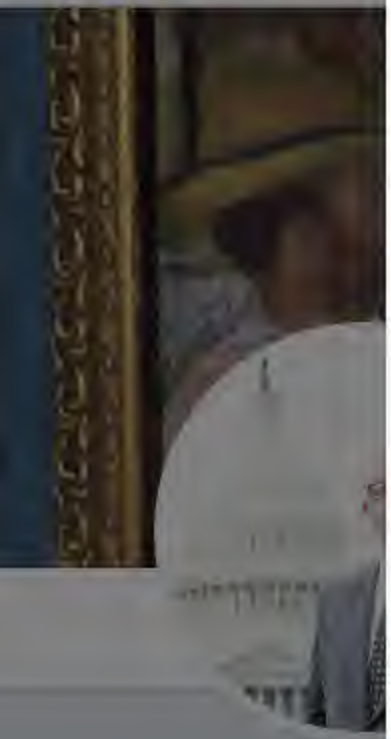

That Michael Caputo ✓
@MichaelRCaputo

Seguir

Not an inch of real estate available in @realDonaldTrump's conference room.

8:11 - 10 ene. 2014

5 Retweets **6** Me gusta

5 6

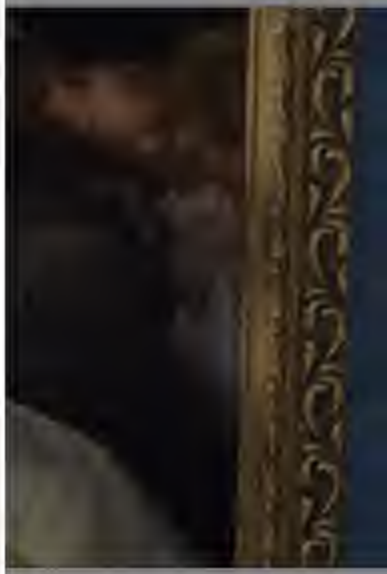

That Micha
@MichaelRCaput

@ZeppCom Flack
Talker, @GOP Ope
Blogger, @25ID Ve
Head, @Politifact
Certified

East Aurora, N

aboutmichaelc

Se unió en ag

Trang chủ

Đăng nhập

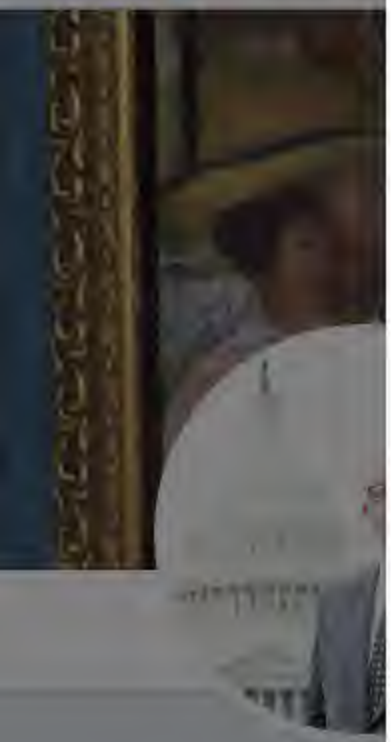

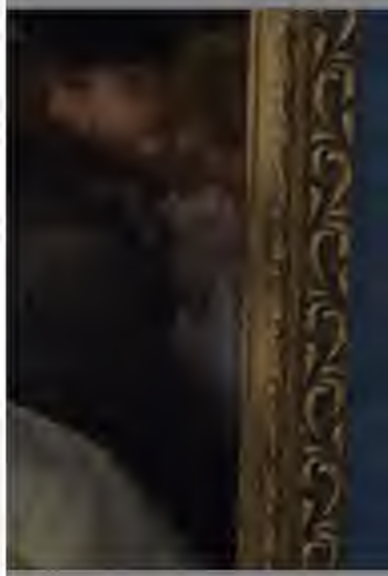

That Michael Caputo
@MichaelRCaputo

Theo dõi

.@nicklangworthy hears out @realDonaldTrump

08:14 - 10 thg 1, 2014

That Micha
@MichaelRCaput

@ZeppCom Flack
Talker, @GOP Ope
Blogger, @25ID Ve
Head, @Politifact
Certified

East Aurora, N

aboutmichaelc

Đã tham gia th

Trang chủ Khoảnh khắc Tìm kiếm Twitter Đã có tài khoản? Đăng nhập

That Micha
@MichaelRCaput

@ZeppCom Flack
Talker, @GOP Ope
Blogger, @25ID Ve
Head, @Politifact
Certified

East Aurora, N
aboutmichaelc
Đã tham gia th

That Michael Caputo
@MichaelRCaputo

Theo dõi

Trump drafter @dipietro4ny and @realDonaldTrump

08:16 - 10 thg 1, 2014

Tweet lại **5** Lượt thích **4**

5 4

That Michael Caputo
@MichaelRCaputo

.@realDonaldTrump - "Rob Astorino met with me yesterday."

O'Brien Murray @OBrienMurray

@MichaelRCaputo-

Follow "@MichaelRCaputo for @realDonaldTrump meeting updates. "Rob Astorino met with me yesterday. DJT"

© 2017

Home Moments Search Twitter Have an account? Log in

That Michael Caputo ✓
@MichaelRCaputo

Follow

Headcount 48 Republican leaders in the meeting w @realDonaldTrump - 13 NY GOP county chairs.

8:28 AM - 10 Jan 2014

5 Retweets **1** Like

1 5 1

O'Brien Murray @OBrienMurray · 10 Jan 2014
Replying to @MichaelRCaputo
Interesting meeting. "@MichaelRCaputo: Headcount 48 Republican leaders in the meeting w @realDonaldTrump - 13 NY GOP county chairs."

© 2017 Twitter About Help Center Terms Privacy policy Cookies Ads info

ಹೋಮ್ ಕೆಲಗಳು Twitter ಸೇರಿ ಹುಡುಕಿ ಲಾಗ್ ಇನ್

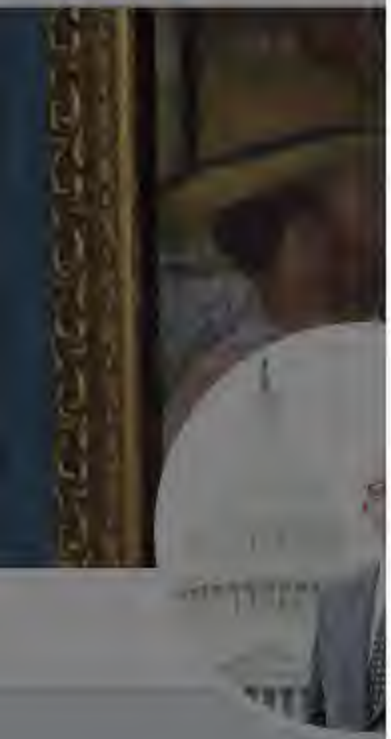

That Michael Caputo
@MichaelRCaputo

ಹಿಂಬಾಲಿಸು

Erie County Sheriff Tim Howard explains SAFE Act problems to @realDonaldTrump

08:41 ಪೂರ್ವಾಹ್ನ - ಜನ 10,2014

3 ಮರುಟ್ವೀಟ್‌ಗಳು **3** ಇಷ್ಟಗಳು

3 3

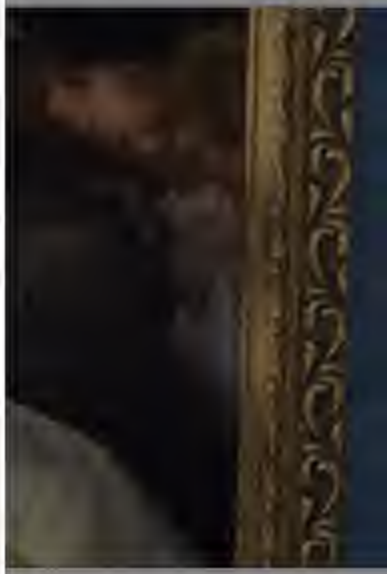

That Micha
@MichaelRCaput

@ZeppCom Flack
Talker, @GOP Ope
Blogger, @25ID Ve
Head, @Politifact
Certified

East Aurora, N
aboutmichaelc
ಆಗಸ್ಟ್ 2009 ಸ

Etusivu
rjaudu sisään

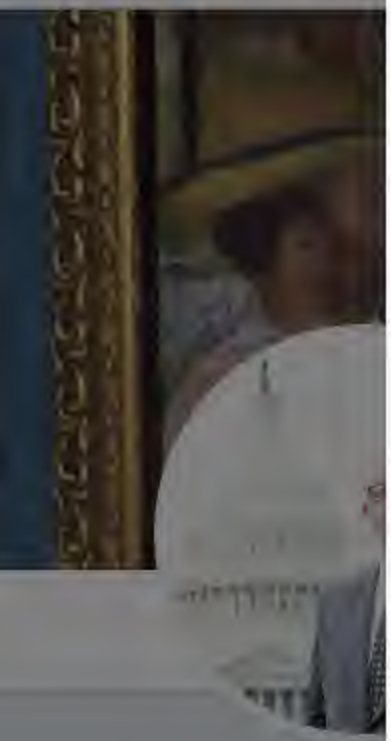

That Micha
@MichaelRCaput
@ZeppCom Flack
Talker, @GOP Ope
Blogger, @25ID Ve
Head, @Politifact
Certified
East Aurora, N
aboutmichaelc
Liittynyt eloku

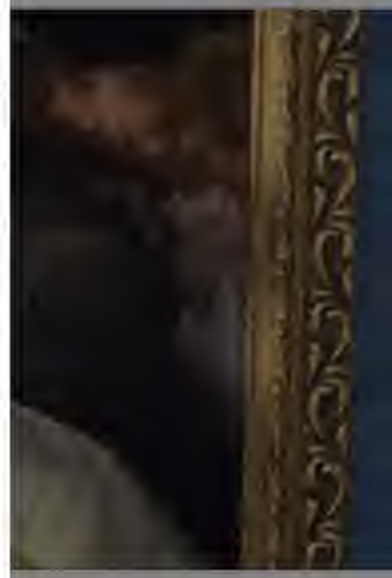

That Michael Caputo
@MichaelRCaputo

Seuraa

.@nicklangworthy talks "Billion for Buffalo" with @realDonaldTrump

9.04 - 10. tammikuuta 2014

主页

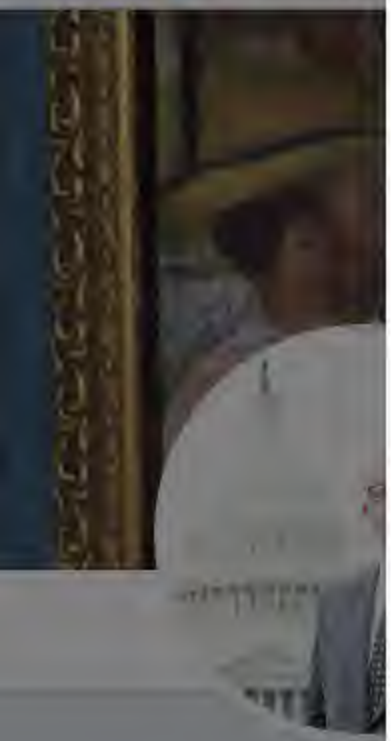

That Micha

@MichaelRCaput

@ZeppCom Flack
Talker, @GOP Ope
Blogger, @25ID Ve
Head, @Politifact
Certified

East Aurora, N

aboutmichaelc

加入于 2009年

已有账号? 登录

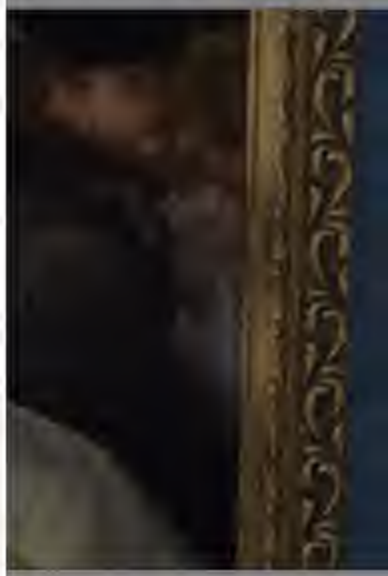

That Michael Caputo

@MichaelRCaputo

关注

Dutchess Chair Mike McCormick to @realDonaldTrump: "The leadership is in this room.

That Michael Caputo
@MichaelRCaputo

Читати

Trump meeting concludes with standing O - and a request to borrow the room for a GOP chairs conversation.

09:35 - 10 січ. 2014

7 ретвітів **2** вподобання

1 7 2

Ra Cha Cha @HeyRaChaCha · 10 січ. 2014
У відповідь @MichaelRCaputo
@michaelrcaputo Was Sen Joe Robach there?

That Micha
@MichaelRCaput

@ZeppCom Flack
Talker, @GOP Ope
Blogger, @25ID Ve
Head, @Politifact
Certified

East Aurora, N
aboutmichaelc
Дата приєднання: серпень 2009

© 2017 Твіттер Про нас Довідковий центр Умови Політика конфіденційності Файли cookie Рекламна інформація

That Michael Caputo
@MichaelRCaputo
ติดตาม
Look who @realDonaldTrump just introduced me to!
10:23 - 10 ม.ค. 2557

이미 트위터에 가입하셨나요? 로그인

Need CPR?

Michael Caputo
@MichaelRCaputo

팔로우

Vodka: One reason Russia will never leave Crimea. Ever. artvoice.com/issues/v13n13/… #Maidan

답글 리트윗 관심글 담기 … 더 보기

2 리트윗 1 관심글

오후 4:34 - 2014년 3월 27일

Jason Collard @CollardW · 8시간
@MichaelRCaputo I have friends just like that. They may be Russian ! #whoknew
자세히

답글 리트윗 관심글 담기 … 더 보기

Michael Caputo 님의 최신소식을 놓치지 마세요.
지금 트위터에 가입해 관심사를 팔로우하세요!

이름 이메일 주소 비밀번호

가입하기

© 2014 Twitter 회사소개 고객지원 광고 정보

টুইটার খুঁজুন
একটি অ্যাকাউন্ট আছে? লগ ইন

Michael Caputo
@MichaelRCaputo

অনুসরণ

The answer to poverty and oppression is not rioting, it's FES International. jobcreatorsnetwork.com/fes-internatio… #Ferguson

East Aurora, NY

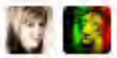

৮:২৭ পূর্বাহ্ণ - ২৬ নভেম্বর, ২০১৪

Michael Caputo থেকে কোন আপডেট মিস্ করবেন না

পূর্ণনাম | ইমেইল | পাসওয়ার্ড

টুইটারে নিবন্ধন করুন

© 2014 টুইটার সম্বন্ধে সহায়তা বিজ্ঞপ্তি তথ্য

ค้นหาทวิตเตอร์ มีบัญชีผู้ใช้อยู่แล้ว? เข้าสู่ระบบ

Michael Caputo
@MichaelRCaputo

ติดตาม

#ПутинУмер I hope it's nothing but I think it's something. READ: politicsny.net/feature.php?id …

East Aurora, NY

รีทวีต 3 รายการโปรด 2

09:10 - 14 มี.ค. 2558

Andy Vaughan @ROCcityFlyer · 14 มี.ค.
Interesting analysis. RT @MichaelRCaputo: #ПутинУмер I hope it's nothing but I think it's something. READ: politicsny.net/feature.php?id…

2 2

Michael Caputo @MichaelRCaputo · 14 มี.ค.
@ROCcityFlyer Thanks. I'd desperately like to be wrong.

ไม่พลาดทุกความเคลื่อนไหวจาก **Michael Caputo**

ชื่อ-นามสกุล อีเมล รหัสผ่าน

สมัครสมาชิกทวิตเตอร์

Need CPR?

Procurar no Twitter

Tes unha conta? Iniciar sesión

Michael Caputo
@MichaelRCaputo

Seguir

#ПутинУмер I hope it's nothing but I think it's something. READ: politicsny.net/feature.php?id …

East Aurora, NY

RECHOUCHÍOS 3 FAVORITOS 2

09:10 - 14 mar, 2015

Andy Vaughan @ROCcityFlyer · 14 mar
Interesting analysis. RT @MichaelRCaputo: #ПутинУмер I hope it's nothing but I think it's something. READ: politicsny.net/feature.php?id…

2 2

Michael Caputo @MichaelRCaputo · 14 mar
@ROCcityFlyer Thanks. I'd desperately like to be wrong.

Es novo no Twitter?

Sign up now to get your own personalized timeline!

Rexistrarse

Need CPR?

Holly @HollyASwanson · ಜೂನ್ 26,2015

@MichaelRCaputo @realDonaldTrump @GOP @CarlPaladino Well no, that didn't really happen.

Michael Caputo
@MichaelRCaputo

ಹಿಂಬಾಲಿಸು

@HollyASwanson Actually, it's happening at the highest levels as we tweet. Just a documented fact.

Michael Ca
@MichaelRCaputo
@realDonaldTrum
staffer, former NY
Trump campaign
25th Infantry Divis
ಆಗಸ್ಟ್ 2009 ನ

Holly @HollyASwanson · ٢٦ يونيو ٢٠١٥

@MichaelRCaputo @realDonaldTrump @GOP @CarlPaladino Well no, that didn't really happen.

تابع

Michael Caputo
@MichaelRCaputo

@HollyASwanson Actually, it's happening at the highest levels as we tweet. Just a documented fact.

إعادات تغريد إعجابات

Home Moments Have an account? Log in

Michael Caputo
@MichaelRCaputo

Follow

.@AGSchneiderman is conducting a criminal investigation of the @markpoloncarz administration. We just hear this now? cityandstateny.com/articles/polit …

RETWEET 1 LIKE 1

9:38 AM - 13 Oct 2015

East Aurora, NY

© 2016 Twitter About Help Terms Privacy Cookies Ads info

Michael Ca
@MichaelRCaputo

Itinerant writer, ra
Miami. US Army 2
veteran. Blogger @PoliticsNY, talker
@NewsRadio930 #BillsMafia

Joined August 2009

Home Moments Have an account? Log in

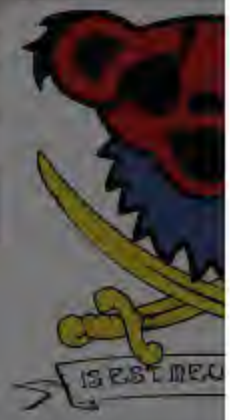

Michael Ca
@MichaelRCaputo

Itinerant writer, ra
Miami. US Army 2
veteran. Blogger
@NewsRadio930

Joined August

Nick Joseph @camefromempires · 18m
.@TheToddSchulte @MichaelRCaputo

There is absolutely nothing wrong with not wanting to become a minority in your own country.

6 12

Michael Caputo
@MichaelRCaputo

Follow

@camefromempires Not interested in edgy white/black interaction. Life's too short. @TheToddSchulte

5:35 PM - 13 Mar 2016

East Aurora, NY

Nick Joseph @camefromempires · 14m
@MichaelRCaputo @TheToddSchulte

Great job looking out for your descendants. I'm sure they'll love growing up as hated minorities.

That Michael Caputo
@MichaelRCaputo

Follow

Apparently this is breakfast here @NewsRadio930 @perrysicecream

RETWEETS 4 LIKES 10

5:40 AM - 5 Apr 2016

1 4 10

Home About Search Twitter Have an account? Log in

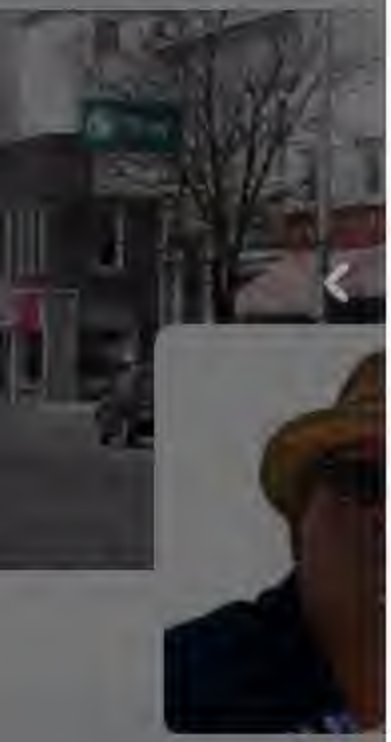

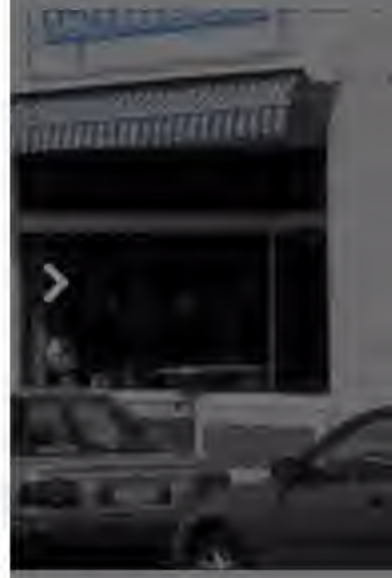

Michael Caputo
@MichaelRCaputo

Follow

TRUE: #TrumpBuffalo Rally April 17 7pm First Niagara Center.

RETWEETS	LIKES
13	9

1:17 PM - 6 Apr 2016

13 9

Michael Benny @MichaelBenny · Apr 6
@MichaelRCaputo hi from Syracuse - any idea on other Upstate stops?

Stephen Marth @StephenMarth · Apr 6
@MichaelRCaputo Doors open at 7 or Mr. Trump speaks at 7? Thanks!

#NY4TRUMP @Sbrooks56 · Apr 6
@MichaelRCaputo any ticket info Michael?

© 2016 Twitter About Help Terms Privacy Cookies Ads info

Home Moments Search Twitter Have an account? Log in

Michael R. Caputo 🇺🇸🇺🇦 ✓
@MichaelRCaputo

Follow

Ding dong the witch is dead!
youtu.be/rHJoj9IqeKg

6:49 AM - 20 Jun 2016

371 Retweets **554** Likes

275 371 554

Eilene Zimmerman @eilenez · 20 Jun 2016

Replying to @MichaelRCaputo

لقد قمنا بتحديث سياسة الخصوصية. ويسري التحديث في 18 يونيو 2017. يمكنك معرفة المزيد حول الأمور التي تغيرت في مركز المساعدة.

تابع

That Michael Caputo
@MichaelRCaputo

Ding dong the witch is dead!
youtu.be/rHJoj9IqeKg

٦:٤٩ ص - ٢٠ يونيو ٢٠١٦

٤١٠ إعادانا تغريد **٦٠٩** إعجابات

٣١١ ٤١٠ ٦٠٩

PhillyJohn1776 @PhillyJohn1776 · ٩ نوفمبر ٢٠١٦

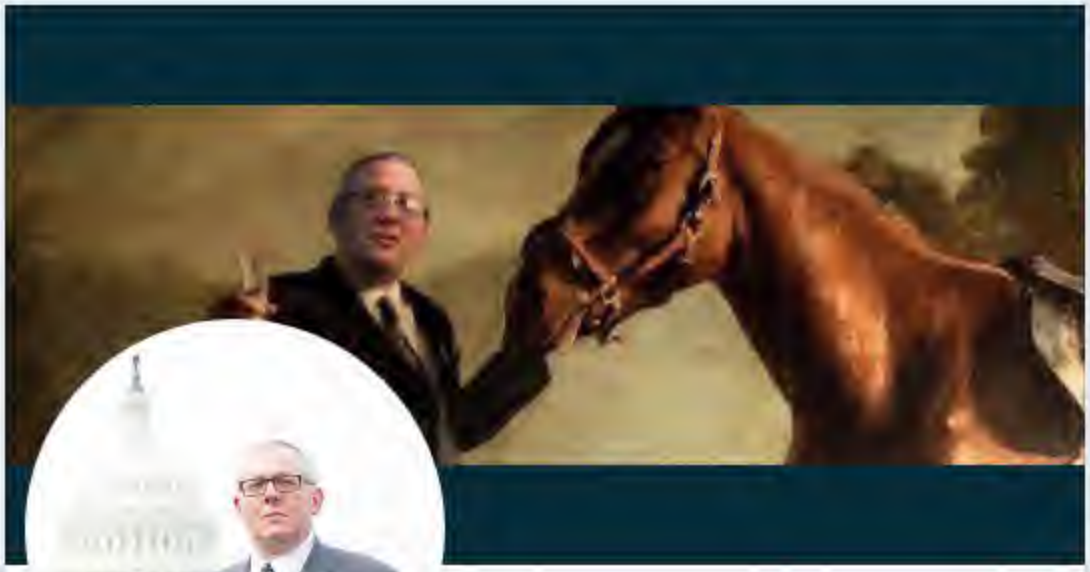

That Michael Caputo

@MichaelRCaputo

@ZeppCom Flack, @NewsRadio930 Talker, @GOP Operative, @PoliticsNY Blogger, @25ID Veteran, @GratefulDead Head, @Politifact Rated, #MAGA Certified

East Aurora, NY and Miami, FL

© 2018 Twitter
About
Help Center
Terms
Privacy policy
Cookies
Ads info

Home Moments Search Twitter Have an account? Log in

Michael Ca
@MichaelRCaput
@ZeppCom Flack
Talker, @25ID Vete
@Politifact Rated,
#MAGA Certified
Buffalo, NY &
Bond.pm
Joined August

Michael Caputo
@MichaelRCaputo

Follow

Sure, we're having fun with the @wikileaks #DNCleak but this is a provocation by @KremlinRussia_E and must be dealt with. Stat.

4:38 AM - 25 Jul 2016

138 Retweets **126** Likes

47 138 126

Rob Baily @RobBailyRoc · Jul 16

Replying to @MichaelRCaputo @wikileaks @KremlinRussia_E

Thought you'd like this:

Home Moments Search Twitter Have an account? Log in

That Michael Caputo ✓
@MichaelRCaputo

Follow

Sure, we're having fun with the @wikileaks #DNCleak but this is a provocation by @KremlinRussia_E and must be dealt with. Stat.

4:38 AM - 25 Jul 2016

137 Retweets **117** Likes

25 137 117

DonaldTrumpIsARacist @Maggyw519 · 26 Jul 2016
Replying to @MichaelRCaputo @wikileaks @KremlinRussia_E
do you admit the Russians are behind the hacks thanks

1

That Michael Caputo ✓ @MichaelRCaputo · 26 Jul 2016
It's widely known Russia is behind @Wikileaks. It's also widely known @theDemocrats are behind the embarrassing emails leaked.

2 1 2

DonaldTrumpIsARacist @Maggyw519 · 26 Jul 2016
would be nice to see emails exchanged between gop ops would be interesting

2

That Michael Caputo ✓ @MichaelRCaputo · 26 Jul 2016

Michael Caputo
@MichaelRCaputo

ಹಿಂಬಾಲಿಸು

More files coming from Guccifer DCCC hack regarding Hispanic issues. Wait for it in 3... 2... annnnd...

ಮರುಟ್ವೀಟಿಸುವಿಕೆಗಳು 2 ಇಷ್ಟ 1

05:26 ಅಪರಾಹ್ನ - ಆಗ 21,2016

2 1

szhecht @Parsifalssister · ಆಗ 22
@MichaelRCaputo how do you know?

1 8

Colleen Chadwick @trustthetruth16 · 13 ಗಂ.
@Parsifalssister @MichaelRCaputo Who cares. It was the DNC Debbie not Hillary. Mute to us Dems..

2

Chrca Joshe @ChrcaJoshe · 13 ಗಂ.
@MichaelRCaputo Sorry but whatever it is can't be as bad as what Trump and his surrogates have said publicly.

5

Vince @Chill_ZenDem · 12 ಗಂ.
@MichaelRCaputo I hope the FBI investigates you, since you seem to know so

Home Moments Search Twitter Have an account? Log in

Michael Ca
@MichaelRCaputo

Flack, @Newsradi
25th ID vet. Ratec
@Politifact. So I g
which is nice. Blo

Joined August

Michael Caputo
@MichaelRCaputo

Follow

@GloriaAllred is scraping the bottom of the fake accuser barrel now. Classy.

Salvador Hernandez @SalHernandez
Adult film actress Jessica Drake says .@realDonaldTrump or someone on his behalf offered her $10,000 to spend a night w/ him

2:31 PM - 22 Oct 2016

Toronto, Ontario

Michael Horowicz @Michaelhorowicz · Oct 22
@MichaelRCaputo Imagine Melania- "You kissed WHAT? A porn star?"

© 2016 Twitter About Help Terms Privacy Cookies Ads Info

ಹೋಮ್ ಕುರಿತು

Michael Caputo
@MichaelRCaputo

ಹಿಂಬಾಲಿಸು

"Dear @GloriaAllred: Some guy called me once saying Donald Trump wanted to sleep with me. It wasn't him but let's do a presser!" #Shyster

ಮರುಟ್ವೀಟಿಸುವಿಕೆಗಳು **9** ಇಷ್ಟಗಳು **22**

03:24 ಅಪರಾಹ್ನ - ಅಕ್ಟೋ 22,2016

Toronto, Ontario

9 22

Eric Sharp @realsharpie · ಅಕ್ಟೋ 22
@MichaelRCaputo at least they're all fairly reporting that Allred was a Clinton delegate at the DNC....oh wait, they're not

1 2

© 2016 Twitter ಕುರಿತು ಸಹಾಯ ನಿಯಮಗಳು ಗೌಪ್ಯತೆ ಕುಕೀಗಳು ಜಾಹೀರಾತುಗಳ ಮಾಹಿತಿ

Home Moments Search Twitter Have an account? Log in

That Michael Caputo
@MichaelRCaputo

Follow

Name the GOP operatives key in the #NeverGoldwater movement. Bet you can't. Know why? Most never worked in Republican politics again.

6:31 PM - 27 Oct 2016 from New York, USA

7 Retweets **18** Likes

22 7 18

That Michael Caputo @MichaelRCaputo · 28 Oct 2016

Replying to @lanebob1

Most active conservative political operatives I know who are old enough claim AuH2O creds. #NeverTrump is led by electeds too.

2

Tweet unavailable

That Michael Caputo @MichaelRCaputo · 28 Oct 2016

Replying to @lanebob1

Did Burch actively work to assist Johnson, defeat Goldwater? Bliss put it all back together again, after.

2

Tweet unavailable

Home Moments Search Twitter Have an account? Log in

That Michael Caputo
@MichaelRCaputo

Follow

Says all Clinton supporters. That happens when biased reporters carry water for a candidate.

> **Dy Miller** @tweetnewbee
> Maybe not a Pulitzer, but you have earned the respect of many Americans! Thanks David Fahrenthold for your tenacity & perserverance! twitter.com/MichaelRCaputo…

RETWEETS 3 LIKES 6

1:37 pm - 1 Nov 2016 from Washington, DC

3 6

Allison F. @ablington · Nov 1
@MichaelRCaputo It would be super easy for Trump to prove him wrong, but he doesn't. Makes perfect sense that he can't.

6 69

View other replies

Vee Feinstein @Pastafarian1964 · Nov 1
@ablington @MichaelRCaputo Ya got a point there, Mikey. Facts DO have a liberal bias. @Fahrenthold is a factual ANIMAL ... GRRRRRRR

8

Kim Leonard @kimleonard · Nov 1

Home Moments Search Twitter Have an account? Log in

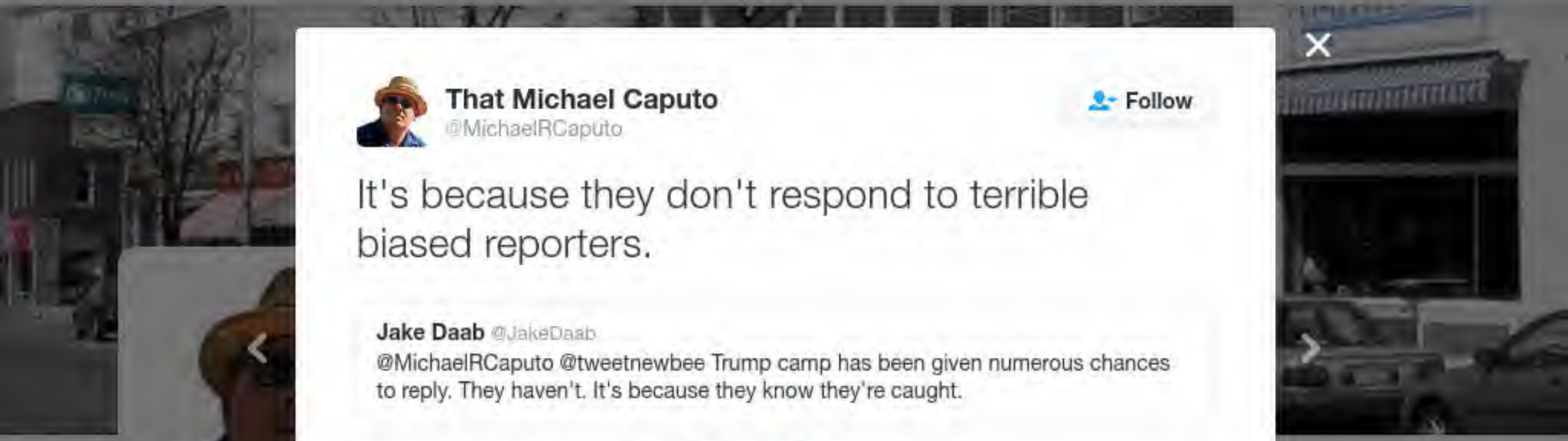

That Michael Caputo
@MichaelRCaputo

Follow

It's because they don't respond to terrible biased reporters.

> **Jake Daab** @JakeDaab
> @MichaelRCaputo @tweetnewbee Trump camp has been given numerous chances to reply. They haven't. It's because they know they're caught.

RETWEETS 2 LIKES 6

1:49 pm - 1 Nov 2016

Washington, DC

2 6

Bill Kunstler @billkunstler · Nov 1
@MichaelRCaputo This, coming from a terrible biased reporter.

1

Tim, hi @jefsauce · Nov 1
@MichaelRCaputo They hired the owner of Breitbart.

1

Kyle Miller @Kam0322899 · Nov 1
@MichaelRCaputo @JakeDaab @tweetnewbee or because they have no proof he's wrong?

That Micha
@MichaelRCaput
Flack, @Newsradi
25th ID vet. Ratec
@Politifact. So I g
which is nice. Blo
Joined August

Home Moments Search Twitter Have an account? Log in

That Michael Caputo
@MichaelRCaputo

Follow

Nope. Is Darnell on your list?

> **David Fahrenthold** @Fahrenthold
> I really enjoyed talking to him. A good man who did an amazing thing. But...that "wasn't" the gift you recommended I look at? Darnit. twitter.com/MichaelRCaputo…

7:16 pm - 1 Nov 2016

Washington, DC

Ashley_Ananda @ashley_ananda · Nov 1
@MichaelRCaputo Delete your account please.

12

Jack'sBack @LouReed322 · Nov 1
@MichaelRCaputo @Fahrenthold
Mike: You're trying too hard.

3

charo bolanos @charobolanos · Nov 2
@MichaelRCaputo @Fahrenthold The mystery of his true philanthropy could be easily resolved if only he would release #TrumpTaxReturns!

Anon Anon @sd_anon · Nov 1

Home Moments Search Twitter Have an account? Log in

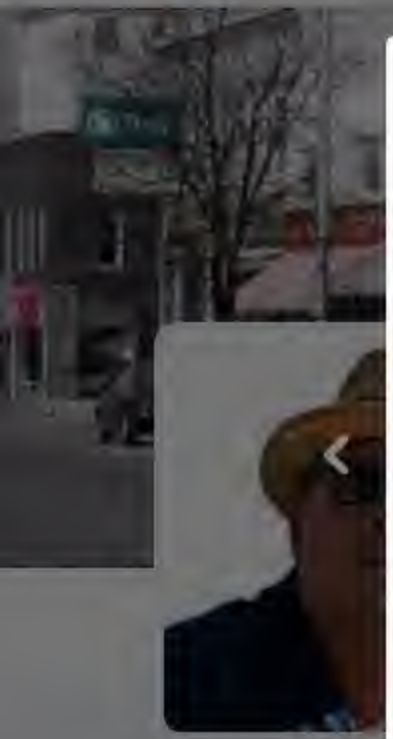

That Michael Caputo
@MichaelRCaputo

Follow

Thank God all the #nevertrump GOP operatives signed newspaper ads, letters and etc. That'll save us time after the election.

RETWEETS 5 LIKES 24

8:45 am - 3 Nov 2016

Washington, DC

5 24

NICKinNOVA @NICKinNOVA · Nov 3
@MichaelRCaputo Off to the camps? Really tired of the fascistic threats of the Trump campaign.

3

Nauman Ahmad Ansari @nomifla · Nov 3
@MichaelRCaputo @jmartNYT yes so we can see clearly who stood up for principle and who cowered to a racist, misogynist, know nothing hack.

3

Kyle @Kentroyals5 · Nov 3
@MichaelRCaputo @jmartNYT did you make a list of all the girls that rejected you growing up? How'd that work out for you? Loser.

4

Home Moments Have an account? Log in

That Michael Caputo
@MichaelRCaputo

Follow

FACT: 72% of the small businesses in East Aurora, NY are owned by women.

RETWEETS 4 LIKES 23

4:50 pm - 25 Nov 2016 From **Orchard Park, NY**

4 4 23

David Casey @DCCraftsman · Nov 26
@MichaelRCaputo visited the Roycroft Inn for lunch just yesterday. Vidlers was mobbed!

1 2

Home Moments Search Twitter Have an account? Log in

That Michael C

That Michael Caputo
@MichaelRCaputo

Follow

Sad to hear @JasonMillerinDC won't serve in the White House - a calm and steady voice in stormy weather, he was a terrific pick for DirComms

RETWEET 1 LIKES 2

5:36 AM - 25 Dec 2016 from East Aurora, NY

1 2

© 2017 Twitter About Help Center Terms Privacy policy Cookies Ads info

That Michael Caputo
@MichaelRCaputo

Flack @ZeppCom. Talker @Newsradio930, Operative @GOP, Blogger @PoliticsNY, Veteran @25ID, Rated "Mostly True" @Politifact. #gratefuldead

aboutmichaelcaputo.com

Joined August 2009

Home

Danielle Paquette @DPAQreport · Jan 24

Hearing the White House told Commerce staffers they can't publish anything without WH approval, including market research for US exporters.

113 1.9K 1.4K

That Michael Caputo
@MichaelRCaputo

Follow

Replying to @DPAQreport

Is this confirmed, sourced, or is it now WAPO policy to report what you're just hearing? Asking for a friend.

12:18 PM - 24 Jan 2017 from Rockledge, FL

2 Likes

2

That Micha
@MichaelRCaput
@ZeppCom Flack
Talker, @GOP Ope
Blogger, @25ID Ve
Head, @Politifact
Certified
East Aurora, N
aboutmichaelc
Joined August

ccount? Log in

Home
Log in
That Micha
@MichaelRCaput
@ZeppCom Flack
Talker, @GOP Ope
Blogger, @25ID Ve
Head, @Politifact
Certified
East Aurora, N
aboutmichaelc
Joined August
Glenn Thrush @GlennThrush · 15 Feb 2017
Trump Tweets raise questions for investigators: If stories of contacts w/ Russia are "non-sense" - how does he know? Did he grill aides?
33
269
734
That Michael Caputo
@MichaelRCaputo
Follow
Replying to @GlennThrush
He didn't grill me but he knows I'd never do such a thing. None of us. This is complete fake news.
5:36 AM - 15 Feb 2017
8 Retweets 17 Likes
Inez
29
8
17
Danny WiseFool @dannywisefool · 15 Feb 2017
Replying to @MichaelRCaputo
Also, prob unrelated, but could you please tell your GOP homies to quit it w/ the pipelines already?? 🙏 Much love @MichaelRCaputo #NoDAPL
3
11
That Michael Caputo @MichaelRCaputo · 15 Feb 2017
Hope you're good, Daniel! Tell your mom I said hey from Buffalo.
1
steph #UniteBlue @shacker56 · 15 Feb 2017
Replying to @MichaelRCaputo @GlennThrush

Justices never clap, let alone stand, during speeches to joint session, but they did for my mom. Beautiful.

1.7K 19K 39K

That Michael Caputo ✓
@MichaelRCaputo

Follow

@cjscalia I met your father just once, we spoke for just a few minutes and I'll never forget it. Thank you for your gift of him to us.

RETWEETS	LIKES
7	69

7:25 AM - 1 Mar 2017

7 69

© 2017 Twitter About Help Center Terms Privacy policy Cookies Ads info

Home

That Michael Caputo
@MichaelRCaputo

Follow

Congresswoman @JackieSpeier has it all wrong. There's no substance whatsoever to her politically motivated insinuations about me.

12:15 PM - 20 Mar 2017

17 Retweets **34** Likes

That Micha
@MichaelRCaput

@ZeppCom Flack
Talker, @GOP Ope
Blogger, @25ID Ve
Head, @Politifact
Certified

East Aurora, N
aboutmichaelc
Joined August

count? Log in

24 17 34

Melissa G Leitzan @GLeitzan · 20 Mar 2017

The dots are being connected. The resulting picture is treason.

1 1 4

That Michael Caputo

@MichaelRCaputo

Follow

Replying to @GLeitzan

{"created_at":"Thu Apr 06 10:27:30 +0000 2017","id":849931564746235904,"id_str":"849931564746235904","text":"RT @dmartosko: Clarification for my colleagues: Bannon wasn't removed from the NSC, only from the NSC principals committee. He still attend\u2026","source":"\u003ca href=\"http:\/\/twitter.com\/download\/iphone\" rel=\"nofollow\"\u003eTwitter for iPhone\u003c\/a\u003e","truncated":false,"in_reply_to_status_id":null,"in_reply_to_status_id_str":null,"in_reply_to_user_id":null,"in_reply_to_user_id_str":null,"in_reply_to_screen_name":null,"user":{"id":67328110,"id_str":"67328110","name":"That Michael Caputo","screen_name":"MichaelRCaputo","location":"East Aurora, NY and Miami, FL","url":"http:\/\/web.archive.org\/web\/20170406102730\/http:\/\/www.aboutmichaelcaputo.com","description":"@ZeppCom Flack, @NewsRadio930 Talker, @GOP Operative, @PoliticsNY Blogger, @25ID Veteran, @GratefulDead Head, @Politifact Rated \"Mostly True\"","protected":false,"verified":true,"followers_count":21997,"friends_count":5741,"listed_count":377,"favourites_count":4991,"statuses_count":25619,"created_at":"Thu Aug 20 14:28:29 +0000 2009","utc_offset":-14400,"time_zone":"Eastern Time (US & Canada)","geo_enabled":true,"lang":"en","contributors_enabled":false,"is_translator":false,"profile_background_color":"8AC0DB","profile_background_image_url":"http:\/\/web.archive.org\/web\/20170406102730\/http:\/\/pbs.twimg.com\/profile_background_images\/317012726\/Need_CPR.jpg","profile_background_image_url_https":"http:\/\/web.archive.org\/web\/20170406102730\/https:\/\/pbs.twimg.com\/profile_background_images\/317012726\/Need_CPR.jpg","profile_background_tile":true,"profile_link_color":"052B38","profile_sidebar_border_color":"C0DEED","profile_sidebar_fill_color":"AFDDF0","profile_text_color":"170317","profile_use_background_image":true,"profile_image_url":"http:\/\/web.archive.org\/web\/20170406102730\/http:\/\/pbs.twimg.com\/profile_images\/849373660041412609\/MS9XY1ZI_normal.jpg","profile_image_url_https":"http:\/\/web.archive.org\/web\/20170406102730\/https:\/\/pbs.twimg.com\/profile_images\/849373660041412609\/MS9XY1ZI_normal.jpg","profile_banner_url":"http:\/\/web.archive.org\/web\/20170406102730\/https:\/\/pbs.twimg.com\/profile_banners\/67328110\/1489614513","default_profile":false,"default_profile_image":false,"following":null,"follow_request_sent":null,"notifications":null},"geo":null,"coordinates":null,"place":null,"contributors":null,"retweeted_status":{"created_at":"Wed Apr 05 16:44:01 +0000 2017","id":849663927747309568,"id_str":"849663927747309568","text":"Clarification for my colleagues: Bannon wasn't removed from the NSC, only from the NSC principals committee. He still attends NSC meetings.","source":"\u003ca href=\"http:\/\/twitter.com\" rel=\"nofollow\"\u003eTwitter Web Client\u003c\/a\u003e","truncated":false,"in_reply_to_status_id":null,"in_reply_to_status_id_str":null,"in_reply_to_user_id":null,"in_reply_to_user_id_str":null,"in_reply_to_screen_name":null,"user":{"id":38497702,"id_str":"38497702","name":"David Martosko","screen_name":"dmartosko","location":"Washington, DC","url":"http:\/\/web.archive.org\/web\/20170406102730\/http:\/\/dailymail.com","description":"Words mean things; imprecision is a doctored contract. @DailyMail US Political Editor. \"Officially the most intrepid reporter thus far\" \u2013Huma Abedin (Wikileaks)","protected":false,"verified":true,"followers_count":32948,"friends_count":697,"listed_count":987,"favourites_count":0,"statuses_count":4023,"created_at":"Thu May 07 19:28:31 +0000 2009","utc_offset":-14400,"time_zone":"Eastern Time (US & Canada)","geo_enabled":false,"lang":"en","contributors_enabled":false,"is_translator":false,"profile_background_color":"1A1B1F","profile_background_image_url":"http:\/\/web.archive.org\/web\/20170406102730\/http:\/\/pbs.twimg.com\/profile_background_images\/13725160\/meat_bags.jpg","profile_background_image_url_https":"http:\/\/web.archive.org\/web\/20170406102730\/https:\/\/pbs.twimg.com\/profile_background_images\/13725160\/meat_bags.jpg","profile_background_tile":false,"profile_link_color":"4A913C","profile_sidebar_border_color":"181A1E","profile_sidebar_fill_color":"252429","profile_text_color":"666666","profile_use_background_image":true,"profile_image_url":"http:\/\/web.archive.org\/web\/20170406102730\/http:\/\/pbs.twimg.com\/profile_images\/511310151014305793\/7067vUui_normal.jpeg","profile_image_url_https":"http:\/\/web.archive.org\/web\/20170406102730\/https:\/\/pbs.twimg.com\/profile_images\/511310151014305793\/7067vUui_normal.jpeg","profile_banner_url":"http:\/\/web.archive.org\/web\/20170406102730\/https:\/\/pbs.twimg.com\/profile_banners\/38497702\/1480536640","default_profile":false,"default_profile_image":false,"following":null,"follow_request_sent":null,"notifications":null},"geo":null,"coordinates":null,"place":null,"contributors":null,"is_quote_status":false,"retweet_count":1715,"favorite_count":2163,"entities":{"hashtags":[],"urls":[],"user_mentions":[],"symbols":[]},"favorited":false,"retweeted":false,"filter_level":"low","lang":"en"},"is_quote_status":false,"retweet_count":0,"favorite_count":0,"entities":{"hashtags":[],"urls":[],"user_mentions":[{"screen_name":"dmartosko","name":"David Martosko","id":38497702,"id_str":"38497702","indices":[3,13]}],"symbols":[]},"favorited":false,"retweeted":false,"filter_level":"low","lang":"en","timestamp_ms":"1491474450657"}

{"created_at":"Sat Apr 15 14:59:12 +0000 2017","id":853261431093030912,"id_str":"853261431093030912","text":"@JohnRestaino13 Wish we had @OANN","display_text_range":[16,33],"source":"\u003ca href=\"http:\/\/twitter.com\/download\/iphone\" rel=\"nofollow\"\u003eTwitter for iPhone\u003c\/a\u003e","truncated":false,"in_reply_to_status_id":853259730910892032,"in_reply_to_status_id_str":"853259730910892032","in_reply_to_user_id":3549836237,"in_reply_to_user_id_str":"3549836237","in_reply_to_screen_name":"JohnRestaino13","user":{"id":67328110,"id_str":"67328110","name":"That Michael Caputo","screen_name":"MichaelRCaputo","location":"East Aurora, NY and Miami, FL","url":"http:\/\/web.archive.org\/web\/20170415145912\/http:\/\/www.aboutmichaelcaputo.com","description":"@ZeppCom Flack, @NewsRadio930 Talker, @GOP Operative, @PoliticsNY Blogger, @25ID Veteran, @GratefulDead Head, @Politifact Rated \"Mostly True\"","protected":false,"verified":true,"followers_count":21924,"friends_count":5724,"listed_count":374,"favourites_count":5019,"statuses_count":25742,"created_at":"Thu Aug 20 14:28:29 +0000 2009","utc_offset":-14400,"time_zone":"Eastern Time (US & Canada)","geo_enabled":true,"lang":"en","contributors_enabled":false,"is_translator":false,"profile_background_color":"8AC0DB","profile_background_image_url":"http:\/\/web.archive.org\/web\/20170415145912\/http:\/\/pbs.twimg.com\/profile_background_images\/317012726\/Need_CPR.jpg","profile_background_image_url_https":"http:\/\/web.archive.org\/web\/20170415145912\/https:\/\/pbs.twimg.com\/profile_background_images\/317012726\/Need_CPR.jpg","profile_background_tile":true,"profile_link_color":"052B38","profile_sidebar_border_color":"C0DEED","profile_sidebar_fill_color":"AFDDF0","profile_text_color":"170317","profile_use_background_image":true,"profile_image_url":"http:\/\/web.archive.org\/web\/20170415145912\/http:\/\/pbs.twimg.com\/profile_images\/849373660041412609\/MS9XY1ZI_normal.jpg","profile_image_url_https":"http:\/\/web.archive.org\/web\/20170415145912\/https:\/\/pbs.twimg.com\/profile_images\/849373660041412609\/MS9XY1ZI_normal.jpg","profile_banner_url":"http:\/\/web.archive.org\/web\/20170415145912\/https:\/\/pbs.twimg.com\/profile_banners\/67328110\/1489614513","default_profile":false,"default_profile_image":false,"following":null,"follow_request_sent":null,"notifications":null},"geo":null,"coordinates":null,"place":null,"contributors":null,"is_quote_status":false,"retweet_count":0,"favorite_count":0,"entities":{"hashtags":[],"urls":[],"user_mentions":[{"screen_name":"JohnRestaino13","name":"John Restaino","id":3549836237,"id_str":"3549836237","indices":[0,15]},{"screen_name":"OANN","name":"One America News","id":1209936918,"id_str":"1209936918","indices":[28,33]}],"symbols":[]},"favorited":false,"retweeted":false,"filter_level":"low","lang":"en","timestamp_ms":"1492268352660"}

{"created_at":"Sun Apr 16 22:04:16 +0000 2017","id":853730790475169792,"id_str":"853730790475169792","text":"A solid story from @danmericaCNN about the ultimate Trump loyalist and a really good man, Keith Schiller. https:\/\/t.co\/bTUi1uAwQG","source":"\u003ca href=\"http:\/\/twitter.com\/download\/iphone\" rel=\"nofollow\"\u003eTwitter for iPhone\u003c\/a\u003e","truncated":false,"in_reply_to_status_id":null,"in_reply_to_status_id_str":null,"in_reply_to_user_id":null,"in_reply_to_user_id_str":null,"in_reply_to_screen_name":null,"user":{"id":67328110,"id_str":"67328110","name":"That Michael Caputo","screen_name":"MichaelRCaputo","location":"East Aurora, NY and Miami, FL","url":"http:\/\/web.archive.org\/web\/20170416220416\/http:\/\/www.aboutmichaelcaputo.com","description":"@ZeppCom Flack, @NewsRadio930 Talker, @GOP Operative, @PoliticsNY Blogger, @25ID Veteran, @GratefulDead Head, @Politifact Rated \"Mostly True\"","protected":false,"verified":true,"followers_count":21919,"friends_count":5720,"listed_count":373,"favourites_count":5024,"statuses_count":25751,"created_at":"Thu Aug 20 14:28:29 +0000 2009","utc_offset":-14400,"time_zone":"Eastern Time (US & Canada)","geo_enabled":true,"lang":"en","contributors_enabled":false,"is_translator":false,"profile_background_color":"8AC0DB","profile_background_image_url":"http:\/\/web.archive.org\/web\/20170416220416\/http:\/\/pbs.twimg.com\/profile_background_images\/317012726\/Need_CPR.jpg","profile_background_image_url_https":"http:\/\/web.archive.org\/web\/20170416220416\/https:\/\/pbs.twimg.com\/profile_background_images\/317012726\/Need_CPR.jpg","profile_background_tile":true,"profile_link_color":"052B38","profile_sidebar_border_color":"C0DEED","profile_sidebar_fill_color":"AFDDF0","profile_text_color":"170317","profile_use_background_image":true,"profile_image_url":"http:\/\/web.archive.org\/web\/20170416220416\/http:\/\/pbs.twimg.com\/profile_images\/849373660041412609\/MS9XY1ZI_normal.jpg","profile_image_url_https":"http:\/\/web.archive.org\/web\/20170416220416\/https:\/\/pbs.twimg.com\/profile_images\/849373660041412609\/MS9XY1ZI_normal.jpg","profile_banner_url":"http:\/\/web.archive.org\/web\/20170416220416\/https:\/\/pbs.twimg.com\/profile_banners\/67328110\/1489614513","default_profile":false,"default_profile_image":false,"following":null,"follow_request_sent":null,"notifications":null},"geo":null,"coordinates":null,"place":{"id":"cdfc23e872167de7","url":"http:\/\/web.archive.org\/web\/20170416220416\/https:\/\/api.twitter.com\/1.1\/geo\/id\/cdfc23e872167de7.json","place_type":"city","name":"East Aurora","full_name":"East Aurora, NY","country_code":"US","country":"United States","bounding_box":{"type":"Polygon","coordinates":[[[-78.640321,42.733441],[-78.640321,42.782254],[-78.588772,42.782254],[-78.588772,42.733441]]]},"attributes":{}},"contributors":null,"is_quote_status":false,"retweet_count":0,"favorite_count":0,"entities":{"hashtags":[],"urls":[{"url":"http:\/\/web.archive.org\/web\/20170416220416\/https:\/\/t.co\/bTUi1uAwQG","expanded_url":"http:\/\/web.archive.org\/web\/20170416220416\/http:\/\/www.cnn.com\/2017\/04\/16\/politics\/donald-trump-keith-schiller-security\/index.html","display_url":"cnn.com\/2017\/04\/16\/pol\u2026","indices":[106,129]}],"user_mentions":[{"screen_name":"danmericaCNN","name":"Dan Merica","id":36890646,"id_str":"36890646","indices":[19,32]}],"symbols":[]},"favorited":false,"retweeted":false,"possibly_sensitive":false,"filter_level":"low","lang":"en","timestamp_ms":"1492380256657"}

{"created_at":"Mon Apr 24 14:09:35 +0000 2017","id":856510435457159168,"id_str":"856510435457159168","text":"@derekwillis @dataeditor I bet today most FOI requests are from a combo of reporters, bloggers & partisans. Or #3 pretending to be #1 or #2.","display_text_range":[25,144],"source":"\u003ca href=\"http:\/\/twitter.com\/download\/iphone\" rel=\"nofollow\"\u003eTwitter for iPhone\u003c\/a\u003e","truncated":false,"in_reply_to_status_id":856509605085687813,"in_reply_to_status_id_str":"856509605085687813","in_reply_to_user_id":14517538,"in_reply_to_user_id_str":"14517538","in_reply_to_screen_name":"derekwillis","user":{"id":67328110,"id_str":"67328110","name":"That Michael Caputo","screen_name":"MichaelRCaputo","location":"East Aurora, NY and Miami, FL","url":"http:\/\/web.archive.org\/web\/20170424140935\/http:\/\/www.aboutmichaelcaputo.com","description":"@ZeppCom Flack, @NewsRadio930 Talker, @GOP Operative, @PoliticsNY Blogger, @25ID Veteran, @GratefulDead Head, @Politifact Rated \"Mostly True\"","protected":false,"verified":true,"followers_count":21907,"friends_count":5716,"listed_count":372,"favourites_count":5065,"statuses_count":25875,"created_at":"Thu Aug 20 14:28:29 +0000 2009","utc_offset":-14400,"time_zone":"Eastern Time (US & Canada)","geo_enabled":true,"lang":"en","contributors_enabled":false,"is_translator":false,"profile_background_color":"8AC0DB","profile_background_image_url":"http:\/\/web.archive.org\/web\/20170424140935\/http:\/\/pbs.twimg.com\/profile_background_images\/317012726\/Need_CPR.jpg","profile_background_image_url_https":"http:\/\/web.archive.org\/web\/20170424140935\/https:\/\/pbs.twimg.com\/profile_background_images\/317012726\/Need_CPR.jpg","profile_background_tile":true,"profile_link_color":"052B38","profile_sidebar_border_color":"C0DEED","profile_sidebar_fill_color":"AFDDF0","profile_text_color":"170317","profile_use_background_image":true,"profile_image_url":"http:\/\/web.archive.org\/web\/20170424140935\/http:\/\/pbs.twimg.com\/profile_images\/849373660041412609\/MS9XY1ZI_normal.jpg","profile_image_url_https":"http:\/\/web.archive.org\/web\/20170424140935\/https:\/\/pbs.twimg.com\/profile_images\/849373660041412609\/MS9XY1ZI_normal.jpg","profile_banner_url":"http:\/\/web.archive.org\/web\/20170424140935\/https:\/\/pbs.twimg.com\/profile_banners\/67328110\/1489614513","default_profile":false,"default_profile_image":false,"following":null,"follow_request_sent":null,"notifications":null},"geo":null,"coordinates":null,"place":null,"contributors":null,"is_quote_status":false,"retweet_count":0,"favorite_count":0,"entities":{"hashtags":[],"urls":[],"user_mentions":[{"screen_name":"derekwillis","name":"Derek Willis","id":14517538,"id_str":"14517538","indices":[0,12]},{"screen_name":"dataeditor","name":"Steven Rich","id":22816767,"id_str":"22816767","indices":[13,24]}],"symbols":[]},"favorited":false,"retweeted":false,"filter_level":"low","lang":"en","timestamp_ms":"1493042975664"}

{"created_at":"Sun May 07 04:49:21 +0000 2017","id":861080490366963714,"id_str":"861080490366963714","text":"@LyallElspeth No thanks. I'm having too much fun toying with you. Back to your dance now, troll. Shimmy for me.","display_text_range":[14,111],"source":"\u003ca href=\"http:\/\/twitter.com\/download\/iphone\" rel=\"nofollow\"\u003eTwitter for iPhone\u003c\/a\u003e","truncated":false,"in_reply_to_status_id":861079059413045248,"in_reply_to_status_id_str":"861079059413045248","in_reply_to_user_id":132781285,"in_reply_to_user_id_str":"132781285","in_reply_to_screen_name":"LyallElspeth","user":{"id":67328110,"id_str":"67328110","name":"That Michael Caputo","screen_name":"MichaelRCaputo","location":"East Aurora, NY and Miami, FL","url":"http:\/\/web.archive.org\/web\/20170507044921\/http:\/\/www.aboutmichaelcaputo.com","description":"@ZeppCom Flack, @NewsRadio930 Talker, @GOP Operative, @PoliticsNY Blogger, @25ID Veteran, @GratefulDead Head, @Politifact Rated \"Mostly True\"","protected":false,"verified":true,"followers_count":21857,"friends_count":5560,"listed_count":382,"favourites_count":5126,"statuses_count":26250,"created_at":"Thu Aug 20 14:28:29 +0000 2009","utc_offset":-14400,"time_zone":"Eastern Time (US & Canada)","geo_enabled":true,"lang":"en","contributors_enabled":false,"is_translator":false,"profile_background_color":"8AC0DB","profile_background_image_url":"http:\/\/web.archive.org\/web\/20170507044921\/http:\/\/pbs.twimg.com\/profile_background_images\/317012726\/Need_CPR.jpg","profile_background_image_url_https":"http:\/\/web.archive.org\/web\/20170507044921\/https:\/\/pbs.twimg.com\/profile_background_images\/317012726\/Need_CPR.jpg","profile_background_tile":true,"profile_link_color":"052B38","profile_sidebar_border_color":"C0DEED","profile_sidebar_fill_color":"AFDDF0","profile_text_color":"170317","profile_use_background_image":true,"profile_image_url":"http:\/\/web.archive.org\/web\/20170507044921\/http:\/\/pbs.twimg.com\/profile_images\/849373660041412609\/MS9XY1ZI_normal.jpg","profile_image_url_https":"http:\/\/web.archive.org\/web\/20170507044921\/https:\/\/pbs.twimg.com\/profile_images\/849373660041412609\/MS9XY1ZI_normal.jpg","profile_banner_url":"http:\/\/web.archive.org\/web\/20170507044921\/https:\/\/pbs.twimg.com\/profile_banners\/67328110\/1489614513","default_profile":false,"default_profile_image":false,"following":null,"follow_request_sent":null,"notifications":null},"geo":null,"coordinates":null,"place":null,"contributors":null,"is_quote_status":false,"retweet_count":0,"favorite_count":0,"entities":{"hashtags":[],"urls":[],"user_mentions":[{"screen_name":"LyallElspeth","name":"LyallElspeth","id":132781285,"id_str":"132781285","indices":[0,13]}],"symbols":[]},"favorited":false,"retweeted":false,"filter_level":"low","lang":"en","timestamp_ms":"1494132561662"}

{"created_at":"Sun May 07 22:55:35 +0000 2017","id":861353849944231936,"id_str":"861353849944231936","text":"Shorter Parkhomenko: MUAH your highness https:\/\/t.co\/8O1oHZZBm0","display_text_range":[0,39],"source":"\u003ca href=\"http:\/\/twitter.com\/download\/iphone\" rel=\"nofollow\"\u003eTwitter for iPhone\u003c\/a\u003e","truncated":false,"in_reply_to_status_id":null,"in_reply_to_status_id_str":null,"in_reply_to_user_id":null,"in_reply_to_user_id_str":null,"in_reply_to_screen_name":null,"user":{"id":67328110,"id_str":"67328110","name":"That Michael Caputo","screen_name":"MichaelRCaputo","location":"East Aurora, NY and Miami, FL","url":"http:\/\/web.archive.org\/web\/20170507225535\/http:\/\/www.aboutmichaelcaputo.com","description":"@ZeppCom Flack, @NewsRadio930 Talker, @GOP Operative, @PoliticsNY Blogger, @25ID Veteran, @GratefulDead Head, @Politifact Rated \"Mostly True\"","protected":false,"verified":true,"followers_count":21857,"friends_count":5559,"listed_count":381,"favourites_count":5137,"statuses_count":26309,"created_at":"Thu Aug 20 14:28:29 +0000 2009","utc_offset":-14400,"time_zone":"Eastern Time (US & Canada)","geo_enabled":true,"lang":"en","contributors_enabled":false,"is_translator":false,"profile_background_color":"8AC0DB","profile_background_image_url":"http:\/\/web.archive.org\/web\/20170507225535\/http:\/\/pbs.twimg.com\/profile_background_images\/317012726\/Need_CPR.jpg","profile_background_image_url_https":"http:\/\/web.archive.org\/web\/20170507225535\/https:\/\/pbs.twimg.com\/profile_background_images\/317012726\/Need_CPR.jpg","profile_background_tile":true,"profile_link_color":"052B38","profile_sidebar_border_color":"C0DEED","profile_sidebar_fill_color":"AFDDF0","profile_text_color":"170317","profile_use_background_image":true,"profile_image_url":"http:\/\/web.archive.org\/web\/20170507225535\/http:\/\/pbs.twimg.com\/profile_images\/849373660041412609\/MS9XY1ZI_normal.jpg","profile_image_url_https":"http:\/\/web.archive.org\/web\/20170507225535\/https:\/\/pbs.twimg.com\/profile_images\/849373660041412609\/MS9XY1ZI_normal.jpg","profile_banner_url":"http:\/\/web.archive.org\/web\/20170507225535\/https:\/\/pbs.twimg.com\/profile_banners\/67328110\/1489614513","default_profile":false,"default_profile_image":false,"following":null,"follow_request_sent":null,"notifications":null},"geo":null,"coordinates":null,"place":{"id":"31310f5f8bcb4901","url":"http:\/\/web.archive.org\/web\/20170507225535\/https:\/\/api.twitter.com\/1.1\/geo\/id\/31310f5f8bcb4901.json","place_type":"city","name":"Surfside","full_name":"Surfside, FL","country_code":"US","country":"United States","bounding_box":{"type":"Polygon","coordinates":[[[-80.132539,25.872141],[-80.132539,25.887136],[-80.119721,25.887136],[-80.119721,25.872141]]]},"attributes":{}},"contributors":null,"quoted_status_id":861318137563815938,"quoted_status_id_str":"861318137563815938","quoted_status":{"created_at":"Sun May 07 20:33:41 +0000 2017","id":861318137563815938,"id_str":"861318137563815938","text":"@HillaryClinton Your leadership and inspiration is being felt throughout the entire world.","display_text_range":[16,90],"source":"\u003ca href=\"http:\/\/twitter.com\/download\/iphone\" rel=\"nofollow\"\u003eTwitter for iPhone\u003c\/a\u003e","truncated":false,"in_reply_to_status_id":861317789537193988,"in_reply_to_status_id_str":"861317789537193988","in_reply_to_user_id":1339835893,"in_reply_to_user_id_str":"1339835893","in_reply_to_screen_name":"HillaryClinton","user":{"id":18382184,"id_str":"18382184","name":"Adam Parkhomenko","screen_name":"AdamParkhomenko","location":"\u2708\ufe0f\ud83d\ude85\ud83d\ude99","url":null,"description":"Former aide to @HillaryClinton. Ready for Hillary founder. What she does: \"solving problems for others, or making them when warranted.\" - @TracySefl. Hey @darth","protected":false,"verified":true,"followers_count":133026,"friends_count":129236,"listed_count":1323,"favourites_count":35965,"statuses_count":24590,"created_at":"Fri Dec 26 01:30:43 +0000 2008","utc_offset":-14400,"time_zone":"Eastern Time (US & Canada)","geo_enabled":true,"lang":"en","contributors_enabled":false,"is_translator":false,"profile_background_color":"131516","profile_background_image_url":"http:\/\/web.archive.org\/web\/20170507225535\/http:\/\/pbs.twimg.com\/profile_background_images\/436925855063764992\/0WzFDDVH.jpeg","profile_background_image_url_https":"http:\/\/web.archive.org\/web\/20170507225535\/https:\/\/pbs.twimg.com\/profile_background_images\/436925855063764992\/0WzFDDVH.jpeg","profile_background_tile":true,"profile_link_color":"3B94D9","profile_sidebar_border_color":"FFFFFF","profile_sidebar_fill_color":"EFEFEF","profile_text_color":"333333","profile_use_background_image":true,"profile_image_url":"http:\/\/web.archive.org\/web\/20170507225535\/http:\/\/pbs.twimg.com\/profile_images\/840366833576353792\/ijVp0wOz_normal.jpg","profile_image_url_https":"http:\/\/web.archive.org\/web\/20170507225535\/https:\/\/pbs.twimg.com\/profile_images\/840366833576353792\/ijVp0wOz_normal.jpg","profile_banner_url":"http:\/\/web.archive.org\/web\/20170507225535\/https:\/\/pbs.twimg.com\/profile_banners\/18382184\/1492811073","default_profile":false,"default_profile_image":false,"following":null,"follow_request_sent":null,"notifications":null},"geo":null,"coordinates":null,"place":null,"contributors":null,"is_quote_status":false,"retweet_count":509,"favorite_count":4053,"entities":{"hashtags":[],"urls":[],"user_mentions":[{"screen_name":"HillaryClinton","name":"Hillary Clinton","id":1339835893,"id_str":"1339835893","indices":[0,15]}],"symbols":[]},"favorited":false,"retweeted":false,"filter_level":"low","lang":"en"},"is_quote_status":true,"retweet_count":0,"favorite_count":0,"entities":{"hashtags":[],"urls":[{"url":"http:\/\/web.archive.org\/web\/20170507225535\/https:\/\/t.co\/8O1oHZZBm0","expanded_url":"http:\/\/web.archive.org\/web\/20170507225535\/https:\/\/twitter.com\/adamparkhomenko\/status\/861318137563815938","display_url":"twitter.com\/adamparkhomenk\u2026","indices":[40,63]}],"user_mentions":[],"symbols":[]},"favorited":false,"retweeted":false,"possibly_sensitive":false,"filter_level":"low","lang":"en","timestamp_ms":"1494197735664"}

{"created_at":"Tue May 09 15:00:48 +0000 2017","id":861959142541582336,"id_str":"861959142541582336","text":"56
https:\/\/t.co\/xyDKD6M399","display_text_range":[0,2],"source":"\u003ca href=\"http:\/\/twitter.com\/download\/iphone\"
rel=\"nofollow\"\u003eTwitter for
iPhone\u003c\/a\u003e","truncated":false,"in_reply_to_status_id":null,"in_reply_to_status_id_str":null,"in_reply_to_user_id":null
,"in_reply_to_user_id_str":null,"in_reply_to_screen_name":null,"user":{"id":67328110,"id_str":"67328110","name":"That Michael
Caputo","screen_name":"MichaelRCaputo","location":"East Aurora, NY and Miami,
FL","url":"http:\/\/web.archive.org\/web\/20170509150048\/http:\/\/www.aboutmichaelcaputo.com","description":"@ZeppCom Flack,
@NewsRadio930 Talker, @GOP Operative, @PoliticsNY Blogger, @25ID Veteran, @GratefulDead Head, @Politifact Rated \"Mostly
True\"","protected":false,"verified":true,"followers_count":21852,"friends_count":5556,"listed_count":381,"favourites_count":5140
,"statuses_count":26320,"created_at":"Thu Aug 20 14:28:29 +0000 2009","utc_offset":-14400,"time_zone":"Eastern Time (US &
Canada)","geo_enabled":true,"lang":"en","contributors_enabled":false,"is_translator":false,"profile_background_color":"8AC0DB","p
rofile_background_image_url":"http:\/\/web.archive.org\/web\/20170509150048\/http:\/\/pbs.twimg.com\/profile_background_images\/3
17012726\/Need_CPR.jpg","profile_background_image_url_https":"http:\/\/web.archive.org\/web\/20170509150048\/https:\/\/pbs.twimg.
com\/profile_background_images\/317012726\/Need_CPR.jpg","profile_background_tile":true,"profile_link_color":"052B38","profile_si
debar_border_color":"C0DEED","profile_sidebar_fill_color":"AFDDF0","profile_text_color":"170317","profile_use_background_image":t
rue,"profile_image_url":"http:\/\/web.archive.org\/web\/20170509150048\/http:\/\/pbs.twimg.com\/profile_images\/849373660041412609
9\/MS9XY1ZI_normal.jpg","profile_image_url_https":"http:\/\/web.archive.org\/web\/20170509150048\/https:\/\/pbs.twimg.com\/profil
e_images\/849373660041412609\/MS9XY1ZI_normal.jpg","profile_banner_url":"http:\/\/web.archive.org\/web\/20170509150048\/https:\/\
/pbs.twimg.com\/profile_banners\/67328110\/1489614513","default_profile":false,"default_profile_image":false,"following":null,"fo
llow_request_sent":null,"notifications":null},"geo":null,"coordinates":null,"place":null,"contributors":null,"quoted_status_id":8
61944333083267072,"quoted_status_id_str":"861944333083267072","quoted_status":{"created_at":"Tue May 09 14:01:57 +0000
2017","id":861944333083267072,"id_str":"861944333083267072","text":"@MichaelRCaputo @Death2Satanists @AdamParkhomenko In your
dreams. Russia is here to stay for quite a while. Acceptance is the first step.","display_text_range":[50,137],"source":"\u003ca
href=\"https:\/\/mobile.twitter.com\" rel=\"nofollow\"\u003eTwitter
Lite\u003c\/a\u003e","truncated":false,"in_reply_to_status_id":861931914533449729,"in_reply_to_status_id_str":"861931914533449729
","in_reply_to_user_id":67328110,"in_reply_to_user_id_str":"67328110","in_reply_to_screen_name":"MichaelRCaputo","user":
{"id":131535809,"id_str":"131535809","name":"Skylar","screen_name":"Skylar1964","location":"#ImStillWithHer","url":null,"descript
ion":"Always open to discussion. Life is too short for hatred and bitterness....or abject
stupidity.","protected":false,"verified":false,"followers_count":56,"friends_count":67,"listed_count":2,"favourites_count":12872,
"statuses_count":5817,"created_at":"Sat Apr 10 15:26:11 +0000 2010","utc_offset":-14400,"time_zone":"Eastern Time (US &
Canada)","geo_enabled":false,"lang":"en","contributors_enabled":false,"is_translator":false,"profile_background_color":"642D8B","
profile_background_image_url":"http:\/\/web.archive.org\/web\/20170509150048\/http:\/\/abs.twimg.com\/images\/themes\/theme10\/bg
.gif","profile_background_image_url_https":"http:\/\/web.archive.org\/web\/20170509150048\/https:\/\/abs.twimg.com\/images\/theme
s\/theme10\/bg.gif","profile_background_tile":true,"profile_link_color":"FF0000","profile_sidebar_border_color":"65B0DA","profile
_sidebar_fill_color":"7AC3EE","profile_text_color":"3D1957","profile_use_background_image":true,"profile_image_url":"http:\/\/web
.archive.org\/web\/20170509150048\/http:\/\/pbs.twimg.com\/profile_images\/378800000149754744\/92d3ade6aed7476277bf56a5dbf3c7ff_n
ormal.jpeg","profile_image_url_https":"http:\/\/web.archive.org\/web\/20170509150048\/https:\/\/pbs.twimg.com\/profile_images\/37
8800000149754744\/92d3ade6aed7476277bf56a5dbf3c7ff_normal.jpeg","profile_banner_url":"http:\/\/web.archive.org\/web\/201705091500
48\/https:\/\/pbs.twimg.com\/profile_banners\/131535809\/1471198921","default_profile":false,"default_profile_image":false,"follo
wing":null,"follow_request_sent":null,"notifications":null},"geo":null,"coordinates":null,"place":null,"contributors":null,"is_qu
ote_status":false,"retweet_count":0,"favorite_count":0,"entities":{"hashtags":[],"urls":[],"user_mentions":
[{"screen_name":"MichaelRCaputo","name":"That Michael Caputo","id":67328110,"id_str":"67328110","indices":[0,15]},
{"screen_name":"Death2Satanists","name":"Saint","id":829499768460054528,"id_str":"829499768460054528","indices":[16,32]},
{"screen_name":"AdamParkhomenko","name":"Adam Parkhomenko","id":18382184,"id_str":"18382184","indices":[33,49]}],"symbols":
[]},"favorited":false,"retweeted":false,"filter_level":"low","lang":"en"},"is_quote_status":true,"retweet_count":0,"favorite_coun
t":0,"entities":{"hashtags":[],"urls":
[{"url":"http:\/\/web.archive.org\/web\/20170509150048\/https:\/\/t.co\/xyDKD6M399","expanded_url":"http:\/\/web.archive.org\/web
\/20170509150048\/https:\/\/twitter.com\/skylar1964\/status\/861944333083267072","display_url":"twitter.com\/skylar1964\/sta\u202
6","indices":[3,26]}],"user_mentions":[],"symbols":
[]},"favorited":false,"retweeted":false,"possibly_sensitive":false,"filter_level":"low","lang":"und","timestamp_ms":"149434204866
5"}

{"created_at":"Mon May 15 21:25:19 +0000 2017","id":864230236526956549,"id_str":"864230236526956549","text":"Two rush hour accidents at\/near this interchange today - am & pm. #DangerZone https:\/\/t.co\/1JxR8UGFwn","display_text_range":[0,81],"source":"\u003ca href=\"http:\/\/twitter.com\/download\/iphone\" rel=\"nofollow\"\u003eTwitter for iPhone\u003c\/a\u003e","truncated":false,"in_reply_to_status_id":null,"in_reply_to_status_id_str":null,"in_reply_to_user_id":null,"in_reply_to_user_id_str":null,"in_reply_to_screen_name":null,"user":{"id":67328110,"id_str":"67328110","name":"That Michael Caputo","screen_name":"MichaelRCaputo","location":"East Aurora, NY and Miami, FL","url":"http:\/\/web.archive.org\/web\/20170515212519\/http:\/\/www.aboutmichaelcaputo.com","description":"@ZeppCom Flack, @NewsRadio930 Talker, @GOP Operative, @PoliticsNY Blogger, @25ID Veteran, @GratefulDead Head, @Politifact Rated \"Mostly True\"","protected":false,"verified":true,"followers_count":21838,"friends_count":5537,"listed_count":381,"favourites_count":5179,"statuses_count":26401,"created_at":"Thu Aug 20 14:28:29 +0000 2009","utc_offset":-14400,"time_zone":"Eastern Time (US & Canada)","geo_enabled":true,"lang":"en","contributors_enabled":false,"is_translator":false,"profile_background_color":"8AC0DB","profile_background_image_url":"http:\/\/web.archive.org\/web\/20170515212519\/http:\/\/pbs.twimg.com\/profile_background_images\/317012726\/Need_CPR.jpg","profile_background_image_url_https":"http:\/\/web.archive.org\/web\/20170515212519\/https:\/\/pbs.twimg.com\/profile_background_images\/317012726\/Need_CPR.jpg","profile_background_tile":true,"profile_link_color":"052B38","profile_sidebar_border_color":"C0DEED","profile_sidebar_fill_color":"AFDDF0","profile_text_color":"170317","profile_use_background_image":true,"profile_image_url":"http:\/\/web.archive.org\/web\/20170515212519\/http:\/\/pbs.twimg.com\/profile_images\/849373660041412609\/MS9XY1ZI_normal.jpg","profile_image_url_https":"http:\/\/web.archive.org\/web\/20170515212519\/https:\/\/pbs.twimg.com\/profile_images\/849373660041412609\/MS9XY1ZI_normal.jpg","profile_banner_url":"http:\/\/web.archive.org\/web\/20170515212519\/https:\/\/pbs.twimg.com\/profile_banners\/67328110\/1489614513","default_profile":false,"default_profile_image":false,"following":null,"follow_request_sent":null,"notifications":null},"geo":null,"coordinates":null,"place":{"id":"cdfc23e872167de7","url":"http:\/\/web.archive.org\/web\/20170515212519\/https:\/\/api.twitter.com\/1.1\/geo\/id\/cdfc23e872167de7.json","place_type":"city","name":"East Aurora","full_name":"East Aurora, NY","country_code":"US","country":"United States","bounding_box":{"type":"Polygon","coordinates":[[[-78.640321,42.733441],[-78.640321,42.782254],[-78.588772,42.782254],[-78.588772,42.733441]]]},"attributes":{}},"contributors":null,"quoted_status_id":864215435369172992,"quoted_status_id_str":"864215435369172992","quoted_status":{"created_at":"Mon May 15 20:26:30 +0000 2017","id":864215435369172992,"id_str":"864215435369172992","text":"Accident 90 west at end of ramp from the 290 east. Troopers on scene. @trafficcommand https:\/\/t.co\/ajkN5X7Jot","display_text_range":[0,85],"source":"\u003ca href=\"https:\/\/about.twitter.com\/products\/tweetdeck\" rel=\"nofollow\"\u003eTweetDeck\u003c\/a\u003e","truncated":false,"in_reply_to_status_id":null,"in_reply_to_status_id_str":null,"in_reply_to_user_id":null,"in_reply_to_user_id_str":null,"in_reply_to_screen_name":null,"user":{"id":23808281,"id_str":"23808281","name":"WBEN NewsRadio 930AM","screen_name":"NewsRadio930","location":"Buffalo, N.Y.","url":"http:\/\/web.archive.org\/web\/20170515212519\/http:\/\/www.wben.com","description":"Buffalo News, Talk, Weather. Home of Sandy Beach, Rush Limbaugh, and Bauerle & Bellavia. The Voice of Buffalo","protected":false,"verified":true,"followers_count":19091,"friends_count":1774,"listed_count":415,"favourites_count":1319,"statuses_count":84010,"created_at":"Wed Mar 11 19:00:12 +0000 2009","utc_offset":-14400,"time_zone":"Eastern Time (US & Canada)","geo_enabled":true,"lang":"en","contributors_enabled":false,"is_translator":false,"profile_background_color":"3C5696","profile_background_image_url":"http:\/\/web.archive.org\/web\/20170515212519\/http:\/\/pbs.twimg.com\/profile_background_images\/378800000081522781\/a6f8b0f7db909419ad2c24e8d16f7612.jpeg","profile_background_image_url_https":"http:\/\/web.archive.org\/web\/20170515212519\/https:\/\/pbs.twimg.com\/profile_background_images\/378800000081522781\/a6f8b0f7db909419ad2c24e8d16f7612.jpeg","profile_background_tile":false,"profile_link_color":"00146E","profile_sidebar_border_color":"FFFFFF","profile_sidebar_fill_color":"E4E4E4","profile_text_color":"58595B","profile_use_background_image":true,"profile_image_url":"http:\/\/web.archive.org\/web\/20170515212519\/http:\/\/pbs.twimg.com\/profile_images\/378800000502498271\/fa486d4c9a196eeafa3331c65c9dd28b_normal.jpeg","profile_image_url_https":"http:\/\/web.archive.org\/web\/20170515212519\/https:\/\/pbs.twimg.com\/profile_images\/378800000502498271\/fa486d4c9a196eeafa3331c65c9dd28b_normal.jpeg","profile_banner_url":"http:\/\/web.archive.org\/web\/20170515212519\/https:\/\/pbs.twimg.com\/profile_banners\/23808281\/1435107304","default_profile":false,"default_profile_image":false,"following":null,"follow_request_sent":null,"notifications":null},"geo":null,"coordinates":null,"place":null,"contributors":null,"is_quote_status":false,"retweet_count":1,"favorite_count":0,"entities":{"hashtags":[],"urls":[],"user_mentions":[{"screen_name":"trafficcommand","name":"traffic command","id":2561247974,"id_str":"2561247974","indices":[70,85]}],"symbols":[],"media":[{"id":864215424698920964,"id_str":"864215424698920964","indices":[86,109],"media_url":"http:\/\/web.archive.org\/web\/20170515212519\/http:\/\/pbs.twimg.com\/media\/C_5PWZaXsAQWoXn.jpg","media_url_https":"http:\/\/web.archive.org\/web\/20170515212519\/https:\/\/pbs.twimg.com\/media\/C_5PWZaXsAQWoXn.jpg","url":"http:\/\/web.archive.org\/web\/20170515212519\/https:\/\/t.co\/ajkN5X7Jot","display_url":"pic.twitter.com\/ajkN5X7Jot","expanded_url":"http:\/\/web.archive.org\/web\/20170515212519\/https:\/\/twitter.com\/NewsRadio930\/status\/864215435369172992\/photo\/1","type":"photo","sizes":{"small":{"w":352,"h":240,"resize":"fit"},"medium":{"w":352,"h":240,"resize":"fit"},"large":{"w":352,"h":240,"resize":"fit"},"thumb":{"w":150,"h":150,"resize":"crop"}}}]},"extended_entities":{"media":[{"id":864215424698920964,"id_str":"864215424698920964","indices":[86,109],"media_url":"http:\/\/web.archive.org\/web\/20170515212519\/http:\/\/pbs.twimg.com\/media\/C_5PWZaXsAQWoXn.jpg","media_url_https":"http:\/\/web.archive.org\/web\/20170515212519\/https:\/\/pbs.twimg.com\/media\/C_5PWZaXsAQWoXn.jpg","url":"http:\/\/web.archive.org\/web\/20170515212519\/https:\/\/t.co\/ajkN5X7Jot","display_url":"pic.twitter.com\/ajkN5X7Jot","expanded_url":"http:\/\/web.archive.org\/web\/20170515212519\/https:\/\/twitter.com\/NewsRadio930\/status\/864215435369172992\/photo\/1","type":"photo","sizes":{"small":{"w":352,"h":240,"resize":"fit"},"medium":{"w":352,"h":240,"resize":"fit"},"large":{"w":352,"h":240,"resize":"fit"},"thumb":{"w":150,"h":150,"resize":"crop"}}}]},"favorited":false,"retweeted":false,"possibly_sensitive":false,"filter_level":"low","lang":"en"},"is_quote_status":true,"retweet_count":0,"favorite_count":0,"entities":{"hashtags":[{"text":"DangerZone","indices":[70,81]}],"urls":[{"url":"http:\/\/web.archive.org\/web\/20170515212519\/https:\/\/t.co\/1JxR8UGFwn","expanded_url":"http:\/\/web.archive.org\/web\/20170515212519\/https:\/\/twitter.com\/newsradio930\/status\/864215435369172992","display_url":"twitter.com\/newsradio930\/s\u2026","indices":[82,105]}],"user_mentions":[],"symbols":[]},"favorited":false,"retweeted":false,"possibly_sensitive":false,"filter_level":"low","lang":"en","timestamp_ms":"1494883519666"}

{"created_at":"Sun May 21 10:43:10 +0000 2017","id":866242961360769025,"id_str":"866242961360769025","text":"RT @TrumpCommsHQ:
Page is willing to testify\n\n@RogerJStoneJr is willing\n\n@PaulManafort is willing\n\n@MichaelRCaputo is willing\u2026
","source":"\u003ca href=\"http:\/\/twitter.com\/download\/iphone\" rel=\"nofollow\"\u003eTwitter for
iPhone\u003c\/a\u003e","truncated":false,"in_reply_to_status_id":null,"in_reply_to_status_id_str":null,"in_reply_to_user_id":null
,"in_reply_to_user_id_str":null,"in_reply_to_screen_name":null,"user":{"id":67328110,"id_str":"67328110","name":"That Michael
Caputo","screen_name":"MichaelRCaputo","location":"East Aurora, NY and Miami,
FL","url":"http:\/\/web.archive.org\/web\/20170521104310\/http:\/\/www.aboutmichaelcaputo.com","description":"@ZeppCom Flack,
@NewsRadio930 Talker, @GOP Operative, @PoliticsNY Blogger, @25ID Veteran, @GratefulDead Head, @Politifact Rated, #MAGA
Certified","protected":false,"verified":true,"followers_count":22245,"friends_count":5872,"listed_count":387,"favourites_count":5
244,"statuses_count":26544,"created_at":"Thu Aug 20 14:28:29 +0000 2009","utc_offset":-14400,"time_zone":"Eastern Time (US &
Canada)","geo_enabled":true,"lang":"en","contributors_enabled":false,"is_translator":false,"profile_background_color":"8AC0DB","p
rofile_background_image_url":"http:\/\/web.archive.org\/web\/20170521104310\/http:\/\/pbs.twimg.com\/profile_background_images\/3
17012726\/Need_CPR.jpg","profile_background_image_url_https":"http:\/\/web.archive.org\/web\/20170521104310\/https:\/\/pbs.twimg.
com\/profile_background_images\/317012726\/Need_CPR.jpg","profile_background_tile":true,"profile_link_color":"052B38","profile_si
debar_border_color":"C0DEED","profile_sidebar_fill_color":"AFDDF0","profile_text_color":"170317","profile_use_background_image":t
rue,"profile_image_url":"http:\/\/web.archive.org\/web\/20170521104310\/http:\/\/pbs.twimg.com\/profile_images\/849373660041412609
9\/MS9XY1ZI_normal.jpg","profile_image_url_https":"http:\/\/web.archive.org\/web\/20170521104310\/https:\/\/pbs.twimg.com\/profil
e_images\/849373660041412609\/MS9XY1ZI_normal.jpg","profile_banner_url":"http:\/\/web.archive.org\/web\/20170521104310\/https:\/\
/pbs.twimg.com\/profile_banners\/67328110\/1489614513","default_profile":false,"default_profile_image":false,"following":null,"fo
llow_request_sent":null,"notifications":null},"geo":null,"coordinates":null,"place":null,"contributors":null,"retweeted_status":
{"created_at":"Sun May 21 05:27:39 +0000 2017","id":866163559591538690,"id_str":"866163559591538690","text":"Page is willing to
testify\n\n@RogerJStoneJr is willing\n\n@PaulManafort is willing\n\n@MichaelRCaputo is willing\u2026
https:\/\/t.co\/N5UqMKCibv","display_text_range":[0,140],"source":"\u003ca href=\"http:\/\/twitter.com\/download\/iphone\"
rel=\"nofollow\"\u003eTwitter for
iPhone\u003c\/a\u003e","truncated":true,"in_reply_to_status_id":null,"in_reply_to_status_id_str":null,"in_reply_to_user_id":null,
"in_reply_to_user_id_str":null,"in_reply_to_screen_name":null,"user":
{"id":826999426958884864,"id_str":"826999426958884864","name":"Trump Comms
HQ","screen_name":"TrumpCommsHQ","location":"Washington,
DC","url":"http:\/\/web.archive.org\/web\/20170521104310\/http:\/\/www.facebook.com\/TrumpCommsHQ\/","description":"Trump
Communications HQ is not run by the @WhiteHouse communications team. Please Like the Facebook
page.","protected":false,"verified":false,"followers_count":7870,"friends_count":150,"listed_count":59,"favourites_count":53,"sta
tuses_count":1486,"created_at":"Thu Feb 02 03:43:23 +0000
2017","utc_offset":null,"time_zone":null,"geo_enabled":false,"lang":"en","contributors_enabled":false,"is_translator":false,"prof
ile_background_color":"F5F8FA","profile_background_image_url":"","profile_background_image_url_https":"","profile_background_tile
":false,"profile_link_color":"1DA1F2","profile_sidebar_border_color":"C0DEED","profile_sidebar_fill_color":"DDEEF6","profile_text
_color":"333333","profile_use_background_image":true,"profile_image_url":"http:\/\/web.archive.org\/web\/20170521104310\/http:\/\
/pbs.twimg.com\/profile_images\/849305850456027136\/Z7asD0u1_normal.jpg","profile_image_url_https":"http:\/\/web.archive.org\/web
\/20170521104310\/https:\/\/pbs.twimg.com\/profile_images\/849305850456027136\/Z7asD0u1_normal.jpg","profile_banner_url":"http:\/
\/web.archive.org\/web\/20170521104310\/https:\/\/pbs.twimg.com\/profile_banners\/826999426958884864\/1491332122","default_profil
e":true,"default_profile_image":false,"following":null,"follow_request_sent":null,"notifications":null},"geo":null,"coordinates":
null,"place":null,"contributors":null,"quoted_status_id":866075695604269058,"quoted_status_id_str":"866075695604269058","quoted_s
tatus":{"created_at":"Sat May 20 23:38:31 +0000 2017","id":866075695604269058,"id_str":"866075695604269058","text":"Fmr Trump
campaign staffer Michael Caputo asked to appear before House Intel Cmte for voluntary interview on Russia probe, CNN
confirms.","source":"\u003ca href=\"http:\/\/twitter.com\/download\/iphone\" rel=\"nofollow\"\u003eTwitter for
iPhone\u003c\/a\u003e","truncated":false,"in_reply_to_status_id":null,"in_reply_to_status_id_str":null,"in_reply_to_user_id":null
,"in_reply_to_user_id_str":null,"in_reply_to_screen_name":null,"user":{"id":22771961,"id_str":"22771961","name":"Jim
Acosta","screen_name":"Acosta","location":"Washington, DC
","url":"http:\/\/web.archive.org\/web\/20170521104310\/http:\/\/www.cnn.com","description":"CNN's Senior White House
Correspondent. I believe in
#realnews.","protected":false,"verified":true,"followers_count":271634,"friends_count":2812,"listed_count":3991,"favourites_count
":3646,"statuses_count":26081,"created_at":"Wed Mar 04 13:48:04 +0000 2009","utc_offset":-14400,"time_zone":"Eastern Time (US &
Canada)","geo_enabled":true,"lang":"en","contributors_enabled":false,"is_translator":false,"profile_background_color":"A39E96","p
rofile_background_image_url":"http:\/\/web.archive.org\/web\/20170521104310\/http:\/\/pbs.twimg.com\/profile_background_images\/3
78189156\/DC_map.jpg","profile_background_image_url_https":"http:\/\/web.archive.org\/web\/20170521104310\/https:\/\/pbs.twimg.co
m\/profile_background_images\/378189156\/DC_map.jpg","profile_background_tile":true,"profile_link_color":"423C33","profile_sideba
r_border_color":"33363D","profile_sidebar_fill_color":"AD9D6B","profile_text_color":"3D2406","profile_use_background_image":true,
"profile_image_url":"http:\/\/web.archive.org\/web\/20170521104310\/http:\/\/pbs.twimg.com\/profile_images\/863537314412335104\/Z
j2_r7J3_normal.jpg","profile_image_url_https":"http:\/\/web.archive.org\/web\/20170521104310\/https:\/\/pbs.twimg.com\/profile_im
ages\/863537314412335104\/Zj2_r7J3_normal.jpg","profile_banner_url":"http:\/\/web.archive.org\/web\/20170521104310\/https:\/\/pbs
.twimg.com\/profile_banners\/22771961\/1487453679","default_profile":false,"default_profile_image":false,"following":null,"follow
_request_sent":null,"notifications":null},"geo":null,"coordinates":null,"place":null,"contributors":null,"is_quote_status":false,
"retweet_count":782,"favorite_count":1541,"entities":{"hashtags":[],"urls":[],"user_mentions":[],"symbols":
[]},"favorited":false,"retweeted":false,"filter_level":"low","lang":"en"},"is_quote_status":true,"extended_tweet":
{"full_text":"Page is willing to testify\n\n@RogerJStoneJr is willing\n\n@PaulManafort is willing\n\n@MichaelRCaputo is
willing\n\n@AmbassadorRice is NOT willing https:\/\/t.co\/ecWkJybQrt","display_text_range":[0,139],"entities":{"hashtags":
[],"urls":
[{"url":"http:\/\/web.archive.org\/web\/20170521104310\/https:\/\/t.co\/ecWkJybQrt","expanded_url":"http:\/\/web.archive.org\/web
\/20170521104310\/https:\/\/twitter.com\/acosta\/status\/866075695604269058","display_url":"twitter.com\/acosta\/status\/\u2026",
"indices":[140,163]}],"user_mentions":[{"screen_name":"RogerJStoneJr","name":"Roger
Stone","id":47253057,"id_str":"47253057","indices":[28,42]},{"screen_name":"PaulManafort","name":"Paul
Manafort","id":711188856943411200,"id_str":"711188856943411200","indices":[55,68]},{"screen_name":"MichaelRCaputo","name":"That
Michael Caputo","id":67328110,"id_str":"67328110","indices":[81,96]},{"screen_name":"AmbassadorRice","name":"Susan
Rice","id":820378690920058880,"id_str":"820378690920058880","indices":[109,124]}],"symbols":
[]}},"retweet_count":30,"favorite_count":33,"entities":{"hashtags":[],"urls":
[{"url":"http:\/\/web.archive.org\/web\/20170521104310\/https:\/\/t.co\/N5UqMKCibv","expanded_url":"http:\/\/web.archive.org\/web
\/20170521104310\/https:\/\/twitter.com\/i\/web\/status\/866163559591538690","display_url":"twitter.com\/i\/web\/status\/8\u2026"
,"indices":[109,132]}],"user_mentions":[{"screen_name":"RogerJStoneJr","name":"Roger
Stone","id":47253057,"id_str":"47253057","indices":[28,42]},{"screen_name":"PaulManafort","name":"Paul
Manafort","id":711188856943411200,"id_str":"711188856943411200","indices":[55,68]},{"screen_name":"MichaelRCaputo","name":"That
Michael Caputo","id":67328110,"id_str":"67328110","indices":[81,96]}],"symbols":
[]},"favorited":false,"retweeted":false,"possibly_sensitive":false,"filter_level":"low","lang":"en"},"quoted_status_id":866075695
604269058,"quoted_status_id_str":"866075695604269058","quoted_status":{"created_at":"Sat May 20 23:38:31 +0000
2017","id":866075695604269058,"id_str":"866075695604269058","text":"Fmr Trump campaign staffer Michael Caputo asked to appear
before House Intel Cmte for voluntary interview on Russia probe, CNN confirms.","source":"\u003ca
href=\"http:\/\/twitter.com\/download\/iphone\" rel=\"nofollow\"\u003eTwitter for
iPhone\u003c\/a\u003e","truncated":false,"in_reply_to_status_id":null,"in_reply_to_status_id_str":null,"in_reply_to_user_id":null
,"in_reply_to_user_id_str":null,"in_reply_to_screen_name":null,"user":{"id":22771961,"id_str":"22771961","name":"Jim
Acosta","screen_name":"Acosta","location":"Washington, DC
","url":"http:\/\/web.archive.org\/web\/20170521104310\/http:\/\/www.cnn.com","description":"CNN's Senior White House
Correspondent. I believe in
#realnews.","protected":false,"verified":true,"followers_count":271634,"friends_count":2812,"listed_count":3991,"favourites_count
":3646,"statuses_count":26081,"created_at":"Wed Mar 04 13:48:04 +0000 2009","utc_offset":-14400,"time_zone":"Eastern Time (US &
Canada)","geo_enabled":true,"lang":"en","contributors_enabled":false,"is_translator":false,"profile_background_color":"A39E96","p
rofile_background_image_url":"http:\/\/web.archive.org\/web\/20170521104310\/http:\/\/pbs.twimg.com\/profile_background_images\/3
78189156\/DC_map.jpg","profile_background_image_url_https":"http:\/\/web.archive.org\/web\/20170521104310\/https:\/\/pbs.twimg.co
m\/profile_background_images\/378189156\/DC_map.jpg","profile_background_tile":true,"profile_link_color":"423C33","profile_sideba
r_border_color":"33363D","profile_sidebar_fill_color":"AD9D6B","profile_text_color":"3D2406","profile_use_background_image":true,
"profile_image_url":"http:\/\/web.archive.org\/web\/20170521104310\/http:\/\/pbs.twimg.com\/profile_images\/863537314412335104\/Z
j2_r7J3_normal.jpg","profile_image_url_https":"http:\/\/web.archive.org\/web\/20170521104310\/https:\/\/pbs.twimg.com\/profile_im
ages\/863537314412335104\/Zj2_r7J3_normal.jpg","profile_banner_url":"http:\/\/web.archive.org\/web\/20170521104310\/https:\/\/pbs
.twimg.com\/profile_banners\/22771961\/1487453679","default_profile":false,"default_profile_image":false,"following":null,"follow
_request_sent":null,"notifications":null},"geo":null,"coordinates":null,"place":null,"contributors":null,"is_quote_status":false,
"retweet_count":782,"favorite_count":1541,"entities":{"hashtags":[],"urls":[],"user_mentions":[],"symbols":
[]},"favorited":false,"retweeted":false,"filter_level":"low","lang":"en"},"is_quote_status":true,"retweet_count":0,"favorite_coun
t":0,"entities":{"hashtags":[],"urls":[{"url":"","expanded_url":null,"indices":[127,127]}],"user_mentions":
[{"screen_name":"TrumpCommsHQ","name":"Trump Comms HQ","id":826999426958884864,"id_str":"826999426958884864","indices":[3,16]},
{"screen_name":"RogerJStoneJr","name":"Roger Stone","id":47253057,"id_str":"47253057","indices":[46,60]},
{"screen_name":"PaulManafort","name":"Paul Manafort","id":711188856943411200,"id_str":"711188856943411200","indices":[73,86]},
{"screen_name":"MichaelRCaputo","name":"That Michael Caputo","id":67328110,"id_str":"67328110","indices":[99,114]}],"symbols":
[]},"favorited":false,"retweeted":false,"filter_level":"low","lang":"en","timestamp_ms":"1495363390661"}

{"created_at":"Sun May 28 15:23:02 +0000 2017","id":868850107164315649,"id_str":"868850107164315649","text":"@julescator https:\/\/t.co\/lggtQaLSBi","display_text_range":[11,11],"source":"\u003ca href=\"http:\/\/twitter.com\/download\/iphone\" rel=\"nofollow\"\u003eTwitter for iPhone\u003c\/a\u003e","truncated":false,"in_reply_to_status_id":868847135059582980,"in_reply_to_status_id_str":"868847135059582980","in_reply_to_user_id":16163966,"in_reply_to_user_id_str":"16163966","in_reply_to_screen_name":"julescator","user":{"id":67328110,"id_str":"67328110","name":"That Michael Caputo","screen_name":"MichaelRCaputo","location":"East Aurora, NY and Miami, FL","url":"http:\/\/web.archive.org\/web\/20170528152302\/http:\/\/www.aboutmichaelcaputo.com","description":"@ZeppCom Flack, @NewsRadio930 Talker, @GOP Operative, @PoliticsNY Blogger, @25ID Veteran, @GratefulDead Head, @Politifact Rated, #MAGA Certified","protected":false,"verified":true,"followers_count":22526,"friends_count":6499,"listed_count":397,"favourites_count":5320,"statuses_count":26675,"created_at":"Thu Aug 20 14:28:29 +0000 2009","utc_offset":-14400,"time_zone":"Eastern Time (US & Canada)","geo_enabled":true,"lang":"en","contributors_enabled":false,"is_translator":false,"profile_background_color":"8AC0DB","profile_background_image_url":"http:\/\/web.archive.org\/web\/20170528152302\/http:\/\/pbs.twimg.com\/profile_background_images\/317012726\/Need_CPR.jpg","profile_background_image_url_https":"http:\/\/web.archive.org\/web\/20170528152302\/https:\/\/pbs.twimg.com\/profile_background_images\/317012726\/Need_CPR.jpg","profile_background_tile":true,"profile_link_color":"052B38","profile_sidebar_border_color":"C0DEED","profile_sidebar_fill_color":"AFDDF0","profile_text_color":"170317","profile_use_background_image":true,"profile_image_url":"http:\/\/web.archive.org\/web\/20170528152302\/http:\/\/pbs.twimg.com\/profile_images\/849373660041412609\/MS9XY1ZI_normal.jpg","profile_image_url_https":"http:\/\/web.archive.org\/web\/20170528152302\/https:\/\/pbs.twimg.com\/profile_images\/849373660041412609\/MS9XY1ZI_normal.jpg","profile_banner_url":"http:\/\/web.archive.org\/web\/20170528152302\/https:\/\/pbs.twimg.com\/profile_banners\/67328110\/1489614513","default_profile":false,"default_profile_image":false,"following":null,"follow_request_sent":null,"notifications":null},"geo":null,"coordinates":null,"place":null,"contributors":null,"is_quote_status":false,"retweet_count":0,"favorite_count":0,"entities":{"hashtags":[],"urls":[],"user_mentions":[{"screen_name":"julescator","name":"julescator","id":16163966,"id_str":"16163966","indices":[0,11]}],"symbols":[],"media":[{"id":868850097341083649,"id_str":"868850097341083649","indices":[12,35],"media_url":"http:\/\/web.archive.org\/web\/20170528152302\/http:\/\/pbs.twimg.com\/media\/DA7Gj2cUMAERooE.jpg","media_url_https":"http:\/\/web.archive.org\/web\/20170528152302\/https:\/\/pbs.twimg.com\/media\/DA7Gj2cUMAERooE.jpg","url":"http:\/\/web.archive.org\/web\/20170528152302\/https:\/\/t.co\/lggtQaLSBi","display_url":"pic.twitter.com\/lggtQaLSBi","expanded_url":"http:\/\/web.archive.org\/web\/20170528152302\/https:\/\/twitter.com\/MichaelRCaputo\/status\/868850107164315649\/photo\/1","type":"photo","sizes":{"large":{"w":355,"h":222,"resize":"fit"},"thumb":{"w":150,"h":150,"resize":"crop"},"medium":{"w":355,"h":222,"resize":"fit"},"small":{"w":355,"h":222,"resize":"fit"}}}]},"extended_entities":{"media":[{"id":868850097341083649,"id_str":"868850097341083649","indices":[12,35],"media_url":"http:\/\/web.archive.org\/web\/20170528152302\/http:\/\/pbs.twimg.com\/media\/DA7Gj2cUMAERooE.jpg","media_url_https":"http:\/\/web.archive.org\/web\/20170528152302\/https:\/\/pbs.twimg.com\/media\/DA7Gj2cUMAERooE.jpg","url":"http:\/\/web.archive.org\/web\/20170528152302\/https:\/\/t.co\/lggtQaLSBi","display_url":"pic.twitter.com\/lggtQaLSBi","expanded_url":"http:\/\/web.archive.org\/web\/20170528152302\/https:\/\/twitter.com\/MichaelRCaputo\/status\/868850107164315649\/photo\/1","type":"photo","sizes":{"large":{"w":355,"h":222,"resize":"fit"},"thumb":{"w":150,"h":150,"resize":"crop"},"medium":{"w":355,"h":222,"resize":"fit"},"small":{"w":355,"h":222,"resize":"fit"}}}]},"favorited":false,"retweeted":false,"possibly_sensitive":false,"filter_level":"low","lang":"und","timestamp_ms":"1495984982659"}

Home
count? Log in

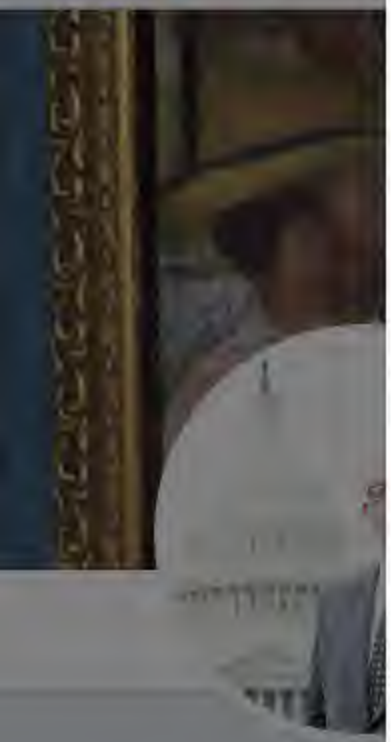

That Micha
@MichaelRCaput
@ZeppCom Flack
Talker, @GOP Ope
Blogger, @25ID Ve
Head, @Politifact
Certified
East Aurora, N
aboutmichaelc
Joined August

That Michael Caputo
@MichaelRCaputo

Follow

Due to bogus Democrat #Russia hysteria, our family must upgrade home security. @ADT made the decision easy.

#KathyGriffinISIS @Cernovich

{"created_at":"Wed Jun 07 11:30:43 +0000 2017","id":872415521408462849,"id_str":"872415521408462849","text":"RT @POTUS:
'Historic: 90% cut in new regs, costs slashed to just 0.12% of Obama's' https:\/\/t.co\/HIlDgTVzt3","source":"\u003ca
href=\"http:\/\/twitter.com\/download\/iphone\" rel=\"nofollow\"\u003eTwitter for
iPhone\u003c\/a\u003e","truncated":false,"in_reply_to_status_id":null,"in_reply_to_status_id_str":null,"in_reply_to_user_id":null
,"in_reply_to_user_id_str":null,"in_reply_to_screen_name":null,"user":{"id":67328110,"id_str":"67328110","name":"That Michael
Caputo","screen_name":"MichaelRCaputo","location":"East Aurora, NY and Miami,
FL","url":"http:\/\/web.archive.org\/web\/20170607113043\/http:\/\/www.aboutmichaelcaputo.com","description":"@ZeppCom Flack,
@NewsRadio930 Talker, @GOP Operative, @PoliticsNY Blogger, @25ID Veteran, @GratefulDead Head, @Politifact Rated, #MAGA
Certified","protected":false,"verified":true,"followers_count":22853,"friends_count":7611,"listed_count":398,"favourites_count":5
403,"statuses_count":26768,"created_at":"Thu Aug 20 14:28:29 +0000 2009","utc_offset":-14400,"time_zone":"Eastern Time (US &
Canada)","geo_enabled":true,"lang":"en","contributors_enabled":false,"is_translator":false,"profile_background_color":"8AC0DB","p
rofile_background_image_url":"http:\/\/web.archive.org\/web\/20170607113043\/http:\/\/pbs.twimg.com\/profile_background_images\/3
17012726\/Need_CPR.jpg","profile_background_image_url_https":"http:\/\/web.archive.org\/web\/20170607113043\/https:\/\/pbs.twimg.
com\/profile_background_images\/317012726\/Need_CPR.jpg","profile_background_tile":true,"profile_link_color":"052B38","profile_si
debar_border_color":"C0DEED","profile_sidebar_fill_color":"AFDDF0","profile_text_color":"170317","profile_use_background_image":t
rue,"profile_image_url":"http:\/\/web.archive.org\/web\/20170607113043\/http:\/\/pbs.twimg.com\/profile_images\/849373660041412609
9\/MS9XY1ZI_normal.jpg","profile_image_url_https":"http:\/\/web.archive.org\/web\/20170607113043\/https:\/\/pbs.twimg.com\/profil
e_images\/849373660041412609\/MS9XY1ZI_normal.jpg","profile_banner_url":"http:\/\/web.archive.org\/web\/20170607113043\/https:\/\
/pbs.twimg.com\/profile_banners\/67328110\/1489614513","default_profile":false,"default_profile_image":false,"following":null,"fo
llow_request_sent":null,"notifications":null},"geo":null,"coordinates":null,"place":null,"contributors":null,"retweeted_status":
{"created_at":"Wed Jun 07 00:59:39 +0000 2017","id":872256706423685121,"id_str":"872256706423685121","text":"'Historic: 90% cut
in new regs, costs slashed to just 0.12% of Obama's' https:\/\/t.co\/HIlDgTVzt3","source":"\u003ca
href=\"http:\/\/twitter.com\/download\/iphone\" rel=\"nofollow\"\u003eTwitter for
iPhone\u003c\/a\u003e","truncated":false,"in_reply_to_status_id":null,"in_reply_to_status_id_str":null,"in_reply_to_user_id":null
,"in_reply_to_user_id_str":null,"in_reply_to_screen_name":null,"user":
{"id":822215679726100480,"id_str":"822215679726100480","name":"President Trump","screen_name":"POTUS","location":"Washington,
D.C.","url":"http:\/\/web.archive.org\/web\/20170607113043\/http:\/\/whitehouse.gov","description":"45th President of the United
States of America. Tweets archived:
http:\/\/wh.gov\/privacy","protected":false,"verified":true,"followers_count":18592636,"friends_count":41,"listed_count":13607,"f
avourites_count":24,"statuses_count":652,"created_at":"Thu Jan 19 22:54:28 +0000 2017","utc_offset":-14400,"time_zone":"Eastern
Time (US &
Canada)","geo_enabled":true,"lang":"en","contributors_enabled":false,"is_translator":false,"profile_background_color":"F5F8FA","p
rofile_background_image_url":"","profile_background_image_url_https":"","profile_background_tile":false,"profile_link_color":"1DA
1F2","profile_sidebar_border_color":"C0DEED","profile_sidebar_fill_color":"DDEEF6","profile_text_color":"333333","profile_use_bac
kground_image":true,"profile_image_url":"http:\/\/web.archive.org\/web\/20170607113043\/http:\/\/pbs.twimg.com\/profile_images\/8
59982100904148992\/hv5soju7_normal.jpg","profile_image_url_https":"http:\/\/web.archive.org\/web\/20170607113043\/https:\/\/pbs.t
wimg.com\/profile_images\/859982100904148992\/hv5soju7_normal.jpg","profile_banner_url":"http:\/\/web.archive.org\/web\/201706071
13043\/https:\/\/pbs.twimg.com\/profile_banners\/822215679726100480\/1496285506","default_profile":true,"default_profile_image":f
alse,"following":null,"follow_request_sent":null,"notifications":null},"geo":null,"coordinates":null,"place":null,"contributors":
null,"is_quote_status":false,"retweet_count":3702,"favorite_count":12931,"entities":{"hashtags":[],"urls":
[{"url":"http:\/\/web.archive.org\/web\/20170607113043\/https:\/\/t.co\/HIlDgTVzt3","expanded_url":"http:\/\/web.archive.org\/web
\/20170607113043\/http:\/\/www.washingtonexaminer.com\/trump-slashes-output-of-regulations-90-costs-to-just-012-of-
obamas\/article\/2625050","display_url":"washingtonexaminer.com\/trump-slashes-\u2026","indices":[72,95]}],"user_mentions":
[],"symbols":
[]},"favorited":false,"retweeted":false,"possibly_sensitive":false,"filter_level":"low","lang":"en"},"is_quote_status":false,"ret
weet_count":0,"favorite_count":0,"entities":{"hashtags":[],"urls":
[{"url":"http:\/\/web.archive.org\/web\/20170607113043\/https:\/\/t.co\/HIlDgTVzt3","expanded_url":"http:\/\/web.archive.org\/web
\/20170607113043\/http:\/\/www.washingtonexaminer.com\/trump-slashes-output-of-regulations-90-costs-to-just-012-of-
obamas\/article\/2625050","display_url":"washingtonexaminer.com\/trump-slashes-\u2026","indices":[83,106]}],"user_mentions":
[{"screen_name":"POTUS","name":"President Trump","id":822215679726100480,"id_str":"822215679726100480","indices":
[3,9]}],"symbols":
[]},"favorited":false,"retweeted":false,"possibly_sensitive":false,"filter_level":"low","lang":"en","timestamp_ms":"1496835043657
"}

{"created_at":"Thu Jun 08 12:47:23 +0000 2017","id":872797203093479424,"id_str":"872797203093479424","text":"@buffaloslouch That's not obstruction even if you want it to be. Clinton may not be either - \"no official capacity\" - but we'll never know.","display_text_range":[15,139],"source":"\u003ca href=\"http:\/\/twitter.com\/download\/iphone\" rel=\"nofollow\"\u003eTwitter for iPhone\u003c\/a\u003e","truncated":false,"in_reply_to_status_id":872796273639911424,"in_reply_to_status_id_str":"872796273639911424","in_reply_to_user_id":3395497545,"in_reply_to_user_id_str":"3395497545","in_reply_to_screen_name":"buffaloslouch","user":{"id":67328110,"id_str":"67328110","name":"That Michael Caputo","screen_name":"MichaelRCaputo","location":"East Aurora, NY and Miami, FL","url":"http:\/\/web.archive.org\/web\/20170608124723\/http:\/\/www.aboutmichaelcaputo.com","description":"@ZeppCom Flack, @NewsRadio930 Talker, @GOP Operative, @PoliticsNY Blogger, @25ID Veteran, @GratefulDead Head, @Politifact Rated, #MAGA Certified","protected":false,"verified":true,"followers_count":22895,"friends_count":7732,"listed_count":398,"favourites_count":5429,"statuses_count":26808,"created_at":"Thu Aug 20 14:28:29 +0000 2009","utc_offset":-14400,"time_zone":"Eastern Time (US & Canada)","geo_enabled":true,"lang":"en","contributors_enabled":false,"is_translator":false,"profile_background_color":"8AC0DB","profile_background_image_url":"http:\/\/web.archive.org\/web\/20170608124723\/http:\/\/pbs.twimg.com\/profile_background_images\/317012726\/Need_CPR.jpg","profile_background_image_url_https":"http:\/\/web.archive.org\/web\/20170608124723\/https:\/\/pbs.twimg.com\/profile_background_images\/317012726\/Need_CPR.jpg","profile_background_tile":true,"profile_link_color":"052B38","profile_sidebar_border_color":"C0DEED","profile_sidebar_fill_color":"AFDDF0","profile_text_color":"170317","profile_use_background_image":true,"profile_image_url":"http:\/\/web.archive.org\/web\/20170608124723\/http:\/\/pbs.twimg.com\/profile_images\/849373660041412609\/MS9XY1ZI_normal.jpg","profile_image_url_https":"http:\/\/web.archive.org\/web\/20170608124723\/https:\/\/pbs.twimg.com\/profile_images\/849373660041412609\/MS9XY1ZI_normal.jpg","profile_banner_url":"http:\/\/web.archive.org\/web\/20170608124723\/https:\/\/pbs.twimg.com\/profile_banners\/67328110\/1489614513","default_profile":false,"default_profile_image":false,"following":null,"follow_request_sent":null,"notifications":null},"geo":null,"coordinates":null,"place":{"id":"cdfc23e872167de7","url":"http:\/\/web.archive.org\/web\/20170608124723\/https:\/\/api.twitter.com\/1.1\/geo\/id\/cdfc23e872167de7.json","place_type":"city","name":"East Aurora","full_name":"East Aurora, NY","country_code":"US","country":"United States","bounding_box":{"type":"Polygon","coordinates":[[[-78.640321,42.733441],[-78.640321,42.782254],[-78.588772,42.782254],[-78.588772,42.733441]]]},"attributes":{}},"contributors":null,"is_quote_status":false,"retweet_count":0,"favorite_count":0,"entities":{"hashtags":[],"urls":[],"user_mentions":[{"screen_name":"buffaloslouch","name":"buffaloslouch","id":3395497545,"id_str":"3395497545","indices":[0,14]}],"symbols":[]},"favorited":false,"retweeted":false,"filter_level":"low","lang":"en","timestamp_ms":"1496926043662"}

{"created_at":"Wed Jun 14 14:09:34 +0000 2017","id":874992212391669760,"id_str":"874992212391669760","text":"@buffalopundit Read my tweets again - this time without your finger on the Prog Panic Button","display_text_range":[15,92],"source":"\u003ca href=\"http:\/\/twitter.com\" rel=\"nofollow\"\u003eTwitter Web Client\u003c\/a\u003e","truncated":false,"in_reply_to_status_id":874991971957428226,"in_reply_to_status_id_str":"874991971957428226","in_reply_to_user_id":5795572,"in_reply_to_user_id_str":"5795572","in_reply_to_screen_name":"buffalopundit","user":{"id":67328110,"id_str":"67328110","name":"That Michael Caputo","screen_name":"MichaelRCaputo","location":"East Aurora, NY and Miami, FL","url":"http:\/\/web.archive.org\/web\/20170614140934\/http:\/\/www.aboutmichaelcaputo.com","description":"@ZeppCom Flack, @NewsRadio930 Talker, @GOP Operative, @PoliticsNY Blogger, @25ID Veteran, @GratefulDead Head, @Politifact Rated, #MAGA Certified","protected":false,"verified":true,"followers_count":23088,"friends_count":8164,"listed_count":399,"favourites_count":5500,"statuses_count":26903,"created_at":"Thu Aug 20 14:28:29 +0000 2009","utc_offset":-14400,"time_zone":"Eastern Time (US & Canada)","geo_enabled":true,"lang":"en","contributors_enabled":false,"is_translator":false,"profile_background_color":"8AC0DB","profile_background_image_url":"http:\/\/web.archive.org\/web\/20170614140934\/http:\/\/pbs.twimg.com\/profile_background_images\/317012726\/Need_CPR.jpg","profile_background_image_url_https":"http:\/\/web.archive.org\/web\/20170614140934\/https:\/\/pbs.twimg.com\/profile_background_images\/317012726\/Need_CPR.jpg","profile_background_tile":true,"profile_link_color":"052B38","profile_sidebar_border_color":"C0DEED","profile_sidebar_fill_color":"AFDDF0","profile_text_color":"170317","profile_use_background_image":true,"profile_image_url":"http:\/\/web.archive.org\/web\/20170614140934\/http:\/\/pbs.twimg.com\/profile_images\/849373660041412609\/MS9XY1ZI_normal.jpg","profile_image_url_https":"http:\/\/web.archive.org\/web\/20170614140934\/https:\/\/pbs.twimg.com\/profile_images\/849373660041412609\/MS9XY1ZI_normal.jpg","profile_banner_url":"http:\/\/web.archive.org\/web\/20170614140934\/https:\/\/pbs.twimg.com\/profile_banners\/67328110\/1489614513","default_profile":false,"default_profile_image":false,"following":null,"follow_request_sent":null,"notifications":null},"geo":null,"coordinates":null,"place":{"id":"94965b2c45386f87","url":"http:\/\/web.archive.org\/web\/20170614140934\/https:\/\/api.twitter.com\/1.1\/geo\/id\/94965b2c45386f87.json","place_type":"admin","name":"New York","full_name":"New York, USA","country_code":"US","country":"United States","bounding_box":{"type":"Polygon","coordinates":[[[-79.762590,40.477383],[-79.762590,45.015851],[-71.777492,45.015851],[-71.777492,40.477383]]]},"attributes":{}},"contributors":null,"is_quote_status":false,"retweet_count":0,"favorite_count":0,"entities":{"hashtags":[],"urls":[],"user_mentions":[{"screen_name":"buffalopundit","name":"Buffalopundit","id":5795572,"id_str":"5795572","indices":[0,14]}],"symbols":[]},"favorited":false,"retweeted":false,"filter_level":"low","lang":"en","timestamp_ms":"1497449374660"}

{"created_at":"Thu Jun 15 10:22:20 +0000 2017","id":875297415120793600,"id_str":"875297415120793600","text":"Translation: \"Our karma has arrived. We must blame it on everyone if we are to survive what we've done.\" https:\/\/t.co\/eUMh8qgTeS","display_text_range":[0,104],"source":"\u003ca href=\"http:\/\/twitter.com\/download\/iphone\" rel=\"nofollow\"\u003eTwitter for iPhone\u003c\/a\u003e","truncated":false,"in_reply_to_status_id":null,"in_reply_to_status_id_str":null,"in_reply_to_user_id":null,"in_reply_to_user_id_str":null,"in_reply_to_screen_name":null,"user":{"id":67328110,"id_str":"67328110","name":"That Michael Caputo","screen_name":"MichaelRCaputo","location":"East Aurora, NY and Miami, FL","url":"http:\/\/web.archive.org\/web\/20170615102220\/http:\/\/www.aboutmichaelcaputo.com","description":"@ZeppCom Flack, @NewsRadio930 Talker, @GOP Operative, @PoliticsNY Blogger, @25ID Veteran, @GratefulDead Head, @Politifact Rated, #MAGA Certified","protected":false,"verified":true,"followers_count":23083,"friends_count":8164,"listed_count":397,"favourites_count":5505,"statuses_count":26952,"created_at":"Thu Aug 20 14:28:29 +0000 2009","utc_offset":-14400,"time_zone":"Eastern Time (US & Canada)","geo_enabled":true,"lang":"en","contributors_enabled":false,"is_translator":false,"profile_background_color":"8AC0DB","profile_background_image_url":"http:\/\/web.archive.org\/web\/20170615102220\/http:\/\/pbs.twimg.com\/profile_background_images\/317012726\/Need_CPR.jpg","profile_background_image_url_https":"http:\/\/web.archive.org\/web\/20170615102220\/https:\/\/pbs.twimg.com\/profile_background_images\/317012726\/Need_CPR.jpg","profile_background_tile":true,"profile_link_color":"052B38","profile_sidebar_border_color":"C0DEED","profile_sidebar_fill_color":"AFDDF0","profile_text_color":"170317","profile_use_background_image":true,"profile_image_url":"http:\/\/web.archive.org\/web\/20170615102220\/http:\/\/pbs.twimg.com\/profile_images\/849373660041412609\/MS9XY1ZI_normal.jpg","profile_image_url_https":"http:\/\/web.archive.org\/web\/20170615102220\/https:\/\/pbs.twimg.com\/profile_images\/849373660041412609\/MS9XY1ZI_normal.jpg","profile_banner_url":"http:\/\/web.archive.org\/web\/20170615102220\/https:\/\/pbs.twimg.com\/profile_banners\/67328110\/1489614513","default_profile":false,"default_profile_image":false,"following":null,"follow_request_sent":null,"notifications":null},"geo":null,"coordinates":null,"place":{"id":"cdfc23e872167de7","url":"http:\/\/web.archive.org\/web\/20170615102220\/https:\/\/api.twitter.com\/1.1\/geo\/id\/cdfc23e872167de7.json","place_type":"city","name":"East Aurora","full_name":"East Aurora, NY","country_code":"US","country":"United States","bounding_box":{"type":"Polygon","coordinates":[[[-78.640321,42.733441],[-78.640321,42.782254],[-78.588772,42.782254],[-78.588772,42.733441]]]},"attributes":{}},"contributors":null,"quoted_status_id":875017745351487491,"quoted_status_id_str":"875017745351487491","quoted_status":{"created_at":"Wed Jun 14 15:51:02 +0000 2017","id":875017745351487491,"id_str":"875017745351487491","text":"Hope most folks realize we have a toxic political culture and that attempting to exploit today for political gain will only poison us more","source":"\u003ca href=\"http:\/\/twitter.com\/download\/iphone\" rel=\"nofollow\"\u003eTwitter for iPhone\u003c\/a\u003e","truncated":false,"in_reply_to_status_id":null,"in_reply_to_status_id_str":null,"in_reply_to_user_id":null,"in_reply_to_user_id_str":null,"in_reply_to_screen_name":null,"user":{"id":50325797,"id_str":"50325797","name":"Chuck Todd","screen_name":"chucktodd","location":"Washington, DC","url":"http:\/\/web.archive.org\/web\/20170615102220\/http:\/\/www.nbcnews.com\/meet-the-press","description":"Moderator of @meetthepress and @nbcnews political director; Covering politics since '92; And, yes, I tweet about sports too.","protected":false,"verified":true,"followers_count":1674205,"friends_count":1741,"listed_count":15873,"favourites_count":82,"statuses_count":46718,"created_at":"Wed Jun 24 14:53:20 +0000 2009","utc_offset":-14400,"time_zone":"Eastern Time (US & Canada)","geo_enabled":true,"lang":"en","contributors_enabled":false,"is_translator":false,"profile_background_color":"131516","profile_background_image_url":"http:\/\/web.archive.org\/web\/20170615102220\/http:\/\/abs.twimg.com\/images\/themes\/theme14\/bg.gif","profile_background_image_url_https":"http:\/\/web.archive.org\/web\/20170615102220\/https:\/\/abs.twimg.com\/images\/themes\/theme14\/bg.gif","profile_background_tile":true,"profile_link_color":"009999","profile_sidebar_border_color":"EEEEEE","profile_sidebar_fill_color":"EFEFEF","profile_text_color":"333333","profile_use_background_image":true,"profile_image_url":"http:\/\/web.archive.org\/web\/20170615102220\/http:\/\/pbs.twimg.com\/profile_images\/336130720\/Peacock_Cleanup2_normal.JPG","profile_image_url_https":"http:\/\/web.archive.org\/web\/20170615102220\/https:\/\/pbs.twimg.com\/profile_images\/336130720\/Peacock_Cleanup2_normal.JPG","profile_banner_url":"http:\/\/web.archive.org\/web\/20170615102220\/https:\/\/pbs.twimg.com\/profile_banners\/50325797\/1421964101","default_profile":false,"default_profile_image":false,"following":null,"follow_request_sent":null,"notifications":null},"geo":null,"coordinates":null,"place":null,"contributors":null,"is_quote_status":false,"retweet_count":7184,"favorite_count":21130,"entities":{"hashtags":[],"urls":[],"user_mentions":[],"symbols":[]},"favorited":false,"retweeted":false,"filter_level":"low","lang":"en"},"is_quote_status":true,"retweet_count":0,"favorite_count":0,"entities":{"hashtags":[],"urls":[{"url":"http:\/\/web.archive.org\/web\/20170615102220\/https:\/\/t.co\/eUMh8qgTeS","expanded_url":"http:\/\/web.archive.org\/web\/20170615102220\/https:\/\/twitter.com\/chucktodd\/status\/875017745351487491","display_url":"twitter.com\/chucktodd\/stat\u2026","indices":[105,128]}],"user_mentions":[],"symbols":[]},"favorited":false,"retweeted":false,"possibly_sensitive":false,"filter_level":"low","lang":"en","timestamp_ms":"1497522140661"}

{"created_at":"Thu Jun 15 13:33:09 +0000 2017","id":875345435698790400,"id_str":"875345435698790400","text":"At 9:34am I'll be on w @Kilmeade to call Alexandria what it is: a direct result of a Democrat strategy. Listen Live: https:\/\/t.co\/3LJAmW2pl3","source":"\u003ca href=\"http:\/\/twitter.com\" rel=\"nofollow\"\u003eTwitter Web Client\u003c\/a\u003e","truncated":false,"in_reply_to_status_id":null,"in_reply_to_status_id_str":null,"in_reply_to_user_id":null,"in_reply_to_user_id_str":null,"in_reply_to_screen_name":null,"user":{"id":67328110,"id_str":"67328110","name":"That Michael Caputo","screen_name":"MichaelRCaputo","location":"East Aurora, NY and Miami, FL","url":"http:\/\/web.archive.org\/web\/20170615133309\/http:\/\/www.aboutmichaelcaputo.com","description":"@ZeppCom Flack, @NewsRadio930 Talker, @GOP Operative, @PoliticsNY Blogger, @25ID Veteran, @GratefulDead Head, @Politifact Rated, #MAGA Certified","protected":false,"verified":true,"followers_count":23082,"friends_count":8163,"listed_count":396,"favourites_count":5507,"statuses_count":26965,"created_at":"Thu Aug 20 14:28:29 +0000 2009","utc_offset":-14400,"time_zone":"Eastern Time (US & Canada)","geo_enabled":true,"lang":"en","contributors_enabled":false,"is_translator":false,"profile_background_color":"8AC0DB","profile_background_image_url":"http:\/\/web.archive.org\/web\/20170615133309\/http:\/\/pbs.twimg.com\/profile_background_images\/317012726\/Need_CPR.jpg","profile_background_image_url_https":"http:\/\/web.archive.org\/web\/20170615133309\/https:\/\/pbs.twimg.com\/profile_background_images\/317012726\/Need_CPR.jpg","profile_background_tile":true,"profile_link_color":"052B38","profile_sidebar_border_color":"C0DEED","profile_sidebar_fill_color":"AFDDF0","profile_text_color":"170317","profile_use_background_image":true,"profile_image_url":"http:\/\/web.archive.org\/web\/20170615133309\/http:\/\/pbs.twimg.com\/profile_images\/849373660041412609\/MS9XY1ZI_normal.jpg","profile_image_url_https":"http:\/\/web.archive.org\/web\/20170615133309\/https:\/\/pbs.twimg.com\/profile_images\/849373660041412609\/MS9XY1ZI_normal.jpg","profile_banner_url":"http:\/\/web.archive.org\/web\/20170615133309\/https:\/\/pbs.twimg.com\/profile_banners\/67328110\/1489614513","default_profile":false,"default_profile_image":false,"following":null,"follow_request_sent":null,"notifications":null},"geo":null,"coordinates":null,"place":{"id":"94965b2c45386f87","url":"http:\/\/web.archive.org\/web\/20170615133309\/https:\/\/api.twitter.com\/1.1\/geo\/id\/94965b2c45386f87.json","place_type":"admin","name":"New York","full_name":"New York, USA","country_code":"US","country":"United States","bounding_box":{"type":"Polygon","coordinates":[[[-79.762590,40.477383],[-79.762590,45.015851],[-71.777492,45.015851],[-71.777492,40.477383]]]},"attributes":{}},"contributors":null,"is_quote_status":false,"retweet_count":0,"favorite_count":0,"entities":{"hashtags":[],"urls":[{"url":"http:\/\/web.archive.org\/web\/20170615133309\/https:\/\/t.co\/3LJAmW2pl3","expanded_url":"http:\/\/web.archive.org\/web\/20170615133309\/https:\/\/radio.foxnews.com\/fox-news-talk\/kilmeade-and-friends\/","display_url":"radio.foxnews.com\/fox-news-talk\/\u2026","indices":[117,140]}],"user_mentions":[{"screen_name":"kilmeade","name":"Brian Kilmeade","id":43919633,"id_str":"43919633","indices":[23,32]}],"symbols":[]},"favorited":false,"retweeted":false,"possibly_sensitive":false,"filter_level":"low","lang":"en","timestamp_ms":"1497533589659"}

{"created_at":"Sat Jun 17 21:00:33 +0000 2017","id":876182803355926528,"id_str":"876182803355926528","text":"RT @MichaelRCaputo:
The first sign of #PaidTwitter is a sub-100 follower count. #PaidTwits don't profit from time spent gaining followe\u2026
","source":"\u003ca href=\"http:\/\/twitter.com\/download\/iphone\" rel=\"nofollow\"\u003eTwitter for
iPhone\u003c\/a\u003e","truncated":false,"in_reply_to_status_id":null,"in_reply_to_status_id_str":null,"in_reply_to_user_id":null
,"in_reply_to_user_id_str":null,"in_reply_to_screen_name":null,"user":{"id":67328110,"id_str":"67328110","name":"That Michael
Caputo","screen_name":"MichaelRCaputo","location":"East Aurora, NY and Miami,
FL","url":"http:\/\/web.archive.org\/web\/20170617210033\/http:\/\/www.aboutmichaelcaputo.com","description":"@ZeppCom Flack,
@NewsRadio930 Talker, @GOP Operative, @PoliticsNY Blogger, @25ID Veteran, @GratefulDead Head, @Politifact Rated, #MAGA
Certified","protected":false,"verified":true,"followers_count":23193,"friends_count":8262,"listed_count":404,"favourites_count":5
558,"statuses_count":27060,"created_at":"Thu Aug 20 14:28:29 +0000 2009","utc_offset":-14400,"time_zone":"Eastern Time (US &
Canada)","geo_enabled":true,"lang":"en","contributors_enabled":false,"is_translator":false,"profile_background_color":"8AC0DB","p
rofile_background_image_url":"http:\/\/web.archive.org\/web\/20170617210033\/http:\/\/pbs.twimg.com\/profile_background_images\/3
17012726\/Need_CPR.jpg","profile_background_image_url_https":"http:\/\/web.archive.org\/web\/20170617210033\/https:\/\/pbs.twimg.
com\/profile_background_images\/317012726\/Need_CPR.jpg","profile_background_tile":true,"profile_link_color":"052B38","profile_si
debar_border_color":"C0DEED","profile_sidebar_fill_color":"AFDDF0","profile_text_color":"170317","profile_use_background_image":t
rue,"profile_image_url":"http:\/\/web.archive.org\/web\/20170617210033\/http:\/\/pbs.twimg.com\/profile_images\/8493736600414126
9\/MS9XY1ZI_normal.jpg","profile_image_url_https":"http:\/\/web.archive.org\/web\/20170617210033\/https:\/\/pbs.twimg.com\/profil
e_images\/849373660041412609\/MS9XY1ZI_normal.jpg","profile_banner_url":"http:\/\/web.archive.org\/web\/20170617210033\/https:\/\
/pbs.twimg.com\/profile_banners\/67328110\/1489614513","default_profile":false,"default_profile_image":false,"following":null,"fo
llow_request_sent":null,"notifications":null},"geo":null,"coordinates":null,"place":null,"contributors":null,"retweeted_status":
{"created_at":"Mon May 22 01:22:51 +0000 2017","id":866464340983132160,"id_str":"866464340983132160","text":"The first sign of
#PaidTwitter is a sub-100 follower count. #PaidTwits don't profit from time spent gaining followe\u2026
https:\/\/t.co\/QXC54VPFaP","display_text_range":[0,140],"source":"\u003ca href=\"http:\/\/twitter.com\/download\/iphone\"
rel=\"nofollow\"\u003eTwitter for
iPhone\u003c\/a\u003e","truncated":true,"in_reply_to_status_id":null,"in_reply_to_status_id_str":null,"in_reply_to_user_id":null,
"in_reply_to_user_id_str":null,"in_reply_to_screen_name":null,"user":{"id":67328110,"id_str":"67328110","name":"That Michael
Caputo","screen_name":"MichaelRCaputo","location":"East Aurora, NY and Miami,
FL","url":"http:\/\/web.archive.org\/web\/20170617210033\/http:\/\/www.aboutmichaelcaputo.com","description":"@ZeppCom Flack,
@NewsRadio930 Talker, @GOP Operative, @PoliticsNY Blogger, @25ID Veteran, @GratefulDead Head, @Politifact Rated, #MAGA
Certified","protected":false,"verified":true,"followers_count":23193,"friends_count":8262,"listed_count":404,"favourites_count":5
558,"statuses_count":27059,"created_at":"Thu Aug 20 14:28:29 +0000 2009","utc_offset":-14400,"time_zone":"Eastern Time (US &
Canada)","geo_enabled":true,"lang":"en","contributors_enabled":false,"is_translator":false,"profile_background_color":"8AC0DB","p
rofile_background_image_url":"http:\/\/web.archive.org\/web\/20170617210033\/http:\/\/pbs.twimg.com\/profile_background_images\/3
17012726\/Need_CPR.jpg","profile_background_image_url_https":"http:\/\/web.archive.org\/web\/20170617210033\/https:\/\/pbs.twimg.
com\/profile_background_images\/317012726\/Need_CPR.jpg","profile_background_tile":true,"profile_link_color":"052B38","profile_si
debar_border_color":"C0DEED","profile_sidebar_fill_color":"AFDDF0","profile_text_color":"170317","profile_use_background_image":t
rue,"profile_image_url":"http:\/\/web.archive.org\/web\/20170617210033\/http:\/\/pbs.twimg.com\/profile_images\/8493736600414126
9\/MS9XY1ZI_normal.jpg","profile_image_url_https":"http:\/\/web.archive.org\/web\/20170617210033\/https:\/\/pbs.twimg.com\/profil
e_images\/849373660041412609\/MS9XY1ZI_normal.jpg","profile_banner_url":"http:\/\/web.archive.org\/web\/20170617210033\/https:\/\
/pbs.twimg.com\/profile_banners\/67328110\/1489614513","default_profile":false,"default_profile_image":false,"following":null,"fo
llow_request_sent":null,"notifications":null},"geo":null,"coordinates":null,"place":
{"id":"cdfc23e872167de7","url":"http:\/\/web.archive.org\/web\/20170617210033\/https:\/\/api.twitter.com\/1.1\/geo\/id\/cdfc23e87
2167de7.json","place_type":"city","name":"East Aurora","full_name":"East Aurora, NY","country_code":"US","country":"United
States","bounding_box":{"type":"Polygon","coordinates":[[[-78.640321,42.733441],[-78.640321,42.782254],[-78.588772,42.782254],
[-78.588772,42.733441]]]},"attributes":{}},"contributors":null,"is_quote_status":false,"extended_tweet":{"full_text":"The first
sign of #PaidTwitter is a sub-100 follower count. #PaidTwits don't profit from time spent gaining followers. Identify them.
https:\/\/t.co\/jpx5s3WTXB","display_text_range":[0,133],"entities":{"hashtags":[{"text":"PaidTwitter","indices":[18,30]},
{"text":"PaidTwits","indices":[60,70]}],"urls":[],"user_mentions":[],"symbols":[],"media":
[{"id":866464336180645889,"id_str":"866464336180645889","indices":
[134,157],"media_url":"http:\/\/web.archive.org\/web\/20170617210033\/http:\/\/pbs.twimg.com\/media\/DAZMuRiXkAED9AZ.jpg","media_
url_https":"http:\/\/web.archive.org\/web\/20170617210033\/https:\/\/pbs.twimg.com\/media\/DAZMuRiXkAED9AZ.jpg","url":"http:\/\/w
eb.archive.org\/web\/20170617210033\/https:\/\/t.co\/jpx5s3WTXB","display_url":"pic.twitter.com\/jpx5s3WTXB","expanded_url":"http
:\/\/web.archive.org\/web\/20170617210033\/https:\/\/twitter.com\/MichaelRCaputo\/status\/866464340983132160\/photo\/1","type":"p
hoto","sizes":{"large":{"w":750,"h":500,"resize":"fit"},"thumb":{"w":150,"h":150,"resize":"crop"},"medium":
{"w":750,"h":500,"resize":"fit"},"small":{"w":680,"h":453,"resize":"fit"}}}]},"extended_entities":{"media":
[{"id":866464336180645889,"id_str":"866464336180645889","indices":
[134,157],"media_url":"http:\/\/web.archive.org\/web\/20170617210033\/http:\/\/pbs.twimg.com\/media\/DAZMuRiXkAED9AZ.jpg","media_
url_https":"http:\/\/web.archive.org\/web\/20170617210033\/https:\/\/pbs.twimg.com\/media\/DAZMuRiXkAED9AZ.jpg","url":"http:\/\/w
eb.archive.org\/web\/20170617210033\/https:\/\/t.co\/jpx5s3WTXB","display_url":"pic.twitter.com\/jpx5s3WTXB","expanded_url":"http
:\/\/web.archive.org\/web\/20170617210033\/https:\/\/twitter.com\/MichaelRCaputo\/status\/866464340983132160\/photo\/1","type":"p
hoto","sizes":{"large":{"w":750,"h":500,"resize":"fit"},"thumb":{"w":150,"h":150,"resize":"crop"},"medium":
{"w":750,"h":500,"resize":"fit"},"small":{"w":680,"h":453,"resize":"fit"}}}]}},"retweet_count":47,"favorite_count":67,"entities":
{"hashtags":[{"text":"PaidTwitter","indices":[18,30]},{"text":"PaidTwits","indices":[60,70]}],"urls":
[{"url":"http:\/\/web.archive.org\/web\/20170617210033\/https:\/\/t.co\/QXC54VPFaP","expanded_url":"http:\/\/web.archive.org\/web
\/20170617210033\/https:\/\/twitter.com\/i\/web\/status\/866464340983132160","display_url":"twitter.com\/i\/web\/status\/8\u2026"
,"indices":[117,140]}],"user_mentions":[],"symbols":
[]},"favorited":false,"retweeted":false,"possibly_sensitive":false,"filter_level":"low","lang":"en"},"is_quote_status":false,"ret
weet_count":0,"favorite_count":0,"entities":{"hashtags":[{"text":"PaidTwitter","indices":[38,50]},{"text":"PaidTwits","indices":
[80,90]}],"urls":[{"url":"","expanded_url":null,"indices":[137,137]}],"user_mentions":
[{"screen_name":"MichaelRCaputo","name":"That Michael Caputo","id":67328110,"id_str":"67328110","indices":[3,18]}],"symbols":
[]},"favorited":false,"retweeted":false,"filter_level":"low","lang":"en","timestamp_ms":"1497733233666"}

1 2 13

Andrew EVANS Peter @911CORLEBRA777 · 18 Jun 2017

I have much more, but we will let this digest for a hour or two shall we?

7 4 22

That Michael Caputo

@MichaelRCaputo

Follow

Replying to @911CORLEBRA777 @LouiseMensch and 6 others

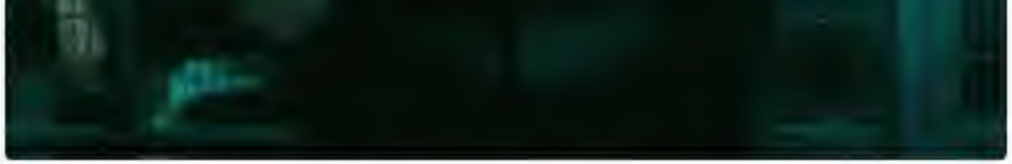

1 1 12

That Michael Caputo ✓
@MichaelRCaputo

Follow

Replying to @911CORLEBRA777 @LouiseMensch and 6 others

3:58 PM - 18 Jun 2017

1 1

Jay McKenzie @JamesFourM · 18 Jun 2017
Replying to @MichaelRCaputo @911CORLEBRA777 and 7 others
#BudapestBridge

Jay McKenzie @JamesFourM

{"created_at":"Mon Jun 19 13:21:44 +0000 2017","id":876792114063056896,"id_str":"876792114063056896","text":"@theycallmedubs We're not far apart","display_text_range":[16,35],"source":"\u003ca href=\"http:\/\/twitter.com\/download\/iphone\" rel=\"nofollow\"\u003eTwitter for iPhone\u003c\/a\u003e","truncated":false,"in_reply_to_status_id":876790469786828800,"in_reply_to_status_id_str":"876790469786828800","in_reply_to_user_id":180157345,"in_reply_to_user_id_str":"180157345","in_reply_to_screen_name":"theycallmedubs","user":{"id":67328110,"id_str":"67328110","name":"That Michael Caputo","screen_name":"MichaelRCaputo","location":"East Aurora, NY and Miami, FL","url":"http:\/\/web.archive.org\/web\/20170619132144\/http:\/\/www.aboutmichaelcaputo.com","description":"@ZeppCom Flack, @NewsRadio930 Talker, @GOP Operative, @PoliticsNY Blogger, @25ID Veteran, @GratefulDead Head, @Politifact Rated, #MAGA Certified","protected":false,"verified":true,"followers_count":23196,"friends_count":8258,"listed_count":406,"favourites_count":5571,"statuses_count":27116,"created_at":"Thu Aug 20 14:28:29 +0000 2009","utc_offset":-14400,"time_zone":"Eastern Time (US & Canada)","geo_enabled":true,"lang":"en","contributors_enabled":false,"is_translator":false,"profile_background_color":"8AC0DB","profile_background_image_url":"http:\/\/web.archive.org\/web\/20170619132144\/http:\/\/pbs.twimg.com\/profile_background_images\/317012726\/Need_CPR.jpg","profile_background_image_url_https":"http:\/\/web.archive.org\/web\/20170619132144\/https:\/\/pbs.twimg.com\/profile_background_images\/317012726\/Need_CPR.jpg","profile_background_tile":true,"profile_link_color":"052B38","profile_sidebar_border_color":"C0DEED","profile_sidebar_fill_color":"AFDDF0","profile_text_color":"170317","profile_use_background_image":true,"profile_image_url":"http:\/\/web.archive.org\/web\/20170619132144\/http:\/\/pbs.twimg.com\/profile_images\/849373660041412609\/MS9XY1ZI_normal.jpg","profile_image_url_https":"http:\/\/web.archive.org\/web\/20170619132144\/https:\/\/pbs.twimg.com\/profile_images\/849373660041412609\/MS9XY1ZI_normal.jpg","profile_banner_url":"http:\/\/web.archive.org\/web\/20170619132144\/https:\/\/pbs.twimg.com\/profile_banners\/67328110\/1489614513","default_profile":false,"default_profile_image":false,"following":null,"follow_request_sent":null,"notifications":null},"geo":null,"coordinates":null,"place":null,"contributors":null,"is_quote_status":false,"retweet_count":0,"favorite_count":0,"entities":{"hashtags":[],"urls":[],"user_mentions":[{"screen_name":"theycallmedubs","name":"halcyon dubs","id":180157345,"id_str":"180157345","indices":[0,15]}],"symbols":[]},"favorited":false,"retweeted":false,"filter_level":"low","lang":"en","timestamp_ms":"1497878504659"}

This is revolt fire starter for RU.

I'm starting on it soon.

6 46 155

That Michael Caputo
@MichaelRCaputo

Follow

Replying to @3L3V3NTH @911CORLEBRA777 and 5 others

3:21 PM - 19 Jun 2017

12 Retweets **38** Likes

9 12 38

ELEVENTH @3L3V3NTH · 20 Jun 2017

Replying to @MichaelRCaputo @911CORLEBRA777 and 5 others

9 12 38

Lisa Garner @lisagarner_lisa · 19 Jun 2017
Caputo's scared. As he should be.

1 2

That Michael Caputo
@MichaelRCaputo

Follow

Replying to @lisagarner_lisa @3L3V3NTH and 4 others

6:17 PM - 19 Jun 2017

1 Retweet

Home

That Michael Caputo
@MichaelRCaputo

Follow

Replying to @911CORLEBRA777 @LouiseMensch and 4 others

7:40 PM - 19 Jun 2017

1 Retweet **3** Likes

4 1 3

Counterchekist @counterchekist · 19 Jun 2017

You get into drag? OK, I guess if that's what you're into. More power to you! You do you, Mike! Enjoy prison.

4 16 71

That Michael Caputo

@MichaelRCaputo

Follow

Replying to @counterchekist @911CORLEBRA777 and 4 others

7:48 PM - 19 Jun 2017

2 Likes

5 2

Andrew EVANS Peter @911CORLEBRA777 · 19 Jun 2017

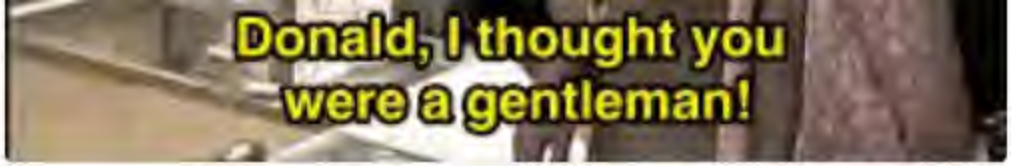

9 53 145

That Michael Caputo
@MichaelRCaputo

Follow

Replying to @LouiseMensch @counterchekist and 5 others

5 2

Andrew EVANS Peter @911CORLEBRA777 · 19 Jun 2017
So why are you spending your remaining free time on the outside trollin us?

1 1 13

That Michael Caputo
@MichaelRCaputo

Follow

Replying to @911CORLEBRA777 @counterchekist and 4 others

7:53 PM - 19 Jun 2017

1

Andrew EVANS Peter @911CORLEBRA777 · 19 Jun 2017
Replying to @MichaelRCaputo @counterchekist and 5 others

Counterchekist @counterchekist · 19 Jun 2017

You really suck at this. Maybe the stress is affecting cognitive abilities? Nah, you turned traitor for Russia— they weren't good before.

2 5 21

That Michael Caputo

@MichaelRCaputo

Follow

Replying to @counterchekist @LouiseMensch and 5 others

8:05 PM - 19 Jun 2017

1

1

Counterchekist @counterchekist · 19 Jun 2017

Uh? OK? What I said above, apply it here.

1 11

That Michael Caputo

@MichaelRCaputo

Follow

Replying to @counterchekist @LouiseMensch and 5 others

8:13 PM - 19 Jun 2017

3 Likes Maria

2 3

Counterchekist @counterchekist · 19 Jun 2017

Replying to @MichaelRCaputo @LouiseMensch and 6 others

Did your 13 year old jack your account, or are you just emotionally stunted? I

Home

5 21 69

Felt @MrFelt_ · 19 Jun 2017

TBF, he's a shitty propagandist with a Russian rolodex,Transition lenses & overall geekstyle - he's gonna gif, lacks depth for anything else

7 5 33

That Michael Caputo

@MichaelRCaputo

Follow

Replying to @MrFelt_ @counterchekist and 7 others

3:38 AM - 20 Jun 2017

© 2018 Twitter About Help Center Terms Privacy policy Cookies Ads info

Home

Counterchekist @counterchekist · 19 Jun 2017

Did your 13 year old jack your account, or are you just emotionally stunted? I mean, Putin sure knows how to pick 'em! @GenFlynn LOL

5 21 69

That Michael Caputo

@MichaelRCaputo

Follow

Replying to @counterchekist @LouiseMensch and 6 others

3:39 AM - 20 Jun 2017

2

WeAreAmerica @DemocracyValues · 20 Jun 2017

That Micha

@MichaelRCaput

@ZeppCom Flack
Talker, @GOP Ope
Blogger, @25ID Ve
Head, @Politifact
Certified

East Aurora, N

aboutmichaelc

Joined August

Home

count? Log in

1

That Michael Caputo
@MichaelRCaputo

Follow

Replying to @TrumpPrisonDate @counterchekist and 6 others

3:45 AM - 20 Jun 2017

1

Bob Loblaw @TrumpPrisonDate · 20 Jun 2017
Replying to @MichaelRCaputo @counterchekist and 7 others

That Micha
@MichaelRCaput
@ZeppCom Flack
Talker, @GOP Ope
Blogger, @25ID Ve
Head, @Politifact
Certified
East Aurora, N
aboutmichaelc
Joined August

Home

count? Log in

1

That Michael Caputo
@MichaelRCaputo

Follow

Replying to @TrumpPrisonDate @counterchekist and 6 others

4:02 AM - 20 Jun 2017

1

Bob Loblaw @TrumpPrisonDate · 20 Jun 2017
Replying to @MichaelRCaputo @counterchekist and 7 others

That Micha
@MichaelRCaput
@ZeppCom Flack
Talker, @GOP Ope
Blogger, @25ID Ve
Head, @Politifact
Certified
East Aurora, N
aboutmichaelc
Joined August

Home

count? Log in

1

That Michael Caputo
@MichaelRCaputo

Follow

Replying to @TrumpPrisonDate @counterchekist and 6 others

4:31 AM - 20 Jun 2017

1

That Micha
@MichaelRCaput
@ZeppCom Flack
Talker, @GOP Ope
Blogger, @25ID Ve
Head, @Politifact
Certified
East Aurora, N
aboutmichaelc
Joined August

Catharine Lawton @CatharineLawton · 20 Jun 2017

Hey Caputo: Why is a Russian whose clients include Alfa Bank the CEO of Caputo PR? #TrumpRussia #FBI
caputopr.com/bios.php

4 5 9

That Michael Caputo
@MichaelRCaputo

Follow

Replying to @CatharineLawton @MrFelt_ and 8 others

5:42 AM - 20 Jun 2017

1

Catharine Lawton @CatharineLawton · 20 Jun 2017

Replying to @MichaelRCaputo @MrFelt_ and 9 others

Why? It's obvious. *Your* name is on the door and you report to a Russian? Not exactly how most *normal* prof services firms are set up

2 1

INTERNET ARCHIVE
SIGN UP / LOG IN UPLOAD Search
ABOUT CONTACT BLOG PROJECTS HELP DONATE JOBS VOLUNTEER PEOPLE

DONATE

INTERNET ARCHIVE
WayBackMachine

http://twitter.com/web/20180224041225if_/https://twitter.co

Latest

Show All

Hrm.

The Wayback Machine has not archived that URL.

This page is available on the web!

Help make the Wayback Machine more complete!
Save this url in the Wayback Machine

Click here to search for all archived pages under
http://twitter.com/web/20180224041225if_/https://twitter.com/MichaelRCaputo/status/877146205708537857/photo/.

The Wayback Machine is an initiative of the Internet Archive, a 501(c)(3) non-profit, building a digital library of Internet sites and other cultural artifacts in digital form.
Other projects include Open Library & archive-it.org.

Your use of the Wayback Machine is subject to the Internet Archive's Terms of Use.

9 12 38

ELEVENTH @3L3V3NTH · 20 Jun 2017
Michael you really want me to do this?

1 7 13

That Michael Caputo
@MichaelRCaputo

Follow

Replying to @3L3V3NTH @911CORLEBRA777 and 3 others

6:01 AM - 20 Jun 2017

2 Retweets **2** Likes

6 2 2

ELEVENTH @3L3V3NTH · 20 Jun 2017
Replying to @MichaelRCaputo @911CORLEBRA777 and 4 others
This is part of your current congressional inquiry and why Pence lawyered up.

> **ELEVENTH** @3L3V3NTH

Caputo worked for the campaign-😎🙏

3 6 7

That Michael Caputo
@MichaelRCaputo

Follow

Replying to @3L3V3NTH @911CORLEBRA777 and 3 others

6:08 AM - 20 Jun 2017

1

ELEVENTH @3L3V3NTH · 20 Jun 2017

Replying to @MichaelRCaputo @911CORLEBRA777 and 4 others

I don't need a board- the details are simple. Just because you forget doesn't

Home

ELEVENTH @3L3V3NTH · 20 Jun 2017

When was the last time you executed a contract for Cohen? 4 months ago? Did you use Bannono or Shuylan?

2 22 46

That Michael Caputo

@MichaelRCaputo

Follow

Replying to @3L3V3NTH @911CORLEBRA777 and 3 others

That Micha

@MichaelRCaput

@ZeppCom Flack
Talker, @GOP Ope
Blogger, @25ID Ve
Head, @Politifact
Certified

East Aurora, N

aboutmichaelc

Joined August

ccount? Log in

Home

Log in

ELEVENTH @3L3V3NTH · 20 Jun 2017

I don't need a board- the details are simple. Just because you forget doesn't mean the circle does.

1 1 3

That Michael Caputo

@MichaelRCaputo

Follow

Replying to @3L3V3NTH @911CORLEBRA777 and 3 others

6:18 AM - 20 Jun 2017

That Micha

@MichaelRCaput

@ZeppCom Flack
Talker, @GOP Ope
Blogger, @25ID Ve
Head, @Politifact
Certified

East Aurora, N

aboutmichaelc

Joined August

Catharine Lawton @CatharineLawton · 20 Jun 2017

Caputo & Sergey Petrushin first worked together at The Florence Group. Caputo PR & Zeppelin Prod joined to form ZeppelinComm in 2015 1/

3 1 6

That Michael Caputo

@MichaelRCaputo

Follow

Replying to @CatharineLawton @MrFelt_ and 8 others

6:26 AM - 20 Jun 2017

1

ELEVENTH @3L3V3NTH · 20 Jun 2017

Replying to @MichaelRCaputo @CatharineLawton and 9 others

Would like to do a phone interview? Do I need to contact your lawyer?

2 5 25

1

ELEVENTH @3L3V3NTH · 20 Jun 2017

Would like to do a phone interview? Do I need to contact your lawyer?

2 5 25

That Michael Caputo

@MichaelRCaputo

Follow

Replying to @3L3V3NTH @CatharineLawton and 8 others

6:34 AM - 20 Jun 2017

INTERNET ARCHIVE

SIGN UP / LOG IN UPLOAD Search

ABOUT CONTACT BLOG PROJECTS HELP DONATE JOBS VOLUNTEER PEOPLE

DONATE

INTERNET ARCHIVE
WayBackMachine

http://twitter.com/web/20180223103218if_/https:/twitter.con

Latest

Show All

Hrm.

The Wayback Machine has not archived that URL.

This page is available on the web!

Help make the Wayback Machine more complete!
Save this url in the Wayback Machine

Click here to search for all archived pages under
http://twitter.com/web/20180223103218if_/https:/twitter.com/MichaelRCaputo/status/877158194837061632/photo/.

The Wayback Machine is an initiative of the Internet Archive, a 501(c)(3) non-profit, building a digital library of Internet sites and other cultural artifacts in digital form.
Other projects include Open Library & archive-it.org.

Your use of the Wayback Machine is subject to the Internet Archive's Terms of Use.

INTERNET ARCHIVE

SIGN UP / LOG IN UPLOAD Search

ABOUT CONTACT BLOG PROJECTS HELP DONATE JOBS VOLUNTEER PEOPLE

DONATE

INTERNET ARCHIVE
WayBackMachine

http://twitter.com/web/20180223103229if_/https://twitter.co

Latest

Show All

Hrm.

The Wayback Machine has not archived that URL.

This page is available on the web!

Help make the Wayback Machine more complete!
Save this url in the Wayback Machine

Click here to search for all archived pages under
http://twitter.com/web/20180223103229if_/https://twitter.com/MichaelRCaputo/status/877158552649035776/photo/.

The Wayback Machine is an initiative of the Internet Archive, a 501(c)(3) non-profit, building a digital library of Internet sites and other cultural artifacts in digital form.
Other projects include Open Library & archive-it.org.

Your use of the Wayback Machine is subject to the Internet Archive's Terms of Use.

It's over for you all
But, you know that
Of that I'm sure
GIF or Grift on MFer

1 3

That Michael Caputo
@MichaelRCaputo

Follow

Replying to @worldflood1 @3L3V3NTH and 4 others

6:40 AM - 20 Jun 2017

2

D.mac @worldflood1 · 20 Jun 2017

Replying to @MichaelRCaputo @3L3V3NTH and 5 others

Hey, but your GIF's are great
How bout That conscience
Or, like pissing Leader

Home

j363j @j363j · 20 Jun 2017

Russians always all over East Coast USA. To secure invasion/spying. W/ Trump admin, they can now leave w/ Defense Dept.'s no audits cash.

1 1

That Michael Caputo
@MichaelRCaputo

Follow

Replying to @j363j @Northern_Ozbird and 12 others

8:16 AM - 20 Jun 2017

1

Jay McKenzie @JamesFourM · 20 Jun 2017

Replying to @MichaelRCaputo @j363j and 12 others

That Micha
@MichaelRCaput
@ZeppCom Flack
Talker, @GOP Ope
Blogger, @25ID Ve
Head, @Politifact
Certified
East Aurora, N
aboutmichaelc
Joined August

ccount? Log in

{"created_at":"Thu Jun 22 01:49:00 +0000 2017","id":877704945608253440,"id_str":"877704945608253440","text":"@DirtOld They lost that on Election Day. Along with the election and EVERY SINGLE ONE SINCE.","display_text_range":[9,92],"source":"\u003ca href=\"http:\/\/twitter.com\/download\/iphone\" rel=\"nofollow\"\u003eTwitter for iPhone\u003c\/a\u003e","truncated":false,"in_reply_to_status_id":877704619974991872,"in_reply_to_status_id_str":"877704619974991872","in_reply_to_user_id":826237099263324162,"in_reply_to_user_id_str":"826237099263324162","in_reply_to_screen_name":"DirtOld","user":{"id":67328110,"id_str":"67328110","name":"That Michael Caputo","screen_name":"MichaelRCaputo","location":"East Aurora, NY and Miami, FL","url":"http:\/\/web.archive.org\/web\/20170622014900\/http:\/\/www.aboutmichaelcaputo.com","description":"@ZeppCom Flack, @NewsRadio930 Talker, @GOP Operative, @PoliticsNY Blogger, @25ID Veteran, @GratefulDead Head, @Politifact Rated, #MAGA Certified","protected":false,"verified":true,"followers_count":23226,"friends_count":8257,"listed_count":406,"favourites_count":5663,"statuses_count":27358,"created_at":"Thu Aug 20 14:28:29 +0000 2009","utc_offset":-14400,"time_zone":"Eastern Time (US & Canada)","geo_enabled":true,"lang":"en","contributors_enabled":false,"is_translator":false,"profile_background_color":"8AC0DB","profile_background_image_url":"http:\/\/web.archive.org\/web\/20170622014900\/http:\/\/pbs.twimg.com\/profile_background_images\/317012726\/Need_CPR.jpg","profile_background_image_url_https":"http:\/\/web.archive.org\/web\/20170622014900\/https:\/\/pbs.twimg.com\/profile_background_images\/317012726\/Need_CPR.jpg","profile_background_tile":true,"profile_link_color":"052B38","profile_sidebar_border_color":"C0DEED","profile_sidebar_fill_color":"AFDDF0","profile_text_color":"170317","profile_use_background_image":true,"profile_image_url":"http:\/\/web.archive.org\/web\/20170622014900\/http:\/\/pbs.twimg.com\/profile_images\/849373660041412609\/MS9XY1ZI_normal.jpg","profile_image_url_https":"http:\/\/web.archive.org\/web\/20170622014900\/https:\/\/pbs.twimg.com\/profile_images\/849373660041412609\/MS9XY1ZI_normal.jpg","profile_banner_url":"http:\/\/web.archive.org\/web\/20170622014900\/https:\/\/pbs.twimg.com\/profile_banners\/67328110\/1489614513","default_profile":false,"default_profile_image":false,"following":null,"follow_request_sent":null,"notifications":null},"geo":null,"coordinates":null,"place":{"id":"cdfc23e872167de7","url":"http:\/\/web.archive.org\/web\/20170622014900\/https:\/\/api.twitter.com\/1.1\/geo\/id\/cdfc23e872167de7.json","place_type":"city","name":"East Aurora","full_name":"East Aurora, NY","country_code":"US","country":"United States","bounding_box":{"type":"Polygon","coordinates":[[[-78.640321,42.733441],[-78.640321,42.782254],[-78.588772,42.782254],[-78.588772,42.733441]]]},"attributes":{}},"contributors":null,"is_quote_status":false,"retweet_count":0,"favorite_count":0,"entities":{"hashtags":[],"urls":[],"user_mentions":[{"screen_name":"DirtOld","name":"Old dirt","id":826237099263324162,"id_str":"826237099263324162","indices":[0,8]}],"symbols":[]},"favorited":false,"retweeted":false,"filter_level":"low","lang":"en","timestamp_ms":"1498096140659"}

{"created_at":"Tue Jun 27 01:57:54 +0000 2017","id":879519124724092928,"id_str":"879519124724092928","text":"RT @gordonhensleydc:
Billy Procida guy who arranged Trump appearance at Weir\/Ratdog show @BeaconTheatre in 2006 resulting in audience up\u2026
","source":"\u003ca href=\"http:\/\/twitter.com\/download\/iphone\" rel=\"nofollow\"\u003eTwitter for
iPhone\u003c\/a\u003e","truncated":false,"in_reply_to_status_id":null,"in_reply_to_status_id_str":null,"in_reply_to_user_id":null
,"in_reply_to_user_id_str":null,"in_reply_to_screen_name":null,"user":{"id":67328110,"id_str":"67328110","name":"That Michael
Caputo","screen_name":"MichaelRCaputo","location":"East Aurora, NY and Miami,
FL","url":"http:\/\/web.archive.org\/web\/20170627015754\/http:\/\/www.aboutmichaelcaputo.com","description":"@ZeppCom Flack,
@NewsRadio930 Talker, @GOP Operative, @PoliticsNY Blogger, @25ID Veteran, @GratefulDead Head, @Politifact Rated, #MAGA
Certified","protected":false,"verified":true,"followers_count":23203,"friends_count":8247,"listed_count":404,"favourites_count":5
768,"statuses_count":27467,"created_at":"Thu Aug 20 14:28:29 +0000 2009","utc_offset":-14400,"time_zone":"Eastern Time (US &
Canada)","geo_enabled":true,"lang":"en","contributors_enabled":false,"is_translator":false,"profile_background_color":"8AC0DB","p
rofile_background_image_url":"http:\/\/web.archive.org\/web\/20170627015754\/http:\/\/pbs.twimg.com\/profile_background_images\/3
17012726\/Need_CPR.jpg","profile_background_image_url_https":"http:\/\/web.archive.org\/web\/20170627015754\/https:\/\/pbs.twimg.
com\/profile_background_images\/317012726\/Need_CPR.jpg","profile_background_tile":true,"profile_link_color":"052B38","profile_si
debar_border_color":"C0DEED","profile_sidebar_fill_color":"AFDDF0","profile_text_color":"170317","profile_use_background_image":t
rue,"profile_image_url":"http:\/\/web.archive.org\/web\/20170627015754\/http:\/\/pbs.twimg.com\/profile_images\/849373660041412609
9\/MS9XY1ZI_normal.jpg","profile_image_url_https":"http:\/\/web.archive.org\/web\/20170627015754\/https:\/\/pbs.twimg.com\/profil
e_images\/849373660041412609\/MS9XY1ZI_normal.jpg","profile_banner_url":"http:\/\/web.archive.org\/web\/20170627015754\/https:\/\
/pbs.twimg.com\/profile_banners\/67328110\/1489614513","default_profile":false,"default_profile_image":false,"following":null,"fo
llow_request_sent":null,"notifications":null},"geo":null,"coordinates":null,"place":null,"contributors":null,"retweeted_status":
{"created_at":"Tue Jun 27 01:45:39 +0000 2017","id":879516041969356800,"id_str":"879516041969356800","text":"Billy Procida guy
who arranged Trump appearance at Weir\/Ratdog show @BeaconTheatre in 2006 resulting in audience up\u2026
https:\/\/t.co\/UWBDypizk7","display_text_range":[0,140],"source":"\u003ca href=\"http:\/\/twitter.com\/download\/iphone\"
rel=\"nofollow\"\u003eTwitter for
iPhone\u003c\/a\u003e","truncated":true,"in_reply_to_status_id":null,"in_reply_to_status_id_str":null,"in_reply_to_user_id":null,
"in_reply_to_user_id_str":null,"in_reply_to_screen_name":null,"user":
{"id":110232789,"id_str":"110232789","name":"gordonhensleydc","screen_name":"gordonhensleydc","location":"upperville va +
nyc","url":"http:\/\/web.archive.org\/web\/20170627015754\/http:\/\/www.gordonhensleydc.com","description":"com
consultant\/writer -- health\/tax\/budget policy; former @nrsc com dir and gop this and that; @headcountorg board #running #ack
#nyg #tx #wine
#scarletfire","protected":false,"verified":false,"followers_count":4389,"friends_count":1016,"listed_count":28,"favourites_count"
:2727,"statuses_count":10200,"created_at":"Sun Jan 31 20:53:40 +0000 2010","utc_offset":-14400,"time_zone":"Eastern Time (US &
Canada)","geo_enabled":true,"lang":"en","contributors_enabled":false,"is_translator":false,"profile_background_color":"0F7A3D","p
rofile_background_image_url":"http:\/\/web.archive.org\/web\/20170627015754\/http:\/\/pbs.twimg.com\/profile_background_images\/7
27494612\/6d533bcfcdfb924d892f23d2e89c57e9.jpeg","profile_background_image_url_https":"http:\/\/web.archive.org\/web\/20170627015
754\/https:\/\/pbs.twimg.com\/profile_background_images\/727494612\/6d533bcfcdfb924d892f23d2e89c57e9.jpeg","profile_background_ti
le":true,"profile_link_color":"8E989C","profile_sidebar_border_color":"FFFFFF","profile_sidebar_fill_color":"02020F","profile_tex
t_color":"19E84A","profile_use_background_image":true,"profile_image_url":"http:\/\/web.archive.org\/web\/20170627015754\/http:\/
\/pbs.twimg.com\/profile_images\/841485307207864320\/U440hrKM_normal.jpg","profile_image_url_https":"http:\/\/web.archive.org\/we
b\/20170627015754\/https:\/\/pbs.twimg.com\/profile_images\/841485307207864320\/U440hrKM_normal.jpg","profile_banner_url":"http:\
/\/web.archive.org\/web\/20170627015754\/https:\/\/pbs.twimg.com\/profile_banners\/110232789\/1490592335","default_profile":false
,"default_profile_image":false,"following":null,"follow_request_sent":null,"notifications":null},"geo":null,"coordinates":null,"p
lace":null,"contributors":null,"quoted_status_id":879511797836939264,"quoted_status_id_str":"879511797836939264","quoted_status":
{"created_at":"Tue Jun 27 01:28:47 +0000 2017","id":879511797836939264,"id_str":"879511797836939264","text":"Lord, you know they
made a fine connection!\u26a1\ufe0f\ud83c\udf39\ud83d\udc80 https:\/\/t.co\/x8whzajdun","source":"\u003ca
href=\"http:\/\/twitter.com\/download\/iphone\" rel=\"nofollow\"\u003eTwitter for
iPhone\u003c\/a\u003e","truncated":false,"in_reply_to_status_id":null,"in_reply_to_status_id_str":null,"in_reply_to_user_id":null
,"in_reply_to_user_id_str":null,"in_reply_to_screen_name":null,"user":
{"id":1380686508,"id_str":"1380686508","name":"Garcia's","screen_name":"GarciasAtTheCap","location":"Port Chester,
NY","url":"http:\/\/web.archive.org\/web\/20170627015754\/http:\/\/www.thecapitoltheatre.com","description":"The Music Never
Stops","protected":false,"verified":false,"followers_count":4807,"friends_count":1663,"listed_count":58,"favourites_count":2792,"
statuses_count":6282,"created_at":"Fri Apr 26 00:22:01 +0000 2013","utc_offset":-25200,"time_zone":"Pacific Time (US &
Canada)","geo_enabled":false,"lang":"en","contributors_enabled":false,"is_translator":false,"profile_background_color":"000000","
profile_background_image_url":"http:\/\/web.archive.org\/web\/20170627015754\/http:\/\/pbs.twimg.com\/profile_background_images\/
378800000028195665\/e10b98434852e3ef4253d4337ea870fb.jpeg","profile_background_image_url_https":"http:\/\/web.archive.org\/web\/2
0170627015754\/https:\/\/pbs.twimg.com\/profile_background_images\/378800000028195665\/e10b98434852e3ef4253d4337ea870fb.jpeg","pr
ofile_background_tile":true,"profile_link_color":"000000","profile_sidebar_border_color":"FFFFFF","profile_sidebar_fill_color":"0
00000","profile_text_color":"000000","profile_use_background_image":true,"profile_image_url":"http:\/\/web.archive.org\/web\/2017
0627015754\/http:\/\/pbs.twimg.com\/profile_images\/536209142730354689\/U-
KaGAjJ_normal.jpeg","profile_image_url_https":"http:\/\/web.archive.org\/web\/20170627015754\/https:\/\/pbs.twimg.com\/profile_im
ages\/536209142730354689\/U-
KaGAjJ_normal.jpeg","profile_banner_url":"http:\/\/web.archive.org\/web\/20170627015754\/https:\/\/pbs.twimg.com\/profile_banners
\/1380686508\/1413392780","default_profile":false,"default_profile_image":false,"following":null,"follow_request_sent":null,"noti
fications":null},"geo":null,"coordinates":null,"place":null,"contributors":null,"is_quote_status":false,"retweet_count":1,"favori
te_count":2,"entities":{"hashtags":[],"urls":
[{"url":"http:\/\/web.archive.org\/web\/20170627015754\/https:\/\/t.co\/x8whzajdun","expanded_url":"http:\/\/web.archive.org\/web
\/20170627015754\/http:\/\/pagesix.com\/2017\/06\/26\/bob-weir-officiates-backstage-wedding-at-citi-
field\/amp\/","display_url":"pagesix.com\/2017\/06\/26\/bob\u2026","indices":[48,71]}],"user_mentions":[],"symbols":
[]},"favorited":false,"retweeted":false,"possibly_sensitive":false,"filter_level":"low","lang":"en"},"is_quote_status":true,"exte
nded_tweet":{"full_text":"Billy Procida guy who arranged Trump appearance at Weir\/Ratdog show @BeaconTheatre in 2006 resulting
in audience uproar https:\/\/t.co\/XTEDEleN2g","display_text_range":[0,119],"entities":{"hashtags":[],"urls":
[{"url":"http:\/\/web.archive.org\/web\/20170627015754\/https:\/\/t.co\/XTEDEleN2g","expanded_url":"http:\/\/web.archive.org\/web
\/20170627015754\/https:\/\/twitter.com\/garciasatthecap\/status\/879511797836939264","display_url":"twitter.com\/garciasattheca\
u2026","indices":[120,143]}],"user_mentions":[{"screen_name":"BeaconTheatre","name":"Beacon
Theatre","id":493292457,"id_str":"493292457","indices":[68,82]}],"symbols":[]},"retweet_count":1,"favorite_count":0,"entities":
{"hashtags":[],"urls":
[{"url":"http:\/\/web.archive.org\/web\/20170627015754\/https:\/\/t.co\/UWBDypizk7","expanded_url":"http:\/\/web.archive.org\/web
\/20170627015754\/https:\/\/twitter.com\/i\/web\/status\/879516041969356800","display_url":"twitter.com\/i\/web\/status\/8\u2026"
,"indices":[117,140]}],"user_mentions":[{"screen_name":"BeaconTheatre","name":"Beacon
Theatre","id":493292457,"id_str":"493292457","indices":[68,82]}],"symbols":
[]},"favorited":false,"retweeted":false,"possibly_sensitive":false,"filter_level":"low","lang":"en"},"quoted_status_id":879511797
836939264,"quoted_status_id_str":"879511797836939264","quoted_status":{"created_at":"Tue Jun 27 01:28:47 +0000
2017","id":879511797836939264,"id_str":"879511797836939264","text":"Lord, you know they made a fine
connection!\u26a1\ufe0f\ud83c\udf39\ud83d\udc80 https:\/\/t.co\/x8whzajdun","source":"\u003ca
href=\"http:\/\/twitter.com\/download\/iphone\" rel=\"nofollow\"\u003eTwitter for
iPhone\u003c\/a\u003e","truncated":false,"in_reply_to_status_id":null,"in_reply_to_status_id_str":null,"in_reply_to_user_id":null
,"in_reply_to_user_id_str":null,"in_reply_to_screen_name":null,"user":
{"id":1380686508,"id_str":"1380686508","name":"Garcia's","screen_name":"GarciasAtTheCap","location":"Port Chester,
NY","url":"http:\/\/web.archive.org\/web\/20170627015754\/http:\/\/www.thecapitoltheatre.com","description":"The Music Never
Stops","protected":false,"verified":false,"followers_count":4807,"friends_count":1663,"listed_count":58,"favourites_count":2792,"
statuses_count":6282,"created_at":"Fri Apr 26 00:22:01 +0000 2013","utc_offset":-25200,"time_zone":"Pacific Time (US &
Canada)","geo_enabled":false,"lang":"en","contributors_enabled":false,"is_translator":false,"profile_background_color":"000000","
profile_background_image_url":"http:\/\/web.archive.org\/web\/20170627015754\/http:\/\/pbs.twimg.com\/profile_background_images\/
378800000028195665\/e10b98434852e3ef4253d4337ea870fb.jpeg","profile_background_image_url_https":"http:\/\/web.archive.org\/web\/2
0170627015754\/https:\/\/pbs.twimg.com\/profile_background_images\/378800000028195665\/e10b98434852e3ef4253d4337ea870fb.jpeg","pr
ofile_background_tile":true,"profile_link_color":"000000","profile_sidebar_border_color":"FFFFFF","profile_sidebar_fill_color":"0
00000","profile_text_color":"000000","profile_use_background_image":true,"profile_image_url":"http:\/\/web.archive.org\/web\/2017
0627015754\/http:\/\/pbs.twimg.com\/profile_images\/536209142730354689\/U-
KaGAjJ_normal.jpeg","profile_image_url_https":"http:\/\/web.archive.org\/web\/20170627015754\/https:\/\/pbs.twimg.com\/profile_im
ages\/536209142730354689\/U-
KaGAjJ_normal.jpeg","profile_banner_url":"http:\/\/web.archive.org\/web\/20170627015754\/https:\/\/pbs.twimg.com\/profile_banners
\/1380686508\/1413392780","default_profile":false,"default_profile_image":false,"following":null,"follow_request_sent":null,"noti
fications":null},"geo":null,"coordinates":null,"place":null,"contributors":null,"is_quote_status":false,"retweet_count":1,"favori
te_count":2,"entities":{"hashtags":[],"urls":
[{"url":"http:\/\/web.archive.org\/web\/20170627015754\/https:\/\/t.co\/x8whzajdun","expanded_url":"http:\/\/web.archive.org\/web
\/20170627015754\/http:\/\/pagesix.com\/2017\/06\/26\/bob-weir-officiates-backstage-wedding-at-citi-
field\/amp\/","display_url":"pagesix.com\/2017\/06\/26\/bob\u2026","indices":[48,71]}],"user_mentions":[],"symbols":
[]},"favorited":false,"retweeted":false,"possibly_sensitive":false,"filter_level":"low","lang":"en"},"is_quote_status":true,"retw
eet_count":0,"favorite_count":0,"entities":{"hashtags":[],"urls":[{"url":"","expanded_url":null,"indices":
[138,138]}],"user_mentions":
[{"screen_name":"gordonhensleydc","name":"gordonhensleydc","id":110232789,"id_str":"110232789","indices":[3,19]},
{"screen_name":"BeaconTheatre","name":"Beacon Theatre","id":493292457,"id_str":"493292457","indices":[89,103]}],"symbols":
[]},"favorited":false,"retweeted":false,"filter_level":"low","lang":"en","timestamp_ms":"1498528674666"}

{"created_at":"Mon Jul 03 12:55:41 +0000 2017","id":881858988475920384,"id_str":"881858988475920384","text":"RT @Cernovich:
Retractions come at you fast. \n\nFake news @Farhip.\n\n@Project_Veritas https:\/\/t.co\/U7ttrpeI35","source":"\u003ca
href=\"http:\/\/twitter.com\/download\/iphone\" rel=\"nofollow\"\u003eTwitter for
iPhone\u003c\/a\u003e","truncated":false,"in_reply_to_status_id":null,"in_reply_to_status_id_str":null,"in_reply_to_user_id":null
,"in_reply_to_user_id_str":null,"in_reply_to_screen_name":null,"user":{"id":67328110,"id_str":"67328110","name":"That Michael
Caputo","screen_name":"MichaelRCaputo","location":"East Aurora, NY and Miami,
FL","url":"http:\/\/web.archive.org\/web\/20170703125541\/http:\/\/www.aboutmichaelcaputo.com","description":"@ZeppCom Flack,
@NewsRadio930 Talker, @GOP Operative, @PoliticsNY Blogger, @25ID Veteran, @GratefulDead Head, @Politifact Rated, #MAGA
Certified","protected":false,"verified":true,"followers_count":23239,"friends_count":8233,"listed_count":405,"favourites_count":5
843,"statuses_count":27583,"created_at":"Thu Aug 20 14:28:29 +0000 2009","utc_offset":-14400,"time_zone":"Eastern Time (US &
Canada)","geo_enabled":true,"lang":"en","contributors_enabled":false,"is_translator":false,"profile_background_color":"8AC0DB","p
rofile_background_image_url":"http:\/\/web.archive.org\/web\/20170703125541\/http:\/\/pbs.twimg.com\/profile_background_images\/3
17012726\/Need_CPR.jpg","profile_background_image_url_https":"http:\/\/web.archive.org\/web\/20170703125541\/https:\/\/pbs.twimg.
com\/profile_background_images\/317012726\/Need_CPR.jpg","profile_background_tile":true,"profile_link_color":"052B38","profile_si
debar_border_color":"C0DEED","profile_sidebar_fill_color":"AFDDF0","profile_text_color":"170317","profile_use_background_image":t
rue,"profile_image_url":"http:\/\/web.archive.org\/web\/20170703125541\/http:\/\/pbs.twimg.com\/profile_images\/849373660041412609
9\/MS9XY1ZI_normal.jpg","profile_image_url_https":"http:\/\/web.archive.org\/web\/20170703125541\/https:\/\/pbs.twimg.com\/profil
e_images\/849373660041412609\/MS9XY1ZI_normal.jpg","profile_banner_url":"http:\/\/web.archive.org\/web\/20170703125541\/https:\/\
/pbs.twimg.com\/profile_banners\/67328110\/1489614513","default_profile":false,"default_profile_image":false,"following":null,"fo
llow_request_sent":null,"notifications":null},"geo":null,"coordinates":null,"place":null,"contributors":null,"retweeted_status":
{"created_at":"Mon Jul 03 04:11:33 +0000 2017","id":881727083805720577,"id_str":"881727083805720577","text":"Retractions come at
you fast. \n\nFake news @Farhip.\n\n@Project_Veritas https:\/\/t.co\/U7ttrpeI35","display_text_range":[0,68],"source":"\u003ca
href=\"http:\/\/twitter.com\" rel=\"nofollow\"\u003eTwitter Web
Client\u003c\/a\u003e","truncated":false,"in_reply_to_status_id":null,"in_reply_to_status_id_str":null,"in_reply_to_user_id":null
,"in_reply_to_user_id_str":null,"in_reply_to_screen_name":null,"user":{"id":358545917,"id_str":"358545917","name":"Mike
Cernovich","screen_name":"Cernovich","location":"Orange County, California
","url":"http:\/\/web.archive.org\/web\/20170703125541\/http:\/\/amzn.to\/2lFZ6s1","description":"National security reporter,
documentary filmmaker, author. Over 150 million views per month. Find me on Amazon.
http:\/\/amzn.to\/2lFZ6s1","protected":false,"verified":true,"followers_count":303164,"friends_count":1468,"listed_count":3094,"f
avourites_count":27651,"statuses_count":61873,"created_at":"Sat Aug 20 03:02:29 +0000
2011","utc_offset":-25200,"time_zone":"Pacific Time (US &
Canada)","geo_enabled":false,"lang":"en","contributors_enabled":false,"is_translator":false,"profile_background_color":"1A1B1F","
profile_background_image_url":"http:\/\/web.archive.org\/web\/20170703125541\/http:\/\/pbs.twimg.com\/profile_background_images\/
674428640323596288\/Q2bwNItx.jpg","profile_background_image_url_https":"http:\/\/web.archive.org\/web\/20170703125541\/https:\/\/
pbs.twimg.com\/profile_background_images\/674428640323596288\/Q2bwNItx.jpg","profile_background_tile":false,"profile_link_color":
"E81C4F","profile_sidebar_border_color":"000000","profile_sidebar_fill_color":"000000","profile_text_color":"000000","profile_use
_background_image":true,"profile_image_url":"http:\/\/web.archive.org\/web\/20170703125541\/http:\/\/pbs.twimg.com\/profile_image
s\/860994709103058944\/Xfgd3MXq_normal.jpg","profile_image_url_https":"http:\/\/web.archive.org\/web\/20170703125541\/https:\/\/p
bs.twimg.com\/profile_images\/860994709103058944\/Xfgd3MXq_normal.jpg","profile_banner_url":"http:\/\/web.archive.org\/web\/20170
703125541\/https:\/\/pbs.twimg.com\/profile_banners\/358545917\/1481425731","default_profile":false,"default_profile_image":false
,"following":null,"follow_request_sent":null,"notifications":null},"geo":null,"coordinates":null,"place":null,"contributors":null
,"is_quote_status":false,"retweet_count":415,"favorite_count":885,"entities":{"hashtags":[],"urls":[],"user_mentions":
[{"screen_name":"farhip","name":"Paul Farhi","id":18175442,"id_str":"18175442","indices":[42,49]},
{"screen_name":"Project_Veritas","name":"Project Veritas","id":850036892,"id_str":"850036892","indices":[52,68]}],"symbols":
[],"media":[{"id":881726938930323456,"id_str":"881726938930323456","indices":
[69,92],"media_url":"http:\/\/web.archive.org\/web\/20170703125541\/http:\/\/pbs.twimg.com\/media\/DDyF-
rfVoAANpV3.jpg","media_url_https":"http:\/\/web.archive.org\/web\/20170703125541\/https:\/\/pbs.twimg.com\/media\/DDyF-
rfVoAANpV3.jpg","url":"http:\/\/web.archive.org\/web\/20170703125541\/https:\/\/t.co\/U7ttrpeI35","display_url":"pic.twitter.com\
/U7ttrpeI35","expanded_url":"http:\/\/web.archive.org\/web\/20170703125541\/https:\/\/twitter.com\/Cernovich\/status\/88172708380
5720577\/photo\/1","type":"photo","sizes":{"thumb":{"w":150,"h":150,"resize":"crop"},"medium":
{"w":1200,"h":475,"resize":"fit"},"small":{"w":680,"h":269,"resize":"fit"},"large":
{"w":1242,"h":492,"resize":"fit"}}}]},"extended_entities":{"media":
[{"id":881726938930323456,"id_str":"881726938930323456","indices":
[69,92],"media_url":"http:\/\/web.archive.org\/web\/20170703125541\/http:\/\/pbs.twimg.com\/media\/DDyF-
rfVoAANpV3.jpg","media_url_https":"http:\/\/web.archive.org\/web\/20170703125541\/https:\/\/pbs.twimg.com\/media\/DDyF-
rfVoAANpV3.jpg","url":"http:\/\/web.archive.org\/web\/20170703125541\/https:\/\/t.co\/U7ttrpeI35","display_url":"pic.twitter.com\
/U7ttrpeI35","expanded_url":"http:\/\/web.archive.org\/web\/20170703125541\/https:\/\/twitter.com\/Cernovich\/status\/88172708380
5720577\/photo\/1","type":"photo","sizes":{"thumb":{"w":150,"h":150,"resize":"crop"},"medium":
{"w":1200,"h":475,"resize":"fit"},"small":{"w":680,"h":269,"resize":"fit"},"large":{"w":1242,"h":492,"resize":"fit"}}},
{"id":881727022677938177,"id_str":"881727022677938177","indices":
[69,92],"media_url":"http:\/\/web.archive.org\/web\/20170703125541\/http:\/\/pbs.twimg.com\/media\/DDyGDjeU0AEumR5.jpg","media_ur
l_https":"http:\/\/web.archive.org\/web\/20170703125541\/https:\/\/pbs.twimg.com\/media\/DDyGDjeU0AEumR5.jpg","url":"http:\/\/web
.archive.org\/web\/20170703125541\/https:\/\/t.co\/U7ttrpeI35","display_url":"pic.twitter.com\/U7ttrpeI35","expanded_url":"http:\
/\/web.archive.org\/web\/20170703125541\/https:\/\/twitter.com\/Cernovich\/status\/881727083805720577\/photo\/1","type":"photo","
sizes":{"medium":{"w":1200,"h":720,"resize":"fit"},"small":{"w":680,"h":408,"resize":"fit"},"large":
{"w":1200,"h":720,"resize":"fit"},"thumb":
{"w":150,"h":150,"resize":"crop"}}}]},"favorited":false,"retweeted":false,"possibly_sensitive":false,"filter_level":"low","lang":
"en"},"is_quote_status":false,"retweet_count":0,"favorite_count":0,"entities":{"hashtags":[],"urls":[],"user_mentions":
[{"screen_name":"Cernovich","name":"Mike Cernovich","id":358545917,"id_str":"358545917","indices":[3,13]},
{"screen_name":"farhip","name":"Paul Farhi","id":18175442,"id_str":"18175442","indices":[57,64]},
{"screen_name":"Project_Veritas","name":"Project Veritas","id":850036892,"id_str":"850036892","indices":[67,83]}],"symbols":
[],"media":[{"id":881726938930323456,"id_str":"881726938930323456","indices":
[84,107],"media_url":"http:\/\/web.archive.org\/web\/20170703125541\/http:\/\/pbs.twimg.com\/media\/DDyF-
rfVoAANpV3.jpg","media_url_https":"http:\/\/web.archive.org\/web\/20170703125541\/https:\/\/pbs.twimg.com\/media\/DDyF-
rfVoAANpV3.jpg","url":"http:\/\/web.archive.org\/web\/20170703125541\/https:\/\/t.co\/U7ttrpeI35","display_url":"pic.twitter.com\
/U7ttrpeI35","expanded_url":"http:\/\/web.archive.org\/web\/20170703125541\/https:\/\/twitter.com\/Cernovich\/status\/88172708380
5720577\/photo\/1","type":"photo","sizes":{"thumb":{"w":150,"h":150,"resize":"crop"},"medium":
{"w":1200,"h":475,"resize":"fit"},"small":{"w":680,"h":269,"resize":"fit"},"large":
{"w":1242,"h":492,"resize":"fit"}},"source_status_id":881727083805720577,"source_status_id_str":"881727083805720577","source_user
_id":358545917,"source_user_id_str":"358545917"}]},"extended_entities":{"media":
[{"id":881726938930323456,"id_str":"881726938930323456","indices":
[84,107],"media_url":"http:\/\/web.archive.org\/web\/20170703125541\/http:\/\/pbs.twimg.com\/media\/DDyF-
rfVoAANpV3.jpg","media_url_https":"http:\/\/web.archive.org\/web\/20170703125541\/https:\/\/pbs.twimg.com\/media\/DDyF-
rfVoAANpV3.jpg","url":"http:\/\/web.archive.org\/web\/20170703125541\/https:\/\/t.co\/U7ttrpeI35","display_url":"pic.twitter.com\
/U7ttrpeI35","expanded_url":"http:\/\/web.archive.org\/web\/20170703125541\/https:\/\/twitter.com\/Cernovich\/status\/88172708380
5720577\/photo\/1","type":"photo","sizes":{"thumb":{"w":150,"h":150,"resize":"crop"},"medium":
{"w":1200,"h":475,"resize":"fit"},"small":{"w":680,"h":269,"resize":"fit"},"large":
{"w":1242,"h":492,"resize":"fit"}},"source_status_id":881727083805720577,"source_status_id_str":"881727083805720577","source_user
_id":358545917,"source_user_id_str":"358545917"},{"id":881727022677938177,"id_str":"881727022677938177","indices":
[84,107],"media_url":"http:\/\/web.archive.org\/web\/20170703125541\/http:\/\/pbs.twimg.com\/media\/DDyGDjeU0AEumR5.jpg","media_u
rl_https":"http:\/\/web.archive.org\/web\/20170703125541\/https:\/\/pbs.twimg.com\/media\/DDyGDjeU0AEumR5.jpg","url":"http:\/\/we
b.archive.org\/web\/20170703125541\/https:\/\/t.co\/U7ttrpeI35","display_url":"pic.twitter.com\/U7ttrpeI35","expanded_url":"http:
\/\/web.archive.org\/web\/20170703125541\/https:\/\/twitter.com\/Cernovich\/status\/881727083805720577\/photo\/1","type":"photo",
"sizes":{"medium":{"w":1200,"h":720,"resize":"fit"},"small":{"w":680,"h":408,"resize":"fit"},"large":
{"w":1200,"h":720,"resize":"fit"},"thumb":
{"w":150,"h":150,"resize":"crop"}}},"source_status_id":881727083805720577,"source_status_id_str":"881727083805720577","source_user
_id":358545917,"source_user_id_str":"358545917"}]},"favorited":false,"retweeted":false,"possibly_sensitive":false,"filter_level":
"low","lang":"en","timestamp_ms":"1499086541657"}

{"created_at":"Wed Jul 05 14:37:07 +0000 2017","id":882609290778955777,"id_str":"882609290778955777","text":"@KFILE Your execs are making it hard for Americans to resist the sirens' call of #FakeNews. Bad decisions, poor wor\u2026 https:\/\/t.co\/GBcB1XFTqY","display_text_range":[0,140],"source":"\u003ca href=\"http:\/\/twitter.com\/download\/iphone\" rel=\"nofollow\"\u003eTwitter for iPhone\u003c\/a\u003e","truncated":true,"in_reply_to_status_id":null,"in_reply_to_status_id_str":null,"in_reply_to_user_id":326255267,"in_reply_to_user_id_str":"326255267","in_reply_to_screen_name":"KFILE","user":{"id":67328110,"id_str":"67328110","name":"That Michael Caputo","screen_name":"MichaelRCaputo","location":"East Aurora, NY and Miami, FL","url":"http:\/\/web.archive.org\/web\/20170705143707\/http:\/\/www.aboutmichaelcaputo.com","description":"@ZeppCom Flack, @NewsRadio930 Talker, @GOP Operative, @PoliticsNY Blogger, @25ID Veteran, @GratefulDead Head, @Politifact Rated, #MAGA Certified","protected":false,"verified":true,"followers_count":23232,"friends_count":8229,"listed_count":405,"favourites_count":5846,"statuses_count":27589,"created_at":"Thu Aug 20 14:28:29 +0000 2009","utc_offset":-14400,"time_zone":"Eastern Time (US & Canada)","geo_enabled":true,"lang":"en","contributors_enabled":false,"is_translator":false,"profile_background_color":"8AC0DB","profile_background_image_url":"http:\/\/web.archive.org\/web\/20170705143707\/http:\/\/pbs.twimg.com\/profile_background_images\/317012726\/Need_CPR.jpg","profile_background_image_url_https":"http:\/\/web.archive.org\/web\/20170705143707\/https:\/\/pbs.twimg.com\/profile_background_images\/317012726\/Need_CPR.jpg","profile_background_tile":true,"profile_link_color":"052B38","profile_sidebar_border_color":"C0DEED","profile_sidebar_fill_color":"AFDDF0","profile_text_color":"170317","profile_use_background_image":true,"profile_image_url":"http:\/\/web.archive.org\/web\/20170705143707\/http:\/\/pbs.twimg.com\/profile_images\/849373660041412609\/MS9XY1ZI_normal.jpg","profile_image_url_https":"http:\/\/web.archive.org\/web\/20170705143707\/https:\/\/pbs.twimg.com\/profile_images\/849373660041412609\/MS9XY1ZI_normal.jpg","profile_banner_url":"http:\/\/web.archive.org\/web\/20170705143707\/https:\/\/pbs.twimg.com\/profile_banners\/67328110\/1489614513","default_profile":false,"default_profile_image":false,"following":null,"follow_request_sent":null,"notifications":null},"geo":null,"coordinates":null,"place":{"id":"94965b2c45386f87","url":"http:\/\/web.archive.org\/web\/20170705143707\/https:\/\/api.twitter.com\/1.1\/geo\/id\/94965b2c45386f87.json","place_type":"admin","name":"New York","full_name":"New York, USA","country_code":"US","country":"United States","bounding_box":{"type":"Polygon","coordinates":[[[-79.762590,40.477383],[-79.762590,45.015851],[-71.777492,45.015851],[-71.777492,40.477383]]]},"attributes":{}},"contributors":null,"quoted_status_id":882438606270410752,"quoted_status_id_str":"882438606270410752","quoted_status":{"created_at":"Wed Jul 05 03:18:53 +0000 2017","id":882438606270410752,"id_str":"882438606270410752","text":"This line is being misinterpreted. It was intended only to mean we made no agreement w\/the man about his identity. https:\/\/t.co\/9FL6EvTikx","source":"\u003ca href=\"http:\/\/twitter.com\" rel=\"nofollow\"\u003eTwitter Web Client\u003c\/a\u003e","truncated":false,"in_reply_to_status_id":null,"in_reply_to_status_id_str":null,"in_reply_to_user_id":null,"in_reply_to_user_id_str":null,"in_reply_to_screen_name":null,"user":{"id":326255267,"id_str":"326255267","name":"andrew kaczynski \ud83e\udd14","screen_name":"KFILE","location":"New York, USA","url":"http:\/\/web.archive.org\/web\/20170705143707\/http:\/\/www.cnn.com\/KFILE","description":"reporter at CNN's KFile: Once challenged to a duel by Rand Paul. Called electronic terrorist by @SheriffClarke. Likes cats.","protected":false,"verified":true,"followers_count":244067,"friends_count":4192,"listed_count":6585,"favourites_count":28606,"statuses_count":126669,"created_at":"Wed Jun 29 16:44:57 +0000 2011","utc_offset":-18000,"time_zone":"Quito","geo_enabled":true,"lang":"en","contributors_enabled":false,"is_translator":false,"profile_background_color":"3B94D9","profile_background_image_url":"http:\/\/web.archive.org\/web\/20170705143707\/http:\/\/abs.twimg.com\/images\/themes\/theme1\/bg.png","profile_background_image_url_https":"http:\/\/web.archive.org\/web\/20170705143707\/https:\/\/abs.twimg.com\/images\/themes\/theme1\/bg.png","profile_background_tile":false,"profile_link_color":"1B95E0","profile_sidebar_border_color":"FFFFFF","profile_sidebar_fill_color":"DDEEF6","profile_text_color":"333333","profile_use_background_image":true,"profile_image_url":"http:\/\/web.archive.org\/web\/20170705143707\/http:\/\/pbs.twimg.com\/profile_images\/880996603590520833\/Wxvfbd_z_normal.jpg","profile_image_url_https":"http:\/\/web.archive.org\/web\/20170705143707\/https:\/\/pbs.twimg.com\/profile_images\/880996603590520833\/Wxvfbd_z_normal.jpg","profile_banner_url":"http:\/\/web.archive.org\/web\/20170705143707\/https:\/\/pbs.twimg.com\/profile_banners\/326255267\/1462030182","default_profile":false,"default_profile_image":false,"following":null,"follow_request_sent":null,"notifications":null},"geo":null,"coordinates":null,"place":null,"contributors":null,"quoted_status_id":882438101087473664,"quoted_status_id_str":"882438101087473664","is_quote_status":true,"retweet_count":400,"favorite_count":803,"entities":{"hashtags":[],"urls":[{"url":"http:\/\/web.archive.org\/web\/20170705143707\/https:\/\/t.co\/9FL6EvTikx","expanded_url":"http:\/\/web.archive.org\/web\/20170705143707\/https:\/\/twitter.com\/mathewi\/status\/882438101087473664","display_url":"twitter.com\/mathewi\/status\u2026","indices":[115,138]}],"user_mentions":[],"symbols":[]},"favorited":false,"retweeted":false,"possibly_sensitive":false,"filter_level":"low","lang":"en"},"is_quote_status":true,"extended_tweet":{"full_text":"@KFILE Your execs are making it hard for Americans to resist the sirens' call of #FakeNews. Bad decisions, poor word choice - by wordsmiths? https:\/\/t.co\/dyNQ75mE9Q","display_text_range":[0,140],"entities":{"hashtags":[{"text":"FakeNews","indices":[81,90]}],"urls":[{"url":"http:\/\/web.archive.org\/web\/20170705143707\/https:\/\/t.co\/dyNQ75mE9Q","expanded_url":"http:\/\/web.archive.org\/web\/20170705143707\/https:\/\/twitter.com\/kfile\/status\/882438606270410752","display_url":"twitter.com\/kfile\/status\/8\u2026","indices":[141,164]}],"user_mentions":[{"screen_name":"KFILE","name":"andrew kaczynski \ud83e\udd14","id":326255267,"id_str":"326255267","indices":[0,6]}],"symbols":[]}},"retweet_count":0,"favorite_count":0,"entities":{"hashtags":[{"text":"FakeNews","indices":[81,90]}],"urls":[{"url":"http:\/\/web.archive.org\/web\/20170705143707\/https:\/\/t.co\/GBcB1XFTqY","expanded_url":"http:\/\/web.archive.org\/web\/20170705143707\/https:\/\/twitter.com\/i\/web\/status\/882609290778955777","display_url":"twitter.com\/i\/web\/status\/8\u2026","indices":[117,140]}],"user_mentions":[{"screen_name":"KFILE","name":"andrew kaczynski \ud83e\udd14","id":326255267,"id_str":"326255267","indices":[0,6]}],"symbols":[]},"favorited":false,"retweeted":false,"possibly_sensitive":false,"filter_level":"low","lang":"en","timestamp_ms":"1499265427666"}

{"created_at":"Sat Jul 15 06:23:11 +0000 2017","id":886108867024883712,"id_str":"886108867024883712","text":"RT @ArtofRepublic:
.@TuckerCarlson's Surreal Interview with .@MichaelRCaputo:\nhttps:\/\/t.co\/lWif2v2EhJ","source":"\u003ca
href=\"http:\/\/twitter.com\/download\/iphone\" rel=\"nofollow\"\u003eTwitter for
iPhone\u003c\/a\u003e","truncated":false,"in_reply_to_status_id":null,"in_reply_to_status_id_str":null,"in_reply_to_user_id":null
,"in_reply_to_user_id_str":null,"in_reply_to_screen_name":null,"user":{"id":67328110,"id_str":"67328110","name":"That Michael
Caputo","screen_name":"MichaelRCaputo","location":"East Aurora, NY and Miami,
FL","url":"http:\/\/web.archive.org\/web\/20170715062311\/http:\/\/www.aboutmichaelcaputo.com","description":"@ZeppCom Flack,
@NewsRadio930 Talker, @GOP Operative, @PoliticsNY Blogger, @25ID Veteran, @GratefulDead Head, @Politifact Rated, #MAGA
Certified","protected":false,"verified":true,"followers_count":23643,"friends_count":5934,"listed_count":404,"favourites_count":5
950,"statuses_count":27763,"created_at":"Thu Aug 20 14:28:29 +0000 2009","utc_offset":-14400,"time_zone":"Eastern Time (US &
Canada)","geo_enabled":true,"lang":"en","contributors_enabled":false,"is_translator":false,"profile_background_color":"8AC0DB","p
rofile_background_image_url":"http:\/\/web.archive.org\/web\/20170715062311\/http:\/\/pbs.twimg.com\/profile_background_images\/3
17012726\/Need_CPR.jpg","profile_background_image_url_https":"http:\/\/web.archive.org\/web\/20170715062311\/https:\/\/pbs.twimg.
com\/profile_background_images\/317012726\/Need_CPR.jpg","profile_background_tile":true,"profile_link_color":"052B38","profile_si
debar_border_color":"C0DEED","profile_sidebar_fill_color":"AFDDF0","profile_text_color":"170317","profile_use_background_image":t
rue,"profile_image_url":"http:\/\/web.archive.org\/web\/20170715062311\/http:\/\/pbs.twimg.com\/profile_images\/849373660041412609
9\/MS9XY1ZI_normal.jpg","profile_image_url_https":"http:\/\/web.archive.org\/web\/20170715062311\/https:\/\/pbs.twimg.com\/profil
e_images\/849373660041412609\/MS9XY1ZI_normal.jpg","profile_banner_url":"http:\/\/web.archive.org\/web\/20170715062311\/https:\/\
/pbs.twimg.com\/profile_banners\/67328110\/1489614513","default_profile":false,"default_profile_image":false,"following":null,"fo
llow_request_sent":null,"notifications":null},"geo":null,"coordinates":null,"place":null,"contributors":null,"retweeted_status":
{"created_at":"Sat Jul 15 06:17:07 +0000 2017","id":886107341313253376,"id_str":"886107341313253376","text":".@TuckerCarlson's
Surreal Interview with .@MichaelRCaputo:\nhttps:\/\/t.co\/lWif2v2EhJ","source":"\u003ca
href=\"http:\/\/twitter.com\/download\/android\" rel=\"nofollow\"\u003eTwitter for
Android\u003c\/a\u003e","truncated":false,"in_reply_to_status_id":null,"in_reply_to_status_id_str":null,"in_reply_to_user_id":nul
l,"in_reply_to_user_id_str":null,"in_reply_to_screen_name":null,"user":
{"id":866529462061498368,"id_str":"866529462061498368","name":"Art of the
Republic","screen_name":"ArtofRepublic","location":"Houston,
TX","url":"http:\/\/web.archive.org\/web\/20170715062311\/http:\/\/www.artoftherepublic.com","description":"Art of the Republic
Communications Network is dedicated to providing content and platforms which support freedom of speech and artistic
expression.","protected":false,"verified":false,"followers_count":122,"friends_count":505,"listed_count":2,"favourites_count":741
,"statuses_count":835,"created_at":"Mon May 22 05:41:37 +0000 2017","utc_offset":-18000,"time_zone":"Central Time (US &
Canada)","geo_enabled":false,"lang":"en","contributors_enabled":false,"is_translator":false,"profile_background_color":"000000","
profile_background_image_url":"http:\/\/web.archive.org\/web\/20170715062311\/http:\/\/abs.twimg.com\/images\/themes\/theme1\/bg.
png","profile_background_image_url_https":"http:\/\/web.archive.org\/web\/20170715062311\/https:\/\/abs.twimg.com\/images\/themes
\/theme1\/bg.png","profile_background_tile":false,"profile_link_color":"990000","profile_sidebar_border_color":"000000","profile_
sidebar_fill_color":"000000","profile_text_color":"000000","profile_use_background_image":false,"profile_image_url":"http:\/\/web
.archive.org\/web\/20170715062311\/http:\/\/pbs.twimg.com\/profile_images\/871852478924337152\/v-
Haz1BX_normal.jpg","profile_image_url_https":"http:\/\/web.archive.org\/web\/20170715062311\/https:\/\/pbs.twimg.com\/profile_ima
ges\/871852478924337152\/v-
Haz1BX_normal.jpg","profile_banner_url":"http:\/\/web.archive.org\/web\/20170715062311\/https:\/\/pbs.twimg.com\/profile_banners\
/866529462061498368\/1495650103","default_profile":false,"default_profile_image":false,"following":null,"follow_request_sent":nul
l,"notifications":null},"geo":null,"coordinates":null,"place":null,"contributors":null,"is_quote_status":false,"retweet_count":1,
"favorite_count":0,"entities":{"hashtags":[],"urls":
[{"url":"http:\/\/web.archive.org\/web\/20170715062311\/https:\/\/t.co\/lWif2v2EhJ","expanded_url":"http:\/\/web.archive.org\/web
\/20170715062311\/https:\/\/youtu.be\/nam0W2szitU","display_url":"youtu.be\/nam0W2szitU","indices":[59,82]}],"user_mentions":
[{"screen_name":"TuckerCarlson","name":"Tucker Carlson","id":22703645,"id_str":"22703645","indices":[1,15]},
{"screen_name":"MichaelRCaputo","name":"That Michael Caputo","id":67328110,"id_str":"67328110","indices":[42,57]}],"symbols":
[]},"favorited":false,"retweeted":false,"possibly_sensitive":false,"filter_level":"low","lang":"en"},"is_quote_status":false,"ret
weet_count":0,"favorite_count":0,"entities":{"hashtags":[],"urls":
[{"url":"http:\/\/web.archive.org\/web\/20170715062311\/https:\/\/t.co\/lWif2v2EhJ","expanded_url":"http:\/\/web.archive.org\/web
\/20170715062311\/https:\/\/youtu.be\/nam0W2szitU","display_url":"youtu.be\/nam0W2szitU","indices":[78,101]}],"user_mentions":
[{"screen_name":"ArtofRepublic","name":"Art of the Republic","id":866529462061498368,"id_str":"866529462061498368","indices":
[3,17]},{"screen_name":"TuckerCarlson","name":"Tucker Carlson","id":22703645,"id_str":"22703645","indices":[20,34]},
{"screen_name":"MichaelRCaputo","name":"That Michael Caputo","id":67328110,"id_str":"67328110","indices":[61,76]}],"symbols":
[]},"favorited":false,"retweeted":false,"possibly_sensitive":false,"filter_level":"low","lang":"en","timestamp_ms":"1500099791662
"}

{"created_at":"Sat Jul 15 14:50:11 +0000 2017","id":886236457765146624,"id_str":"886236457765146624","text":"10
https:\/\/t.co\/yalZ2CNW1j","display_text_range":[0,2],"source":"\u003ca href=\"http:\/\/twitter.com\/download\/iphone\"
rel=\"nofollow\"\u003eTwitter for
iPhone\u003c\/a\u003e","truncated":false,"in_reply_to_status_id":null,"in_reply_to_status_id_str":null,"in_reply_to_user_id":null
,"in_reply_to_user_id_str":null,"in_reply_to_screen_name":null,"user":{"id":67328110,"id_str":"67328110","name":"That Michael
Caputo","screen_name":"MichaelRCaputo","location":"East Aurora, NY and Miami,
FL","url":"http:\/\/web.archive.org\/web\/20170715145011\/http:\/\/www.aboutmichaelcaputo.com","description":"@ZeppCom Flack,
@NewsRadio930 Talker, @GOP Operative, @PoliticsNY Blogger, @25ID Veteran, @GratefulDead Head, @Politifact Rated, #MAGA
Certified","protected":false,"verified":true,"followers_count":23674,"friends_count":5933,"listed_count":402,"favourites_count":5
969,"statuses_count":27786,"created_at":"Thu Aug 20 14:28:29 +0000 2009","utc_offset":-14400,"time_zone":"Eastern Time (US &
Canada)","geo_enabled":true,"lang":"en","contributors_enabled":false,"is_translator":false,"profile_background_color":"8AC0DB","p
rofile_background_image_url":"http:\/\/web.archive.org\/web\/20170715145011\/http:\/\/pbs.twimg.com\/profile_background_images\/3
17012726\/Need_CPR.jpg","profile_background_image_url_https":"http:\/\/web.archive.org\/web\/20170715145011\/https:\/\/pbs.twimg.
com\/profile_background_images\/317012726\/Need_CPR.jpg","profile_background_tile":true,"profile_link_color":"052B38","profile_si
debar_border_color":"C0DEED","profile_sidebar_fill_color":"AFDDF0","profile_text_color":"170317","profile_use_background_image":t
rue,"profile_image_url":"http:\/\/web.archive.org\/web\/20170715145011\/http:\/\/pbs.twimg.com\/profile_images\/849373660041412609
9\/MS9XY1ZI_normal.jpg","profile_image_url_https":"http:\/\/web.archive.org\/web\/20170715145011\/https:\/\/pbs.twimg.com\/profil
e_images\/849373660041412609\/MS9XY1ZI_normal.jpg","profile_banner_url":"http:\/\/web.archive.org\/web\/20170715145011\/https:\/\
/pbs.twimg.com\/profile_banners\/67328110\/1489614513","default_profile":false,"default_profile_image":false,"following":null,"fo
llow_request_sent":null,"notifications":null},"geo":null,"coordinates":null,"place":
{"id":"dc234665a759a05d","url":"http:\/\/web.archive.org\/web\/20170715145011\/https:\/\/api.twitter.com\/1.1\/geo\/id\/dc234665a
759a05d.json","place_type":"city","name":"McLean","full_name":"McLean, VA","country_code":"US","country":"United
States","bounding_box":{"type":"Polygon","coordinates":[[[-77.287868,38.893115],[-77.287868,38.981856],[-77.119901,38.981856],
[-77.119901,38.893115]]]},"attributes":
{}},"contributors":null,"quoted_status_id":886236181607755776,"quoted_status_id_str":"886236181607755776","quoted_status":
{"created_at":"Sat Jul 15 14:49:05 +0000 2017","id":886236181607755776,"id_str":"886236181607755776","text":"@TuckerCarlson
@MichaelRCaputo @realDonaldTrump @FoxNews So blinded by your own waning irrelevance and the need to\u2026
https:\/\/t.co\/YgIVHGOFSf","display_text_range":[57,140],"source":"\u003ca href=\"http:\/\/twitter.com\/download\/android\"
rel=\"nofollow\"\u003eTwitter for
Android\u003c\/a\u003e","truncated":true,"in_reply_to_status_id":886015330832744450,"in_reply_to_status_id_str":"8860153308327444
50","in_reply_to_user_id":22703645,"in_reply_to_user_id_str":"22703645","in_reply_to_screen_name":"TuckerCarlson","user":
{"id":2366157122,"id_str":"2366157122","name":"june carryl","screen_name":"2138595","location":"Los Angeles,
CA","url":null,"description":null,"protected":false,"verified":false,"followers_count":10,"friends_count":59,"listed_count":0,"fa
vourites_count":63,"statuses_count":63,"created_at":"Fri Feb 28 22:18:02 +0000
2014","utc_offset":null,"time_zone":null,"geo_enabled":true,"lang":"en","contributors_enabled":false,"is_translator":false,"profi
le_background_color":"C0DEED","profile_background_image_url":"http:\/\/web.archive.org\/web\/20170715145011\/http:\/\/abs.twimg.c
om\/images\/themes\/theme1\/bg.png","profile_background_image_url_https":"http:\/\/web.archive.org\/web\/20170715145011\/https:\/
\/abs.twimg.com\/images\/themes\/theme1\/bg.png","profile_background_tile":false,"profile_link_color":"1DA1F2","profile_sidebar_b
order_color":"C0DEED","profile_sidebar_fill_color":"DDEEF6","profile_text_color":"333333","profile_use_background_image":true,"pr
ofile_image_url":"http:\/\/web.archive.org\/web\/20170715145011\/http:\/\/pbs.twimg.com\/profile_images\/439524994075217920\/Akz9
Ve_y_normal.jpeg","profile_image_url_https":"http:\/\/web.archive.org\/web\/20170715145011\/https:\/\/pbs.twimg.com\/profile_imag
es\/439524994075217920\/Akz9Ve_y_normal.jpeg","default_profile":true,"default_profile_image":false,"following":null,"follow_reque
st_sent":null,"notifications":null},"geo":null,"coordinates":null,"place":null,"contributors":null,"is_quote_status":false,"exten
ded_tweet":{"full_text":"@TuckerCarlson @MichaelRCaputo @realDonaldTrump @FoxNews So blinded by your own waning irrelevance and
the need to win you'd sell out your own country and you laugh at anyone who points it out.","display_text_range":
[57,193],"entities":{"hashtags":[],"urls":[],"user_mentions":[{"screen_name":"TuckerCarlson","name":"Tucker
Carlson","id":22703645,"id_str":"22703645","indices":[0,14]},{"screen_name":"MichaelRCaputo","name":"That Michael
Caputo","id":67328110,"id_str":"67328110","indices":[15,30]},{"screen_name":"realDonaldTrump","name":"Donald J.
Trump","id":25073877,"id_str":"25073877","indices":[31,47]},{"screen_name":"FoxNews","name":"Fox
News","id":1367531,"id_str":"1367531","indices":[48,56]}],"symbols":[]}},"retweet_count":0,"favorite_count":0,"entities":
{"hashtags":[],"urls":
[{"url":"http:\/\/web.archive.org\/web\/20170715145011\/https:\/\/t.co\/YgIVHGOFSf","expanded_url":"http:\/\/web.archive.org\/web
\/20170715145011\/https:\/\/twitter.com\/i\/web\/status\/886236181607755776","display_url":"twitter.com\/i\/web\/status\/8\u2026"
,"indices":[116,139]}],"user_mentions":[{"screen_name":"TuckerCarlson","name":"Tucker
Carlson","id":22703645,"id_str":"22703645","indices":[0,14]},{"screen_name":"MichaelRCaputo","name":"That Michael
Caputo","id":67328110,"id_str":"67328110","indices":[15,30]},{"screen_name":"realDonaldTrump","name":"Donald J.
Trump","id":25073877,"id_str":"25073877","indices":[31,47]},{"screen_name":"FoxNews","name":"Fox
News","id":1367531,"id_str":"1367531","indices":[48,56]}],"symbols":
[]},"favorited":false,"retweeted":false,"filter_level":"low","lang":"en"},"is_quote_status":true,"retweet_count":0,"favorite_coun
t":0,"entities":{"hashtags":[],"urls":
[{"url":"http:\/\/web.archive.org\/web\/20170715145011\/https:\/\/t.co\/yalZ2CNW1j","expanded_url":"http:\/\/web.archive.org\/web
\/20170715145011\/https:\/\/twitter.com\/2138595\/status\/886236181607755776","display_url":"twitter.com\/2138595\/status\u2026",
"indices":[3,26]}],"user_mentions":[],"symbols":
[]},"favorited":false,"retweeted":false,"possibly_sensitive":false,"filter_level":"low","lang":"und","timestamp_ms":"150013021166
5"}

{"created_at":"Sun Jul 16 15:02:43 +0000 2017","id":886601999738916864,"id_str":"886601999738916864","text":"@csd https:\/\/t.co\/vGNCloZhbA","display_text_range":[4,4],"source":"\u003ca href=\"http:\/\/twitter.com\/download\/iphone\" rel=\"nofollow\"\u003eTwitter for iPhone\u003c\/a\u003e","truncated":false,"in_reply_to_status_id":886600605992722432,"in_reply_to_status_id_str":"886600605992722432","in_reply_to_user_id":6529922,"in_reply_to_user_id_str":"6529922","in_reply_to_screen_name":"csd","user":{"id":67328110,"id_str":"67328110","name":"That Michael Caputo","screen_name":"MichaelRCaputo","location":"East Aurora, NY and Miami, FL","url":"http:\/\/web.archive.org\/web\/20170716150243\/http:\/\/www.aboutmichaelcaputo.com","description":"@ZeppCom Flack, @NewsRadio930 Talker, @GOP Operative, @PoliticsNY Blogger, @25ID Veteran, @GratefulDead Head, @Politifact Rated, #MAGA Certified","protected":false,"verified":true,"followers_count":23804,"friends_count":5933,"listed_count":404,"favourites_count":6041,"statuses_count":27865,"created_at":"Thu Aug 20 14:28:29 +0000 2009","utc_offset":-14400,"time_zone":"Eastern Time (US & Canada)","geo_enabled":true,"lang":"en","contributors_enabled":false,"is_translator":false,"profile_background_color":"8AC0DB","profile_background_image_url":"http:\/\/web.archive.org\/web\/20170716150243\/http:\/\/pbs.twimg.com\/profile_background_images\/317012726\/Need_CPR.jpg","profile_background_image_url_https":"http:\/\/web.archive.org\/web\/20170716150243\/https:\/\/pbs.twimg.com\/profile_background_images\/317012726\/Need_CPR.jpg","profile_background_tile":true,"profile_link_color":"052B38","profile_sidebar_border_color":"C0DEED","profile_sidebar_fill_color":"AFDDF0","profile_text_color":"170317","profile_use_background_image":true,"profile_image_url":"http:\/\/web.archive.org\/web\/20170716150243\/http:\/\/pbs.twimg.com\/profile_images\/849373660041412609\/MS9XY1ZI_normal.jpg","profile_image_url_https":"http:\/\/web.archive.org\/web\/20170716150243\/https:\/\/pbs.twimg.com\/profile_images\/849373660041412609\/MS9XY1ZI_normal.jpg","profile_banner_url":"http:\/\/web.archive.org\/web\/20170716150243\/https:\/\/pbs.twimg.com\/profile_banners\/67328110\/1489614513","default_profile":false,"default_profile_image":false,"following":null,"follow_request_sent":null,"notifications":null},"geo":null,"coordinates":null,"place":null,"contributors":null,"is_quote_status":false,"retweet_count":0,"favorite_count":0,"entities":{"hashtags":[],"urls":[],"user_mentions":[{"screen_name":"csd","name":"csd","id":6529922,"id_str":"6529922","indices":[0,4]}],"symbols":[],"media":[{"id":886601992990318596,"id_str":"886601992990318596","indices":[5,28],"media_url":"http:\/\/web.archive.org\/web\/20170716150243\/http:\/\/pbs.twimg.com\/tweet_video_thumb\/DE3X0LFXYAQ9h18.jpg","media_url_https":"http:\/\/web.archive.org\/web\/20170716150243\/https:\/\/pbs.twimg.com\/tweet_video_thumb\/DE3X0LFXYAQ9h18.jpg","url":"http:\/\/web.archive.org\/web\/20170716150243\/https:\/\/t.co\/vGNCloZhbA","display_url":"pic.twitter.com\/vGNCloZhbA","expanded_url":"http:\/\/web.archive.org\/web\/20170716150243\/https:\/\/twitter.com\/MichaelRCaputo\/status\/886601999738916864\/photo\/1","type":"photo","sizes":{"small":{"w":244,"h":182,"resize":"fit"},"large":{"w":244,"h":182,"resize":"fit"},"thumb":{"w":150,"h":150,"resize":"crop"},"medium":{"w":244,"h":182,"resize":"fit"}}}]},"extended_entities":{"media":[{"id":886601992990318596,"id_str":"886601992990318596","indices":[5,28],"media_url":"http:\/\/web.archive.org\/web\/20170716150243\/http:\/\/pbs.twimg.com\/tweet_video_thumb\/DE3X0LFXYAQ9h18.jpg","media_url_https":"http:\/\/web.archive.org\/web\/20170716150243\/https:\/\/pbs.twimg.com\/tweet_video_thumb\/DE3X0LFXYAQ9h18.jpg","url":"http:\/\/web.archive.org\/web\/20170716150243\/https:\/\/t.co\/vGNCloZhbA","display_url":"pic.twitter.com\/vGNCloZhbA","expanded_url":"http:\/\/web.archive.org\/web\/20170716150243\/https:\/\/twitter.com\/MichaelRCaputo\/status\/886601999738916864\/photo\/1","type":"animated_gif","sizes":{"small":{"w":244,"h":182,"resize":"fit"},"large":{"w":244,"h":182,"resize":"fit"},"thumb":{"w":150,"h":150,"resize":"crop"},"medium":{"w":244,"h":182,"resize":"fit"}},"video_info":{"aspect_ratio":[122,91],"variants":[{"bitrate":0,"content_type":"video\/mp4","url":"http:\/\/web.archive.org\/web\/20170716150243\/https:\/\/video.twimg.com\/tweet_video\/DE3X0LFXYAQ9h18.mp4"}]}}]},"favorited":false,"retweeted":false,"possibly_sensitive":false,"filter_level":"low","lang":"und","timestamp_ms":"1500217363663"}

{"created_at":"Wed Jul 19 01:33:57 +0000 2017","id":887485630518894594,"id_str":"887485630518894594","text":"0
https:\/\/t.co\/fHo7VfGmPe","display_text_range":[0,1],"source":"\u003ca href=\"http:\/\/twitter.com\/download\/iphone\"
rel=\"nofollow\"\u003eTwitter for
iPhone\u003c\/a\u003e","truncated":false,"in_reply_to_status_id":null,"in_reply_to_status_id_str":null,"in_reply_to_user_id":null
,"in_reply_to_user_id_str":null,"in_reply_to_screen_name":null,"user":{"id":67328110,"id_str":"67328110","name":"That Michael
Caputo","screen_name":"MichaelRCaputo","location":"East Aurora, NY and Miami,
FL","url":"http:\/\/web.archive.org\/web\/20170719013357\/http:\/\/www.aboutmichaelcaputo.com","description":"@ZeppCom Flack,
@NewsRadio930 Talker, @GOP Operative, @PoliticsNY Blogger, @25ID Veteran, @GratefulDead Head, @Politifact Rated, #MAGA
Certified","protected":false,"verified":true,"followers_count":24041,"friends_count":5930,"listed_count":0,"favourites_count":616
3,"statuses_count":28166,"created_at":"Thu Aug 20 14:28:29 +0000 2009","utc_offset":-14400,"time_zone":"Eastern Time (US &
Canada)","geo_enabled":true,"lang":"en","contributors_enabled":false,"is_translator":false,"profile_background_color":"8AC0DB","p
rofile_background_image_url":"http:\/\/web.archive.org\/web\/20170719013357\/http:\/\/pbs.twimg.com\/profile_background_images\/3
17012726\/Need_CPR.jpg","profile_background_image_url_https":"http:\/\/web.archive.org\/web\/20170719013357\/https:\/\/pbs.twimg.
com\/profile_background_images\/317012726\/Need_CPR.jpg","profile_background_tile":true,"profile_link_color":"052B38","profile_si
debar_border_color":"C0DEED","profile_sidebar_fill_color":"AFDDF0","profile_text_color":"170317","profile_use_background_image":t
rue,"profile_image_url":"http:\/\/web.archive.org\/web\/20170719013357\/http:\/\/pbs.twimg.com\/profile_images\/849373660041412609
9\/MS9XY1ZI_normal.jpg","profile_image_url_https":"http:\/\/web.archive.org\/web\/20170719013357\/https:\/\/pbs.twimg.com\/profil
e_images\/849373660041412609\/MS9XY1ZI_normal.jpg","profile_banner_url":"http:\/\/web.archive.org\/web\/20170719013357\/https:\/\
/pbs.twimg.com\/profile_banners\/67328110\/1489614513","default_profile":false,"default_profile_image":false,"following":null,"fo
llow_request_sent":null,"notifications":null},"geo":null,"coordinates":null,"place":
{"id":"cdfc23e872167de7","url":"http:\/\/web.archive.org\/web\/20170719013357\/https:\/\/api.twitter.com\/1.1\/geo\/id\/cdfc23e87
2167de7.json","place_type":"city","name":"East Aurora","full_name":"East Aurora, NY","country_code":"US","country":"United
States","bounding_box":{"type":"Polygon","coordinates":[[[-78.640321,42.733441],[-78.640321,42.782254],[-78.588772,42.782254],
[-78.588772,42.733441]]]},"attributes":
{}},"contributors":null,"quoted_status_id":887484872046120961,"quoted_status_id_str":"887484872046120961","quoted_status":
{"created_at":"Wed Jul 19 01:30:56 +0000 2017","id":887484872046120961,"id_str":"887484872046120961","text":"@MichaelRCaputo
@xfranman Completely a real person who just created another account just to bust your fat lying ass.
Cheers!","display_text_range":[26,125],"source":"\u003ca href=\"http:\/\/twitter.com\/download\/android\"
rel=\"nofollow\"\u003eTwitter for
Android\u003c\/a\u003e","truncated":false,"in_reply_to_status_id":887149578662944768,"in_reply_to_status_id_str":"887149578662944
768","in_reply_to_user_id":67328110,"in_reply_to_user_id_str":"67328110","in_reply_to_screen_name":"MichaelRCaputo","user":
{"id":884612454180950016,"id_str":"884612454180950016","name":"ThinkGlobalActLocal","screen_name":"ThnkGloblActLcl","location":nu
ll,"url":null,"description":null,"protected":false,"verified":false,"followers_count":0,"friends_count":0,"listed_count":0,"favou
rites_count":2,"statuses_count":3,"created_at":"Tue Jul 11 03:16:59 +0000
2017","utc_offset":null,"time_zone":null,"geo_enabled":false,"lang":"en","contributors_enabled":false,"is_translator":false,"prof
ile_background_color":"F5F8FA","profile_background_image_url":"","profile_background_image_url_https":"","profile_background_tile
":false,"profile_link_color":"1DA1F2","profile_sidebar_border_color":"C0DEED","profile_sidebar_fill_color":"DDEEF6","profile_text
_color":"333333","profile_use_background_image":true,"profile_image_url":"http:\/\/web.archive.org\/web\/20170719013357\/http:\/\
/abs.twimg.com\/sticky\/default_profile_images\/default_profile_normal.png","profile_image_url_https":"http:\/\/web.archive.org\/
web\/20170719013357\/https:\/\/abs.twimg.com\/sticky\/default_profile_images\/default_profile_normal.png","default_profile":true,
"default_profile_image":false,"following":null,"follow_request_sent":null,"notifications":null},"geo":null,"coordinates":null,"pl
ace":null,"contributors":null,"is_quote_status":false,"retweet_count":0,"favorite_count":0,"entities":{"hashtags":[],"urls":
[],"user_mentions":[{"screen_name":"MichaelRCaputo","name":"That Michael Caputo","id":67328110,"id_str":"67328110","indices":
[0,15]},{"screen_name":"xfranman","name":"UF","id":21553487,"id_str":"21553487","indices":[16,25]}],"symbols":
[]},"favorited":false,"retweeted":false,"filter_level":"low","lang":"en"},"is_quote_status":true,"retweet_count":0,"favorite_coun
t":0,"entities":{"hashtags":[],"urls":
[{"url":"http:\/\/web.archive.org\/web\/20170719013357\/https:\/\/t.co\/fHo7VfGmPe","expanded_url":"http:\/\/web.archive.org\/web
\/20170719013357\/https:\/\/twitter.com\/thnkgloblactlcl\/status\/887484872046120961","display_url":"twitter.com\/thnkgloblactlc\
u2026","indices":[2,25]}],"user_mentions":[],"symbols":
[]},"favorited":false,"retweeted":false,"possibly_sensitive":false,"filter_level":"low","lang":"und","timestamp_ms":"150042803765
8"}

{"created_at":"Mon Jul 24 21:43:12 +0000 2017","id":889601887586201600,"id_str":"889601887586201600","text":"@anders71_ I only do it when I'm under attack and here's why. https:\/\/t.co\/U2gkVT9k4H","display_text_range":[11,85],"source":"\u003ca href=\"http:\/\/twitter.com\/download\/iphone\" rel=\"nofollow\"\u003eTwitter for iPhone\u003c\/a\u003e","truncated":false,"in_reply_to_status_id":889601441186193408,"in_reply_to_status_id_str":"889601441186193408","in_reply_to_user_id":19410877,"in_reply_to_user_id_str":"19410877","in_reply_to_screen_name":"anders71_","user":{"id":67328110,"id_str":"67328110","name":"That Michael Caputo","screen_name":"MichaelRCaputo","location":"East Aurora, NY and Miami, FL","url":"http:\/\/web.archive.org\/web\/20170724214312\/http:\/\/www.aboutmichaelcaputo.com","description":"@ZeppCom Flack, @NewsRadio930 Talker, @GOP Operative, @PoliticsNY Blogger, @25ID Veteran, @GratefulDead Head, @Politifact Rated, #MAGA Certified","protected":false,"verified":true,"followers_count":24115,"friends_count":5926,"listed_count":403,"favourites_count":6238,"statuses_count":28331,"created_at":"Thu Aug 20 14:28:29 +0000 2009","utc_offset":-14400,"time_zone":"Eastern Time (US & Canada)","geo_enabled":true,"lang":"en","contributors_enabled":false,"is_translator":false,"profile_background_color":"8AC0DB","profile_background_image_url":"http:\/\/web.archive.org\/web\/20170724214312\/http:\/\/pbs.twimg.com\/profile_background_images\/317012726\/Need_CPR.jpg","profile_background_image_url_https":"http:\/\/web.archive.org\/web\/20170724214312\/https:\/\/pbs.twimg.com\/profile_background_images\/317012726\/Need_CPR.jpg","profile_background_tile":true,"profile_link_color":"052B38","profile_sidebar_border_color":"C0DEED","profile_sidebar_fill_color":"AFDDF0","profile_text_color":"170317","profile_use_background_image":true,"profile_image_url":"http:\/\/web.archive.org\/web\/20170724214312\/http:\/\/pbs.twimg.com\/profile_images\/888413468587700224\/BHmQMz4k_normal.jpg","profile_image_url_https":"http:\/\/web.archive.org\/web\/20170724214312\/https:\/\/pbs.twimg.com\/profile_images\/888413468587700224\/BHmQMz4k_normal.jpg","profile_banner_url":"http:\/\/web.archive.org\/web\/20170724214312\/https:\/\/pbs.twimg.com\/profile_banners\/67328110\/1489614513","default_profile":false,"default_profile_image":false,"following":null,"follow_request_sent":null,"notifications":null},"geo":null,"coordinates":null,"place":null,"contributors":null,"quoted_status_id":887149578662944768,"quoted_status_id_str":"887149578662944768","quoted_status":{"created_at":"Tue Jul 18 03:18:36 +0000 2017","id":887149578662944768,"id_str":"887149578662944768","text":"@xfranman Sub-100 followers is a sign of paid twitter. I ID them & build a list to later share with Trump backers who are often trolled 1\/3","display_text_range":[10,143],"source":"\u003ca href=\"http:\/\/twitter.com\/download\/iphone\" rel=\"nofollow\"\u003eTwitter for iPhone\u003c\/a\u003e","truncated":false,"in_reply_to_status_id":887148467746897920,"in_reply_to_status_id_str":"887148467746897920","in_reply_to_user_id":21553487,"in_reply_to_user_id_str":"21553487","in_reply_to_screen_name":"xfranman","user":{"id":67328110,"id_str":"67328110","name":"That Michael Caputo","screen_name":"MichaelRCaputo","location":"East Aurora, NY and Miami, FL","url":"http:\/\/web.archive.org\/web\/20170724214312\/http:\/\/www.aboutmichaelcaputo.com","description":"@ZeppCom Flack, @NewsRadio930 Talker, @GOP Operative, @PoliticsNY Blogger, @25ID Veteran, @GratefulDead Head, @Politifact Rated, #MAGA Certified","protected":false,"verified":true,"followers_count":24115,"friends_count":5926,"listed_count":403,"favourites_count":6238,"statuses_count":28330,"created_at":"Thu Aug 20 14:28:29 +0000 2009","utc_offset":-14400,"time_zone":"Eastern Time (US & Canada)","geo_enabled":true,"lang":"en","contributors_enabled":false,"is_translator":false,"profile_background_color":"8AC0DB","profile_background_image_url":"http:\/\/web.archive.org\/web\/20170724214312\/http:\/\/pbs.twimg.com\/profile_background_images\/317012726\/Need_CPR.jpg","profile_background_image_url_https":"http:\/\/web.archive.org\/web\/20170724214312\/https:\/\/pbs.twimg.com\/profile_background_images\/317012726\/Need_CPR.jpg","profile_background_tile":true,"profile_link_color":"052B38","profile_sidebar_border_color":"C0DEED","profile_sidebar_fill_color":"AFDDF0","profile_text_color":"170317","profile_use_background_image":true,"profile_image_url":"http:\/\/web.archive.org\/web\/20170724214312\/http:\/\/pbs.twimg.com\/profile_images\/888413468587700224\/BHmQMz4k_normal.jpg","profile_image_url_https":"http:\/\/web.archive.org\/web\/20170724214312\/https:\/\/pbs.twimg.com\/profile_images\/888413468587700224\/BHmQMz4k_normal.jpg","profile_banner_url":"http:\/\/web.archive.org\/web\/20170724214312\/https:\/\/pbs.twimg.com\/profile_banners\/67328110\/1489614513","default_profile":false,"default_profile_image":false,"following":null,"follow_request_sent":null,"notifications":null},"geo":null,"coordinates":null,"place":{"id":"cdfc23e872167de7","url":"http:\/\/web.archive.org\/web\/20170724214312\/https:\/\/api.twitter.com\/1.1\/geo\/id\/cdfc23e872167de7.json","place_type":"city","name":"East Aurora","full_name":"East Aurora, NY","country_code":"US","country":"United States","bounding_box":{"type":"Polygon","coordinates":[[[-78.640321,42.733441],[-78.640321,42.782254],[-78.588772,42.782254],[-78.588772,42.733441]]]},"attributes":{}},"contributors":null,"is_quote_status":false,"retweet_count":9,"favorite_count":21,"entities":{"hashtags":[],"urls":[],"user_mentions":[{"screen_name":"xfranman","name":"UF","id":21553487,"id_str":"21553487","indices":[0,9]}],"symbols":[]},"favorited":false,"retweeted":false,"filter_level":"low","lang":"en"},"is_quote_status":true,"retweet_count":0,"favorite_count":0,"entities":{"hashtags":[],"urls":[{"url":"http:\/\/web.archive.org\/web\/20170724214312\/https:\/\/t.co\/U2gkVT9k4H","expanded_url":"http:\/\/web.archive.org\/web\/20170724214312\/https:\/\/twitter.com\/michaelrcaputo\/status\/887149578662944768","display_url":"twitter.com\/michaelrcaputo\u2026","indices":[62,85]}],"user_mentions":[{"screen_name":"anders71_","name":"i \u2764\ufe0f Julia Ioffe","id":19410877,"id_str":"19410877","indices":[0,10]}],"symbols":[]},"favorited":false,"retweeted":false,"possibly_sensitive":false,"filter_level":"low","lang":"en","timestamp_ms":"1500932592661"}

{"created_at":"Wed Jul 26 10:32:22 +0000 2017","id":890157842573008897,"id_str":"890157842573008897","text":"RT @RogerJStoneJr: As I predicted the Senate Judiciary Committee has withdrawn the subpoena to @PaulManafort. Eat it @jaketapper !","source":"\u003ca href=\"http:\/\/twitter.com\/download\/iphone\" rel=\"nofollow\"\u003eTwitter for iPhone\u003c\/a\u003e","truncated":false,"in_reply_to_status_id":null,"in_reply_to_status_id_str":null,"in_reply_to_user_id":null,"in_reply_to_user_id_str":null,"in_reply_to_screen_name":null,"user":{"id":67328110,"id_str":"67328110","name":"That Michael Caputo","screen_name":"MichaelRCaputo","location":"East Aurora, NY and Miami, FL","url":"http:\/\/web.archive.org\/web\/20170726103222\/http:\/\/www.aboutmichaelcaputo.com","description":"@ZeppCom Flack, @NewsRadio930 Talker, @GOP Operative, @PoliticsNY Blogger, @25ID Veteran, @GratefulDead Head, @Politifact Rated, #MAGA Certified","protected":false,"verified":true,"followers_count":24134,"friends_count":5922,"listed_count":405,"favourites_count":6251,"statuses_count":28370,"created_at":"Thu Aug 20 14:28:29 +0000 2009","utc_offset":-14400,"time_zone":"Eastern Time (US & Canada)","geo_enabled":true,"lang":"en","contributors_enabled":false,"is_translator":false,"profile_background_color":"8AC0DB","profile_background_image_url":"http:\/\/web.archive.org\/web\/20170726103222\/http:\/\/pbs.twimg.com\/profile_background_images\/317012726\/Need_CPR.jpg","profile_background_image_url_https":"http:\/\/web.archive.org\/web\/20170726103222\/https:\/\/pbs.twimg.com\/profile_background_images\/317012726\/Need_CPR.jpg","profile_background_tile":true,"profile_link_color":"052B38","profile_sidebar_border_color":"C0DEED","profile_sidebar_fill_color":"AFDDF0","profile_text_color":"170317","profile_use_background_image":true,"profile_image_url":"http:\/\/web.archive.org\/web\/20170726103222\/http:\/\/pbs.twimg.com\/profile_images\/888413468587700224\/BHmQMz4k_normal.jpg","profile_image_url_https":"http:\/\/web.archive.org\/web\/20170726103222\/https:\/\/pbs.twimg.com\/profile_images\/888413468587700224\/BHmQMz4k_normal.jpg","profile_banner_url":"http:\/\/web.archive.org\/web\/20170726103222\/https:\/\/pbs.twimg.com\/profile_banners\/67328110\/1489614513","default_profile":false,"default_profile_image":false,"following":null,"follow_request_sent":null,"notifications":null},"geo":null,"coordinates":null,"place":null,"contributors":null,"retweeted_status":{"created_at":"Tue Jul 25 22:06:58 +0000 2017","id":889970257749606400,"id_str":"889970257749606400","text":"As I predicted the Senate Judiciary Committee has withdrawn the subpoena to @PaulManafort. Eat it @jaketapper !","source":"\u003ca href=\"http:\/\/twitter.com\/download\/iphone\" rel=\"nofollow\"\u003eTwitter for iPhone\u003c\/a\u003e","truncated":false,"in_reply_to_status_id":null,"in_reply_to_status_id_str":null,"in_reply_to_user_id":null,"in_reply_to_user_id_str":null,"in_reply_to_screen_name":null,"user":{"id":47253057,"id_str":"47253057","name":"Roger Stone","screen_name":"RogerJStoneJr","location":"New York City","url":"http:\/\/web.archive.org\/web\/20170726103222\/http:\/\/stonecoldtruth.com","description":"Host of @StoneColdTruth and http:\/\/STONEZONE.com , NY Times Bestselling Author, rabble rouser, Trump Loyalist conservative. Check Out http:\/\/GetMeRogerStone.com","protected":false,"verified":true,"followers_count":236835,"friends_count":2841,"listed_count":7,"favourites_count":3477,"statuses_count":31640,"created_at":"Mon Jun 15 03:51:50 +0000 2009","utc_offset":-14400,"time_zone":"Eastern Time (US & Canada)","geo_enabled":true,"lang":"en","contributors_enabled":false,"is_translator":false,"profile_background_color":"1A1B1F","profile_background_image_url":"http:\/\/web.archive.org\/web\/20170726103222\/http:\/\/pbs.twimg.com\/profile_background_images\/380832861\/rs_ad4.gif","profile_background_image_url_https":"http:\/\/web.archive.org\/web\/20170726103222\/https:\/\/pbs.twimg.com\/profile_background_images\/380832861\/rs_ad4.gif","profile_background_tile":true,"profile_link_color":"2FC2EF","profile_sidebar_border_color":"181A1E","profile_sidebar_fill_color":"252429","profile_text_color":"666666","profile_use_background_image":true,"profile_image_url":"http:\/\/web.archive.org\/web\/20170726103222\/http:\/\/pbs.twimg.com\/profile_images\/881721994328363008\/FxyU1qMF_normal.jpg","profile_image_url_https":"http:\/\/web.archive.org\/web\/20170726103222\/https:\/\/pbs.twimg.com\/profile_images\/881721994328363008\/FxyU1qMF_normal.jpg","profile_banner_url":"http:\/\/web.archive.org\/web\/20170726103222\/https:\/\/pbs.twimg.com\/profile_banners\/47253057\/1499053881","default_profile":false,"default_profile_image":false,"following":null,"follow_request_sent":null,"notifications":null},"geo":null,"coordinates":null,"place":null,"contributors":null,"is_quote_status":false,"retweet_count":1880,"favorite_count":3625,"entities":{"hashtags":[],"urls":[],"user_mentions":[{"screen_name":"PaulManafort","name":"Paul Manafort","id":711188856943411200,"id_str":"711188856943411200","indices":[76,89]},{"screen_name":"jaketapper","name":"Jake Tapper","id":14529929,"id_str":"14529929","indices":[98,109]}],"symbols":[]},"favorited":false,"retweeted":false,"filter_level":"low","lang":"en"},"is_quote_status":false,"retweet_count":0,"favorite_count":0,"entities":{"hashtags":[],"urls":[],"user_mentions":[{"screen_name":"RogerJStoneJr","name":"Roger Stone","id":47253057,"id_str":"47253057","indices":[3,17]},{"screen_name":"PaulManafort","name":"Paul Manafort","id":711188856943411200,"id_str":"711188856943411200","indices":[95,108]},{"screen_name":"jaketapper","name":"Jake Tapper","id":14529929,"id_str":"14529929","indices":[117,128]}],"symbols":[]},"favorited":false,"retweeted":false,"filter_level":"low","lang":"en","timestamp_ms":"1501065142659"}

{"created_at":"Sun Jul 30 15:40:19 +0000 2017","id":891684892190232580,"id_str":"891684892190232580","text":"@theprissypundit https:\/\/t.co\/CvminuX2lL","display_text_range":[16,16],"source":"\u003ca href=\"http:\/\/twitter.com\/download\/iphone\" rel=\"nofollow\"\u003eTwitter for iPhone\u003c\/a\u003e","truncated":false,"in_reply_to_status_id":891683656468762624,"in_reply_to_status_id_str":"891683656468762624","in_reply_to_user_id":750369360204615680,"in_reply_to_user_id_str":"750369360204615680","in_reply_to_screen_name":"theprissypundit","user":{"id":67328110,"id_str":"67328110","name":"That Michael Caputo","screen_name":"MichaelRCaputo","location":"East Aurora, NY and Miami, FL","url":"http:\/\/web.archive.org\/web\/20170730154019\/http:\/\/www.aboutmichaelcaputo.com","description":"@ZeppCom Flack, @NewsRadio930 Talker, @GOP Operative, @PoliticsNY Blogger, @25ID Veteran, @GratefulDead Head, @Politifact Rated, #MAGA Certified","protected":false,"verified":true,"followers_count":24159,"friends_count":5918,"listed_count":403,"favourites_count":6283,"statuses_count":28455,"created_at":"Thu Aug 20 14:28:29 +0000 2009","utc_offset":-14400,"time_zone":"Eastern Time (US & Canada)","geo_enabled":true,"lang":"en","contributors_enabled":false,"is_translator":false,"profile_background_color":"8AC0DB","profile_background_image_url":"http:\/\/web.archive.org\/web\/20170730154019\/http:\/\/pbs.twimg.com\/profile_background_images\/317012726\/Need_CPR.jpg","profile_background_image_url_https":"http:\/\/web.archive.org\/web\/20170730154019\/https:\/\/pbs.twimg.com\/profile_background_images\/317012726\/Need_CPR.jpg","profile_background_tile":true,"profile_link_color":"052B38","profile_sidebar_border_color":"C0DEED","profile_sidebar_fill_color":"AFDDF0","profile_text_color":"170317","profile_use_background_image":true,"profile_image_url":"http:\/\/web.archive.org\/web\/20170730154019\/http:\/\/pbs.twimg.com\/profile_images\/888413468587700224\/BHmQMz4k_normal.jpg","profile_image_url_https":"http:\/\/web.archive.org\/web\/20170730154019\/https:\/\/pbs.twimg.com\/profile_images\/888413468587700224\/BHmQMz4k_normal.jpg","profile_banner_url":"http:\/\/web.archive.org\/web\/20170730154019\/https:\/\/pbs.twimg.com\/profile_banners\/67328110\/1489614513","default_profile":false,"default_profile_image":false,"following":null,"follow_request_sent":null,"notifications":null},"geo":null,"coordinates":null,"place":null,"contributors":null,"is_quote_status":false,"retweet_count":0,"favorite_count":0,"entities":{"hashtags":[],"urls":[],"user_mentions":[{"screen_name":"theprissypundit","name":"E. V. Cobb","id":750369360204615680,"id_str":"750369360204615680","indices":[0,16]}],"symbols":[],"media":[{"id":891684884401471489,"id_str":"891684884401471489","indices":[17,40],"media_url":"http:\/\/web.archive.org\/web\/20170730154019\/http:\/\/pbs.twimg.com\/tweet_video_thumb\/DF_mrZJVwAEn7gb.jpg","media_url_https":"http:\/\/web.archive.org\/web\/20170730154019\/https:\/\/pbs.twimg.com\/tweet_video_thumb\/DF_mrZJVwAEn7gb.jpg","url":"http:\/\/web.archive.org\/web\/20170730154019\/https:\/\/t.co\/CvminuX2lL","display_url":"pic.twitter.com\/CvminuX2lL","expanded_url":"http:\/\/web.archive.org\/web\/20170730154019\/https:\/\/twitter.com\/MichaelRCaputo\/status\/891684892190232580\/photo\/1","type":"photo","sizes":{"large":{"w":220,"h":224,"resize":"fit"},"medium":{"w":220,"h":224,"resize":"fit"},"small":{"w":220,"h":224,"resize":"fit"},"thumb":{"w":150,"h":150,"resize":"crop"}}}]},"extended_entities":{"media":[{"id":891684884401471489,"id_str":"891684884401471489","indices":[17,40],"media_url":"http:\/\/web.archive.org\/web\/20170730154019\/http:\/\/pbs.twimg.com\/tweet_video_thumb\/DF_mrZJVwAEn7gb.jpg","media_url_https":"http:\/\/web.archive.org\/web\/20170730154019\/https:\/\/pbs.twimg.com\/tweet_video_thumb\/DF_mrZJVwAEn7gb.jpg","url":"http:\/\/web.archive.org\/web\/20170730154019\/https:\/\/t.co\/CvminuX2lL","display_url":"pic.twitter.com\/CvminuX2lL","expanded_url":"http:\/\/web.archive.org\/web\/20170730154019\/https:\/\/twitter.com\/MichaelRCaputo\/status\/891684892190232580\/photo\/1","type":"animated_gif","sizes":{"large":{"w":220,"h":224,"resize":"fit"},"medium":{"w":220,"h":224,"resize":"fit"},"small":{"w":220,"h":224,"resize":"fit"},"thumb":{"w":150,"h":150,"resize":"crop"}},"video_info":{"aspect_ratio":[55,56],"variants":[{"bitrate":0,"content_type":"video\/mp4","url":"http:\/\/web.archive.org\/web\/20170730154019\/https:\/\/video.twimg.com\/tweet_video\/DF_mrZJVwAEn7gb.mp4"}]}}]},"favorited":false,"retweeted":false,"possibly_sensitive":false,"filter_level":"low","lang":"und","timestamp_ms":"1501429219659"}

Home

6 4 6

That Michael Caputo
@MichaelRCaputo

Follow

Replying to @CNNSotu

Here's my star turn on @CNNSotu with @jaketapper - thanks to Jake and @RepBarbaraLee @murphymike @tedlieu.

8:44 AM - 30 Jul 2017

1 Retweet

{"created_at":"Mon Jul 31 19:44:25 +0000 2017","id":892108709840773120,"id_str":"892108709840773120","text":"Time is short on the Sunday shows, Tommy. But here you go: Gen Kelly is not an extremist - and only an extremist wo\u2026 https:\/\/t.co\/vpvO5ESiBV","display_text_range":[0,140],"source":"\u003ca href=\"http:\/\/twitter.com\" rel=\"nofollow\"\u003eTwitter Web Client\u003c\/a\u003e","truncated":true,"in_reply_to_status_id":null,"in_reply_to_status_id_str":null,"in_reply_to_user_id":null,"in_reply_to_user_id_str":null,"in_reply_to_screen_name":null,"user":{"id":67328110,"id_str":"67328110","name":"That Michael Caputo","screen_name":"MichaelRCaputo","location":"East Aurora, NY and Miami, FL","url":"http:\/\/web.archive.org\/web\/20170731194425\/http:\/\/www.aboutmichaelcaputo.com","description":"@ZeppCom Flack, @NewsRadio930 Talker, @GOP Operative, @PoliticsNY Blogger, @25ID Veteran, @GratefulDead Head, @Politifact Rated, #MAGA Certified","protected":false,"verified":true,"followers_count":24186,"friends_count":5919,"listed_count":402,"favourites_count":6293,"statuses_count":28470,"created_at":"Thu Aug 20 14:28:29 +0000 2009","utc_offset":-14400,"time_zone":"Eastern Time (US & Canada)","geo_enabled":true,"lang":"en","contributors_enabled":false,"is_translator":false,"profile_background_color":"8AC0DB","profile_background_image_url":"http:\/\/web.archive.org\/web\/20170731194425\/http:\/\/pbs.twimg.com\/profile_background_images\/317012726\/Need_CPR.jpg","profile_background_image_url_https":"http:\/\/web.archive.org\/web\/20170731194425\/https:\/\/pbs.twimg.com\/profile_background_images\/317012726\/Need_CPR.jpg","profile_background_tile":true,"profile_link_color":"052B38","profile_sidebar_border_color":"C0DEED","profile_sidebar_fill_color":"AFDDF0","profile_text_color":"170317","profile_use_background_image":true,"profile_image_url":"http:\/\/web.archive.org\/web\/20170731194425\/http:\/\/pbs.twimg.com\/profile_images\/888413468587700224\/BHmQMz4k_normal.jpg","profile_image_url_https":"http:\/\/web.archive.org\/web\/20170731194425\/https:\/\/pbs.twimg.com\/profile_images\/888413468587700224\/BHmQMz4k_normal.jpg","profile_banner_url":"http:\/\/web.archive.org\/web\/20170731194425\/https:\/\/pbs.twimg.com\/profile_banners\/67328110\/1489614513","default_profile":false,"default_profile_image":false,"following":null,"follow_request_sent":null,"notifications":null},"geo":null,"coordinates":null,"place":null,"contributors":null,"quoted_status_id":892063476293791748,"quoted_status_id_str":"892063476293791748","quoted_status":{"created_at":"Mon Jul 31 16:44:41 +0000 2017","id":892063476293791748,"id_str":"892063476293791748","text":"Even Trump campaign adviser @MichaelRCaputo doesn't bother to argue w @RepBarbaraLee that Kelly is \"extremist\"\u2026 https:\/\/t.co\/MfoOQ7Pkww","display_text_range":[0,140],"source":"\u003ca href=\"https:\/\/about.twitter.com\/products\/tweetdeck\" rel=\"nofollow\"\u003eTweetDeck\u003c\/a\u003e","truncated":true,"in_reply_to_status_id":null,"in_reply_to_status_id_str":null,"in_reply_to_user_id":null,"in_reply_to_user_id_str":null,"in_reply_to_screen_name":null,"user":{"id":14267557,"id_str":"14267557","name":"Tommy Christopher","screen_name":"tommyxtopher","location":"Southern New Jersey","url":"http:\/\/web.archive.org\/web\/20170731194425\/https:\/\/www.facebook.com\/The-Response-211390269351416\/","description":"White House press veteran. Liberal. Editor, The Response. Tweets are my own. Or are they? (They are. [Or are they?])","protected":false,"verified":true,"followers_count":20612,"friends_count":1387,"listed_count":849,"favourites_count":130,"statuses_count":55402,"created_at":"Mon Mar 31 16:55:30 +0000 2008","utc_offset":-14400,"time_zone":"Eastern Time (US & Canada)","geo_enabled":true,"lang":"en","contributors_enabled":false,"is_translator":false,"profile_background_color":"9AE4E8","profile_background_image_url":"http:\/\/web.archive.org\/web\/20170731194425\/http:\/\/pbs.twimg.com\/profile_background_images\/441027191204114434\/6bdnO7SQ.jpeg","profile_background_image_url_https":"http:\/\/web.archive.org\/web\/20170731194425\/https:\/\/pbs.twimg.com\/profile_background_images\/441027191204114434\/6bdnO7SQ.jpeg","profile_background_tile":true,"profile_link_color":"0084B4","profile_sidebar_border_color":"FFFFFF","profile_sidebar_fill_color":"DDFFCC","profile_text_color":"333333","profile_use_background_image":true,"profile_image_url":"http:\/\/web.archive.org\/web\/20170731194425\/http:\/\/pbs.twimg.com\/profile_images\/871415325534949377\/4x9yb9Jw_normal.jpg","profile_image_url_https":"http:\/\/web.archive.org\/web\/20170731194425\/https:\/\/pbs.twimg.com\/profile_images\/871415325534949377\/4x9yb9Jw_normal.jpg","profile_banner_url":"http:\/\/web.archive.org\/web\/20170731194425\/https:\/\/pbs.twimg.com\/profile_banners\/14267557\/1393678063","default_profile":false,"default_profile_image":false,"following":null,"follow_request_sent":null,"notifications":null},"geo":null,"coordinates":null,"place":null,"contributors":null,"is_quote_status":false,"extended_tweet":{"full_text":"Even Trump campaign adviser @MichaelRCaputo doesn't bother to argue w @RepBarbaraLee that Kelly is \"extremist\" https:\/\/t.co\/ksc0XYHaxh https:\/\/t.co\/yOHfdSA8xX","display_text_range":[0,134],"entities":{"hashtags":[],"urls":[{"url":"http:\/\/web.archive.org\/web\/20170731194425\/https:\/\/t.co\/ksc0XYHaxh","expanded_url":"http:\/\/web.archive.org\/web\/20170731194425\/http:\/\/ijr.com\/the-response\/2017\/07\/935086-democrat-barbara-lee-gets-no-argument-new-trump-chief-extremist\/?utm_source=Facebook&utm_medium=Owned&utm_term=response&utm_campaign=ods&utm_content=Politics","display_url":"ijr.com\/the-response\/2\u2026","indices":[111,134]}],"user_mentions":[{"screen_name":"MichaelRCaputo","name":"That Michael Caputo","id":67328110,"id_str":"67328110","indices":[28,43]},{"screen_name":"RepBarbaraLee","name":"Rep. Barbara Lee","id":248735463,"id_str":"248735463","indices":[70,84]}],"symbols":[],"media":[{"id":892063396857827331,"id_str":"892063396857827331","indices":[135,158],"media_url":"http:\/\/web.archive.org\/web\/20170731194425\/http:\/\/pbs.twimg.com\/media\/DGE-7t7W0AMh_eZ.jpg","media_url_https":"http:\/\/web.archive.org\/web\/20170731194425\/https:\/\/pbs.twimg.com\/media\/DGE-7t7W0AMh_eZ.jpg","url":"http:\/\/web.archive.org\/web\/20170731194425\/https:\/\/t.co\/yOHfdSA8xX","display_url":"pic.twitter.com\/yOHfdSA8xX","expanded_url":"http:\/\/web.archive.org\/web\/20170731194425\/https:\/\/twitter.com\/tommyxtopher\/status\/892063476293791748\/photo\/1","type":"photo","sizes":{"small":{"w":680,"h":382,"resize":"fit"},"thumb":{"w":150,"h":150,"resize":"crop"},"medium":{"w":1001,"h":563,"resize":"fit"},"large":{"w":1001,"h":563,"resize":"fit"}}}]},"extended_entities":{"media":[{"id":892063396857827331,"id_str":"892063396857827331","indices":[135,158],"media_url":"http:\/\/web.archive.org\/web\/20170731194425\/http:\/\/pbs.twimg.com\/media\/DGE-7t7W0AMh_eZ.jpg","media_url_https":"http:\/\/web.archive.org\/web\/20170731194425\/https:\/\/pbs.twimg.com\/media\/DGE-7t7W0AMh_eZ.jpg","url":"http:\/\/web.archive.org\/web\/20170731194425\/https:\/\/t.co\/yOHfdSA8xX","display_url":"pic.twitter.com\/yOHfdSA8xX","expanded_url":"http:\/\/web.archive.org\/web\/20170731194425\/https:\/\/twitter.com\/tommyxtopher\/status\/892063476293791748\/photo\/1","type":"photo","sizes":{"small":{"w":680,"h":382,"resize":"fit"},"thumb":{"w":150,"h":150,"resize":"crop"},"medium":{"w":1001,"h":563,"resize":"fit"},"large":{"w":1001,"h":563,"resize":"fit"}}}]}},"retweet_count":7,"favorite_count":3,"entities":{"hashtags":[],"urls":[{"url":"http:\/\/web.archive.org\/web\/20170731194425\/https:\/\/t.co\/MfoOQ7Pkww","expanded_url":"http:\/\/web.archive.org\/web\/20170731194425\/https:\/\/twitter.com\/i\/web\/status\/892063476293791748","display_url":"twitter.com\/i\/web\/status\/8\u2026","indices":[112,135]}],"user_mentions":[{"screen_name":"MichaelRCaputo","name":"That Michael Caputo","id":67328110,"id_str":"67328110","indices":[28,43]},{"screen_name":"RepBarbaraLee","name":"Rep. Barbara Lee","id":248735463,"id_str":"248735463","indices":[70,84]}],"symbols":[]},"favorited":false,"retweeted":false,"possibly_sensitive":false,"filter_level":"low","lang":"en"},"is_quote_status":true,"extended_tweet":{"full_text":"Time is short on the Sunday shows, Tommy. But here you go: Gen Kelly is not an extremist - and only an extremist would say he is. https:\/\/t.co\/WGjjjpmh4g","display_text_range":[0,129],"entities":{"hashtags":[],"urls":[{"url":"http:\/\/web.archive.org\/web\/20170731194425\/https:\/\/t.co\/WGjjjpmh4g","expanded_url":"http:\/\/web.archive.org\/web\/20170731194425\/https:\/\/twitter.com\/tommyxtopher\/status\/892063476293791748","display_url":"twitter.com\/tommyxtopher\/s\u2026","indices":[130,153]}],"user_mentions":[],"symbols":[]}},"retweet_count":0,"favorite_count":0,"entities":{"hashtags":[],"urls":[{"url":"http:\/\/web.archive.org\/web\/20170731194425\/https:\/\/t.co\/vpvO5ESiBV","expanded_url":"http:\/\/web.archive.org\/web\/20170731194425\/https:\/\/twitter.com\/i\/web\/status\/892108709840773120","display_url":"twitter.com\/i\/web\/status\/8\u2026","indices":[117,140]}],"user_mentions":[],"symbols":[]},"favorited":false,"retweeted":false,"possibly_sensitive":false,"filter_level":"low","lang":"en","timestamp_ms":"1501530265661"}

{"created_at":"Wed Aug 02 18:34:58 +0000 2017","id":892816007894618114,"id_str":"892816007894618114","text":"@fisherhaven92
@OhSusieCue @mitchellvii @smuller68 try now","display_text_range":[51,58],"source":"\u003ca href=\"http:\/\/twitter.com\"
rel=\"nofollow\"\u003eTwitter Web
Client\u003c\/a\u003e","truncated":false,"in_reply_to_status_id":892815128290316288,"in_reply_to_status_id_str":"8928151282903162
88","in_reply_to_user_id":2381446142,"in_reply_to_user_id_str":"2381446142","in_reply_to_screen_name":"fisherhaven92","user":
{"id":67328110,"id_str":"67328110","name":"That Michael Caputo","screen_name":"MichaelRCaputo","location":"East Aurora, NY and
Miami, FL","url":"http:\/\/web.archive.org\/web\/20170802183458\/http:\/\/www.aboutmichaelcaputo.com","description":"@ZeppCom
Flack, @NewsRadio930 Talker, @GOP Operative, @PoliticsNY Blogger, @25ID Veteran, @GratefulDead Head, @Politifact Rated, #MAGA
Certified","protected":false,"verified":true,"followers_count":24220,"friends_count":6168,"listed_count":362,"favourites_count":6
303,"statuses_count":28499,"created_at":"Thu Aug 20 14:28:29 +0000 2009","utc_offset":-14400,"time_zone":"Eastern Time (US &
Canada)","geo_enabled":true,"lang":"en","contributors_enabled":false,"is_translator":false,"profile_background_color":"8AC0DB","p
rofile_background_image_url":"http:\/\/web.archive.org\/web\/20170802183458\/http:\/\/pbs.twimg.com\/profile_background_images\/3
17012726\/Need_CPR.jpg","profile_background_image_url_https":"http:\/\/web.archive.org\/web\/20170802183458\/https:\/\/pbs.twimg.
com\/profile_background_images\/317012726\/Need_CPR.jpg","profile_background_tile":true,"profile_link_color":"052B38","profile_si
debar_border_color":"C0DEED","profile_sidebar_fill_color":"AFDDF0","profile_text_color":"170317","profile_use_background_image":t
rue,"profile_image_url":"http:\/\/web.archive.org\/web\/20170802183458\/http:\/\/pbs.twimg.com\/profile_images\/888413468587700224
4\/BHmQMz4k_normal.jpg","profile_image_url_https":"http:\/\/web.archive.org\/web\/20170802183458\/https:\/\/pbs.twimg.com\/profil
e_images\/888413468587700224\/BHmQMz4k_normal.jpg","profile_banner_url":"http:\/\/web.archive.org\/web\/20170802183458\/https:\/\
/pbs.twimg.com\/profile_banners\/67328110\/1489614513","default_profile":false,"default_profile_image":false,"following":null,"fo
llow_request_sent":null,"notifications":null},"geo":null,"coordinates":null,"place":
{"id":"a307591cd0413588","url":"http:\/\/web.archive.org\/web\/20170802183458\/https:\/\/api.twitter.com\/1.1\/geo\/id\/a307591cd
0413588.json","place_type":"city","name":"Buffalo","full_name":"Buffalo, NY","country_code":"US","country":"United
States","bounding_box":{"type":"Polygon","coordinates":[[[-78.912276,42.826008],[-78.912276,42.966451],[-78.794850,42.966451],
[-78.794850,42.826008]]]},"attributes":
{}},"contributors":null,"is_quote_status":false,"retweet_count":0,"favorite_count":0,"entities":{"hashtags":[],"urls":
[],"user_mentions":[{"screen_name":"fisherhaven92","name":"CFish","id":2381446142,"id_str":"2381446142","indices":[0,14]},
{"screen_name":"OhSusieCue","name":"Oh Susie Cue \u00ae","id":32519496,"id_str":"32519496","indices":[15,26]},
{"screen_name":"mitchellvii","name":"Bill Mitchell","id":17980523,"id_str":"17980523","indices":[27,39]},
{"screen_name":"smuller68","name":"Fleur-de-
Covfefe\ud83c\uddfa\ud83c\uddf8","id":820447593188585472,"id_str":"820447593188585472","indices":[40,50]}],"symbols":
[]},"favorited":false,"retweeted":false,"filter_level":"low","lang":"en","timestamp_ms":"1501698898658"}

Startseite Moments Twitter durchsuchen Hast du einen Account? Anmelden

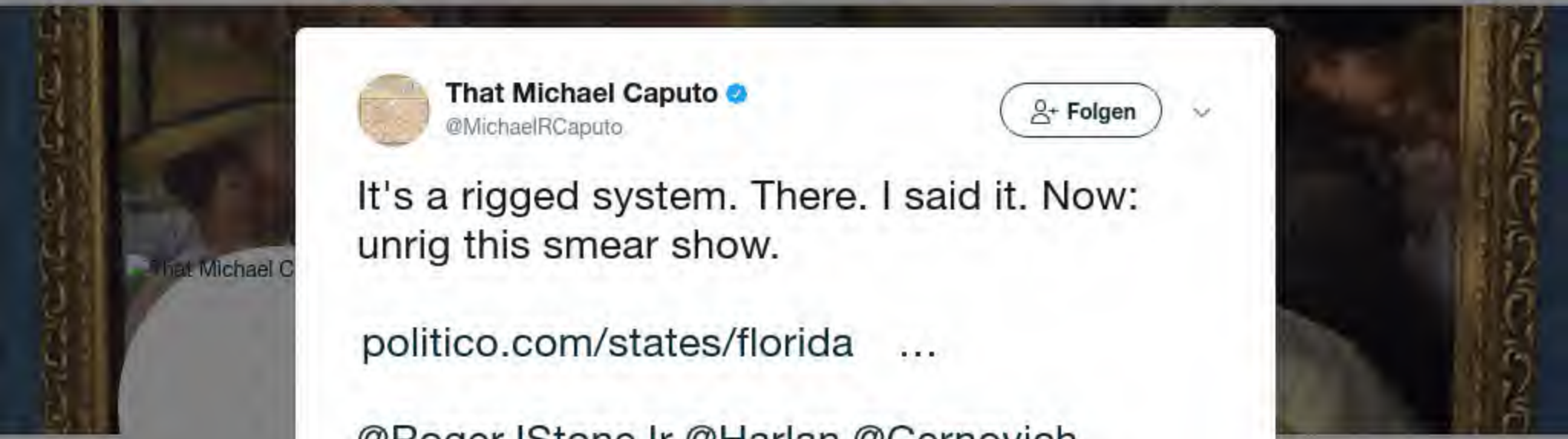

That Michael Caputo ✓
@MichaelRCaputo

Folgen

It's a rigged system. There. I said it. Now: unrig this smear show.

politico.com/states/florida …

@RogerJStoneJr @Harlan @Cernovich

08:54 - 3. Aug. 2017 aus Cheektowaga, NY

2 Retweets **6** „Gefällt mir"-Angaben

1 2 6

Jonathan G Parker @JonathanGParke1 · 29 Min.
Antwort an @MichaelRCaputo @RogerJStoneJr und 2 weitere
All you need to do is tell the truth about Trump's deal with Putin and its over. Better do it quick before Putin does, otherwise no mercy.

3

Antwort an @JackPosobiec @mcuban

Jack, are you going to let Mark have a handicap?i know this isn't golf but with his glass jaw and all it would seem only fair

31 47 151

That Michael Caputo
@MichaelRCaputo

Folgen

Antwort an @JackPosobiec

A vet scrapper up against doughy Little Lord Fauntleroy. Please let me ring the bell.

20:21 - 5. Aug. 2017

1 Retweet **1** „Gefällt mir"-Angabe

1 1 1

{"created_at":"Fri Aug 11 22:01:19 +0000 2017","id":896129428387880960,"id_str":"896129428387880960","text":"@prideofhampton Then the fence. Paint the fence. Two coats.","display_text_range":[16,59],"source":"\u003ca href=\"http:\/\/twitter.com\/download\/iphone\" rel=\"nofollow\"\u003eTwitter for iPhone\u003c\/a\u003e","truncated":false,"in_reply_to_status_id":896125918334156800,"in_reply_to_status_id_str":"896125918334156800","in_reply_to_user_id":749064956956512256,"in_reply_to_user_id_str":"749064956956512256","in_reply_to_screen_name":"prideofhampton","user":{"id":67328110,"id_str":"67328110","name":"That Michael Caputo","screen_name":"MichaelRCaputo","location":"East Aurora, NY and Miami, FL","url":"http:\/\/web.archive.org\/web\/20170811220119\/http:\/\/www.aboutmichaelcaputo.com","description":"@ZeppCom Flack, @NewsRadio930 Talker, @GOP Operative, @PoliticsNY Blogger, @25ID Veteran, @GratefulDead Head, @Politifact Rated, #MAGA Certified","protected":false,"verified":true,"followers_count":24256,"friends_count":6000,"listed_count":358,"favourites_count":6404,"statuses_count":28752,"created_at":"Thu Aug 20 14:28:29 +0000 2009","utc_offset":-14400,"time_zone":"Eastern Time (US & Canada)","geo_enabled":true,"lang":"en","contributors_enabled":false,"is_translator":false,"profile_background_color":"8AC0DB","profile_background_image_url":"http:\/\/web.archive.org\/web\/20170811220119\/http:\/\/pbs.twimg.com\/profile_background_images\/317012726\/Need_CPR.jpg","profile_background_image_url_https":"http:\/\/web.archive.org\/web\/20170811220119\/https:\/\/pbs.twimg.com\/profile_background_images\/317012726\/Need_CPR.jpg","profile_background_tile":true,"profile_link_color":"052B38","profile_sidebar_border_color":"C0DEED","profile_sidebar_fill_color":"AFDDF0","profile_text_color":"170317","profile_use_background_image":true,"profile_image_url":"http:\/\/web.archive.org\/web\/20170811220119\/http:\/\/pbs.twimg.com\/profile_images\/888413468587700224\/BHmQMz4k_normal.jpg","profile_image_url_https":"http:\/\/web.archive.org\/web\/20170811220119\/https:\/\/pbs.twimg.com\/profile_images\/888413468587700224\/BHmQMz4k_normal.jpg","profile_banner_url":"http:\/\/web.archive.org\/web\/20170811220119\/https:\/\/pbs.twimg.com\/profile_banners\/67328110\/1489614513","default_profile":false,"default_profile_image":false,"following":null,"follow_request_sent":null,"notifications":null},"geo":null,"coordinates":null,"place":null,"contributors":null,"is_quote_status":false,"retweet_count":0,"favorite_count":0,"entities":{"hashtags":[],"urls":[],"user_mentions":[{"screen_name":"prideofhampton","name":"Tyrone Q. Byrd","id":749064956956512256,"id_str":"749064956956512256","indices":[0,15]}],"symbols":[]},"favorited":false,"retweeted":false,"filter_level":"low","lang":"en","timestamp_ms":"1502488879664"}

{"created_at":"Tue Aug 15 13:23:59 +0000 2017","id":897448788654145537,"id_str":"897448788654145537","text":"RT @URnvrwrong: Damn Mike, seems you triggered the whole cnn trollbot army today. Nice job https:\/\/t.co\/ToHcHG0a8G","source":"\u003ca href=\"http:\/\/twitter.com\/download\/iphone\" rel=\"nofollow\"\u003eTwitter for iPhone\u003c\/a\u003e","truncated":false,"in_reply_to_status_id":null,"in_reply_to_status_id_str":null,"in_reply_to_user_id":null,"in_reply_to_user_id_str":null,"in_reply_to_screen_name":null,"user":{"id":67328110,"id_str":"67328110","name":"That Michael Caputo","screen_name":"MichaelRCaputo","location":"East Aurora, NY and Miami, FL","url":"http:\/\/web.archive.org\/web\/20170815132359\/http:\/\/www.aboutmichaelcaputo.com","description":"@ZeppCom Flack, @NewsRadio930 Talker, @GOP Operative, @PoliticsNY Blogger, @25ID Veteran, @GratefulDead Head, @Politifact Rated, #MAGA Certified","protected":false,"verified":true,"followers_count":24276,"friends_count":5999,"listed_count":361,"favourites_count":6460,"statuses_count":29009,"created_at":"Thu Aug 20 14:28:29 +0000 2009","utc_offset":-14400,"time_zone":"Eastern Time (US & Canada)","geo_enabled":true,"lang":"en","contributors_enabled":false,"is_translator":false,"profile_background_color":"8AC0DB","profile_background_image_url":"http:\/\/web.archive.org\/web\/20170815132359\/http:\/\/pbs.twimg.com\/profile_background_images\/317012726\/Need_CPR.jpg","profile_background_image_url_https":"http:\/\/web.archive.org\/web\/20170815132359\/https:\/\/pbs.twimg.com\/profile_background_images\/317012726\/Need_CPR.jpg","profile_background_tile":true,"profile_link_color":"052B38","profile_sidebar_border_color":"C0DEED","profile_sidebar_fill_color":"AFDDF0","profile_text_color":"170317","profile_use_background_image":true,"profile_image_url":"http:\/\/web.archive.org\/web\/20170815132359\/http:\/\/pbs.twimg.com\/profile_images\/888413468587700224\/BHmQMz4k_normal.jpg","profile_image_url_https":"http:\/\/web.archive.org\/web\/20170815132359\/https:\/\/pbs.twimg.com\/profile_images\/888413468587700224\/BHmQMz4k_normal.jpg","profile_banner_url":"http:\/\/web.archive.org\/web\/20170815132359\/https:\/\/pbs.twimg.com\/profile_banners\/67328110\/1489614513","default_profile":false,"default_profile_image":false,"following":null,"follow_request_sent":null,"notifications":null},"geo":null,"coordinates":null,"place":null,"contributors":null,"retweeted_status":{"created_at":"Tue Aug 15 13:22:41 +0000 2017","id":897448462786084865,"id_str":"897448462786084865","text":"Damn Mike, seems you triggered the whole cnn trollbot army today. Nice job https:\/\/t.co\/ToHcHG0a8G","display_text_range":[0,74],"source":"\u003ca href=\"http:\/\/twitter.com\" rel=\"nofollow\"\u003eTwitter Web Client\u003c\/a\u003e","truncated":false,"in_reply_to_status_id":null,"in_reply_to_status_id_str":null,"in_reply_to_user_id":null,"in_reply_to_user_id_str":null,"in_reply_to_screen_name":null,"user":{"id":1558957891,"id_str":"1558957891","name":"ShadowbanndHumans1st","screen_name":"URnvrwrong","location":"North American Union","url":"http:\/\/web.archive.org\/web\/20170815132359\/http:\/\/censored1.com","description":"Growing up..Drug dealers are bad yet TV news is sponsored by #BigPharma eg drug dealers GAB.ai Humans1st@Censored1","protected":false,"verified":false,"followers_count":1752,"friends_count":1645,"listed_count":126,"favourites_count":30528,"statuses_count":55998,"created_at":"Sun Jun 30 21:05:25 +0000 2013","utc_offset":-25200,"time_zone":"Pacific Time (US & Canada)","geo_enabled":false,"lang":"en","contributors_enabled":false,"is_translator":false,"profile_background_color":"131516","profile_background_image_url":"http:\/\/web.archive.org\/web\/20170815132359\/http:\/\/pbs.twimg.com\/profile_background_images\/673594491488505856\/EqmRH99a.jpg","profile_background_image_url_https":"http:\/\/web.archive.org\/web\/20170815132359\/https:\/\/pbs.twimg.com\/profile_background_images\/673594491488505856\/EqmRH99a.jpg","profile_background_tile":false,"profile_link_color":"ABB8C2","profile_sidebar_border_color":"000000","profile_sidebar_fill_color":"000000","profile_text_color":"000000","profile_use_background_image":true,"profile_image_url":"http:\/\/web.archive.org\/web\/20170815132359\/http:\/\/pbs.twimg.com\/profile_images\/793293529393004546\/_4eZrtu4_normal.jpg","profile_image_url_https":"http:\/\/web.archive.org\/web\/20170815132359\/https:\/\/pbs.twimg.com\/profile_images\/793293529393004546\/_4eZrtu4_normal.jpg","profile_banner_url":"http:\/\/web.archive.org\/web\/20170815132359\/https:\/\/pbs.twimg.com\/profile_banners\/1558957891\/1477971033","default_profile":false,"default_profile_image":false,"following":null,"follow_request_sent":null,"notifications":null},"geo":null,"coordinates":null,"place":null,"contributors":null,"quoted_status_id":897446336685117440,"quoted_status_id_str":"897446336685117440","quoted_status":{"created_at":"Tue Aug 15 13:14:15 +0000 2017","id":897446336685117440,"id_str":"897446336685117440","text":"17 https:\/\/t.co\/mRiduBgJAb","display_text_range":[0,2],"source":"\u003ca href=\"http:\/\/twitter.com\/download\/iphone\" rel=\"nofollow\"\u003eTwitter for iPhone\u003c\/a\u003e","truncated":false,"in_reply_to_status_id":null,"in_reply_to_status_id_str":null,"in_reply_to_user_id":null,"in_reply_to_user_id_str":null,"in_reply_to_screen_name":null,"user":{"id":67328110,"id_str":"67328110","name":"That Michael Caputo","screen_name":"MichaelRCaputo","location":"East Aurora, NY and Miami, FL","url":"http:\/\/web.archive.org\/web\/20170815132359\/http:\/\/www.aboutmichaelcaputo.com","description":"@ZeppCom Flack, @NewsRadio930 Talker, @GOP Operative, @PoliticsNY Blogger, @25ID Veteran, @GratefulDead Head, @Politifact Rated, #MAGA Certified","protected":false,"verified":true,"followers_count":24276,"friends_count":5999,"listed_count":361,"favourites_count":6460,"statuses_count":29008,"created_at":"Thu Aug 20 14:28:29 +0000 2009","utc_offset":-14400,"time_zone":"Eastern Time (US & Canada)","geo_enabled":true,"lang":"en","contributors_enabled":false,"is_translator":false,"profile_background_color":"8AC0DB","profile_background_image_url":"http:\/\/web.archive.org\/web\/20170815132359\/http:\/\/pbs.twimg.com\/profile_background_images\/317012726\/Need_CPR.jpg","profile_background_image_url_https":"http:\/\/web.archive.org\/web\/20170815132359\/https:\/\/pbs.twimg.com\/profile_background_images\/317012726\/Need_CPR.jpg","profile_background_tile":true,"profile_link_color":"052B38","profile_sidebar_border_color":"C0DEED","profile_sidebar_fill_color":"AFDDF0","profile_text_color":"170317","profile_use_background_image":true,"profile_image_url":"http:\/\/web.archive.org\/web\/20170815132359\/http:\/\/pbs.twimg.com\/profile_images\/888413468587700224\/BHmQMz4k_normal.jpg","profile_image_url_https":"http:\/\/web.archive.org\/web\/20170815132359\/https:\/\/pbs.twimg.com\/profile_images\/888413468587700224\/BHmQMz4k_normal.jpg","profile_banner_url":"http:\/\/web.archive.org\/web\/20170815132359\/https:\/\/pbs.twimg.com\/profile_banners\/67328110\/1489614513","default_profile":false,"default_profile_image":false,"following":null,"follow_request_sent":null,"notifications":null},"geo":null,"coordinates":null,"place":{"id":"cdfc23e872167de7","url":"http:\/\/web.archive.org\/web\/20170815132359\/https:\/\/api.twitter.com\/1.1\/geo\/id\/cdfc23e872167de7.json","place_type":"city","name":"East Aurora","full_name":"East Aurora, NY","country_code":"US","country":"United States","bounding_box":{"type":"Polygon","coordinates":[[[-78.640321,42.733441],[-78.640321,42.782254],[-78.588772,42.782254],[-78.588772,42.733441]]]},"attributes":{}},"contributors":null,"quoted_status_id":897440824514019329,"quoted_status_id_str":"897440824514019329","is_quote_status":true,"retweet_count":0,"favorite_count":0,"entities":{"hashtags":[],"urls":[{"url":"http:\/\/web.archive.org\/web\/20170815132359\/https:\/\/t.co\/mRiduBgJAb","expanded_url":"http:\/\/web.archive.org\/web\/20170815132359\/https:\/\/twitter.com\/kimmegirl76\/status\/897440824514019329","display_url":"twitter.com\/kimmegirl76\/st\u2026","indices":[3,26]}],"user_mentions":[],"symbols":[]},"favorited":false,"retweeted":false,"possibly_sensitive":false,"filter_level":"low","lang":"und"},"is_quote_status":true,"retweet_count":1,"favorite_count":1,"entities":{"hashtags":[],"urls":[{"url":"http:\/\/web.archive.org\/web\/20170815132359\/https:\/\/t.co\/ToHcHG0a8G","expanded_url":"http:\/\/web.archive.org\/web\/20170815132359\/https:\/\/twitter.com\/MichaelRCaputo\/status\/897446336685117440","display_url":"twitter.com\/MichaelRCaputo\u2026","indices":[75,98]}],"user_mentions":[],"symbols":[]},"favorited":false,"retweeted":false,"possibly_sensitive":false,"filter_level":"low","lang":"en"},"quoted_status_id":897446336685117440,"quoted_status_id_str":"897446336685117440","quoted_status":{"created_at":"Tue Aug 15 13:14:15 +0000 2017","id":897446336685117440,"id_str":"897446336685117440","text":"17 https:\/\/t.co\/mRiduBgJAb","display_text_range":[0,2],"source":"\u003ca href=\"http:\/\/twitter.com\/download\/iphone\" rel=\"nofollow\"\u003eTwitter for iPhone\u003c\/a\u003e","truncated":false,"in_reply_to_status_id":null,"in_reply_to_status_id_str":null,"in_reply_to_user_id":null,"in_reply_to_user_id_str":null,"in_reply_to_screen_name":null,"user":{"id":67328110,"id_str":"67328110","name":"That Michael Caputo","screen_name":"MichaelRCaputo","location":"East Aurora, NY and Miami, FL","url":"http:\/\/web.archive.org\/web\/20170815132359\/http:\/\/www.aboutmichaelcaputo.com","description":"@ZeppCom Flack, @NewsRadio930 Talker, @GOP Operative, @PoliticsNY Blogger, @25ID Veteran, @GratefulDead Head, @Politifact Rated, #MAGA Certified","protected":false,"verified":true,"followers_count":24276,"friends_count":5999,"listed_count":361,"favourites_count":6460,"statuses_count":29008,"created_at":"Thu Aug 20 14:28:29 +0000 2009","utc_offset":-14400,"time_zone":"Eastern Time (US & Canada)","geo_enabled":true,"lang":"en","contributors_enabled":false,"is_translator":false,"profile_background_color":"8AC0DB","profile_background_image_url":"http:\/\/web.archive.org\/web\/20170815132359\/http:\/\/pbs.twimg.com\/profile_background_images\/317012726\/Need_CPR.jpg","profile_background_image_url_https":"http:\/\/web.archive.org\/web\/20170815132359\/https:\/\/pbs.twimg.com\/profile_background_images\/317012726\/Need_CPR.jpg","profile_background_tile":true,"profile_link_color":"052B38","profile_sidebar_border_color":"C0DEED","profile_sidebar_fill_color":"AFDDF0","profile_text_color":"170317","profile_use_background_image":true,"profile_image_url":"http:\/\/web.archive.org\/web\/20170815132359\/http:\/\/pbs.twimg.com\/profile_images\/888413468587700224\/BHmQMz4k_normal.jpg","profile_image_url_https":"http:\/\/web.archive.org\/web\/20170815132359\/https:\/\/pbs.twimg.com\/profile_images\/888413468587700224\/BHmQMz4k_normal.jpg","profile_banner_url":"http:\/\/web.archive.org\/web\/20170815132359\/https:\/\/pbs.twimg.com\/profile_banners\/67328110\/1489614513","default_profile":false,"default_profile_image":false,"following":null,"follow_request_sent":null,"notifications":null},"geo":null,"coordinates":null,"place":{"id":"cdfc23e872167de7","url":"http:\/\/web.archive.org\/web\/20170815132359\/https:\/\/api.twitter.com\/1.1\/geo\/id\/cdfc23e872167de7.json","place_type":"city","name":"East Aurora","full_name":"East Aurora, NY","country_code":"US","country":"United States","bounding_box":{"type":"Polygon","coordinates":[[[-78.640321,42.733441],[-78.640321,42.782254],[-78.588772,42.782254],[-78.588772,42.733441]]]},"attributes":{}},"contributors":null,"quoted_status_id":897440824514019329,"quoted_status_id_str":"897440824514019329","is_quote_status":true,"retweet_count":0,"favorite_count":0,"entities":{"hashtags":[],"urls":[{"url":"http:\/\/web.archive.org\/web\/20170815132359\/https:\/\/t.co\/mRiduBgJAb","expanded_url":"http:\/\/web.archive.org\/web\/20170815132359\/https:\/\/twitter.com\/kimmegirl76\/status\/897440824514019329","display_url":"twitter.com\/kimmegirl76\/st\u2026","indices":[3,26]}],"user_mentions":[],"symbols":[]},"favorited":false,"retweeted":false,"possibly_sensitive":false,"filter_level":"low","lang":"und"},"is_quote_status":true,"retweet_count":0,"favorite_count":0,"entities":{"hashtags":[],"urls":[{"url":"http:\/\/web.archive.org\/web\/20170815132359\/https:\/\/t.co\/ToHcHG0a8G","expanded_url":"http:\/\/web.archive.org\/web\/20170815132359\/https:\/\/twitter.com\/MichaelRCaputo\/status\/897446336685117440","display_url":"twitter.com\/MichaelRCaputo\u2026","indices":[91,114]}],"user_mentions":[{"screen_name":"URnvrwrong","name":"ShadowbanndHumans1st","id":1558957891,"id_str":"1558957891","indices":[3,14]}],"symbols":[]},"favorited":false,"retweeted":false,"possibly_sensitive":false,"filter_level":"low","lang":"en","timestamp_ms":"1502803439664"}

{"created_at":"Wed Aug 16 12:21:44 +0000 2017","id":897795510790172673,"id_str":"897795510790172673","text":"@buffalopundit Do you think I can keep up with everything on my FB page? Or remember all exchanges in the last few days? Sorry if so.","display_text_range":[15,133],"source":"\u003ca href=\"http:\/\/twitter.com\/download\/iphone\" rel=\"nofollow\"\u003eTwitter for iPhone\u003c\/a\u003e","truncated":false,"in_reply_to_status_id":897795152206602242,"in_reply_to_status_id_str":"897795152206602242","in_reply_to_user_id":5795572,"in_reply_to_user_id_str":"5795572","in_reply_to_screen_name":"buffalopundit","user":{"id":67328110,"id_str":"67328110","name":"That Michael Caputo","screen_name":"MichaelRCaputo","location":"East Aurora, NY and Miami, FL","url":"http:\/\/web.archive.org\/web\/20170816122144\/http:\/\/www.aboutmichaelcaputo.com","description":"@ZeppCom Flack, @NewsRadio930 Talker, @GOP Operative, @PoliticsNY Blogger, @25ID Veteran, @GratefulDead Head, @Politifact Rated, #MAGA Certified","protected":false,"verified":true,"followers_count":24260,"friends_count":5996,"listed_count":359,"favourites_count":6475,"statuses_count":29094,"created_at":"Thu Aug 20 14:28:29 +0000 2009","utc_offset":-14400,"time_zone":"Eastern Time (US & Canada)","geo_enabled":true,"lang":"en","contributors_enabled":false,"is_translator":false,"profile_background_color":"8AC0DB","profile_background_image_url":"http:\/\/web.archive.org\/web\/20170816122144\/http:\/\/pbs.twimg.com\/profile_background_images\/317012726\/Need_CPR.jpg","profile_background_image_url_https":"http:\/\/web.archive.org\/web\/20170816122144\/https:\/\/pbs.twimg.com\/profile_background_images\/317012726\/Need_CPR.jpg","profile_background_tile":true,"profile_link_color":"052B38","profile_sidebar_border_color":"C0DEED","profile_sidebar_fill_color":"AFDDF0","profile_text_color":"170317","profile_use_background_image":true,"profile_image_url":"http:\/\/web.archive.org\/web\/20170816122144\/http:\/\/pbs.twimg.com\/profile_images\/888413468587700224\/BHmQMz4k_normal.jpg","profile_image_url_https":"http:\/\/web.archive.org\/web\/20170816122144\/https:\/\/pbs.twimg.com\/profile_images\/888413468587700224\/BHmQMz4k_normal.jpg","profile_banner_url":"http:\/\/web.archive.org\/web\/20170816122144\/https:\/\/pbs.twimg.com\/profile_banners\/67328110\/1489614513","default_profile":false,"default_profile_image":false,"following":null,"follow_request_sent":null,"notifications":null},"geo":null,"coordinates":null,"place":null,"contributors":null,"is_quote_status":false,"retweet_count":0,"favorite_count":0,"entities":{"hashtags":[],"urls":[],"user_mentions":[{"screen_name":"buffalopundit","name":"Buffalopundit","id":5795572,"id_str":"5795572","indices":[0,14]}],"symbols":[]},"favorited":false,"retweeted":false,"filter_level":"low","lang":"en","timestamp_ms":"1502886104663"}

{"created_at":"Tue Aug 29 16:36:37 +0000 2017","id":902570696546639872,"id_str":"902570696546639872","text":".@TrueFactsStated I admired your frank response. We call this a triple bank shot. STONE'S RULE: always more to come. https:\/\/t.co\/4P9JcUDhU9","source":"\u003ca href=\"http:\/\/twitter.com\/download\/iphone\" rel=\"nofollow\"\u003eTwitter for iPhone\u003c\/a\u003e","truncated":false,"in_reply_to_status_id":902565090234310657,"in_reply_to_status_id_str":"902565090234310657","in_reply_to_user_id":2889924959,"in_reply_to_user_id_str":"2889924959","in_reply_to_screen_name":"TrueFactsStated","user":{"id":67328110,"id_str":"67328110","name":"That Michael Caputo","screen_name":"MichaelRCaputo","location":"East Aurora, NY and Miami, FL","url":"http:\/\/web.archive.org\/web\/20170829163637\/http:\/\/www.aboutmichaelcaputo.com","description":"@ZeppCom Flack, @NewsRadio930 Talker, @GOP Operative, @PoliticsNY Blogger, @25ID Veteran, @GratefulDead Head, @Politifact Rated, #MAGA Certified","translator_type":"none","protected":false,"verified":true,"followers_count":24419,"friends_count":6354,"listed_count":365,"favourites_count":6615,"statuses_count":29481,"created_at":"Thu Aug 20 14:28:29 +0000 2009","utc_offset":-14400,"time_zone":"Eastern Time (US & Canada)","geo_enabled":true,"lang":"en","contributors_enabled":false,"is_translator":false,"profile_background_color":"8AC0DB","profile_background_image_url":"http:\/\/web.archive.org\/web\/20170829163637\/http:\/\/pbs.twimg.com\/profile_background_images\/317012726\/Need_CPR.jpg","profile_background_image_url_https":"http:\/\/web.archive.org\/web\/20170829163637\/https:\/\/pbs.twimg.com\/profile_background_images\/317012726\/Need_CPR.jpg","profile_background_tile":true,"profile_link_color":"052B38","profile_sidebar_border_color":"C0DEED","profile_sidebar_fill_color":"AFDDF0","profile_text_color":"170317","profile_use_background_image":true,"profile_image_url":"http:\/\/web.archive.org\/web\/20170829163637\/http:\/\/pbs.twimg.com\/profile_images\/900467437853970433\/7c3VIE76_normal.jpg","profile_image_url_https":"http:\/\/web.archive.org\/web\/20170829163637\/https:\/\/pbs.twimg.com\/profile_images\/900467437853970433\/7c3VIE76_normal.jpg","profile_banner_url":"http:\/\/web.archive.org\/web\/20170829163637\/https:\/\/pbs.twimg.com\/profile_banners\/67328110\/1489614513","default_profile":false,"default_profile_image":false,"following":null,"follow_request_sent":null,"notifications":null},"geo":null,"coordinates":null,"place":{"id":"cdfc23e872167de7","url":"http:\/\/web.archive.org\/web\/20170829163637\/https:\/\/api.twitter.com\/1.1\/geo\/id\/cdfc23e872167de7.json","place_type":"city","name":"East Aurora","full_name":"East Aurora, NY","country_code":"US","country":"United States","bounding_box":{"type":"Polygon","coordinates":[[[-78.640321,42.733441],[-78.640321,42.782254],[-78.588772,42.782254],[-78.588772,42.733441]]]},"attributes":{}},"contributors":null,"is_quote_status":false,"quote_count":0,"reply_count":0,"retweet_count":0,"favorite_count":0,"entities":{"hashtags":[],"urls":[{"url":"http:\/\/web.archive.org\/web\/20170829163637\/https:\/\/t.co\/4P9JcUDhU9","expanded_url":"http:\/\/web.archive.org\/web\/20170829163637\/http:\/\/www.breitbart.com\/big-government\/2015\/11\/03\/mapes-rather-and-the-bush-tang-documents\/","display_url":"breitbart.com\/big-government\u2026","indices":[117,140]}],"user_mentions":[{"screen_name":"TrueFactsStated","name":"Claude Taylor","id":2889924959,"id_str":"2889924959","indices":[1,17]}],"symbols":[]},"favorited":false,"retweeted":false,"possibly_sensitive":false,"filter_level":"low","lang":"en","timestamp_ms":"1504024597666"}

{"created_at":"Thu Sep 07 21:12:48 +0000 2017","id":905901691123490816,"id_str":"905901691123490816","text":"#BUFFALO - If you think taxes are too high, you don't have a place in the @ECDems. READ: https:\/\/t.co\/BlRb5DXSJh https:\/\/t.co\/MiHwdvHCJf","display_text_range":[0,112],"source":"\u003ca href=\"http:\/\/twitter.com\" rel=\"nofollow\"\u003eTwitter Web Client\u003c\/a\u003e","truncated":false,"in_reply_to_status_id":null,"in_reply_to_status_id_str":null,"in_reply_to_user_id":null,"in_reply_to_user_id_str":null,"in_reply_to_screen_name":null,"user":{"id":67328110,"id_str":"67328110","name":"That Michael Caputo","screen_name":"MichaelRCaputo","location":"East Aurora, NY and Miami, FL","url":"http:\/\/web.archive.org\/web\/20170907211248\/http:\/\/www.aboutmichaelcaputo.com","description":"@ZeppCom Flack, @NewsRadio930 Talker, @GOP Operative, @PoliticsNY Blogger, @25ID Veteran, @GratefulDead Head, @Politifact Rated, #MAGA Certified","translator_type":"none","protected":false,"verified":true,"followers_count":24443,"friends_count":5709,"listed_count":365,"favourites_count":6673,"statuses_count":29643,"created_at":"Thu Aug 20 14:28:29 +0000 2009","utc_offset":-14400,"time_zone":"Eastern Time (US & Canada)","geo_enabled":true,"lang":"en","contributors_enabled":false,"is_translator":false,"profile_background_color":"8AC0DB","profile_background_image_url":"http:\/\/web.archive.org\/web\/20170907211248\/http:\/\/pbs.twimg.com\/profile_background_images\/317012726\/Need_CPR.jpg","profile_background_image_url_https":"http:\/\/web.archive.org\/web\/20170907211248\/https:\/\/pbs.twimg.com\/profile_background_images\/317012726\/Need_CPR.jpg","profile_background_tile":true,"profile_link_color":"052B38","profile_sidebar_border_color":"C0DEED","profile_sidebar_fill_color":"AFDDF0","profile_text_color":"170317","profile_use_background_image":true,"profile_image_url":"http:\/\/web.archive.org\/web\/20170907211248\/http:\/\/pbs.twimg.com\/profile_images\/900467437853970433\/7c3VIE76_normal.jpg","profile_image_url_https":"http:\/\/web.archive.org\/web\/20170907211248\/https:\/\/pbs.twimg.com\/profile_images\/900467437853970433\/7c3VIE76_normal.jpg","profile_banner_url":"http:\/\/web.archive.org\/web\/20170907211248\/https:\/\/pbs.twimg.com\/profile_banners\/67328110\/1489614513","default_profile":false,"default_profile_image":false,"following":null,"follow_request_sent":null,"notifications":null},"geo":null,"coordinates":null,"place":{"id":"a307591cd0413588","url":"http:\/\/web.archive.org\/web\/20170907211248\/https:\/\/api.twitter.com\/1.1\/geo\/id\/a307591cd0413588.json","place_type":"city","name":"Buffalo","full_name":"Buffalo, NY","country_code":"US","country":"United States","bounding_box":{"type":"Polygon","coordinates":[[[-78.912276,42.826008],[-78.912276,42.966451],[-78.794850,42.966451],[-78.794850,42.826008]]]},"attributes":{}},"contributors":null,"is_quote_status":false,"quote_count":0,"reply_count":0,"retweet_count":0,"favorite_count":0,"entities":{"hashtags":[{"text":"BUFFALO","indices":[0,8]}],"urls":[{"url":"http:\/\/web.archive.org\/web\/20170907211248\/https:\/\/t.co\/BlRb5DXSJh","expanded_url":"http:\/\/web.archive.org\/web\/20170907211248\/http:\/\/buffalonews.com\/2017\/09\/06\/another-voice-erie-county-democrats-abandoned-working-class\/","display_url":"buffalonews.com\/2017\/09\/06\/ano\u2026","indices":[89,112]}],"user_mentions":[{"screen_name":"ecdems","name":"Erie County Dems","id":2447468288,"id_str":"2447468288","indices":[74,81]}],"symbols":[],"media":[{"id":905901669002731521,"id_str":"905901669002731521","indices":[113,136],"media_url":"http:\/\/web.archive.org\/web\/20170907211248\/http:\/\/pbs.twimg.com\/media\/DJJoxK5XYAEm5ho.jpg","media_url_https":"http:\/\/web.archive.org\/web\/20170907211248\/https:\/\/pbs.twimg.com\/media\/DJJoxK5XYAEm5ho.jpg","url":"http:\/\/web.archive.org\/web\/20170907211248\/https:\/\/t.co\/MiHwdvHCJf","display_url":"pic.twitter.com\/MiHwdvHCJf","expanded_url":"http:\/\/web.archive.org\/web\/20170907211248\/https:\/\/twitter.com\/MichaelRCaputo\/status\/905901691123490816\/photo\/1","type":"photo","sizes":{"medium":{"w":480,"h":360,"resize":"fit"},"small":{"w":480,"h":360,"resize":"fit"},"thumb":{"w":150,"h":150,"resize":"crop"},"large":{"w":480,"h":360,"resize":"fit"}}}]},"extended_entities":{"media":[{"id":905901669002731521,"id_str":"905901669002731521","indices":[113,136],"media_url":"http:\/\/web.archive.org\/web\/20170907211248\/http:\/\/pbs.twimg.com\/media\/DJJoxK5XYAEm5ho.jpg","media_url_https":"http:\/\/web.archive.org\/web\/20170907211248\/https:\/\/pbs.twimg.com\/media\/DJJoxK5XYAEm5ho.jpg","url":"http:\/\/web.archive.org\/web\/20170907211248\/https:\/\/t.co\/MiHwdvHCJf","display_url":"pic.twitter.com\/MiHwdvHCJf","expanded_url":"http:\/\/web.archive.org\/web\/20170907211248\/https:\/\/twitter.com\/MichaelRCaputo\/status\/905901691123490816\/photo\/1","type":"photo","sizes":{"medium":{"w":480,"h":360,"resize":"fit"},"small":{"w":480,"h":360,"resize":"fit"},"thumb":{"w":150,"h":150,"resize":"crop"},"large":{"w":480,"h":360,"resize":"fit"}}}]},"favorited":false,"retweeted":false,"possibly_sensitive":false,"filter_level":"low","lang":"en","timestamp_ms":"1504818768660"}

{"created_at":"Wed Sep 13 19:12:47 +0000 2017","id":908045815138193409,"id_str":"908045815138193409","text":"@realDonaldTrump -
@FEMA NFIP bureaucrat frolics in the swamp, spins the revolving door to get rich. Drain this!
https:\/\/t.co\/1crcUk4G0R","source":"\u003ca href=\"http:\/\/twitter.com\/download\/iphone\" rel=\"nofollow\"\u003eTwitter for
iPhone\u003c\/a\u003e","truncated":false,"in_reply_to_status_id":null,"in_reply_to_status_id_str":null,"in_reply_to_user_id":2507
3877,"in_reply_to_user_id_str":"25073877","in_reply_to_screen_name":"realDonaldTrump","user":
{"id":67328110,"id_str":"67328110","name":"That Michael Caputo","screen_name":"MichaelRCaputo","location":"East Aurora, NY and
Miami, FL","url":"http:\/\/web.archive.org\/web\/20170913191247\/http:\/\/www.aboutmichaelcaputo.com","description":"@ZeppCom
Flack, @NewsRadio930 Talker, @GOP Operative, @PoliticsNY Blogger, @25ID Veteran, @GratefulDead Head, @Politifact Rated, #MAGA
Certified","translator_type":"none","protected":false,"verified":true,"followers_count":24441,"friends_count":5765,"listed_count"
:362,"favourites_count":6684,"statuses_count":29799,"created_at":"Thu Aug 20 14:28:29 +0000
2009","utc_offset":-14400,"time_zone":"Eastern Time (US &
Canada)","geo_enabled":true,"lang":"en","contributors_enabled":false,"is_translator":false,"profile_background_color":"8AC0DB","p
rofile_background_image_url":"http:\/\/web.archive.org\/web\/20170913191247\/http:\/\/pbs.twimg.com\/profile_background_images\/3
17012726\/Need_CPR.jpg","profile_background_image_url_https":"http:\/\/web.archive.org\/web\/20170913191247\/https:\/\/pbs.twimg.
com\/profile_background_images\/317012726\/Need_CPR.jpg","profile_background_tile":true,"profile_link_color":"052B38","profile_si
debar_border_color":"C0DEED","profile_sidebar_fill_color":"AFDDF0","profile_text_color":"170317","profile_use_background_image":t
rue,"profile_image_url":"http:\/\/web.archive.org\/web\/20170913191247\/http:\/\/pbs.twimg.com\/profile_images\/900467437853970433
3\/7c3VIE76_normal.jpg","profile_image_url_https":"http:\/\/web.archive.org\/web\/20170913191247\/https:\/\/pbs.twimg.com\/profil
e_images\/900467437853970433\/7c3VIE76_normal.jpg","profile_banner_url":"http:\/\/web.archive.org\/web\/20170913191247\/https:\/\
/pbs.twimg.com\/profile_banners\/67328110\/1489614513","default_profile":false,"default_profile_image":false,"following":null,"fo
llow_request_sent":null,"notifications":null},"geo":null,"coordinates":null,"place":
{"id":"01fbe706f872cb32","url":"http:\/\/web.archive.org\/web\/20170913191247\/https:\/\/api.twitter.com\/1.1\/geo\/id\/01fbe706f
872cb32.json","place_type":"city","name":"Washington","full_name":"Washington, DC","country_code":"US","country":"United
States","bounding_box":{"type":"Polygon","coordinates":[[[-77.119401,38.801826],[-77.119401,38.995380],[-76.909396,38.995380],
[-76.909396,38.801826]]]},"attributes":
{}},"contributors":null,"is_quote_status":false,"quote_count":0,"reply_count":0,"retweet_count":0,"favorite_count":0,"entities":
{"hashtags":[],"urls":
[{"url":"http:\/\/web.archive.org\/web\/20170913191247\/https:\/\/t.co\/1crcUk4G0R","expanded_url":"http:\/\/web.archive.org\/web
\/20170913191247\/http:\/\/www.washingtonexaminer.com\/top-fema-official-was-executive-at-company-accused-of-hurricane-claims-
fraud\/article\/2634304","display_url":"washingtonexaminer.com\/top-fema-offic\u2026","indices":[113,136]}],"user_mentions":
[{"screen_name":"realDonaldTrump","name":"Donald J. Trump","id":25073877,"id_str":"25073877","indices":[0,16]},
{"screen_name":"fema","name":"FEMA","id":16669075,"id_str":"16669075","indices":[19,24]}],"symbols":
[]},"favorited":false,"retweeted":false,"possibly_sensitive":false,"filter_level":"low","lang":"en","timestamp_ms":"1505329967661
"}

{"created_at":"Wed Sep 13 19:55:03 +0000 2017","id":908056451901468673,"id_str":"908056451901468673","text":"@seth_hettena
Waiting for a plane; I got all day. She's got a lifetime of screaming into the abyss, humping freelance opeds.
@CheriJacobus","display_text_range":[14,138],"source":"\u003ca href=\"http:\/\/twitter.com\/download\/iphone\"
rel=\"nofollow\"\u003eTwitter for
iPhone\u003c\/a\u003e","truncated":false,"in_reply_to_status_id":908055802568572928,"in_reply_to_status_id_str":"9080558025685729
28","in_reply_to_user_id":2955076692,"in_reply_to_user_id_str":"2955076692","in_reply_to_screen_name":"seth_hettena","user":
{"id":67328110,"id_str":"67328110","name":"That Michael Caputo","screen_name":"MichaelRCaputo","location":"East Aurora, NY and
Miami, FL","url":"http:\/\/web.archive.org\/web\/20170913195503\/http:\/\/www.aboutmichaelcaputo.com","description":"@ZeppCom
Flack, @NewsRadio930 Talker, @GOP Operative, @PoliticsNY Blogger, @25ID Veteran, @GratefulDead Head, @Politifact Rated, #MAGA
Certified","translator_type":"none","protected":false,"verified":true,"followers_count":24440,"friends_count":5764,"listed_count"
:362,"favourites_count":6686,"statuses_count":29820,"created_at":"Thu Aug 20 14:28:29 +0000
2009","utc_offset":-14400,"time_zone":"Eastern Time (US &
Canada)","geo_enabled":true,"lang":"en","contributors_enabled":false,"is_translator":false,"profile_background_color":"8AC0DB","p
rofile_background_image_url":"http:\/\/web.archive.org\/web\/20170913195503\/http:\/\/pbs.twimg.com\/profile_background_images\/3
17012726\/Need_CPR.jpg","profile_background_image_url_https":"http:\/\/web.archive.org\/web\/20170913195503\/https:\/\/pbs.twimg.
com\/profile_background_images\/317012726\/Need_CPR.jpg","profile_background_tile":true,"profile_link_color":"052B38","profile_si
debar_border_color":"C0DEED","profile_sidebar_fill_color":"AFDDF0","profile_text_color":"170317","profile_use_background_image":t
rue,"profile_image_url":"http:\/\/web.archive.org\/web\/20170913195503\/http:\/\/pbs.twimg.com\/profile_images\/900467437853970433
3\/7c3VIE76_normal.jpg","profile_image_url_https":"http:\/\/web.archive.org\/web\/20170913195503\/https:\/\/pbs.twimg.com\/profil
e_images\/900467437853970433\/7c3VIE76_normal.jpg","profile_banner_url":"http:\/\/web.archive.org\/web\/20170913195503\/https:\/\
/pbs.twimg.com\/profile_banners\/67328110\/1489614513","default_profile":false,"default_profile_image":false,"following":null,"fo
llow_request_sent":null,"notifications":null},"geo":null,"coordinates":null,"place":null,"contributors":null,"is_quote_status":fa
lse,"quote_count":0,"reply_count":0,"retweet_count":0,"favorite_count":0,"entities":{"hashtags":[],"urls":[],"user_mentions":
[{"screen_name":"seth_hettena","name":"Trump-Russia","id":2955076692,"id_str":"2955076692","indices":[0,13]},
{"screen_name":"CheriJacobus","name":"Cheri Jacobus","id":467726691,"id_str":"467726691","indices":[125,138]}],"symbols":
[]},"favorited":false,"retweeted":false,"filter_level":"low","lang":"en","timestamp_ms":"1505332503663"}

{"created_at":"Wed Sep 13 20:23:40 +0000 2017","id":908063653534076928,"id_str":"908063653534076928","text":"@CheriJacobus So 2 failed campaigns, green roomer. https:\/\/t.co\/LgV0QGPf8V","display_text_range":[14,50],"source":"\u003ca href=\"http:\/\/twitter.com\/download\/iphone\" rel=\"nofollow\"\u003eTwitter for iPhone\u003c\/a\u003e","truncated":false,"in_reply_to_status_id":908063146677620736,"in_reply_to_status_id_str":"908063146677620736","in_reply_to_user_id":467726691,"in_reply_to_user_id_str":"467726691","in_reply_to_screen_name":"CheriJacobus","user":{"id":67328110,"id_str":"67328110","name":"That Michael Caputo","screen_name":"MichaelRCaputo","location":"East Aurora, NY and Miami, FL","url":"http:\/\/web.archive.org\/web\/20170913202340\/http:\/\/www.aboutmichaelcaputo.com","description":"@ZeppCom Flack, @NewsRadio930 Talker, @GOP Operative, @PoliticsNY Blogger, @25ID Veteran, @GratefulDead Head, @Politifact Rated, #MAGA Certified","translator_type":"none","protected":false,"verified":true,"followers_count":24440,"friends_count":5764,"listed_count":362,"favourites_count":6686,"statuses_count":29826,"created_at":"Thu Aug 20 14:28:29 +0000 2009","utc_offset":-14400,"time_zone":"Eastern Time (US & Canada)","geo_enabled":true,"lang":"en","contributors_enabled":false,"is_translator":false,"profile_background_color":"8AC0DB","profile_background_image_url":"http:\/\/web.archive.org\/web\/20170913202340\/http:\/\/pbs.twimg.com\/profile_background_images\/317012726\/Need_CPR.jpg","profile_background_image_url_https":"http:\/\/web.archive.org\/web\/20170913202340\/https:\/\/pbs.twimg.com\/profile_background_images\/317012726\/Need_CPR.jpg","profile_background_tile":true,"profile_link_color":"052B38","profile_sidebar_border_color":"C0DEED","profile_sidebar_fill_color":"AFDDF0","profile_text_color":"170317","profile_use_background_image":true,"profile_image_url":"http:\/\/web.archive.org\/web\/20170913202340\/http:\/\/pbs.twimg.com\/profile_images\/900467437853970433\/7c3VIE76_normal.jpg","profile_image_url_https":"http:\/\/web.archive.org\/web\/20170913202340\/https:\/\/pbs.twimg.com\/profile_images\/900467437853970433\/7c3VIE76_normal.jpg","profile_banner_url":"http:\/\/web.archive.org\/web\/20170913202340\/https:\/\/pbs.twimg.com\/profile_banners\/67328110\/1489614513","default_profile":false,"default_profile_image":false,"following":null,"follow_request_sent":null,"notifications":null},"geo":null,"coordinates":null,"place":null,"contributors":null,"is_quote_status":false,"quote_count":0,"reply_count":0,"retweet_count":0,"favorite_count":0,"entities":{"hashtags":[],"urls":[],"user_mentions":[{"screen_name":"CheriJacobus","name":"Cheri Jacobus","id":467726691,"id_str":"467726691","indices":[0,13]}],"symbols":[],"media":[{"id":908063646823206912,"id_str":"908063646823206912","indices":[51,74],"media_url":"http:\/\/web.archive.org\/web\/20170913202340\/http:\/\/pbs.twimg.com\/tweet_video_thumb\/DJoXE15X0AA-wIs.jpg","media_url_https":"http:\/\/web.archive.org\/web\/20170913202340\/https:\/\/pbs.twimg.com\/tweet_video_thumb\/DJoXE15X0AA-wIs.jpg","url":"http:\/\/web.archive.org\/web\/20170913202340\/https:\/\/t.co\/LgV0QGPf8V","display_url":"pic.twitter.com\/LgV0QGPf8V","expanded_url":"http:\/\/web.archive.org\/web\/20170913202340\/https:\/\/twitter.com\/MichaelRCaputo\/status\/908063653534076928\/photo\/1","type":"photo","sizes":{"thumb":{"w":150,"h":150,"resize":"crop"},"small":{"w":340,"h":190,"resize":"fit"},"large":{"w":350,"h":196,"resize":"fit"},"medium":{"w":350,"h":196,"resize":"fit"}}}]},"extended_entities":{"media":[{"id":908063646823206912,"id_str":"908063646823206912","indices":[51,74],"media_url":"http:\/\/web.archive.org\/web\/20170913202340\/http:\/\/pbs.twimg.com\/tweet_video_thumb\/DJoXE15X0AA-wIs.jpg","media_url_https":"http:\/\/web.archive.org\/web\/20170913202340\/https:\/\/pbs.twimg.com\/tweet_video_thumb\/DJoXE15X0AA-wIs.jpg","url":"http:\/\/web.archive.org\/web\/20170913202340\/https:\/\/t.co\/LgV0QGPf8V","display_url":"pic.twitter.com\/LgV0QGPf8V","expanded_url":"http:\/\/web.archive.org\/web\/20170913202340\/https:\/\/twitter.com\/MichaelRCaputo\/status\/908063653534076928\/photo\/1","type":"animated_gif","sizes":{"thumb":{"w":150,"h":150,"resize":"crop"},"small":{"w":340,"h":190,"resize":"fit"},"large":{"w":350,"h":196,"resize":"fit"},"medium":{"w":350,"h":196,"resize":"fit"}},"video_info":{"aspect_ratio":[25,14],"variants":[{"bitrate":0,"content_type":"video\/mp4","url":"http:\/\/web.archive.org\/web\/20170913202340\/https:\/\/video.twimg.com\/tweet_video\/DJoXE15X0AA-wIs.mp4"}]}}]},"favorited":false,"retweeted":false,"possibly_sensitive":false,"filter_level":"low","lang":"en","timestamp_ms":"1505334220666"}

{"created_at":"Thu Sep 14 11:00:09 +0000 2017","id":908284227749326848,"id_str":"908284227749326848","text":"@FrankMankiewicz
Said the guy with less twitter followers than a ham sandwich.","display_text_range":[17,78],"source":"\u003ca
href=\"http:\/\/twitter.com\/download\/iphone\" rel=\"nofollow\"\u003eTwitter for
iPhone\u003c\/a\u003e","truncated":false,"in_reply_to_status_id":908202389655523328,"in_reply_to_status_id_str":"9082023896555233
28","in_reply_to_user_id":825223714702700545,"in_reply_to_user_id_str":"825223714702700545","in_reply_to_screen_name":"FrankManki
ewicz","user":{"id":67328110,"id_str":"67328110","name":"That Michael Caputo","screen_name":"MichaelRCaputo","location":"East
Aurora, NY and Miami,
FL","url":"http:\/\/web.archive.org\/web\/20170914110009\/http:\/\/www.aboutmichaelcaputo.com","description":"@ZeppCom Flack,
@NewsRadio930 Talker, @GOP Operative, @PoliticsNY Blogger, @25ID Veteran, @GratefulDead Head, @Politifact Rated, #MAGA
Certified","translator_type":"none","protected":false,"verified":true,"followers_count":24448,"friends_count":5765,"listed_count"
:362,"favourites_count":6694,"statuses_count":29875,"created_at":"Thu Aug 20 14:28:29 +0000
2009","utc_offset":-14400,"time_zone":"Eastern Time (US &
Canada)","geo_enabled":true,"lang":"en","contributors_enabled":false,"is_translator":false,"profile_background_color":"8AC0DB","p
rofile_background_image_url":"http:\/\/web.archive.org\/web\/20170914110009\/http:\/\/pbs.twimg.com\/profile_background_images\/3
17012726\/Need_CPR.jpg","profile_background_image_url_https":"http:\/\/web.archive.org\/web\/20170914110009\/https:\/\/pbs.twimg.
com\/profile_background_images\/317012726\/Need_CPR.jpg","profile_background_tile":true,"profile_link_color":"052B38","profile_si
debar_border_color":"C0DEED","profile_sidebar_fill_color":"AFDDF0","profile_text_color":"170317","profile_use_background_image":t
rue,"profile_image_url":"http:\/\/web.archive.org\/web\/20170914110009\/http:\/\/pbs.twimg.com\/profile_images\/900467437853970433
3\/7c3VIE76_normal.jpg","profile_image_url_https":"http:\/\/web.archive.org\/web\/20170914110009\/https:\/\/pbs.twimg.com\/profil
e_images\/900467437853970433\/7c3VIE76_normal.jpg","profile_banner_url":"http:\/\/web.archive.org\/web\/20170914110009\/https:\/\
/pbs.twimg.com\/profile_banners\/67328110\/1489614513","default_profile":false,"default_profile_image":false,"following":null,"fo
llow_request_sent":null,"notifications":null},"geo":null,"coordinates":null,"place":
{"id":"cdfc23e872167de7","url":"http:\/\/web.archive.org\/web\/20170914110009\/https:\/\/api.twitter.com\/1.1\/geo\/id\/cdfc23e87
2167de7.json","place_type":"city","name":"East Aurora","full_name":"East Aurora, NY","country_code":"US","country":"United
States","bounding_box":{"type":"Polygon","coordinates":[[[-78.640321,42.733441],[-78.640321,42.782254],[-78.588772,42.782254],
[-78.588772,42.733441]]]},"attributes":
{}},"contributors":null,"is_quote_status":false,"quote_count":0,"reply_count":0,"retweet_count":0,"favorite_count":0,"entities":
{"hashtags":[],"urls":[],"user_mentions":[{"screen_name":"FrankMankiewicz","name":"Frank
Mankiewicz","id":825223714702700545,"id_str":"825223714702700545","indices":[0,16]}],"symbols":
[]},"favorited":false,"retweeted":false,"filter_level":"low","lang":"en","timestamp_ms":"1505386809657"}

{"created_at":"Fri Sep 15 02:43:55 +0000 2017","id":908521734420262912,"id_str":"908521734420262912","text":"RT @DeGuyz_n_MS:
@StopFemaNow Thanks so much for helping me expose Mississippi fraud in this case. Jimmy.","source":"\u003ca
href=\"http:\/\/twitter.com\/download\/iphone\" rel=\"nofollow\"\u003eTwitter for
iPhone\u003c\/a\u003e","truncated":false,"in_reply_to_status_id":null,"in_reply_to_status_id_str":null,"in_reply_to_user_id":null
,"in_reply_to_user_id_str":null,"in_reply_to_screen_name":null,"user":{"id":67328110,"id_str":"67328110","name":"That Michael
Caputo","screen_name":"MichaelRCaputo","location":"East Aurora, NY and Miami,
FL","url":"http:\/\/web.archive.org\/web\/20170915024355\/http:\/\/www.aboutmichaelcaputo.com","description":"@ZeppCom Flack,
@NewsRadio930 Talker, @GOP Operative, @PoliticsNY Blogger, @25ID Veteran, @GratefulDead Head, @Politifact Rated, #MAGA
Certified","translator_type":"none","protected":false,"verified":true,"followers_count":24452,"friends_count":5769,"listed_count"
:364,"favourites_count":6705,"statuses_count":29911,"created_at":"Thu Aug 20 14:28:29 +0000
2009","utc_offset":-14400,"time_zone":"Eastern Time (US &
Canada)","geo_enabled":true,"lang":"en","contributors_enabled":false,"is_translator":false,"profile_background_color":"8AC0DB","p
rofile_background_image_url":"http:\/\/web.archive.org\/web\/20170915024355\/http:\/\/pbs.twimg.com\/profile_background_images\/3
17012726\/Need_CPR.jpg","profile_background_image_url_https":"http:\/\/web.archive.org\/web\/20170915024355\/https:\/\/pbs.twimg.
com\/profile_background_images\/317012726\/Need_CPR.jpg","profile_background_tile":true,"profile_link_color":"052B38","profile_si
debar_border_color":"C0DEED","profile_sidebar_fill_color":"AFDDF0","profile_text_color":"170317","profile_use_background_image":t
rue,"profile_image_url":"http:\/\/web.archive.org\/web\/20170915024355\/http:\/\/pbs.twimg.com\/profile_images\/900467437853970433
3\/7c3VIE76_normal.jpg","profile_image_url_https":"http:\/\/web.archive.org\/web\/20170915024355\/https:\/\/pbs.twimg.com\/profil
e_images\/900467437853970433\/7c3VIE76_normal.jpg","profile_banner_url":"http:\/\/web.archive.org\/web\/20170915024355\/https:\/\
/pbs.twimg.com\/profile_banners\/67328110\/1489614513","default_profile":false,"default_profile_image":false,"following":null,"fo
llow_request_sent":null,"notifications":null},"geo":null,"coordinates":null,"place":null,"contributors":null,"retweeted_status":
{"created_at":"Thu Sep 14 22:45:52 +0000 2017","id":908461827130101760,"id_str":"908461827130101760","text":"@StopFemaNow Thanks
so much for helping me expose Mississippi fraud in this case. Jimmy.","source":"\u003ca href=\"http:\/\/twitter.com\"
rel=\"nofollow\"\u003eTwitter Web
Client\u003c\/a\u003e","truncated":false,"in_reply_to_status_id":null,"in_reply_to_status_id_str":null,"in_reply_to_user_id":1096
644632,"in_reply_to_user_id_str":"1096644632","in_reply_to_screen_name":"StopFemaNow","user":
{"id":104037180,"id_str":"104037180","name":"GROUND ZERO","screen_name":"DeGuyz_n_MS","location":"Pearl River
County,MS","url":"http:\/\/web.archive.org\/web\/20170915024355\/http:\/\/www.deguyz.webs.com","description":"MS~FEMA created
fraud when they agreed in contract, that all disaster victims had been counted after Hurricane Katrina. 2 nola natives die w\/
no
services.","translator_type":"none","protected":false,"verified":false,"followers_count":1208,"friends_count":1979,"listed_count"
:9,"favourites_count":808,"statuses_count":5648,"created_at":"Tue Jan 12 02:04:18 +0000
2010","utc_offset":-18000,"time_zone":"Central Time (US &
Canada)","geo_enabled":true,"lang":"en","contributors_enabled":false,"is_translator":false,"profile_background_color":"2341D9","p
rofile_background_image_url":"http:\/\/web.archive.org\/web\/20170915024355\/http:\/\/pbs.twimg.com\/profile_background_images\/7
14173560\/4723b2386dc2a672d44101b7a0721019.jpeg","profile_background_image_url_https":"http:\/\/web.archive.org\/web\/20170915024
355\/https:\/\/pbs.twimg.com\/profile_background_images\/714173560\/4723b2386dc2a672d44101b7a0721019.jpeg","profile_background_ti
le":false,"profile_link_color":"F04AF0","profile_sidebar_border_color":"000000","profile_sidebar_fill_color":"5A0E79","profile_te
xt_color":"CA7AE0","profile_use_background_image":true,"profile_image_url":"http:\/\/web.archive.org\/web\/20170915024355\/http:\
/\/pbs.twimg.com\/profile_images\/865174429596172288\/OvoSPGGz_normal.jpg","profile_image_url_https":"http:\/\/web.archive.org\/w
eb\/20170915024355\/https:\/\/pbs.twimg.com\/profile_images\/865174429596172288\/OvoSPGGz_normal.jpg","profile_banner_url":"http:
\/\/web.archive.org\/web\/20170915024355\/https:\/\/pbs.twimg.com\/profile_banners\/104037180\/1495108399","default_profile":fals
e,"default_profile_image":false,"following":null,"follow_request_sent":null,"notifications":null},"geo":null,"coordinates":null,"
place":null,"contributors":null,"is_quote_status":false,"quote_count":0,"reply_count":1,"retweet_count":3,"favorite_count":2,"ent
ities":{"hashtags":[],"urls":[],"user_mentions":[{"screen_name":"StopFemaNow","name":"Stop Fema
Now","id":1096644632,"id_str":"1096644632","indices":[0,12]}],"symbols":
[]},"favorited":false,"retweeted":false,"filter_level":"low","lang":"en"},"is_quote_status":false,"quote_count":0,"reply_count":0
,"retweet_count":0,"favorite_count":0,"entities":{"hashtags":[],"urls":[],"user_mentions":
[{"screen_name":"DeGuyz_n_MS","name":"GROUND ZERO","id":104037180,"id_str":"104037180","indices":[3,15]},
{"screen_name":"StopFemaNow","name":"Stop Fema Now","id":1096644632,"id_str":"1096644632","indices":[17,29]}],"symbols":
[]},"favorited":false,"retweeted":false,"filter_level":"low","lang":"en","timestamp_ms":"1505443435660"}

{"created_at":"Sun Sep 17 13:46:45 +0000 2017","id":909413317629874176,"id_str":"909413317629874176","text":"Congrats to Hope Hicks, @mercedesschlapp, @SarahHuckabee for leading a resurgent White House Comms operation. https:\/\/t.co\/5kux6OiD1c","source":"\u003ca href=\"http:\/\/twitter.com\/download\/iphone\" rel=\"nofollow\"\u003eTwitter for iPhone\u003c\/a\u003e","truncated":false,"in_reply_to_status_id":null,"in_reply_to_status_id_str":null,"in_reply_to_user_id":null,"in_reply_to_user_id_str":null,"in_reply_to_screen_name":null,"user":{"id":67328110,"id_str":"67328110","name":"That Michael Caputo","screen_name":"MichaelRCaputo","location":"East Aurora, NY and Miami, FL","url":"http:\/\/web.archive.org\/web\/20170917134645\/http:\/\/www.aboutmichaelcaputo.com","description":"@ZeppCom Flack, @NewsRadio930 Talker, @GOP Operative, @PoliticsNY Blogger, @25ID Veteran, @GratefulDead Head, @Politifact Rated, #MAGA Certified","translator_type":"none","protected":false,"verified":true,"followers_count":24452,"friends_count":5764,"listed_count":362,"favourites_count":6721,"statuses_count":29977,"created_at":"Thu Aug 20 14:28:29 +0000 2009","utc_offset":-14400,"time_zone":"Eastern Time (US & Canada)","geo_enabled":true,"lang":"en","contributors_enabled":false,"is_translator":false,"profile_background_color":"8AC0DB","profile_background_image_url":"http:\/\/web.archive.org\/web\/20170917134645\/http:\/\/pbs.twimg.com\/profile_background_images\/317012726\/Need_CPR.jpg","profile_background_image_url_https":"http:\/\/web.archive.org\/web\/20170917134645\/https:\/\/pbs.twimg.com\/profile_background_images\/317012726\/Need_CPR.jpg","profile_background_tile":true,"profile_link_color":"052B38","profile_sidebar_border_color":"C0DEED","profile_sidebar_fill_color":"AFDDF0","profile_text_color":"170317","profile_use_background_image":true,"profile_image_url":"http:\/\/web.archive.org\/web\/20170917134645\/http:\/\/pbs.twimg.com\/profile_images\/900467437853970433\/7c3VIE76_normal.jpg","profile_image_url_https":"http:\/\/web.archive.org\/web\/20170917134645\/https:\/\/pbs.twimg.com\/profile_images\/900467437853970433\/7c3VIE76_normal.jpg","profile_banner_url":"http:\/\/web.archive.org\/web\/20170917134645\/https:\/\/pbs.twimg.com\/profile_banners\/67328110\/1489614513","default_profile":false,"default_profile_image":false,"following":null,"follow_request_sent":null,"notifications":null},"geo":null,"coordinates":null,"place":{"id":"cdfc23e872167de7","url":"http:\/\/web.archive.org\/web\/20170917134645\/https:\/\/api.twitter.com\/1.1\/geo\/id\/cdfc23e872167de7.json","place_type":"city","name":"East Aurora","full_name":"East Aurora, NY","country_code":"US","country":"United States","bounding_box":{"type":"Polygon","coordinates":[[[-78.640321,42.733441],[-78.640321,42.782254],[-78.588772,42.782254],[-78.588772,42.733441]]]},"attributes":{}},"contributors":null,"is_quote_status":false,"quote_count":0,"reply_count":0,"retweet_count":0,"favorite_count":0,"entities":{"hashtags":[],"urls":[{"url":"http:\/\/web.archive.org\/web\/20170917134645\/https:\/\/t.co\/5kux6OiD1c","expanded_url":"http:\/\/web.archive.org\/web\/20170917134645\/http:\/\/dailysignal.com\/2017\/09\/14\/hope-hicks-shows-accomplishments-for-women-by-women-only-count-if-youre-a-democrat\/amp\/","display_url":"dailysignal.com\/2017\/09\/14\/hop\u2026","indices":[110,133]}],"user_mentions":[{"screen_name":"mercedesschlapp","name":"Mercedes Schlapp","id":42670638,"id_str":"42670638","indices":[24,40]},{"screen_name":"SarahHuckabee","name":"Sarah Sanders","id":5509762,"id_str":"5509762","indices":[42,56]}],"symbols":[]},"favorited":false,"retweeted":false,"possibly_sensitive":false,"filter_level":"low","lang":"en","timestamp_ms":"1505656005662"}

{"created_at":"Sun Sep 17 21:50:35 +0000 2017","id":909535078270808064,"id_str":"909535078270808064","text":"@Lord_Gow They're long gone. Can't help themselves.","display_text_range":[10,51],"source":"\u003ca href=\"http:\/\/twitter.com\/download\/iphone\" rel=\"nofollow\"\u003eTwitter for iPhone\u003c\/a\u003e","truncated":false,"in_reply_to_status_id":909534422835372033,"in_reply_to_status_id_str":"909534422835372033","in_reply_to_user_id":43811472,"in_reply_to_user_id_str":"43811472","in_reply_to_screen_name":"Lord_Gow","user":{"id":67328110,"id_str":"67328110","name":"That Michael Caputo","screen_name":"MichaelRCaputo","location":"East Aurora, NY and Miami, FL","url":"http:\/\/web.archive.org\/web\/20170917215035\/http:\/\/www.aboutmichaelcaputo.com","description":"@ZeppCom Flack, @NewsRadio930 Talker, @GOP Operative, @PoliticsNY Blogger, @25ID Veteran, @GratefulDead Head, @Politifact Rated, #MAGA Certified","translator_type":"none","protected":false,"verified":true,"followers_count":24447,"friends_count":5763,"listed_count":362,"favourites_count":6731,"statuses_count":30002,"created_at":"Thu Aug 20 14:28:29 +0000 2009","utc_offset":-14400,"time_zone":"Eastern Time (US & Canada)","geo_enabled":true,"lang":"en","contributors_enabled":false,"is_translator":false,"profile_background_color":"8AC0DB","profile_background_image_url":"http:\/\/web.archive.org\/web\/20170917215035\/http:\/\/pbs.twimg.com\/profile_background_images\/317012726\/Need_CPR.jpg","profile_background_image_url_https":"http:\/\/web.archive.org\/web\/20170917215035\/https:\/\/pbs.twimg.com\/profile_background_images\/317012726\/Need_CPR.jpg","profile_background_tile":true,"profile_link_color":"052B38","profile_sidebar_border_color":"C0DEED","profile_sidebar_fill_color":"AFDDF0","profile_text_color":"170317","profile_use_background_image":true,"profile_image_url":"http:\/\/web.archive.org\/web\/20170917215035\/http:\/\/pbs.twimg.com\/profile_images\/900467437853970433\/7c3VIE76_normal.jpg","profile_image_url_https":"http:\/\/web.archive.org\/web\/20170917215035\/https:\/\/pbs.twimg.com\/profile_images\/900467437853970433\/7c3VIE76_normal.jpg","profile_banner_url":"http:\/\/web.archive.org\/web\/20170917215035\/https:\/\/pbs.twimg.com\/profile_banners\/67328110\/1489614513","default_profile":false,"default_profile_image":false,"following":null,"follow_request_sent":null,"notifications":null},"geo":null,"coordinates":null,"place":null,"contributors":null,"is_quote_status":false,"quote_count":0,"reply_count":0,"retweet_count":0,"favorite_count":0,"entities":{"hashtags":[],"urls":[],"user_mentions":[{"screen_name":"Lord_Gow","name":"Neil Gow","id":43811472,"id_str":"43811472","indices":[0,9]}],"symbols":[]},"favorited":false,"retweeted":false,"filter_level":"low","lang":"en","timestamp_ms":"1505685035661"}

{"created_at":"Wed Sep 20 01:55:55 +0000 2017","id":910321594165268480,"id_str":"910321594165268480","text":"@SchreckReports It really bothers you doesn't it?","display_text_range":[16,49],"source":"\u003ca href=\"http:\/\/twitter.com\/download\/iphone\" rel=\"nofollow\"\u003eTwitter for iPhone\u003c\/a\u003e","truncated":false,"in_reply_to_status_id":910309116861665280,"in_reply_to_status_id_str":"910309116861665280","in_reply_to_user_id":951915308,"in_reply_to_user_id_str":"951915308","in_reply_to_screen_name":"SchreckReports","user":{"id":67328110,"id_str":"67328110","name":"That Michael Caputo","screen_name":"MichaelRCaputo","location":"East Aurora, NY and Miami, FL","url":"http:\/\/web.archive.org\/web\/20170920015555\/http:\/\/www.aboutmichaelcaputo.com","description":"@ZeppCom Flack, @NewsRadio930 Talker, @GOP Operative, @PoliticsNY Blogger, @25ID Veteran, @GratefulDead Head, @Politifact Rated, #MAGA Certified","translator_type":"none","protected":false,"verified":true,"followers_count":24514,"friends_count":6392,"listed_count":364,"favourites_count":6764,"statuses_count":30095,"created_at":"Thu Aug 20 14:28:29 +0000 2009","utc_offset":-14400,"time_zone":"Eastern Time (US & Canada)","geo_enabled":true,"lang":"en","contributors_enabled":false,"is_translator":false,"profile_background_color":"8AC0DB","profile_background_image_url":"http:\/\/web.archive.org\/web\/20170920015555\/http:\/\/pbs.twimg.com\/profile_background_images\/317012726\/Need_CPR.jpg","profile_background_image_url_https":"http:\/\/web.archive.org\/web\/20170920015555\/https:\/\/pbs.twimg.com\/profile_background_images\/317012726\/Need_CPR.jpg","profile_background_tile":true,"profile_link_color":"052B38","profile_sidebar_border_color":"C0DEED","profile_sidebar_fill_color":"AFDDF0","profile_text_color":"170317","profile_use_background_image":true,"profile_image_url":"http:\/\/web.archive.org\/web\/20170920015555\/http:\/\/pbs.twimg.com\/profile_images\/900467437853970433\/7c3VIE76_normal.jpg","profile_image_url_https":"http:\/\/web.archive.org\/web\/20170920015555\/https:\/\/pbs.twimg.com\/profile_images\/900467437853970433\/7c3VIE76_normal.jpg","profile_banner_url":"http:\/\/web.archive.org\/web\/20170920015555\/https:\/\/pbs.twimg.com\/profile_banners\/67328110\/1489614513","default_profile":false,"default_profile_image":false,"following":null,"follow_request_sent":null,"notifications":null},"geo":null,"coordinates":null,"place":null,"contributors":null,"is_quote_status":false,"quote_count":0,"reply_count":0,"retweet_count":0,"favorite_count":0,"entities":{"hashtags":[],"urls":[],"user_mentions":[{"screen_name":"SchreckReports","name":"Ben Schreckinger","id":951915308,"id_str":"951915308","indices":[0,15]}],"symbols":[]},"favorited":false,"retweeted":false,"filter_level":"low","lang":"en","timestamp_ms":"1505872555663"}

{"created_at":"Sun Sep 24 03:44:51 +0000 2017","id":911798559590273024,"id_str":"911798559590273024","text":"Wow, like so kewl.
https:\/\/t.co\/BkC6l0uDAu","display_text_range":[0,18],"source":"\u003ca href=\"http:\/\/twitter.com\/download\/iphone\"
rel=\"nofollow\"\u003eTwitter for
iPhone\u003c\/a\u003e","truncated":false,"in_reply_to_status_id":null,"in_reply_to_status_id_str":null,"in_reply_to_user_id":null
,"in_reply_to_user_id_str":null,"in_reply_to_screen_name":null,"user":{"id":67328110,"id_str":"67328110","name":"That Michael
Caputo","screen_name":"MichaelRCaputo","location":"East Aurora, NY and Miami,
FL","url":"http:\/\/web.archive.org\/web\/20170924034451\/http:\/\/www.aboutmichaelcaputo.com","description":"@ZeppCom Flack,
@NewsRadio930 Talker, @GOP Operative, @PoliticsNY Blogger, @25ID Veteran, @GratefulDead Head, @Politifact Rated, #MAGA
Certified","translator_type":"none","protected":false,"verified":true,"followers_count":24560,"friends_count":5758,"listed_count"
:366,"favourites_count":6833,"statuses_count":30315,"created_at":"Thu Aug 20 14:28:29 +0000
2009","utc_offset":-14400,"time_zone":"Eastern Time (US &
Canada)","geo_enabled":true,"lang":"en","contributors_enabled":false,"is_translator":false,"profile_background_color":"8AC0DB","p
rofile_background_image_url":"http:\/\/web.archive.org\/web\/20170924034451\/http:\/\/pbs.twimg.com\/profile_background_images\/3
17012726\/Need_CPR.jpg","profile_background_image_url_https":"http:\/\/web.archive.org\/web\/20170924034451\/https:\/\/pbs.twimg.
com\/profile_background_images\/317012726\/Need_CPR.jpg","profile_background_tile":true,"profile_link_color":"052B38","profile_si
debar_border_color":"C0DEED","profile_sidebar_fill_color":"AFDDF0","profile_text_color":"170317","profile_use_background_image":t
rue,"profile_image_url":"http:\/\/web.archive.org\/web\/20170924034451\/http:\/\/pbs.twimg.com\/profile_images\/900467437853970433
3\/7c3VIE76_normal.jpg","profile_image_url_https":"http:\/\/web.archive.org\/web\/20170924034451\/https:\/\/pbs.twimg.com\/profil
e_images\/900467437853970433\/7c3VIE76_normal.jpg","profile_banner_url":"http:\/\/web.archive.org\/web\/20170924034451\/https:\/\
/pbs.twimg.com\/profile_banners\/67328110\/1489614513","default_profile":false,"default_profile_image":false,"following":null,"fo
llow_request_sent":null,"notifications":null},"geo":null,"coordinates":null,"place":
{"id":"cdfc23e872167de7","url":"http:\/\/web.archive.org\/web\/20170924034451\/https:\/\/api.twitter.com\/1.1\/geo\/id\/cdfc23e87
2167de7.json","place_type":"city","name":"East Aurora","full_name":"East Aurora, NY","country_code":"US","country":"United
States","bounding_box":{"type":"Polygon","coordinates":[[[-78.640321,42.733441],[-78.640321,42.782254],[-78.588772,42.782254],
[-78.588772,42.733441]]]},"attributes":
{}},"contributors":null,"quoted_status_id":911769314038026240,"quoted_status_id_str":"911769314038026240","quoted_status":
{"created_at":"Sun Sep 24 01:48:38 +0000 2017","id":911769314038026240,"id_str":"911769314038026240","text":"Tonight I downed 9
cocktails and a pint of cider and I am\/stayed 100% completely sober-how I managed that I don't know","source":"\u003ca
href=\"http:\/\/twitter.com\/download\/iphone\" rel=\"nofollow\"\u003eTwitter for
iPhone\u003c\/a\u003e","truncated":false,"in_reply_to_status_id":null,"in_reply_to_status_id_str":null,"in_reply_to_user_id":null
,"in_reply_to_user_id_str":null,"in_reply_to_screen_name":null,"user":
{"id":170979590,"id_str":"170979590","name":"clarity","screen_name":"alaire_chumada","location":"St. Bonaventure
'17\/Buffalo","url":null,"description":"Amanda Bynes is my
idol","translator_type":"none","protected":false,"verified":false,"followers_count":446,"friends_count":297,"listed_count":2,"fav
ourites_count":7959,"statuses_count":22309,"created_at":"Mon Jul 26 07:38:05 +0000
2010","utc_offset":-10800,"time_zone":"Atlantic Time
(Canada)","geo_enabled":false,"lang":"en","contributors_enabled":false,"is_translator":false,"profile_background_color":"352726",
"profile_background_image_url":"http:\/\/web.archive.org\/web\/20170924034451\/http:\/\/pbs.twimg.com\/profile_background_images\
/521891993920630785\/Jje_nhJ7.jpeg","profile_background_image_url_https":"http:\/\/web.archive.org\/web\/20170924034451\/https:\/
\/pbs.twimg.com\/profile_background_images\/521891993920630785\/Jje_nhJ7.jpeg","profile_background_tile":true,"profile_link_color
":"ABB8C2","profile_sidebar_border_color":"FFFFFF","profile_sidebar_fill_color":"99CC33","profile_text_color":"3E4415","profile_u
se_background_image":true,"profile_image_url":"http:\/\/web.archive.org\/web\/20170924034451\/http:\/\/pbs.twimg.com\/profile_ima
ges\/903985421230772225\/Z8KFR6Qd_normal.jpg","profile_image_url_https":"http:\/\/web.archive.org\/web\/20170924034451\/https:\/\
/pbs.twimg.com\/profile_images\/903985421230772225\/Z8KFR6Qd_normal.jpg","profile_banner_url":"http:\/\/web.archive.org\/web\/201
70924034451\/https:\/\/pbs.twimg.com\/profile_banners\/170979590\/1481315198","default_profile":false,"default_profile_image":fal
se,"following":null,"follow_request_sent":null,"notifications":null},"geo":null,"coordinates":null,"place":null,"contributors":nu
ll,"is_quote_status":false,"quote_count":0,"reply_count":1,"retweet_count":0,"favorite_count":1,"entities":{"hashtags":[],"urls":
[],"user_mentions":[],"symbols":
[]},"favorited":false,"retweeted":false,"filter_level":"low","lang":"en"},"is_quote_status":true,"quote_count":0,"reply_count":0,
"retweet_count":0,"favorite_count":0,"entities":{"hashtags":[],"urls":
[{"url":"http:\/\/web.archive.org\/web\/20170924034451\/https:\/\/t.co\/BkC6l0uDAu","expanded_url":"http:\/\/web.archive.org\/web
\/20170924034451\/https:\/\/twitter.com\/alaire_chumada\/status\/911769314038026240","display_url":"twitter.com\/alaire_chumada\u
2026","indices":[19,42]}],"user_mentions":[],"symbols":
[]},"favorited":false,"retweeted":false,"possibly_sensitive":false,"filter_level":"low","lang":"en","timestamp_ms":"1506224691661
"}

{"created_at":"Mon Sep 25 01:42:10 +0000 2017","id":912130073192431617,"id_str":"912130073192431617","text":"@BuffaloResist And imagine how low you are since you can't even see my level.","display_text_range":[15,77],"source":"\u003ca href=\"http:\/\/twitter.com\/download\/iphone\" rel=\"nofollow\"\u003eTwitter for iPhone\u003c\/a\u003e","truncated":false,"in_reply_to_status_id":912129684422488064,"in_reply_to_status_id_str":"912129684422488064","in_reply_to_user_id":816079416539381761,"in_reply_to_user_id_str":"816079416539381761","in_reply_to_screen_name":"BuffaloResist","user":{"id":67328110,"id_str":"67328110","name":"That Michael Caputo","screen_name":"MichaelRCaputo","location":"East Aurora, NY and Miami, FL","url":"http:\/\/web.archive.org\/web\/20170925014210\/http:\/\/www.aboutmichaelcaputo.com","description":"@ZeppCom Flack, @NewsRadio930 Talker, @GOP Operative, @PoliticsNY Blogger, @25ID Veteran, @GratefulDead Head, @Politifact Rated, #MAGA Certified","translator_type":"none","protected":false,"verified":true,"followers_count":24555,"friends_count":5756,"listed_count":361,"favourites_count":6856,"statuses_count":30431,"created_at":"Thu Aug 20 14:28:29 +0000 2009","utc_offset":-14400,"time_zone":"Eastern Time (US & Canada)","geo_enabled":true,"lang":"en","contributors_enabled":false,"is_translator":false,"profile_background_color":"8AC0DB","profile_background_image_url":"http:\/\/web.archive.org\/web\/20170925014210\/http:\/\/pbs.twimg.com\/profile_background_images\/317012726\/Need_CPR.jpg","profile_background_image_url_https":"http:\/\/web.archive.org\/web\/20170925014210\/https:\/\/pbs.twimg.com\/profile_background_images\/317012726\/Need_CPR.jpg","profile_background_tile":true,"profile_link_color":"052B38","profile_sidebar_border_color":"C0DEED","profile_sidebar_fill_color":"AFDDF0","profile_text_color":"170317","profile_use_background_image":true,"profile_image_url":"http:\/\/web.archive.org\/web\/20170925014210\/http:\/\/pbs.twimg.com\/profile_images\/900467437853970433\/7c3VIE76_normal.jpg","profile_image_url_https":"http:\/\/web.archive.org\/web\/20170925014210\/https:\/\/pbs.twimg.com\/profile_images\/900467437853970433\/7c3VIE76_normal.jpg","profile_banner_url":"http:\/\/web.archive.org\/web\/20170925014210\/https:\/\/pbs.twimg.com\/profile_banners\/67328110\/1489614513","default_profile":false,"default_profile_image":false,"following":null,"follow_request_sent":null,"notifications":null},"geo":null,"coordinates":null,"place":null,"contributors":null,"is_quote_status":false,"quote_count":0,"reply_count":0,"retweet_count":0,"favorite_count":0,"entities":{"hashtags":[],"urls":[],"user_mentions":[{"screen_name":"BuffaloResist","name":"BuffaloResistance","id":816079416539381761,"id_str":"816079416539381761","indices":[0,14]}],"symbols":[]},"favorited":false,"retweeted":false,"filter_level":"low","lang":"en","timestamp_ms":"1506303730663"}

{"created_at":"Mon Sep 25 19:48:23 +0000 2017","id":912403428567023616,"id_str":"912403428567023616","text":"@SteveBuffalo call your office https:\/\/t.co\/jOE5i4hgbk","display_text_range":[0,30],"source":"\u003ca href=\"http:\/\/twitter.com\/download\/iphone\" rel=\"nofollow\"\u003eTwitter for iPhone\u003c\/a\u003e","truncated":false,"in_reply_to_status_id":null,"in_reply_to_status_id_str":null,"in_reply_to_user_id":235665553,"in_reply_to_user_id_str":"235665553","in_reply_to_screen_name":"SteveBuffalo","user":{"id":67328110,"id_str":"67328110","name":"That Michael Caputo","screen_name":"MichaelRCaputo","location":"East Aurora, NY and Miami, FL","url":"http:\/\/web.archive.org\/web\/20170925194823\/http:\/\/www.aboutmichaelcaputo.com","description":"@ZeppCom Flack, @NewsRadio930 Talker, @GOP Operative, @PoliticsNY Blogger, @25ID Veteran, @GratefulDead Head, @Politifact Rated, #MAGA Certified","translator_type":"none","protected":false,"verified":true,"followers_count":24580,"friends_count":5755,"listed_count":362,"favourites_count":6869,"statuses_count":30472,"created_at":"Thu Aug 20 14:28:29 +0000 2009","utc_offset":-14400,"time_zone":"Eastern Time (US & Canada)","geo_enabled":true,"lang":"en","contributors_enabled":false,"is_translator":false,"profile_background_color":"8AC0DB","profile_background_image_url":"http:\/\/web.archive.org\/web\/20170925194823\/http:\/\/pbs.twimg.com\/profile_background_images\/317012726\/Need_CPR.jpg","profile_background_image_url_https":"http:\/\/web.archive.org\/web\/20170925194823\/https:\/\/pbs.twimg.com\/profile_background_images\/317012726\/Need_CPR.jpg","profile_background_tile":true,"profile_link_color":"052B38","profile_sidebar_border_color":"C0DEED","profile_sidebar_fill_color":"AFDDF0","profile_text_color":"170317","profile_use_background_image":true,"profile_image_url":"http:\/\/web.archive.org\/web\/20170925194823\/http:\/\/pbs.twimg.com\/profile_images\/900467437853970433\/7c3VIE76_normal.jpg","profile_image_url_https":"http:\/\/web.archive.org\/web\/20170925194823\/https:\/\/pbs.twimg.com\/profile_images\/900467437853970433\/7c3VIE76_normal.jpg","profile_banner_url":"http:\/\/web.archive.org\/web\/20170925194823\/https:\/\/pbs.twimg.com\/profile_banners\/67328110\/1489614513","default_profile":false,"default_profile_image":false,"following":null,"follow_request_sent":null,"notifications":null},"geo":null,"coordinates":null,"place":{"id":"011add077f4d2da3","url":"http:\/\/web.archive.org\/web\/20170925194823\/https:\/\/api.twitter.com\/1.1\/geo\/id\/011add077f4d2da3.json","place_type":"city","name":"Brooklyn","full_name":"Brooklyn, NY","country_code":"US","country":"United States","bounding_box":{"type":"Polygon","coordinates":[[[-74.041878,40.570842],[-74.041878,40.739434],[-73.855673,40.739434],[-73.855673,40.570842]]]},"attributes":{}},"contributors":null,"quoted_status_id":912402898629398528,"quoted_status_id_str":"912402898629398528","quoted_status":{"created_at":"Mon Sep 25 19:46:17 +0000 2017","id":912402898629398528,"id_str":"912402898629398528","text":"According to @NYSBOE filings, Steve Cichon hasn't spent a dime since July. Highly unlikely. Filing false instrume\u2026 https:\/\/t.co\/sWLciJMPi2","display_text_range":[0,140],"source":"\u003ca href=\"http:\/\/twitter.com\" rel=\"nofollow\"\u003eTwitter Web Client\u003c\/a\u003e","truncated":true,"in_reply_to_status_id":null,"in_reply_to_status_id_str":null,"in_reply_to_user_id":null,"in_reply_to_user_id_str":null,"in_reply_to_screen_name":null,"user":{"id":502021794,"id_str":"502021794","name":"ErieGOPNY","screen_name":"ERIECOUNTYGOP","location":"Buffalo, NY","url":"http:\/\/web.archive.org\/web\/20170925194823\/http:\/\/www.ecgop.com","description":"Official Twitter Page of the Republican Party in Erie County, NY","translator_type":"none","protected":false,"verified":false,"followers_count":1695,"friends_count":1071,"listed_count":24,"favourites_count":21,"statuses_count":1442,"created_at":"Fri Feb 24 18:40:10 +0000 2012","utc_offset":null,"time_zone":null,"geo_enabled":true,"lang":"en","contributors_enabled":false,"is_translator":false,"profile_background_color":"FFFFFF","profile_background_image_url":"http:\/\/web.archive.org\/web\/20170925194823\/http:\/\/pbs.twimg.com\/profile_background_images\/378800000071906501\/4880157ef6bd69bcbfd39a368f124f88.jpeg","profile_background_image_url_https":"http:\/\/web.archive.org\/web\/20170925194823\/https:\/\/pbs.twimg.com\/profile_background_images\/378800000071906501\/4880157ef6bd69bcbfd39a368f124f88.jpeg","profile_background_tile":true,"profile_link_color":"CC1414","profile_sidebar_border_color":"FFFFFF","profile_sidebar_fill_color":"DDEEF6","profile_text_color":"333333","profile_use_background_image":false,"profile_image_url":"http:\/\/web.archive.org\/web\/20170925194823\/http:\/\/pbs.twimg.com\/profile_images\/710807642466349056\/vaHzirl9_normal.jpg","profile_image_url_https":"http:\/\/web.archive.org\/web\/20170925194823\/https:\/\/pbs.twimg.com\/profile_images\/710807642466349056\/vaHzirl9_normal.jpg","profile_banner_url":"http:\/\/web.archive.org\/web\/20170925194823\/https:\/\/pbs.twimg.com\/profile_banners\/502021794\/1447184891","default_profile":false,"default_profile_image":false,"following":null,"follow_request_sent":null,"notifications":null},"geo":null,"coordinates":null,"place":null,"contributors":null,"is_quote_status":false,"extended_tweet":{"full_text":"According to @NYSBOE filings, Steve Cichon hasn't spent a dime since July. Highly unlikely. Filing false instruments is serious business. https:\/\/t.co\/0DnTTtsL2L","display_text_range":[0,139],"entities":{"hashtags":[],"urls":[],"user_mentions":[{"screen_name":"NYSBOE","name":"Board of Elections","id":636916205,"id_str":"636916205","indices":[13,20]}],"symbols":[],"media":[{"id":912402386886512641,"id_str":"912402386886512641","indices":[140,163],"media_url":"http:\/\/web.archive.org\/web\/20170925194823\/http:\/\/pbs.twimg.com\/media\/DKmBIwKW0AEANk3.jpg","media_url_https":"http:\/\/web.archive.org\/web\/20170925194823\/https:\/\/pbs.twimg.com\/media\/DKmBIwKW0AEANk3.jpg","url":"http:\/\/web.archive.org\/web\/20170925194823\/https:\/\/t.co\/0DnTTtsL2L","display_url":"pic.twitter.com\/0DnTTtsL2L","expanded_url":"http:\/\/web.archive.org\/web\/20170925194823\/https:\/\/twitter.com\/ERIECOUNTYGOP\/status\/912402898629398528\/photo\/1","type":"photo","sizes":{"medium":{"w":603,"h":960,"resize":"fit"},"thumb":{"w":150,"h":150,"resize":"crop"},"large":{"w":603,"h":960,"resize":"fit"},"small":{"w":427,"h":680,"resize":"fit"}}}]},"extended_entities":{"media":[{"id":912402386886512641,"id_str":"912402386886512641","indices":[140,163],"media_url":"http:\/\/web.archive.org\/web\/20170925194823\/http:\/\/pbs.twimg.com\/media\/DKmBIwKW0AEANk3.jpg","media_url_https":"http:\/\/web.archive.org\/web\/20170925194823\/https:\/\/pbs.twimg.com\/media\/DKmBIwKW0AEANk3.jpg","url":"http:\/\/web.archive.org\/web\/20170925194823\/https:\/\/t.co\/0DnTTtsL2L","display_url":"pic.twitter.com\/0DnTTtsL2L","expanded_url":"http:\/\/web.archive.org\/web\/20170925194823\/https:\/\/twitter.com\/ERIECOUNTYGOP\/status\/912402898629398528\/photo\/1","type":"photo","sizes":{"medium":{"w":603,"h":960,"resize":"fit"},"thumb":{"w":150,"h":150,"resize":"crop"},"large":{"w":603,"h":960,"resize":"fit"},"small":{"w":427,"h":680,"resize":"fit"}}}]}},"quote_count":0,"reply_count":0,"retweet_count":0,"favorite_count":0,"entities":{"hashtags":[],"urls":[{"url":"http:\/\/web.archive.org\/web\/20170925194823\/https:\/\/t.co\/sWLciJMPi2","expanded_url":"http:\/\/web.archive.org\/web\/20170925194823\/https:\/\/twitter.com\/i\/web\/status\/912402898629398528","display_url":"twitter.com\/i\/web\/status\/9\u2026","indices":[117,140]}],"user_mentions":[{"screen_name":"NYSBOE","name":"Board of Elections","id":636916205,"id_str":"636916205","indices":[13,20]}],"symbols":[]},"favorited":false,"retweeted":false,"possibly_sensitive":false,"filter_level":"low","lang":"en"},"is_quote_status":true,"quote_count":0,"reply_count":0,"retweet_count":0,"favorite_count":0,"entities":{"hashtags":[],"urls":[{"url":"http:\/\/web.archive.org\/web\/20170925194823\/https:\/\/t.co\/jOE5i4hgbk","expanded_url":"http:\/\/web.archive.org\/web\/20170925194823\/https:\/\/twitter.com\/eriecountygop\/status\/912402898629398528","display_url":"twitter.com\/eriecountygop\/\u2026","indices":[31,54]}],"user_mentions":[{"screen_name":"SteveBuffalo","name":"Steve Cichon","id":235665553,"id_str":"235665553","indices":[0,13]}],"symbols":[]},"favorited":false,"retweeted":false,"possibly_sensitive":false,"filter_level":"low","lang":"en","timestamp_ms":"1506368903663"}

{"created_at":"Tue Sep 26 17:06:18 +0000 2017","id":912725026830454784,"id_str":"912725026830454784","text":"@RogerJStoneJr Let's get this party started! https:\/\/t.co\/hLpe17KaSX \ud83d\ude02 https:\/\/t.co\/mDLMfC1H7z","display_text_range":[0,70],"source":"\u003ca href=\"http:\/\/twitter.com\/download\/iphone\" rel=\"nofollow\"\u003eTwitter for iPhone\u003c\/a\u003e","truncated":false,"in_reply_to_status_id":null,"in_reply_to_status_id_str":null,"in_reply_to_user_id":47253057,"in_reply_to_user_id_str":"47253057","in_reply_to_screen_name":"RogerJStoneJr","user":{"id":67328110,"id_str":"67328110","name":"That Michael Caputo","screen_name":"MichaelRCaputo","location":"East Aurora, NY and Miami, FL","url":"http:\/\/web.archive.org\/web\/20170926170618\/http:\/\/www.aboutmichaelcaputo.com","description":"@ZeppCom Flack, @NewsRadio930 Talker, @GOP Operative, @PoliticsNY Blogger, @25ID Veteran, @GratefulDead Head, @Politifact Rated, #MAGA Certified","translator_type":"none","protected":false,"verified":true,"followers_count":24577,"friends_count":5755,"listed_count":364,"favourites_count":6875,"statuses_count":30483,"created_at":"Thu Aug 20 14:28:29 +0000 2009","utc_offset":-14400,"time_zone":"Eastern Time (US & Canada)","geo_enabled":true,"lang":"en","contributors_enabled":false,"is_translator":false,"profile_background_color":"8AC0DB","profile_background_image_url":"http:\/\/web.archive.org\/web\/20170926170618\/http:\/\/pbs.twimg.com\/profile_background_images\/317012726\/Need_CPR.jpg","profile_background_image_url_https":"http:\/\/web.archive.org\/web\/20170926170618\/https:\/\/pbs.twimg.com\/profile_background_images\/317012726\/Need_CPR.jpg","profile_background_tile":true,"profile_link_color":"052B38","profile_sidebar_border_color":"C0DEED","profile_sidebar_fill_color":"AFDDF0","profile_text_color":"170317","profile_use_background_image":true,"profile_image_url":"http:\/\/web.archive.org\/web\/20170926170618\/http:\/\/pbs.twimg.com\/profile_images\/900467437853970433\/7c3VIE76_normal.jpg","profile_image_url_https":"http:\/\/web.archive.org\/web\/20170926170618\/https:\/\/pbs.twimg.com\/profile_images\/900467437853970433\/7c3VIE76_normal.jpg","profile_banner_url":"http:\/\/web.archive.org\/web\/20170926170618\/https:\/\/pbs.twimg.com\/profile_banners\/67328110\/1489614513","default_profile":false,"default_profile_image":false,"following":null,"follow_request_sent":null,"notifications":null},"geo":null,"coordinates":null,"place":null,"contributors":null,"is_quote_status":false,"quote_count":0,"reply_count":0,"retweet_count":0,"favorite_count":0,"entities":{"hashtags":[],"urls":[{"url":"http:\/\/web.archive.org\/web\/20170926170618\/https:\/\/t.co\/hLpe17KaSX","expanded_url":"http:\/\/web.archive.org\/web\/20170926170618\/http:\/\/www.freecaputo.com","display_url":"freecaputo.com","indices":[45,68]}],"user_mentions":[{"screen_name":"RogerJStoneJr","name":"Roger Stone","id":47253057,"id_str":"47253057","indices":[0,14]}],"symbols":[],"media":[{"id":912725019372822528,"id_str":"912725019372822528","indices":[71,94],"media_url":"http:\/\/web.archive.org\/web\/20170926170618\/http:\/\/pbs.twimg.com\/media\/DKqmkb1UIAAA8qq.jpg","media_url_https":"http:\/\/web.archive.org\/web\/20170926170618\/https:\/\/pbs.twimg.com\/media\/DKqmkb1UIAAA8qq.jpg","url":"http:\/\/web.archive.org\/web\/20170926170618\/https:\/\/t.co\/mDLMfC1H7z","display_url":"pic.twitter.com\/mDLMfC1H7z","expanded_url":"http:\/\/web.archive.org\/web\/20170926170618\/https:\/\/twitter.com\/MichaelRCaputo\/status\/912725026830454784\/photo\/1","type":"photo","sizes":{"medium":{"w":900,"h":1200,"resize":"fit"},"thumb":{"w":150,"h":150,"resize":"crop"},"small":{"w":510,"h":680,"resize":"fit"},"large":{"w":1536,"h":2048,"resize":"fit"}}}]},"extended_entities":{"media":[{"id":912725019372822528,"id_str":"912725019372822528","indices":[71,94],"media_url":"http:\/\/web.archive.org\/web\/20170926170618\/http:\/\/pbs.twimg.com\/media\/DKqmkb1UIAAA8qq.jpg","media_url_https":"http:\/\/web.archive.org\/web\/20170926170618\/https:\/\/pbs.twimg.com\/media\/DKqmkb1UIAAA8qq.jpg","url":"http:\/\/web.archive.org\/web\/20170926170618\/https:\/\/t.co\/mDLMfC1H7z","display_url":"pic.twitter.com\/mDLMfC1H7z","expanded_url":"http:\/\/web.archive.org\/web\/20170926170618\/https:\/\/twitter.com\/MichaelRCaputo\/status\/912725026830454784\/photo\/1","type":"photo","sizes":{"medium":{"w":900,"h":1200,"resize":"fit"},"thumb":{"w":150,"h":150,"resize":"crop"},"small":{"w":510,"h":680,"resize":"fit"},"large":{"w":1536,"h":2048,"resize":"fit"}}}]},"favorited":false,"retweeted":false,"possibly_sensitive":false,"filter_level":"low","lang":"en","timestamp_ms":"1506445578664"}

{"created_at":"Mon Oct 02 00:35:06 +0000 2017","id":914649910359855104,"id_str":"914649910359855104","text":"@laringo I can't find enough TV cameras in one place.","display_text_range":[9,53],"source":"\u003ca href=\"http:\/\/twitter.com\/download\/iphone\" rel=\"nofollow\"\u003eTwitter for iPhone\u003c\/a\u003e","truncated":false,"in_reply_to_status_id":914648582275207168,"in_reply_to_status_id_str":"914648582275207168","in_reply_to_user_id":15622659,"in_reply_to_user_id_str":"15622659","in_reply_to_screen_name":"laringo","user":{"id":67328110,"id_str":"67328110","name":"That Michael Caputo","screen_name":"MichaelRCaputo","location":"East Aurora, NY and Miami, FL","url":"http:\/\/web.archive.org\/web\/20171002003506\/http:\/\/www.aboutmichaelcaputo.com","description":"@ZeppCom Flack, @NewsRadio930 Talker, @GOP Operative, @PoliticsNY Blogger, @25ID Veteran, @GratefulDead Head, @Politifact Rated, #MAGA Certified","translator_type":"none","protected":false,"verified":true,"followers_count":24615,"friends_count":5747,"listed_count":361,"favourites_count":6896,"statuses_count":30564,"created_at":"Thu Aug 20 14:28:29 +0000 2009","utc_offset":-14400,"time_zone":"Eastern Time (US & Canada)","geo_enabled":true,"lang":"en","contributors_enabled":false,"is_translator":false,"profile_background_color":"8AC0DB","profile_background_image_url":"http:\/\/web.archive.org\/web\/20171002003506\/http:\/\/pbs.twimg.com\/profile_background_images\/317012726\/Need_CPR.jpg","profile_background_image_url_https":"http:\/\/web.archive.org\/web\/20171002003506\/https:\/\/pbs.twimg.com\/profile_background_images\/317012726\/Need_CPR.jpg","profile_background_tile":true,"profile_link_color":"052B38","profile_sidebar_border_color":"C0DEED","profile_sidebar_fill_color":"AFDDF0","profile_text_color":"170317","profile_use_background_image":true,"profile_image_url":"http:\/\/web.archive.org\/web\/20171002003506\/http:\/\/pbs.twimg.com\/profile_images\/900467437853970433\/7c3VIE76_normal.jpg","profile_image_url_https":"http:\/\/web.archive.org\/web\/20171002003506\/https:\/\/pbs.twimg.com\/profile_images\/900467437853970433\/7c3VIE76_normal.jpg","profile_banner_url":"http:\/\/web.archive.org\/web\/20171002003506\/https:\/\/pbs.twimg.com\/profile_banners\/67328110\/1489614513","default_profile":false,"default_profile_image":false,"following":null,"follow_request_sent":null,"notifications":null},"geo":null,"coordinates":null,"place":null,"contributors":null,"is_quote_status":false,"quote_count":0,"reply_count":0,"retweet_count":0,"favorite_count":0,"entities":{"hashtags":[],"urls":[],"user_mentions":[{"screen_name":"laringo","name":"Letitia","id":15622659,"id_str":"15622659","indices":[0,8]}],"symbols":[]},"favorited":false,"retweeted":false,"filter_level":"low","lang":"en","timestamp_ms":"1506904506660"}

{"created_at":"Mon Oct 02 23:14:27 +0000 2017","id":914992001988415488,"id_str":"914992001988415488","text":"@GuitarTommyZ weird. I didn't know.","display_text_range":[14,35],"source":"\u003ca href=\"http:\/\/twitter.com\/download\/iphone\" rel=\"nofollow\"\u003eTwitter for iPhone\u003c\/a\u003e","truncated":false,"in_reply_to_status_id":914930999271804928,"in_reply_to_status_id_str":"914930999271804928","in_reply_to_user_id":893939574,"in_reply_to_user_id_str":"893939574","in_reply_to_screen_name":"GuitarTommyZ","user":{"id":67328110,"id_str":"67328110","name":"That Michael Caputo","screen_name":"MichaelRCaputo","location":"East Aurora, NY and Miami, FL","url":"http:\/\/web.archive.org\/web\/20171002231427\/http:\/\/www.aboutmichaelcaputo.com","description":"@ZeppCom Flack, @NewsRadio930 Talker, @GOP Operative, @PoliticsNY Blogger, @25ID Veteran, @GratefulDead Head, @Politifact Rated, #MAGA Certified","translator_type":"none","protected":false,"verified":true,"followers_count":24614,"friends_count":5747,"listed_count":362,"favourites_count":6900,"statuses_count":30573,"created_at":"Thu Aug 20 14:28:29 +0000 2009","utc_offset":-14400,"time_zone":"Eastern Time (US & Canada)","geo_enabled":true,"lang":"en","contributors_enabled":false,"is_translator":false,"profile_background_color":"8AC0DB","profile_background_image_url":"http:\/\/web.archive.org\/web\/20171002231427\/http:\/\/pbs.twimg.com\/profile_background_images\/317012726\/Need_CPR.jpg","profile_background_image_url_https":"http:\/\/web.archive.org\/web\/20171002231427\/https:\/\/pbs.twimg.com\/profile_background_images\/317012726\/Need_CPR.jpg","profile_background_tile":true,"profile_link_color":"052B38","profile_sidebar_border_color":"C0DEED","profile_sidebar_fill_color":"AFDDF0","profile_text_color":"170317","profile_use_background_image":true,"profile_image_url":"http:\/\/web.archive.org\/web\/20171002231427\/http:\/\/pbs.twimg.com\/profile_images\/900467437853970433\/7c3VIE76_normal.jpg","profile_image_url_https":"http:\/\/web.archive.org\/web\/20171002231427\/https:\/\/pbs.twimg.com\/profile_images\/900467437853970433\/7c3VIE76_normal.jpg","profile_banner_url":"http:\/\/web.archive.org\/web\/20171002231427\/https:\/\/pbs.twimg.com\/profile_banners\/67328110\/1489614513","default_profile":false,"default_profile_image":false,"following":null,"follow_request_sent":null,"notifications":null},"geo":null,"coordinates":null,"place":null,"contributors":null,"is_quote_status":false,"quote_count":0,"reply_count":0,"retweet_count":0,"favorite_count":0,"entities":{"hashtags":[],"urls":[],"user_mentions":[{"screen_name":"GuitarTommyZ","name":"Tommy Z","id":893939574,"id_str":"893939574","indices":[0,13]}],"symbols":[]},"favorited":false,"retweeted":false,"filter_level":"low","lang":"en","timestamp_ms":"1506986067660"}

Home
ccount? Log in

That Micha
@MichaelRCaput
@ZeppCom Flack
Talker, @GOP Op
Blogger, @25ID V
Head, @Politifact
Certified
East Aurora, N
aboutmichaelc
Joined August

That Michael Caputo
@MichaelRCaputo

Follow

Game on. #MAGA

12:02 PM - 4 Oct 2017

135 Retweets **387** Likes

{"created_at":"Thu Oct 05 15:32:42 +0000 2017","id":915962962397077505,"id_str":"915962962397077505","text":"Bitter, childless and alone. https:\/\/t.co\/Wq4NYk9urC","display_text_range":[0,28],"source":"\u003ca href=\"http:\/\/twitter.com\/download\/iphone\" rel=\"nofollow\"\u003eTwitter for iPhone\u003c\/a\u003e","truncated":false,"in_reply_to_status_id":null,"in_reply_to_status_id_str":null,"in_reply_to_user_id":null,"in_reply_to_user_id_str":null,"in_reply_to_screen_name":null,"user":{"id":67328110,"id_str":"67328110","name":"That Michael Caputo","screen_name":"MichaelRCaputo","location":"East Aurora, NY and Miami, FL","url":"http:\/\/web.archive.org\/web\/20171005153242\/http:\/\/www.aboutmichaelcaputo.com","description":"@ZeppCom Flack, @NewsRadio930 Talker, @GOP Operative, @PoliticsNY Blogger, @25ID Veteran, @GratefulDead Head, @Politifact Rated, #MAGA Certified","translator_type":"none","protected":false,"verified":true,"followers_count":24692,"friends_count":5751,"listed_count":364,"favourites_count":6930,"statuses_count":30634,"created_at":"Thu Aug 20 14:28:29 +0000 2009","utc_offset":-14400,"time_zone":"Eastern Time (US & Canada)","geo_enabled":true,"lang":"en","contributors_enabled":false,"is_translator":false,"profile_background_color":"8AC0DB","profile_background_image_url":"http:\/\/web.archive.org\/web\/20171005153242\/http:\/\/pbs.twimg.com\/profile_background_images\/317012726\/Need_CPR.jpg","profile_background_image_url_https":"http:\/\/web.archive.org\/web\/20171005153242\/https:\/\/pbs.twimg.com\/profile_background_images\/317012726\/Need_CPR.jpg","profile_background_tile":true,"profile_link_color":"052B38","profile_sidebar_border_color":"C0DEED","profile_sidebar_fill_color":"AFDDF0","profile_text_color":"170317","profile_use_background_image":true,"profile_image_url":"http:\/\/web.archive.org\/web\/20171005153242\/http:\/\/pbs.twimg.com\/profile_images\/900467437853970433\/7c3VIE76_normal.jpg","profile_image_url_https":"http:\/\/web.archive.org\/web\/20171005153242\/https:\/\/pbs.twimg.com\/profile_images\/900467437853970433\/7c3VIE76_normal.jpg","profile_banner_url":"http:\/\/web.archive.org\/web\/20171005153242\/https:\/\/pbs.twimg.com\/profile_banners\/67328110\/1489614513","default_profile":false,"default_profile_image":false,"following":null,"follow_request_sent":null,"notifications":null},"geo":null,"coordinates":null,"place":{"id":"cdfc23e872167de7","url":"http:\/\/web.archive.org\/web\/20171005153242\/https:\/\/api.twitter.com\/1.1\/geo\/id\/cdfc23e872167de7.json","place_type":"city","name":"East Aurora","full_name":"East Aurora, NY","country_code":"US","country":"United States","bounding_box":{"type":"Polygon","coordinates":[[[-78.640321,42.733441],[-78.640321,42.782254],[-78.588772,42.782254],[-78.588772,42.733441]]]},"attributes":{}},"contributors":null,"quoted_status_id":915962408325275649,"quoted_status_id_str":"915962408325275649","quoted_status":{"created_at":"Thu Oct 05 15:30:30 +0000 2017","id":915962408325275649,"id_str":"915962408325275649","text":"him -- when his wife and kids dump him for choosing his boat over their college funds:) https:\/\/t.co\/81HRfwJnfN","display_text_range":[0,87],"source":"\u003ca href=\"http:\/\/twitter.com\" rel=\"nofollow\"\u003eTwitter Web Client\u003c\/a\u003e","truncated":false,"in_reply_to_status_id":null,"in_reply_to_status_id_str":null,"in_reply_to_user_id":null,"in_reply_to_user_id_str":null,"in_reply_to_screen_name":null,"user":{"id":467726691,"id_str":"467726691","name":"Cheri Jacobus","screen_name":"CheriJacobus","location":"New York, NY","url":"http:\/\/web.archive.org\/web\/20171005153242\/http:\/\/thehill.com\/opinion\/columnists\/cheri-jacobus","description":"GOP consultant, TV pundit, wrote for The Hill, The Guardian. Ran campaigns, worked on Capitol Hill, RNC, adjunct professor for Masters program at GWU","translator_type":"none","protected":false,"verified":true,"followers_count":38046,"friends_count":855,"listed_count":715,"favourites_count":78160,"statuses_count":107633,"created_at":"Wed Jan 18 19:44:35 +0000 2012","utc_offset":-14400,"time_zone":"Eastern Time (US & Canada)","geo_enabled":false,"lang":"en","contributors_enabled":false,"is_translator":false,"profile_background_color":"000000","profile_background_image_url":"http:\/\/web.archive.org\/web\/20171005153242\/http:\/\/abs.twimg.com\/images\/themes\/theme1\/bg.png","profile_background_image_url_https":"http:\/\/web.archive.org\/web\/20171005153242\/https:\/\/abs.twimg.com\/images\/themes\/theme1\/bg.png","profile_background_tile":false,"profile_link_color":"91D2FA","profile_sidebar_border_color":"000000","profile_sidebar_fill_color":"000000","profile_text_color":"000000","profile_use_background_image":false,"profile_image_url":"http:\/\/web.archive.org\/web\/20171005153242\/http:\/\/pbs.twimg.com\/profile_images\/908794651955597312\/Bk-1F8xv_normal.jpg","profile_image_url_https":"http:\/\/web.archive.org\/web\/20171005153242\/https:\/\/pbs.twimg.com\/profile_images\/908794651955597312\/Bk-1F8xv_normal.jpg","profile_banner_url":"http:\/\/web.archive.org\/web\/20171005153242\/https:\/\/pbs.twimg.com\/profile_banners\/467726691\/1483236028","default_profile":false,"default_profile_image":false,"following":null,"follow_request_sent":null,"notifications":null},"geo":null,"coordinates":null,"place":null,"contributors":null,"quoted_status_id":915959306754904064,"quoted_status_id_str":"915959306754904064","is_quote_status":true,"quote_count":0,"reply_count":0,"retweet_count":1,"favorite_count":3,"entities":{"hashtags":[],"urls":[{"url":"http:\/\/web.archive.org\/web\/20171005153242\/https:\/\/t.co\/81HRfwJnfN","expanded_url":"http:\/\/web.archive.org\/web\/20171005153242\/https:\/\/twitter.com\/MichaelRCaputo\/status\/915959306754904064","display_url":"twitter.com\/MichaelRCaputo\u2026","indices":[88,111]}],"user_mentions":[],"symbols":[]},"favorited":false,"retweeted":false,"possibly_sensitive":false,"filter_level":"low","lang":"en"},"is_quote_status":true,"quote_count":0,"reply_count":0,"retweet_count":0,"favorite_count":0,"entities":{"hashtags":[],"urls":[{"url":"http:\/\/web.archive.org\/web\/20171005153242\/https:\/\/t.co\/Wq4NYk9urC","expanded_url":"http:\/\/web.archive.org\/web\/20171005153242\/https:\/\/twitter.com\/cherijacobus\/status\/915962408325275649","display_url":"twitter.com\/cherijacobus\/s\u2026","indices":[29,52]}],"user_mentions":[],"symbols":[]},"favorited":false,"retweeted":false,"possibly_sensitive":false,"filter_level":"low","lang":"en","timestamp_ms":"1507217562661"}

{"created_at":"Fri Oct 06 17:11:52 +0000 2017","id":916350306363027456,"id_str":"916350306363027456","text":"@StopTheStatute https:\/\/t.co\/RztAw5nZYF","display_text_range":[16,16],"source":"\u003ca href=\"http:\/\/twitter.com\" rel=\"nofollow\"\u003eTwitter Web Client\u003c\/a\u003e","truncated":false,"in_reply_to_status_id":916349182767714310,"in_reply_to_status_id_str":"916349182767714310","in_reply_to_user_id":766017307143467010,"in_reply_to_user_id_str":"766017307143467010","in_reply_to_screen_name":"StopTheStatute","user":{"id":67328110,"id_str":"67328110","name":"That Michael Caputo","screen_name":"MichaelRCaputo","location":"East Aurora, NY and Miami, FL","url":"http:\/\/web.archive.org\/web\/20171006171152\/http:\/\/www.aboutmichaelcaputo.com","description":"@ZeppCom Flack, @NewsRadio930 Talker, @GOP Operative, @PoliticsNY Blogger, @25ID Veteran, @GratefulDead Head, @Politifact Rated, #MAGA Certified","translator_type":"none","protected":false,"verified":true,"followers_count":24716,"friends_count":5751,"listed_count":364,"favourites_count":6932,"statuses_count":30672,"created_at":"Thu Aug 20 14:28:29 +0000 2009","utc_offset":-14400,"time_zone":"Eastern Time (US & Canada)","geo_enabled":true,"lang":"en","contributors_enabled":false,"is_translator":false,"profile_background_color":"8AC0DB","profile_background_image_url":"http:\/\/web.archive.org\/web\/20171006171152\/http:\/\/pbs.twimg.com\/profile_background_images\/317012726\/Need_CPR.jpg","profile_background_image_url_https":"http:\/\/web.archive.org\/web\/20171006171152\/https:\/\/pbs.twimg.com\/profile_background_images\/317012726\/Need_CPR.jpg","profile_background_tile":true,"profile_link_color":"052B38","profile_sidebar_border_color":"C0DEED","profile_sidebar_fill_color":"AFDDF0","profile_text_color":"170317","profile_use_background_image":true,"profile_image_url":"http:\/\/web.archive.org\/web\/20171006171152\/http:\/\/pbs.twimg.com\/profile_images\/900467437853970433\/7c3VIE76_normal.jpg","profile_image_url_https":"http:\/\/web.archive.org\/web\/20171006171152\/https:\/\/pbs.twimg.com\/profile_images\/900467437853970433\/7c3VIE76_normal.jpg","profile_banner_url":"http:\/\/web.archive.org\/web\/20171006171152\/https:\/\/pbs.twimg.com\/profile_banners\/67328110\/1489614513","default_profile":false,"default_profile_image":false,"following":null,"follow_request_sent":null,"notifications":null},"geo":null,"coordinates":null,"place":{"id":"a307591cd0413588","url":"http:\/\/web.archive.org\/web\/20171006171152\/https:\/\/api.twitter.com\/1.1\/geo\/id\/a307591cd0413588.json","place_type":"city","name":"Buffalo","full_name":"Buffalo, NY","country_code":"US","country":"United States","bounding_box":{"type":"Polygon","coordinates":[[[-78.912276,42.826008],[-78.912276,42.966451],[-78.794850,42.966451],[-78.794850,42.826008]]]},"attributes":{}},"contributors":null,"is_quote_status":false,"quote_count":0,"reply_count":0,"retweet_count":0,"favorite_count":0,"entities":{"hashtags":[],"urls":[],"user_mentions":[{"screen_name":"StopTheStatute","name":"StopTheStatute \ud83c\uddfa\ud83c\uddf8","id":766017307143467010,"id_str":"766017307143467010","indices":[0,15]}],"symbols":[],"media":[{"id":916350291007721472,"id_str":"916350291007721472","indices":[17,40],"media_url":"http:\/\/web.archive.org\/web\/20171006171152\/http:\/\/pbs.twimg.com\/tweet_video_thumb\/DLeHvBFXUAAItGM.jpg","media_url_https":"http:\/\/web.archive.org\/web\/20171006171152\/https:\/\/pbs.twimg.com\/tweet_video_thumb\/DLeHvBFXUAAItGM.jpg","url":"http:\/\/web.archive.org\/web\/20171006171152\/https:\/\/t.co\/RztAw5nZYF","display_url":"pic.twitter.com\/RztAw5nZYF","expanded_url":"http:\/\/web.archive.org\/web\/20171006171152\/https:\/\/twitter.com\/MichaelRCaputo\/status\/916350306363027456\/photo\/1","type":"photo","sizes":{"large":{"w":576,"h":432,"resize":"fit"},"small":{"w":340,"h":255,"resize":"fit"},"thumb":{"w":150,"h":150,"resize":"crop"},"medium":{"w":576,"h":432,"resize":"fit"}}}]},"extended_entities":{"media":[{"id":916350291007721472,"id_str":"916350291007721472","indices":[17,40],"media_url":"http:\/\/web.archive.org\/web\/20171006171152\/http:\/\/pbs.twimg.com\/tweet_video_thumb\/DLeHvBFXUAAItGM.jpg","media_url_https":"http:\/\/web.archive.org\/web\/20171006171152\/https:\/\/pbs.twimg.com\/tweet_video_thumb\/DLeHvBFXUAAItGM.jpg","url":"http:\/\/web.archive.org\/web\/20171006171152\/https:\/\/t.co\/RztAw5nZYF","display_url":"pic.twitter.com\/RztAw5nZYF","expanded_url":"http:\/\/web.archive.org\/web\/20171006171152\/https:\/\/twitter.com\/MichaelRCaputo\/status\/916350306363027456\/photo\/1","type":"animated_gif","sizes":{"large":{"w":576,"h":432,"resize":"fit"},"small":{"w":340,"h":255,"resize":"fit"},"thumb":{"w":150,"h":150,"resize":"crop"},"medium":{"w":576,"h":432,"resize":"fit"}},"video_info":{"aspect_ratio":[4,3],"variants":[{"bitrate":0,"content_type":"video\/mp4","url":"http:\/\/web.archive.org\/web\/20171006171152\/https:\/\/video.twimg.com\/tweet_video\/DLeHvBFXUAAItGM.mp4"}]}}]},"favorited":false,"retweeted":false,"possibly_sensitive":false,"filter_level":"low","lang":"und","timestamp_ms":"1507309912659"}

{"created_at":"Sat Oct 07 16:52:53 +0000 2017","id":916707916908040192,"id_str":"916707916908040192","text":"RT @StopFemaNow:
@TheBurkeReport @MichaelRCaputo @RepDanDonovan . @RepDanDonovan silence is deafening.\nHe has not helped Sandy Survi\u2026
","source":"\u003ca href=\"http:\/\/twitter.com\/download\/iphone\" rel=\"nofollow\"\u003eTwitter for
iPhone\u003c\/a\u003e","truncated":false,"in_reply_to_status_id":null,"in_reply_to_status_id_str":null,"in_reply_to_user_id":null
,"in_reply_to_user_id_str":null,"in_reply_to_screen_name":null,"user":{"id":67328110,"id_str":"67328110","name":"That Michael
Caputo","screen_name":"MichaelRCaputo","location":"East Aurora, NY and Miami,
FL","url":"http:\/\/web.archive.org\/web\/20171007165253\/http:\/\/www.aboutmichaelcaputo.com","description":"@ZeppCom Flack,
@NewsRadio930 Talker, @GOP Operative, @PoliticsNY Blogger, @25ID Veteran, @GratefulDead Head, @Politifact Rated, #MAGA
Certified","translator_type":"none","protected":false,"verified":true,"followers_count":24712,"friends_count":5751,"listed_count"
:363,"favourites_count":6940,"statuses_count":30705,"created_at":"Thu Aug 20 14:28:29 +0000
2009","utc_offset":-14400,"time_zone":"Eastern Time (US &
Canada)","geo_enabled":true,"lang":"en","contributors_enabled":false,"is_translator":false,"profile_background_color":"8AC0DB","p
rofile_background_image_url":"http:\/\/web.archive.org\/web\/20171007165253\/http:\/\/pbs.twimg.com\/profile_background_images\/3
17012726\/Need_CPR.jpg","profile_background_image_url_https":"http:\/\/web.archive.org\/web\/20171007165253\/https:\/\/pbs.twimg.
com\/profile_background_images\/317012726\/Need_CPR.jpg","profile_background_tile":true,"profile_link_color":"052B38","profile_si
debar_border_color":"C0DEED","profile_sidebar_fill_color":"AFDDF0","profile_text_color":"170317","profile_use_background_image":t
rue,"profile_image_url":"http:\/\/web.archive.org\/web\/20171007165253\/http:\/\/pbs.twimg.com\/profile_images\/900467437853970433
3\/7c3VIE76_normal.jpg","profile_image_url_https":"http:\/\/web.archive.org\/web\/20171007165253\/https:\/\/pbs.twimg.com\/profil
e_images\/900467437853970433\/7c3VIE76_normal.jpg","profile_banner_url":"http:\/\/web.archive.org\/web\/20171007165253\/https:\/\
/pbs.twimg.com\/profile_banners\/67328110\/1489614513","default_profile":false,"default_profile_image":false,"following":null,"fo
llow_request_sent":null,"notifications":null},"geo":null,"coordinates":null,"place":null,"contributors":null,"retweeted_status":
{"created_at":"Sat Oct 07 16:38:02 +0000 2017","id":916704177677627392,"id_str":"916704177677627392","text":"@TheBurkeReport
@MichaelRCaputo @RepDanDonovan . @RepDanDonovan silence is deafening.\nHe has not helped Sandy Survi\u2026
https:\/\/t.co\/EOxc0uWRWW","display_text_range":[47,140],"source":"\u003ca href=\"http:\/\/twitter.com\"
rel=\"nofollow\"\u003eTwitter Web
Client\u003c\/a\u003e","truncated":true,"in_reply_to_status_id":916691348417339392,"in_reply_to_status_id_str":"916691348417339392","in_reply_to_user_id":349777511,"in_reply_to_user_id_str":"349777511","in_reply_to_screen_name":"TheBurkeReport","user":
{"id":1096644632,"id_str":"1096644632","name":"Stop Fema
Now","screen_name":"StopFemaNow","location":null,"url":"http:\/\/web.archive.org\/web\/20171007165253\/http:\/\/stopfemanow.com",
"description":"Stop the Exorbitant Rise in Flood Insurance Premiums. Please join us #fixflood #floodinsurance #NFIP #FEMA
#floodMaps","translator_type":"none","protected":false,"verified":false,"followers_count":1746,"friends_count":2093,"listed_count
":44,"favourites_count":775,"statuses_count":21122,"created_at":"Wed Jan 16 23:31:02 +0000
2013","utc_offset":-14400,"time_zone":"Eastern Time (US &
Canada)","geo_enabled":true,"lang":"en","contributors_enabled":false,"is_translator":false,"profile_background_color":"C0DEED","p
rofile_background_image_url":"http:\/\/web.archive.org\/web\/20171007165253\/http:\/\/abs.twimg.com\/images\/themes\/theme1\/bg.p
ng","profile_background_image_url_https":"http:\/\/web.archive.org\/web\/20171007165253\/https:\/\/abs.twimg.com\/images\/themes\
/theme1\/bg.png","profile_background_tile":false,"profile_link_color":"1DA1F2","profile_sidebar_border_color":"C0DEED","profile_s
idebar_fill_color":"DDEEF6","profile_text_color":"333333","profile_use_background_image":true,"profile_image_url":"http:\/\/web.a
rchive.org\/web\/20171007165253\/http:\/\/pbs.twimg.com\/profile_images\/876905529091645440\/cPkm0ecv_normal.jpg","profile_image_
url_https":"http:\/\/web.archive.org\/web\/20171007165253\/https:\/\/pbs.twimg.com\/profile_images\/876905529091645440\/cPkm0ecv_
normal.jpg","profile_banner_url":"http:\/\/web.archive.org\/web\/20171007165253\/https:\/\/pbs.twimg.com\/profile_banners\/109664
4632\/1412825355","default_profile":true,"default_profile_image":false,"following":null,"follow_request_sent":null,"notifications
":null},"geo":null,"coordinates":null,"place":null,"contributors":null,"is_quote_status":false,"extended_tweet":
{"full_text":"@TheBurkeReport @MichaelRCaputo @RepDanDonovan . @RepDanDonovan silence is deafening.\nHe has not helped Sandy
Survivors at all. Should be leading the cause with SANDY Fraud\/Underpayments https:\/\/t.co\/EC6YgVy6Sn","display_text_range":
[47,186],"entities":{"hashtags":[],"urls":[],"user_mentions":[{"screen_name":"TheBurkeReport","name":"\u26a1\ufe0fThe Burke
Report\u26a1\ufe0f","id":349777511,"id_str":"349777511","indices":[0,15]},{"screen_name":"MichaelRCaputo","name":"That Michael
Caputo","id":67328110,"id_str":"67328110","indices":[16,31]},{"screen_name":"RepDanDonovan","name":"Dan
Donovan","id":3353670647,"id_str":"3353670647","indices":[32,46]},{"screen_name":"RepDanDonovan","name":"Dan
Donovan","id":3353670647,"id_str":"3353670647","indices":[49,63]}],"symbols":[],"media":
[{"id":916704126087585793,"id_str":"916704126087585793","indices":
[187,210],"media_url":"http:\/\/web.archive.org\/web\/20171007165253\/http:\/\/pbs.twimg.com\/media\/DLjJi7eV4AErQNS.jpg","media_
url_https":"http:\/\/web.archive.org\/web\/20171007165253\/https:\/\/pbs.twimg.com\/media\/DLjJi7eV4AErQNS.jpg","url":"http:\/\/w
eb.archive.org\/web\/20171007165253\/https:\/\/t.co\/EC6YgVy6Sn","display_url":"pic.twitter.com\/EC6YgVy6Sn","expanded_url":"http
:\/\/web.archive.org\/web\/20171007165253\/https:\/\/twitter.com\/StopFemaNow\/status\/916704177677627392\/photo\/1","type":"phot
o","sizes":{"thumb":{"w":150,"h":150,"resize":"crop"},"small":{"w":454,"h":680,"resize":"fit"},"large":
{"w":534,"h":800,"resize":"fit"},"medium":{"w":534,"h":800,"resize":"fit"}}}]},"extended_entities":{"media":
[{"id":916704126087585793,"id_str":"916704126087585793","indices":
[187,210],"media_url":"http:\/\/web.archive.org\/web\/20171007165253\/http:\/\/pbs.twimg.com\/media\/DLjJi7eV4AErQNS.jpg","media_
url_https":"http:\/\/web.archive.org\/web\/20171007165253\/https:\/\/pbs.twimg.com\/media\/DLjJi7eV4AErQNS.jpg","url":"http:\/\/w
eb.archive.org\/web\/20171007165253\/https:\/\/t.co\/EC6YgVy6Sn","display_url":"pic.twitter.com\/EC6YgVy6Sn","expanded_url":"http
:\/\/web.archive.org\/web\/20171007165253\/https:\/\/twitter.com\/StopFemaNow\/status\/916704177677627392\/photo\/1","type":"phot
o","sizes":{"thumb":{"w":150,"h":150,"resize":"crop"},"small":{"w":454,"h":680,"resize":"fit"},"large":
{"w":534,"h":800,"resize":"fit"},"medium":
{"w":534,"h":800,"resize":"fit"}}}]}},"quote_count":0,"reply_count":0,"retweet_count":1,"favorite_count":0,"entities":
{"hashtags":[],"urls":
[{"url":"http:\/\/web.archive.org\/web\/20171007165253\/https:\/\/t.co\/EOxc0uWRWW","expanded_url":"http:\/\/web.archive.org\/web
\/20171007165253\/https:\/\/twitter.com\/i\/web\/status\/916704177677627392","display_url":"twitter.com\/i\/web\/status\/9\u2026"
,"indices":[117,140]}],"user_mentions":[{"screen_name":"TheBurkeReport","name":"\u26a1\ufe0fThe Burke
Report\u26a1\ufe0f","id":349777511,"id_str":"349777511","indices":[0,15]},{"screen_name":"MichaelRCaputo","name":"That Michael
Caputo","id":67328110,"id_str":"67328110","indices":[16,31]},{"screen_name":"RepDanDonovan","name":"Dan
Donovan","id":3353670647,"id_str":"3353670647","indices":[32,46]},{"screen_name":"RepDanDonovan","name":"Dan
Donovan","id":3353670647,"id_str":"3353670647","indices":[49,63]}],"symbols":
[]},"favorited":false,"retweeted":false,"possibly_sensitive":false,"filter_level":"low","lang":"en"},"is_quote_status":false,"quo
te_count":0,"reply_count":0,"retweet_count":0,"favorite_count":0,"entities":{"hashtags":[],"urls":[],"user_mentions":
[{"screen_name":"StopFemaNow","name":"Stop Fema Now","id":1096644632,"id_str":"1096644632","indices":[3,15]},
{"screen_name":"TheBurkeReport","name":"\u26a1\ufe0fThe Burke Report\u26a1\ufe0f","id":349777511,"id_str":"349777511","indices":
[17,32]},{"screen_name":"MichaelRCaputo","name":"That Michael Caputo","id":67328110,"id_str":"67328110","indices":[33,48]},
{"screen_name":"RepDanDonovan","name":"Dan Donovan","id":3353670647,"id_str":"3353670647","indices":[49,63]},
{"screen_name":"RepDanDonovan","name":"Dan Donovan","id":3353670647,"id_str":"3353670647","indices":[66,80]}],"symbols":
[]},"favorited":false,"retweeted":false,"filter_level":"low","lang":"en","timestamp_ms":"1507395173657"}

{"created_at":"Wed Oct 11 14:54:15 +0000 2017","id":918127613314523142,"id_str":"918127613314523142","text":"@buffalopundit
Right. Every good idea and honorable move that defeats your lil leftist cabal is an Electoral Operation.
\ud83d\ude44","display_text_range":[15,121],"source":"\u003ca href=\"http:\/\/twitter.com\/download\/iphone\"
rel=\"nofollow\"\u003eTwitter for
iPhone\u003c\/a\u003e","truncated":false,"in_reply_to_status_id":918127164192624642,"in_reply_to_status_id_str":"9181271641926246
42","in_reply_to_user_id":5795572,"in_reply_to_user_id_str":"5795572","in_reply_to_screen_name":"buffalopundit","user":
{"id":67328110,"id_str":"67328110","name":"That Michael Caputo","screen_name":"MichaelRCaputo","location":"East Aurora, NY and
Miami, FL","url":"http:\/\/web.archive.org\/web\/20171011145415\/http:\/\/www.aboutmichaelcaputo.com","description":"@ZeppCom
Flack, @NewsRadio930 Talker, @GOP Operative, @PoliticsNY Blogger, @25ID Veteran, @GratefulDead Head, @Politifact Rated, #MAGA
Certified","translator_type":"none","protected":false,"verified":true,"followers_count":24710,"friends_count":5758,"listed_count"
:365,"favourites_count":7004,"statuses_count":30933,"created_at":"Thu Aug 20 14:28:29 +0000
2009","utc_offset":-14400,"time_zone":"Eastern Time (US &
Canada)","geo_enabled":true,"lang":"en","contributors_enabled":false,"is_translator":false,"profile_background_color":"8AC0DB","p
rofile_background_image_url":"http:\/\/web.archive.org\/web\/20171011145415\/http:\/\/pbs.twimg.com\/profile_background_images\/3
17012726\/Need_CPR.jpg","profile_background_image_url_https":"http:\/\/web.archive.org\/web\/20171011145415\/https:\/\/pbs.twimg.
com\/profile_background_images\/317012726\/Need_CPR.jpg","profile_background_tile":true,"profile_link_color":"052B38","profile_si
debar_border_color":"C0DEED","profile_sidebar_fill_color":"AFDDF0","profile_text_color":"170317","profile_use_background_image":t
rue,"profile_image_url":"http:\/\/web.archive.org\/web\/20171011145415\/http:\/\/pbs.twimg.com\/profile_images\/900467437853970433
3\/7c3VIE76_normal.jpg","profile_image_url_https":"http:\/\/web.archive.org\/web\/20171011145415\/https:\/\/pbs.twimg.com\/profil
e_images\/900467437853970433\/7c3VIE76_normal.jpg","profile_banner_url":"http:\/\/web.archive.org\/web\/20171011145415\/https:\/\
/pbs.twimg.com\/profile_banners\/67328110\/1489614513","default_profile":false,"default_profile_image":false,"following":null,"fo
llow_request_sent":null,"notifications":null},"geo":null,"coordinates":null,"place":
{"id":"01fbe706f872cb32","url":"http:\/\/web.archive.org\/web\/20171011145415\/https:\/\/api.twitter.com\/1.1\/geo\/id\/01fbe706f
872cb32.json","place_type":"city","name":"Washington","full_name":"Washington, DC","country_code":"US","country":"United
States","bounding_box":{"type":"Polygon","coordinates":[[[-77.119401,38.801826],[-77.119401,38.995380],[-76.909396,38.995380],
[-76.909396,38.801826]]]},"attributes":
{}},"contributors":null,"is_quote_status":false,"quote_count":0,"reply_count":0,"retweet_count":0,"favorite_count":0,"entities":
{"hashtags":[],"urls":[],"user_mentions":
[{"screen_name":"buffalopundit","name":"Buffalopundit","id":5795572,"id_str":"5795572","indices":[0,14]}],"symbols":
[]},"favorited":false,"retweeted":false,"filter_level":"low","lang":"en","timestamp_ms":"1507733655657"}

{"created_at":"Wed Oct 11 15:59:48 +0000 2017","id":918144109541552128,"id_str":"918144109541552128","text":"@buffalopundit You're just jealous. https:\/\/t.co\/HmbzleVcKI","display_text_range":[15,35],"source":"\u003ca href=\"http:\/\/twitter.com\/download\/iphone\" rel=\"nofollow\"\u003eTwitter for iPhone\u003c\/a\u003e","truncated":false,"in_reply_to_status_id":918139869658058752,"in_reply_to_status_id_str":"918139869658058752","in_reply_to_user_id":5795572,"in_reply_to_user_id_str":"5795572","in_reply_to_screen_name":"buffalopundit","user":{"id":67328110,"id_str":"67328110","name":"That Michael Caputo","screen_name":"MichaelRCaputo","location":"East Aurora, NY and Miami, FL","url":"http:\/\/web.archive.org\/web\/20171011155948\/http:\/\/www.aboutmichaelcaputo.com","description":"@ZeppCom Flack, @NewsRadio930 Talker, @GOP Operative, @PoliticsNY Blogger, @25ID Veteran, @GratefulDead Head, @Politifact Rated, #MAGA Certified","translator_type":"none","protected":false,"verified":true,"followers_count":24706,"friends_count":5756,"listed_count":362,"favourites_count":7004,"statuses_count":30951,"created_at":"Thu Aug 20 14:28:29 +0000 2009","utc_offset":-14400,"time_zone":"Eastern Time (US & Canada)","geo_enabled":true,"lang":"en","contributors_enabled":false,"is_translator":false,"profile_background_color":"8AC0DB","profile_background_image_url":"http:\/\/web.archive.org\/web\/20171011155948\/http:\/\/pbs.twimg.com\/profile_background_images\/317012726\/Need_CPR.jpg","profile_background_image_url_https":"http:\/\/web.archive.org\/web\/20171011155948\/https:\/\/pbs.twimg.com\/profile_background_images\/317012726\/Need_CPR.jpg","profile_background_tile":true,"profile_link_color":"052B38","profile_sidebar_border_color":"C0DEED","profile_sidebar_fill_color":"AFDDF0","profile_text_color":"170317","profile_use_background_image":true,"profile_image_url":"http:\/\/web.archive.org\/web\/20171011155948\/http:\/\/pbs.twimg.com\/profile_images\/900467437853970433\/7c3VIE76_normal.jpg","profile_image_url_https":"http:\/\/web.archive.org\/web\/20171011155948\/https:\/\/pbs.twimg.com\/profile_images\/900467437853970433\/7c3VIE76_normal.jpg","profile_banner_url":"http:\/\/web.archive.org\/web\/20171011155948\/https:\/\/pbs.twimg.com\/profile_banners\/67328110\/1489614513","default_profile":false,"default_profile_image":false,"following":null,"follow_request_sent":null,"notifications":null},"geo":null,"coordinates":null,"place":null,"contributors":null,"is_quote_status":false,"quote_count":0,"reply_count":0,"retweet_count":0,"favorite_count":0,"entities":{"hashtags":[],"urls":[],"user_mentions":[{"screen_name":"buffalopundit","name":"Buffalopundit","id":5795572,"id_str":"5795572","indices":[0,14]}],"symbols":[],"media":[{"id":918144103023611904,"id_str":"918144103023611904","indices":[36,59],"media_url":"http:\/\/web.archive.org\/web\/20171011155948\/http:\/\/pbs.twimg.com\/media\/DL3nMnlXkAAdrGB.jpg","media_url_https":"http:\/\/web.archive.org\/web\/20171011155948\/https:\/\/pbs.twimg.com\/media\/DL3nMnlXkAAdrGB.jpg","url":"http:\/\/web.archive.org\/web\/20171011155948\/https:\/\/t.co\/HmbzleVcKI","display_url":"pic.twitter.com\/HmbzleVcKI","expanded_url":"http:\/\/web.archive.org\/web\/20171011155948\/https:\/\/twitter.com\/MichaelRCaputo\/status\/918144109541552128\/photo\/1","type":"photo","sizes":{"medium":{"w":1024,"h":768,"resize":"fit"},"thumb":{"w":150,"h":150,"resize":"crop"},"large":{"w":1024,"h":768,"resize":"fit"},"small":{"w":680,"h":510,"resize":"fit"}}}]},"extended_entities":{"media":[{"id":918144103023611904,"id_str":"918144103023611904","indices":[36,59],"media_url":"http:\/\/web.archive.org\/web\/20171011155948\/http:\/\/pbs.twimg.com\/media\/DL3nMnlXkAAdrGB.jpg","media_url_https":"http:\/\/web.archive.org\/web\/20171011155948\/https:\/\/pbs.twimg.com\/media\/DL3nMnlXkAAdrGB.jpg","url":"http:\/\/web.archive.org\/web\/20171011155948\/https:\/\/t.co\/HmbzleVcKI","display_url":"pic.twitter.com\/HmbzleVcKI","expanded_url":"http:\/\/web.archive.org\/web\/20171011155948\/https:\/\/twitter.com\/MichaelRCaputo\/status\/918144109541552128\/photo\/1","type":"photo","sizes":{"medium":{"w":1024,"h":768,"resize":"fit"},"thumb":{"w":150,"h":150,"resize":"crop"},"large":{"w":1024,"h":768,"resize":"fit"},"small":{"w":680,"h":510,"resize":"fit"}}}]},"favorited":false,"retweeted":false,"possibly_sensitive":false,"filter_level":"low","lang":"en","timestamp_ms":"1507737588664"}

{"created_at":"Fri Oct 13 15:16:40 +0000 2017","id":918858030384603137,"id_str":"918858030384603137","text":"RT @kasshiff: Now: The NFL, \u201ctaking a knee,\u201d and where this goes. w\/ (@RobertKlemko, @alidanois.@catherinejross, @MichaelRCaputo https:\/\/t.\u2026","source":"\u003ca href=\"http:\/\/twitter.com\" rel=\"nofollow\"\u003eTwitter Web Client\u003c\/a\u003e","truncated":false,"in_reply_to_status_id":null,"in_reply_to_status_id_str":null,"in_reply_to_user_id":null,"in_reply_to_user_id_str":null,"in_reply_to_screen_name":null,"user":{"id":67328110,"id_str":"67328110","name":"That Michael Caputo","screen_name":"MichaelRCaputo","location":"East Aurora, NY and Miami, FL","url":"http:\/\/web.archive.org\/web\/20171013151640\/http:\/\/www.aboutmichaelcaputo.com","description":"@ZeppCom Flack, @NewsRadio930 Talker, @GOP Operative, @PoliticsNY Blogger, @25ID Veteran, @GratefulDead Head, @Politifact Rated, #MAGA Certified","translator_type":"none","protected":false,"verified":true,"followers_count":24732,"friends_count":5614,"listed_count":364,"favourites_count":7019,"statuses_count":30990,"created_at":"Thu Aug 20 14:28:29 +0000 2009","utc_offset":-14400,"time_zone":"Eastern Time (US & Canada)","geo_enabled":true,"lang":"en","contributors_enabled":false,"is_translator":false,"profile_background_color":"8AC0DB","profile_background_image_url":"http:\/\/web.archive.org\/web\/20171013151640\/http:\/\/pbs.twimg.com\/profile_background_images\/317012726\/Need_CPR.jpg","profile_background_image_url_https":"http:\/\/web.archive.org\/web\/20171013151640\/https:\/\/pbs.twimg.com\/profile_background_images\/317012726\/Need_CPR.jpg","profile_background_tile":true,"profile_link_color":"052B38","profile_sidebar_border_color":"C0DEED","profile_sidebar_fill_color":"AFDDF0","profile_text_color":"170317","profile_use_background_image":true,"profile_image_url":"http:\/\/web.archive.org\/web\/20171013151640\/http:\/\/pbs.twimg.com\/profile_images\/900467437853970433\/7c3VIE76_normal.jpg","profile_image_url_https":"http:\/\/web.archive.org\/web\/20171013151640\/https:\/\/pbs.twimg.com\/profile_images\/900467437853970433\/7c3VIE76_normal.jpg","profile_banner_url":"http:\/\/web.archive.org\/web\/20171013151640\/https:\/\/pbs.twimg.com\/profile_banners\/67328110\/1489614513","default_profile":false,"default_profile_image":false,"following":null,"follow_request_sent":null,"notifications":null},"geo":null,"coordinates":null,"place":null,"contributors":null,"retweeted_status":{"created_at":"Fri Oct 13 15:16:01 +0000 2017","id":918857865124859905,"id_str":"918857865124859905","text":"Now: The NFL, \u201ctaking a knee,\u201d and where this goes. w\/ (@RobertKlemko, @alidanois.@catherinejross, @MichaelRCaputo https:\/\/t.co\/t4RM9ukIrw","source":"\u003ca href=\"http:\/\/twitter.com\" rel=\"nofollow\"\u003eTwitter Web Client\u003c\/a\u003e","truncated":false,"in_reply_to_status_id":null,"in_reply_to_status_id_str":null,"in_reply_to_user_id":null,"in_reply_to_user_id_str":null,"in_reply_to_screen_name":null,"user":{"id":397428413,"id_str":"397428413","name":"Karen Shiffman","screen_name":"kasshiff","location":"Boston, MA","url":"http:\/\/web.archive.org\/web\/20171013151640\/http:\/\/www.onpointradio.org","description":"Executive Producer @WBUR and @NPR @onpointradio. @BarnardCollege & @Harvard graduate. Fenway faithful.","translator_type":"none","protected":false,"verified":false,"followers_count":1225,"friends_count":470,"listed_count":69,"favourites_count":1884,"statuses_count":6174,"created_at":"Mon Oct 24 17:39:14 +0000 2011","utc_offset":null,"time_zone":null,"geo_enabled":true,"lang":"en","contributors_enabled":false,"is_translator":false,"profile_background_color":"C0DEED","profile_background_image_url":"http:\/\/web.archive.org\/web\/20171013151640\/http:\/\/abs.twimg.com\/images\/themes\/theme1\/bg.png","profile_background_image_url_https":"http:\/\/web.archive.org\/web\/20171013151640\/https:\/\/abs.twimg.com\/images\/themes\/theme1\/bg.png","profile_background_tile":false,"profile_link_color":"1DA1F2","profile_sidebar_border_color":"C0DEED","profile_sidebar_fill_color":"DDEEF6","profile_text_color":"333333","profile_use_background_image":true,"profile_image_url":"http:\/\/web.archive.org\/web\/20171013151640\/http:\/\/pbs.twimg.com\/profile_images\/586235955138428929\/9PdMBTk5_normal.jpg","profile_image_url_https":"http:\/\/web.archive.org\/web\/20171013151640\/https:\/\/pbs.twimg.com\/profile_images\/586235955138428929\/9PdMBTk5_normal.jpg","profile_banner_url":"http:\/\/web.archive.org\/web\/20171013151640\/https:\/\/pbs.twimg.com\/profile_banners\/397428413\/1476990737","default_profile":true,"default_profile_image":false,"following":null,"follow_request_sent":null,"notifications":null},"geo":null,"coordinates":null,"place":{"id":"67b98f17fdcf20be","url":"http:\/\/web.archive.org\/web\/20171013151640\/https:\/\/api.twitter.com\/1.1\/geo\/id\/67b98f17fdcf20be.json","place_type":"city","name":"Boston","full_name":"Boston, MA","country_code":"US","country":"United States","bounding_box":{"type":"Polygon","coordinates":[[[-71.191421,42.227797],[-71.191421,42.399542],[-70.986004,42.399542],[-70.986004,42.227797]]]},"attributes":{}},"contributors":null,"is_quote_status":false,"quote_count":0,"reply_count":0,"retweet_count":1,"favorite_count":0,"entities":{"hashtags":[],"urls":[{"url":"http:\/\/web.archive.org\/web\/20171013151640\/https:\/\/t.co\/t4RM9ukIrw","expanded_url":"http:\/\/web.archive.org\/web\/20171013151640\/http:\/\/wbur.fm\/2i9SW6E","display_url":"wbur.fm\/2i9SW6E","indices":[115,138]}],"user_mentions":[{"screen_name":"RobertKlemko","name":"Robert Klemko","id":218129328,"id_str":"218129328","indices":[56,69]},{"screen_name":"alidanois","name":"alejandro danois","id":19066866,"id_str":"19066866","indices":[71,81]},{"screen_name":"CatherineJRoss","name":"Catherine Ross","id":1441765100,"id_str":"1441765100","indices":[82,97]},{"screen_name":"MichaelRCaputo","name":"That Michael Caputo","id":67328110,"id_str":"67328110","indices":[99,114]}],"symbols":[]},"favorited":false,"retweeted":false,"possibly_sensitive":false,"filter_level":"low","lang":"en"},"is_quote_status":false,"quote_count":0,"reply_count":0,"retweet_count":0,"favorite_count":0,"entities":{"hashtags":[],"urls":[],"user_mentions":[{"screen_name":"kasshiff","name":"Karen Shiffman","id":397428413,"id_str":"397428413","indices":[3,12]},{"screen_name":"RobertKlemko","name":"Robert Klemko","id":218129328,"id_str":"218129328","indices":[70,83]},{"screen_name":"alidanois","name":"alejandro danois","id":19066866,"id_str":"19066866","indices":[85,95]},{"screen_name":"CatherineJRoss","name":"Catherine Ross","id":1441765100,"id_str":"1441765100","indices":[96,111]},{"screen_name":"MichaelRCaputo","name":"That Michael Caputo","id":67328110,"id_str":"67328110","indices":[113,128]}],"symbols":[]},"favorited":false,"retweeted":false,"filter_level":"low","lang":"en","timestamp_ms":"1507907800657"}

{"created_at":"Sun Oct 22 02:55:31 +0000 2017","id":921933004699824128,"id_str":"921933004699824128","text":"I filed a complaint with @CongressEthics against @JackieSpeier for lying about me and my family. #RepSmear https:\/\/t.co\/JnJaKPBn3d","source":"\u003ca href=\"http:\/\/twitter.com\/download\/iphone\" rel=\"nofollow\"\u003eTwitter for iPhone\u003c\/a\u003e","truncated":false,"in_reply_to_status_id":null,"in_reply_to_status_id_str":null,"in_reply_to_user_id":null,"in_reply_to_user_id_str":null,"in_reply_to_screen_name":null,"user":{"id":67328110,"id_str":"67328110","name":"That Michael Caputo","screen_name":"MichaelRCaputo","location":"East Aurora, NY and Miami, FL","url":"http:\/\/web.archive.org\/web\/20171022025531\/http:\/\/www.aboutmichaelcaputo.com","description":"@ZeppCom Flack, @NewsRadio930 Talker, @GOP Operative, @PoliticsNY Blogger, @25ID Veteran, @GratefulDead Head, @Politifact Rated, #MAGA Certified","translator_type":"none","protected":false,"verified":true,"followers_count":24724,"friends_count":5613,"listed_count":366,"favourites_count":7054,"statuses_count":31109,"created_at":"Thu Aug 20 14:28:29 +0000 2009","utc_offset":-14400,"time_zone":"Eastern Time (US & Canada)","geo_enabled":true,"lang":"en","contributors_enabled":false,"is_translator":false,"profile_background_color":"8AC0DB","profile_background_image_url":"http:\/\/web.archive.org\/web\/20171022025531\/http:\/\/pbs.twimg.com\/profile_background_images\/317012726\/Need_CPR.jpg","profile_background_image_url_https":"http:\/\/web.archive.org\/web\/20171022025531\/https:\/\/pbs.twimg.com\/profile_background_images\/317012726\/Need_CPR.jpg","profile_background_tile":true,"profile_link_color":"052B38","profile_sidebar_border_color":"C0DEED","profile_sidebar_fill_color":"AFDDF0","profile_text_color":"170317","profile_use_background_image":true,"profile_image_url":"http:\/\/web.archive.org\/web\/20171022025531\/http:\/\/pbs.twimg.com\/profile_images\/900467437853970433\/7c3VIE76_normal.jpg","profile_image_url_https":"http:\/\/web.archive.org\/web\/20171022025531\/https:\/\/pbs.twimg.com\/profile_images\/900467437853970433\/7c3VIE76_normal.jpg","profile_banner_url":"http:\/\/web.archive.org\/web\/20171022025531\/https:\/\/pbs.twimg.com\/profile_banners\/67328110\/1489614513","default_profile":false,"default_profile_image":false,"following":null,"follow_request_sent":null,"notifications":null},"geo":null,"coordinates":null,"place":{"id":"cdfc23e872167de7","url":"http:\/\/web.archive.org\/web\/20171022025531\/https:\/\/api.twitter.com\/1.1\/geo\/id\/cdfc23e872167de7.json","place_type":"city","name":"East Aurora","full_name":"East Aurora, NY","country_code":"US","country":"United States","bounding_box":{"type":"Polygon","coordinates":[[[-78.640321,42.733441],[-78.640321,42.782254],[-78.588772,42.782254],[-78.588772,42.733441]]]},"attributes":{}},"contributors":null,"is_quote_status":false,"quote_count":0,"reply_count":0,"retweet_count":0,"favorite_count":0,"entities":{"hashtags":[{"text":"RepSmear","indices":[97,106]}],"urls":[{"url":"http:\/\/web.archive.org\/web\/20171022025531\/https:\/\/t.co\/JnJaKPBn3d","expanded_url":"http:\/\/web.archive.org\/web\/20171022025531\/http:\/\/m.washingtontimes.com\/news\/2017\/oct\/18\/trump-aides-entangled-in-russia-election-quagmire-\/","display_url":"m.washingtontimes.com\/news\/2017\/oct\/\u2026","indices":[107,130]}],"user_mentions":[{"screen_name":"CongressEthics","name":"OCE","id":72273570,"id_str":"72273570","indices":[25,40]},{"screen_name":"JackieSpeier","name":"Jackie Speier","id":521731529,"id_str":"521731529","indices":[49,62]}],"symbols":[]},"favorited":false,"retweeted":false,"possibly_sensitive":false,"filter_level":"low","lang":"en","timestamp_ms":"1508640931664"}

{"created_at":"Sat Oct 28 19:37:40 +0000 2017","id":924359531190276096,"id_str":"924359531190276096","text":"@DomMitchell https:\/\/t.co\/l6Z9CKNEvk","display_text_range":[12,12],"source":"\u003ca href=\"http:\/\/twitter.com\/download\/iphone\" rel=\"nofollow\"\u003eTwitter for iPhone\u003c\/a\u003e","truncated":false,"in_reply_to_status_id":924356812152889344,"in_reply_to_status_id_str":"924356812152889344","in_reply_to_user_id":39374924,"in_reply_to_user_id_str":"39374924","in_reply_to_screen_name":"DomMitchell","user":{"id":67328110,"id_str":"67328110","name":"That Michael Caputo","screen_name":"MichaelRCaputo","location":"East Aurora, NY and Miami, FL","url":"http:\/\/web.archive.org\/web\/20171028193740\/http:\/\/www.aboutmichaelcaputo.com","description":"@ZeppCom Flack, @NewsRadio930 Talker, @GOP Operative, @PoliticsNY Blogger, @25ID Veteran, @GratefulDead Head, @Politifact Rated, #MAGA Certified","translator_type":"none","protected":false,"verified":true,"followers_count":25905,"friends_count":6410,"listed_count":370,"favourites_count":7114,"statuses_count":31236,"created_at":"Thu Aug 20 14:28:29 +0000 2009","utc_offset":-14400,"time_zone":"Eastern Time (US & Canada)","geo_enabled":true,"lang":"en","contributors_enabled":false,"is_translator":false,"profile_background_color":"8AC0DB","profile_background_image_url":"http:\/\/web.archive.org\/web\/20171028193740\/http:\/\/pbs.twimg.com\/profile_background_images\/317012726\/Need_CPR.jpg","profile_background_image_url_https":"http:\/\/web.archive.org\/web\/20171028193740\/https:\/\/pbs.twimg.com\/profile_background_images\/317012726\/Need_CPR.jpg","profile_background_tile":true,"profile_link_color":"052B38","profile_sidebar_border_color":"C0DEED","profile_sidebar_fill_color":"AFDDF0","profile_text_color":"170317","profile_use_background_image":true,"profile_image_url":"http:\/\/web.archive.org\/web\/20171028193740\/http:\/\/pbs.twimg.com\/profile_images\/900467437853970433\/7c3VIE76_normal.jpg","profile_image_url_https":"http:\/\/web.archive.org\/web\/20171028193740\/https:\/\/pbs.twimg.com\/profile_images\/900467437853970433\/7c3VIE76_normal.jpg","profile_banner_url":"http:\/\/web.archive.org\/web\/20171028193740\/https:\/\/pbs.twimg.com\/profile_banners\/67328110\/1489614513","default_profile":false,"default_profile_image":false,"following":null,"follow_request_sent":null,"notifications":null},"geo":null,"coordinates":null,"place":{"id":"cdfc23e872167de7","url":"http:\/\/web.archive.org\/web\/20171028193740\/https:\/\/api.twitter.com\/1.1\/geo\/id\/cdfc23e872167de7.json","place_type":"city","name":"East Aurora","full_name":"East Aurora, NY","country_code":"US","country":"United States","bounding_box":{"type":"Polygon","coordinates":[[[-78.640321,42.733441],[-78.640321,42.782254],[-78.588772,42.782254],[-78.588772,42.733441]]]},"attributes":{}},"contributors":null,"is_quote_status":false,"quote_count":0,"reply_count":0,"retweet_count":0,"favorite_count":0,"entities":{"hashtags":[],"urls":[],"user_mentions":[{"screen_name":"DomMitchell","name":"Dominic Mitchell","id":39374924,"id_str":"39374924","indices":[0,12]}],"symbols":[],"media":[{"id":924359523179073538,"id_str":"924359523179073538","indices":[13,36],"media_url":"http:\/\/web.archive.org\/web\/20171028193740\/http:\/\/pbs.twimg.com\/tweet_video_thumb\/DNP8Fr_WkAIo7A0.jpg","media_url_https":"http:\/\/web.archive.org\/web\/20171028193740\/https:\/\/pbs.twimg.com\/tweet_video_thumb\/DNP8Fr_WkAIo7A0.jpg","url":"http:\/\/web.archive.org\/web\/20171028193740\/https:\/\/t.co\/l6Z9CKNEvk","display_url":"pic.twitter.com\/l6Z9CKNEvk","expanded_url":"http:\/\/web.archive.org\/web\/20171028193740\/https:\/\/twitter.com\/MichaelRCaputo\/status\/924359531190276096\/photo\/1","type":"photo","sizes":{"small":{"w":300,"h":168,"resize":"fit"},"large":{"w":300,"h":168,"resize":"fit"},"thumb":{"w":150,"h":150,"resize":"crop"},"medium":{"w":300,"h":168,"resize":"fit"}}}]},"extended_entities":{"media":[{"id":924359523179073538,"id_str":"924359523179073538","indices":[13,36],"media_url":"http:\/\/web.archive.org\/web\/20171028193740\/http:\/\/pbs.twimg.com\/tweet_video_thumb\/DNP8Fr_WkAIo7A0.jpg","media_url_https":"http:\/\/web.archive.org\/web\/20171028193740\/https:\/\/pbs.twimg.com\/tweet_video_thumb\/DNP8Fr_WkAIo7A0.jpg","url":"http:\/\/web.archive.org\/web\/20171028193740\/https:\/\/t.co\/l6Z9CKNEvk","display_url":"pic.twitter.com\/l6Z9CKNEvk","expanded_url":"http:\/\/web.archive.org\/web\/20171028193740\/https:\/\/twitter.com\/MichaelRCaputo\/status\/924359531190276096\/photo\/1","type":"animated_gif","sizes":{"small":{"w":300,"h":168,"resize":"fit"},"large":{"w":300,"h":168,"resize":"fit"},"thumb":{"w":150,"h":150,"resize":"crop"},"medium":{"w":300,"h":168,"resize":"fit"}},"video_info":{"aspect_ratio":[25,14],"variants":[{"bitrate":0,"content_type":"video\/mp4","url":"http:\/\/web.archive.org\/web\/20171028193740\/https:\/\/video.twimg.com\/tweet_video\/DNP8Fr_WkAIo7A0.mp4"}]}}]},"favorited":false,"retweeted":false,"possibly_sensitive":false,"filter_level":"low","lang":"und","timestamp_ms":"1509219460662"}

{"created_at":"Tue Nov 07 11:08:00 +0000 2017","id":927855148017254400,"id_str":"927855148017254400","text":"40
https:\/\/t.co\/n7CpiIS5XI","display_text_range":[0,2],"source":"\u003ca href=\"http:\/\/twitter.com\/download\/iphone\"
rel=\"nofollow\"\u003eTwitter for
iPhone\u003c\/a\u003e","truncated":false,"in_reply_to_status_id":null,"in_reply_to_status_id_str":null,"in_reply_to_user_id":null
,"in_reply_to_user_id_str":null,"in_reply_to_screen_name":null,"user":{"id":67328110,"id_str":"67328110","name":"That Michael
Caputo","screen_name":"MichaelRCaputo","location":"East Aurora, NY and Miami,
FL","url":"http:\/\/web.archive.org\/web\/20171107110800\/http:\/\/www.aboutmichaelcaputo.com","description":"@ZeppCom Flack,
@NewsRadio930 Talker, @GOP Operative, @PoliticsNY Blogger, @25ID Veteran, @GratefulDead Head, @Politifact Rated, #MAGA
Certified","translator_type":"none","protected":false,"verified":true,"followers_count":26274,"friends_count":6396,"listed_count"
:371,"favourites_count":7250,"statuses_count":31568,"created_at":"Thu Aug 20 14:28:29 +0000
2009","utc_offset":-18000,"time_zone":"Eastern Time (US &
Canada)","geo_enabled":true,"lang":"en","contributors_enabled":false,"is_translator":false,"profile_background_color":"8AC0DB","p
rofile_background_image_url":"http:\/\/web.archive.org\/web\/20171107110800\/http:\/\/pbs.twimg.com\/profile_background_images\/3
17012726\/Need_CPR.jpg","profile_background_image_url_https":"http:\/\/web.archive.org\/web\/20171107110800\/https:\/\/pbs.twimg.
com\/profile_background_images\/317012726\/Need_CPR.jpg","profile_background_tile":true,"profile_link_color":"052B38","profile_si
debar_border_color":"C0DEED","profile_sidebar_fill_color":"AFDDF0","profile_text_color":"170317","profile_use_background_image":t
rue,"profile_image_url":"http:\/\/web.archive.org\/web\/20171107110800\/http:\/\/pbs.twimg.com\/profile_images\/900467437853970433
\/7c3VIE76_normal.jpg","profile_image_url_https":"http:\/\/web.archive.org\/web\/20171107110800\/https:\/\/pbs.twimg.com\/profil
e_images\/900467437853970433\/7c3VIE76_normal.jpg","profile_banner_url":"http:\/\/web.archive.org\/web\/20171107110800\/https:\/\
/pbs.twimg.com\/profile_banners\/67328110\/1489614513","default_profile":false,"default_profile_image":false,"following":null,"fo
llow_request_sent":null,"notifications":null},"geo":null,"coordinates":null,"place":null,"contributors":null,"quoted_status_id":9
27773182349729800,"quoted_status_id_str":"927773182349729800","quoted_status":{"created_at":"Tue Nov 07 05:42:18 +0000
2017","id":927773182349729800,"id_str":"927773182349729800","text":"@RepStevenSmith @MichaelRCaputo
https:\/\/t.co\/BD5QlvYyHW","display_text_range":[32,32],"source":"\u003ca href=\"http:\/\/twitter.com\/download\/android\"
rel=\"nofollow\"\u003eTwitter for
Android\u003c\/a\u003e","truncated":false,"in_reply_to_status_id":927204530286219264,"in_reply_to_status_id_str":"927204530286219
264","in_reply_to_user_id":2164876369,"in_reply_to_user_id_str":"2164876369","in_reply_to_screen_name":"RepStevenSmith","user":
{"id":464016620,"id_str":"464016620","name":"SNJ Guy","screen_name":"jcw121265","location":"Southern
NJ","url":null,"description":"Love GoT, Walking Dead, politics, history, and the beach. Activist for LGBTQ issues. Atheist.
Anti-Trump.
#Resistance","translator_type":"none","protected":false,"verified":false,"followers_count":40,"friends_count":65,"listed_count":0
,"favourites_count":420,"statuses_count":1920,"created_at":"Sat Jan 14 18:58:36 +0000
2012","utc_offset":-18000,"time_zone":"Eastern Time (US &
Canada)","geo_enabled":false,"lang":"en","contributors_enabled":false,"is_translator":false,"profile_background_color":"04141C","
profile_background_image_url":"http:\/\/web.archive.org\/web\/20171107110800\/http:\/\/pbs.twimg.com\/profile_background_images\/
878149281\/a26ac55313bf39f4d06219460655de83.jpeg","profile_background_image_url_https":"http:\/\/web.archive.org\/web\/2017110711
0800\/https:\/\/pbs.twimg.com\/profile_background_images\/878149281\/a26ac55313bf39f4d06219460655de83.jpeg","profile_background_t
ile":true,"profile_link_color":"010B0F","profile_sidebar_border_color":"000000","profile_sidebar_fill_color":"DDEEF6","profile_te
xt_color":"333333","profile_use_background_image":true,"profile_image_url":"http:\/\/web.archive.org\/web\/20171107110800\/http:\
/\/pbs.twimg.com\/profile_images\/917475920998477828\/hGYnnW00_normal.jpg","profile_image_url_https":"http:\/\/web.archive.org\/w
eb\/20171107110800\/https:\/\/pbs.twimg.com\/profile_images\/917475920998477828\/hGYnnW00_normal.jpg","profile_banner_url":"http:
\/\/web.archive.org\/web\/20171107110800\/https:\/\/pbs.twimg.com\/profile_banners\/464016620\/1509394442","default_profile":fals
e,"default_profile_image":false,"following":null,"follow_request_sent":null,"notifications":null},"geo":null,"coordinates":null,"
place":null,"contributors":null,"is_quote_status":false,"quote_count":0,"reply_count":0,"retweet_count":0,"favorite_count":0,"ent
ities":{"hashtags":[],"urls":[],"user_mentions":[{"screen_name":"RepStevenSmith","name":"Rep. Steven
Smith","id":2164876369,"id_str":"2164876369","indices":[0,15]},{"screen_name":"MichaelRCaputo","name":"That Michael
Caputo","id":67328110,"id_str":"67328110","indices":[16,31]}],"symbols":[],"media":
[{"id":927773176800653313,"id_str":"927773176800653313","indices":
[33,56],"media_url":"http:\/\/web.archive.org\/web\/20171107110800\/http:\/\/pbs.twimg.com\/media\/DOAcyetWsAE2RKx.jpg","media_ur
l_https":"http:\/\/web.archive.org\/web\/20171107110800\/https:\/\/pbs.twimg.com\/media\/DOAcyetWsAE2RKx.jpg","url":"http:\/\/web
.archive.org\/web\/20171107110800\/https:\/\/t.co\/BD5QlvYyHW","display_url":"pic.twitter.com\/BD5QlvYyHW","expanded_url":"http:\
/\/web.archive.org\/web\/20171107110800\/https:\/\/twitter.com\/jcw121265\/status\/927773182349729800\/photo\/1","type":"photo","
sizes":{"thumb":{"w":150,"h":150,"resize":"crop"},"medium":{"w":640,"h":596,"resize":"fit"},"large":
{"w":640,"h":596,"resize":"fit"},"small":{"w":640,"h":596,"resize":"fit"}}}]},"extended_entities":{"media":
[{"id":927773176800653313,"id_str":"927773176800653313","indices":
[33,56],"media_url":"http:\/\/web.archive.org\/web\/20171107110800\/http:\/\/pbs.twimg.com\/media\/DOAcyetWsAE2RKx.jpg","media_ur
l_https":"http:\/\/web.archive.org\/web\/20171107110800\/https:\/\/pbs.twimg.com\/media\/DOAcyetWsAE2RKx.jpg","url":"http:\/\/web
.archive.org\/web\/20171107110800\/https:\/\/t.co\/BD5QlvYyHW","display_url":"pic.twitter.com\/BD5QlvYyHW","expanded_url":"http:\
/\/web.archive.org\/web\/20171107110800\/https:\/\/twitter.com\/jcw121265\/status\/927773182349729800\/photo\/1","type":"photo","
sizes":{"thumb":{"w":150,"h":150,"resize":"crop"},"medium":{"w":640,"h":596,"resize":"fit"},"large":
{"w":640,"h":596,"resize":"fit"},"small":
{"w":640,"h":596,"resize":"fit"}}}]},"favorited":false,"retweeted":false,"possibly_sensitive":false,"filter_level":"low","lang":"
und"},"is_quote_status":true,"quote_count":0,"reply_count":0,"retweet_count":0,"favorite_count":0,"entities":{"hashtags":
[],"urls":
[{"url":"http:\/\/web.archive.org\/web\/20171107110800\/https:\/\/t.co\/n7CpiIS5XI","expanded_url":"http:\/\/web.archive.org\/web
\/20171107110800\/https:\/\/twitter.com\/jcw121265\/status\/927773182349729800","display_url":"twitter.com\/jcw121265\/stat\u2026
","indices":[3,26]}],"user_mentions":[],"symbols":
[]},"favorited":false,"retweeted":false,"possibly_sensitive":false,"filter_level":"low","lang":"und","timestamp_ms":"151005288065
9"}

{"created_at":"Wed Nov 08 19:13:08 +0000 2017","id":928339623675334656,"id_str":"928339623675334656","text":"48
https:\/\/t.co\/p2aep4RLsL","display_text_range":[0,2],"source":"\u003ca href=\"http:\/\/twitter.com\/download\/iphone\"
rel=\"nofollow\"\u003eTwitter for
iPhone\u003c\/a\u003e","truncated":false,"in_reply_to_status_id":null,"in_reply_to_status_id_str":null,"in_reply_to_user_id":null
,"in_reply_to_user_id_str":null,"in_reply_to_screen_name":null,"user":{"id":67328110,"id_str":"67328110","name":"That Michael
Caputo","screen_name":"MichaelRCaputo","location":"East Aurora, NY and Miami,
FL","url":"http:\/\/web.archive.org\/web\/20171108191308\/http:\/\/www.aboutmichaelcaputo.com","description":"@ZeppCom Flack,
@NewsRadio930 Talker, @GOP Operative, @PoliticsNY Blogger, @25ID Veteran, @GratefulDead Head, @Politifact Rated, #MAGA
Certified","translator_type":"none","protected":false,"verified":true,"followers_count":26298,"friends_count":6071,"listed_count"
:373,"favourites_count":7269,"statuses_count":31617,"created_at":"Thu Aug 20 14:28:29 +0000
2009","utc_offset":-18000,"time_zone":"Eastern Time (US &
Canada)","geo_enabled":true,"lang":"en","contributors_enabled":false,"is_translator":false,"profile_background_color":"8AC0DB","p
rofile_background_image_url":"http:\/\/web.archive.org\/web\/20171108191308\/http:\/\/pbs.twimg.com\/profile_background_images\/3
17012726\/Need_CPR.jpg","profile_background_image_url_https":"http:\/\/web.archive.org\/web\/20171108191308\/https:\/\/pbs.twimg.
com\/profile_background_images\/317012726\/Need_CPR.jpg","profile_background_tile":true,"profile_link_color":"052B38","profile_si
debar_border_color":"C0DEED","profile_sidebar_fill_color":"AFDDF0","profile_text_color":"170317","profile_use_background_image":t
rue,"profile_image_url":"http:\/\/web.archive.org\/web\/20171108191308\/http:\/\/pbs.twimg.com\/profile_images\/900467437853970433
\/7c3VIE76_normal.jpg","profile_image_url_https":"http:\/\/web.archive.org\/web\/20171108191308\/https:\/\/pbs.twimg.com\/profil
e_images\/900467437853970433\/7c3VIE76_normal.jpg","profile_banner_url":"http:\/\/web.archive.org\/web\/20171108191308\/https:\/\
/pbs.twimg.com\/profile_banners\/67328110\/1489614513","default_profile":false,"default_profile_image":false,"following":null,"fo
llow_request_sent":null,"notifications":null},"geo":null,"coordinates":null,"place":
{"id":"01fbe706f872cb32","url":"http:\/\/web.archive.org\/web\/20171108191308\/https:\/\/api.twitter.com\/1.1\/geo\/id\/01fbe706f
872cb32.json","place_type":"city","name":"Washington","full_name":"Washington, DC","country_code":"US","country":"United
States","bounding_box":{"type":"Polygon","coordinates":[[[-77.119401,38.801826],[-77.119401,38.995380],[-76.909396,38.995380],
[-76.909396,38.801826]]]},"attributes":
{}},"contributors":null,"quoted_status_id":928338038144434177,"quoted_status_id_str":"928338038144434177","quoted_status":
{"created_at":"Wed Nov 08 19:06:50 +0000 2017","id":928338038144434177,"id_str":"928338038144434177","text":"@MichaelRCaputo is
just like his boss Trump: sexist pig, thin-skinned snowflake, foulmouthed coward, can't handle t\u2026
https:\/\/t.co\/dKpMKOFgUn","display_text_range":[0,140],"source":"\u003ca href=\"http:\/\/twitter.com\"
rel=\"nofollow\"\u003eTwitter Web
Client\u003c\/a\u003e","truncated":true,"in_reply_to_status_id":null,"in_reply_to_status_id_str":null,"in_reply_to_user_id":67328
110,"in_reply_to_user_id_str":"67328110","in_reply_to_screen_name":"MichaelRCaputo","user":
{"id":17246403,"id_str":"17246403","name":"Amor De Cosmos","screen_name":"amordecosmos","location":"Sunshine Coast, British
Columb","url":null,"description":"Lover of pie. Player of ukuleles. Father of adorable maniacs. Fighter of injustice. Teacher of
small children. Petter of
animals.","translator_type":"none","protected":false,"verified":false,"followers_count":48,"friends_count":462,"listed_count":2,"
favourites_count":20516,"statuses_count":2253,"created_at":"Sat Nov 08 06:02:45 +0000
2008","utc_offset":-28800,"time_zone":"Pacific Time (US &
Canada)","geo_enabled":false,"lang":"en","contributors_enabled":false,"is_translator":false,"profile_background_color":"C0DEED","
profile_background_image_url":"http:\/\/web.archive.org\/web\/20171108191308\/http:\/\/abs.twimg.com\/images\/themes\/theme1\/bg.
png","profile_background_image_url_https":"http:\/\/web.archive.org\/web\/20171108191308\/https:\/\/abs.twimg.com\/images\/themes
\/theme1\/bg.png","profile_background_tile":false,"profile_link_color":"1DA1F2","profile_sidebar_border_color":"C0DEED","profile_
sidebar_fill_color":"DDEEF6","profile_text_color":"333333","profile_use_background_image":true,"profile_image_url":"http:\/\/web.
archive.org\/web\/20171108191308\/http:\/\/pbs.twimg.com\/profile_images\/914223071614996480\/L9PaR1T1_normal.jpg","profile_image
_url_https":"http:\/\/web.archive.org\/web\/20171108191308\/https:\/\/pbs.twimg.com\/profile_images\/914223071614996480\/L9PaR1T1
_normal.jpg","profile_banner_url":"http:\/\/web.archive.org\/web\/20171108191308\/https:\/\/pbs.twimg.com\/profile_banners\/17246
403\/1506801868","default_profile":true,"default_profile_image":false,"following":null,"follow_request_sent":null,"notifications"
:null},"geo":null,"coordinates":null,"place":null,"contributors":null,"quoted_status_id":877691974723055616,"quoted_status_id_str
":"877691974723055616","is_quote_status":true,"extended_tweet":{"full_text":"@MichaelRCaputo is just like his boss Trump: sexist
pig, thin-skinned snowflake, foulmouthed coward, can't handle the truth, and is in fear for his freedom. #DieInJail
https:\/\/t.co\/rrMR2J8Pp9","display_text_range":[0,167],"entities":{"hashtags":[{"text":"DieInJail","indices":
[157,167]}],"urls":
[{"url":"http:\/\/web.archive.org\/web\/20171108191308\/https:\/\/t.co\/rrMR2J8Pp9","expanded_url":"http:\/\/web.archive.org\/web
\/20171108191308\/https:\/\/twitter.com\/JamesFourM\/status\/877691974723055616","display_url":"twitter.com\/JamesFourM\/sta\u202
6","indices":[168,191]}],"user_mentions":[{"screen_name":"MichaelRCaputo","name":"That Michael
Caputo","id":67328110,"id_str":"67328110","indices":[0,15]}],"symbols":
[]}},"quote_count":0,"reply_count":0,"retweet_count":0,"favorite_count":0,"entities":{"hashtags":[],"urls":
[{"url":"http:\/\/web.archive.org\/web\/20171108191308\/https:\/\/t.co\/dKpMKOFgUn","expanded_url":"http:\/\/web.archive.org\/web
\/20171108191308\/https:\/\/twitter.com\/i\/web\/status\/928338038144434177","display_url":"twitter.com\/i\/web\/status\/9\u2026"
,"indices":[117,140]}],"user_mentions":[{"screen_name":"MichaelRCaputo","name":"That Michael
Caputo","id":67328110,"id_str":"67328110","indices":[0,15]}],"symbols":
[]},"favorited":false,"retweeted":false,"possibly_sensitive":false,"filter_level":"low","lang":"en"},"is_quote_status":true,"quot
e_count":0,"reply_count":0,"retweet_count":0,"favorite_count":0,"entities":{"hashtags":[],"urls":
[{"url":"http:\/\/web.archive.org\/web\/20171108191308\/https:\/\/t.co\/p2aep4RLsL","expanded_url":"http:\/\/web.archive.org\/web
\/20171108191308\/https:\/\/twitter.com\/amordecosmos\/status\/928338038144434177","display_url":"twitter.com\/amordecosmos\/s\u2
026","indices":[3,26]}],"user_mentions":[],"symbols":
[]},"favorited":false,"retweeted":false,"possibly_sensitive":false,"filter_level":"low","lang":"und","timestamp_ms":"151016838865
7"}

{"created_at":"Fri Nov 10 18:15:48 +0000 2017","id":929049971026006017,"id_str":"929049971026006017","text":"RT @KimStrassel: The Steele dossier was one of the dirtiest political tricks ever. https:\/\/t.co\/rjPHkuYDF0 via @WSJOpinion","source":"\u003ca href=\"http:\/\/twitter.com\/download\/iphone\" rel=\"nofollow\"\u003eTwitter for iPhone\u003c\/a\u003e","truncated":false,"in_reply_to_status_id":null,"in_reply_to_status_id_str":null,"in_reply_to_user_id":null,"in_reply_to_user_id_str":null,"in_reply_to_screen_name":null,"user":{"id":67328110,"id_str":"67328110","name":"That Michael Caputo","screen_name":"MichaelRCaputo","location":"East Aurora, NY and Miami, FL","url":"http:\/\/web.archive.org\/web\/20171110181548\/http:\/\/www.aboutmichaelcaputo.com","description":"@ZeppCom Flack, @NewsRadio930 Talker, @GOP Operative, @PoliticsNY Blogger, @25ID Veteran, @GratefulDead Head, @Politifact Rated, #MAGA Certified","translator_type":"none","protected":false,"verified":true,"followers_count":26317,"friends_count":6066,"listed_count":371,"favourites_count":7293,"statuses_count":31649,"created_at":"Thu Aug 20 14:28:29 +0000 2009","utc_offset":-18000,"time_zone":"Eastern Time (US & Canada)","geo_enabled":true,"lang":"en","contributors_enabled":false,"is_translator":false,"profile_background_color":"8AC0DB","profile_background_image_url":"http:\/\/web.archive.org\/web\/20171110181548\/http:\/\/pbs.twimg.com\/profile_background_images\/317012726\/Need_CPR.jpg","profile_background_image_url_https":"http:\/\/web.archive.org\/web\/20171110181548\/https:\/\/pbs.twimg.com\/profile_background_images\/317012726\/Need_CPR.jpg","profile_background_tile":true,"profile_link_color":"052B38","profile_sidebar_border_color":"C0DEED","profile_sidebar_fill_color":"AFDDF0","profile_text_color":"170317","profile_use_background_image":true,"profile_image_url":"http:\/\/web.archive.org\/web\/20171110181548\/http:\/\/pbs.twimg.com\/profile_images\/900467437853970433\/7c3VIE76_normal.jpg","profile_image_url_https":"http:\/\/web.archive.org\/web\/20171110181548\/https:\/\/pbs.twimg.com\/profile_images\/900467437853970433\/7c3VIE76_normal.jpg","profile_banner_url":"http:\/\/web.archive.org\/web\/20171110181548\/https:\/\/pbs.twimg.com\/profile_banners\/67328110\/1489614513","default_profile":false,"default_profile_image":false,"following":null,"follow_request_sent":null,"notifications":null},"geo":null,"coordinates":null,"place":null,"contributors":null,"retweeted_status":{"created_at":"Fri Nov 10 15:09:09 +0000 2017","id":929002996364558340,"id_str":"929002996364558340","text":"The Steele dossier was one of the dirtiest political tricks ever. https:\/\/t.co\/rjPHkuYDF0 via @WSJOpinion","source":"\u003ca href=\"http:\/\/twitter.com\" rel=\"nofollow\"\u003eTwitter Web Client\u003c\/a\u003e","truncated":false,"in_reply_to_status_id":null,"in_reply_to_status_id_str":null,"in_reply_to_user_id":null,"in_reply_to_user_id_str":null,"in_reply_to_screen_name":null,"user":{"id":384910109,"id_str":"384910109","name":"Kimberley Strassel","screen_name":"KimStrassel","location":null,"url":null,"description":"Potomac Watch columnist for Wall Street Journal edit page. Order my bestseller, The Intimidation Game! http:\/\/tinyurl.com\/hnv4jgd","translator_type":"none","protected":false,"verified":true,"followers_count":33572,"friends_count":382,"listed_count":672,"favourites_count":886,"statuses_count":2251,"created_at":"Tue Oct 04 15:00:44 +0000 2011","utc_offset":-21600,"time_zone":"Central Time (US & Canada)","geo_enabled":false,"lang":"en","contributors_enabled":false,"is_translator":false,"profile_background_color":"C0DEED","profile_background_image_url":"http:\/\/web.archive.org\/web\/20171110181548\/http:\/\/abs.twimg.com\/images\/themes\/theme1\/bg.png","profile_background_image_url_https":"http:\/\/web.archive.org\/web\/20171110181548\/https:\/\/abs.twimg.com\/images\/themes\/theme1\/bg.png","profile_background_tile":false,"profile_link_color":"1DA1F2","profile_sidebar_border_color":"C0DEED","profile_sidebar_fill_color":"DDEEF6","profile_text_color":"333333","profile_use_background_image":true,"profile_image_url":"http:\/\/web.archive.org\/web\/20171110181548\/http:\/\/pbs.twimg.com\/profile_images\/1658210459\/strasshedcut_normal.jpg","profile_image_url_https":"http:\/\/web.archive.org\/web\/20171110181548\/https:\/\/pbs.twimg.com\/profile_images\/1658210459\/strasshedcut_normal.jpg","profile_banner_url":"http:\/\/web.archive.org\/web\/20171110181548\/https:\/\/pbs.twimg.com\/profile_banners\/384910109\/1475583868","default_profile":true,"default_profile_image":false,"following":null,"follow_request_sent":null,"notifications":null},"geo":null,"coordinates":null,"place":null,"contributors":null,"is_quote_status":false,"quote_count":46,"reply_count":78,"retweet_count":342,"favorite_count":523,"entities":{"hashtags":[],"urls":[{"url":"http:\/\/web.archive.org\/web\/20171110181548\/https:\/\/t.co\/rjPHkuYDF0","expanded_url":"http:\/\/web.archive.org\/web\/20171110181548\/https:\/\/www.wsj.com\/articles\/lifting-the-steele-curtain-1510274070","display_url":"wsj.com\/articles\/lifti\u2026","indices":[67,90]}],"user_mentions":[{"screen_name":"WSJopinion","name":"WSJ Editorial Page","id":7228682,"id_str":"7228682","indices":[95,106]}],"symbols":[]},"favorited":false,"retweeted":false,"possibly_sensitive":false,"filter_level":"low","lang":"en"},"is_quote_status":false,"quote_count":0,"reply_count":0,"retweet_count":0,"favorite_count":0,"entities":{"hashtags":[],"urls":[{"url":"http:\/\/web.archive.org\/web\/20171110181548\/https:\/\/t.co\/rjPHkuYDF0","expanded_url":"http:\/\/web.archive.org\/web\/20171110181548\/https:\/\/www.wsj.com\/articles\/lifting-the-steele-curtain-1510274070","display_url":"wsj.com\/articles\/lifti\u2026","indices":[84,107]}],"user_mentions":[{"screen_name":"KimStrassel","name":"Kimberley Strassel","id":384910109,"id_str":"384910109","indices":[3,15]},{"screen_name":"WSJopinion","name":"WSJ Editorial Page","id":7228682,"id_str":"7228682","indices":[112,123]}],"symbols":[]},"favorited":false,"retweeted":false,"possibly_sensitive":false,"filter_level":"low","lang":"en","timestamp_ms":"1510337748663"}

{"created_at":"Mon Nov 13 16:46:30 +0000 2017","id":930114661516759041,"id_str":"930114661516759041","text":"@oaklandzoo22 https:\/\/t.co\/wQM7YhRwIe","display_text_range":[13,13],"source":"\u003ca href=\"http:\/\/twitter.com\/download\/iphone\" rel=\"nofollow\"\u003eTwitter for iPhone\u003c\/a\u003e","truncated":false,"in_reply_to_status_id":930114043355987968,"in_reply_to_status_id_str":"930114043355987968","in_reply_to_user_id":2269816479,"in_reply_to_user_id_str":"2269816479","in_reply_to_screen_name":"oaklandzoo22","user":{"id":67328110,"id_str":"67328110","name":"That Michael Caputo","screen_name":"MichaelRCaputo","location":"East Aurora, NY and Miami, FL","url":"http:\/\/web.archive.org\/web\/20171113164630\/http:\/\/www.aboutmichaelcaputo.com","description":"@ZeppCom Flack, @NewsRadio930 Talker, @GOP Operative, @PoliticsNY Blogger, @25ID Veteran, @GratefulDead Head, @Politifact Rated, #MAGA Certified","translator_type":"none","protected":false,"verified":true,"followers_count":26339,"friends_count":6062,"listed_count":380,"favourites_count":7331,"statuses_count":31802,"created_at":"Thu Aug 20 14:28:29 +0000 2009","utc_offset":-18000,"time_zone":"Eastern Time (US & Canada)","geo_enabled":true,"lang":"en","contributors_enabled":false,"is_translator":false,"profile_background_color":"8AC0DB","profile_background_image_url":"http:\/\/web.archive.org\/web\/20171113164630\/http:\/\/pbs.twimg.com\/profile_background_images\/317012726\/Need_CPR.jpg","profile_background_image_url_https":"http:\/\/web.archive.org\/web\/20171113164630\/https:\/\/pbs.twimg.com\/profile_background_images\/317012726\/Need_CPR.jpg","profile_background_tile":true,"profile_link_color":"052B38","profile_sidebar_border_color":"C0DEED","profile_sidebar_fill_color":"AFDDF0","profile_text_color":"170317","profile_use_background_image":true,"profile_image_url":"http:\/\/web.archive.org\/web\/20171113164630\/http:\/\/pbs.twimg.com\/profile_images\/900467437853970433\/7c3VIE76_normal.jpg","profile_image_url_https":"http:\/\/web.archive.org\/web\/20171113164630\/https:\/\/pbs.twimg.com\/profile_images\/900467437853970433\/7c3VIE76_normal.jpg","profile_banner_url":"http:\/\/web.archive.org\/web\/20171113164630\/https:\/\/pbs.twimg.com\/profile_banners\/67328110\/1489614513","default_profile":false,"default_profile_image":false,"following":null,"follow_request_sent":null,"notifications":null},"geo":null,"coordinates":null,"place":null,"contributors":null,"is_quote_status":false,"quote_count":0,"reply_count":0,"retweet_count":0,"favorite_count":0,"entities":{"hashtags":[],"urls":[],"user_mentions":[{"screen_name":"oaklandzoo22","name":"CoalitionOfTheDecent","id":2269816479,"id_str":"2269816479","indices":[0,13]}],"symbols":[],"media":[{"id":930114640964702209,"id_str":"930114640964702209","indices":[14,37],"media_url":"http:\/\/web.archive.org\/web\/20171113164630\/http:\/\/pbs.twimg.com\/tweet_video_thumb\/DOhuVocXUAEx5OH.jpg","media_url_https":"http:\/\/web.archive.org\/web\/20171113164630\/https:\/\/pbs.twimg.com\/tweet_video_thumb\/DOhuVocXUAEx5OH.jpg","url":"http:\/\/web.archive.org\/web\/20171113164630\/https:\/\/t.co\/wQM7YhRwIe","display_url":"pic.twitter.com\/wQM7YhRwIe","expanded_url":"http:\/\/web.archive.org\/web\/20171113164630\/https:\/\/twitter.com\/MichaelRCaputo\/status\/930114661516759041\/photo\/1","type":"photo","sizes":{"thumb":{"w":150,"h":150,"resize":"crop"},"medium":{"w":480,"h":352,"resize":"fit"},"small":{"w":480,"h":352,"resize":"fit"},"large":{"w":480,"h":352,"resize":"fit"}}}]},"extended_entities":{"media":[{"id":930114640964702209,"id_str":"930114640964702209","indices":[14,37],"media_url":"http:\/\/web.archive.org\/web\/20171113164630\/http:\/\/pbs.twimg.com\/tweet_video_thumb\/DOhuVocXUAEx5OH.jpg","media_url_https":"http:\/\/web.archive.org\/web\/20171113164630\/https:\/\/pbs.twimg.com\/tweet_video_thumb\/DOhuVocXUAEx5OH.jpg","url":"http:\/\/web.archive.org\/web\/20171113164630\/https:\/\/t.co\/wQM7YhRwIe","display_url":"pic.twitter.com\/wQM7YhRwIe","expanded_url":"http:\/\/web.archive.org\/web\/20171113164630\/https:\/\/twitter.com\/MichaelRCaputo\/status\/930114661516759041\/photo\/1","type":"animated_gif","sizes":{"thumb":{"w":150,"h":150,"resize":"crop"},"medium":{"w":480,"h":352,"resize":"fit"},"small":{"w":480,"h":352,"resize":"fit"},"large":{"w":480,"h":352,"resize":"fit"}},"video_info":{"aspect_ratio":[15,11],"variants":[{"bitrate":0,"content_type":"video\/mp4","url":"http:\/\/web.archive.org\/web\/20171113164630\/https:\/\/video.twimg.com\/tweet_video\/DOhuVocXUAEx5OH.mp4"}]}}]},"favorited":false,"retweeted":false,"possibly_sensitive":false,"filter_level":"low","lang":"und","timestamp_ms":"1510591590657"}

Home Moments Search Twitter Have an account? Log in

That Michael Caputo ✓
@MichaelRCaputo

Follow

.@SusanWBEN Is there something you're not telling us on @NewsRadio930?

Radio host and former Playboy model says Democratic Senator Al Franken kissed and GROPED her without consent during USO tour in 2006

8:29 AM - 16 Nov 2017 from Queens, NY

2 Retweets **7** Likes

2 2 7

WBEN NewsRadio 930AM ✓ @NewsRadio930 · Nov 16
Replying to @MichaelRCaputo @SusanWBEN
Not #metoo

2

RemmyGx @RemmyGx1 · 20h
Replying to @MichaelRCaputo @SusanWBEN @NewsRadio930
Trump's turn is coming.

That Micha
@MichaelRCaput
@ZeppCom Flack
Talker, @GOP Ope
Blogger, @25ID Ve
Head, @Politifact
Certified
East Aurora, N
aboutmichaelc
Joined August

Home Moments Search Twitter Have an account? Log in

That Michael Caputo ✓
@MichaelRCaputo

Follow

It's not supposed to shut you up, @SenWarren. It's designed to sink your credibility - and it's working. Now American knows you're a fraud.

MSNBC ✓ @MSNBC
"Donald Trump does this over and over thinking somehow he is gonna shut me up with this. It hadn't worked in the past, it is not gonna work in the future." Watch @SenWarren's response to Trump calling her Pocahontas.

9:28 PM - 27 Nov 2017 from Washington, DC

46 Retweets **86** Likes

14 46 86

Charles Goudy @husky94a · Nov 28
Replying to @MichaelRCaputo @SaintBruin @SenWarren
Like the rapist in chief Trump has lost credibility? Or will, when he is hung for Treason against the U.S.....or have you lost your patriotic mind too?

That Michael Caputo ✓
@MichaelRCaputo

Follow

So am I. 😂

> **Ken Klippenstein** ✓ @kenklippenstein
> Looking forward to the Republicans controlling the SCOTUS for the rest of my life twitter.com/reuters/status…
> Show this thread

2:10 PM - 4 Dec 2017 from Queens, NY

7 Retweets **21** Likes

2 7 21

Paul Goldstein @paulgla · Dec 4
Replying to @MichaelRCaputo
It says much about you that you keep supporting a man who the evidence proves has made hundreds and hundreds of false statements and continues to do so almost every single day. Your defense of the #LIAR is pathetic #LawlessPOTUS

Sorry, that page doesn't exist!

You can **search Twitter** using the search box below or **return to the homepage**.

Search for a topic, full name, or @username

Search

العربية Български език □□□□□ Català Čeština Dansk Deutsch Ελληνικά English English UK Español فارسی Suomi Filipino Français □□□□□□□ עברית □□□□□□ Hrvatski Magyar Bahasa Indonesia Italiano 日本語 □□□□□ 한국어 □□□□□ Bahasa Melayu Nederlands Norsk Polski Português Română Русский Slovenčina Српски Svenska □□□□□ □□□□□□□ Türkçe Українська мова Tiếng Việt 简体中文 繁體中文

© Twitter 2020 About Help Center Status

@ChrisCuomo "so Mueller IS a stand up guy." Nice work keeping #FactsFirst Mr.C. Make America Great Again through more journalists like you and fewer "Opinion Jockies" like a certain judge on that other channel.

16 26 164

That Michael Caputo
@MichaelRCaputo

Follow

Replying to @ChrisCuomo

When did criticism get redefined as insult?

5:52 AM - 18 Dec 2017

1 Retweet **3** Likes

16 1 3

Jacqueline Woolfe @Jacquel94640364 · 13h

Replying to @MichaelRCaputo @ChrisCuomo

That's not an insult it's what transpired on TV. You're the one who contradicted yourself.

1 1

That Michael Caputo @MichaelRCaputo · 13h

3

James Foley @BrotherGrym · 13h

Replying to @MichaelRCaputo @ChrisCuomo

Criticism becomes insult when the criticism is more personal than perceptive. Example; Barack Obama lied about keeping my doctor vs. Secret Kenyan Barry Obama lied about keeping my doctor. Following along now or do we have to

{"created_at":"Wed Dec 27 01:56:45 +0000 2017","id":945835814696767489,"id_str":"945835814696767489","text":"@kcul7777 It\u2019s called workers comp, genius.","display_text_range":[10,43],"source":"\u003ca href=\"http:\/\/twitter.com\/download\/iphone\" rel=\"nofollow\"\u003eTwitter for iPhone\u003c\/a\u003e","truncated":false,"in_reply_to_status_id":945834673728565248,"in_reply_to_status_id_str":"945834673728565248","in_reply_to_user_id":16565617,"in_reply_to_user_id_str":"16565617","in_reply_to_screen_name":"kcul7777","user":{"id":67328110,"id_str":"67328110","name":"That Michael Caputo","screen_name":"MichaelRCaputo","location":"East Aurora, NY and Miami, FL","url":"http:\/\/web.archive.org\/web\/20171227015645\/http:\/\/www.aboutmichaelcaputo.com","description":"@ZeppCom Flack, @NewsRadio930 Talker, @GOP Operative, @PoliticsNY Blogger, @25ID Veteran, @GratefulDead Head, @Politifact Rated, #MAGA Certified","translator_type":"none","protected":false,"verified":true,"followers_count":27360,"friends_count":5475,"listed_count":406,"favourites_count":7600,"statuses_count":32352,"created_at":"Thu Aug 20 14:28:29 +0000 2009","utc_offset":-18000,"time_zone":"Eastern Time (US & Canada)","geo_enabled":true,"lang":"en","contributors_enabled":false,"is_translator":false,"profile_background_color":"8AC0DB","profile_background_image_url":"http:\/\/web.archive.org\/web\/20171227015645\/http:\/\/pbs.twimg.com\/profile_background_images\/317012726\/Need_CPR.jpg","profile_background_image_url_https":"http:\/\/web.archive.org\/web\/20171227015645\/https:\/\/pbs.twimg.com\/profile_background_images\/317012726\/Need_CPR.jpg","profile_background_tile":true,"profile_link_color":"052B38","profile_sidebar_border_color":"C0DEED","profile_sidebar_fill_color":"AFDDF0","profile_text_color":"170317","profile_use_background_image":true,"profile_image_url":"http:\/\/web.archive.org\/web\/20171227015645\/http:\/\/pbs.twimg.com\/profile_images\/900467437853970433\/7c3VIE76_normal.jpg","profile_image_url_https":"http:\/\/web.archive.org\/web\/20171227015645\/https:\/\/pbs.twimg.com\/profile_images\/900467437853970433\/7c3VIE76_normal.jpg","profile_banner_url":"http:\/\/web.archive.org\/web\/20171227015645\/https:\/\/pbs.twimg.com\/profile_banners\/67328110\/1489614513","default_profile":false,"default_profile_image":false,"following":null,"follow_request_sent":null,"notifications":null},"geo":null,"coordinates":null,"place":null,"contributors":null,"is_quote_status":false,"quote_count":0,"reply_count":0,"retweet_count":0,"favorite_count":0,"entities":{"hashtags":[],"urls":[],"user_mentions":[{"screen_name":"kcul7777","name":"greg","id":16565617,"id_str":"16565617","indices":[0,9]}],"symbols":[]},"favorited":false,"retweeted":false,"filter_level":"low","lang":"en","timestamp_ms":"1514339805660"}

{"created_at":"Thu Dec 28 04:19:00 +0000 2017","id":946234000967917568,"id_str":"946234000967917568","text":"@MMaRoney9
2","display_text_range":[16,17],"source":"\u003ca href=\"http:\/\/twitter.com\/download\/iphone\" rel=\"nofollow\"\u003eTwitter
for
iPhone\u003c\/a\u003e","truncated":false,"in_reply_to_status_id":946232347355103232,"in_reply_to_status_id_str":"9462323473551032
32","in_reply_to_user_id":921855406225334272,"in_reply_to_user_id_str":"921855406225334272","in_reply_to_screen_name":"MMaRoney9"
,"user":{"id":67328110,"id_str":"67328110","name":"That Michael Caputo","screen_name":"MichaelRCaputo","location":"East Aurora,
NY and Miami,
FL","url":"http:\/\/web.archive.org\/web\/20171228041900\/http:\/\/www.aboutmichaelcaputo.com","description":"@ZeppCom Flack,
@NewsRadio930 Talker, @GOP Operative, @PoliticsNY Blogger, @25ID Veteran, @GratefulDead Head, @Politifact Rated, #MAGA
Certified","translator_type":"none","protected":false,"verified":true,"followers_count":27395,"friends_count":5474,"listed_count"
:400,"favourites_count":7630,"statuses_count":32394,"created_at":"Thu Aug 20 14:28:29 +0000
2009","utc_offset":-18000,"time_zone":"Eastern Time (US &
Canada)","geo_enabled":true,"lang":"en","contributors_enabled":false,"is_translator":false,"profile_background_color":"8AC0DB","p
rofile_background_image_url":"http:\/\/web.archive.org\/web\/20171228041900\/http:\/\/pbs.twimg.com\/profile_background_images\/3
17012726\/Need_CPR.jpg","profile_background_image_url_https":"http:\/\/web.archive.org\/web\/20171228041900\/https:\/\/pbs.twimg.
com\/profile_background_images\/317012726\/Need_CPR.jpg","profile_background_tile":true,"profile_link_color":"052B38","profile_si
debar_border_color":"C0DEED","profile_sidebar_fill_color":"AFDDF0","profile_text_color":"170317","profile_use_background_image":t
rue,"profile_image_url":"http:\/\/web.archive.org\/web\/20171228041900\/http:\/\/pbs.twimg.com\/profile_images\/900467437853970433
3\/7c3VIE76_normal.jpg","profile_image_url_https":"http:\/\/web.archive.org\/web\/20171228041900\/https:\/\/pbs.twimg.com\/profil
e_images\/900467437853970433\/7c3VIE76_normal.jpg","profile_banner_url":"http:\/\/web.archive.org\/web\/20171228041900\/https:\/\
/pbs.twimg.com\/profile_banners\/67328110\/1489614513","default_profile":false,"default_profile_image":false,"following":null,"fo
llow_request_sent":null,"notifications":null},"geo":null,"coordinates":null,"place":null,"contributors":null,"is_quote_status":fa
lse,"quote_count":0,"reply_count":0,"retweet_count":0,"favorite_count":0,"entities":{"hashtags":[],"urls":[],"user_mentions":
[{"screen_name":"MMaRoney9","name":"Mike MaRoney","id":921855406225334272,"id_str":"921855406225334272","indices":
[0,10]}],"symbols":[]},"favorited":false,"retweeted":false,"filter_level":"low","lang":"und","timestamp_ms":"1514434740665"}

Home Moments Search Twitter Have an account? Log in

That Michael Caputo
@MichaelRCaputo

Follow

Not for nothing, but even I side with @CLewandowski_ over the claims of a cultist. With @Scientology, there's always an agenda. Always.

8:29 AM - 29 Dec 2017 from Arlington, VA

4 Retweets **18** Likes

5 4 18

IAloneCanFixIt @MAGA_ImpeachHim · 29 Dec 2017
Replying to @MichaelRCaputo @CLewandowski_ @Scientology
very werid Michael. U only ever believe the women who blame a clinton or Weiner

2

Iceman67620 @Iceman62067 · 29 Dec 2017
Replying to @MichaelRCaputo @CLewandowski_ @Scientology
Funny how two "never beens" stick together

towgc @towgc · 29 Dec 2017
Replying to @MichaelRCaputo @CLewandowski_ @Scientology
the claims of a cultist?!?!?! LOLOLOL that is the very essence of trumpism!!!

{"created_at":"Mon Jan 01 03:58:02 +0000 2018","id":947678276000075776,"id_str":"947678276000075776","text":"This is how a Trump Derangement Syndrome sufferer spends her New Years Eve fantasizing. Sad. https:\/\/t.co\/zs473AbM26","display_text_range":[0,92],"source":"\u003ca href=\"http:\/\/twitter.com\/download\/iphone\" rel=\"nofollow\"\u003eTwitter for iPhone\u003c\/a\u003e","truncated":false,"in_reply_to_status_id":null,"in_reply_to_status_id_str":null,"in_reply_to_user_id":null,"in_reply_to_user_id_str":null,"in_reply_to_screen_name":null,"user":{"id":67328110,"id_str":"67328110","name":"That Michael Caputo","screen_name":"MichaelRCaputo","location":"East Aurora, NY and Miami, FL","url":"http:\/\/web.archive.org\/web\/20180101035802\/http:\/\/www.aboutmichaelcaputo.com","description":"@ZeppCom Flack, @NewsRadio930 Talker, @GOP Operative, @PoliticsNY Blogger, @25ID Veteran, @GratefulDead Head, @Politifact Rated, #MAGA Certified","translator_type":"none","protected":false,"verified":true,"followers_count":27425,"friends_count":5433,"listed_count":405,"favourites_count":7657,"statuses_count":32438,"created_at":"Thu Aug 20 14:28:29 +0000 2009","utc_offset":-18000,"time_zone":"Eastern Time (US & Canada)","geo_enabled":true,"lang":"en","contributors_enabled":false,"is_translator":false,"profile_background_color":"8AC0DB","profile_background_image_url":"http:\/\/web.archive.org\/web\/20180101035802\/http:\/\/pbs.twimg.com\/profile_background_images\/317012726\/Need_CPR.jpg","profile_background_image_url_https":"http:\/\/web.archive.org\/web\/20180101035802\/https:\/\/pbs.twimg.com\/profile_background_images\/317012726\/Need_CPR.jpg","profile_background_tile":true,"profile_link_color":"052B38","profile_sidebar_border_color":"C0DEED","profile_sidebar_fill_color":"AFDDF0","profile_text_color":"170317","profile_use_background_image":true,"profile_image_url":"http:\/\/web.archive.org\/web\/20180101035802\/http:\/\/pbs.twimg.com\/profile_images\/900467437853970433\/7c3VIE76_normal.jpg","profile_image_url_https":"http:\/\/web.archive.org\/web\/20180101035802\/https:\/\/pbs.twimg.com\/profile_images\/900467437853970433\/7c3VIE76_normal.jpg","profile_banner_url":"http:\/\/web.archive.org\/web\/20180101035802\/https:\/\/pbs.twimg.com\/profile_banners\/67328110\/1489614513","default_profile":false,"default_profile_image":false,"following":null,"follow_request_sent":null,"notifications":null},"geo":null,"coordinates":null,"place":{"id":"94965b2c45386f87","url":"http:\/\/web.archive.org\/web\/20180101035802\/https:\/\/api.twitter.com\/1.1\/geo\/id\/94965b2c45386f87.json","place_type":"admin","name":"New York","full_name":"New York, USA","country_code":"US","country":"United States","bounding_box":{"type":"Polygon","coordinates":[[[-79.762590,40.477383],[-79.762590,45.015851],[-71.777492,45.015851],[-71.777492,40.477383]]]},"attributes":{}},"contributors":null,"quoted_status_id":947663285800730624,"quoted_status_id_str":"947663285800730624","quoted_status":{"created_at":"Mon Jan 01 02:58:28 +0000 2018","id":947663285800730624,"id_str":"947663285800730624","text":"@Pinche_Pi @MichaelRCaputo @20committee @observer @EminaMelonic I really wish they had two to a cell. Bannon and Ku\u2026 https:\/\/t.co\/jDDwornDp9","display_text_range":[64,140],"source":"\u003ca href=\"https:\/\/mobile.twitter.com\" rel=\"nofollow\"\u003eTwitter Lite\u003c\/a\u003e","truncated":true,"in_reply_to_status_id":947623725280530433,"in_reply_to_status_id_str":"947623725280530433","in_reply_to_user_id":3227267930,"in_reply_to_user_id_str":"3227267930","in_reply_to_screen_name":"Pinche_Pi","user":{"id":90107770,"id_str":"90107770","name":"joan kunze","screen_name":"madameshawshank","location":"The Blue Marble","url":null,"description":"a part of It All - \nswimming in the Haiku Ocean - \nan iced chocolate svp - \nshook Neil Armstrong's hand - \nsand buckets at the ready","translator_type":"none","protected":false,"verified":false,"followers_count":153,"friends_count":387,"listed_count":0,"favourites_count":1466,"statuses_count":2940,"created_at":"Sun Nov 15 05:59:11 +0000 2009","utc_offset":null,"time_zone":null,"geo_enabled":false,"lang":"en","contributors_enabled":false,"is_translator":false,"profile_background_color":"C0DEED","profile_background_image_url":"http:\/\/web.archive.org\/web\/20180101035802\/http:\/\/abs.twimg.com\/images\/themes\/theme1\/bg.png","profile_background_image_url_https":"http:\/\/web.archive.org\/web\/20180101035802\/https:\/\/abs.twimg.com\/images\/themes\/theme1\/bg.png","profile_background_tile":false,"profile_link_color":"1DA1F2","profile_sidebar_border_color":"C0DEED","profile_sidebar_fill_color":"DDEEF6","profile_text_color":"333333","profile_use_background_image":true,"profile_image_url":"http:\/\/web.archive.org\/web\/20180101035802\/http:\/\/pbs.twimg.com\/profile_images\/929117823082807296\/SA_JwGIx_normal.jpg","profile_image_url_https":"http:\/\/web.archive.org\/web\/20180101035802\/https:\/\/pbs.twimg.com\/profile_images\/929117823082807296\/SA_JwGIx_normal.jpg","profile_banner_url":"http:\/\/web.archive.org\/web\/20180101035802\/https:\/\/pbs.twimg.com\/profile_banners\/90107770\/1510353653","default_profile":true,"default_profile_image":false,"following":null,"follow_request_sent":null,"notifications":null},"geo":null,"coordinates":null,"place":null,"contributors":null,"is_quote_status":false,"extended_tweet":{"full_text":"@Pinche_Pi @MichaelRCaputo @20committee @observer @EminaMelonic I really wish they had two to a cell. Bannon and Kushner. Ivanka and Sarah. tRUmp and Pence. Kellyanne and Hope. Eric and his brother. Have changed my mind re tRUmp. tRUmp and Tillerson. Pence and Ryan. Two faux-Christians together. The turtle and Manafort.","display_text_range":[64,321],"entities":{"hashtags":[],"urls":[],"user_mentions":[{"screen_name":"Pinche_Pi","name":"Pinche-666 Kushner St","id":3227267930,"id_str":"3227267930","indices":[0,10]},{"screen_name":"MichaelRCaputo","name":"That Michael Caputo","id":67328110,"id_str":"67328110","indices":[11,26]},{"screen_name":"20committee","name":"John Schindler","id":635608354,"id_str":"635608354","indices":[27,39]},{"screen_name":"observer","name":"OBSERVER","id":15738599,"id_str":"15738599","indices":[40,49]},{"screen_name":"EminaMelonic","name":"Emina Melonic","id":59573203,"id_str":"59573203","indices":[50,63]}],"symbols":[]}},"quote_count":0,"reply_count":0,"retweet_count":0,"favorite_count":1,"entities":{"hashtags":[],"urls":[{"url":"http:\/\/web.archive.org\/web\/20180101035802\/https:\/\/t.co\/jDDwornDp9","expanded_url":"http:\/\/web.archive.org\/web\/20180101035802\/https:\/\/twitter.com\/i\/web\/status\/947663285800730624","display_url":"twitter.com\/i\/web\/status\/9\u2026","indices":[117,140]}],"user_mentions":[{"screen_name":"Pinche_Pi","name":"Pinche-666 Kushner St","id":3227267930,"id_str":"3227267930","indices":[0,10]},{"screen_name":"MichaelRCaputo","name":"That Michael Caputo","id":67328110,"id_str":"67328110","indices":[11,26]},{"screen_name":"20committee","name":"John Schindler","id":635608354,"id_str":"635608354","indices":[27,39]},{"screen_name":"observer","name":"OBSERVER","id":15738599,"id_str":"15738599","indices":[40,49]},{"screen_name":"EminaMelonic","name":"Emina Melonic","id":59573203,"id_str":"59573203","indices":[50,63]}],"symbols":[]},"favorited":false,"retweeted":false,"filter_level":"low","lang":"en"},"is_quote_status":true,"quote_count":0,"reply_count":0,"retweet_count":0,"favorite_count":0,"entities":{"hashtags":[],"urls":[{"url":"http:\/\/web.archive.org\/web\/20180101035802\/https:\/\/t.co\/zs473AbM26","expanded_url":"http:\/\/web.archive.org\/web\/20180101035802\/https:\/\/twitter.com\/madameshawshank\/status\/947663285800730624","display_url":"twitter.com\/madameshawshan\u2026","indices":[93,116]}],"user_mentions":[],"symbols":[]},"favorited":false,"retweeted":false,"possibly_sensitive":false,"filter_level":"low","lang":"en","timestamp_ms":"1514779082666"}

That Michael Caputo
@MichaelRCaputo

Follow

In WNY, if you're not on the 90, DON'T GET ON THE 90. It's a mess, dozens of cars in a pileup, buses being driven in for stranded drivers. Terrible visibility.

1:02 PM - 2 Jan 2018

7 Retweets **8** Likes

7 8

© 2018 Twitter About Help Center Terms Privacy policy Cookies Ads info

That Michael Caputo
@MichaelRCaputo

@ZeppCom Flack, @NewsRadio930 Talker, @GOP Operative, @PoliticsNY Blogger, @25ID Veteran, @GratefulDead Head, @Politifact Rated, #MAGA Certified

East Aurora, NY and Miami, FL
aboutmichaelcaputo.com
Joined August 2009

{"created_at":"Sun Jan 07 20:01:14 +0000 2018","id":950095000372695042,"id_str":"950095000372695042","text":"@ejrrice 41","display_text_range":[16,18],"source":"\u003ca href=\"http:\/\/twitter.com\/download\/iphone\" rel=\"nofollow\"\u003eTwitter for iPhone\u003c\/a\u003e","truncated":false,"in_reply_to_status_id":950094225139490817,"in_reply_to_status_id_str":"950094225139490817","in_reply_to_user_id":212776033,"in_reply_to_user_id_str":"212776033","in_reply_to_screen_name":"ejrrice","user":{"id":67328110,"id_str":"67328110","name":"That Michael Caputo","screen_name":"MichaelRCaputo","location":"East Aurora, NY and Miami, FL","url":"http:\/\/web.archive.org\/web\/20180107200114\/http:\/\/www.aboutmichaelcaputo.com","description":"@ZeppCom Flack, @NewsRadio930 Talker, @GOP Operative, @PoliticsNY Blogger, @25ID Veteran, @GratefulDead Head, @Politifact Rated, #MAGA Certified","translator_type":"none","protected":false,"verified":true,"followers_count":27516,"friends_count":5385,"listed_count":403,"favourites_count":7713,"statuses_count":32560,"created_at":"Thu Aug 20 14:28:29 +0000 2009","utc_offset":-18000,"time_zone":"Eastern Time (US & Canada)","geo_enabled":true,"lang":"en","contributors_enabled":false,"is_translator":false,"profile_background_color":"8AC0DB","profile_background_image_url":"http:\/\/web.archive.org\/web\/20180107200114\/http:\/\/pbs.twimg.com\/profile_background_images\/317012726\/Need_CPR.jpg","profile_background_image_url_https":"http:\/\/web.archive.org\/web\/20180107200114\/https:\/\/pbs.twimg.com\/profile_background_images\/317012726\/Need_CPR.jpg","profile_background_tile":true,"profile_link_color":"052B38","profile_sidebar_border_color":"C0DEED","profile_sidebar_fill_color":"AFDDF0","profile_text_color":"170317","profile_use_background_image":true,"profile_image_url":"http:\/\/web.archive.org\/web\/20180107200114\/http:\/\/pbs.twimg.com\/profile_images\/900467437853970433\/7c3VIE76_normal.jpg","profile_image_url_https":"http:\/\/web.archive.org\/web\/20180107200114\/https:\/\/pbs.twimg.com\/profile_images\/900467437853970433\/7c3VIE76_normal.jpg","profile_banner_url":"http:\/\/web.archive.org\/web\/20180107200114\/https:\/\/pbs.twimg.com\/profile_banners\/67328110\/1489614513","default_profile":false,"default_profile_image":false,"following":null,"follow_request_sent":null,"notifications":null},"geo":null,"coordinates":null,"place":null,"contributors":null,"is_quote_status":false,"quote_count":0,"reply_count":0,"retweet_count":0,"favorite_count":0,"entities":{"hashtags":[],"urls":[],"user_mentions":[{"screen_name":"ejrrice","name":"Jeff","id":212776033,"id_str":"212776033","indices":[0,8]}],"symbols":[]},"favorited":false,"retweeted":false,"filter_level":"low","lang":"und","timestamp_ms":"1515355274657"}

{"created_at":"Sat Jan 13 14:06:19 +0000 2018","id":952180009883627521,"id_str":"952180009883627521","text":"@LuisMorenolg
Appointed by Obama = holdover. Just the facts. @MaryEmilyOHara","display_text_range":[14,76],"source":"\u003ca
href=\"http:\/\/twitter.com\/download\/iphone\" rel=\"nofollow\"\u003eTwitter for
iPhone\u003c\/a\u003e","truncated":false,"in_reply_to_status_id":952179617758109697,"in_reply_to_status_id_str":"9521796177581096
97","in_reply_to_user_id":966831056,"in_reply_to_user_id_str":"966831056","in_reply_to_screen_name":"LuisMorenolg","user":
{"id":67328110,"id_str":"67328110","name":"That Michael Caputo","screen_name":"MichaelRCaputo","location":"East Aurora, NY and
Miami, FL","url":"http:\/\/web.archive.org\/web\/20180113140619\/http:\/\/www.aboutmichaelcaputo.com","description":"@ZeppCom
Flack, @NewsRadio930 Talker, @GOP Operative, @PoliticsNY Blogger, @25ID Veteran, @GratefulDead Head, @Politifact Rated, #MAGA
Certified","translator_type":"none","protected":false,"verified":true,"followers_count":27657,"friends_count":5413,"listed_count"
:403,"favourites_count":7741,"statuses_count":32649,"created_at":"Thu Aug 20 14:28:29 +0000
2009","utc_offset":-18000,"time_zone":"Eastern Time (US &
Canada)","geo_enabled":true,"lang":"en","contributors_enabled":false,"is_translator":false,"profile_background_color":"8AC0DB","p
rofile_background_image_url":"http:\/\/web.archive.org\/web\/20180113140619\/http:\/\/pbs.twimg.com\/profile_background_images\/3
17012726\/Need_CPR.jpg","profile_background_image_url_https":"http:\/\/web.archive.org\/web\/20180113140619\/https:\/\/pbs.twimg.
com\/profile_background_images\/317012726\/Need_CPR.jpg","profile_background_tile":true,"profile_link_color":"052B38","profile_si
debar_border_color":"C0DEED","profile_sidebar_fill_color":"AFDDF0","profile_text_color":"170317","profile_use_background_image":t
rue,"profile_image_url":"http:\/\/web.archive.org\/web\/20180113140619\/http:\/\/pbs.twimg.com\/profile_images\/900467437853970433
3\/7c3VIE76_normal.jpg","profile_image_url_https":"http:\/\/web.archive.org\/web\/20180113140619\/https:\/\/pbs.twimg.com\/profil
e_images\/900467437853970433\/7c3VIE76_normal.jpg","profile_banner_url":"http:\/\/web.archive.org\/web\/20180113140619\/https:\/\
/pbs.twimg.com\/profile_banners\/67328110\/1515515625","default_profile":false,"default_profile_image":false,"following":null,"fo
llow_request_sent":null,"notifications":null},"geo":null,"coordinates":null,"place":null,"contributors":null,"is_quote_status":fa
lse,"quote_count":0,"reply_count":0,"retweet_count":0,"favorite_count":0,"entities":{"hashtags":[],"urls":[],"user_mentions":
[{"screen_name":"LuisMorenolg","name":"Luis Moreno","id":966831056,"id_str":"966831056","indices":[0,13]},
{"screen_name":"MaryEmilyOHara","name":"Mary Emily O\u2019Hara","id":1077017899,"id_str":"1077017899","indices":
[61,76]}],"symbols":[]},"favorited":false,"retweeted":false,"filter_level":"low","lang":"en","timestamp_ms":"1515852379662"}

{"created_at":"Sun Jan 14 02:49:06 +0000 2018","id":952371970578046976,"id_str":"952371970578046976","text":"@taradublinrocks https:\/\/t.co\/xUcVbLXQPb","display_text_range":[17,17],"source":"\u003ca href=\"http:\/\/twitter.com\/download\/iphone\" rel=\"nofollow\"\u003eTwitter for iPhone\u003c\/a\u003e","truncated":false,"in_reply_to_status_id":952371518503202822,"in_reply_to_status_id_str":"952371518503202822","in_reply_to_user_id":51241418,"in_reply_to_user_id_str":"51241418","in_reply_to_screen_name":"taradublinrocks","user":{"id":67328110,"id_str":"67328110","name":"That Michael Caputo","screen_name":"MichaelRCaputo","location":"East Aurora, NY and Miami, FL","url":"http:\/\/web.archive.org\/web\/20180114024906\/http:\/\/www.aboutmichaelcaputo.com","description":"@ZeppCom Flack, @NewsRadio930 Talker, @GOP Operative, @PoliticsNY Blogger, @25ID Veteran, @GratefulDead Head, @Politifact Rated, #MAGA Certified","translator_type":"none","protected":false,"verified":true,"followers_count":27652,"friends_count":5569,"listed_count":405,"favourites_count":7746,"statuses_count":32661,"created_at":"Thu Aug 20 14:28:29 +0000 2009","utc_offset":-18000,"time_zone":"Eastern Time (US & Canada)","geo_enabled":true,"lang":"en","contributors_enabled":false,"is_translator":false,"profile_background_color":"8AC0DB","profile_background_image_url":"http:\/\/web.archive.org\/web\/20180114024906\/http:\/\/pbs.twimg.com\/profile_background_images\/317012726\/Need_CPR.jpg","profile_background_image_url_https":"http:\/\/web.archive.org\/web\/20180114024906\/https:\/\/pbs.twimg.com\/profile_background_images\/317012726\/Need_CPR.jpg","profile_background_tile":true,"profile_link_color":"052B38","profile_sidebar_border_color":"C0DEED","profile_sidebar_fill_color":"AFDDF0","profile_text_color":"170317","profile_use_background_image":true,"profile_image_url":"http:\/\/web.archive.org\/web\/20180114024906\/http:\/\/pbs.twimg.com\/profile_images\/900467437853970433\/7c3VIE76_normal.jpg","profile_image_url_https":"http:\/\/web.archive.org\/web\/20180114024906\/https:\/\/pbs.twimg.com\/profile_images\/900467437853970433\/7c3VIE76_normal.jpg","profile_banner_url":"http:\/\/web.archive.org\/web\/20180114024906\/https:\/\/pbs.twimg.com\/profile_banners\/67328110\/1515515625","default_profile":false,"default_profile_image":false,"following":null,"follow_request_sent":null,"notifications":null},"geo":null,"coordinates":null,"place":{"id":"cdfc23e872167de7","url":"http:\/\/web.archive.org\/web\/20180114024906\/https:\/\/api.twitter.com\/1.1\/geo\/id\/cdfc23e872167de7.json","place_type":"city","name":"East Aurora","full_name":"East Aurora, NY","country_code":"US","country":"United States","bounding_box":{"type":"Polygon","coordinates":[[[-78.640321,42.733441],[-78.640321,42.782254],[-78.588772,42.782254],[-78.588772,42.733441]]]},"attributes":{}},"contributors":null,"is_quote_status":false,"quote_count":0,"reply_count":0,"retweet_count":0,"favorite_count":0,"entities":{"hashtags":[],"urls":[],"user_mentions":[{"screen_name":"taradublinrocks","name":"Tara \u201cStable Genius\u201d Dublin","id":51241418,"id_str":"51241418","indices":[0,16]}],"symbols":[],"media":[{"id":952371963799863296,"id_str":"952371963799863296","indices":[18,41],"media_url":"http:\/\/web.archive.org\/web\/20180114024906\/http:\/\/pbs.twimg.com\/tweet_video_thumb\/DTeBQVRVAAAcNCT.jpg","media_url_https":"http:\/\/web.archive.org\/web\/20180114024906\/https:\/\/pbs.twimg.com\/tweet_video_thumb\/DTeBQVRVAAAcNCT.jpg","url":"http:\/\/web.archive.org\/web\/20180114024906\/https:\/\/t.co\/xUcVbLXQPb","display_url":"pic.twitter.com\/xUcVbLXQPb","expanded_url":"http:\/\/web.archive.org\/web\/20180114024906\/https:\/\/twitter.com\/MichaelRCaputo\/status\/952371970578046976\/photo\/1","type":"photo","sizes":{"small":{"w":250,"h":188,"resize":"fit"},"thumb":{"w":150,"h":150,"resize":"crop"},"medium":{"w":250,"h":188,"resize":"fit"},"large":{"w":250,"h":188,"resize":"fit"}}}]},"extended_entities":{"media":[{"id":952371963799863296,"id_str":"952371963799863296","indices":[18,41],"media_url":"http:\/\/web.archive.org\/web\/20180114024906\/http:\/\/pbs.twimg.com\/tweet_video_thumb\/DTeBQVRVAAAcNCT.jpg","media_url_https":"http:\/\/web.archive.org\/web\/20180114024906\/https:\/\/pbs.twimg.com\/tweet_video_thumb\/DTeBQVRVAAAcNCT.jpg","url":"http:\/\/web.archive.org\/web\/20180114024906\/https:\/\/t.co\/xUcVbLXQPb","display_url":"pic.twitter.com\/xUcVbLXQPb","expanded_url":"http:\/\/web.archive.org\/web\/20180114024906\/https:\/\/twitter.com\/MichaelRCaputo\/status\/952371970578046976\/photo\/1","type":"animated_gif","sizes":{"small":{"w":250,"h":188,"resize":"fit"},"thumb":{"w":150,"h":150,"resize":"crop"},"medium":{"w":250,"h":188,"resize":"fit"},"large":{"w":250,"h":188,"resize":"fit"}},"video_info":{"aspect_ratio":[125,94],"variants":[{"bitrate":0,"content_type":"video\/mp4","url":"http:\/\/web.archive.org\/web\/20180114024906\/https:\/\/video.twimg.com\/tweet_video\/DTeBQVRVAAAcNCT.mp4"}]}}]},"favorited":false,"retweeted":false,"possibly_sensitive":false,"filter_level":"low","lang":"und","timestamp_ms":"1515898146658"}

Home Moments Search Twitter Have an account? Log in

That Michael Caputo ✓
@MichaelRCaputo

Follow

The average IQ in The US Capitol will shoot up at least 50.

Miami Herald ✓ @MiamiHerald
Frederica Wilson says she'll boycott Trump's State of the Union speech hrld.us/2Dyy7Zh via @TB_Times

7:34 PM - 15 Jan 2018 from East Aurora, NY

27 Retweets **99** Likes

10 27 99

Tetyana S. @TetySt · 21h
Replying to @MichaelRCaputo
Well, last year when someone has tried to equalize Russians & Ukrainians using women you have known in the past, while currently, Russia invaded Ukraine and two countries are at war for last 4 years (long time it's discussed on the highest level possible - in UN). It seems so :)

1 2

Mike Kyvik @kyvikm · Jan 15
Replying to @MichaelRCaputo
Dude, you are just a POS, you been drinking tonight?

{"created_at":"Thu Jan 18 13:05:36 +0000 2018","id":953976669341134848,"id_str":"953976669341134848","text":"RT @skydolkk09:
@MichaelRCaputo @BonJovi @BillsFanThunder He can say anything he wants now that the ship has sailed","source":"\u003ca
href=\"http:\/\/twitter.com\/download\/iphone\" rel=\"nofollow\"\u003eTwitter for
iPhone\u003c\/a\u003e","truncated":false,"in_reply_to_status_id":null,"in_reply_to_status_id_str":null,"in_reply_to_user_id":null
,"in_reply_to_user_id_str":null,"in_reply_to_screen_name":null,"user":{"id":67328110,"id_str":"67328110","name":"That Michael
Caputo","screen_name":"MichaelRCaputo","location":"East Aurora, NY and Miami,
FL","url":"http:\/\/web.archive.org\/web\/20180118130536\/http:\/\/www.aboutmichaelcaputo.com","description":"@ZeppCom Flack,
@NewsRadio930 Talker, @GOP Operative, @PoliticsNY Blogger, @25ID Veteran, @GratefulDead Head, @Politifact Rated, #MAGA
Certified","translator_type":"none","protected":false,"verified":true,"followers_count":27302,"friends_count":6418,"listed_count"
:410,"favourites_count":7777,"statuses_count":32742,"created_at":"Thu Aug 20 14:28:29 +0000
2009","utc_offset":-18000,"time_zone":"Eastern Time (US &
Canada)","geo_enabled":true,"lang":"en","contributors_enabled":false,"is_translator":false,"profile_background_color":"8AC0DB","p
rofile_background_image_url":"http:\/\/web.archive.org\/web\/20180118130536\/http:\/\/pbs.twimg.com\/profile_background_images\/3
17012726\/Need_CPR.jpg","profile_background_image_url_https":"http:\/\/web.archive.org\/web\/20180118130536\/https:\/\/pbs.twimg.
com\/profile_background_images\/317012726\/Need_CPR.jpg","profile_background_tile":true,"profile_link_color":"052B38","profile_si
debar_border_color":"C0DEED","profile_sidebar_fill_color":"AFDDF0","profile_text_color":"170317","profile_use_background_image":t
rue,"profile_image_url":"http:\/\/web.archive.org\/web\/20180118130536\/http:\/\/pbs.twimg.com\/profile_images\/900467437853970433
3\/7c3VIE76_normal.jpg","profile_image_url_https":"http:\/\/web.archive.org\/web\/20180118130536\/https:\/\/pbs.twimg.com\/profil
e_images\/900467437853970433\/7c3VIE76_normal.jpg","profile_banner_url":"http:\/\/web.archive.org\/web\/20180118130536\/https:\/\
/pbs.twimg.com\/profile_banners\/67328110\/1515515625","default_profile":false,"default_profile_image":false,"following":null,"fo
llow_request_sent":null,"notifications":null},"geo":null,"coordinates":null,"place":null,"contributors":null,"retweeted_status":
{"created_at":"Thu Jan 18 12:57:00 +0000 2018","id":953974502597255168,"id_str":"953974502597255168","text":"@MichaelRCaputo
@BonJovi @BillsFanThunder He can say anything he wants now that the ship has sailed","display_text_range":
[42,99],"source":"\u003ca href=\"http:\/\/twitter.com\/download\/iphone\" rel=\"nofollow\"\u003eTwitter for
iPhone\u003c\/a\u003e","truncated":false,"in_reply_to_status_id":953973862496194562,"in_reply_to_status_id_str":"9539738624961945
62","in_reply_to_user_id":67328110,"in_reply_to_user_id_str":"67328110","in_reply_to_screen_name":"MichaelRCaputo","user":
{"id":64679890,"id_str":"64679890","name":"KK","screen_name":"skydolkk09","location":null,"url":null,"description":null,"translat
or_type":"none","protected":false,"verified":false,"followers_count":3,"friends_count":113,"listed_count":0,"favourites_count":34
20,"statuses_count":507,"created_at":"Tue Aug 11 10:30:54 +0000
2009","utc_offset":null,"time_zone":null,"geo_enabled":true,"lang":"en","contributors_enabled":false,"is_translator":false,"profi
le_background_color":"C0DEED","profile_background_image_url":"http:\/\/web.archive.org\/web\/20180118130536\/http:\/\/abs.twimg.c
om\/images\/themes\/theme1\/bg.png","profile_background_image_url_https":"http:\/\/web.archive.org\/web\/20180118130536\/https:\/
\/abs.twimg.com\/images\/themes\/theme1\/bg.png","profile_background_tile":false,"profile_link_color":"1DA1F2","profile_sidebar_b
order_color":"C0DEED","profile_sidebar_fill_color":"DDEEF6","profile_text_color":"333333","profile_use_background_image":true,"pr
ofile_image_url":"http:\/\/web.archive.org\/web\/20180118130536\/http:\/\/pbs.twimg.com\/profile_images\/873522881061376004\/-
X1bedf2_normal.jpg","profile_image_url_https":"http:\/\/web.archive.org\/web\/20180118130536\/https:\/\/pbs.twimg.com\/profile_im
ages\/873522881061376004\/-
X1bedf2_normal.jpg","default_profile":true,"default_profile_image":false,"following":null,"follow_request_sent":null,"notificatio
ns":null},"geo":null,"coordinates":null,"place":null,"contributors":null,"is_quote_status":false,"quote_count":0,"reply_count":0,
"retweet_count":1,"favorite_count":0,"entities":{"hashtags":[],"urls":[],"user_mentions":
[{"screen_name":"MichaelRCaputo","name":"That Michael Caputo","id":67328110,"id_str":"67328110","indices":[0,15]},
{"screen_name":"BonJovi","name":"Bon Jovi","id":22720074,"id_str":"22720074","indices":[16,24]},
{"screen_name":"BillsFanThunder","name":"Bills Fan Thunder","id":2463797990,"id_str":"2463797990","indices":[25,41]}],"symbols":
[]},"favorited":false,"retweeted":false,"filter_level":"low","lang":"en"},"is_quote_status":false,"quote_count":0,"reply_count":0
,"retweet_count":0,"favorite_count":0,"entities":{"hashtags":[],"urls":[],"user_mentions":
[{"screen_name":"skydolkk09","name":"KK","id":64679890,"id_str":"64679890","indices":[3,14]},
{"screen_name":"MichaelRCaputo","name":"That Michael Caputo","id":67328110,"id_str":"67328110","indices":[16,31]},
{"screen_name":"BonJovi","name":"Bon Jovi","id":22720074,"id_str":"22720074","indices":[32,40]},
{"screen_name":"BillsFanThunder","name":"Bills Fan Thunder","id":2463797990,"id_str":"2463797990","indices":[41,57]}],"symbols":
[]},"favorited":false,"retweeted":false,"filter_level":"low","lang":"en","timestamp_ms":"1516280736657"}

{"created_at":"Thu Jan 18 19:39:33 +0000 2018","id":954075810108977157,"id_str":"954075810108977157","text":"RT @brodigan:
Somewhere in Sayreville, Jon Bon Jovi is screaming @MichaelRCaputo\u2019s name with his fist in the air.
https:\/\/t.co\/y1RXnMqLdF","source":"\u003ca href=\"http:\/\/twitter.com\" rel=\"nofollow\"\u003eTwitter Web
Client\u003c\/a\u003e","truncated":false,"in_reply_to_status_id":null,"in_reply_to_status_id_str":null,"in_reply_to_user_id":null
,"in_reply_to_user_id_str":null,"in_reply_to_screen_name":null,"user":{"id":67328110,"id_str":"67328110","name":"That Michael
Caputo","screen_name":"MichaelRCaputo","location":"East Aurora, NY and Miami,
FL","url":"http:\/\/web.archive.org\/web\/20180118193933\/http:\/\/www.aboutmichaelcaputo.com","description":"@ZeppCom Flack,
@NewsRadio930 Talker, @GOP Operative, @PoliticsNY Blogger, @25ID Veteran, @GratefulDead Head, @Politifact Rated, #MAGA
Certified","translator_type":"none","protected":false,"verified":true,"followers_count":27297,"friends_count":6364,"listed_count"
:410,"favourites_count":7787,"statuses_count":32774,"created_at":"Thu Aug 20 14:28:29 +0000
2009","utc_offset":-18000,"time_zone":"Eastern Time (US &
Canada)","geo_enabled":true,"lang":"en","contributors_enabled":false,"is_translator":false,"profile_background_color":"8AC0DB","p
rofile_background_image_url":"http:\/\/web.archive.org\/web\/20180118193933\/http:\/\/pbs.twimg.com\/profile_background_images\/3
17012726\/Need_CPR.jpg","profile_background_image_url_https":"http:\/\/web.archive.org\/web\/20180118193933\/https:\/\/pbs.twimg.
com\/profile_background_images\/317012726\/Need_CPR.jpg","profile_background_tile":true,"profile_link_color":"052B38","profile_si
debar_border_color":"C0DEED","profile_sidebar_fill_color":"AFDDF0","profile_text_color":"170317","profile_use_background_image":t
rue,"profile_image_url":"http:\/\/web.archive.org\/web\/20180118193933\/http:\/\/pbs.twimg.com\/profile_images\/900467437853970433
3\/7c3VIE76_normal.jpg","profile_image_url_https":"http:\/\/web.archive.org\/web\/20180118193933\/https:\/\/pbs.twimg.com\/profil
e_images\/900467437853970433\/7c3VIE76_normal.jpg","profile_banner_url":"http:\/\/web.archive.org\/web\/20180118193933\/https:\/\
/pbs.twimg.com\/profile_banners\/67328110\/1515515625","default_profile":false,"default_profile_image":false,"following":null,"fo
llow_request_sent":null,"notifications":null},"geo":null,"coordinates":null,"place":null,"contributors":null,"retweeted_status":
{"created_at":"Thu Jan 18 19:37:30 +0000 2018","id":954075294654238720,"id_str":"954075294654238720","text":"Somewhere in
Sayreville, Jon Bon Jovi is screaming @MichaelRCaputo\u2019s name with his fist in the air.
https:\/\/t.co\/y1RXnMqLdF","source":"\u003ca href=\"http:\/\/twitter.com\/download\/iphone\" rel=\"nofollow\"\u003eTwitter for
iPhone\u003c\/a\u003e","truncated":false,"in_reply_to_status_id":null,"in_reply_to_status_id_str":null,"in_reply_to_user_id":null
,"in_reply_to_user_id_str":null,"in_reply_to_screen_name":null,"user":{"id":96033630,"id_str":"96033630","name":"Johnny
Internet","screen_name":"brodigan","location":"The
L.I.","url":"http:\/\/web.archive.org\/web\/20180118193933\/http:\/\/louderwithcrowder.com","description":"I'm a mountain of
obscure 80s references & a ton of other super inappropriate bullshit that's intended as life
lessons.","translator_type":"none","protected":false,"verified":false,"followers_count":5953,"friends_count":2519,"listed_count":
285,"favourites_count":1010,"statuses_count":116612,"created_at":"Fri Dec 11 01:57:01 +0000
2009","utc_offset":-18000,"time_zone":"Eastern Time (US &
Canada)","geo_enabled":true,"lang":"en","contributors_enabled":false,"is_translator":false,"profile_background_color":"1A1B1F","p
rofile_background_image_url":"http:\/\/web.archive.org\/web\/20180118193933\/http:\/\/pbs.twimg.com\/profile_background_images\/3
78800000053586835\/efd858be58666cf546a03d84385ff07d.jpeg","profile_background_image_url_https":"http:\/\/web.archive.org\/web\/20
180118193933\/https:\/\/pbs.twimg.com\/profile_background_images\/378800000053586835\/efd858be58666cf546a03d84385ff07d.jpeg","pro
file_background_tile":false,"profile_link_color":"2FC2EF","profile_sidebar_border_color":"FFFFFF","profile_sidebar_fill_color":"2
52429","profile_text_color":"666666","profile_use_background_image":true,"profile_image_url":"http:\/\/web.archive.org\/web\/2018
0118193933\/http:\/\/pbs.twimg.com\/profile_images\/942892695135182849\/bS8diehe_normal.jpg","profile_image_url_https":"http:\/\/
web.archive.org\/web\/20180118193933\/https:\/\/pbs.twimg.com\/profile_images\/942892695135182849\/bS8diehe_normal.jpg","profile_
banner_url":"http:\/\/web.archive.org\/web\/20180118193933\/https:\/\/pbs.twimg.com\/profile_banners\/96033630\/1506031348","defa
ult_profile":false,"default_profile_image":false,"following":null,"follow_request_sent":null,"notifications":null},"geo":null,"co
ordinates":null,"place":null,"contributors":null,"is_quote_status":false,"quote_count":0,"reply_count":0,"retweet_count":1,"favor
ite_count":1,"entities":{"hashtags":[],"urls":
[{"url":"http:\/\/web.archive.org\/web\/20180118193933\/https:\/\/t.co\/y1RXnMqLdF","expanded_url":"http:\/\/web.archive.org\/web
\/20180118193933\/http:\/\/www.newyorkupstate.com\/buffalo-
bills\/index.ssf\/2018\/01\/bon_jovi_buffalo_bills_team_trump.html#incart_river_home","display_url":"newyorkupstate.com\/buffalo-
bills\/\u2026","indices":[100,123]}],"user_mentions":[{"screen_name":"MichaelRCaputo","name":"That Michael
Caputo","id":67328110,"id_str":"67328110","indices":[51,66]}],"symbols":
[]},"favorited":false,"retweeted":false,"possibly_sensitive":false,"filter_level":"low","lang":"en"},"is_quote_status":false,"quo
te_count":0,"reply_count":0,"retweet_count":0,"favorite_count":0,"entities":{"hashtags":[],"urls":
[{"url":"http:\/\/web.archive.org\/web\/20180118193933\/https:\/\/t.co\/y1RXnMqLdF","expanded_url":"http:\/\/web.archive.org\/web
\/20180118193933\/http:\/\/www.newyorkupstate.com\/buffalo-
bills\/index.ssf\/2018\/01\/bon_jovi_buffalo_bills_team_trump.html#incart_river_home","display_url":"newyorkupstate.com\/buffalo-
bills\/\u2026","indices":[114,137]}],"user_mentions":[{"screen_name":"brodigan","name":"Johnny
Internet","id":96033630,"id_str":"96033630","indices":[3,12]},{"screen_name":"MichaelRCaputo","name":"That Michael
Caputo","id":67328110,"id_str":"67328110","indices":[65,80]}],"symbols":
[]},"favorited":false,"retweeted":false,"possibly_sensitive":false,"filter_level":"low","lang":"en","timestamp_ms":"1516304373658
"}

Home

ccount? Log in

That Michael Caputo
@MichaelRCaputo

Follow

We have to stop calling each other names in this country and battle each other with ideas and issues, not slanders. But that's the new required Democrat playbook, and we're stuck here.

6:30 AM - 19 Jan 2018

3 Retweets **14** Likes

EddyCarol IHS

2 3 14

Michael C

That Micha
@MichaelRCaput

@ZeppCom Flack
Talker, @GOP Op
Blogger, @25ID V
Head, @Politifact
Certified

East Aurora, N

aboutmichaelc

Joined August

{"created_at":"Fri Jan 19 15:22:25 +0000 2018","id":954373488260845568,"id_str":"954373488260845568","text":"Democrats voted 100% against providing the HPSCI memo to all members of Congress and so far 100% of Democrats refus\u2026 https:\/\/t.co\/Ob7nQLAyRY","display_text_range":[0,140],"source":"\u003ca href=\"http:\/\/twitter.com\" rel=\"nofollow\"\u003eTwitter Web Client\u003c\/a\u003e","truncated":true,"in_reply_to_status_id":null,"in_reply_to_status_id_str":null,"in_reply_to_user_id":null,"in_reply_to_user_id_str":null,"in_reply_to_screen_name":null,"user":{"id":67328110,"id_str":"67328110","name":"That Michael Caputo","screen_name":"MichaelRCaputo","location":"East Aurora, NY and Miami, FL","url":"http:\/\/web.archive.org\/web\/20180119152225\/http:\/\/www.aboutmichaelcaputo.com","description":"@ZeppCom Flack, @NewsRadio930 Talker, @GOP Operative, @PoliticsNY Blogger, @25ID Veteran, @GratefulDead Head, @Politifact Rated, #MAGA Certified","translator_type":"none","protected":false,"verified":true,"followers_count":27378,"friends_count":5508,"listed_count":412,"favourites_count":7823,"statuses_count":32823,"created_at":"Thu Aug 20 14:28:29 +0000 2009","utc_offset":-18000,"time_zone":"Eastern Time (US & Canada)","geo_enabled":true,"lang":"en","contributors_enabled":false,"is_translator":false,"profile_background_color":"8AC0DB","profile_background_image_url":"http:\/\/web.archive.org\/web\/20180119152225\/http:\/\/pbs.twimg.com\/profile_background_images\/317012726\/Need_CPR.jpg","profile_background_image_url_https":"http:\/\/web.archive.org\/web\/20180119152225\/https:\/\/pbs.twimg.com\/profile_background_images\/317012726\/Need_CPR.jpg","profile_background_tile":true,"profile_link_color":"052B38","profile_sidebar_border_color":"C0DEED","profile_sidebar_fill_color":"AFDDF0","profile_text_color":"170317","profile_use_background_image":true,"profile_image_url":"http:\/\/web.archive.org\/web\/20180119152225\/http:\/\/pbs.twimg.com\/profile_images\/900467437853970433\/7c3VIE76_normal.jpg","profile_image_url_https":"http:\/\/web.archive.org\/web\/20180119152225\/https:\/\/pbs.twimg.com\/profile_images\/900467437853970433\/7c3VIE76_normal.jpg","profile_banner_url":"http:\/\/web.archive.org\/web\/20180119152225\/https:\/\/pbs.twimg.com\/profile_banners\/67328110\/1515515625","default_profile":false,"default_profile_image":false,"following":null,"follow_request_sent":null,"notifications":null},"geo":null,"coordinates":null,"place":null,"contributors":null,"is_quote_status":false,"extended_tweet":{"full_text":"Democrats voted 100% against providing the HPSCI memo to all members of Congress and so far 100% of Democrats refuse to even read it. #Complicit #YouCantMakeThisUp #ReleaseTheMemo https:\/\/t.co\/MaMzc0mOhn","display_text_range":[0,180],"entities":{"hashtags":[{"text":"Complicit","indices":[134,144]},{"text":"YouCantMakeThisUp","indices":[145,163]},{"text":"ReleaseTheMemo","indices":[165,180]}],"urls":[],"user_mentions":[],"symbols":[],"media":[{"id":954373066628517893,"id_str":"954373066628517893","indices":[181,204],"media_url":"http:\/\/web.archive.org\/web\/20180119152225\/http:\/\/pbs.twimg.com\/media\/DT6dP2OX0AUIWDQ.jpg","media_url_https":"http:\/\/web.archive.org\/web\/20180119152225\/https:\/\/pbs.twimg.com\/media\/DT6dP2OX0AUIWDQ.jpg","url":"http:\/\/web.archive.org\/web\/20180119152225\/https:\/\/t.co\/MaMzc0mOhn","display_url":"pic.twitter.com\/MaMzc0mOhn","expanded_url":"http:\/\/web.archive.org\/web\/20180119152225\/https:\/\/twitter.com\/MichaelRCaputo\/status\/954373488260845568\/photo\/1","type":"photo","sizes":{"small":{"w":612,"h":408,"resize":"fit"},"thumb":{"w":150,"h":150,"resize":"crop"},"large":{"w":612,"h":408,"resize":"fit"},"medium":{"w":612,"h":408,"resize":"fit"}}}]},"extended_entities":{"media":[{"id":954373066628517893,"id_str":"954373066628517893","indices":[181,204],"media_url":"http:\/\/web.archive.org\/web\/20180119152225\/http:\/\/pbs.twimg.com\/media\/DT6dP2OX0AUIWDQ.jpg","media_url_https":"http:\/\/web.archive.org\/web\/20180119152225\/https:\/\/pbs.twimg.com\/media\/DT6dP2OX0AUIWDQ.jpg","url":"http:\/\/web.archive.org\/web\/20180119152225\/https:\/\/t.co\/MaMzc0mOhn","display_url":"pic.twitter.com\/MaMzc0mOhn","expanded_url":"http:\/\/web.archive.org\/web\/20180119152225\/https:\/\/twitter.com\/MichaelRCaputo\/status\/954373488260845568\/photo\/1","type":"photo","sizes":{"small":{"w":612,"h":408,"resize":"fit"},"thumb":{"w":150,"h":150,"resize":"crop"},"large":{"w":612,"h":408,"resize":"fit"},"medium":{"w":612,"h":408,"resize":"fit"}}}]}},"quote_count":0,"reply_count":0,"retweet_count":0,"favorite_count":0,"entities":{"hashtags":[],"urls":[{"url":"http:\/\/web.archive.org\/web\/20180119152225\/https:\/\/t.co\/Ob7nQLAyRY","expanded_url":"http:\/\/web.archive.org\/web\/20180119152225\/https:\/\/twitter.com\/i\/web\/status\/954373488260845568","display_url":"twitter.com\/i\/web\/status\/9\u2026","indices":[117,140]}],"user_mentions":[],"symbols":[]},"favorited":false,"retweeted":false,"possibly_sensitive":false,"filter_level":"low","lang":"en","timestamp_ms":"1516375345660"}

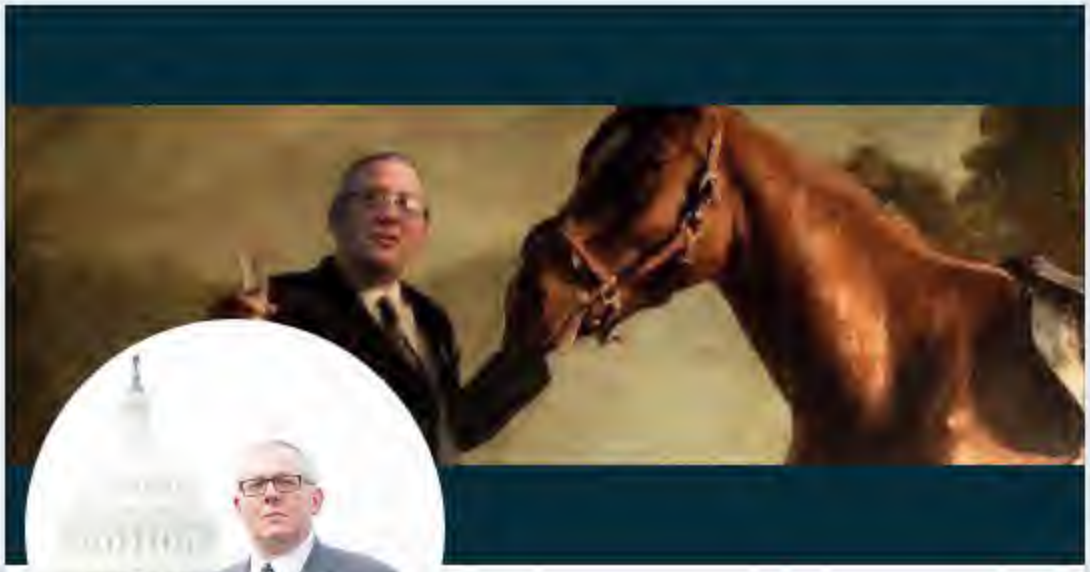

That Michael Caputo

@MichaelRCaputo

@ZeppCom Flack, @NewsRadio930 Talker, @GOP Operative, @PoliticsNY Blogger, @25ID Veteran, @GratefulDead Head, @Politifact Rated, #MAGA Certified

East Aurora, NY and Miami, FL

© 2018 Twitter
About
Help Center
Terms
Privacy policy
Cookies
Ads info

{"created_at":"Tue Jan 23 14:06:34 +0000 2018","id":955803951470870528,"id_str":"955803951470870528","text":"Catch me filling in for @SandyWBEN today from 9-noon on @NewsRadio930 LISTEN LIVE: https:\/\/t.co\/1sW9VaYWsD","source":"\u003ca href=\"http:\/\/twitter.com\" rel=\"nofollow\"\u003eTwitter Web Client\u003c\/a\u003e","truncated":false,"in_reply_to_status_id":null,"in_reply_to_status_id_str":null,"in_reply_to_user_id":null,"in_reply_to_user_id_str":null,"in_reply_to_screen_name":null,"user":{"id":67328110,"id_str":"67328110","name":"That Michael Caputo","screen_name":"MichaelRCaputo","location":"East Aurora, NY and Miami, FL","url":"http:\/\/web.archive.org\/web\/20180123140634\/http:\/\/www.aboutmichaelcaputo.com","description":"@ZeppCom Flack, @NewsRadio930 Talker, @GOP Operative, @PoliticsNY Blogger, @25ID Veteran, @GratefulDead Head, @Politifact Rated, #MAGA Certified","translator_type":"none","protected":false,"verified":true,"followers_count":27359,"friends_count":5502,"listed_count":413,"favourites_count":7842,"statuses_count":32874,"created_at":"Thu Aug 20 14:28:29 +0000 2009","utc_offset":-18000,"time_zone":"Eastern Time (US & Canada)","geo_enabled":true,"lang":"en","contributors_enabled":false,"is_translator":false,"profile_background_color":"8AC0DB","profile_background_image_url":"http:\/\/web.archive.org\/web\/20180123140634\/http:\/\/pbs.twimg.com\/profile_background_images\/317012726\/Need_CPR.jpg","profile_background_image_url_https":"http:\/\/web.archive.org\/web\/20180123140634\/https:\/\/pbs.twimg.com\/profile_background_images\/317012726\/Need_CPR.jpg","profile_background_tile":true,"profile_link_color":"052B38","profile_sidebar_border_color":"C0DEED","profile_sidebar_fill_color":"AFDDF0","profile_text_color":"170317","profile_use_background_image":true,"profile_image_url":"http:\/\/web.archive.org\/web\/20180123140634\/http:\/\/pbs.twimg.com\/profile_images\/900467437853970433\/7c3VIE76_normal.jpg","profile_image_url_https":"http:\/\/web.archive.org\/web\/20180123140634\/https:\/\/pbs.twimg.com\/profile_images\/900467437853970433\/7c3VIE76_normal.jpg","profile_banner_url":"http:\/\/web.archive.org\/web\/20180123140634\/https:\/\/pbs.twimg.com\/profile_banners\/67328110\/1515515625","default_profile":false,"default_profile_image":false,"following":null,"follow_request_sent":null,"notifications":null},"geo":null,"coordinates":null,"place":null,"contributors":null,"is_quote_status":false,"quote_count":0,"reply_count":0,"retweet_count":0,"favorite_count":0,"entities":{"hashtags":[],"urls":[{"url":"http:\/\/web.archive.org\/web\/20180123140634\/https:\/\/t.co\/1sW9VaYWsD","expanded_url":"http:\/\/web.archive.org\/web\/20180123140634\/http:\/\/v6.player.abacast.net\/2111","display_url":"v6.player.abacast.net\/2111","indices":[83,106]}],"user_mentions":[{"screen_name":"SandyWBEN","name":"Sandy Beach","id":1860524684,"id_str":"1860524684","indices":[24,34]},{"screen_name":"NewsRadio930","name":"WBEN NewsRadio 930AM","id":23808281,"id_str":"23808281","indices":[56,69]}],"symbols":[]},"favorited":false,"retweeted":false,"possibly_sensitive":false,"filter_level":"low","lang":"en","timestamp_ms":"1516716394666"}

{"created_at":"Thu Jan 25 13:03:31 +0000 2018","id":956512860120780800,"id_str":"956512860120780800","text":"@ericbolling God bless you, your family and your beloved son. Thank you for your strength and resolve. We need you in this battle.","display_text_range":[13,130],"source":"\u003ca href=\"http:\/\/twitter.com\/download\/iphone\" rel=\"nofollow\"\u003eTwitter for iPhone\u003c\/a\u003e","truncated":false,"in_reply_to_status_id":956312787743014912,"in_reply_to_status_id_str":"956312787743014912","in_reply_to_user_id":14839147,"in_reply_to_user_id_str":"14839147","in_reply_to_screen_name":"ericbolling","user":{"id":67328110,"id_str":"67328110","name":"That Michael Caputo","screen_name":"MichaelRCaputo","location":"East Aurora, NY and Miami, FL","url":"http:\/\/web.archive.org\/web\/20180125130331\/http:\/\/www.aboutmichaelcaputo.com","description":"@ZeppCom Flack, @NewsRadio930 Talker, @GOP Operative, @PoliticsNY Blogger, @25ID Veteran, @GratefulDead Head, @Politifact Rated, #MAGA Certified","translator_type":"none","protected":false,"verified":true,"followers_count":27390,"friends_count":5502,"listed_count":412,"favourites_count":7855,"statuses_count":32888,"created_at":"Thu Aug 20 14:28:29 +0000 2009","utc_offset":-18000,"time_zone":"Eastern Time (US & Canada)","geo_enabled":true,"lang":"en","contributors_enabled":false,"is_translator":false,"profile_background_color":"8AC0DB","profile_background_image_url":"http:\/\/web.archive.org\/web\/20180125130331\/http:\/\/pbs.twimg.com\/profile_background_images\/317012726\/Need_CPR.jpg","profile_background_image_url_https":"http:\/\/web.archive.org\/web\/20180125130331\/https:\/\/pbs.twimg.com\/profile_background_images\/317012726\/Need_CPR.jpg","profile_background_tile":true,"profile_link_color":"052B38","profile_sidebar_border_color":"C0DEED","profile_sidebar_fill_color":"AFDDF0","profile_text_color":"170317","profile_use_background_image":true,"profile_image_url":"http:\/\/web.archive.org\/web\/20180125130331\/http:\/\/pbs.twimg.com\/profile_images\/900467437853970433\/7c3VIE76_normal.jpg","profile_image_url_https":"http:\/\/web.archive.org\/web\/20180125130331\/https:\/\/pbs.twimg.com\/profile_images\/900467437853970433\/7c3VIE76_normal.jpg","profile_banner_url":"http:\/\/web.archive.org\/web\/20180125130331\/https:\/\/pbs.twimg.com\/profile_banners\/67328110\/1515515625","default_profile":false,"default_profile_image":false,"following":null,"follow_request_sent":null,"notifications":null},"geo":null,"coordinates":null,"place":{"id":"0121b92345f0e2b4","url":"http:\/\/web.archive.org\/web\/20180125130331\/https:\/\/api.twitter.com\/1.1\/geo\/id\/0121b92345f0e2b4.json","place_type":"city","name":"Miami Beach","full_name":"Miami Beach, FL","country_code":"US","country":"United States","bounding_box":{"type":"Polygon","coordinates":[[[-80.147162,25.761308],[-80.147162,25.872623],[-80.118763,25.872623],[-80.118763,25.761308]]]},"attributes":{}},"contributors":null,"is_quote_status":false,"quote_count":0,"reply_count":0,"retweet_count":0,"favorite_count":0,"entities":{"hashtags":[],"urls":[],"user_mentions":[{"screen_name":"ericbolling","name":"Eric Bolling","id":14839147,"id_str":"14839147","indices":[0,12]}],"symbols":[]},"favorited":false,"retweeted":false,"filter_level":"low","lang":"en","timestamp_ms":"1516885411659"}

{"created_at":"Sun Jan 28 13:36:02 +0000 2018","id":957608206804668416,"id_str":"957608206804668416","text":"@mwahmyazz Nobody told you to care about them. It\u2019s a straight news article stating facts without bias and you get\u2026 https:\/\/t.co\/6nFENh8k2y","display_text_range":[11,140],"source":"\u003ca href=\"http:\/\/twitter.com\/download\/iphone\" rel=\"nofollow\"\u003eTwitter for iPhone\u003c\/a\u003e","truncated":true,"in_reply_to_status_id":957495102405951489,"in_reply_to_status_id_str":"957495102405951489","in_reply_to_user_id":926859582302928896,"in_reply_to_user_id_str":"926859582302928896","in_reply_to_screen_name":"mwahmyazz","user":{"id":67328110,"id_str":"67328110","name":"That Michael Caputo","screen_name":"MichaelRCaputo","location":"East Aurora, NY and Miami, FL","url":"http:\/\/web.archive.org\/web\/20180128133602\/http:\/\/www.aboutmichaelcaputo.com","description":"@ZeppCom Flack, @NewsRadio930 Talker, @GOP Operative, @PoliticsNY Blogger, @25ID Veteran, @GratefulDead Head, @Politifact Rated, #MAGA Certified","translator_type":"none","protected":false,"verified":true,"followers_count":27399,"friends_count":5466,"listed_count":413,"favourites_count":7879,"statuses_count":32946,"created_at":"Thu Aug 20 14:28:29 +0000 2009","utc_offset":-18000,"time_zone":"Eastern Time (US & Canada)","geo_enabled":true,"lang":"en","contributors_enabled":false,"is_translator":false,"profile_background_color":"8AC0DB","profile_background_image_url":"http:\/\/web.archive.org\/web\/20180128133602\/http:\/\/pbs.twimg.com\/profile_background_images\/317012726\/Need_CPR.jpg","profile_background_image_url_https":"http:\/\/web.archive.org\/web\/20180128133602\/https:\/\/pbs.twimg.com\/profile_background_images\/317012726\/Need_CPR.jpg","profile_background_tile":true,"profile_link_color":"052B38","profile_sidebar_border_color":"C0DEED","profile_sidebar_fill_color":"AFDDF0","profile_text_color":"170317","profile_use_background_image":true,"profile_image_url":"http:\/\/web.archive.org\/web\/20180128133602\/http:\/\/pbs.twimg.com\/profile_images\/900467437853970433\/7c3VIE76_normal.jpg","profile_image_url_https":"http:\/\/web.archive.org\/web\/20180128133602\/https:\/\/pbs.twimg.com\/profile_images\/900467437853970433\/7c3VIE76_normal.jpg","profile_banner_url":"http:\/\/web.archive.org\/web\/20180128133602\/https:\/\/pbs.twimg.com\/profile_banners\/67328110\/1515515625","default_profile":false,"default_profile_image":false,"following":null,"follow_request_sent":null,"notifications":null},"geo":null,"coordinates":null,"place":{"id":"0121b92345f0e2b4","url":"http:\/\/web.archive.org\/web\/20180128133602\/https:\/\/api.twitter.com\/1.1\/geo\/id\/0121b92345f0e2b4.json","place_type":"city","name":"Miami Beach","full_name":"Miami Beach, FL","country_code":"US","country":"United States","bounding_box":{"type":"Polygon","coordinates":[[[-80.147162,25.761308],[-80.147162,25.872623],[-80.118763,25.872623],[-80.118763,25.761308]]]},"attributes":{}},"contributors":null,"is_quote_status":false,"extended_tweet":{"full_text":"@mwahmyazz Nobody told you to care about them. It\u2019s a straight news article stating facts without bias and you get to feel whatever you wish. https:\/\/t.co\/KCfoqCRAbB","display_text_range":[11,141],"entities":{"hashtags":[],"urls":[],"user_mentions":[{"screen_name":"mwahmyazz","name":"Stephanie","id":926859582302928896,"id_str":"926859582302928896","indices":[0,10]}],"symbols":[],"media":[{"id":957608199854723072,"id_str":"957608199854723072","indices":[142,165],"media_url":"http:\/\/web.archive.org\/web\/20180128133602\/http:\/\/pbs.twimg.com\/tweet_video_thumb\/DUoblYpXkAA6u8w.jpg","media_url_https":"http:\/\/web.archive.org\/web\/20180128133602\/https:\/\/pbs.twimg.com\/tweet_video_thumb\/DUoblYpXkAA6u8w.jpg","url":"http:\/\/web.archive.org\/web\/20180128133602\/https:\/\/t.co\/KCfoqCRAbB","display_url":"pic.twitter.com\/KCfoqCRAbB","expanded_url":"http:\/\/web.archive.org\/web\/20180128133602\/https:\/\/twitter.com\/MichaelRCaputo\/status\/957608206804668416\/photo\/1","type":"animated_gif","sizes":{"thumb":{"w":150,"h":150,"resize":"crop"},"large":{"w":244,"h":238,"resize":"fit"},"small":{"w":244,"h":238,"resize":"fit"},"medium":{"w":244,"h":238,"resize":"fit"}},"video_info":{"aspect_ratio":[122,119],"variants":[{"bitrate":0,"content_type":"video\/mp4","url":"http:\/\/web.archive.org\/web\/20180128133602\/https:\/\/video.twimg.com\/tweet_video\/DUoblYpXkAA6u8w.mp4"}]}}]},"extended_entities":{"media":[{"id":957608199854723072,"id_str":"957608199854723072","indices":[142,165],"media_url":"http:\/\/web.archive.org\/web\/20180128133602\/http:\/\/pbs.twimg.com\/tweet_video_thumb\/DUoblYpXkAA6u8w.jpg","media_url_https":"http:\/\/web.archive.org\/web\/20180128133602\/https:\/\/pbs.twimg.com\/tweet_video_thumb\/DUoblYpXkAA6u8w.jpg","url":"http:\/\/web.archive.org\/web\/20180128133602\/https:\/\/t.co\/KCfoqCRAbB","display_url":"pic.twitter.com\/KCfoqCRAbB","expanded_url":"http:\/\/web.archive.org\/web\/20180128133602\/https:\/\/twitter.com\/MichaelRCaputo\/status\/957608206804668416\/photo\/1","type":"animated_gif","sizes":{"thumb":{"w":150,"h":150,"resize":"crop"},"large":{"w":244,"h":238,"resize":"fit"},"small":{"w":244,"h":238,"resize":"fit"},"medium":{"w":244,"h":238,"resize":"fit"}},"video_info":{"aspect_ratio":[122,119],"variants":[{"bitrate":0,"content_type":"video\/mp4","url":"http:\/\/web.archive.org\/web\/20180128133602\/https:\/\/video.twimg.com\/tweet_video\/DUoblYpXkAA6u8w.mp4"}]}}]}},"quote_count":0,"reply_count":0,"retweet_count":0,"favorite_count":0,"entities":{"hashtags":[],"urls":[{"url":"http:\/\/web.archive.org\/web\/20180128133602\/https:\/\/t.co\/6nFENh8k2y","expanded_url":"http:\/\/web.archive.org\/web\/20180128133602\/https:\/\/twitter.com\/i\/web\/status\/957608206804668416","display_url":"twitter.com\/i\/web\/status\/9\u2026","indices":[116,139]}],"user_mentions":[{"screen_name":"mwahmyazz","name":"Stephanie","id":926859582302928896,"id_str":"926859582302928896","indices":[0,10]}],"symbols":[]},"favorited":false,"retweeted":false,"possibly_sensitive":false,"filter_level":"low","lang":"en","timestamp_ms":"1517146562659"}

{"created_at":"Mon Jan 29 19:44:55 +0000
2018","id":958063427200651264,"id_str":"958063427200651264","text":".@brikeilarcnn\u2019s @cnnbrk interview with @PattiSolisDoyle
was amazing. PSD remarkably frank in a tough spot, calls out @HillaryClinton.","source":"\u003ca
href=\"http:\/\/twitter.com\/download\/iphone\" rel=\"nofollow\"\u003eTwitter for
iPhone\u003c\/a\u003e","truncated":false,"in_reply_to_status_id":null,"in_reply_to_status_id_str":null,"in_reply_to_user_id":null
,"in_reply_to_user_id_str":null,"in_reply_to_screen_name":null,"user":{"id":67328110,"id_str":"67328110","name":"That Michael
Caputo","screen_name":"MichaelRCaputo","location":"East Aurora, NY and Miami,
FL","url":"http:\/\/web.archive.org\/web\/20180129194455\/http:\/\/www.aboutmichaelcaputo.com","description":"@ZeppCom Flack,
@NewsRadio930 Talker, @GOP Operative, @PoliticsNY Blogger, @25ID Veteran, @GratefulDead Head, @Politifact Rated, #MAGA
Certified","translator_type":"none","protected":false,"verified":true,"followers_count":27388,"friends_count":5455,"listed_count"
:412,"favourites_count":7882,"statuses_count":32956,"created_at":"Thu Aug 20 14:28:29 +0000
2009","utc_offset":-18000,"time_zone":"Eastern Time (US &
Canada)","geo_enabled":true,"lang":"en","contributors_enabled":false,"is_translator":false,"profile_background_color":"8AC0DB","p
rofile_background_image_url":"http:\/\/web.archive.org\/web\/20180129194455\/http:\/\/pbs.twimg.com\/profile_background_images\/3
17012726\/Need_CPR.jpg","profile_background_image_url_https":"http:\/\/web.archive.org\/web\/20180129194455\/https:\/\/pbs.twimg.
com\/profile_background_images\/317012726\/Need_CPR.jpg","profile_background_tile":true,"profile_link_color":"052B38","profile_si
debar_border_color":"C0DEED","profile_sidebar_fill_color":"AFDDF0","profile_text_color":"170317","profile_use_background_image":t
rue,"profile_image_url":"http:\/\/web.archive.org\/web\/20180129194455\/http:\/\/pbs.twimg.com\/profile_images\/900467437853970433
3\/7c3VIE76_normal.jpg","profile_image_url_https":"http:\/\/web.archive.org\/web\/20180129194455\/https:\/\/pbs.twimg.com\/profil
e_images\/900467437853970433\/7c3VIE76_normal.jpg","profile_banner_url":"http:\/\/web.archive.org\/web\/20180129194455\/https:\/\
/pbs.twimg.com\/profile_banners\/67328110\/1515515625","default_profile":false,"default_profile_image":false,"following":null,"fo
llow_request_sent":null,"notifications":null},"geo":null,"coordinates":null,"place":
{"id":"cdfc23e872167de7","url":"http:\/\/web.archive.org\/web\/20180129194455\/https:\/\/api.twitter.com\/1.1\/geo\/id\/cdfc23e87
2167de7.json","place_type":"city","name":"East Aurora","full_name":"East Aurora, NY","country_code":"US","country":"United
States","bounding_box":{"type":"Polygon","coordinates":[[[-78.640321,42.733441],[-78.640321,42.782254],[-78.588772,42.782254],
[-78.588772,42.733441]]]},"attributes":
{}},"contributors":null,"is_quote_status":false,"quote_count":0,"reply_count":0,"retweet_count":0,"favorite_count":0,"entities":
{"hashtags":[],"urls":[],"user_mentions":[{"screen_name":"brikeilarcnn","name":"Brianna
Keilar","id":46817943,"id_str":"46817943","indices":[1,14]},{"screen_name":"cnnbrk","name":"CNN Breaking
News","id":428333,"id_str":"428333","indices":[17,24]},{"screen_name":"PattiSolisDoyle","name":"Patti Solis
Doyle","id":424511268,"id_str":"424511268","indices":[40,56]},{"screen_name":"HillaryClinton","name":"Hillary
Clinton","id":1339835893,"id_str":"1339835893","indices":[118,133]}],"symbols":
[]},"favorited":false,"retweeted":false,"filter_level":"low","lang":"en","timestamp_ms":"1517255095659"}

{"created_at":"Sun Feb 04 11:29:17 +0000 2018","id":960113024207114241,"id_str":"960113024207114241","text":"@lindabls
78","display_text_range":[10,12],"source":"\u003ca href=\"http:\/\/twitter.com\/download\/iphone\" rel=\"nofollow\"\u003eTwitter
for
iPhone\u003c\/a\u003e","truncated":false,"in_reply_to_status_id":960107252387631104,"in_reply_to_status_id_str":"9601072523876311
04","in_reply_to_user_id":276120663,"in_reply_to_user_id_str":"276120663","in_reply_to_screen_name":"lindabls","user":
{"id":67328110,"id_str":"67328110","name":"That Michael Caputo","screen_name":"MichaelRCaputo","location":"East Aurora, NY and
Miami, FL","url":"http:\/\/web.archive.org\/web\/20180204112917\/http:\/\/www.aboutmichaelcaputo.com","description":"@ZeppCom
Flack, @NewsRadio930 Talker, @GOP Operative, @PoliticsNY Blogger, @25ID Veteran, @GratefulDead Head, @Politifact Rated, #MAGA
Certified","translator_type":"none","protected":false,"verified":true,"followers_count":27644,"friends_count":5444,"listed_count"
:416,"favourites_count":7954,"statuses_count":33100,"created_at":"Thu Aug 20 14:28:29 +0000
2009","utc_offset":-18000,"time_zone":"Eastern Time (US &
Canada)","geo_enabled":true,"lang":"en","contributors_enabled":false,"is_translator":false,"profile_background_color":"8AC0DB","p
rofile_background_image_url":"http:\/\/web.archive.org\/web\/20180204112917\/http:\/\/pbs.twimg.com\/profile_background_images\/3
17012726\/Need_CPR.jpg","profile_background_image_url_https":"http:\/\/web.archive.org\/web\/20180204112917\/https:\/\/pbs.twimg.
com\/profile_background_images\/317012726\/Need_CPR.jpg","profile_background_tile":true,"profile_link_color":"052B38","profile_si
debar_border_color":"C0DEED","profile_sidebar_fill_color":"AFDDF0","profile_text_color":"170317","profile_use_background_image":t
rue,"profile_image_url":"http:\/\/web.archive.org\/web\/20180204112917\/http:\/\/pbs.twimg.com\/profile_images\/900467437853970433
3\/7c3VIE76_normal.jpg","profile_image_url_https":"http:\/\/web.archive.org\/web\/20180204112917\/https:\/\/pbs.twimg.com\/profil
e_images\/900467437853970433\/7c3VIE76_normal.jpg","profile_banner_url":"http:\/\/web.archive.org\/web\/20180204112917\/https:\/\
/pbs.twimg.com\/profile_banners\/67328110\/1515515625","default_profile":false,"default_profile_image":false,"following":null,"fo
llow_request_sent":null,"notifications":null},"geo":null,"coordinates":null,"place":
{"id":"94965b2c45386f87","url":"http:\/\/web.archive.org\/web\/20180204112917\/https:\/\/api.twitter.com\/1.1\/geo\/id\/94965b2c4
5386f87.json","place_type":"admin","name":"New York","full_name":"New York, USA","country_code":"US","country":"United
States","bounding_box":{"type":"Polygon","coordinates":[[[-79.762590,40.477383],[-79.762590,45.015851],[-71.777492,45.015851],
[-71.777492,40.477383]]]},"attributes":
{}},"contributors":null,"is_quote_status":false,"quote_count":0,"reply_count":0,"retweet_count":0,"favorite_count":0,"entities":
{"hashtags":[],"urls":[],"user_mentions":
[{"screen_name":"lindabls","name":"ProudProgressive","id":276120663,"id_str":"276120663","indices":[0,9]}],"symbols":
[]},"favorited":false,"retweeted":false,"filter_level":"low","lang":"und","timestamp_ms":"1517743757665"}

{"created_at":"Wed Feb 07 13:44:37 +0000 2018","id":961234245544038400,"id_str":"961234245544038400","text":"The gargoyle of the Trump-Russia fable will back a military parade only if soldiers wear anatomically correct pink\u2026 https:\/\/t.co\/ONpB8HAqxE","display_text_range":[0,140],"source":"\u003ca href=\"http:\/\/twitter.com\/download\/iphone\" rel=\"nofollow\"\u003eTwitter for iPhone\u003c\/a\u003e","truncated":true,"in_reply_to_status_id":null,"in_reply_to_status_id_str":null,"in_reply_to_user_id":null,"in_reply_to_user_id_str":null,"in_reply_to_screen_name":null,"user":{"id":67328110,"id_str":"67328110","name":"That Michael Caputo","screen_name":"MichaelRCaputo","location":"East Aurora, NY and Miami, FL","url":"http:\/\/web.archive.org\/web\/20180207134437\/http:\/\/www.aboutmichaelcaputo.com","description":"@ZeppCom Flack, @NewsRadio930 Talker, @GOP Operative, @PoliticsNY Blogger, @25ID Veteran, @GratefulDead Head, @Politifact Rated, #MAGA Certified","translator_type":"none","protected":false,"verified":true,"followers_count":27796,"friends_count":5444,"listed_count":416,"favourites_count":8002,"statuses_count":33195,"created_at":"Thu Aug 20 14:28:29 +0000 2009","utc_offset":-18000,"time_zone":"Eastern Time (US & Canada)","geo_enabled":true,"lang":"en","contributors_enabled":false,"is_translator":false,"profile_background_color":"8AC0DB","profile_background_image_url":"http:\/\/web.archive.org\/web\/20180207134437\/http:\/\/pbs.twimg.com\/profile_background_images\/317012726\/Need_CPR.jpg","profile_background_image_url_https":"http:\/\/web.archive.org\/web\/20180207134437\/https:\/\/pbs.twimg.com\/profile_background_images\/317012726\/Need_CPR.jpg","profile_background_tile":true,"profile_link_color":"052B38","profile_sidebar_border_color":"C0DEED","profile_sidebar_fill_color":"AFDDF0","profile_text_color":"170317","profile_use_background_image":true,"profile_image_url":"http:\/\/web.archive.org\/web\/20180207134437\/http:\/\/pbs.twimg.com\/profile_images\/900467437853970433\/7c3VIE76_normal.jpg","profile_image_url_https":"http:\/\/web.archive.org\/web\/20180207134437\/https:\/\/pbs.twimg.com\/profile_images\/900467437853970433\/7c3VIE76_normal.jpg","profile_banner_url":"http:\/\/web.archive.org\/web\/20180207134437\/https:\/\/pbs.twimg.com\/profile_banners\/67328110\/1515515625","default_profile":false,"default_profile_image":false,"following":null,"follow_request_sent":null,"notifications":null},"geo":null,"coordinates":null,"place":{"id":"01fbe706f872cb32","url":"http:\/\/web.archive.org\/web\/20180207134437\/https:\/\/api.twitter.com\/1.1\/geo\/id\/01fbe706f872cb32.json","place_type":"city","name":"Washington","full_name":"Washington, DC","country_code":"US","country":"United States","bounding_box":{"type":"Polygon","coordinates":[[[-77.119401,38.801826],[-77.119401,38.995380],[-76.909396,38.995380],[-76.909396,38.801826]]]},"attributes":{}},"contributors":null,"quoted_status_id":961205783479414785,"quoted_status_id_str":"961205783479414785","quoted_status":{"created_at":"Wed Feb 07 11:51:31 +0000 2018","id":961205783479414785,"id_str":"961205783479414785","text":"Rep. Jackie Speier on President Trump's interest in a military parade: \"I was stunned by it, to be quite honest. ..\u2026 https:\/\/t.co\/6RgBNF1APq","display_text_range":[0,140],"source":"\u003ca href=\"http:\/\/www.socialflow.com\" rel=\"nofollow\"\u003eSocialFlow\u003c\/a\u003e","truncated":true,"in_reply_to_status_id":null,"in_reply_to_status_id_str":null,"in_reply_to_user_id":null,"in_reply_to_user_id_str":null,"in_reply_to_screen_name":null,"user":{"id":759251,"id_str":"759251","name":"CNN","screen_name":"CNN","location":null,"url":"http:\/\/web.archive.org\/web\/20180207134437\/http:\/\/www.cnn.com","description":"It\u2019s our job to #GoThere & tell the most difficult stories. Join us! For more breaking news updates follow @CNNBRK & Download our app \ud83d\udcf2http:\/\/cnn.it\/apps","translator_type":"regular","protected":false,"verified":true,"followers_count":39329605,"friends_count":1115,"listed_count":132024,"favourites_count":1468,"statuses_count":168807,"created_at":"Fri Feb 09 00:35:02 +0000 2007","utc_offset":-18000,"time_zone":"Eastern Time (US & Canada)","geo_enabled":true,"lang":"en","contributors_enabled":false,"is_translator":false,"profile_background_color":"323232","profile_background_image_url":"http:\/\/web.archive.org\/web\/20180207134437\/http:\/\/pbs.twimg.com\/profile_background_images\/515228058286952449\/zVfUxqPl.jpeg","profile_background_image_url_https":"http:\/\/web.archive.org\/web\/20180207134437\/https:\/\/pbs.twimg.com\/profile_background_images\/515228058286952449\/zVfUxqPl.jpeg","profile_background_tile":false,"profile_link_color":"004287","profile_sidebar_border_color":"000000","profile_sidebar_fill_color":"EEEEEE","profile_text_color":"000000","profile_use_background_image":false,"profile_image_url":"http:\/\/web.archive.org\/web\/20180207134437\/http:\/\/pbs.twimg.com\/profile_images\/508960761826131968\/LnvhR8ED_normal.png","profile_image_url_https":"http:\/\/web.archive.org\/web\/20180207134437\/https:\/\/pbs.twimg.com\/profile_images\/508960761826131968\/LnvhR8ED_normal.png","profile_banner_url":"http:\/\/web.archive.org\/web\/20180207134437\/https:\/\/pbs.twimg.com\/profile_banners\/759251\/1508752874","default_profile":false,"default_profile_image":false,"following":null,"follow_request_sent":null,"notifications":null},"geo":null,"coordinates":null,"place":null,"contributors":null,"is_quote_status":false,"extended_tweet":{"full_text":"Rep. Jackie Speier on President Trump's interest in a military parade: \"I was stunned by it, to be quite honest. ... We have a Napoleon in the making here.\" https:\/\/t.co\/MSrhf2gsKl https:\/\/t.co\/zdbj4y01n6","display_text_range":[0,180],"entities":{"hashtags":[],"urls":[{"url":"http:\/\/web.archive.org\/web\/20180207134437\/https:\/\/t.co\/MSrhf2gsKl","expanded_url":"http:\/\/web.archive.org\/web\/20180207134437\/http:\/\/cnn.it\/2BZzde5","display_url":"cnn.it\/2BZzde5","indices":[157,180]}],"user_mentions":[],"symbols":[],"media":[{"id":961205419380113408,"id_str":"961205419380113408","indices":[181,204],"media_url":"http:\/\/web.archive.org\/web\/20180207134437\/http:\/\/pbs.twimg.com\/ext_tw_video_thumb\/961205419380113408\/pu\/img\/RnIYiy186rdAdaQr.jpg","media_url_https":"http:\/\/web.archive.org\/web\/20180207134437\/https:\/\/pbs.twimg.com\/ext_tw_video_thumb\/961205419380113408\/pu\/img\/RnIYiy186rdAdaQr.jpg","url":"http:\/\/web.archive.org\/web\/20180207134437\/https:\/\/t.co\/zdbj4y01n6","display_url":"pic.twitter.com\/zdbj4y01n6","expanded_url":"http:\/\/web.archive.org\/web\/20180207134437\/https:\/\/twitter.com\/CNN\/status\/961205783479414785\/video\/1","type":"video","sizes":{"thumb":{"w":150,"h":150,"resize":"crop"},"medium":{"w":1200,"h":675,"resize":"fit"},"small":{"w":680,"h":383,"resize":"fit"},"large":{"w":1280,"h":720,"resize":"fit"}},"video_info":{"aspect_ratio":[16,9],"duration_millis":97667,"variants":[{"bitrate":2176000,"content_type":"video\/mp4","url":"http:\/\/web.archive.org\/web\/20180207134437\/https:\/\/video.twimg.com\/ext_tw_video\/961205419380113408\/pu\/vid\/1280x720\/CP4ddSQAbB5BLYFv.mp4"},{"bitrate":832000,"content_type":"video\/mp4","url":"http:\/\/web.archive.org\/web\/20180207134437\/https:\/\/video.twimg.com\/ext_tw_video\/961205419380113408\/pu\/vid\/640x360\/BBA-6ScszERqAh5f.mp4"},{"bitrate":256000,"content_type":"video\/mp4","url":"http:\/\/web.archive.org\/web\/20180207134437\/https:\/\/video.twimg.com\/ext_tw_video\/961205419380113408\/pu\/vid\/320x180\/02BWGHN9hbWmhqri.mp4"},{"content_type":"application\/x-mpegURL","url":"http:\/\/web.archive.org\/web\/20180207134437\/https:\/\/video.twimg.com\/ext_tw_video\/961205419380113408\/pu\/pl\/T3Ro8cucVEAM1X6s.m3u8"}]}}]},"extended_entities":{"media":[{"id":961205419380113408,"id_str":"961205419380113408","indices":[181,204],"media_url":"http:\/\/web.archive.org\/web\/20180207134437\/http:\/\/pbs.twimg.com\/ext_tw_video_thumb\/961205419380113408\/pu\/img\/RnIYiy186rdAdaQr.jpg","media_url_https":"http:\/\/web.archive.org\/web\/20180207134437\/https:\/\/pbs.twimg.com\/ext_tw_video_thumb\/961205419380113408\/pu\/img\/RnIYiy186rdAdaQr.jpg","url":"http:\/\/web.archive.org\/web\/20180207134437\/https:\/\/t.co\/zdbj4y01n6","display_url":"pic.twitter.com\/zdbj4y01n6","expanded_url":"http:\/\/web.archive.org\/web\/20180207134437\/https:\/\/twitter.com\/CNN\/status\/961205783479414785\/video\/1","type":"video","sizes":{"thumb":{"w":150,"h":150,"resize":"crop"},"medium":{"w":1200,"h":675,"resize":"fit"},"small":{"w":680,"h":383,"resize":"fit"},"large":{"w":1280,"h":720,"resize":"fit"}},"video_info":{"aspect_ratio":[16,9],"duration_millis":97667,"variants":[{"bitrate":2176000,"content_type":"video\/mp4","url":"http:\/\/web.archive.org\/web\/20180207134437\/https:\/\/video.twimg.com\/ext_tw_video\/961205419380113408\/pu\/vid\/1280x720\/CP4ddSQAbB5BLYFv.mp4"},{"bitrate":832000,"content_type":"video\/mp4","url":"http:\/\/web.archive.org\/web\/20180207134437\/https:\/\/video.twimg.com\/ext_tw_video\/961205419380113408\/pu\/vid\/640x360\/BBA-6ScszERqAh5f.mp4"},{"bitrate":256000,"content_type":"video\/mp4","url":"http:\/\/web.archive.org\/web\/20180207134437\/https:\/\/video.twimg.com\/ext_tw_video\/961205419380113408\/pu\/vid\/320x180\/02BWGHN9hbWmhqri.mp4"},{"content_type":"application\/x-mpegURL","url":"http:\/\/web.archive.org\/web\/20180207134437\/https:\/\/video.twimg.com\/ext_tw_video\/961205419380113408\/pu\/pl\/T3Ro8cucVEAM1X6s.m3u8"}]}}]},"quote_count":48,"reply_count":284,"retweet_count":340,"favorite_count":1025,"entities":{"hashtags":[],"urls":[{"url":"http:\/\/web.archive.org\/web\/20180207134437\/https:\/\/t.co\/6RgBNF1APq","expanded_url":"http:\/\/web.archive.org\/web\/20180207134437\/https:\/\/twitter.com\/i\/web\/status\/961205783479414785","display_url":"twitter.com\/i\/web\/status\/9\u2026","indices":[117,140]}],"user_mentions":[],"symbols":[]},"favorited":false,"retweeted":false,"possibly_sensitive":false,"filter_level":"low","lang":"en"},"is_quote_status":true,"extended_tweet":{"full_text":"The gargoyle of the Trump-Russia fable will back a military parade only if soldiers wear anatomically correct pink hats. \n\n#RepSmear @JackieSpeier https:\/\/t.co\/6v6d8xNZlX","display_text_range":[0,146],"entities":{"hashtags":[{"text":"RepSmear","indices":[123,132]}],"urls":[{"url":"http:\/\/web.archive.org\/web\/20180207134437\/https:\/\/t.co\/6v6d8xNZlX","expanded_url":"http:\/\/web.archive.org\/web\/20180207134437\/https:\/\/twitter.com\/cnn\/status\/961205783479414785","display_url":"twitter.com\/cnn\/status\/961\u2026","indices":[147,170]}],"user_mentions":[{"screen_name":"JackieSpeier","name":"Jackie Speier","id":521731529,"id_str":"521731529","indices":[133,146]}],"symbols":[]}},"quote_count":0,"reply_count":0,"retweet_count":0,"favorite_count":0,"entities":{"hashtags":[],"urls":[{"url":"http:\/\/web.archive.org\/web\/20180207134437\/https:\/\/t.co\/ONpB8HAqxE","expanded_url":"http:\/\/web.archive.org\/web\/20180207134437\/https:\/\/twitter.com\/i\/web\/status\/961234245544038400","display_url":"twitter.com\/i\/web\/status\/9\u2026","indices":[116,139]}],"user_mentions":[],"symbols":[]},"favorited":false,"retweeted":false,"possibly_sensitive":false,"filter_level":"low","lang":"en","timestamp_ms":"1518011077663"}

{"created_at":"Mon Feb 12 14:01:38 +0000 2018","id":963050467264749569,"id_str":"963050467264749569","text":"Your Haiti brothel is an open wound too. https:\/\/t.co\/X31Ufc5iDZ","display_text_range":[0,40],"source":"\u003ca href=\"http:\/\/twitter.com\/download\/iphone\" rel=\"nofollow\"\u003eTwitter for iPhone\u003c\/a\u003e","truncated":false,"in_reply_to_status_id":null,"in_reply_to_status_id_str":null,"in_reply_to_user_id":null,"in_reply_to_user_id_str":null,"in_reply_to_screen_name":null,"user":{"id":67328110,"id_str":"67328110","name":"That Michael Caputo","screen_name":"MichaelRCaputo","location":"East Aurora, NY and Miami, FL","url":"http:\/\/web.archive.org\/web\/20180212140138\/http:\/\/www.aboutmichaelcaputo.com","description":"@ZeppCom Flack, @NewsRadio930 Talker, @GOP Operative, @PoliticsNY Blogger, @25ID Veteran, @GratefulDead Head, @Politifact Rated, #MAGA Certified","translator_type":"none","protected":false,"verified":true,"followers_count":27822,"friends_count":5440,"listed_count":417,"favourites_count":8038,"statuses_count":33245,"created_at":"Thu Aug 20 14:28:29 +0000 2009","utc_offset":-18000,"time_zone":"Eastern Time (US & Canada)","geo_enabled":true,"lang":"en","contributors_enabled":false,"is_translator":false,"profile_background_color":"8AC0DB","profile_background_image_url":"http:\/\/web.archive.org\/web\/20180212140138\/http:\/\/pbs.twimg.com\/profile_background_images\/317012726\/Need_CPR.jpg","profile_background_image_url_https":"http:\/\/web.archive.org\/web\/20180212140138\/https:\/\/pbs.twimg.com\/profile_background_images\/317012726\/Need_CPR.jpg","profile_background_tile":true,"profile_link_color":"052B38","profile_sidebar_border_color":"C0DEED","profile_sidebar_fill_color":"AFDDF0","profile_text_color":"170317","profile_use_background_image":true,"profile_image_url":"http:\/\/web.archive.org\/web\/20180212140138\/http:\/\/pbs.twimg.com\/profile_images\/900467437853970433\/7c3VIE76_normal.jpg","profile_image_url_https":"http:\/\/web.archive.org\/web\/20180212140138\/https:\/\/pbs.twimg.com\/profile_images\/900467437853970433\/7c3VIE76_normal.jpg","profile_banner_url":"http:\/\/web.archive.org\/web\/20180212140138\/https:\/\/pbs.twimg.com\/profile_banners\/67328110\/1515515625","default_profile":false,"default_profile_image":false,"following":null,"follow_request_sent":null,"notifications":null},"geo":null,"coordinates":null,"place":{"id":"cdfc23e872167de7","url":"http:\/\/web.archive.org\/web\/20180212140138\/https:\/\/api.twitter.com\/1.1\/geo\/id\/cdfc23e872167de7.json","place_type":"city","name":"East Aurora","full_name":"East Aurora, NY","country_code":"US","country":"United States","bounding_box":{"type":"Polygon","coordinates":[[[-78.640321,42.733441],[-78.640321,42.782254],[-78.588772,42.782254],[-78.588772,42.733441]]]},"attributes":{}},"contributors":null,"quoted_status_id":962658763848249344,"quoted_status_id_str":"962658763848249344","quoted_status":{"created_at":"Sun Feb 11 12:05:09 +0000 2018","id":962658763848249344,"id_str":"962658763848249344","text":"\u201cThe living conditions of asylum seekers [in camps in the Greek islands] are an open wound for Greece and Europe an\u2026 https:\/\/t.co\/UuPPhQuZgb","display_text_range":[0,140],"source":"\u003ca href=\"http:\/\/www.hootsuite.com\" rel=\"nofollow\"\u003eHootsuite\u003c\/a\u003e","truncated":true,"in_reply_to_status_id":null,"in_reply_to_status_id_str":null,"in_reply_to_user_id":null,"in_reply_to_user_id_str":null,"in_reply_to_screen_name":null,"user":{"id":11695472,"id_str":"11695472","name":"Oxfam International","screen_name":"Oxfam","location":null,"url":"http:\/\/web.archive.org\/web\/20180212140138\/http:\/\/www.oxfam.org","description":"Oxfam is a world-wide development organization that mobilizes the power of people against poverty.","translator_type":"none","protected":false,"verified":true,"followers_count":848180,"friends_count":1117,"listed_count":11338,"favourites_count":13861,"statuses_count":40123,"created_at":"Mon Dec 31 18:27:35 +0000 2007","utc_offset":0,"time_zone":"London","geo_enabled":false,"lang":"en","contributors_enabled":false,"is_translator":false,"profile_background_color":"99CC00","profile_background_image_url":"http:\/\/web.archive.org\/web\/20180212140138\/http:\/\/pbs.twimg.com\/profile_background_images\/378800000026720011\/ad946d886280beec160a5aeb42416b8e.jpeg","profile_background_image_url_https":"http:\/\/web.archive.org\/web\/20180212140138\/https:\/\/pbs.twimg.com\/profile_background_images\/378800000026720011\/ad946d886280beec160a5aeb42416b8e.jpeg","profile_background_tile":false,"profile_link_color":"2E600B","profile_sidebar_border_color":"FFFFF
F","profile_sidebar_fill_color":"F6F5FA","profile_text_color":"000000","profile_use_background_image":true,"profile_image_url":"http:\/\/web.archive.org\/web\/20180212140138\/http:\/\/pbs.twimg.com\/profile_images\/905764596006486016\/cIxHjuWy_normal.jpg","profile_image_url_https":"http:\/\/web.archive.org\/web\/20180212140138\/https:\/\/pbs.twimg.com\/profile_images\/905764596006486016\/cIxHjuWy_normal.jpg","profile_banner_url":"http:\/\/web.archive.org\/web\/20180212140138\/https:\/\/pbs.twimg.com\/profile_banners\/11695472\/1516586410","default_profile":false,"default_profile_image":false,"following":null,"follow_request_sent":null,"notifications":null},"geo":null,"coordinates":null,"place":null,"contributors":null,"is_quote_status":false,"extended_tweet":{"full_text":"\u201cThe living conditions of asylum seekers [in camps in the Greek islands] are an open wound for Greece and Europe and for human rights\u201d: https:\/\/t.co\/WakXm4jPz5 #OpenTheIslands #RefugeesWelcome https:\/\/t.co\/3hVlJOXBoU","display_text_range":[0,192],"entities":{"hashtags":[{"text":"OpenTheIslands","indices":[160,175]},{"text":"RefugeesWelcome","indices":[176,192]}],"urls":[{"url":"http:\/\/web.archive.org\/web\/20180212140138\/https:\/\/t.co\/WakXm4jPz5","expanded_url":"http:\/\/web.archive.org\/web\/20180212140138\/http:\/\/www.ekathimerini.com\/225605\/article\/ekathimerini\/news\/concerns-grow-over-conditions-at-migrant-camps","display_url":"ekathimerini.com\/225605\/article\u2026","indices":[136,159]}],"user_mentions":[],"symbols":[],"media":[{"id":962658759733628929,"id_str":"962658759733628929","indices":[193,216],"media_url":"http:\/\/web.archive.org\/web\/20180212140138\/http:\/\/pbs.twimg.com\/media\/DVwNCqXXUAErFio.jpg","media_url_https":"http:\/\/web.archive.org\/web\/20180212140138\/https:\/\/pbs.twimg.com\/media\/DVwNCqXXUAErFio.jpg","url":"http:\/\/web.archive.org\/web\/20180212140138\/https:\/\/t.co\/3hVlJOXBoU","display_url":"pic.twitter.com\/3hVlJOXBoU","expanded_url":"http:\/\/web.archive.org\/web\/20180212140138\/https:\/\/twitter.com\/Oxfam\/status\/962658763848249344\/photo\/1","type":"photo","sizes":{"thumb":{"w":150,"h":150,"resize":"crop"},"small":{"w":680,"h":385,"resize":"fit"},"large":{"w":1994,"h":1128,"resize":"fit"},"medium":{"w":1200,"h":679,"resize":"fit"}}}]},"extended_entities":{"media":[{"id":962658759733628929,"id_str":"962658759733628929","indices":[193,216],"media_url":"http:\/\/web.archive.org\/web\/20180212140138\/http:\/\/pbs.twimg.com\/media\/DVwNCqXXUAErFio.jpg","media_url_https":"http:\/\/web.archive.org\/web\/20180212140138\/https:\/\/pbs.twimg.com\/media\/DVwNCqXXUAErFio.jpg","url":"http:\/\/web.archive.org\/web\/20180212140138\/https:\/\/t.co\/3hVlJOXBoU","display_url":"pic.twitter.com\/3hVlJOXBoU","expanded_url":"http:\/\/web.archive.org\/web\/20180212140138\/https:\/\/twitter.com\/Oxfam\/status\/962658763848249344\/photo\/1","type":"photo","sizes":{"thumb":{"w":150,"h":150,"resize":"crop"},"small":{"w":680,"h":385,"resize":"fit"},"large":{"w":1994,"h":1128,"resize":"fit"},"medium":{"w":1200,"h":679,"resize":"fit"}}}]}},"quote_count":5,"reply_count":10,"retweet_count":29,"favorite_count":20,"entities":{"hashtags":[],"urls":[{"url":"http:\/\/web.archive.org\/web\/20180212140138\/https:\/\/t.co\/UuPPhQuZgb","expanded_url":"http:\/\/web.archive.org\/web\/20180212140138\/https:\/\/twitter.com\/i\/web\/status\/962658763848249344","display_url":"twitter.com\/i\/web\/status\/9\u2026","indices":[117,140]}],"user_mentions":[],"symbols":[]},"favorited":false,"retweeted":false,"possibly_sensitive":false,"filter_level":"low","lang":"en"},"is_quote_status":true,"quote_count":0,"reply_count":0,"retweet_count":0,"favorite_count":0,"entities":{"hashtags":[],"urls":[{"url":"http:\/\/web.archive.org\/web\/20180212140138\/https:\/\/t.co\/X31Ufc5iDZ","expanded_url":"http:\/\/web.archive.org\/web\/20180212140138\/https:\/\/twitter.com\/oxfam\/status\/962658763848249344","display_url":"twitter.com\/oxfam\/status\/9\u2026","indices":[41,64]}],"user_mentions":[],"symbols":[]},"favorited":false,"retweeted":false,"possibly_sensitive":false,"filter_level":"low","lang":"en","timestamp_ms":"1518444098665"}

Home Moments Search Twitter Have an account? Log in

Dana Perin
@DanaPerino

Fox News contrib
Briefing with Dana
Five, Fmr Press S
Speaking opps: le

New York, NY
danaperino.co
Joined March

X NEWS:
LY
VITH
INO

Dana Perino
@DanaPerino

Follow

Read to the very end @Peggynoonannyc (columnists have the power to make us think long and hard)

4:21 AM - 16 Feb 2018

29 Retweets **54** Likes

14 29 54

{"created_at":"Sat Feb 17 22:58:15 +0000 2018","id":964997450581848064,"id_str":"964997450581848064","text":"RT @AnnCoulter: Poor Utah Republicans--if only they had a carpetbagging, flip-flopping,\nTrump-bashing, clueless twit of a Senate candidate.\u2026","source":"\u003ca href=\"http:\/\/twitter.com\/download\/iphone\" rel=\"nofollow\"\u003eTwitter for iPhone\u003c\/a\u003e","truncated":false,"in_reply_to_status_id":null,"in_reply_to_status_id_str":null,"in_reply_to_user_id":null,"in_reply_to_user_id_str":null,"in_reply_to_screen_name":null,"user":{"id":67328110,"id_str":"67328110","name":"That Michael Caputo","screen_name":"MichaelRCaputo","location":"East Aurora, NY and Miami, FL","url":"http:\/\/web.archive.org\/web\/20180217225815\/http:\/\/www.aboutmichaelcaputo.com","description":"@ZeppCom Flack, @NewsRadio930 Talker, @GOP Operative, @PoliticsNY Blogger, @25ID Veteran, @GratefulDead Head, @Politifact Rated, #MAGA Certified","translator_type":"none","protected":false,"verified":true,"followers_count":27790,"friends_count":5440,"listed_count":421,"favourites_count":8079,"statuses_count":33373,"created_at":"Thu Aug 20 14:28:29 +0000 2009","utc_offset":-18000,"time_zone":"Eastern Time (US & Canada)","geo_enabled":true,"lang":"en","contributors_enabled":false,"is_translator":false,"profile_background_color":"8AC0DB","profile_background_image_url":"http:\/\/web.archive.org\/web\/20180217225815\/http:\/\/pbs.twimg.com\/profile_background_images\/317012726\/Need_CPR.jpg","profile_background_image_url_https":"http:\/\/web.archive.org\/web\/20180217225815\/https:\/\/pbs.twimg.com\/profile_background_images\/317012726\/Need_CPR.jpg","profile_background_tile":true,"profile_link_color":"052B38","profile_sidebar_border_color":"C0DEED","profile_sidebar_fill_color":"AFDDF0","profile_text_color":"170317","profile_use_background_image":true,"profile_image_url":"http:\/\/web.archive.org\/web\/20180217225815\/http:\/\/pbs.twimg.com\/profile_images\/900467437853970433\/7c3VIE76_normal.jpg","profile_image_url_https":"http:\/\/web.archive.org\/web\/20180217225815\/https:\/\/pbs.twimg.com\/profile_images\/900467437853970433\/7c3VIE76_normal.jpg","profile_banner_url":"http:\/\/web.archive.org\/web\/20180217225815\/https:\/\/pbs.twimg.com\/profile_banners\/67328110\/1515515625","default_profile":false,"default_profile_image":false,"following":null,"follow_request_sent":null,"notifications":null},"geo":null,"coordinates":null,"place":null,"contributors":null,"retweeted_status":{"created_at":"Sat Feb 17 19:58:06 +0000 2018","id":964952114828070913,"id_str":"964952114828070913","text":"Poor Utah Republicans--if only they had a carpetbagging, flip-flopping,\nTrump-bashing, clueless twit of a Senate candidate. Oh wait!...","source":"\u003ca href=\"http:\/\/twitter.com\" rel=\"nofollow\"\u003eTwitter Web Client\u003c\/a\u003e","truncated":false,"in_reply_to_status_id":null,"in_reply_to_status_id_str":null,"in_reply_to_user_id":null,"in_reply_to_user_id_str":null,"in_reply_to_screen_name":null,"user":{"id":196168350,"id_str":"196168350","name":"Ann Coulter","screen_name":"AnnCoulter","location":"Los Angeles\/NYC","url":"http:\/\/web.archive.org\/web\/20180217225815\/http:\/\/www.anncoulter.com","description":"Author - follow me on #Facebook!\nhttp:\/\/goo.gl\/JvMjld","translator_type":"none","protected":false,"verified":true,"followers_count":1906220,"friends_count":868,"listed_count":12899,"favourites_count":17,"statuses_count":32238,"created_at":"Tue Sep 28 14:04:51 +0000 2010","utc_offset":-18000,"time_zone":"Quito","geo_enabled":false,"lang":"en","contributors_enabled":false,"is_translator":false,"profile_background_color":"000000","profile_background_image_url":"http:\/\/web.archive.org\/web\/20180217225815\/http:\/\/abs.twimg.com\/images\/themes\/theme1\/bg.png","profile_background_image_url_https":"http:\/\/web.archive.org\/web\/20180217225815\/https:\/\/abs.twimg.com\/images\/themes\/theme1\/bg.png","profile_background_tile":false,"profile_link_color":"F5ABB5","profile_sidebar_border_color":"000000","profile_sidebar_fill_color":"000000","profile_text_color":"000000","profile_use_background_image":false,"profile_image_url":"http:\/\/web.archive.org\/web\/20180217225815\/http:\/\/pbs.twimg.com\/profile_images\/598204767739981825\/iD1DZBbS_normal.jpg","profile_image_url_https":"http:\/\/web.archive.org\/web\/20180217225815\/https:\/\/pbs.twimg.com\/profile_images\/598204767739981825\/iD1DZBbS_normal.jpg","profile_banner_url":"http:\/\/web.archive.org\/web\/20180217225815\/https:\/\/pbs.twimg.com\/profile_banners\/196168350\/1502815521","default_profile":false,"default_profile_image":false,"following":null,"follow_request_sent":null,"notifications":null},"geo":null,"coordinates":null,"place":null,"contributors":null,"is_quote_status":false,"quote_count":123,"reply_count":580,"retweet_count":2356,"favorite_count":7701,"entities":{"hashtags":[],"urls":[],"user_mentions":[],"symbols":[]},"favorited":false,"retweeted":false,"filter_level":"low","lang":"en"},"is_quote_status":false,"quote_count":0,"reply_count":0,"retweet_count":0,"favorite_count":0,"entities":{"hashtags":[],"urls":[],"user_mentions":[{"screen_name":"AnnCoulter","name":"Ann Coulter","id":196168350,"id_str":"196168350","indices":[3,14]}],"symbols":[]},"favorited":false,"retweeted":false,"filter_level":"low","lang":"en","timestamp_ms":"1518908295661"}

{"created_at":"Mon Feb 19 02:06:20 +0000 2018","id":965407171151310848,"id_str":"965407171151310848","text":"@usLostww111
34","display_text_range":[13,15],"source":"\u003ca href=\"http:\/\/twitter.com\/download\/iphone\" rel=\"nofollow\"\u003eTwitter
for
iPhone\u003c\/a\u003e","truncated":false,"in_reply_to_status_id":965292904892674048,"in_reply_to_status_id_str":"9652929048926740
48","in_reply_to_user_id":964871986643021824,"in_reply_to_user_id_str":"964871986643021824","in_reply_to_screen_name":"usLostww11
1","user":{"id":67328110,"id_str":"67328110","name":"That Michael Caputo","screen_name":"MichaelRCaputo","location":"East Aurora,
NY and Miami,
FL","url":"http:\/\/web.archive.org\/web\/20180219020620\/http:\/\/www.aboutmichaelcaputo.com","description":"@ZeppCom Flack,
@NewsRadio930 Talker, @GOP Operative, @PoliticsNY Blogger, @25ID Veteran, @GratefulDead Head, @Politifact Rated, #MAGA
Certified","translator_type":"none","protected":false,"verified":true,"followers_count":27792,"friends_count":5440,"listed_count"
:421,"favourites_count":8090,"statuses_count":33386,"created_at":"Thu Aug 20 14:28:29 +0000
2009","utc_offset":-18000,"time_zone":"Eastern Time (US &
Canada)","geo_enabled":true,"lang":"en","contributors_enabled":false,"is_translator":false,"profile_background_color":"8AC0DB","p
rofile_background_image_url":"http:\/\/web.archive.org\/web\/20180219020620\/http:\/\/pbs.twimg.com\/profile_background_images\/3
17012726\/Need_CPR.jpg","profile_background_image_url_https":"http:\/\/web.archive.org\/web\/20180219020620\/https:\/\/pbs.twimg.
com\/profile_background_images\/317012726\/Need_CPR.jpg","profile_background_tile":true,"profile_link_color":"052B38","profile_si
debar_border_color":"C0DEED","profile_sidebar_fill_color":"AFDDF0","profile_text_color":"170317","profile_use_background_image":t
rue,"profile_image_url":"http:\/\/web.archive.org\/web\/20180219020620\/http:\/\/pbs.twimg.com\/profile_images\/900467437853970433
3\/7c3VIE76_normal.jpg","profile_image_url_https":"http:\/\/web.archive.org\/web\/20180219020620\/https:\/\/pbs.twimg.com\/profil
e_images\/900467437853970433\/7c3VIE76_normal.jpg","profile_banner_url":"http:\/\/web.archive.org\/web\/20180219020620\/https:\/\
/pbs.twimg.com\/profile_banners\/67328110\/1515515625","default_profile":false,"default_profile_image":false,"following":null,"fo
llow_request_sent":null,"notifications":null},"geo":null,"coordinates":null,"place":
{"id":"cdfc23e872167de7","url":"http:\/\/web.archive.org\/web\/20180219020620\/https:\/\/api.twitter.com\/1.1\/geo\/id\/cdfc23e87
2167de7.json","place_type":"city","name":"East Aurora","full_name":"East Aurora, NY","country_code":"US","country":"United
States","bounding_box":{"type":"Polygon","coordinates":[[[-78.640321,42.733441],[-78.640321,42.782254],[-78.588772,42.782254],
[-78.588772,42.733441]]]},"attributes":
{}},"contributors":null,"is_quote_status":false,"quote_count":0,"reply_count":0,"retweet_count":0,"favorite_count":0,"entities":
{"hashtags":[],"urls":[],"user_mentions":[{"screen_name":"usLostww111","name":"WW-III Is Over: U.S. has
LOST","id":964871986643021824,"id_str":"964871986643021824","indices":[0,12]}],"symbols":
[]},"favorited":false,"retweeted":false,"filter_level":"low","lang":"und","timestamp_ms":"1519005980657"}

Home Moments Search Twitter Have an account? Log in

That Michael Caputo ✓
@MichaelRCaputo

Follow

Anatomy of a bogus leak: Read this false story. It has all the markings of a Mueller team leak dropped on a complicit reporter to try to pressure targets. When it's proven false, all David Willman and the @LATimes will do is shrug - tools of the deep state.

> **Los Angeles Times** ✓ @latimes
> Former Trump aide Rick Gates will plead guilty to fraud-related charges within days and has agreed to testify against Paul Manafort, sources say lat.ms/2HsoE7s

7:27 AM - 19 Feb 2018 from East Aurora, NY

20 Retweets **38** Likes

15 20 38

Aaron Lowinger @Aaron_Lowinger · Feb 22
Replying to @MichaelRCaputo @latimes
Has this one been proven false yet?

2

That Michael Caputo ✓ @MichaelRCaputo · Feb 22
Standing by

{"created_at":"Tue Feb 20 12:06:57 +0000 2018","id":965920709187956736,"id_str":"965920709187956736","text":"@smoothpolitics https:\/\/t.co\/lwBr17ljEG","display_text_range":[16,16],"source":"\u003ca href=\"http:\/\/twitter.com\/download\/iphone\" rel=\"nofollow\"\u003eTwitter for iPhone\u003c\/a\u003e","truncated":false,"in_reply_to_status_id":965904698442219 52,"in_reply_to_user_id":919062894,"in_reply_to_user_id_str":"919062894","in_reply_to_screen_name":"smoothpolitics","user": {"id":67328110,"id_str":"67328110","name":"That Michael Caputo","screen_name":"MichaelRCaputo","location":"East Aurora, NY and Miami, FL","url":"http:\/\/web.archive.org\/web\/20180220120657\/http:\/\/www.aboutmichaelcaputo.com","description":"@ZeppCom Flack, @NewsRadio930 Talker, @GOP Operative, @PoliticsNY Blogger, @25ID Veteran, @GratefulDead Head, @Politifact Rated, #MAGA Certified","translator_type":"none","protected":false,"verified":true,"followers_count":27794,"friends_count":5438,"listed_count" :420,"favourites_count":8099,"statuses_count":33407,"created_at":"Thu Aug 20 14:28:29 +0000 2009","utc_offset":-18000,"time_zone":"Eastern Time (US & Canada)","geo_enabled":true,"lang":"en","contributors_enabled":false,"is_translator":false,"profile_background_color":"8AC0DB","p rofile_background_image_url":"http:\/\/web.archive.org\/web\/20180220120657\/http:\/\/pbs.twimg.com\/profile_background_images\/3 17012726\/Need_CPR.jpg","profile_background_image_url_https":"http:\/\/web.archive.org\/web\/20180220120657\/https:\/\/pbs.twimg. com\/profile_background_images\/317012726\/Need_CPR.jpg","profile_background_tile":true,"profile_link_color":"052B38","profile_si debar_border_color":"C0DEED","profile_sidebar_fill_color":"AFDDF0","profile_text_color":"170317","profile_use_background_image":t rue,"profile_image_url":"http:\/\/web.archive.org\/web\/20180220120657\/http:\/\/pbs.twimg.com\/profile_images\/900467437853970433 3\/7c3VIE76_normal.jpg","profile_image_url_https":"http:\/\/web.archive.org\/web\/20180220120657\/https:\/\/pbs.twimg.com\/profil e_images\/900467437853970433\/7c3VIE76_normal.jpg","profile_banner_url":"http:\/\/web.archive.org\/web\/20180220120657\/https:\/\ /pbs.twimg.com\/profile_banners\/67328110\/1515515625","default_profile":false,"default_profile_image":false,"following":null,"fo llow_request_sent":null,"notifications":null},"geo":null,"coordinates":null,"place": {"id":"04cb31bae3b3af93","url":"http:\/\/web.archive.org\/web\/20180220120657\/https:\/\/api.twitter.com\/1.1\/geo\/id\/04cb31bae 3b3af93.json","place_type":"city","name":"Miami","full_name":"Miami, FL","country_code":"US","country":"United States","bounding_box":{"type":"Polygon","coordinates":[[[-80.321683,25.709040],[-80.321683,25.855667],[-80.144974,25.855667], [-80.144974,25.709040]]]},"attributes": {}},"contributors":null,"is_quote_status":false,"quote_count":0,"reply_count":0,"retweet_count":0,"favorite_count":0,"entities": {"hashtags":[],"urls":[],"user_mentions":[{"screen_name":"smoothpolitics","name":"no longer a person","id":919062894,"id_str":"919062894","indices":[0,15]}],"symbols":[],"media": [{"id":965920700325183488,"id_str":"965920700325183488","indices": [17,40],"media_url":"http:\/\/web.archive.org\/web\/20180220120657\/http:\/\/pbs.twimg.com\/tweet_video_thumb\/DWejwmAUQAAzVLn.jp g","media_url_https":"http:\/\/web.archive.org\/web\/20180220120657\/https:\/\/pbs.twimg.com\/tweet_video_thumb\/DWejwmAUQAAzVLn. jpg","url":"http:\/\/web.archive.org\/web\/20180220120657\/https:\/\/t.co\/lwBr17ljEG","display_url":"pic.twitter.com\/lwBr17ljEG ","expanded_url":"http:\/\/web.archive.org\/web\/20180220120657\/https:\/\/twitter.com\/MichaelRCaputo\/status\/9659207091879567 36\/photo\/1","type":"photo","sizes":{"thumb":{"w":150,"h":150,"resize":"crop"},"large":{"w":480,"h":318,"resize":"fit"},"small": {"w":480,"h":318,"resize":"fit"},"medium":{"w":480,"h":318,"resize":"fit"}}}]},"extended_entities":{"media": [{"id":965920700325183488,"id_str":"965920700325183488","indices": [17,40],"media_url":"http:\/\/web.archive.org\/web\/20180220120657\/http:\/\/pbs.twimg.com\/tweet_video_thumb\/DWejwmAUQAAzVLn.jp g","media_url_https":"http:\/\/web.archive.org\/web\/20180220120657\/https:\/\/pbs.twimg.com\/tweet_video_thumb\/DWejwmAUQAAzVLn. jpg","url":"http:\/\/web.archive.org\/web\/20180220120657\/https:\/\/t.co\/lwBr17ljEG","display_url":"pic.twitter.com\/lwBr17ljEG ","expanded_url":"http:\/\/web.archive.org\/web\/20180220120657\/https:\/\/twitter.com\/MichaelRCaputo\/status\/9659207091879567 36\/photo\/1","type":"animated_gif","sizes":{"thumb":{"w":150,"h":150,"resize":"crop"},"large": {"w":480,"h":318,"resize":"fit"},"small":{"w":480,"h":318,"resize":"fit"},"medium": {"w":480,"h":318,"resize":"fit"}},"video_info":{"aspect_ratio":[80,53],"variants": [{"bitrate":0,"content_type":"video\/mp4","url":"http:\/\/web.archive.org\/web\/20180220120657\/https:\/\/video.twimg.com\/tweet_ video\/DWejwmAUQAAzVLn.mp4"}]}}]},"favorited":false,"retweeted":false,"possibly_sensitive":false,"filter_level":"low","lang":"und ","timestamp_ms":"1519128417666"}

{"created_at":"Fri Feb 23 00:29:16 +0000 2018","id":966832295012392960,"id_str":"966832295012392960","text":"RT @dianavishneva: \u2018Ballet Imperial\u2019 choreography by George Balanchine\n\n#tbt #georgebalanchine #dianavishneva #ballet https:\/\/t.co\/UkIT9An4\u2026","source":"\u003ca href=\"http:\/\/twitter.com\/download\/iphone\" rel=\"nofollow\"\u003eTwitter for iPhone\u003c\/a\u003e","truncated":false,"in_reply_to_status_id":null,"in_reply_to_status_id_str":null,"in_reply_to_user_id":null,"in_reply_to_user_id_str":null,"in_reply_to_screen_name":null,"user":{"id":67328110,"id_str":"67328110","name":"That Michael Caputo","screen_name":"MichaelRCaputo","location":"East Aurora, NY and Miami, FL","url":"http:\/\/web.archive.org\/web\/20180223002916\/http:\/\/www.aboutmichaelcaputo.com","description":"@ZeppCom Flack, @NewsRadio930 Talker, @GOP Operative, @PoliticsNY Blogger, @25ID Veteran, @GratefulDead Head, @Politifact Rated, #MAGA Certified","translator_type":"none","protected":false,"verified":true,"followers_count":27710,"friends_count":5439,"listed_count":419,"favourites_count":8115,"statuses_count":33446,"created_at":"Thu Aug 20 14:28:29 +0000 2009","utc_offset":-18000,"time_zone":"Eastern Time (US & Canada)","geo_enabled":true,"lang":"en","contributors_enabled":false,"is_translator":false,"profile_background_color":"8AC0DB","profile_background_image_url":"http:\/\/web.archive.org\/web\/20180223002916\/http:\/\/pbs.twimg.com\/profile_background_images\/317012726\/Need_CPR.jpg","profile_background_image_url_https":"http:\/\/web.archive.org\/web\/20180223002916\/https:\/\/pbs.twimg.com\/profile_background_images\/317012726\/Need_CPR.jpg","profile_background_tile":true,"profile_link_color":"052B38","profile_sidebar_border_color":"C0DEED","profile_sidebar_fill_color":"AFDDF0","profile_text_color":"170317","profile_use_background_image":true,"profile_image_url":"http:\/\/web.archive.org\/web\/20180223002916\/http:\/\/pbs.twimg.com\/profile_images\/900467437853970433\/7c3VIE76_normal.jpg","profile_image_url_https":"http:\/\/web.archive.org\/web\/20180223002916\/https:\/\/pbs.twimg.com\/profile_images\/900467437853970433\/7c3VIE76_normal.jpg","profile_banner_url":"http:\/\/web.archive.org\/web\/20180223002916\/https:\/\/pbs.twimg.com\/profile_banners\/67328110\/1515515625","default_profile":false,"default_profile_image":false,"following":null,"follow_request_sent":null,"notifications":null},"geo":null,"coordinates":null,"place":null,"contributors":null,"retweeted_status":{"created_at":"Thu Feb 22 10:14:34 +0000 2018","id":966617203482267648,"id_str":"966617203482267648","text":"\u2018Ballet Imperial\u2019 choreography by George Balanchine\n\n#tbt #georgebalanchine #dianavishneva #ballet https:\/\/t.co\/UkIT9An4PN","display_text_range":[0,98],"source":"\u003ca href=\"http:\/\/twitter.com\/download\/iphone\" rel=\"nofollow\"\u003eTwitter for iPhone\u003c\/a\u003e","truncated":false,"in_reply_to_status_id":null,"in_reply_to_status_id_str":null,"in_reply_to_user_id":null,"in_reply_to_user_id_str":null,"in_reply_to_screen_name":null,"user":{"id":2507602308,"id_str":"2507602308","name":"Diana Vishneva","screen_name":"dianavishneva","location":"Worldwide","url":"http:\/\/web.archive.org\/web\/20180223002916\/http:\/\/www.dianavishneva.com","description":"Official Twitter account. Mariinsky Theatre prima. Founder of CONTEXT festival & CONTEXT Pro studio. Inquiries: info@dianavishneva.com","translator_type":"none","protected":false,"verified":false,"followers_count":5700,"friends_count":135,"listed_count":98,"favourites_count":432,"statuses_count":1662,"created_at":"Mon May 19 14:47:44 +0000 2014","utc_offset":-14400,"time_zone":"Atlantic Time (Canada)","geo_enabled":true,"lang":"en","contributors_enabled":false,"is_translator":false,"profile_background_color":"000000","profile_background_image_url":"http:\/\/web.archive.org\/web\/20180223002916\/http:\/\/pbs.twimg.com\/profile_background_images\/603645951060742144\/cetSvXMP.png","profile_background_image_url_https":"http:\/\/web.archive.org\/web\/20180223002916\/https:\/\/pbs.twimg.com\/profile_background_images\/603645951060742144\/cetSvXMP.png","profile_background_tile":false,"profile_link_color":"000000","profile_sidebar_border_color":"000000","profile_sidebar_fill_color":"000000","profile_text_color":"000000","profile_use_background_image":true,"profile_image_url":"http:\/\/web.archive.org\/web\/20180223002916\/http:\/\/pbs.twimg.com\/profile_images\/468403093676113920\/zFXuxt_3_normal.jpeg","profile_image_url_https":"http:\/\/web.archive.org\/web\/20180223002916\/https:\/\/pbs.twimg.com\/profile_images\/468403093676113920\/zFXuxt_3_normal.jpeg","profile_banner_url":"http:\/\/web.archive.org\/web\/20180223002916\/https:\/\/pbs.twimg.com\/profile_banners\/2507602308\/1513595573","default_profile":false,"default_profile_image":false,"following":null,"follow_request_sent":null,"notifications":null},"geo":null,"coordinates":null,"place":{"id":"4303d1afc1e98c37","url":"http:\/\/web.archive.org\/web\/20180223002916\/https:\/\/api.twitter.com\/1.1\/geo\/id\/4303d1afc1e98c37.json","place_type":"city","name":"Moscow","full_name":"Moscow, Russia","country_code":"RU","country":"Russia","bounding_box":{"type":"Polygon","coordinates":[[[36.887816,55.488324],[36.887816,56.021251],[37.967469,56.021251],[37.967469,55.488324]]]},"attributes":{}},"contributors":null,"is_quote_status":false,"quote_count":2,"reply_count":2,"retweet_count":31,"favorite_count":81,"entities":{"hashtags":[{"text":"tbt","indices":[53,57]},{"text":"georgebalanchine","indices":[58,75]},{"text":"dianavishneva","indices":[76,90]},{"text":"ballet","indices":[91,98]}],"urls":[],"user_mentions":[],"symbols":[],"media":[{"id":966616751206264832,"id_str":"966616751206264832","indices":[99,122],"additional_media_info":{"monetizable":false},"media_url":"http:\/\/web.archive.org\/web\/20180223002916\/http:\/\/pbs.twimg.com\/ext_tw_video_thumb\/966616751206264832\/pu\/img\/dWlOc46WIUYnHrGS.jpg","media_url_https":"http:\/\/web.archive.org\/web\/20180223002916\/https:\/\/pbs.twimg.com\/ext_tw_video_thumb\/966616751206264832\/pu\/img\/dWlOc46WIUYnHrGS.jpg","url":"http:\/\/web.archive.org\/web\/20180223002916\/https:\/\/t.co\/UkIT9An4PN","display_url":"pic.twitter.com\/UkIT9An4PN","expanded_url":"http:\/\/web.archive.org\/web\/20180223002916\/https:\/\/twitter.com\/dianavishneva\/status\/966617203482267648\/video\/1","type":"photo","sizes":{"thumb":{"w":150,"h":150,"resize":"crop"},"small":{"w":680,"h":680,"resize":"fit"},"medium":{"w":720,"h":720,"resize":"fit"},"large":{"w":720,"h":720,"resize":"fit"}}}]},"extended_entities":{"media":[{"id":966616751206264832,"id_str":"966616751206264832","indices":[99,122],"additional_media_info":{"monetizable":false},"media_url":"http:\/\/web.archive.org\/web\/20180223002916\/http:\/\/pbs.twimg.com\/ext_tw_video_thumb\/966616751206264832\/pu\/img\/dWlOc46WIUYnHrGS.jpg","media_url_https":"http:\/\/web.archive.org\/web\/20180223002916\/https:\/\/pbs.twimg.com\/ext_tw_video_thumb\/966616751206264832\/pu\/img\/dWlOc46WIUYnHrGS.jpg","url":"http:\/\/web.archive.org\/web\/20180223002916\/https:\/\/t.co\/UkIT9An4PN","display_url":"pic.twitter.com\/UkIT9An4PN","expanded_url":"http:\/\/web.archive.org\/web\/20180223002916\/https:\/\/twitter.com\/dianavishneva\/status\/966617203482267648\/video\/1","type":"video","video_info":{"aspect_ratio":[1,1],"duration_millis":52700,"variants":[{"bitrate":832000,"content_type":"video\/mp4","url":"http:\/\/web.archive.org\/web\/20180223002916\/https:\/\/video.twimg.com\/ext_tw_video\/966616751206264832\/pu\/vid\/480x480\/hwcOpZ67oCx_2mHq.mp4"},{"content_type":"application\/x-mpegURL","url":"http:\/\/web.archive.org\/web\/20180223002916\/https:\/\/video.twimg.com\/ext_tw_video\/966616751206264832\/pu\/pl\/oJjMD961STn5UwFb.m3u8"},{"bitrate":1280000,"content_type":"video\/mp4","url":"http:\/\/web.archive.org\/web\/20180223002916\/https:\/\/video.twimg.com\/ext_tw_video\/966616751206264832\/pu\/vid\/720x720\/w_rM9R0JnNdlFem1.mp4"},{"bitrate":256000,"content_type":"video\/mp4","url":"http:\/\/web.archive.org\/web\/20180223002916\/https:\/\/video.twimg.com\/ext_tw_video\/966616751206264832\/pu\/vid\/240x240\/shUH1hSlkudRVtw7.mp4"}]},"sizes":{"thumb":{"w":150,"h":150,"resize":"crop"},"small":{"w":680,"h":680,"resize":"fit"},"medium":{"w":720,"h":720,"resize":"fit"},"large":{"w":720,"h":720,"resize":"fit"}}}]},"favorited":false,"retweeted":false,"possibly_sensitive":false,"filter_level":"low","lang":"en"},"is_quote_status":false,"quote_count":0,"reply_count":0,"retweet_count":0,"favorite_count":0,"entities":{"hashtags":[{"text":"tbt","indices":[72,76]},{"text":"georgebalanchine","indices":[77,94]},{"text":"dianavishneva","indices":[95,109]},{"text":"ballet","indices":[110,117]}],"urls":[],"user_mentions":[{"screen_name":"dianavishneva","name":"Diana Vishneva","id":2507602308,"id_str":"2507602308","indices":[3,17]}],"symbols":[]},"favorited":false,"retweeted":false,"filter_level":"low","lang":"en","timestamp_ms":"1519345756663"}

Home Moments Search Twitter Have an account? Log in

That Michael Caputo ✓
@MichaelRCaputo

Follow

@maggieNYT I may be early but I've been right for days: The Gates plea deal leak was BS from the start.

> **That Michael Caputo** ✓ @MichaelRCaputo
> Anatomy of a bogus leak: Read this false story. It has all the markings of a Mueller team leak dropped on a complicit reporter to try to pressure targets. When it's proven false, all David Willman and the @LATimes will do is shrug - tools of the deep state. twitter.com/latimes/status...

7:51 PM - 22 Feb 2018 from Surfside, FL

4 Retweets **5** Likes

18 4 5

Danny @_MrAutumn_ · Feb 22
Replying to @MichaelRCaputo @maggieNYT
So who has leaked more Team Trump or Team Mueller?

1

That Michael Caputo ✓ @MichaelRCaputo · Feb 22
TT by a furlong.

1

Search Twitter

Log in Sign up

Sorry, that page doesn’t exist!

Why not try a search to find something else?

Home
count? Log in

New Day ✓
@NewDay

Follow

Fmr. Trump campaign senior adviser Michael Caputo says the administration needs more people who support its agenda: "Original Trump supporters ... are kind of baffled as to why there's people that we know who want to get in, can't get in" cnn.it/2Fo7dmZ

4:09 AM - 7 Mar 2018

29 Retweets **48** Likes

46 29 48

New Day ✓
@NewDay
@ChrisCuomo an
report the latest n
ET on @CNN. Fac
instagram.com/ne
NewDayCNN
Joined April 2

{"created_at":"Fri Mar 09 01:09:25 +0000 2018","id":971915829221756928,"id_str":"971915829221756928","text":"Dear NOKO: Read AOTD
https:\/\/t.co\/oSqW5KJVg2","display_text_range":[0,20],"source":"\u003ca href=\"http:\/\/twitter.com\/download\/iphone\"
rel=\"nofollow\"\u003eTwitter for
iPhone\u003c\/a\u003e","truncated":false,"in_reply_to_status_id":null,"in_reply_to_status_id_str":null,"in_reply_to_user_id":null
,"in_reply_to_user_id_str":null,"in_reply_to_screen_name":null,"user":{"id":67328110,"id_str":"67328110","name":"That Michael
Caputo","screen_name":"MichaelRCaputo","location":"East Aurora, NY and Miami,
FL","url":"http:\/\/web.archive.org\/web\/20180309010925\/http:\/\/www.aboutmichaelcaputo.com","description":"@ZeppCom Flack,
@NewsRadio930 Talker, @GOP Operative, @PoliticsNY Blogger, @25ID Veteran, @GratefulDead Head, @Politifact Rated, #MAGA
Certified","translator_type":"none","protected":false,"verified":true,"followers_count":27861,"friends_count":5412,"listed_count"
:423,"favourites_count":8265,"statuses_count":33111,"created_at":"Thu Aug 20 14:28:29 +0000
2009","utc_offset":-18000,"time_zone":"Eastern Time (US &
Canada)","geo_enabled":true,"lang":"en","contributors_enabled":false,"is_translator":false,"profile_background_color":"8AC0DB","p
rofile_background_image_url":"http:\/\/web.archive.org\/web\/20180309010925\/http:\/\/pbs.twimg.com\/profile_background_images\/3
17012726\/Need_CPR.jpg","profile_background_image_url_https":"http:\/\/web.archive.org\/web\/20180309010925\/https:\/\/pbs.twimg.
com\/profile_background_images\/317012726\/Need_CPR.jpg","profile_background_tile":true,"profile_link_color":"052B38","profile_si
debar_border_color":"C0DEED","profile_sidebar_fill_color":"AFDDF0","profile_text_color":"170317","profile_use_background_image":t
rue,"profile_image_url":"http:\/\/web.archive.org\/web\/20180309010925\/http:\/\/pbs.twimg.com\/profile_images\/9668998882177761
1\/dPe8J70J_normal.jpg","profile_image_url_https":"http:\/\/web.archive.org\/web\/20180309010925\/https:\/\/pbs.twimg.com\/profil
e_images\/966899888217776131\/dPe8J70J_normal.jpg","profile_banner_url":"http:\/\/web.archive.org\/web\/20180309010925\/https:\/\
/pbs.twimg.com\/profile_banners\/67328110\/1519350954","default_profile":false,"default_profile_image":false,"following":null,"fo
llow_request_sent":null,"notifications":null},"geo":null,"coordinates":null,"place":null,"contributors":null,"is_quote_status":fa
lse,"quote_count":0,"reply_count":0,"retweet_count":0,"favorite_count":0,"entities":{"hashtags":[],"urls":[],"user_mentions":
[],"symbols":[],"media":[{"id":971915822863040512,"id_str":"971915822863040512","indices":
[21,44],"media_url":"http:\/\/web.archive.org\/web\/20180309010925\/http:\/\/pbs.twimg.com\/media\/DXzwSp1VQAAiqi4.jpg","media_ur
l_https":"http:\/\/web.archive.org\/web\/20180309010925\/https:\/\/pbs.twimg.com\/media\/DXzwSp1VQAAiqi4.jpg","url":"http:\/\/web
.archive.org\/web\/20180309010925\/https:\/\/t.co\/oSqW5KJVg2","display_url":"pic.twitter.com\/oSqW5KJVg2","expanded_url":"http:\
/\/web.archive.org\/web\/20180309010925\/https:\/\/twitter.com\/MichaelRCaputo\/status\/971915829221756928\/photo\/1","type":"pho
to","sizes":{"thumb":{"w":150,"h":150,"resize":"crop"},"large":{"w":324,"h":499,"resize":"fit"},"medium":
{"w":324,"h":499,"resize":"fit"},"small":{"w":324,"h":499,"resize":"fit"}}}]},"extended_entities":{"media":
[{"id":971915822863040512,"id_str":"971915822863040512","indices":
[21,44],"media_url":"http:\/\/web.archive.org\/web\/20180309010925\/http:\/\/pbs.twimg.com\/media\/DXzwSp1VQAAiqi4.jpg","media_ur
l_https":"http:\/\/web.archive.org\/web\/20180309010925\/https:\/\/pbs.twimg.com\/media\/DXzwSp1VQAAiqi4.jpg","url":"http:\/\/web
.archive.org\/web\/20180309010925\/https:\/\/t.co\/oSqW5KJVg2","display_url":"pic.twitter.com\/oSqW5KJVg2","expanded_url":"http:\
/\/web.archive.org\/web\/20180309010925\/https:\/\/twitter.com\/MichaelRCaputo\/status\/971915829221756928\/photo\/1","type":"pho
to","sizes":{"thumb":{"w":150,"h":150,"resize":"crop"},"large":{"w":324,"h":499,"resize":"fit"},"medium":
{"w":324,"h":499,"resize":"fit"},"small":
{"w":324,"h":499,"resize":"fit"}}}]},"favorited":false,"retweeted":false,"possibly_sensitive":false,"filter_level":"low","lang":"
pl","timestamp_ms":"1520557765666"}

{"created_at":"Mon Mar 26 23:37:54 +0000 2018","id":978415779875033090,"id_str":"978415779875033090","text":"@WGRZ_SteveBrown
@HeyRaChaCha In the end, it\u2019s always about the maps. https:\/\/t.co\/sc7ESXsjVv","display_text_range":
[30,93],"source":"\u003ca href=\"http:\/\/twitter.com\/download\/iphone\" rel=\"nofollow\"\u003eTwitter for
iPhone\u003c\/a\u003e","truncated":false,"in_reply_to_status_id":978392204212305920,"in_reply_to_status_id_str":"9783922042123059
20","in_reply_to_user_id":2293009039,"in_reply_to_user_id_str":"2293009039","in_reply_to_screen_name":"WGRZ_SteveBrown","user":
{"id":67328110,"id_str":"67328110","name":"That Michael Caputo","screen_name":"MichaelRCaputo","location":"East Aurora, NY and
Miami, FL","url":"http:\/\/web.archive.org\/web\/20180326233754\/http:\/\/www.aboutmichaelcaputo.com","description":"@ZeppCom
Flack, @NewsRadio930 Talker, @GOP Operative, @PoliticsNY Blogger, @25ID Veteran, @GratefulDead Head, @Politifact Rated, #MAGA
Certified","translator_type":"none","protected":false,"verified":true,"followers_count":27750,"friends_count":5385,"listed_count"
:418,"favourites_count":8298,"statuses_count":18851,"created_at":"Thu Aug 20 14:28:29 +0000
2009","utc_offset":-14400,"time_zone":"Eastern Time (US &
Canada)","geo_enabled":true,"lang":"en","contributors_enabled":false,"is_translator":false,"profile_background_color":"8AC0DB","p
rofile_background_image_url":"http:\/\/web.archive.org\/web\/20180326233754\/http:\/\/pbs.twimg.com\/profile_background_images\/3
17012726\/Need_CPR.jpg","profile_background_image_url_https":"http:\/\/web.archive.org\/web\/20180326233754\/https:\/\/pbs.twimg.
com\/profile_background_images\/317012726\/Need_CPR.jpg","profile_background_tile":true,"profile_link_color":"052B38","profile_si
debar_border_color":"C0DEED","profile_sidebar_fill_color":"AFDDF0","profile_text_color":"170317","profile_use_background_image":t
rue,"profile_image_url":"http:\/\/web.archive.org\/web\/20180326233754\/http:\/\/pbs.twimg.com\/profile_images\/9668998882177761
1\/dPe8J70J_normal.jpg","profile_image_url_https":"http:\/\/web.archive.org\/web\/20180326233754\/https:\/\/pbs.twimg.com\/profil
e_images\/966899888217776131\/dPe8J70J_normal.jpg","profile_banner_url":"http:\/\/web.archive.org\/web\/20180326233754\/https:\/\
/pbs.twimg.com\/profile_banners\/67328110\/1519350954","default_profile":false,"default_profile_image":false,"following":null,"fo
llow_request_sent":null,"notifications":null},"geo":null,"coordinates":null,"place":null,"contributors":null,"is_quote_status":fa
lse,"quote_count":0,"reply_count":0,"retweet_count":0,"favorite_count":0,"entities":{"hashtags":[],"urls":
[{"url":"http:\/\/web.archive.org\/web\/20180326233754\/https:\/\/t.co\/sc7ESXsjVv","expanded_url":"http:\/\/web.archive.org\/web
\/20180326233754\/http:\/\/nymag.com\/daily\/intelligencer\/2018\/03\/after-pa-redistricting-republican-rep-costello-quits-
race.html","display_url":"nymag.com\/daily\/intellig\u2026","indices":[70,93]}],"user_mentions":
[{"screen_name":"WGRZ_SteveBrown","name":"Steve Brown","id":2293009039,"id_str":"2293009039","indices":[0,16]},
{"screen_name":"HeyRaChaCha","name":"Ra Cha Cha","id":261031908,"id_str":"261031908","indices":[17,29]}],"symbols":
[]},"favorited":false,"retweeted":false,"possibly_sensitive":false,"filter_level":"low","lang":"en","timestamp_ms":"1522107474665
"}

Sorry, that page doesn't exist!

You can **search Twitter** using the search box below or **return to the homepage**.

Search for a topic, full name, or @username

Search

العربية Български език বাংলা Català Čeština Dansk Deutsch Ελληνικά English English UK Español فارسی Suomi Filipino Français ગુજરાતી עברית हिन्दी Hrvatski Magyar Bahasa Indonesia Italiano 日本語 ಕನ್ನಡ 한국어 मराठी Bahasa Melayu Nederlands Norsk Polski Português Română Русский Slovenčina Српски Svenska தமிழ் ภาษาไทย Türkçe Українська мова Tiếng Việt 简体中文 繁體中文

© Twitter 2020 About Help Center Status

{"created_at":"Tue Jun 05 11:54:58 +0000 2018","id":1003968419333656577,"id_str":"1003968419333656577","text":"RT @JMichaelWaller: Dishonest reporter @DionNissenbaum attacks @FredFleitz with recycled slop from #SPLC, #CAIR, and the Muslim Brotherhood\u2026","source":"\u003ca href=\"http:\/\/twitter.com\/download\/iphone\" rel=\"nofollow\"\u003eTwitter for iPhone\u003c\/a\u003e","truncated":false,"in_reply_to_status_id":null,"in_reply_to_status_id_str":null,"in_reply_to_user_id":null,"in_reply_to_user_id_str":null,"in_reply_to_screen_name":null,"user":{"id":67328110,"id_str":"67328110","name":"Michael Caputo","screen_name":"MichaelRCaputo","location":"Buffalo, NY & Miami, FL","url":"http:\/\/web.archive.org\/web\/20180605115458\/https:\/\/bond.pm","description":"#SBDart coming December 2018 and @Bond_pm coming June 28th","translator_type":"none","protected":false,"verified":true,"followers_count":27478,"friends_count":5300,"listed_count":409,"favourites_count":5554,"statuses_count":378,"created_at":"Thu Aug 20 14:28:29 +0000 2009","utc_offset":null,"time_zone":null,"geo_enabled":true,"lang":"en","contributors_enabled":false,"is_translator":false,"profile_background_color":"8AC0DB","profile_background_image_url":"http:\/\/web.archive.org\/web\/20180605115458\/http:\/\/abs.twimg.com\/images\/themes\/theme1\/bg.png","profile_background_image_url_https":"http:\/\/web.archive.org\/web\/20180605115458\/https:\/\/abs.twimg.com\/images\/themes\/theme1\/bg.png","profile_background_tile":true,"profile_link_color":"052B38","profile_sidebar_border_color":"C0DEED","profile_sidebar_fill_color":"AFDDF0","profile_text_color":"170317","profile_use_background_image":true,"profile_image_url":"http:\/\/web.archive.org\/web\/20180605115458\/http:\/\/pbs.twimg.com\/profile_images\/993832624694153218\/XKJW6_o3_normal.jpg","profile_image_url_https":"http:\/\/web.archive.org\/web\/20180605115458\/https:\/\/pbs.twimg.com\/profile_images\/993832624694153218\/XKJW6_o3_normal.jpg","profile_banner_url":"http:\/\/web.archive.org\/web\/20180605115458\/https:\/\/pbs.twimg.com\/profile_banners\/67328110\/1522865712","default_profile":false,"default_profile_image":false,"following":null,"follow_request_sent":null,"notifications":null},"geo":null,"coordinates":null,"place":null,"contributors":null,"retweeted_status":{"created_at":"Sat Jun 02 06:27:28 +0000 2018","id":1002798835054403585,"id_str":"1002798835054403585","text":"Dishonest reporter @DionNissenbaum attacks @FredFleitz with recycled slop from #SPLC, #CAIR, and the Muslim Brother\u2026 https:\/\/t.co\/IaWREhldwa","display_text_range":[0,140],"source":"\u003ca href=\"http:\/\/twitter.com\" rel=\"nofollow\"\u003eTwitter Web Client\u003c\/a\u003e","truncated":true,"in_reply_to_status_id":null,"in_reply_to_status_id_str":null,"in_reply_to_user_id":null,"in_reply_to_user_id_str":null,"in_reply_to_screen_name":null,"user":{"id":1858882886,"id_str":"1858882886","name":"J Michael Waller","screen_name":"JMichaelWaller","location":"Washington, DC","url":"http:\/\/web.archive.org\/web\/20180605115458\/http:\/\/www.jmichaelwaller.com","description":"Founding editorial board member, NATO's 'Defence Strategic Communications' journal. Center for Security Policy. #MAGA.","translator_type":"none","protected":false,"verified":false,"followers_count":5634,"friends_count":909,"listed_count":129,"favourites_count":4209,"statuses_count":15353,"created_at":"Thu Sep 12 23:38:37 +0000 2013","utc_offset":null,"time_zone":null,"geo_enabled":false,"lang":"en","contributors_enabled":false,"is_translator":false,"profile_background_color":"C0DEED","profile_background_image_url":"http:\/\/web.archive.org\/web\/20180605115458\/http:\/\/abs.twimg.com\/images\/themes\/theme1\/bg.png","profile_background_image_url_https":"http:\/\/web.archive.org\/web\/20180605115458\/https:\/\/abs.twimg.com\/images\/themes\/theme1\/bg.png","profile_background_tile":false,"profile_link_color":"1DA1F2","profile_sidebar_border_color":"C0DEED","profile_sidebar_fill_color":"DDEEF6","profile_text_color":"333333","profile_use_background_image":true,"profile_image_url":"http:\/\/web.archive.org\/web\/20180605115458\/http:\/\/pbs.twimg.com\/profile_images\/842247381156544513\/g1hcE_Fw_normal.jpg","profile_image_url_https":"http:\/\/web.archive.org\/web\/20180605115458\/https:\/\/pbs.twimg.com\/profile_images\/842247381156544513\/g1hcE_Fw_normal.jpg","profile_banner_url":"http:\/\/web.archive.org\/web\/20180605115458\/https:\/\/pbs.twimg.com\/profile_banners\/1858882886\/1524539682","default_profile":true,"default_profile_image":false,"following":null,"follow_request_sent":null,"notifications":null},"geo":null,"coordinates":null,"place":null,"contributors":null,"quoted_status_id":1002706151849545728,"quoted_status_id_str":"1002706151849545728","quoted_status":{"created_at":"Sat Jun 02 00:19:10 +0000 2018","id":1002706151849545728,"id_str":"1002706151849545728","text":"I\u2019ll be on @maddow in the 9 o\u2019clock hour to talk about this story and what it means for the Trump White House. Tune\u2026 https:\/\/t.co\/Lg5i679QGc","source":"\u003ca href=\"http:\/\/twitter.com\/download\/iphone\" rel=\"nofollow\"\u003eTwitter for iPhone\u003c\/a\u003e","truncated":true,"in_reply_to_status_id":null,"in_reply_to_status_id_str":null,"in_reply_to_user_id":null,"in_reply_to_user_id_str":null,"in_reply_to_screen_name":null,"user":{"id":100860790,"id_str":"100860790","name":"Dion Nissenbaum","screen_name":"DionNissenbaum","location":"Washington, DC","url":"http:\/\/web.archive.org\/web\/20180605115458\/http:\/\/www.amazon.com\/Street-Divided-Stories-Jerusalems-Alley\/dp\/1250072948","description":"Reporter for The Wall Street Journal based in DC. Formerly based Istanbul, Kabul, Jerusalem. Author of A Street Divided: Stories from Jerusalem's Alley of God.","translator_type":"none","protected":false,"verified":true,"followers_count":17021,"friends_count":2375,"listed_count":765,"favourites_count":465,"statuses_count":12013,"created_at":"Thu Dec 31 23:09:34 +0000 2009","utc_offset":null,"time_zone":null,"geo_enabled":false,"lang":"en","contributors_enabled":false,"is_translator":false,"profile_background_color":"022330","profile_background_image_url":"http:\/\/web.archive.org\/web\/20180605115458\/http:\/\/abs.twimg.com\/images\/themes\/theme15\/bg.png","profile_background_image_url_https":"http:\/\/web.archive.org\/web\/20180605115458\/https:\/\/abs.twimg.com\/images\/themes\/theme15\/bg.png","profile_background_tile":false,"profile_link_color":"0084B4","profile_sidebar_border_color":"A8C7F7","profile_sidebar_fill_color":"C0DFEC","profile_text_color":"333333","profile_use_background_image":true,"profile_image_url":"http:\/\/web.archive.org\/web\/20180605115458\/http:\/\/pbs.twimg.com\/profile_images\/659705170499141632\/5WLTzQrw_normal.jpg","profile_image_url_https":"http:\/\/web.archive.org\/web\/20180605115458\/https:\/\/pbs.twimg.com\/profile_images\/659705170499141632\/5WLTzQrw_normal.jpg","profile_banner_url":"http:\/\/web.archive.org\/web\/20180605115458\/https:\/\/pbs.twimg.com\/profile_banners\/100860790\/1492061407","default_profile":false,"default_profile_image":false,"following":null,"follow_request_sent":null,"notifications":null},"geo":null,"coordinates":null,"place":null,"contributors":null,"is_quote_status":false,"extended_tweet":{"full_text":"I\u2019ll be on @maddow in the 9 o\u2019clock hour to talk about this story and what it means for the Trump White House. Tune in! https:\/\/t.co\/LWOC8lxkQq","display_text_range":[0,143],"entities":{"hashtags":[],"urls":[{"url":"http:\/\/web.archive.org\/web\/20180605115458\/https:\/\/t.co\/LWOC8lxkQq","expanded_url":"http:\/\/web.archive.org\/web\/20180605115458\/https:\/\/www.wsj.com\/articles\/john-boltons-deputy-draws-ire-of-jewish-muslim-groups-1527854400?mod=searchresults&page=1&pos=1","display_url":"wsj.com\/articles\/john-\u2026","indices":[120,143]}],"user_mentions":[{"screen_name":"maddow","name":"Rachel Maddow MSNBC","id":16129920,"id_str":"16129920","indices":[11,18]}],"symbols":[]}},"quote_count":3,"reply_count":2,"retweet_count":13,"favorite_count":35,"entities":{"hashtags":[],"urls":[{"url":"http:\/\/web.archive.org\/web\/20180605115458\/https:\/\/t.co\/Lg5i679QGc","expanded_url":"http:\/\/web.archive.org\/web\/20180605115458\/https:\/\/twitter.com\/i\/web\/status\/1002706151849545728","display_url":"twitter.com\/i\/web\/status\/1\u2026","indices":[117,140]}],"user_mentions":[{"screen_name":"maddow","name":"Rachel Maddow MSNBC","id":16129920,"id_str":"16129920","indices":[11,18]}],"symbols":[]},"favorited":false,"retweeted":false,"possibly_sensitive":false,"filter_level":"low","lang":"en"},"quoted_status_permalink":{"url":"http:\/\/web.archive.org\/web\/20180605115458\/https:\/\/t.co\/zObnD0YFvJ","expanded":"http:\/\/web.archive.org\/web\/20180605115458\/https:\/\/twitter.com\/DionNissenbaum\/status\/1002706151849545728","display":"twitter.com\/DionNissenbaum\u2026"},"is_quote_status":true,"extended_tweet":{"full_text":"Dishonest reporter @DionNissenbaum attacks @FredFleitz with recycled slop from #SPLC, #CAIR, and the Muslim Brotherhood's new ally, the ADL; then runs off to tell Rachel Maddow \"what it means.\" #FakeNews @WSJ https:\/\/t.co\/zObnD0YFvJ","display_text_range":[0,208],"entities":{"hashtags":[{"text":"SPLC","indices":[79,84]},{"text":"CAIR","indices":[86,91]},{"text":"FakeNews","indices":[194,203]}],"urls":[{"url":"http:\/\/web.archive.org\/web\/20180605115458\/https:\/\/t.co\/zObnD0YFvJ","expanded_url":"http:\/\/web.archive.org\/web\/20180605115458\/https:\/\/twitter.com\/DionNissenbaum\/status\/1002706151849545728","display_url":"twitter.com\/DionNissenbaum\u2026","indices":[209,232]}],"user_mentions":[{"screen_name":"DionNissenbaum","name":"Dion Nissenbaum","id":100860790,"id_str":"100860790","indices":[19,34]},{"screen_name":"FredFleitz","name":"Fred Fleitz","id":341429759,"id_str":"341429759","indices":[43,54]},{"screen_name":"WSJ","name":"The Wall Street Journal","id":3108351,"id_str":"3108351","indices":[204,208]}],"symbols":[]}},"quote_count":0,"reply_count":1,"retweet_count":29,"favorite_count":24,"entities":{"hashtags":[{"text":"SPLC","indices":[79,84]},{"text":"CAIR","indices":[86,91]}],"urls":[{"url":"http:\/\/web.archive.org\/web\/20180605115458\/https:\/\/t.co\/IaWREhldwa","expanded_url":"http:\/\/web.archive.org\/web\/20180605115458\/https:\/\/twitter.com\/i\/web\/status\/1002798835054403585","display_url":"twitter.com\/i\/web\/status\/1\u2026","indices":[117,140]}],"user_mentions":[{"screen_name":"DionNissenbaum","name":"Dion Nissenbaum","id":100860790,"id_str":"100860790","indices":[19,34]},{"screen_name":"FredFleitz","name":"Fred Fleitz","id":341429759,"id_str":"341429759","indices":[43,54]}],"symbols":[]},"favorited":false,"retweeted":false,"possibly_sensitive":false,"filter_level":"low","lang":"en"},"quoted_status_id":1002706151849545728,"quoted_status_id_str":"1002706151849545728","quoted_status":{"created_at":"Sat Jun 02 00:19:10 +0000 2018","id":1002706151849545728,"id_str":"1002706151849545728","text":"I\u2019ll be on @maddow in the 9 o\u2019clock hour to talk about this story and what it means for the Trump White House. Tune\u2026 https:\/\/t.co\/Lg5i679QGc","source":"\u003ca href=\"http:\/\/twitter.com\/download\/iphone\" rel=\"nofollow\"\u003eTwitter for iPhone\u003c\/a\u003e","truncated":true,"in_reply_to_status_id":null,"in_reply_to_status_id_str":null,"in_reply_to_user_id":null,"in_reply_to_user_id_str":null,"in_reply_to_screen_name":null,"user":{"id":100860790,"id_str":"100860790","name":"Dion Nissenbaum","screen_name":"DionNissenbaum","location":"Washington, DC","url":"http:\/\/web.archive.org\/web\/20180605115458\/http:\/\/www.amazon.com\/Street-Divided-Stories-Jerusalems-Alley\/dp\/1250072948","description":"Reporter for The Wall Street Journal based in DC. Formerly based Istanbul, Kabul, Jerusalem. Author of A Street Divided: Stories from Jerusalem's Alley of God.","translator_type":"none","protected":false,"verified":true,"followers_count":17021,"friends_count":2375,"listed_count":765,"favourites_count":465,"statuses_count":12013,"created_at":"Thu Dec 31 23:09:34 +0000 2009","utc_offset":null,"time_zone":null,"geo_enabled":false,"lang":"en","contributors_enabled":false,"is_translator":false,"profile_background_color":"022330","profile_background_image_url":"http:\/\/web.archive.org\/web\/20180605115458\/http:\/\/abs.twimg.com\/images\/themes\/theme15\/bg.png","profile_background_image_url_https":"http:\/\/web.archive.org\/web\/20180605115458\/https:\/\/abs.twimg.com\/images\/themes\/theme15\/bg.png","profile_background_tile":false,"profile_link_color":"0084B4","profile_sidebar_border_color":"A8C7F7","profile_sidebar_fill_color":"C0DFEC","profile_text_color":"333333","profile_use_background_image":true,"profile_image_url":"http:\/\/web.archive.org\/web\/20180605115458\/http:\/\/pbs.twimg.com\/profile_images\/659705170499141632\/5WLTzQrw_normal.jpg","profile_image_url_https":"http:\/\/web.archive.org\/web\/20180605115458\/https:\/\/pbs.twimg.com\/profile_images\/659705170499141632\/5WLTzQrw_normal.jpg","profile_banner_url":"http:\/\/web.archive.org\/web\/20180605115458\/https:\/\/pbs.twimg.com\/profile_banners\/100860790\/1492061407","default_profile":false,"default_profile_image":false,"following":null,"follow_request_sent":null,"notifications":null},"geo":null,"coordinates":null,"place":null,"contributors":null,"is_quote_status":false,"extended_tweet":{"full_text":"I\u2019ll be on @maddow in the 9 o\u2019clock hour to talk about this story and what it means for the Trump White House. Tune in! https:\/\/t.co\/LWOC8lxkQq","display_text_range":[0,143],"entities":{"hashtags":[],"urls":[{"url":"http:\/\/web.archive.org\/web\/20180605115458\/https:\/\/t.co\/LWOC8lxkQq","expanded_url":"http:\/\/web.archive.org\/web\/20180605115458\/https:\/\/www.wsj.com\/articles\/john-boltons-deputy-draws-ire-of-jewish-muslim-groups-1527854400?mod=searchresults&page=1&pos=1","display_url":"wsj.com\/articles\/john-\u2026","indices":[120,143]}],"user_mentions":[{"screen_name":"maddow","name":"Rachel Maddow MSNBC","id":16129920,"id_str":"16129920","indices":[11,18]}],"symbols":[]}},"quote_count":3,"reply_count":2,"retweet_count":13,"favorite_count":35,"entities":{"hashtags":[],"urls":[{"url":"http:\/\/web.archive.org\/web\/20180605115458\/https:\/\/t.co\/Lg5i679QGc","expanded_url":"http:\/\/web.archive.org\/web\/20180605115458\/https:\/\/twitter.com\/i\/web\/status\/1002706151849545728","display_url":"twitter.com\/i\/web\/status\/1\u2026","indices":[117,140]}],"user_mentions":[{"screen_name":"maddow","name":"Rachel Maddow MSNBC","id":16129920,"id_str":"16129920","indices":[11,18]}],"symbols":[]},"favorited":false,"retweeted":false,"possibly_sensitive":false,"filter_level":"low","lang":"en"},"quoted_status_permalink":{"url":"http:\/\/web.archive.org\/web\/20180605115458\/https:\/\/t.co\/zObnD0YFvJ","expanded":"http:\/\/web.archive.org\/web\/20180605115458\/https:\/\/twitter.com\/DionNissenbaum\/status\/1002706151849545728","display":"twitter.com\/DionNissenbaum\u2026"},"is_quote_status":true,"quote_count":0,"reply_count":0,"retweet_count":0,"favorite_count":0,"entities":{"hashtags":[{"text":"SPLC","indices":[99,104]},{"text":"CAIR","indices":[106,111]}],"urls":[],"user_mentions":[{"screen_name":"JMichaelWaller","name":"J Michael Waller","id":1858882886,"id_str":"1858882886","indices":[3,18]},{"screen_name":"DionNissenbaum","name":"Dion Nissenbaum","id":100860790,"id_str":"100860790","indices":[39,54]},{"screen_name":"FredFleitz","name":"Fred Fleitz","id":341429759,"id_str":"341429759","indices":[63,74]}],"symbols":[]},"favorited":false,"retweeted":false,"filter_level":"low","lang":"en","timestamp_ms":"1528199698657"}

25 139 434

Michael Caputo ✓
@MichaelRCaputo

Follow

Replying to @CheriJacobus

My buddy JD is a retired Navy Commander who gave his adult years to defend our nation. You, on the other hand, have never done a thing for your country except take. #25ID #HOOAH #BitterChildlessAlone

2:17 PM - 20 Jun 2018

4 Retweets **18** Likes

222 4 18

Christian Wolfe @Shahydat · Jun 21

Replying to @MichaelRCaputo @CheriJacobus

who exactly did he defend us from?

1 1 19

Cheri Jacobus ✓ @CheriJacobus · Jun 21

RNC convention delegates who didn't want to go easy on Putin re: Ukraine. JD Gordon & Trump did Putin's bidding. Btw ask Caputo what he and JD talk about re: Ukraine. (And me)

{"created_at":"Tue Jul 17 02:38:33 +0000 2018","id":1019048682883289089,"id_str":"1019048682883289089","text":"RT @newtgingrich:
President Trump must clarify his statements in Helsinki on our intelligence system and Putin. It is the most serious
mist\u2026","source":"\u003ca href=\"http:\/\/twitter.com\/download\/iphone\" rel=\"nofollow\"\u003eTwitter for
iPhone\u003c\/a\u003e","truncated":false,"in_reply_to_status_id":null,"in_reply_to_status_id_str":null,"in_reply_to_user_id":null
,"in_reply_to_user_id_str":null,"in_reply_to_screen_name":null,"user":{"id":67328110,"id_str":"67328110","name":"Michael
Caputo","screen_name":"MichaelRCaputo","location":"Buffalo, NY & Miami,
FL","url":"http:\/\/web.archive.org\/web\/20180717023833\/https:\/\/bond.pm","description":"@ZeppCom Flack, @Newsradio930 Talker,
@25ID Veteran, @GOP operative, @Politifact Rated, @GratefulDead Head, #MAGA
Certified","translator_type":"none","protected":false,"verified":true,"followers_count":27764,"friends_count":5265,"listed_count"
:448,"favourites_count":5986,"statuses_count":947,"created_at":"Thu Aug 20 14:28:29 +0000
2009","utc_offset":null,"time_zone":null,"geo_enabled":true,"lang":"en","contributors_enabled":false,"is_translator":false,"profi
le_background_color":"8AC0DB","profile_background_image_url":"http:\/\/web.archive.org\/web\/20180717023833\/http:\/\/abs.twimg.c
om\/images\/themes\/theme1\/bg.png","profile_background_image_url_https":"http:\/\/web.archive.org\/web\/20180717023833\/https:\/
\/abs.twimg.com\/images\/themes\/theme1\/bg.png","profile_background_tile":true,"profile_link_color":"052B38","profile_sidebar_bo
rder_color":"C0DEED","profile_sidebar_fill_color":"AFDDF0","profile_text_color":"170317","profile_use_background_image":true,"pro
file_image_url":"http:\/\/web.archive.org\/web\/20180717023833\/http:\/\/pbs.twimg.com\/profile_images\/1009125028988882944\/Hbxz
Kb5U_normal.jpg","profile_image_url_https":"http:\/\/web.archive.org\/web\/20180717023833\/https:\/\/pbs.twimg.com\/profile_image
s\/1009125028988882944\/HbxzKb5U_normal.jpg","profile_banner_url":"http:\/\/web.archive.org\/web\/20180717023833\/https:\/\/pbs.t
wimg.com\/profile_banners\/67328110\/1529429286","default_profile":false,"default_profile_image":false,"following":null,"follow_r
equest_sent":null,"notifications":null},"geo":null,"coordinates":null,"place":null,"contributors":null,"retweeted_status":
{"created_at":"Mon Jul 16 21:15:01 +0000 2018","id":1018967261418344450,"id_str":"1018967261418344450","text":"President Trump
must clarify his statements in Helsinki on our intelligence system and Putin. It is the most seriou\u2026
https:\/\/t.co\/KKZ5HIc2qZ","source":"\u003ca href=\"http:\/\/twitter.com\/#!\/download\/ipad\" rel=\"nofollow\"\u003eTwitter for
iPad\u003c\/a\u003e","truncated":true,"in_reply_to_status_id":null,"in_reply_to_status_id_str":null,"in_reply_to_user_id":null,"i
n_reply_to_user_id_str":null,"in_reply_to_screen_name":null,"user":{"id":20713061,"id_str":"20713061","name":"Newt
Gingrich","screen_name":"newtgingrich","location":null,"url":"http:\/\/web.archive.org\/web\/20180717023833\/http:\/\/www.gingric
hproductions.com\/","description":"Husband, father, grandfather, citizen, small businessman, author, former Speaker of the
House.","translator_type":"none","protected":false,"verified":true,"followers_count":2051508,"friends_count":915,"listed_count":1
5738,"favourites_count":794,"statuses_count":11355,"created_at":"Thu Feb 12 20:18:08 +0000
2009","utc_offset":null,"time_zone":null,"geo_enabled":false,"lang":"en","contributors_enabled":false,"is_translator":false,"prof
ile_background_color":"0A1735","profile_background_image_url":"http:\/\/web.archive.org\/web\/20180717023833\/http:\/\/abs.twimg.
com\/images\/themes\/theme15\/bg.png","profile_background_image_url_https":"http:\/\/web.archive.org\/web\/20180717023833\/https:
\/\/abs.twimg.com\/images\/themes\/theme15\/bg.png","profile_background_tile":false,"profile_link_color":"2D4A92","profile_sideba
r_border_color":"FFFFFF","profile_sidebar_fill_color":"FFFFFF","profile_text_color":"727272","profile_use_background_image":true,
"profile_image_url":"http:\/\/web.archive.org\/web\/20180717023833\/http:\/\/pbs.twimg.com\/profile_images\/722099116654923777\/S
7O3vYVT_normal.jpg","profile_image_url_https":"http:\/\/web.archive.org\/web\/20180717023833\/https:\/\/pbs.twimg.com\/profile_im
ages\/722099116654923777\/S7O3vYVT_normal.jpg","profile_banner_url":"http:\/\/web.archive.org\/web\/20180717023833\/https:\/\/pbs
.twimg.com\/profile_banners\/20713061\/1426197965","default_profile":false,"default_profile_image":false,"following":null,"follow
_request_sent":null,"notifications":null},"geo":null,"coordinates":null,"place":null,"contributors":null,"is_quote_status":false,
"extended_tweet":{"full_text":"President Trump must clarify his statements in Helsinki on our intelligence system and Putin. It
is the most serious mistake of his presidency and must be corrected\u2014immediately.","display_text_range":[0,178],"entities":
{"hashtags":[],"urls":[],"user_mentions":[],"symbols":
[]}},"quote_count":5218,"reply_count":17544,"retweet_count":6699,"favorite_count":18466,"entities":{"hashtags":[],"urls":
[{"url":"http:\/\/web.archive.org\/web\/20180717023833\/https:\/\/t.co\/KKZ5HIc2qZ","expanded_url":"http:\/\/web.archive.org\/web
\/20180717023833\/https:\/\/twitter.com\/i\/web\/status\/1018967261418344450","display_url":"twitter.com\/i\/web\/status\/1\u2026
","indices":[117,140]}],"user_mentions":[],"symbols":
[]},"favorited":false,"retweeted":false,"filter_level":"low","lang":"en"},"is_quote_status":false,"quote_count":0,"reply_count":0
,"retweet_count":0,"favorite_count":0,"entities":{"hashtags":[],"urls":[],"user_mentions":
[{"screen_name":"newtgingrich","name":"Newt Gingrich","id":20713061,"id_str":"20713061","indices":[3,16]}],"symbols":
[]},"favorited":false,"retweeted":false,"filter_level":"low","lang":"en","timestamp_ms":"1531795113665"}

{"created_at":"Wed Jul 18 02:14:50 +0000 2018","id":1019405102258499584,"id_str":"1019405102258499584","text":"@CheriJacobus #BitterChildlessAlone https:\/\/t.co\/rHTCmPPoO0","display_text_range":[14,35],"source":"\u003ca href=\"http:\/\/twitter.com\/download\/iphone\" rel=\"nofollow\"\u003eTwitter for iPhone\u003c\/a\u003e","truncated":false,"in_reply_to_status_id":1019404722992766977,"in_reply_to_status_id_str":"1019404722992766977","in_reply_to_user_id":467726691,"in_reply_to_user_id_str":"467726691","in_reply_to_screen_name":"CheriJacobus","user":{"id":67328110,"id_str":"67328110","name":"Michael Caputo","screen_name":"MichaelRCaputo","location":"Buffalo, NY & Miami, FL","url":"http:\/\/web.archive.org\/web\/20180718021450\/https:\/\/bond.pm","description":"@ZeppCom Flack, @Newsradio930 Talker, @25ID Veteran, @GOP operative, @Politifact Rated, @GratefulDead Head, #MAGA Certified","translator_type":"none","protected":false,"verified":true,"followers_count":27759,"friends_count":5259,"listed_count":446,"favourites_count":5997,"statuses_count":971,"created_at":"Thu Aug 20 14:28:29 +0000 2009","utc_offset":null,"time_zone":null,"geo_enabled":true,"lang":"en","contributors_enabled":false,"is_translator":false,"profile_background_color":"8AC0DB","profile_background_image_url":"http:\/\/web.archive.org\/web\/20180718021450\/http:\/\/abs.twimg.com\/images\/themes\/theme1\/bg.png","profile_background_image_url_https":"http:\/\/web.archive.org\/web\/20180718021450\/https:\/\/abs.twimg.com\/images\/themes\/theme1\/bg.png","profile_background_tile":true,"profile_link_color":"052B38","profile_sidebar_border_color":"C0DEED","profile_sidebar_fill_color":"AFDDF0","profile_text_color":"170317","profile_use_background_image":true,"profile_image_url":"http:\/\/web.archive.org\/web\/20180718021450\/http:\/\/pbs.twimg.com\/profile_images\/1009125028988882944\/HbxzKb5U_normal.jpg","profile_image_url_https":"http:\/\/web.archive.org\/web\/20180718021450\/https:\/\/pbs.twimg.com\/profile_images\/1009125028988882944\/HbxzKb5U_normal.jpg","profile_banner_url":"http:\/\/web.archive.org\/web\/20180718021450\/https:\/\/pbs.twimg.com\/profile_banners\/67328110\/1529429286","default_profile":false,"default_profile_image":false,"following":null,"follow_request_sent":null,"notifications":null},"geo":null,"coordinates":null,"place":null,"contributors":null,"is_quote_status":false,"quote_count":0,"reply_count":0,"retweet_count":0,"favorite_count":0,"entities":{"hashtags":[{"text":"BitterChildlessAlone","indices":[14,35]}],"urls":[],"user_mentions":[{"screen_name":"CheriJacobus","name":"Cheri Jacobus","id":467726691,"id_str":"467726691","indices":[0,13]}],"symbols":[],"media":[{"id":1019405091592396800,"id_str":"1019405091592396800","indices":[36,59],"media_url":"http:\/\/web.archive.org\/web\/20180718021450\/http:\/\/pbs.twimg.com\/tweet_video_thumb\/DiWnh56W4AAl9s2.jpg","media_url_https":"http:\/\/web.archive.org\/web\/20180718021450\/https:\/\/pbs.twimg.com\/tweet_video_thumb\/DiWnh56W4AAl9s2.jpg","url":"http:\/\/web.archive.org\/web\/20180718021450\/https:\/\/t.co\/rHTCmPPoO0","display_url":"pic.twitter.com\/rHTCmPPoO0","expanded_url":"http:\/\/web.archive.org\/web\/20180718021450\/https:\/\/twitter.com\/MichaelRCaputo\/status\/1019405102258499584\/photo\/1","type":"photo","sizes":{"thumb":{"w":150,"h":150,"resize":"crop"},"medium":{"w":498,"h":280,"resize":"fit"},"small":{"w":498,"h":280,"resize":"fit"},"large":{"w":498,"h":280,"resize":"fit"}}}]},"extended_entities":{"media":[{"id":1019405091592396800,"id_str":"1019405091592396800","indices":[36,59],"media_url":"http:\/\/web.archive.org\/web\/20180718021450\/http:\/\/pbs.twimg.com\/tweet_video_thumb\/DiWnh56W4AAl9s2.jpg","media_url_https":"http:\/\/web.archive.org\/web\/20180718021450\/https:\/\/pbs.twimg.com\/tweet_video_thumb\/DiWnh56W4AAl9s2.jpg","url":"http:\/\/web.archive.org\/web\/20180718021450\/https:\/\/t.co\/rHTCmPPoO0","display_url":"pic.twitter.com\/rHTCmPPoO0","expanded_url":"http:\/\/web.archive.org\/web\/20180718021450\/https:\/\/twitter.com\/MichaelRCaputo\/status\/1019405102258499584\/photo\/1","type":"animated_gif","video_info":{"aspect_ratio":[249,140],"variants":[{"bitrate":0,"content_type":"video\/mp4","url":"http:\/\/web.archive.org\/web\/20180718021450\/https:\/\/video.twimg.com\/tweet_video\/DiWnh56W4AAl9s2.mp4"}]},"sizes":{"thumb":{"w":150,"h":150,"resize":"crop"},"medium":{"w":498,"h":280,"resize":"fit"},"small":{"w":498,"h":280,"resize":"fit"},"large":{"w":498,"h":280,"resize":"fit"}}}]},"favorited":false,"retweeted":false,"possibly_sensitive":false,"filter_level":"low","lang":"und","timestamp_ms":"1531880090666"}

public sector is worth $175k

Many teachers, however, deserve the equivalent of $175k annually (adjusted for summer off)

4 4 46

Michael Caputo ✓
@MichaelRCaputo

Follow

Replying to @MarcACaputo

You don't think @presssec or @danawhite or @HeatherNauert are worth their salt? (Oh, would you look at that: the top 3 Trump spokespersons are all women - misogyny!)

1:32 PM - 18 Jul 2018

3 Retweets **16** Likes

13 3 16

Marc Caputo ✓ @MarcACaputo · Jul 18

Replying to @MichaelRCaputo @PressSec and 2 others

Lol. You just rung the dinner bell for the Russophobes...

But seriously, maybe a WH spox. Maybe. But a school district spox? Cmon

1 5

Michael Caputo ✓ @MichaelRCaputo · Jul 18

I'm with you 100%. The market probably bears $80-90K, max, depending on the size of the staff. Also: school district PR outfits don't need many staff.

1 6

You don't think @presssec or @danawhite or @HeatherNauert are worth their salt? (Oh, would you look at that: the top 3 Trump spokespersons are all women - misogyny!)

32 30 163

Michael Caputo
@MichaelRCaputo

Follow

Replying to @CheriJacobus

#BitterChildlessAlone

9:01 PM - 18 Jul 2018

6 Retweets **99** Likes

17 6 99

Cheri Jacobus @CheriJacobus · 21h

Home

Michael Ca
@MichaelRCaput
@ZeppCom Flack
Talker, @25ID Vete
@Politifact Rated,
#MAGA Certified
Buffalo, NY &
Bond.pm
Joined August

Cheri Jacobus @CheriJacobus · 21h

You, in prison, Dough Boy😉. Oh btw how's JD Gordon doing these days? Did you buy him off with your go fund me grifter money?

3 6 45

Michael Caputo
@MichaelRCaputo

Follow

Replying to @CheriJacobus

#BitterChildlessAlone

9:21 PM - 18 Jul 2018

10 Retweets **129** Likes

6 10 129

Cheri Jacobus @CheriJacobus · 21h

Replying to @MichaelRCaputo

count? Log in

Home

ccount? Log in

Cheri Jacobus @CheriJacobus · 21h

are your daughters ugly like you? Or can Trump use them at the Epstein parties so they can survive when you're broke, bitter, along and in prison for treason?

170 8 42

Michael Caputo
@MichaelRCaputo

Follow

Replying to @CheriJacobus

#BitterChildlessAlone

9:24 PM - 18 Jul 2018

5 Retweets **91** Likes

4 5 91

Cheri Jacobus @CheriJacobus · 21h

Replying to @MichaelRCaputo

your illegitimate daughter contemplating the pavement because her loser dad is

Michael Ca
@MichaelRCaput

@ZeppCom Flack
Talker, @25ID Vete
@Politifact Rated,
#MAGA Certified

Buffalo, NY &

Bond.pm

Joined August

Home

1 1 46

Cheri Jacobus @CheriJacobus · 21h
between Caputo and his daughter? I thought that was a Trump thing.

9 5 39

Michael Caputo
@MichaelRCaputo

Follow

Replying to @CheriJacobus

#BitterChildlessAlone

9:39 PM - 18 Jul 2018

3 Retweets **99** Likes

5 3 99

Cheri Jacobus @CheriJacobus · 21h

Home

Log in

Cheri Jacobus @CheriJacobus · 21h

if you make your daughters eat like you do, they won't score good paying jobs with Trump and his pal Epstien. too much ice cream, Caputo.

8 5 17

Michael Caputo

@MichaelRCaputo

Follow

Replying to @CheriJacobus

#BitterChildlessAlone

9:49 PM - 18 Jul 2018

3 Retweets **43** Likes

3 3 43

Michael Ca

@MichaelRCaput

@ZeppCom Flack
Talker, @25ID Vete
@Politifact Rated,
#MAGA Certified

Buffalo, NY &

Bond.pm

Joined August

Home

Log in

Cheri Jacobus @CheriJacobus · 20h

if your daughters looked like that they'd do better in Epstein's barn, Caputo. Work on it.

11 2 9

Michael Caputo

@MichaelRCaputo

Follow

Replying to @CheriJacobus

#BitterChildlessAlone

9:57 PM - 18 Jul 2018

3 Retweets **17** Likes

Michael Ca

@MichaelRCaput

@ZeppCom Flack
Talker, @25ID Vete
@Politifact Rated,
#MAGA Certified

Buffalo, NY &

Bond.pm

Joined August

Home

Cheri Jacobus @CheriJacobus · 20h

is that one of your daughters reading your tweets and figuring out what a pig you are?

2 7

Michael Caputo
@MichaelRCaputo

Follow

Replying to @CheriJacobus

#BitterChildlessAlone

10:04 PM - 18 Jul 2018

1 Retweet **13** Likes

3 1 13

Cheri Jacobus @CheriJacobus · 20h

Replying to @MichaelRCaputo

one of your daughters contemplating throwing herself on the tracks because of what you've done to your country and to your family?

Michael Ca
@MichaelRCaput
@ZeppCom Flack
Talker, @25ID Vete
@Politifact Rated.
#MAGA Certified
Buffalo, NY &
Bond.pm
Joined August

{"created_at":"Thu Jul 19 12:58:35 +0000 2018","id":1019929495078342657,"id_str":"1019929495078342657","text":"Admiral Mike Rogers will go down in history as a savior of the Republic.","source":"\u003ca href=\"http:\/\/twitter.com\/download\/iphone\" rel=\"nofollow\"\u003eTwitter for iPhone\u003c\/a\u003e","truncated":false,"in_reply_to_status_id":null,"in_reply_to_status_id_str":null,"in_reply_to_user_id":null,"in_reply_to_user_id_str":null,"in_reply_to_screen_name":null,"user":{"id":67328110,"id_str":"67328110","name":"Michael Caputo","screen_name":"MichaelRCaputo","location":"Buffalo, NY & Miami, FL","url":"http:\/\/web.archive.org\/web\/20180719125835\/https:\/\/bond.pm","description":"@ZeppCom Flack, @Newsradio930 Talker, @25ID Veteran, @GOP operative, @Politifact Rated, @GratefulDead Head, #MAGA Certified","translator_type":"none","protected":false,"verified":true,"followers_count":27783,"friends_count":5257,"listed_count":447,"favourites_count":6032,"statuses_count":1031,"created_at":"Thu Aug 20 14:28:29 +0000 2009","utc_offset":null,"time_zone":null,"geo_enabled":true,"lang":"en","contributors_enabled":false,"is_translator":false,"profile_background_color":"8AC0DB","profile_background_image_url":"http:\/\/web.archive.org\/web\/20180719125835\/http:\/\/abs.twimg.com\/images\/themes\/theme1\/bg.png","profile_background_image_url_https":"http:\/\/web.archive.org\/web\/20180719125835\/https:\/\/abs.twimg.com\/images\/themes\/theme1\/bg.png","profile_background_tile":true,"profile_link_color":"052B38","profile_sidebar_border_color":"C0DEED","profile_sidebar_fill_color":"AFDDF0","profile_text_color":"170317","profile_use_background_image":true,"profile_image_url":"http:\/\/web.archive.org\/web\/20180719125835\/http:\/\/pbs.twimg.com\/profile_images\/1009125028988882944\/HbxzKb5U_normal.jpg","profile_image_url_https":"http:\/\/web.archive.org\/web\/20180719125835\/https:\/\/pbs.twimg.com\/profile_images\/1009125028988882944\/HbxzKb5U_normal.jpg","profile_banner_url":"http:\/\/web.archive.org\/web\/20180719125835\/https:\/\/pbs.twimg.com\/profile_banners\/67328110\/1529429286","default_profile":false,"default_profile_image":false,"following":null,"follow_request_sent":null,"notifications":null},"geo":null,"coordinates":null,"place":null,"contributors":null,"quoted_status_id":1003051945236533248,"quoted_status_id_str":"1003051945236533248","quoted_status":{"created_at":"Sat Jun 02 23:13:14 +0000 2018","id":1003051945236533248,"id_str":"1003051945236533248","text":"(117) And not only that, but oddly enough, the Secret Situation Room Squad never thought about inviting their good\u2026 https:\/\/t.co\/Lybco2Bdy5","source":"\u003ca href=\"http:\/\/twitter.com\" rel=\"nofollow\"\u003eTwitter Web Client\u003c\/a\u003e","truncated":true,"in_reply_to_status_id":1003051492931194881,"in_reply_to_status_id_str":"1003051492931194881","in_reply_to_user_id":856978948965769220,"in_reply_to_user_id_str":"856978948965769220","in_reply_to_screen_name":"The_War_Economy","user":{"id":856978948965769220,"id_str":"856978948965769220","name":"The_War_Economy","screen_name":"The_War_Economy","location":null,"url":"http:\/\/web.archive.org\/web\/20180719125835\/https:\/\/pastebin.com\/beVax0QV","description":"I do spotlights into random aspects of the United Kingdom and America to help you learn more about it.\n\nMy e-mail address is the_war_economy@protonmail.com.","translator_type":"none","protected":false,"verified":false,"followers_count":22129,"friends_count":140,"listed_count":188,"favourites_count":10062,"statuses_count":26127,"created_at":"Tue Apr 25 21:11:18 +0000 2017","utc_offset":null,"time_zone":null,"geo_enabled":true,"lang":"en","contributors_enabled":false,"is_translator":false,"profile_background_color":"F5F8FA","profile_background_image_url":"","profile_background_image_url_https":"","profile_background_tile":false,"profile_link_color":"1DA1F2","profile_sidebar_border_color":"C0DEED","profile_sidebar_fill_color":"DDEEF6","profile_text_color":"333333","profile_use_background_image":true,"profile_image_url":"http:\/\/web.archive.org\/web\/20180719125835\/http:\/\/pbs.twimg.com\/profile_images\/859751045978894337\/TU9SUA_x_normal.jpg","profile_image_url_https":"http:\/\/web.archive.org\/web\/20180719125835\/https:\/\/pbs.twimg.com\/profile_images\/859751045978894337\/TU9SUA_x_normal.jpg","profile_banner_url":"http:\/\/web.archive.org\/web\/20180719125835\/https:\/\/pbs.twimg.com\/profile_banners\/856978948965769220\/1497648090","default_profile":true,"default_profile_image":false,"following":null,"follow_request_sent":null,"notifications":null},"geo":null,"coordinates":null,"place":null,"contributors":null,"is_quote_status":false,"extended_tweet":{"full_text":"(117) And not only that, but oddly enough, the Secret Situation Room Squad never thought about inviting their good friend Admiral Mike Rogers of the NSA to the team, instead leaving him out in the cold. Just like the Hannigan-Brennan meeting.","display_text_range":[0,242],"entities":{"hashtags":[],"urls":[],"user_mentions":[],"symbols":[]}},"quote_count":5,"reply_count":8,"retweet_count":99,"favorite_count":174,"entities":{"hashtags":[],"urls":[{"url":"http:\/\/web.archive.org\/web\/20180719125835\/https:\/\/t.co\/Lybco2Bdy5","expanded_url":"http:\/\/web.archive.org\/web\/20180719125835\/https:\/\/twitter.com\/i\/web\/status\/1003051945236533248","display_url":"twitter.com\/i\/web\/status\/1\u2026","indices":[116,139]}],"user_mentions":[],"symbols":[]},"favorited":false,"retweeted":false,"filter_level":"low","lang":"en"},"quoted_status_permalink":{"url":"http:\/\/web.archive.org\/web\/20180719125835\/https:\/\/t.co\/qNaOOQlTjm","expanded":"http:\/\/web.archive.org\/web\/20180719125835\/https:\/\/twitter.com\/the_war_economy\/status\/1003051945236533248","display":"twitter.com\/the_war_econom\u2026"},"is_quote_status":true,"quote_count":0,"reply_count":0,"retweet_count":0,"favorite_count":0,"entities":{"hashtags":[],"urls":[],"user_mentions":[],"symbols":[]},"favorited":false,"retweeted":false,"filter_level":"low","lang":"en","timestamp_ms":"1532005115657"}

Home

Michael Ca
@MichaelRCaput
@ZeppCom Flack
Talker, @25ID Vete
@Politifact Rated,
#MAGA Certified
Buffalo, NY &
Bond.pm
Joined August

Cheri Jacobus @CheriJacobus · 12h

Caputo also tweets about his own daughters and uses them to beg for money. He drags them into his public disgrace and then whines when others reference them. Caputo is a horrible father.

3 1 11

Michael Caputo
@MichaelRCaputo

Follow

Replying to @CheriJacobus

#BitterChildlessAlone

6:11 AM - 19 Jul 2018

3 Likes

11 3

Woke Mama Bear @rdheadmami · 12h

count? Log in

Home
Michael Caputo
@MichaelRCaputo
Follow
.@usatodayopinion I'm sure it's totally normal for one of your columnists to Tweet suggesting the rape of toddler girls. Right?
Cheri Jacobus
@CheriJacobus
Replying to @MichaelRCaputo
are your daughters ugly like you? Or can Trump use them at the Epstein parties so they can survive when you're broke, bitter, along and in prison for treason?
7/19/18, 12:22 AM
6:45 AM - 19 Jul 2018
722 Retweets 752 Likes
Log in

{"created_at":"Thu Jul 19 16:55:12 +0000 2018","id":1019989041633259520,"id_str":"1019989041633259520","text":"RT @Mattbeckyall:
WTH is wrong with people! https:\/\/t.co\/O5qhWJlqQC","source":"\u003ca href=\"http:\/\/twitter.com\/download\/iphone\"
rel=\"nofollow\"\u003eTwitter for
iPhone\u003c\/a\u003e","truncated":false,"in_reply_to_status_id":null,"in_reply_to_status_id_str":null,"in_reply_to_user_id":null
,"in_reply_to_user_id_str":null,"in_reply_to_screen_name":null,"user":{"id":67328110,"id_str":"67328110","name":"Michael
Caputo","screen_name":"MichaelRCaputo","location":"Buffalo, NY & Miami,
FL","url":"http:\/\/web.archive.org\/web\/20180719165512\/https:\/\/bond.pm","description":"@ZeppCom Flack, @Newsradio930 Talker,
@25ID Veteran, @GOP operative, @Politifact Rated, @GratefulDead Head, #MAGA
Certified","translator_type":"none","protected":false,"verified":true,"followers_count":27860,"friends_count":5257,"listed_count"
:447,"favourites_count":6121,"statuses_count":1127,"created_at":"Thu Aug 20 14:28:29 +0000
2009","utc_offset":null,"time_zone":null,"geo_enabled":true,"lang":"en","contributors_enabled":false,"is_translator":false,"profi
le_background_color":"8AC0DB","profile_background_image_url":"http:\/\/web.archive.org\/web\/20180719165512\/http:\/\/abs.twimg.c
om\/images\/themes\/theme1\/bg.png","profile_background_image_url_https":"http:\/\/web.archive.org\/web\/20180719165512\/https:\/
\/abs.twimg.com\/images\/themes\/theme1\/bg.png","profile_background_tile":true,"profile_link_color":"052B38","profile_sidebar_bo
rder_color":"C0DEED","profile_sidebar_fill_color":"AFDDF0","profile_text_color":"170317","profile_use_background_image":true,"pro
file_image_url":"http:\/\/web.archive.org\/web\/20180719165512\/http:\/\/pbs.twimg.com\/profile_images\/1009125028988882944\/Hbxz
Kb5U_normal.jpg","profile_image_url_https":"http:\/\/web.archive.org\/web\/20180719165512\/https:\/\/pbs.twimg.com\/profile_image
s\/1009125028988882944\/HbxzKb5U_normal.jpg","profile_banner_url":"http:\/\/web.archive.org\/web\/20180719165512\/https:\/\/pbs.t
wimg.com\/profile_banners\/67328110\/1529429286","default_profile":false,"default_profile_image":false,"following":null,"follow_r
equest_sent":null,"notifications":null},"geo":null,"coordinates":null,"place":null,"contributors":null,"retweeted_status":
{"created_at":"Thu Jul 19 16:47:46 +0000 2018","id":1019987171002998784,"id_str":"1019987171002998784","text":"WTH is wrong with
people! https:\/\/t.co\/O5qhWJlqQC","display_text_range":[0,25],"source":"\u003ca href=\"http:\/\/twitter.com\/download\/iphone\"
rel=\"nofollow\"\u003eTwitter for
iPhone\u003c\/a\u003e","truncated":false,"in_reply_to_status_id":null,"in_reply_to_status_id_str":null,"in_reply_to_user_id":null
,"in_reply_to_user_id_str":null,"in_reply_to_screen_name":null,"user":{"id":569009372,"id_str":"569009372","name":"Matthew
Beck","screen_name":"Mattbeckyall","location":null,"url":null,"description":"Veteran 19D, Pit Master, Small Business Owner,
Father, Friend, Coach. I am really into extreme optimism. #KAG #1A #2A #walkaway
#MAGAveteran","translator_type":"none","protected":false,"verified":false,"followers_count":1216,"friends_count":1444,"listed_cou
nt":2,"favourites_count":6987,"statuses_count":3292,"created_at":"Wed May 02 11:01:58 +0000
2012","utc_offset":null,"time_zone":null,"geo_enabled":false,"lang":"en","contributors_enabled":false,"is_translator":false,"prof
ile_background_color":"C0DEED","profile_background_image_url":"http:\/\/web.archive.org\/web\/20180719165512\/http:\/\/abs.twimg.
com\/images\/themes\/theme1\/bg.png","profile_background_image_url_https":"http:\/\/web.archive.org\/web\/20180719165512\/https:\
/\/abs.twimg.com\/images\/themes\/theme1\/bg.png","profile_background_tile":false,"profile_link_color":"1DA1F2","profile_sidebar_
border_color":"C0DEED","profile_sidebar_fill_color":"DDEEF6","profile_text_color":"333333","profile_use_background_image":true,"p
rofile_image_url":"http:\/\/web.archive.org\/web\/20180719165512\/http:\/\/pbs.twimg.com\/profile_images\/939577431274479616\/O4K
ROH6X_normal.jpg","profile_image_url_https":"http:\/\/web.archive.org\/web\/20180719165512\/https:\/\/pbs.twimg.com\/profile_imag
es\/939577431274479616\/O4KROH6X_normal.jpg","profile_banner_url":"http:\/\/web.archive.org\/web\/20180719165512\/https:\/\/pbs.t
wimg.com\/profile_banners\/569009372\/1531058241","default_profile":true,"default_profile_image":false,"following":null,"follow_r
equest_sent":null,"notifications":null},"geo":null,"coordinates":null,"place":null,"contributors":null,"quoted_status_id":1019941
319660195840,"quoted_status_id_str":"1019941319660195840","quoted_status":{"created_at":"Thu Jul 19 13:45:34 +0000
2018","id":1019941319660195840,"id_str":"1019941319660195840","text":".@usatodayopinion I\u2019m sure it\u2019s totally normal
for one of your columnists to Tweet suggesting the rape of toddler g\u2026 https:\/\/t.co\/HEiSZzH4iC","display_text_range":
[0,140],"source":"\u003ca href=\"http:\/\/twitter.com\/download\/iphone\" rel=\"nofollow\"\u003eTwitter for
iPhone\u003c\/a\u003e","truncated":true,"in_reply_to_status_id":null,"in_reply_to_status_id_str":null,"in_reply_to_user_id":null,
"in_reply_to_user_id_str":null,"in_reply_to_screen_name":null,"user":{"id":67328110,"id_str":"67328110","name":"Michael
Caputo","screen_name":"MichaelRCaputo","location":"Buffalo, NY & Miami,
FL","url":"http:\/\/web.archive.org\/web\/20180719165512\/https:\/\/bond.pm","description":"@ZeppCom Flack, @Newsradio930 Talker,
@25ID Veteran, @GOP operative, @Politifact Rated, @GratefulDead Head, #MAGA
Certified","translator_type":"none","protected":false,"verified":true,"followers_count":27860,"friends_count":5257,"listed_count"
:447,"favourites_count":6121,"statuses_count":1126,"created_at":"Thu Aug 20 14:28:29 +0000
2009","utc_offset":null,"time_zone":null,"geo_enabled":true,"lang":"en","contributors_enabled":false,"is_translator":false,"profi
le_background_color":"8AC0DB","profile_background_image_url":"http:\/\/web.archive.org\/web\/20180719165512\/http:\/\/abs.twimg.c
om\/images\/themes\/theme1\/bg.png","profile_background_image_url_https":"http:\/\/web.archive.org\/web\/20180719165512\/https:\/
\/abs.twimg.com\/images\/themes\/theme1\/bg.png","profile_background_tile":true,"profile_link_color":"052B38","profile_sidebar_bo
rder_color":"C0DEED","profile_sidebar_fill_color":"AFDDF0","profile_text_color":"170317","profile_use_background_image":true,"pro
file_image_url":"http:\/\/web.archive.org\/web\/20180719165512\/http:\/\/pbs.twimg.com\/profile_images\/1009125028988882944\/Hbxz
Kb5U_normal.jpg","profile_image_url_https":"http:\/\/web.archive.org\/web\/20180719165512\/https:\/\/pbs.twimg.com\/profile_image
s\/1009125028988882944\/HbxzKb5U_normal.jpg","profile_banner_url":"http:\/\/web.archive.org\/web\/20180719165512\/https:\/\/pbs.t
wimg.com\/profile_banners\/67328110\/1529429286","default_profile":false,"default_profile_image":false,"following":null,"follow_r
equest_sent":null,"notifications":null},"geo":null,"coordinates":null,"place":null,"contributors":null,"is_quote_status":false,"e
xtended_tweet":{"full_text":".@usatodayopinion I\u2019m sure it\u2019s totally normal for one of your columnists to Tweet
suggesting the rape of toddler girls. Right? https:\/\/t.co\/dmTRN6yLbI","display_text_range":[0,127],"entities":{"hashtags":
[],"urls":[],"user_mentions":[{"screen_name":"usatodayopinion","name":"USA TODAY
Opinion","id":133052366,"id_str":"133052366","indices":[1,17]}],"symbols":[],"media":
[{"id":1019941303474323456,"id_str":"1019941303474323456","indices":
[128,151],"media_url":"http:\/\/web.archive.org\/web\/20180719165512\/http:\/\/pbs.twimg.com\/media\/DiePNi1WAAA4uw7.jpg","media_
url_https":"http:\/\/web.archive.org\/web\/20180719165512\/https:\/\/pbs.twimg.com\/media\/DiePNi1WAAA4uw7.jpg","url":"http:\/\/w
eb.archive.org\/web\/20180719165512\/https:\/\/t.co\/dmTRN6yLbI","display_url":"pic.twitter.com\/dmTRN6yLbI","expanded_url":"http
:\/\/web.archive.org\/web\/20180719165512\/https:\/\/twitter.com\/MichaelRCaputo\/status\/1019941319660195840\/photo\/1","type":"
photo","sizes":{"thumb":{"w":150,"h":150,"resize":"crop"},"small":{"w":680,"h":549,"resize":"fit"},"large":
{"w":750,"h":606,"resize":"fit"},"medium":{"w":750,"h":606,"resize":"fit"}}}]},"extended_entities":{"media":
[{"id":1019941303474323456,"id_str":"1019941303474323456","indices":
[128,151],"media_url":"http:\/\/web.archive.org\/web\/20180719165512\/http:\/\/pbs.twimg.com\/media\/DiePNi1WAAA4uw7.jpg","media_
url_https":"http:\/\/web.archive.org\/web\/20180719165512\/https:\/\/pbs.twimg.com\/media\/DiePNi1WAAA4uw7.jpg","url":"http:\/\/w
eb.archive.org\/web\/20180719165512\/https:\/\/t.co\/dmTRN6yLbI","display_url":"pic.twitter.com\/dmTRN6yLbI","expanded_url":"http
:\/\/web.archive.org\/web\/20180719165512\/https:\/\/twitter.com\/MichaelRCaputo\/status\/1019941319660195840\/photo\/1","type":"
photo","sizes":{"thumb":{"w":150,"h":150,"resize":"crop"},"small":{"w":680,"h":549,"resize":"fit"},"large":
{"w":750,"h":606,"resize":"fit"},"medium":
{"w":750,"h":606,"resize":"fit"}}}]}},"quote_count":86,"reply_count":111,"retweet_count":203,"favorite_count":199,"entities":
{"hashtags":[],"urls":
[{"url":"http:\/\/web.archive.org\/web\/20180719165512\/https:\/\/t.co\/HEiSZzH4iC","expanded_url":"http:\/\/web.archive.org\/web
\/20180719165512\/https:\/\/twitter.com\/i\/web\/status\/1019941319660195840","display_url":"twitter.com\/i\/web\/status\/1\u2026
","indices":[117,140]}],"user_mentions":[{"screen_name":"usatodayopinion","name":"USA TODAY
Opinion","id":133052366,"id_str":"133052366","indices":[1,17]}],"symbols":
[]},"favorited":false,"retweeted":false,"possibly_sensitive":false,"filter_level":"low","lang":"en"},"quoted_status_permalink":
{"url":"http:\/\/web.archive.org\/web\/20180719165512\/https:\/\/t.co\/O5qhWJlqQC","expanded":"http:\/\/web.archive.org\/web\/201
80719165512\/https:\/\/twitter.com\/michaelrcaputo\/status\/1019941319660195840","display":"twitter.com\/michaelrcaputo\u2026"},"
is_quote_status":true,"quote_count":0,"reply_count":0,"retweet_count":1,"favorite_count":0,"entities":{"hashtags":[],"urls":
[{"url":"http:\/\/web.archive.org\/web\/20180719165512\/https:\/\/t.co\/O5qhWJlqQC","expanded_url":"http:\/\/web.archive.org\/web
\/20180719165512\/https:\/\/twitter.com\/michaelrcaputo\/status\/1019941319660195840","display_url":"twitter.com\/michaelrcaputo\
u2026","indices":[26,49]}],"user_mentions":[],"symbols":
[]},"favorited":false,"retweeted":false,"possibly_sensitive":false,"filter_level":"low","lang":"en"},"quoted_status_id":101994131
9660195840,"quoted_status_id_str":"1019941319660195840","quoted_status":{"created_at":"Thu Jul 19 13:45:34 +0000
2018","id":1019941319660195840,"id_str":"1019941319660195840","text":".@usatodayopinion I\u2019m sure it\u2019s totally normal
for one of your columnists to Tweet suggesting the rape of toddler g\u2026 https:\/\/t.co\/HEiSZzH4iC","display_text_range":
[0,140],"source":"\u003ca href=\"http:\/\/twitter.com\/download\/iphone\" rel=\"nofollow\"\u003eTwitter for
iPhone\u003c\/a\u003e","truncated":true,"in_reply_to_status_id":null,"in_reply_to_status_id_str":null,"in_reply_to_user_id":null,
"in_reply_to_user_id_str":null,"in_reply_to_screen_name":null,"user":{"id":67328110,"id_str":"67328110","name":"Michael
Caputo","screen_name":"MichaelRCaputo","location":"Buffalo, NY & Miami,
FL","url":"http:\/\/web.archive.org\/web\/20180719165512\/https:\/\/bond.pm","description":"@ZeppCom Flack, @Newsradio930 Talker,
@25ID Veteran, @GOP operative, @Politifact Rated, @GratefulDead Head, #MAGA
Certified","translator_type":"none","protected":false,"verified":true,"followers_count":27860,"friends_count":5257,"listed_count"
:447,"favourites_count":6121,"statuses_count":1126,"created_at":"Thu Aug 20 14:28:29 +0000
2009","utc_offset":null,"time_zone":null,"geo_enabled":true,"lang":"en","contributors_enabled":false,"is_translator":false,"profi
le_background_color":"8AC0DB","profile_background_image_url":"http:\/\/web.archive.org\/web\/20180719165512\/http:\/\/abs.twimg.c
om\/images\/themes\/theme1\/bg.png","profile_background_image_url_https":"http:\/\/web.archive.org\/web\/20180719165512\/https:\/
\/abs.twimg.com\/images\/themes\/theme1\/bg.png","profile_background_tile":true,"profile_link_color":"052B38","profile_sidebar_bo
rder_color":"C0DEED","profile_sidebar_fill_color":"AFDDF0","profile_text_color":"170317","profile_use_background_image":true,"pro
file_image_url":"http:\/\/web.archive.org\/web\/20180719165512\/http:\/\/pbs.twimg.com\/profile_images\/1009125028988882944\/Hbxz
Kb5U_normal.jpg","profile_image_url_https":"http:\/\/web.archive.org\/web\/20180719165512\/https:\/\/pbs.twimg.com\/profile_image
s\/1009125028988882944\/HbxzKb5U_normal.jpg","profile_banner_url":"http:\/\/web.archive.org\/web\/20180719165512\/https:\/\/pbs.t
wimg.com\/profile_banners\/67328110\/1529429286","default_profile":false,"default_profile_image":false,"following":null,"follow_r
equest_sent":null,"notifications":null},"geo":null,"coordinates":null,"place":null,"contributors":null,"is_quote_status":false,"e
xtended_tweet":{"full_text":".@usatodayopinion I\u2019m sure it\u2019s totally normal for one of your columnists to Tweet
suggesting the rape of toddler girls. Right? https:\/\/t.co\/dmTRN6yLbI","display_text_range":[0,127],"entities":{"hashtags":
[],"urls":[],"user_mentions":[{"screen_name":"usatodayopinion","name":"USA TODAY
Opinion","id":133052366,"id_str":"133052366","indices":[1,17]}],"symbols":[],"media":
[{"id":1019941303474323456,"id_str":"1019941303474323456","indices":
[128,151],"media_url":"http:\/\/web.archive.org\/web\/20180719165512\/http:\/\/pbs.twimg.com\/media\/DiePNi1WAAA4uw7.jpg","media_
url_https":"http:\/\/web.archive.org\/web\/20180719165512\/https:\/\/pbs.twimg.com\/media\/DiePNi1WAAA4uw7.jpg","url":"http:\/\/w
eb.archive.org\/web\/20180719165512\/https:\/\/t.co\/dmTRN6yLbI","display_url":"pic.twitter.com\/dmTRN6yLbI","expanded_url":"http
:\/\/web.archive.org\/web\/20180719165512\/https:\/\/twitter.com\/MichaelRCaputo\/status\/1019941319660195840\/photo\/1","type":"
photo","sizes":{"thumb":{"w":150,"h":150,"resize":"crop"},"small":{"w":680,"h":549,"resize":"fit"},"large":
{"w":750,"h":606,"resize":"fit"},"medium":
{"w":750,"h":606,"resize":"fit"}}}]}},"quote_count":86,"reply_count":111,"retweet_count":203,"favorite_count":199,"entities":
{"hashtags":[],"urls":
[{"url":"http:\/\/web.archive.org\/web\/20180719165512\/https:\/\/t.co\/HEiSZzH4iC","expanded_url":"http:\/\/web.archive.org\/web
\/20180719165512\/https:\/\/twitter.com\/i\/web\/status\/1019941319660195840","display_url":"twitter.com\/i\/web\/status\/1\u2026
","indices":[117,140]}],"user_mentions":[{"screen_name":"usatodayopinion","name":"USA TODAY
Opinion","id":133052366,"id_str":"133052366","indices":[1,17]}],"symbols":
[]},"favorited":false,"retweeted":false,"possibly_sensitive":false,"filter_level":"low","lang":"en"},"quoted_status_permalink":
{"url":"http:\/\/web.archive.org\/web\/20180719165512\/https:\/\/t.co\/O5qhWJlqQC","expanded":"http:\/\/web.archive.org\/web\/201
80719165512\/https:\/\/twitter.com\/michaelrcaputo\/status\/1019941319660195840","display":"twitter.com\/michaelrcaputo\u2026"},"
is_quote_status":true,"quote_count":0,"reply_count":0,"retweet_count":0,"favorite_count":0,"entities":{"hashtags":[],"urls":
[{"url":"http:\/\/web.archive.org\/web\/20180719165512\/https:\/\/t.co\/O5qhWJlqQC","expanded_url":"http:\/\/web.archive.org\/web
\/20180719165512\/https:\/\/twitter.com\/michaelrcaputo\/status\/1019941319660195840","display_url":"twitter.com\/michaelrcaputo\
u2026","indices":[44,67]}],"user_mentions":[{"screen_name":"Mattbeckyall","name":"Matthew
Beck","id":569009372,"id_str":"569009372","indices":[3,16]}],"symbols":
[]},"favorited":false,"retweeted":false,"possibly_sensitive":false,"filter_level":"low","lang":"en","timestamp_ms":"1532019312662
"}

{"created_at":"Thu Jul 19 17:04:07 +0000 2018","id":1019991285581664256,"id_str":"1019991285581664256","text":"RT @pugslvr71:
@usatodayopinion this woman needs to be fired!!! https:\/\/t.co\/4PCikacTgZ","source":"\u003ca
href=\"http:\/\/twitter.com\/download\/iphone\" rel=\"nofollow\"\u003eTwitter for
iPhone\u003c\/a\u003e","truncated":false,"in_reply_to_status_id":null,"in_reply_to_status_id_str":null,"in_reply_to_user_id":null
,"in_reply_to_user_id_str":null,"in_reply_to_screen_name":null,"user":{"id":67328110,"id_str":"67328110","name":"Michael
Caputo","screen_name":"MichaelRCaputo","location":"Buffalo, NY & Miami,
FL","url":"http:\/\/web.archive.org\/web\/20180719170407\/https:\/\/bond.pm","description":"@ZeppCom Flack, @Newsradio930 Talker,
@25ID Veteran, @GOP operative, @Politifact Rated, @GratefulDead Head, #MAGA
Certified","translator_type":"none","protected":false,"verified":true,"followers_count":27864,"friends_count":5257,"listed_count"
:447,"favourites_count":6166,"statuses_count":1172,"created_at":"Thu Aug 20 14:28:29 +0000
2009","utc_offset":null,"time_zone":null,"geo_enabled":true,"lang":"en","contributors_enabled":false,"is_translator":false,"profi
le_background_color":"8AC0DB","profile_background_image_url":"http:\/\/web.archive.org\/web\/20180719170407\/http:\/\/abs.twimg.c
om\/images\/themes\/theme1\/bg.png","profile_background_image_url_https":"http:\/\/web.archive.org\/web\/20180719170407\/https:\/
\/abs.twimg.com\/images\/themes\/theme1\/bg.png","profile_background_tile":true,"profile_link_color":"052B38","profile_sidebar_bo
rder_color":"C0DEED","profile_sidebar_fill_color":"AFDDF0","profile_text_color":"170317","profile_use_background_image":true,"pro
file_image_url":"http:\/\/web.archive.org\/web\/20180719170407\/http:\/\/pbs.twimg.com\/profile_images\/1009125028988882944\/Hbxz
Kb5U_normal.jpg","profile_image_url_https":"http:\/\/web.archive.org\/web\/20180719170407\/https:\/\/pbs.twimg.com\/profile_image
s\/1009125028988882944\/HbxzKb5U_normal.jpg","profile_banner_url":"http:\/\/web.archive.org\/web\/20180719170407\/https:\/\/pbs.t
wimg.com\/profile_banners\/67328110\/1529429286","default_profile":false,"default_profile_image":false,"following":null,"follow_r
equest_sent":null,"notifications":null},"geo":null,"coordinates":null,"place":null,"contributors":null,"retweeted_status":
{"created_at":"Thu Jul 19 15:41:29 +0000 2018","id":1019970489593352192,"id_str":"1019970489593352192","text":"@usatodayopinion
this woman needs to be fired!!! https:\/\/t.co\/4PCikacTgZ","display_text_range":[0,48],"source":"\u003ca
href=\"http:\/\/twitter.com\/download\/iphone\" rel=\"nofollow\"\u003eTwitter for
iPhone\u003c\/a\u003e","truncated":false,"in_reply_to_status_id":null,"in_reply_to_status_id_str":null,"in_reply_to_user_id":1330
52366,"in_reply_to_user_id_str":"133052366","in_reply_to_screen_name":"usatodayopinion","user":
{"id":463844399,"id_str":"463844399","name":"susan","screen_name":"pugslvr71","location":null,"url":null,"description":null,"tran
slator_type":"none","protected":false,"verified":false,"followers_count":2,"friends_count":15,"listed_count":0,"favourites_count"
:19,"statuses_count":18,"created_at":"Sat Jan 14 15:01:57 +0000
2012","utc_offset":null,"time_zone":null,"geo_enabled":false,"lang":"en","contributors_enabled":false,"is_translator":false,"prof
ile_background_color":"C0DEED","profile_background_image_url":"http:\/\/web.archive.org\/web\/20180719170407\/http:\/\/abs.twimg.
com\/images\/themes\/theme1\/bg.png","profile_background_image_url_https":"http:\/\/web.archive.org\/web\/20180719170407\/https:\
/\/abs.twimg.com\/images\/themes\/theme1\/bg.png","profile_background_tile":false,"profile_link_color":"1DA1F2","profile_sidebar_
border_color":"C0DEED","profile_sidebar_fill_color":"DDEEF6","profile_text_color":"333333","profile_use_background_image":true,"p
rofile_image_url":"http:\/\/web.archive.org\/web\/20180719170407\/http:\/\/pbs.twimg.com\/profile_images\/1754517975\/image_norma
l.jpg","profile_image_url_https":"http:\/\/web.archive.org\/web\/20180719170407\/https:\/\/pbs.twimg.com\/profile_images\/1754517
975\/image_normal.jpg","default_profile":true,"default_profile_image":false,"following":null,"follow_request_sent":null,"notifica
tions":null},"geo":null,"coordinates":null,"place":null,"contributors":null,"quoted_status_id":1019941319660195840,"quoted_status
_id_str":"1019941319660195840","quoted_status":{"created_at":"Thu Jul 19 13:45:34 +0000
2018","id":1019941319660195840,"id_str":"1019941319660195840","text":".@usatodayopinion I\u2019m sure it\u2019s totally normal
for one of your columnists to Tweet suggesting the rape of toddler g\u2026 https:\/\/t.co\/HEiSZzH4iC","display_text_range":
[0,140],"source":"\u003ca href=\"http:\/\/twitter.com\/download\/iphone\" rel=\"nofollow\"\u003eTwitter for
iPhone\u003c\/a\u003e","truncated":true,"in_reply_to_status_id":null,"in_reply_to_status_id_str":null,"in_reply_to_user_id":null,
"in_reply_to_user_id_str":null,"in_reply_to_screen_name":null,"user":{"id":67328110,"id_str":"67328110","name":"Michael
Caputo","screen_name":"MichaelRCaputo","location":"Buffalo, NY & Miami,
FL","url":"http:\/\/web.archive.org\/web\/20180719170407\/https:\/\/bond.pm","description":"@ZeppCom Flack, @Newsradio930 Talker,
@25ID Veteran, @GOP operative, @Politifact Rated, @GratefulDead Head, #MAGA
Certified","translator_type":"none","protected":false,"verified":true,"followers_count":27864,"friends_count":5257,"listed_count"
:447,"favourites_count":6166,"statuses_count":1171,"created_at":"Thu Aug 20 14:28:29 +0000
2009","utc_offset":null,"time_zone":null,"geo_enabled":true,"lang":"en","contributors_enabled":false,"is_translator":false,"profi
le_background_color":"8AC0DB","profile_background_image_url":"http:\/\/web.archive.org\/web\/20180719170407\/http:\/\/abs.twimg.c
om\/images\/themes\/theme1\/bg.png","profile_background_image_url_https":"http:\/\/web.archive.org\/web\/20180719170407\/https:\/
\/abs.twimg.com\/images\/themes\/theme1\/bg.png","profile_background_tile":true,"profile_link_color":"052B38","profile_sidebar_bo
rder_color":"C0DEED","profile_sidebar_fill_color":"AFDDF0","profile_text_color":"170317","profile_use_background_image":true,"pro
file_image_url":"http:\/\/web.archive.org\/web\/20180719170407\/http:\/\/pbs.twimg.com\/profile_images\/1009125028988882944\/Hbxz
Kb5U_normal.jpg","profile_image_url_https":"http:\/\/web.archive.org\/web\/20180719170407\/https:\/\/pbs.twimg.com\/profile_image
s\/1009125028988882944\/HbxzKb5U_normal.jpg","profile_banner_url":"http:\/\/web.archive.org\/web\/20180719170407\/https:\/\/pbs.t
wimg.com\/profile_banners\/67328110\/1529429286","default_profile":false,"default_profile_image":false,"following":null,"follow_r
equest_sent":null,"notifications":null},"geo":null,"coordinates":null,"place":null,"contributors":null,"is_quote_status":false,"e
xtended_tweet":{"full_text":".@usatodayopinion I\u2019m sure it\u2019s totally normal for one of your columnists to Tweet
suggesting the rape of toddler girls. Right? https:\/\/t.co\/dmTRN6yLbI","display_text_range":[0,127],"entities":{"hashtags":
[],"urls":[],"user_mentions":[{"screen_name":"usatodayopinion","name":"USA TODAY
Opinion","id":133052366,"id_str":"133052366","indices":[1,17]}],"symbols":[],"media":
[{"id":1019941303474323456,"id_str":"1019941303474323456","indices":
[128,151],"media_url":"http:\/\/web.archive.org\/web\/20180719170407\/http:\/\/pbs.twimg.com\/media\/DiePNi1WAAA4uw7.jpg","media_
url_https":"http:\/\/web.archive.org\/web\/20180719170407\/https:\/\/pbs.twimg.com\/media\/DiePNi1WAAA4uw7.jpg","url":"http:\/\/w
eb.archive.org\/web\/20180719170407\/https:\/\/t.co\/dmTRN6yLbI","display_url":"pic.twitter.com\/dmTRN6yLbI","expanded_url":"http
:\/\/web.archive.org\/web\/20180719170407\/https:\/\/twitter.com\/MichaelRCaputo\/status\/1019941319660195840\/photo\/1","type":"
photo","sizes":{"thumb":{"w":150,"h":150,"resize":"crop"},"small":{"w":680,"h":549,"resize":"fit"},"large":
{"w":750,"h":606,"resize":"fit"},"medium":{"w":750,"h":606,"resize":"fit"}}}]},"extended_entities":{"media":
[{"id":1019941303474323456,"id_str":"1019941303474323456","indices":
[128,151],"media_url":"http:\/\/web.archive.org\/web\/20180719170407\/http:\/\/pbs.twimg.com\/media\/DiePNi1WAAA4uw7.jpg","media_
url_https":"http:\/\/web.archive.org\/web\/20180719170407\/https:\/\/pbs.twimg.com\/media\/DiePNi1WAAA4uw7.jpg","url":"http:\/\/w
eb.archive.org\/web\/20180719170407\/https:\/\/t.co\/dmTRN6yLbI","display_url":"pic.twitter.com\/dmTRN6yLbI","expanded_url":"http
:\/\/web.archive.org\/web\/20180719170407\/https:\/\/twitter.com\/MichaelRCaputo\/status\/1019941319660195840\/photo\/1","type":"
photo","sizes":{"thumb":{"w":150,"h":150,"resize":"crop"},"small":{"w":680,"h":549,"resize":"fit"},"large":
{"w":750,"h":606,"resize":"fit"},"medium":
{"w":750,"h":606,"resize":"fit"}}}]}},"quote_count":88,"reply_count":123,"retweet_count":221,"favorite_count":217,"entities":
{"hashtags":[],"urls":
[{"url":"http:\/\/web.archive.org\/web\/20180719170407\/https:\/\/t.co\/HEiSZzH4iC","expanded_url":"http:\/\/web.archive.org\/web
\/20180719170407\/https:\/\/twitter.com\/i\/web\/status\/1019941319660195840","display_url":"twitter.com\/i\/web\/status\/1\u2026
","indices":[117,140]}],"user_mentions":[{"screen_name":"usatodayopinion","name":"USA TODAY
Opinion","id":133052366,"id_str":"133052366","indices":[1,17]}],"symbols":
[]},"favorited":false,"retweeted":false,"possibly_sensitive":false,"filter_level":"low","lang":"en"},"quoted_status_permalink":
{"url":"http:\/\/web.archive.org\/web\/20180719170407\/https:\/\/t.co\/4PCikacTgZ","expanded":"http:\/\/web.archive.org\/web\/201
80719170407\/https:\/\/twitter.com\/michaelrcaputo\/status\/1019941319660195840","display":"twitter.com\/michaelrcaputo\u2026"},"
is_quote_status":true,"quote_count":0,"reply_count":0,"retweet_count":1,"favorite_count":0,"entities":{"hashtags":[],"urls":
[{"url":"http:\/\/web.archive.org\/web\/20180719170407\/https:\/\/t.co\/4PCikacTgZ","expanded_url":"http:\/\/web.archive.org\/web
\/20180719170407\/https:\/\/twitter.com\/michaelrcaputo\/status\/1019941319660195840","display_url":"twitter.com\/michaelrcaputo\
u2026","indices":[49,72]}],"user_mentions":[{"screen_name":"usatodayopinion","name":"USA TODAY
Opinion","id":133052366,"id_str":"133052366","indices":[0,16]}],"symbols":
[]},"favorited":false,"retweeted":false,"possibly_sensitive":false,"filter_level":"low","lang":"en"},"quoted_status_id":101994131
9660195840,"quoted_status_id_str":"1019941319660195840","quoted_status":{"created_at":"Thu Jul 19 13:45:34 +0000
2018","id":1019941319660195840,"id_str":"1019941319660195840","text":".@usatodayopinion I\u2019m sure it\u2019s totally normal
for one of your columnists to Tweet suggesting the rape of toddler g\u2026 https:\/\/t.co\/HEiSZzH4iC","display_text_range":
[0,140],"source":"\u003ca href=\"http:\/\/twitter.com\/download\/iphone\" rel=\"nofollow\"\u003eTwitter for
iPhone\u003c\/a\u003e","truncated":true,"in_reply_to_status_id":null,"in_reply_to_status_id_str":null,"in_reply_to_user_id":null,
"in_reply_to_user_id_str":null,"in_reply_to_screen_name":null,"user":{"id":67328110,"id_str":"67328110","name":"Michael
Caputo","screen_name":"MichaelRCaputo","location":"Buffalo, NY & Miami,
FL","url":"http:\/\/web.archive.org\/web\/20180719170407\/https:\/\/bond.pm","description":"@ZeppCom Flack, @Newsradio930 Talker,
@25ID Veteran, @GOP operative, @Politifact Rated, @GratefulDead Head, #MAGA
Certified","translator_type":"none","protected":false,"verified":true,"followers_count":27864,"friends_count":5257,"listed_count"
:447,"favourites_count":6166,"statuses_count":1171,"created_at":"Thu Aug 20 14:28:29 +0000
2009","utc_offset":null,"time_zone":null,"geo_enabled":true,"lang":"en","contributors_enabled":false,"is_translator":false,"profi
le_background_color":"8AC0DB","profile_background_image_url":"http:\/\/web.archive.org\/web\/20180719170407\/http:\/\/abs.twimg.c
om\/images\/themes\/theme1\/bg.png","profile_background_image_url_https":"http:\/\/web.archive.org\/web\/20180719170407\/https:\/
\/abs.twimg.com\/images\/themes\/theme1\/bg.png","profile_background_tile":true,"profile_link_color":"052B38","profile_sidebar_bo
rder_color":"C0DEED","profile_sidebar_fill_color":"AFDDF0","profile_text_color":"170317","profile_use_background_image":true,"pro
file_image_url":"http:\/\/web.archive.org\/web\/20180719170407\/http:\/\/pbs.twimg.com\/profile_images\/1009125028988882944\/Hbxz
Kb5U_normal.jpg","profile_image_url_https":"http:\/\/web.archive.org\/web\/20180719170407\/https:\/\/pbs.twimg.com\/profile_image
s\/1009125028988882944\/HbxzKb5U_normal.jpg","profile_banner_url":"http:\/\/web.archive.org\/web\/20180719170407\/https:\/\/pbs.t
wimg.com\/profile_banners\/67328110\/1529429286","default_profile":false,"default_profile_image":false,"following":null,"follow_r
equest_sent":null,"notifications":null},"geo":null,"coordinates":null,"place":null,"contributors":null,"is_quote_status":false,"e
xtended_tweet":{"full_text":".@usatodayopinion I\u2019m sure it\u2019s totally normal for one of your columnists to Tweet
suggesting the rape of toddler girls. Right? https:\/\/t.co\/dmTRN6yLbI","display_text_range":[0,127],"entities":{"hashtags":
[],"urls":[],"user_mentions":[{"screen_name":"usatodayopinion","name":"USA TODAY
Opinion","id":133052366,"id_str":"133052366","indices":[1,17]}],"symbols":[],"media":
[{"id":1019941303474323456,"id_str":"1019941303474323456","indices":
[128,151],"media_url":"http:\/\/web.archive.org\/web\/20180719170407\/http:\/\/pbs.twimg.com\/media\/DiePNi1WAAA4uw7.jpg","media_
url_https":"http:\/\/web.archive.org\/web\/20180719170407\/https:\/\/pbs.twimg.com\/media\/DiePNi1WAAA4uw7.jpg","url":"http:\/\/w
eb.archive.org\/web\/20180719170407\/https:\/\/t.co\/dmTRN6yLbI","display_url":"pic.twitter.com\/dmTRN6yLbI","expanded_url":"http
:\/\/web.archive.org\/web\/20180719170407\/https:\/\/twitter.com\/MichaelRCaputo\/status\/1019941319660195840\/photo\/1","type":"
photo","sizes":{"thumb":{"w":150,"h":150,"resize":"crop"},"small":{"w":680,"h":549,"resize":"fit"},"large":
{"w":750,"h":606,"resize":"fit"},"medium":
{"w":750,"h":606,"resize":"fit"}}}]}},"quote_count":88,"reply_count":123,"retweet_count":221,"favorite_count":217,"entities":
{"hashtags":[],"urls":
[{"url":"http:\/\/web.archive.org\/web\/20180719170407\/https:\/\/t.co\/HEiSZzH4iC","expanded_url":"http:\/\/web.archive.org\/web
\/20180719170407\/https:\/\/twitter.com\/i\/web\/status\/1019941319660195840","display_url":"twitter.com\/i\/web\/status\/1\u2026
","indices":[117,140]}],"user_mentions":[{"screen_name":"usatodayopinion","name":"USA TODAY
Opinion","id":133052366,"id_str":"133052366","indices":[1,17]}],"symbols":
[]},"favorited":false,"retweeted":false,"possibly_sensitive":false,"filter_level":"low","lang":"en"},"quoted_status_permalink":
{"url":"http:\/\/web.archive.org\/web\/20180719170407\/https:\/\/t.co\/4PCikacTgZ","expanded":"http:\/\/web.archive.org\/web\/201
80719170407\/https:\/\/twitter.com\/michaelrcaputo\/status\/1019941319660195840","display":"twitter.com\/michaelrcaputo\u2026"},"
is_quote_status":true,"quote_count":0,"reply_count":0,"retweet_count":0,"favorite_count":0,"entities":{"hashtags":[],"urls":
[{"url":"http:\/\/web.archive.org\/web\/20180719170407\/https:\/\/t.co\/4PCikacTgZ","expanded_url":"http:\/\/web.archive.org\/web
\/20180719170407\/https:\/\/twitter.com\/michaelrcaputo\/status\/1019941319660195840","display_url":"twitter.com\/michaelrcaputo\
u2026","indices":[64,87]}],"user_mentions":
[{"screen_name":"pugslvr71","name":"susan","id":463844399,"id_str":"463844399","indices":[3,13]},
{"screen_name":"usatodayopinion","name":"USA TODAY Opinion","id":133052366,"id_str":"133052366","indices":[15,31]}],"symbols":
[]},"favorited":false,"retweeted":false,"possibly_sensitive":false,"filter_level":"low","lang":"en","timestamp_ms":"1532019847661
"}

{"created_at":"Thu Jul 19 17:35:53 +0000 2018","id":1019999279933423623,"id_str":"1019999279933423623","text":"RT @jsalicea00:
@CheriJacobus @MichaelRCaputo you have serious issues lady. I was going to laugh at you but laughing at the troubled
isn't\u2026","source":"\u003ca href=\"http:\/\/twitter.com\/download\/iphone\" rel=\"nofollow\"\u003eTwitter for
iPhone\u003c\/a\u003e","truncated":false,"in_reply_to_status_id":null,"in_reply_to_status_id_str":null,"in_reply_to_user_id":null
,"in_reply_to_user_id_str":null,"in_reply_to_screen_name":null,"user":{"id":67328110,"id_str":"67328110","name":"Michael
Caputo","screen_name":"MichaelRCaputo","location":"Buffalo, NY & Miami,
FL","url":"http:\/\/web.archive.org\/web\/20180719173553\/https:\/\/bond.pm","description":"@ZeppCom Flack, @Newsradio930 Talker,
@25ID Veteran, @GOP operative, @Politifact Rated, @GratefulDead Head, #MAGA
Certified","translator_type":"none","protected":false,"verified":true,"followers_count":27877,"friends_count":5257,"listed_count"
:446,"favourites_count":6212,"statuses_count":1218,"created_at":"Thu Aug 20 14:28:29 +0000
2009","utc_offset":null,"time_zone":null,"geo_enabled":true,"lang":"en","contributors_enabled":false,"is_translator":false,"profi
le_background_color":"8AC0DB","profile_background_image_url":"http:\/\/web.archive.org\/web\/20180719173553\/http:\/\/abs.twimg.c
om\/images\/themes\/theme1\/bg.png","profile_background_image_url_https":"http:\/\/web.archive.org\/web\/20180719173553\/https:\/
\/abs.twimg.com\/images\/themes\/theme1\/bg.png","profile_background_tile":true,"profile_link_color":"052B38","profile_sidebar_bo
rder_color":"C0DEED","profile_sidebar_fill_color":"AFDDF0","profile_text_color":"170317","profile_use_background_image":true,"pro
file_image_url":"http:\/\/web.archive.org\/web\/20180719173553\/http:\/\/pbs.twimg.com\/profile_images\/1009125028988882944\/Hbxz
Kb5U_normal.jpg","profile_image_url_https":"http:\/\/web.archive.org\/web\/20180719173553\/https:\/\/pbs.twimg.com\/profile_image
s\/1009125028988882944\/HbxzKb5U_normal.jpg","profile_banner_url":"http:\/\/web.archive.org\/web\/20180719173553\/https:\/\/pbs.t
wimg.com\/profile_banners\/67328110\/1529429286","default_profile":false,"default_profile_image":false,"following":null,"follow_r
equest_sent":null,"notifications":null},"geo":null,"coordinates":null,"place":null,"contributors":null,"retweeted_status":
{"created_at":"Thu Jul 19 17:34:25 +0000 2018","id":1019998908179730432,"id_str":"1019998908179730432","text":"@CheriJacobus
@MichaelRCaputo you have serious issues lady. I was going to laugh at you but laughing at the trouble\u2026
https:\/\/t.co\/k6caFv6Odf","display_text_range":[30,140],"source":"\u003ca href=\"http:\/\/twitter.com\"
rel=\"nofollow\"\u003eTwitter Web
Client\u003c\/a\u003e","truncated":true,"in_reply_to_status_id":1019799684225929217,"in_reply_to_status_id_str":"1019799684225929
217","in_reply_to_user_id":467726691,"in_reply_to_user_id_str":"467726691","in_reply_to_screen_name":"CheriJacobus","user":
{"id":349202378,"id_str":"349202378","name":"big
daddy","screen_name":"jsalicea00","location":null,"url":null,"description":null,"translator_type":"none","protected":false,"verif
ied":false,"followers_count":28,"friends_count":91,"listed_count":0,"favourites_count":210,"statuses_count":2568,"created_at":"Fr
i Aug 05 18:39:23 +0000
2011","utc_offset":null,"time_zone":null,"geo_enabled":false,"lang":"en","contributors_enabled":false,"is_translator":false,"prof
ile_background_color":"C0DEED","profile_background_image_url":"http:\/\/web.archive.org\/web\/20180719173553\/http:\/\/abs.twimg.
com\/images\/themes\/theme1\/bg.png","profile_background_image_url_https":"http:\/\/web.archive.org\/web\/20180719173553\/https:\
/\/abs.twimg.com\/images\/themes\/theme1\/bg.png","profile_background_tile":false,"profile_link_color":"1DA1F2","profile_sidebar_
border_color":"C0DEED","profile_sidebar_fill_color":"DDEEF6","profile_text_color":"333333","profile_use_background_image":true,"p
rofile_image_url":"http:\/\/web.archive.org\/web\/20180719173553\/http:\/\/pbs.twimg.com\/profile_images\/1002007958371237888\/VZ
fVrSWK_normal.jpg","profile_image_url_https":"http:\/\/web.archive.org\/web\/20180719173553\/https:\/\/pbs.twimg.com\/profile_ima
ges\/1002007958371237888\/VZfVrSWK_normal.jpg","default_profile":true,"default_profile_image":false,"following":null,"follow_requ
est_sent":null,"notifications":null},"geo":null,"coordinates":null,"place":null,"contributors":null,"is_quote_status":false,"exte
nded_tweet":{"full_text":"@CheriJacobus @MichaelRCaputo you have serious issues lady. I was going to laugh at you but laughing at
the troubled isn't fun. what's it like to be so broken inside?","display_text_range":[30,166],"entities":{"hashtags":[],"urls":
[],"user_mentions":[{"screen_name":"CheriJacobus","name":"Cheri Jacobus","id":467726691,"id_str":"467726691","indices":[0,13]},
{"screen_name":"MichaelRCaputo","name":"Michael Caputo","id":67328110,"id_str":"67328110","indices":[14,29]}],"symbols":
[]}},"quote_count":0,"reply_count":0,"retweet_count":1,"favorite_count":0,"entities":{"hashtags":[],"urls":
[{"url":"http:\/\/web.archive.org\/web\/20180719173553\/https:\/\/t.co\/k6caFv6Odf","expanded_url":"http:\/\/web.archive.org\/web
\/20180719173553\/https:\/\/twitter.com\/i\/web\/status\/1019998908179730432","display_url":"twitter.com\/i\/web\/status\/1\u2026
","indices":[117,140]}],"user_mentions":[{"screen_name":"CheriJacobus","name":"Cheri
Jacobus","id":467726691,"id_str":"467726691","indices":[0,13]},{"screen_name":"MichaelRCaputo","name":"Michael
Caputo","id":67328110,"id_str":"67328110","indices":[14,29]}],"symbols":
[]},"favorited":false,"retweeted":false,"filter_level":"low","lang":"en"},"is_quote_status":false,"quote_count":0,"reply_count":0
,"retweet_count":0,"favorite_count":0,"entities":{"hashtags":[],"urls":[],"user_mentions":
[{"screen_name":"jsalicea00","name":"big daddy","id":349202378,"id_str":"349202378","indices":[3,14]},
{"screen_name":"CheriJacobus","name":"Cheri Jacobus","id":467726691,"id_str":"467726691","indices":[16,29]},
{"screen_name":"MichaelRCaputo","name":"Michael Caputo","id":67328110,"id_str":"67328110","indices":[30,45]}],"symbols":
[]},"favorited":false,"retweeted":false,"filter_level":"low","lang":"en","timestamp_ms":"1532021753663"}

{"created_at":"Thu Jul 19 17:42:41 +0000 2018","id":1020000991188541441,"id_str":"1020000991188541441","text":"RT @condecrew5:
@MichaelRCaputo @usatodayopinion Indefensible! On a side note: Is she a \u201cjournalist\u201d acknowledging that Epstein Island
is a\u2026","source":"\u003ca href=\"http:\/\/twitter.com\/download\/iphone\" rel=\"nofollow\"\u003eTwitter for
iPhone\u003c\/a\u003e","truncated":false,"in_reply_to_status_id":null,"in_reply_to_status_id_str":null,"in_reply_to_user_id":null
,"in_reply_to_user_id_str":null,"in_reply_to_screen_name":null,"user":{"id":67328110,"id_str":"67328110","name":"Michael
Caputo","screen_name":"MichaelRCaputo","location":"Buffalo, NY & Miami,
FL","url":"http:\/\/web.archive.org\/web\/20180719174241\/https:\/\/bond.pm","description":"@ZeppCom Flack, @Newsradio930 Talker,
@25ID Veteran, @GOP operative, @Politifact Rated, @GratefulDead Head, #MAGA
Certified","translator_type":"none","protected":false,"verified":true,"followers_count":27885,"friends_count":5257,"listed_count"
:446,"favourites_count":6229,"statuses_count":1235,"created_at":"Thu Aug 20 14:28:29 +0000
2009","utc_offset":null,"time_zone":null,"geo_enabled":true,"lang":"en","contributors_enabled":false,"is_translator":false,"profi
le_background_color":"8AC0DB","profile_background_image_url":"http:\/\/web.archive.org\/web\/20180719174241\/http:\/\/abs.twimg.c
om\/images\/themes\/theme1\/bg.png","profile_background_image_url_https":"http:\/\/web.archive.org\/web\/20180719174241\/https:\/
\/abs.twimg.com\/images\/themes\/theme1\/bg.png","profile_background_tile":true,"profile_link_color":"052B38","profile_sidebar_bo
rder_color":"C0DEED","profile_sidebar_fill_color":"AFDDF0","profile_text_color":"170317","profile_use_background_image":true,"pro
file_image_url":"http:\/\/web.archive.org\/web\/20180719174241\/http:\/\/pbs.twimg.com\/profile_images\/1009125028988882944\/Hbxz
Kb5U_normal.jpg","profile_image_url_https":"http:\/\/web.archive.org\/web\/20180719174241\/https:\/\/pbs.twimg.com\/profile_image
s\/1009125028988882944\/HbxzKb5U_normal.jpg","profile_banner_url":"http:\/\/web.archive.org\/web\/20180719174241\/https:\/\/pbs.t
wimg.com\/profile_banners\/67328110\/1529429286","default_profile":false,"default_profile_image":false,"following":null,"follow_r
equest_sent":null,"notifications":null},"geo":null,"coordinates":null,"place":null,"contributors":null,"retweeted_status":
{"created_at":"Thu Jul 19 17:41:43 +0000 2018","id":1020000745549164544,"id_str":"1020000745549164544","text":"@MichaelRCaputo
@usatodayopinion Indefensible! On a side note: Is she a \u201cjournalist\u201d acknowledging that Epstein Isl\u2026
https:\/\/t.co\/rJ9dezSO8g","display_text_range":[33,140],"source":"\u003ca href=\"http:\/\/twitter.com\/download\/iphone\"
rel=\"nofollow\"\u003eTwitter for
iPhone\u003c\/a\u003e","truncated":true,"in_reply_to_status_id":1019941319660195840,"in_reply_to_status_id_str":"1019941319660195
840","in_reply_to_user_id":67328110,"in_reply_to_user_id_str":"67328110","in_reply_to_screen_name":"MichaelRCaputo","user":
{"id":981177953282351106,"id_str":"981177953282351106","name":"Condecrew","screen_name":"condecrew5","location":null,"url":null,"
description":null,"translator_type":"none","protected":false,"verified":false,"followers_count":58,"friends_count":178,"listed_co
unt":1,"favourites_count":1695,"statuses_count":1541,"created_at":"Tue Apr 03 14:33:48 +0000
2018","utc_offset":null,"time_zone":null,"geo_enabled":false,"lang":"en","contributors_enabled":false,"is_translator":false,"prof
ile_background_color":"F5F8FA","profile_background_image_url":"","profile_background_image_url_https":"","profile_background_tile
":false,"profile_link_color":"1DA1F2","profile_sidebar_border_color":"C0DEED","profile_sidebar_fill_color":"DDEEF6","profile_text
_color":"333333","profile_use_background_image":true,"profile_image_url":"http:\/\/web.archive.org\/web\/20180719174241\/http:\/\
/pbs.twimg.com\/profile_images\/989317036064075776\/PjHiWLOl_normal.jpg","profile_image_url_https":"http:\/\/web.archive.org\/web
\/20180719174241\/https:\/\/pbs.twimg.com\/profile_images\/989317036064075776\/PjHiWLOl_normal.jpg","profile_banner_url":"http:\/
\/web.archive.org\/web\/20180719174241\/https:\/\/pbs.twimg.com\/profile_banners\/981177953282351106\/1524706450","default_profil
e":true,"default_profile_image":false,"following":null,"follow_request_sent":null,"notifications":null},"geo":null,"coordinates":
null,"place":null,"contributors":null,"is_quote_status":false,"extended_tweet":{"full_text":"@MichaelRCaputo @usatodayopinion
Indefensible! On a side note: Is she a \u201cjournalist\u201d acknowledging that Epstein Island is allegedly a paedophile and
satanic ritual abuse playground for the elite? Which is widely speculated!","display_text_range":[33,223],"entities":{"hashtags":
[],"urls":[],"user_mentions":[{"screen_name":"MichaelRCaputo","name":"Michael
Caputo","id":67328110,"id_str":"67328110","indices":[0,15]},{"screen_name":"usatodayopinion","name":"USA TODAY
Opinion","id":133052366,"id_str":"133052366","indices":[16,32]}],"symbols":
[]}},"quote_count":0,"reply_count":0,"retweet_count":1,"favorite_count":0,"entities":{"hashtags":[],"urls":
[{"url":"http:\/\/web.archive.org\/web\/20180719174241\/https:\/\/t.co\/rJ9dezSO8g","expanded_url":"http:\/\/web.archive.org\/web
\/20180719174241\/https:\/\/twitter.com\/i\/web\/status\/1020000745549164544","display_url":"twitter.com\/i\/web\/status\/1\u2026
","indices":[117,140]}],"user_mentions":[{"screen_name":"MichaelRCaputo","name":"Michael
Caputo","id":67328110,"id_str":"67328110","indices":[0,15]},{"screen_name":"usatodayopinion","name":"USA TODAY
Opinion","id":133052366,"id_str":"133052366","indices":[16,32]}],"symbols":
[]},"favorited":false,"retweeted":false,"filter_level":"low","lang":"en"},"is_quote_status":false,"quote_count":0,"reply_count":0
,"retweet_count":0,"favorite_count":0,"entities":{"hashtags":[],"urls":[],"user_mentions":
[{"screen_name":"condecrew5","name":"Condecrew","id":981177953282351106,"id_str":"981177953282351106","indices":[3,14]},
{"screen_name":"MichaelRCaputo","name":"Michael Caputo","id":67328110,"id_str":"67328110","indices":[16,31]},
{"screen_name":"usatodayopinion","name":"USA TODAY Opinion","id":133052366,"id_str":"133052366","indices":[32,48]}],"symbols":
[]},"favorited":false,"retweeted":false,"filter_level":"low","lang":"en","timestamp_ms":"1532022161658"}

{"created_at":"Thu Jul 19 18:04:12 +0000 2018","id":1020006406060236800,"id_str":"1020006406060236800","text":"RT @DevonGraham31:
Fire Cheri Jacobus immediately. @USATODAY https:\/\/t.co\/7ETY3o6Wgl","source":"\u003ca
href=\"http:\/\/twitter.com\/download\/iphone\" rel=\"nofollow\"\u003eTwitter for
iPhone\u003c\/a\u003e","truncated":false,"in_reply_to_status_id":null,"in_reply_to_status_id_str":null,"in_reply_to_user_id":null
,"in_reply_to_user_id_str":null,"in_reply_to_screen_name":null,"user":{"id":67328110,"id_str":"67328110","name":"Michael
Caputo","screen_name":"MichaelRCaputo","location":"Buffalo, NY & Miami,
FL","url":"http:\/\/web.archive.org\/web\/20180719180412\/https:\/\/bond.pm","description":"@ZeppCom Flack, @Newsradio930 Talker,
@25ID Veteran, @GOP operative, @Politifact Rated, @GratefulDead Head, #MAGA
Certified","translator_type":"none","protected":false,"verified":true,"followers_count":27915,"friends_count":5257,"listed_count"
:447,"favourites_count":6307,"statuses_count":1310,"created_at":"Thu Aug 20 14:28:29 +0000
2009","utc_offset":null,"time_zone":null,"geo_enabled":true,"lang":"en","contributors_enabled":false,"is_translator":false,"profi
le_background_color":"8AC0DB","profile_background_image_url":"http:\/\/web.archive.org\/web\/20180719180412\/http:\/\/abs.twimg.c
om\/images\/themes\/theme1\/bg.png","profile_background_image_url_https":"http:\/\/web.archive.org\/web\/20180719180412\/https:\/
\/abs.twimg.com\/images\/themes\/theme1\/bg.png","profile_background_tile":true,"profile_link_color":"052B38","profile_sidebar_bo
rder_color":"C0DEED","profile_sidebar_fill_color":"AFDDF0","profile_text_color":"170317","profile_use_background_image":true,"pro
file_image_url":"http:\/\/web.archive.org\/web\/20180719180412\/http:\/\/pbs.twimg.com\/profile_images\/1009125028988882944\/Hbxz
Kb5U_normal.jpg","profile_image_url_https":"http:\/\/web.archive.org\/web\/20180719180412\/https:\/\/pbs.twimg.com\/profile_image
s\/1009125028988882944\/HbxzKb5U_normal.jpg","profile_banner_url":"http:\/\/web.archive.org\/web\/20180719180412\/https:\/\/pbs.t
wimg.com\/profile_banners\/67328110\/1529429286","default_profile":false,"default_profile_image":false,"following":null,"follow_r
equest_sent":null,"notifications":null},"geo":null,"coordinates":null,"place":null,"contributors":null,"retweeted_status":
{"created_at":"Thu Jul 19 18:02:21 +0000 2018","id":1020005940488212480,"id_str":"1020005940488212480","text":"Fire Cheri Jacobus
immediately. @USATODAY https:\/\/t.co\/7ETY3o6Wgl","display_text_range":[0,41],"source":"\u003ca
href=\"http:\/\/twitter.com\/#!\/download\/ipad\" rel=\"nofollow\"\u003eTwitter for
iPad\u003c\/a\u003e","truncated":false,"in_reply_to_status_id":null,"in_reply_to_status_id_str":null,"in_reply_to_user_id":null,"
in_reply_to_user_id_str":null,"in_reply_to_screen_name":null,"user":{"id":523285962,"id_str":"523285962","name":"Devon
Graham","screen_name":"DevonGraham31","location":"Washington,
D.C.","url":null,"description":null,"translator_type":"none","protected":false,"verified":false,"followers_count":1549,"friends_c
ount":2175,"listed_count":15,"favourites_count":26446,"statuses_count":22051,"created_at":"Tue Mar 13 13:58:15 +0000
2012","utc_offset":null,"time_zone":null,"geo_enabled":false,"lang":"en","contributors_enabled":false,"is_translator":false,"prof
ile_background_color":"1A1B1F","profile_background_image_url":"http:\/\/web.archive.org\/web\/20180719180412\/http:\/\/abs.twimg.
com\/images\/themes\/theme9\/bg.gif","profile_background_image_url_https":"http:\/\/web.archive.org\/web\/20180719180412\/https:\
/\/abs.twimg.com\/images\/themes\/theme9\/bg.gif","profile_background_tile":false,"profile_link_color":"2FC2EF","profile_sidebar_
border_color":"181A1E","profile_sidebar_fill_color":"252429","profile_text_color":"666666","profile_use_background_image":true,"p
rofile_image_url":"http:\/\/web.archive.org\/web\/20180719180412\/http:\/\/pbs.twimg.com\/profile_images\/1012208588343963648\/Ck
j7WDF7_normal.jpg","profile_image_url_https":"http:\/\/web.archive.org\/web\/20180719180412\/https:\/\/pbs.twimg.com\/profile_ima
ges\/1012208588343963648\/Ckj7WDF7_normal.jpg","profile_banner_url":"http:\/\/web.archive.org\/web\/20180719180412\/https:\/\/pbs
.twimg.com\/profile_banners\/523285962\/1531969339","default_profile":false,"default_profile_image":false,"following":null,"follo
w_request_sent":null,"notifications":null},"geo":null,"coordinates":null,"place":null,"contributors":null,"quoted_status_id":1019
941319660195840,"quoted_status_id_str":"1019941319660195840","quoted_status":{"created_at":"Thu Jul 19 13:45:34 +0000
2018","id":1019941319660195840,"id_str":"1019941319660195840","text":".@usatodayopinion I\u2019m sure it\u2019s totally normal
for one of your columnists to Tweet suggesting the rape of toddler g\u2026 https:\/\/t.co\/HEiSZzH4iC","display_text_range":
[0,140],"source":"\u003ca href=\"http:\/\/twitter.com\/download\/iphone\" rel=\"nofollow\"\u003eTwitter for
iPhone\u003c\/a\u003e","truncated":true,"in_reply_to_status_id":null,"in_reply_to_status_id_str":null,"in_reply_to_user_id":null,
"in_reply_to_user_id_str":null,"in_reply_to_screen_name":null,"user":{"id":67328110,"id_str":"67328110","name":"Michael
Caputo","screen_name":"MichaelRCaputo","location":"Buffalo, NY & Miami,
FL","url":"http:\/\/web.archive.org\/web\/20180719180412\/https:\/\/bond.pm","description":"@ZeppCom Flack, @Newsradio930 Talker,
@25ID Veteran, @GOP operative, @Politifact Rated, @GratefulDead Head, #MAGA
Certified","translator_type":"none","protected":false,"verified":true,"followers_count":27915,"friends_count":5257,"listed_count"
:447,"favourites_count":6307,"statuses_count":1309,"created_at":"Thu Aug 20 14:28:29 +0000
2009","utc_offset":null,"time_zone":null,"geo_enabled":true,"lang":"en","contributors_enabled":false,"is_translator":false,"profi
le_background_color":"8AC0DB","profile_background_image_url":"http:\/\/web.archive.org\/web\/20180719180412\/http:\/\/abs.twimg.c
om\/images\/themes\/theme1\/bg.png","profile_background_image_url_https":"http:\/\/web.archive.org\/web\/20180719180412\/https:\/
\/abs.twimg.com\/images\/themes\/theme1\/bg.png","profile_background_tile":true,"profile_link_color":"052B38","profile_sidebar_bo
rder_color":"C0DEED","profile_sidebar_fill_color":"AFDDF0","profile_text_color":"170317","profile_use_background_image":true,"pro
file_image_url":"http:\/\/web.archive.org\/web\/20180719180412\/http:\/\/pbs.twimg.com\/profile_images\/1009125028988882944\/Hbxz
Kb5U_normal.jpg","profile_image_url_https":"http:\/\/web.archive.org\/web\/20180719180412\/https:\/\/pbs.twimg.com\/profile_image
s\/1009125028988882944\/HbxzKb5U_normal.jpg","profile_banner_url":"http:\/\/web.archive.org\/web\/20180719180412\/https:\/\/pbs.t
wimg.com\/profile_banners\/67328110\/1529429286","default_profile":false,"default_profile_image":false,"following":null,"follow_r
equest_sent":null,"notifications":null},"geo":null,"coordinates":null,"place":null,"contributors":null,"is_quote_status":false,"e
xtended_tweet":{"full_text":".@usatodayopinion I\u2019m sure it\u2019s totally normal for one of your columnists to Tweet
suggesting the rape of toddler girls. Right? https:\/\/t.co\/dmTRN6yLbI","display_text_range":[0,127],"entities":{"hashtags":
[],"urls":[],"user_mentions":[{"screen_name":"usatodayopinion","name":"USA TODAY
Opinion","id":133052366,"id_str":"133052366","indices":[1,17]}],"symbols":[],"media":
[{"id":1019941303474323456,"id_str":"1019941303474323456","indices":
[128,151],"media_url":"http:\/\/web.archive.org\/web\/20180719180412\/http:\/\/pbs.twimg.com\/media\/DiePNi1WAAA4uw7.jpg","media_
url_https":"http:\/\/web.archive.org\/web\/20180719180412\/https:\/\/pbs.twimg.com\/media\/DiePNi1WAAA4uw7.jpg","url":"http:\/\/w
eb.archive.org\/web\/20180719180412\/https:\/\/t.co\/dmTRN6yLbI","display_url":"pic.twitter.com\/dmTRN6yLbI","expanded_url":"http
:\/\/web.archive.org\/web\/20180719180412\/https:\/\/twitter.com\/MichaelRCaputo\/status\/1019941319660195840\/photo\/1","type":"
photo","sizes":{"thumb":{"w":150,"h":150,"resize":"crop"},"small":{"w":680,"h":549,"resize":"fit"},"large":
{"w":750,"h":606,"resize":"fit"},"medium":{"w":750,"h":606,"resize":"fit"}}}]},"extended_entities":{"media":
[{"id":1019941303474323456,"id_str":"1019941303474323456","indices":
[128,151],"media_url":"http:\/\/web.archive.org\/web\/20180719180412\/http:\/\/pbs.twimg.com\/media\/DiePNi1WAAA4uw7.jpg","media_
url_https":"http:\/\/web.archive.org\/web\/20180719180412\/https:\/\/pbs.twimg.com\/media\/DiePNi1WAAA4uw7.jpg","url":"http:\/\/w
eb.archive.org\/web\/20180719180412\/https:\/\/t.co\/dmTRN6yLbI","display_url":"pic.twitter.com\/dmTRN6yLbI","expanded_url":"http
:\/\/web.archive.org\/web\/20180719180412\/https:\/\/twitter.com\/MichaelRCaputo\/status\/1019941319660195840\/photo\/1","type":"
photo","sizes":{"thumb":{"w":150,"h":150,"resize":"crop"},"small":{"w":680,"h":549,"resize":"fit"},"large":
{"w":750,"h":606,"resize":"fit"},"medium":
{"w":750,"h":606,"resize":"fit"}}}]}},"quote_count":115,"reply_count":174,"retweet_count":365,"favorite_count":352,"entities":
{"hashtags":[],"urls":
[{"url":"http:\/\/web.archive.org\/web\/20180719180412\/https:\/\/t.co\/HEiSZzH4iC","expanded_url":"http:\/\/web.archive.org\/web
\/20180719180412\/https:\/\/twitter.com\/i\/web\/status\/1019941319660195840","display_url":"twitter.com\/i\/web\/status\/1\u2026
","indices":[117,140]}],"user_mentions":[{"screen_name":"usatodayopinion","name":"USA TODAY
Opinion","id":133052366,"id_str":"133052366","indices":[1,17]}],"symbols":
[]},"favorited":false,"retweeted":false,"possibly_sensitive":false,"filter_level":"low","lang":"en"},"quoted_status_permalink":
{"url":"http:\/\/web.archive.org\/web\/20180719180412\/https:\/\/t.co\/7ETY3o6Wgl","expanded":"http:\/\/web.archive.org\/web\/201
80719180412\/https:\/\/twitter.com\/michaelrcaputo\/status\/1019941319660195840","display":"twitter.com\/michaelrcaputo\u2026"},"
is_quote_status":true,"quote_count":0,"reply_count":0,"retweet_count":2,"favorite_count":1,"entities":{"hashtags":[],"urls":
[{"url":"http:\/\/web.archive.org\/web\/20180719180412\/https:\/\/t.co\/7ETY3o6Wgl","expanded_url":"http:\/\/web.archive.org\/web
\/20180719180412\/https:\/\/twitter.com\/michaelrcaputo\/status\/1019941319660195840","display_url":"twitter.com\/michaelrcaputo\
u2026","indices":[42,65]}],"user_mentions":[{"screen_name":"USATODAY","name":"USA
TODAY","id":15754281,"id_str":"15754281","indices":[32,41]}],"symbols":
[]},"favorited":false,"retweeted":false,"possibly_sensitive":false,"filter_level":"low","lang":"en"},"quoted_status_id":101994131
9660195840,"quoted_status_id_str":"1019941319660195840","quoted_status":{"created_at":"Thu Jul 19 13:45:34 +0000
2018","id":1019941319660195840,"id_str":"1019941319660195840","text":".@usatodayopinion I\u2019m sure it\u2019s totally normal
for one of your columnists to Tweet suggesting the rape of toddler g\u2026 https:\/\/t.co\/HEiSZzH4iC","display_text_range":
[0,140],"source":"\u003ca href=\"http:\/\/twitter.com\/download\/iphone\" rel=\"nofollow\"\u003eTwitter for
iPhone\u003c\/a\u003e","truncated":true,"in_reply_to_status_id":null,"in_reply_to_status_id_str":null,"in_reply_to_user_id":null,
"in_reply_to_user_id_str":null,"in_reply_to_screen_name":null,"user":{"id":67328110,"id_str":"67328110","name":"Michael
Caputo","screen_name":"MichaelRCaputo","location":"Buffalo, NY & Miami,
FL","url":"http:\/\/web.archive.org\/web\/20180719180412\/https:\/\/bond.pm","description":"@ZeppCom Flack, @Newsradio930 Talker,
@25ID Veteran, @GOP operative, @Politifact Rated, @GratefulDead Head, #MAGA
Certified","translator_type":"none","protected":false,"verified":true,"followers_count":27915,"friends_count":5257,"listed_count"
:447,"favourites_count":6307,"statuses_count":1309,"created_at":"Thu Aug 20 14:28:29 +0000
2009","utc_offset":null,"time_zone":null,"geo_enabled":true,"lang":"en","contributors_enabled":false,"is_translator":false,"profi
le_background_color":"8AC0DB","profile_background_image_url":"http:\/\/web.archive.org\/web\/20180719180412\/http:\/\/abs.twimg.c
om\/images\/themes\/theme1\/bg.png","profile_background_image_url_https":"http:\/\/web.archive.org\/web\/20180719180412\/https:\/
\/abs.twimg.com\/images\/themes\/theme1\/bg.png","profile_background_tile":true,"profile_link_color":"052B38","profile_sidebar_bo
rder_color":"C0DEED","profile_sidebar_fill_color":"AFDDF0","profile_text_color":"170317","profile_use_background_image":true,"pro
file_image_url":"http:\/\/web.archive.org\/web\/20180719180412\/http:\/\/pbs.twimg.com\/profile_images\/1009125028988882944\/Hbxz
Kb5U_normal.jpg","profile_image_url_https":"http:\/\/web.archive.org\/web\/20180719180412\/https:\/\/pbs.twimg.com\/profile_image
s\/1009125028988882944\/HbxzKb5U_normal.jpg","profile_banner_url":"http:\/\/web.archive.org\/web\/20180719180412\/https:\/\/pbs.t
wimg.com\/profile_banners\/67328110\/1529429286","default_profile":false,"default_profile_image":false,"following":null,"follow_r
equest_sent":null,"notifications":null},"geo":null,"coordinates":null,"place":null,"contributors":null,"is_quote_status":false,"e
xtended_tweet":{"full_text":".@usatodayopinion I\u2019m sure it\u2019s totally normal for one of your columnists to Tweet
suggesting the rape of toddler girls. Right? https:\/\/t.co\/dmTRN6yLbI","display_text_range":[0,127],"entities":{"hashtags":
[],"urls":[],"user_mentions":[{"screen_name":"usatodayopinion","name":"USA TODAY
Opinion","id":133052366,"id_str":"133052366","indices":[1,17]}],"symbols":[],"media":
[{"id":1019941303474323456,"id_str":"1019941303474323456","indices":
[128,151],"media_url":"http:\/\/web.archive.org\/web\/20180719180412\/http:\/\/pbs.twimg.com\/media\/DiePNi1WAAA4uw7.jpg","media_
url_https":"http:\/\/web.archive.org\/web\/20180719180412\/https:\/\/pbs.twimg.com\/media\/DiePNi1WAAA4uw7.jpg","url":"http:\/\/w
eb.archive.org\/web\/20180719180412\/https:\/\/t.co\/dmTRN6yLbI","display_url":"pic.twitter.com\/dmTRN6yLbI","expanded_url":"http
:\/\/web.archive.org\/web\/20180719180412\/https:\/\/twitter.com\/MichaelRCaputo\/status\/1019941319660195840\/photo\/1","type":"
photo","sizes":{"thumb":{"w":150,"h":150,"resize":"crop"},"small":{"w":680,"h":549,"resize":"fit"},"large":
{"w":750,"h":606,"resize":"fit"},"medium":
{"w":750,"h":606,"resize":"fit"}}}]}},"quote_count":115,"reply_count":174,"retweet_count":365,"favorite_count":352,"entities":
{"hashtags":[],"urls":
[{"url":"http:\/\/web.archive.org\/web\/20180719180412\/https:\/\/t.co\/HEiSZzH4iC","expanded_url":"http:\/\/web.archive.org\/web
\/20180719180412\/https:\/\/twitter.com\/i\/web\/status\/1019941319660195840","display_url":"twitter.com\/i\/web\/status\/1\u2026
","indices":[117,140]}],"user_mentions":[{"screen_name":"usatodayopinion","name":"USA TODAY
Opinion","id":133052366,"id_str":"133052366","indices":[1,17]}],"symbols":
[]},"favorited":false,"retweeted":false,"possibly_sensitive":false,"filter_level":"low","lang":"en"},"quoted_status_permalink":
{"url":"http:\/\/web.archive.org\/web\/20180719180412\/https:\/\/t.co\/7ETY3o6Wgl","expanded":"http:\/\/web.archive.org\/web\/201
80719180412\/https:\/\/twitter.com\/michaelrcaputo\/status\/1019941319660195840","display":"twitter.com\/michaelrcaputo\u2026"},"
is_quote_status":true,"quote_count":0,"reply_count":0,"retweet_count":0,"favorite_count":0,"entities":{"hashtags":[],"urls":
[{"url":"http:\/\/web.archive.org\/web\/20180719180412\/https:\/\/t.co\/7ETY3o6Wgl","expanded_url":"http:\/\/web.archive.org\/web
\/20180719180412\/https:\/\/twitter.com\/michaelrcaputo\/status\/1019941319660195840","display_url":"twitter.com\/michaelrcaputo\
u2026","indices":[61,84]}],"user_mentions":[{"screen_name":"DevonGraham31","name":"Devon
Graham","id":523285962,"id_str":"523285962","indices":[3,17]},{"screen_name":"USATODAY","name":"USA
TODAY","id":15754281,"id_str":"15754281","indices":[51,60]}],"symbols":
[]},"favorited":false,"retweeted":false,"possibly_sensitive":false,"filter_level":"low","lang":"en","timestamp_ms":"1532023452664
"}

{"created_at":"Thu Jul 19 23:52:48 +0000 2018","id":1020094134131085317,"id_str":"1020094134131085317","text":"RT @rhainman:
@CheriJacobus @MichaelRCaputo Jacobus u r Sick. Rather than debate Caputo on the merits of whatever ur argument is. U
attack\u2026","source":"\u003ca href=\"http:\/\/twitter.com\/download\/iphone\" rel=\"nofollow\"\u003eTwitter for
iPhone\u003c\/a\u003e","truncated":false,"in_reply_to_status_id":null,"in_reply_to_status_id_str":null,"in_reply_to_user_id":null
,"in_reply_to_user_id_str":null,"in_reply_to_screen_name":null,"user":{"id":67328110,"id_str":"67328110","name":"Michael
Caputo","screen_name":"MichaelRCaputo","location":"Buffalo, NY & Miami,
FL","url":"http:\/\/web.archive.org\/web\/20180719235248\/https:\/\/bond.pm","description":"@ZeppCom Flack, @Newsradio930 Talker,
@25ID Veteran, @GOP operative, @Politifact Rated, @GratefulDead Head, #MAGA
Certified","translator_type":"none","protected":false,"verified":true,"followers_count":28056,"friends_count":5256,"listed_count"
:446,"favourites_count":6459,"statuses_count":1453,"created_at":"Thu Aug 20 14:28:29 +0000
2009","utc_offset":null,"time_zone":null,"geo_enabled":true,"lang":"en","contributors_enabled":false,"is_translator":false,"profi
le_background_color":"8AC0DB","profile_background_image_url":"http:\/\/web.archive.org\/web\/20180719235248\/http:\/\/abs.twimg.c
om\/images\/themes\/theme1\/bg.png","profile_background_image_url_https":"http:\/\/web.archive.org\/web\/20180719235248\/https:\/
\/abs.twimg.com\/images\/themes\/theme1\/bg.png","profile_background_tile":true,"profile_link_color":"052B38","profile_sidebar_bo
rder_color":"C0DEED","profile_sidebar_fill_color":"AFDDF0","profile_text_color":"170317","profile_use_background_image":true,"pro
file_image_url":"http:\/\/web.archive.org\/web\/20180719235248\/http:\/\/pbs.twimg.com\/profile_images\/1009125028988882944\/Hbxz
Kb5U_normal.jpg","profile_image_url_https":"http:\/\/web.archive.org\/web\/20180719235248\/https:\/\/pbs.twimg.com\/profile_image
s\/1009125028988882944\/HbxzKb5U_normal.jpg","profile_banner_url":"http:\/\/web.archive.org\/web\/20180719235248\/https:\/\/pbs.t
wimg.com\/profile_banners\/67328110\/1529429286","default_profile":false,"default_profile_image":false,"following":null,"follow_r
equest_sent":null,"notifications":null},"geo":null,"coordinates":null,"place":null,"contributors":null,"retweeted_status":
{"created_at":"Thu Jul 19 18:51:08 +0000 2018","id":1020018214733049869,"id_str":"1020018214733049869","text":"@CheriJacobus
@MichaelRCaputo Jacobus u r Sick. Rather than debate Caputo on the merits of whatever ur argument is.\u2026
https:\/\/t.co\/Ey0Ze5mHt8","display_text_range":[30,140],"source":"\u003ca href=\"https:\/\/mobile.twitter.com\"
rel=\"nofollow\"\u003eTwitter
Lite\u003c\/a\u003e","truncated":true,"in_reply_to_status_id":1019799684225929217,"in_reply_to_status_id_str":"1019799684225929217
7","in_reply_to_user_id":467726691,"in_reply_to_user_id_str":"467726691","in_reply_to_screen_name":"CheriJacobus","user":
{"id":278765621,"id_str":"278765621","name":"Steve o\/b\/o
Patrick","screen_name":"rhainman","location":"Home","url":null,"description":"#MAGA #Conservative I am voice of one with Autism
who cannot speak. My son Patrick is Aphasic, he's unable to speak with words.He has thoughts & I am his
pen.","translator_type":"none","protected":false,"verified":false,"followers_count":6604,"friends_count":6348,"listed_count":7,"f
avourites_count":562,"statuses_count":7725,"created_at":"Thu Apr 07 22:59:31 +0000
2011","utc_offset":null,"time_zone":null,"geo_enabled":false,"lang":"en","contributors_enabled":false,"is_translator":false,"prof
ile_background_color":"000000","profile_background_image_url":"http:\/\/web.archive.org\/web\/20180719235248\/http:\/\/abs.twimg.
com\/images\/themes\/theme14\/bg.gif","profile_background_image_url_https":"http:\/\/web.archive.org\/web\/20180719235248\/https:
\/\/abs.twimg.com\/images\/themes\/theme14\/bg.gif","profile_background_tile":false,"profile_link_color":"E81C4F","profile_sideba
r_border_color":"000000","profile_sidebar_fill_color":"000000","profile_text_color":"000000","profile_use_background_image":false
,"profile_image_url":"http:\/\/web.archive.org\/web\/20180719235248\/http:\/\/pbs.twimg.com\/profile_images\/990352666097340417\/
Wna4Zw8q_normal.jpg","profile_image_url_https":"http:\/\/web.archive.org\/web\/20180719235248\/https:\/\/pbs.twimg.com\/profile_i
mages\/990352666097340417\/Wna4Zw8q_normal.jpg","profile_banner_url":"http:\/\/web.archive.org\/web\/20180719235248\/https:\/\/pb
s.twimg.com\/profile_banners\/278765621\/1516476720","default_profile":false,"default_profile_image":false,"following":null,"foll
ow_request_sent":null,"notifications":null},"geo":null,"coordinates":null,"place":null,"contributors":null,"is_quote_status":fals
e,"extended_tweet":{"full_text":"@CheriJacobus @MichaelRCaputo Jacobus u r Sick. Rather than debate Caputo on the merits of
whatever ur argument is. U attack people's families. Hillary lost, she will never be President.The fault is on her and her
advisers,Hillary was a bad candidate who took Midwest for granted&wanted to keep Obama policies","display_text_range":
[30,314],"entities":{"hashtags":[],"urls":[],"user_mentions":[{"screen_name":"CheriJacobus","name":"Cheri
Jacobus","id":467726691,"id_str":"467726691","indices":[0,13]},{"screen_name":"MichaelRCaputo","name":"Michael
Caputo","id":67328110,"id_str":"67328110","indices":[14,29]}],"symbols":
[]}},"quote_count":0,"reply_count":0,"retweet_count":1,"favorite_count":8,"entities":{"hashtags":[],"urls":
[{"url":"http:\/\/web.archive.org\/web\/20180719235248\/https:\/\/t.co\/Ey0Ze5mHt8","expanded_url":"http:\/\/web.archive.org\/web
\/20180719235248\/https:\/\/twitter.com\/i\/web\/status\/1020018214733049869","display_url":"twitter.com\/i\/web\/status\/1\u2026
","indices":[117,140]}],"user_mentions":[{"screen_name":"CheriJacobus","name":"Cheri
Jacobus","id":467726691,"id_str":"467726691","indices":[0,13]},{"screen_name":"MichaelRCaputo","name":"Michael
Caputo","id":67328110,"id_str":"67328110","indices":[14,29]}],"symbols":
[]},"favorited":false,"retweeted":false,"filter_level":"low","lang":"en"},"is_quote_status":false,"quote_count":0,"reply_count":0
,"retweet_count":0,"favorite_count":0,"entities":{"hashtags":[],"urls":[],"user_mentions":
[{"screen_name":"rhainman","name":"Steve o\/b\/o Patrick","id":278765621,"id_str":"278765621","indices":[3,12]},
{"screen_name":"CheriJacobus","name":"Cheri Jacobus","id":467726691,"id_str":"467726691","indices":[14,27]},
{"screen_name":"MichaelRCaputo","name":"Michael Caputo","id":67328110,"id_str":"67328110","indices":[28,43]}],"symbols":
[]},"favorited":false,"retweeted":false,"filter_level":"low","lang":"en","timestamp_ms":"1532044368666"}

{"created_at":"Fri Jul 20 02:40:53 +0000 2018","id":1020136433686859777,"id_str":"1020136433686859777","text":"RT @MrsMalindo:
@MichaelRCaputo @MiddleClazzMom @usatodayopinion Wow! What kind of person writes stuff like that? Sick, very
sick.","source":"\u003ca href=\"http:\/\/twitter.com\/download\/iphone\" rel=\"nofollow\"\u003eTwitter for
iPhone\u003c\/a\u003e","truncated":false,"in_reply_to_status_id":null,"in_reply_to_status_id_str":null,"in_reply_to_user_id":null
,"in_reply_to_user_id_str":null,"in_reply_to_screen_name":null,"user":{"id":67328110,"id_str":"67328110","name":"Michael
Caputo","screen_name":"MichaelRCaputo","location":"Buffalo, NY & Miami,
FL","url":"http:\/\/web.archive.org\/web\/20180720024053\/https:\/\/bond.pm","description":"@ZeppCom Flack, @Newsradio930 Talker,
@25ID Veteran, @GOP operative, @Politifact Rated, @GratefulDead Head, #MAGA
Certified","translator_type":"none","protected":false,"verified":true,"followers_count":28098,"friends_count":5258,"listed_count"
:445,"favourites_count":6621,"statuses_count":1588,"created_at":"Thu Aug 20 14:28:29 +0000
2009","utc_offset":null,"time_zone":null,"geo_enabled":true,"lang":"en","contributors_enabled":false,"is_translator":false,"profi
le_background_color":"8AC0DB","profile_background_image_url":"http:\/\/web.archive.org\/web\/20180720024053\/http:\/\/abs.twimg.c
om\/images\/themes\/theme1\/bg.png","profile_background_image_url_https":"http:\/\/web.archive.org\/web\/20180720024053\/https:\/
\/abs.twimg.com\/images\/themes\/theme1\/bg.png","profile_background_tile":true,"profile_link_color":"052B38","profile_sidebar_bo
rder_color":"C0DEED","profile_sidebar_fill_color":"AFDDF0","profile_text_color":"170317","profile_use_background_image":true,"pro
file_image_url":"http:\/\/web.archive.org\/web\/20180720024053\/http:\/\/pbs.twimg.com\/profile_images\/1009125028988882944\/Hbxz
Kb5U_normal.jpg","profile_image_url_https":"http:\/\/web.archive.org\/web\/20180720024053\/https:\/\/pbs.twimg.com\/profile_image
s\/1009125028988882944\/HbxzKb5U_normal.jpg","profile_banner_url":"http:\/\/web.archive.org\/web\/20180720024053\/https:\/\/pbs.t
wimg.com\/profile_banners\/67328110\/1529429286","default_profile":false,"default_profile_image":false,"following":null,"follow_r
equest_sent":null,"notifications":null},"geo":null,"coordinates":null,"place":null,"contributors":null,"retweeted_status":
{"created_at":"Fri Jul 20 02:34:46 +0000 2018","id":1020134892238262272,"id_str":"1020134892238262272","text":"@MichaelRCaputo
@MiddleClazzMom @usatodayopinion Wow! What kind of person writes stuff like that? Sick, very sick.","display_text_range":
[49,114],"source":"\u003ca href=\"http:\/\/twitter.com\/download\/iphone\" rel=\"nofollow\"\u003eTwitter for
iPhone\u003c\/a\u003e","truncated":false,"in_reply_to_status_id":1019941319660195840,"in_reply_to_status_id_str":"101994131966019
5840","in_reply_to_user_id":67328110,"in_reply_to_user_id_str":"67328110","in_reply_to_screen_name":"MichaelRCaputo","user":
{"id":2567146231,"id_str":"2567146231","name":"Hillbilly
Malindo","screen_name":"MrsMalindo","location":null,"url":null,"description":"Ret Language Analyst for US Intel Comm; Married to
Ret USAF; NRA Life member. Let not your heart be troubled. MAGA
KAG2020","translator_type":"regular","protected":false,"verified":false,"followers_count":20329,"friends_count":18972,"listed_cou
nt":17,"favourites_count":97967,"statuses_count":207287,"created_at":"Sat Jun 14 13:36:27 +0000
2014","utc_offset":null,"time_zone":null,"geo_enabled":false,"lang":"en","contributors_enabled":false,"is_translator":false,"prof
ile_background_color":"C0DEED","profile_background_image_url":"http:\/\/web.archive.org\/web\/20180720024053\/http:\/\/abs.twimg.
com\/images\/themes\/theme1\/bg.png","profile_background_image_url_https":"http:\/\/web.archive.org\/web\/20180720024053\/https:\
/\/abs.twimg.com\/images\/themes\/theme1\/bg.png","profile_background_tile":false,"profile_link_color":"1DA1F2","profile_sidebar_
border_color":"C0DEED","profile_sidebar_fill_color":"DDEEF6","profile_text_color":"333333","profile_use_background_image":true,"p
rofile_image_url":"http:\/\/web.archive.org\/web\/20180720024053\/http:\/\/pbs.twimg.com\/profile_images\/1017119295136989185\/5N
AadgNQ_normal.jpg","profile_image_url_https":"http:\/\/web.archive.org\/web\/20180720024053\/https:\/\/pbs.twimg.com\/profile_ima
ges\/1017119295136989185\/5NAadgNQ_normal.jpg","profile_banner_url":"http:\/\/web.archive.org\/web\/20180720024053\/https:\/\/pbs
.twimg.com\/profile_banners\/2567146231\/1520943136","default_profile":true,"default_profile_image":false,"following":null,"follo
w_request_sent":null,"notifications":null},"geo":null,"coordinates":null,"place":null,"contributors":null,"is_quote_status":false
,"quote_count":0,"reply_count":0,"retweet_count":1,"favorite_count":0,"entities":{"hashtags":[],"urls":[],"user_mentions":
[{"screen_name":"MichaelRCaputo","name":"Michael Caputo","id":67328110,"id_str":"67328110","indices":[0,15]},
{"screen_name":"MiddleClazzMom","name":"#DemExitDeplorable #WalkAway","id":3685247237,"id_str":"3685247237","indices":[16,31]},
{"screen_name":"usatodayopinion","name":"USA TODAY Opinion","id":133052366,"id_str":"133052366","indices":[32,48]}],"symbols":
[]},"favorited":false,"retweeted":false,"filter_level":"low","lang":"en"},"is_quote_status":false,"quote_count":0,"reply_count":0
,"retweet_count":0,"favorite_count":0,"entities":{"hashtags":[],"urls":[],"user_mentions":
[{"screen_name":"MrsMalindo","name":"Hillbilly Malindo","id":2567146231,"id_str":"2567146231","indices":[3,14]},
{"screen_name":"MichaelRCaputo","name":"Michael Caputo","id":67328110,"id_str":"67328110","indices":[16,31]},
{"screen_name":"MiddleClazzMom","name":"#DemExitDeplorable #WalkAway","id":3685247237,"id_str":"3685247237","indices":[32,47]},
{"screen_name":"usatodayopinion","name":"USA TODAY Opinion","id":133052366,"id_str":"133052366","indices":[48,64]}],"symbols":
[]},"favorited":false,"retweeted":false,"filter_level":"low","lang":"en","timestamp_ms":"1532054453666"}

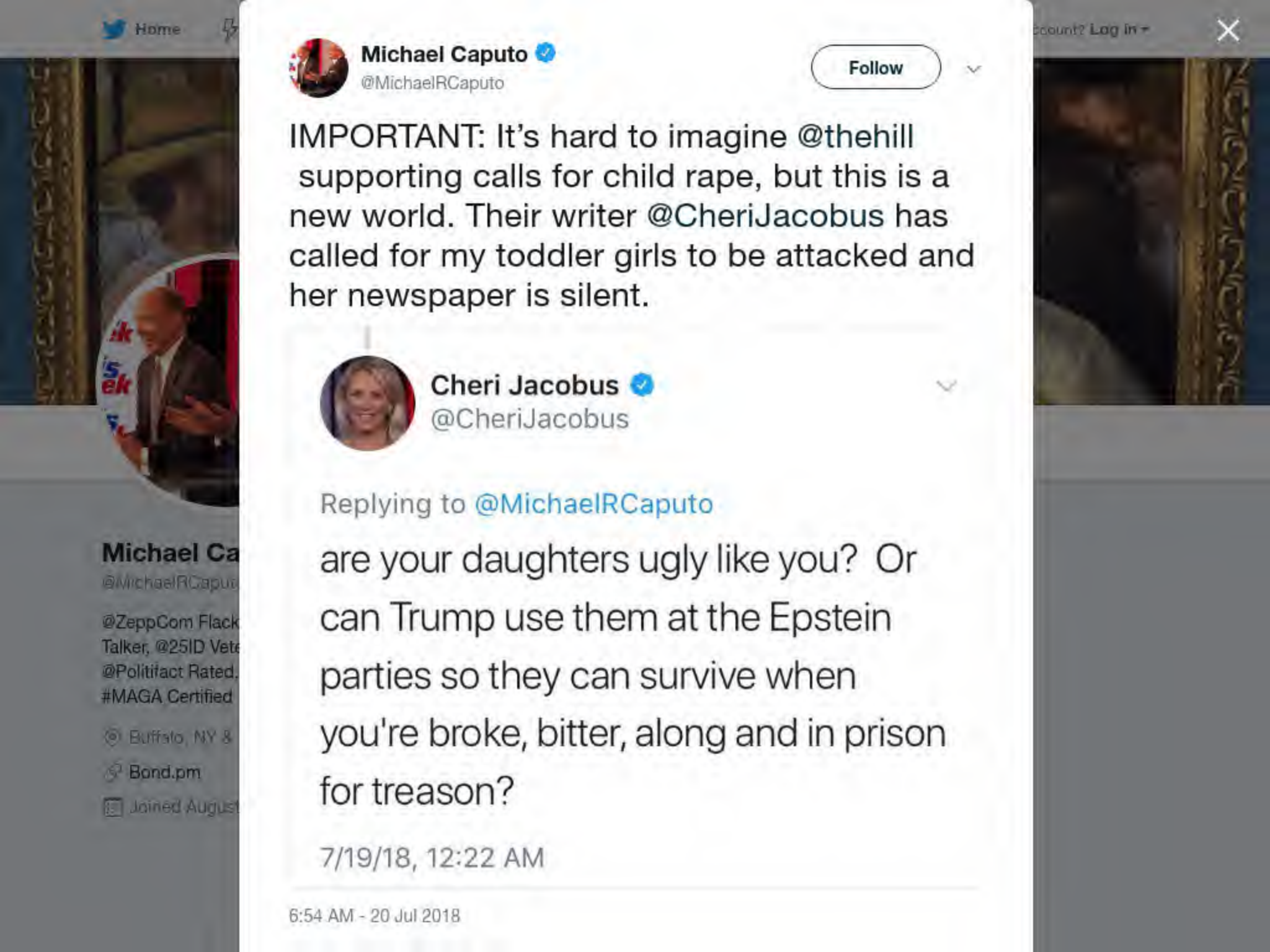

Michael Caputo
@MichaelRCaputo

Follow

IMPORTANT: It's hard to imagine @thehill supporting calls for child rape, but this is a new world. Their writer @CheriJacobus has called for my toddler girls to be attacked and her newspaper is silent.

Cheri Jacobus
@CheriJacobus

Replying to @MichaelRCaputo

are your daughters ugly like you? Or can Trump use them at the Epstein parties so they can survive when you're broke, bitter, along and in prison for treason?

7/19/18, 12:22 AM

6:54 AM - 20 Jul 2018

{"created_at":"Fri Jul 20 16:12:03 +0000 2018","id":1020340570462580737,"id_str":"1020340570462580737","text":"@CheriJacobus I'm always available for comment to the media. Fortunately, this no longer includes you.\u2026 https:\/\/t.co\/yK8k5qLDyo","display_text_range":[14,140],"source":"\u003ca href=\"http:\/\/twitter.com\" rel=\"nofollow\"\u003eTwitter Web Client\u003c\/a\u003e","truncated":true,"in_reply_to_status_id":1020336806653554688,"in_reply_to_status_id_str":"1020336806653554688","in_reply_to_user_id":467726691,"in_reply_to_user_id_str":"467726691","in_reply_to_screen_name":"CheriJacobus","user":{"id":67328110,"id_str":"67328110","name":"Michael Caputo","screen_name":"MichaelRCaputo","location":"Buffalo, NY & Miami, FL","url":"http:\/\/web.archive.org\/web\/20180720161203\/https:\/\/bond.pm","description":"@ZeppCom Flack, @Newsradio930 Talker, @25ID Veteran, @GOP operative, @Politifact Rated, @GratefulDead Head, #MAGA Certified","translator_type":"none","protected":false,"verified":true,"followers_count":28274,"friends_count":5258,"listed_count":443,"favourites_count":6670,"statuses_count":1643,"created_at":"Thu Aug 20 14:28:29 +0000 2009","utc_offset":null,"time_zone":null,"geo_enabled":true,"lang":"en","contributors_enabled":false,"is_translator":false,"profile_background_color":"8AC0DB","profile_background_image_url":"http:\/\/web.archive.org\/web\/20180720161203\/http:\/\/abs.twimg.com\/images\/themes\/theme1\/bg.png","profile_background_image_url_https":"http:\/\/web.archive.org\/web\/20180720161203\/https:\/\/abs.twimg.com\/images\/themes\/theme1\/bg.png","profile_background_tile":true,"profile_link_color":"052B38","profile_sidebar_border_color":"C0DEED","profile_sidebar_fill_color":"AFDDF0","profile_text_color":"170317","profile_use_background_image":true,"profile_image_url":"http:\/\/web.archive.org\/web\/20180720161203\/http:\/\/pbs.twimg.com\/profile_images\/1009125028988882944\/HbxzKb5U_normal.jpg","profile_image_url_https":"http:\/\/web.archive.org\/web\/20180720161203\/https:\/\/pbs.twimg.com\/profile_images\/1009125028988882944\/HbxzKb5U_normal.jpg","profile_banner_url":"http:\/\/web.archive.org\/web\/20180720161203\/https:\/\/pbs.twimg.com\/profile_banners\/67328110\/1529429286","default_profile":false,"default_profile_image":false,"following":null,"follow_request_sent":null,"notifications":null},"geo":null,"coordinates":null,"place":null,"contributors":null,"is_quote_status":false,"extended_tweet":{"full_text":"@CheriJacobus I'm always available for comment to the media. Fortunately, this no longer includes you.   #BitterChildlessAloneFired https:\/\/t.co\/S6y8AumpKV","display_text_range":[14,132],"entities":{"hashtags":[{"text":"BitterChildlessAloneFired","indices":[106,132]}],"urls":[],"user_mentions":[{"screen_name":"CheriJacobus","name":"Cheri Jacobus","id":467726691,"id_str":"467726691","indices":[0,13]}],"symbols":[],"media":[{"id":1020340430033117184,"id_str":"1020340430033117184","indices":[133,156],"media_url":"http:\/\/web.archive.org\/web\/20180720161203\/http:\/\/pbs.twimg.com\/tweet_video_thumb\/Dij6NxIX4AAjmSy.jpg","media_url_https":"http:\/\/web.archive.org\/web\/20180720161203\/https:\/\/pbs.twimg.com\/tweet_video_thumb\/Dij6NxIX4AAjmSy.jpg","url":"http:\/\/web.archive.org\/web\/20180720161203\/https:\/\/t.co\/S6y8AumpKV","display_url":"pic.twitter.com\/S6y8AumpKV","expanded_url":"http:\/\/web.archive.org\/web\/20180720161203\/https:\/\/twitter.com\/MichaelRCaputo\/status\/1020340570462580737\/photo\/1","type":"animated_gif","video_info":{"aspect_ratio":[249,139],"variants":[{"bitrate":0,"content_type":"video\/mp4","url":"http:\/\/web.archive.org\/web\/20180720161203\/https:\/\/video.twimg.com\/tweet_video\/Dij6NxIX4AAjmSy.mp4"}]},"sizes":{"thumb":{"w":150,"h":150,"resize":"crop"},"large":{"w":498,"h":278,"resize":"fit"},"small":{"w":498,"h":278,"resize":"fit"},"medium":{"w":498,"h":278,"resize":"fit"}}}]},"extended_entities":{"media":[{"id":1020340430033117184,"id_str":"1020340430033117184","indices":[133,156],"media_url":"http:\/\/web.archive.org\/web\/20180720161203\/http:\/\/pbs.twimg.com\/tweet_video_thumb\/Dij6NxIX4AAjmSy.jpg","media_url_https":"http:\/\/web.archive.org\/web\/20180720161203\/https:\/\/pbs.twimg.com\/tweet_video_thumb\/Dij6NxIX4AAjmSy.jpg","url":"http:\/\/web.archive.org\/web\/20180720161203\/https:\/\/t.co\/S6y8AumpKV","display_url":"pic.twitter.com\/S6y8AumpKV","expanded_url":"http:\/\/web.archive.org\/web\/20180720161203\/https:\/\/twitter.com\/MichaelRCaputo\/status\/1020340570462580737\/photo\/1","type":"animated_gif","video_info":{"aspect_ratio":[249,139],"variants":[{"bitrate":0,"content_type":"video\/mp4","url":"http:\/\/web.archive.org\/web\/20180720161203\/https:\/\/video.twimg.com\/tweet_video\/Dij6NxIX4AAjmSy.mp4"}]},"sizes":{"thumb":{"w":150,"h":150,"resize":"crop"},"large":{"w":498,"h":278,"resize":"fit"},"small":{"w":498,"h":278,"resize":"fit"},"medium":{"w":498,"h":278,"resize":"fit"}}}]}},"quote_count":0,"reply_count":0,"retweet_count":0,"favorite_count":0,"entities":{"hashtags":[],"urls":[{"url":"http:\/\/web.archive.org\/web\/20180720161203\/https:\/\/t.co\/yK8k5qLDyo","expanded_url":"http:\/\/web.archive.org\/web\/20180720161203\/https:\/\/twitter.com\/i\/web\/status\/1020340570462580737","display_url":"twitter.com\/i\/web\/status\/1\u2026","indices":[104,127]}],"user_mentions":[{"screen_name":"CheriJacobus","name":"Cheri Jacobus","id":467726691,"id_str":"467726691","indices":[0,13]}],"symbols":[]},"favorited":false,"retweeted":false,"possibly_sensitive":false,"filter_level":"low","lang":"en","timestamp_ms":"1532103123666"}

{"created_at":"Sun Jul 22 20:38:07 +0000 2018","id":1021132304041816064,"id_str":"1021132304041816064","text":"@QuinHillyer Here\u2019s your #Nevertrump pal Quin. You keep such classy company nowadays - not like the old days, eh? O\u2026 https:\/\/t.co\/UlKIvwlkDm","display_text_range":[13,140],"source":"\u003ca href=\"http:\/\/twitter.com\/download\/iphone\" rel=\"nofollow\"\u003eTwitter for iPhone\u003c\/a\u003e","truncated":true,"in_reply_to_status_id":887372541916000256,"in_reply_to_status_id_str":"887372541916000256","in_reply_to_user_id":509171700,"in_reply_to_user_id_str":"509171700","in_reply_to_screen_name":"QuinHillyer","user":{"id":67328110,"id_str":"67328110","name":"Michael Caputo","screen_name":"MichaelRCaputo","location":"Buffalo, NY & Miami, FL","url":"http:\/\/web.archive.org\/web\/20180722203807\/https:\/\/bond.pm","description":"@ZeppCom Flack, @Newsradio930 Talker, @25ID Veteran, @GOP operative, @Politifact Rated, @GratefulDead Head, #MAGA Certified","translator_type":"none","protected":false,"verified":true,"followers_count":28867,"friends_count":5258,"listed_count":448,"favourites_count":6822,"statuses_count":1835,"created_at":"Thu Aug 20 14:28:29 +0000 2009","utc_offset":null,"time_zone":null,"geo_enabled":true,"lang":"en","contributors_enabled":false,"is_translator":false,"profile_background_color":"8AC0DB","profile_background_image_url":"http:\/\/web.archive.org\/web\/20180722203807\/http:\/\/abs.twimg.com\/images\/themes\/theme1\/bg.png","profile_background_image_url_https":"http:\/\/web.archive.org\/web\/20180722203807\/https:\/\/abs.twimg.com\/images\/themes\/theme1\/bg.png","profile_background_tile":true,"profile_link_color":"052B38","profile_sidebar_border_color":"C0DEED","profile_sidebar_fill_color":"AFDDF0","profile_text_color":"170317","profile_use_background_image":true,"profile_image_url":"http:\/\/web.archive.org\/web\/20180722203807\/http:\/\/pbs.twimg.com\/profile_images\/1009125028988882944\/HbxzKb5U_normal.jpg","profile_image_url_https":"http:\/\/web.archive.org\/web\/20180722203807\/https:\/\/pbs.twimg.com\/profile_images\/1009125028988882944\/HbxzKb5U_normal.jpg","profile_banner_url":"http:\/\/web.archive.org\/web\/20180722203807\/https:\/\/pbs.twimg.com\/profile_banners\/67328110\/1529429286","default_profile":false,"default_profile_image":false,"following":null,"follow_request_sent":null,"notifications":null},"geo":null,"coordinates":null,"place":null,"contributors":null,"is_quote_status":false,"extended_tweet":{"full_text":"@QuinHillyer Here\u2019s your #Nevertrump pal Quin. You keep such classy company nowadays - not like the old days, eh? Oh - you\u2019re welcome for Kavanaugh. Your Hillary vote was a huge help. https:\/\/t.co\/UMp76QTQhO","display_text_range":[13,207],"entities":{"hashtags":[{"text":"Nevertrump","indices":[25,36]}],"urls":[{"url":"http:\/\/web.archive.org\/web\/20180722203807\/https:\/\/t.co\/UMp76QTQhO","expanded_url":"http:\/\/web.archive.org\/web\/20180722203807\/https:\/\/www.thewrap.com\/usa-today-drops-columnist-cheri-jacobus-tweet-convicted-pedophile-jeffrey-epstein\/","display_url":"thewrap.com\/usa-today-drop\u2026","indices":[184,207]}],"user_mentions":[{"screen_name":"QuinHillyer","name":"Quin Hillyer","id":509171700,"id_str":"509171700","indices":[0,12]}],"symbols":[]}},"quote_count":0,"reply_count":0,"retweet_count":0,"favorite_count":0,"entities":{"hashtags":[{"text":"Nevertrump","indices":[25,36]}],"urls":[{"url":"http:\/\/web.archive.org\/web\/20180722203807\/https:\/\/t.co\/UlKIvwlkDm","expanded_url":"http:\/\/web.archive.org\/web\/20180722203807\/https:\/\/twitter.com\/i\/web\/status\/1021132304041816064","display_url":"twitter.com\/i\/web\/status\/1\u2026","indices":[117,140]}],"user_mentions":[{"screen_name":"QuinHillyer","name":"Quin Hillyer","id":509171700,"id_str":"509171700","indices":[0,12]}],"symbols":[]},"favorited":false,"retweeted":false,"possibly_sensitive":false,"filter_level":"low","lang":"en","timestamp_ms":"1532291887661"}

{"created_at":"Tue Jul 31 12:18:48 +0000 2018","id":1024268137687076865,"id_str":"1024268137687076865","text":"RT @NewsRadio930: Guilty or innocent, they have ruined his life - Michael Caputo on the #PaulManafort trial.","source":"\u003ca href=\"http:\/\/twitter.com\/download\/iphone\" rel=\"nofollow\"\u003eTwitter for iPhone\u003c\/a\u003e","truncated":false,"in_reply_to_status_id":null,"in_reply_to_status_id_str":null,"in_reply_to_user_id":null,"in_reply_to_user_id_str":null,"in_reply_to_screen_name":null,"user":{"id":67328110,"id_str":"67328110","name":"Michael Caputo","screen_name":"MichaelRCaputo","location":"Buffalo, NY & Miami, FL","url":"http:\/\/web.archive.org\/web\/20180731121848\/https:\/\/bond.pm","description":"@ZeppCom Flack, @Newsradio930 Talker, @25ID Veteran, @GOP operative, @Politifact Rated, @GratefulDead Head, #MAGA Certified","translator_type":"none","protected":false,"verified":true,"followers_count":29068,"friends_count":5246,"listed_count":442,"favourites_count":6930,"statuses_count":1955,"created_at":"Thu Aug 20 14:28:29 +0000 2009","utc_offset":null,"time_zone":null,"geo_enabled":true,"lang":"en","contributors_enabled":false,"is_translator":false,"profile_background_color":"8AC0DB","profile_background_image_url":"http:\/\/web.archive.org\/web\/20180731121848\/http:\/\/abs.twimg.com\/images\/themes\/theme1\/bg.png","profile_background_image_url_https":"http:\/\/web.archive.org\/web\/20180731121848\/https:\/\/abs.twimg.com\/images\/themes\/theme1\/bg.png","profile_background_tile":true,"profile_link_color":"052B38","profile_sidebar_border_color":"C0DEED","profile_sidebar_fill_color":"AFDDF0","profile_text_color":"170317","profile_use_background_image":true,"profile_image_url":"http:\/\/web.archive.org\/web\/20180731121848\/http:\/\/pbs.twimg.com\/profile_images\/1009125028988882944\/HbxzKb5U_normal.jpg","profile_image_url_https":"http:\/\/web.archive.org\/web\/20180731121848\/https:\/\/pbs.twimg.com\/profile_images\/1009125028988882944\/HbxzKb5U_normal.jpg","profile_banner_url":"http:\/\/web.archive.org\/web\/20180731121848\/https:\/\/pbs.twimg.com\/profile_banners\/67328110\/1529429286","default_profile":false,"default_profile_image":false,"following":null,"follow_request_sent":null,"notifications":null},"geo":null,"coordinates":null,"place":null,"contributors":null,"retweeted_status":{"created_at":"Tue Jul 31 11:13:08 +0000 2018","id":1024251612406140928,"id_str":"1024251612406140928","text":"Guilty or innocent, they have ruined his life - Michael Caputo on the #PaulManafort trial.","source":"\u003ca href=\"https:\/\/about.twitter.com\/products\/tweetdeck\" rel=\"nofollow\"\u003eTweetDeck\u003c\/a\u003e","truncated":false,"in_reply_to_status_id":null,"in_reply_to_status_id_str":null,"in_reply_to_user_id":null,"in_reply_to_user_id_str":null,"in_reply_to_screen_name":null,"user":{"id":23808281,"id_str":"23808281","name":"WBEN NewsRadio 930AM","screen_name":"NewsRadio930","location":"Buffalo, N.Y.","url":"http:\/\/web.archive.org\/web\/20180731121848\/http:\/\/www.wben.com","description":"Buffalo News, Talk, Weather. Home of Sandy Beach, Rush Limbaugh, and Bauerle & Bellavia. The Voice of Buffalo. newsroom@wben.com","translator_type":"none","protected":false,"verified":true,"followers_count":21150,"friends_count":2016,"listed_count":517,"favourites_count":1602,"statuses_count":112187,"created_at":"Wed Mar 11 19:00:12 +0000 2009","utc_offset":null,"time_zone":null,"geo_enabled":true,"lang":"en","contributors_enabled":false,"is_translator":false,"profile_background_color":"3C5696","profile_background_image_url":"http:\/\/web.archive.org\/web\/20180731121848\/http:\/\/abs.twimg.com\/images\/themes\/theme1\/bg.png","profile_background_image_url_https":"http:\/\/web.archive.org\/web\/20180731121848\/https:\/\/abs.twimg.com\/images\/themes\/theme1\/bg.png","profile_background_tile":false,"profile_link_color":"00146E","profile_sidebar_border_color":"FFFFFF","profile_sidebar_fill_color":"E4E4E4","profile_text_color":"58595B","profile_use_background_image":true,"profile_image_url":"http:\/\/web.archive.org\/web\/20180731121848\/http:\/\/pbs.twimg.com\/profile_images\/378800000502498271\/fa486d4c9a196eeafa3331c65c9dd28b_normal.jpeg","profile_image_url_https":"http:\/\/web.archive.org\/web\/20180731121848\/https:\/\/pbs.twimg.com\/profile_images\/378800000502498271\/fa486d4c9a196eeafa3331c65c9dd28b_normal.jpeg","profile_banner_url":"http:\/\/web.archive.org\/web\/20180731121848\/https:\/\/pbs.twimg.com\/profile_banners\/23808281\/1531770303","default_profile":false,"default_profile_image":false,"following":null,"follow_request_sent":null,"notifications":null},"geo":null,"coordinates":null,"place":null,"contributors":null,"is_quote_status":false,"quote_count":2,"reply_count":2,"retweet_count":1,"favorite_count":2,"entities":{"hashtags":[{"text":"PaulManafort","indices":[70,83]}],"urls":[],"user_mentions":[],"symbols":[]},"favorited":false,"retweeted":false,"filter_level":"low","lang":"en"},"is_quote_status":false,"quote_count":0,"reply_count":0,"retweet_count":0,"favorite_count":0,"entities":{"hashtags":[{"text":"PaulManafort","indices":[88,101]}],"urls":[],"user_mentions":[{"screen_name":"NewsRadio930","name":"WBEN NewsRadio 930AM","id":23808281,"id_str":"23808281","indices":[3,16]}],"symbols":[]},"favorited":false,"retweeted":false,"filter_level":"low","lang":"en","timestamp_ms":"1533039528663"}

ホーム　モーメント　キーワード検索　アカウントをお持ちの場合 ログイン

Michael Caputo ✓
@MichaelRCaputo

フォローする

.@KenDilanianNBC It’s important to know the facts of stories you tweet about. You’re clearly not well informed on this one. @dbongino

> **Ken Dilanian** ✓ @KenDilanianNBC
> Such a dishonest argument. Trump's son accepted help from a foreign adversary. Steele got info from sources inside Russia who may have risked their lives talking to him. Those are NOT the same things. It's actually what the CIA does every single day.

5:43 - 2018年8月4日

169件のリツイート　**434**件のいいね

99　169　434

Michael Caputo ✓ @MichaelRCaputo · 8月4日
.@KenDilanianNBC Heres a few questions for you: Do you know who Fusion GPS was working for while also working for Hillary?

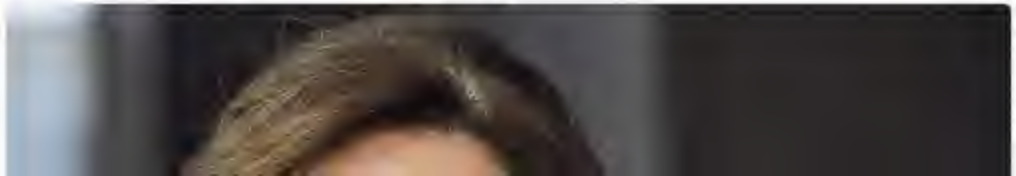

Michael Caputo

@MichaelRCaputo

@ZeppCom Flack, @Newsradio930 Talker, @25ID Veteran, @GOP operative, @Politifact Rated, @GratefulDead Head, #MAGA Certified

Buffalo, NY & Miami, FL

Bond.pm

© 2018 Twitter
About
Help Centre
Terms
Privacy policy
Cookies
Ads info

{"created_at":"Sun Sep 02 02:27:19 +0000 2018","id":1036078085572046849,"id_str":"1036078085572046849","text":"RT @TeamCavuto:
Former Trump Campaign Adviser Michael Caputo joins Neil to discuss the Mueller probe #CavutoLive
https:\/\/t.co\/npZrn1yplb","source":"\u003ca href=\"http:\/\/twitter.com\/download\/iphone\" rel=\"nofollow\"\u003eTwitter for
iPhone\u003c\/a\u003e","truncated":false,"in_reply_to_status_id":null,"in_reply_to_status_id_str":null,"in_reply_to_user_id":null
,"in_reply_to_user_id_str":null,"in_reply_to_screen_name":null,"user":
{"id":67328110,"id_str":"67328110","name":"#MIDTERMS!","screen_name":"MichaelRCaputo","location":"NY &
FL","url":"http:\/\/web.archive.org\/web\/20180902022719\/http:\/\/wben.com","description":"@ZeppCom Flack, @Newsradio930 Talker,
@25ID Veteran, @GratefulDead
Head","translator_type":"none","protected":false,"verified":true,"followers_count":29462,"friends_count":5224,"listed_count":508,
"favourites_count":7191,"statuses_count":1147,"created_at":"Thu Aug 20 14:28:29 +0000
2009","utc_offset":null,"time_zone":null,"geo_enabled":true,"lang":"en","contributors_enabled":false,"is_translator":false,"profi
le_background_color":"8AC0DB","profile_background_image_url":"http:\/\/web.archive.org\/web\/20180902022719\/http:\/\/abs.twimg.c
om\/images\/themes\/theme1\/bg.png","profile_background_image_url_https":"http:\/\/web.archive.org\/web\/20180902022719\/https:\/
\/abs.twimg.com\/images\/themes\/theme1\/bg.png","profile_background_tile":true,"profile_link_color":"052B38","profile_sidebar_bo
rder_color":"C0DEED","profile_sidebar_fill_color":"AFDDF0","profile_text_color":"170317","profile_use_background_image":true,"pro
file_image_url":"http:\/\/web.archive.org\/web\/20180902022719\/http:\/\/pbs.twimg.com\/profile_images\/1032349240004108288\/sEUk
MXUR_normal.jpg","profile_image_url_https":"http:\/\/web.archive.org\/web\/20180902022719\/https:\/\/pbs.twimg.com\/profile_image
s\/1032349240004108288\/sEUkMXUR_normal.jpg","profile_banner_url":"http:\/\/web.archive.org\/web\/20180902022719\/https:\/\/pbs.t
wimg.com\/profile_banners\/67328110\/1534966215","default_profile":false,"default_profile_image":false,"following":null,"follow_r
equest_sent":null,"notifications":null},"geo":null,"coordinates":null,"place":null,"contributors":null,"retweeted_status":
{"created_at":"Sat Aug 25 15:46:18 +0000 2018","id":1033380051893579776,"id_str":"1033380051893579776","text":"Former Trump
Campaign Adviser Michael Caputo joins Neil to discuss the Mueller probe #CavutoLive https:\/\/t.co\/npZrn1yplb","source":"\u003ca
href=\"http:\/\/twitter.com\" rel=\"nofollow\"\u003eTwitter Web
Client\u003c\/a\u003e","truncated":false,"in_reply_to_status_id":null,"in_reply_to_status_id_str":null,"in_reply_to_user_id":null
,"in_reply_to_user_id_str":null,"in_reply_to_screen_name":null,"user":{"id":223970563,"id_str":"223970563","name":"Neil
Cavuto","screen_name":"TeamCavuto","location":"New York,
NY","url":"http:\/\/web.archive.org\/web\/20180902022719\/https:\/\/www.facebook.com\/TeamCavuto\/","description":"The Official
Twitter Account for all things Neil Cavuto, handled by his staff. Catch Neil: M-F 12PM - 2PM ET @FoxBusiness, M-F 4PM ET &\nSat
10AM ET
@FoxNews","translator_type":"none","protected":false,"verified":true,"followers_count":608004,"friends_count":203,"listed_count":
3673,"favourites_count":78,"statuses_count":10250,"created_at":"Tue Dec 07 20:30:01 +0000
2010","utc_offset":null,"time_zone":null,"geo_enabled":false,"lang":"en","contributors_enabled":false,"is_translator":false,"profi
le_background_color":"131516","profile_background_image_url":"http:\/\/web.archive.org\/web\/20180902022719\/http:\/\/abs.twimg.
com\/images\/themes\/theme14\/bg.gif","profile_background_image_url_https":"http:\/\/web.archive.org\/web\/20180902022719\/https:
\/\/abs.twimg.com\/images\/themes\/theme14\/bg.gif","profile_background_tile":true,"profile_link_color":"009999","profile_sidebar
_border_color":"EEEEEE","profile_sidebar_fill_color":"EFEFEF","profile_text_color":"333333","profile_use_background_image":true,"
profile_image_url":"http:\/\/web.archive.org\/web\/20180902022719\/http:\/\/pbs.twimg.com\/profile_images\/493073555685273601\/7q
DvqpkU_normal.jpeg","profile_image_url_https":"http:\/\/web.archive.org\/web\/20180902022719\/https:\/\/pbs.twimg.com\/profile_im
ages\/493073555685273601\/7qDvqpkU_normal.jpeg","profile_banner_url":"http:\/\/web.archive.org\/web\/20180902022719\/https:\/\/pb
s.twimg.com\/profile_banners\/223970563\/1516045777","default_profile":false,"default_profile_image":false,"following":null,"foll
ow_request_sent":null,"notifications":null},"geo":null,"coordinates":null,"place":null,"contributors":null,"is_quote_status":fals
e,"quote_count":5,"reply_count":64,"retweet_count":13,"favorite_count":86,"entities":{"hashtags":[{"text":"CavutoLive","indices":
[85,96]}],"urls":
[{"url":"http:\/\/web.archive.org\/web\/20180902022719\/https:\/\/t.co\/npZrn1yplb","expanded_url":"http:\/\/web.archive.org\/web
\/20180902022719\/http:\/\/video.foxnews.com\/v\/5826816921001\/","display_url":"video.foxnews.com\/v\/582681692100\u2026","indic
es":[97,120]}],"user_mentions":[],"symbols":
[]},"favorited":false,"retweeted":false,"possibly_sensitive":false,"filter_level":"low","lang":"en"},"is_quote_status":false,"quo
te_count":0,"reply_count":0,"retweet_count":0,"favorite_count":0,"entities":{"hashtags":[{"text":"CavutoLive","indices":
[101,112]}],"urls":
[{"url":"http:\/\/web.archive.org\/web\/20180902022719\/https:\/\/t.co\/npZrn1yplb","expanded_url":"http:\/\/web.archive.org\/web
\/20180902022719\/http:\/\/video.foxnews.com\/v\/5826816921001\/","display_url":"video.foxnews.com\/v\/582681692100\u2026","indic
es":[113,136]}],"user_mentions":[{"screen_name":"TeamCavuto","name":"Neil Cavuto","id":223970563,"id_str":"223970563","indices":
[3,14]}],"symbols":
[]},"favorited":false,"retweeted":false,"possibly_sensitive":false,"filter_level":"low","lang":"en","timestamp_ms":"1535855239657
"}

{"created_at":"Thu Sep 06 11:30:07 +0000 2018","id":1037664237164875776,"id_str":"1037664237164875776","text":"@VPComDir
@ArthurSchwartz @nytimes Her ghostwriter dropped lodestar in there to tip readers to the VP. We all know it\u2019s not
him.","display_text_range":[35,128],"source":"\u003ca href=\"http:\/\/twitter.com\/download\/iphone\"
rel=\"nofollow\"\u003eTwitter for
iPhone\u003c\/a\u003e","truncated":false,"in_reply_to_status_id":1037656944348221440,"in_reply_to_status_id_str":"103765694434822
1440","in_reply_to_user_id":842071545296084992,"in_reply_to_user_id_str":"842071545296084992","in_reply_to_screen_name":"VPComDir
","user":{"id":67328110,"id_str":"67328110","name":"#MIDTERMS!","screen_name":"MichaelRCaputo","location":"NY &
FL","url":"http:\/\/web.archive.org\/web\/20180906113007\/http:\/\/wben.com","description":"@ZeppCom Flack, @Newsradio930 Talker,
@25ID Veteran, @GratefulDead
Head","translator_type":"none","protected":false,"verified":true,"followers_count":29453,"friends_count":5217,"listed_count":511,
"favourites_count":7230,"statuses_count":1217,"created_at":"Thu Aug 20 14:28:29 +0000
2009","utc_offset":null,"time_zone":null,"geo_enabled":true,"lang":"en","contributors_enabled":false,"is_translator":false,"profi
le_background_color":"8AC0DB","profile_background_image_url":"http:\/\/web.archive.org\/web\/20180906113007\/http:\/\/abs.twimg.c
om\/images\/themes\/theme1\/bg.png","profile_background_image_url_https":"http:\/\/web.archive.org\/web\/20180906113007\/https:\/
\/abs.twimg.com\/images\/themes\/theme1\/bg.png","profile_background_tile":true,"profile_link_color":"052B38","profile_sidebar_bo
rder_color":"C0DEED","profile_sidebar_fill_color":"AFDDF0","profile_text_color":"170317","profile_use_background_image":true,"pro
file_image_url":"http:\/\/web.archive.org\/web\/20180906113007\/http:\/\/pbs.twimg.com\/profile_images\/1032349240004108288\/sEUk
MXUR_normal.jpg","profile_image_url_https":"http:\/\/web.archive.org\/web\/20180906113007\/https:\/\/pbs.twimg.com\/profile_image
s\/1032349240004108288\/sEUkMXUR_normal.jpg","profile_banner_url":"http:\/\/web.archive.org\/web\/20180906113007\/https:\/\/pbs.t
wimg.com\/profile_banners\/67328110\/1534966215","default_profile":false,"default_profile_image":false,"following":null,"follow_r
equest_sent":null,"notifications":null},"geo":null,"coordinates":null,"place":
{"id":"5635c19c2b5078d1","url":"http:\/\/web.archive.org\/web\/20180906113007\/https:\/\/api.twitter.com\/1.1\/geo\/id\/5635c19c2
b5078d1.json","place_type":"admin","name":"Virginia","full_name":"Virginia, USA","country_code":"US","country":"United
States","bounding_box":{"type":"Polygon","coordinates":[[[-83.675290,36.540739],[-83.675290,39.466012],[-75.166440,39.466012],
[-75.166440,36.540739]]]},"attributes":
{}},"contributors":null,"is_quote_status":false,"quote_count":0,"reply_count":0,"retweet_count":0,"favorite_count":0,"entities":
{"hashtags":[],"urls":[],"user_mentions":[{"screen_name":"VPComDir","name":"Jarrod
Agen","id":842071545296084992,"id_str":"842071545296084992","indices":[0,9]},{"screen_name":"ArthurSchwartz","name":"Arthur
Schwartz","id":21149655,"id_str":"21149655","indices":[10,25]},{"screen_name":"nytimes","name":"The New York
Times","id":807095,"id_str":"807095","indices":[26,34]}],"symbols":
[]},"favorited":false,"retweeted":false,"filter_level":"low","lang":"en","timestamp_ms":"1536233407666"}

{"created_at":"Fri Sep 21 02:19:30 +0000 2018","id":1042961487910903808,"id_str":"1042961487910903808","text":"Other key finding: hinting at using eminent domain to take private property depresses investment in private sector\u2026 https:\/\/t.co\/C6Ki7wIt81","source":"\u003ca href=\"http:\/\/twitter.com\/download\/iphone\" rel=\"nofollow\"\u003eTwitter for iPhone\u003c\/a\u003e","truncated":true,"in_reply_to_status_id":null,"in_reply_to_status_id_str":null,"in_reply_to_user_id":null,"in_reply_to_user_id_str":null,"in_reply_to_screen_name":null,"user":{"id":67328110,"id_str":"67328110","name":"#MIDTERMS!","screen_name":"MichaelRCaputo","location":"NY & FL","url":"http:\/\/web.archive.org\/web\/20180921021930\/http:\/\/wben.com","description":"@ZeppCom Flack, @Newsradio930 Talker, @25ID Veteran, @GratefulDead Head","translator_type":"none","protected":false,"verified":true,"followers_count":29412,"friends_count":5203,"listed_count":512,"favourites_count":7380,"statuses_count":590,"created_at":"Thu Aug 20 14:28:29 +0000 2009","utc_offset":null,"time_zone":null,"geo_enabled":true,"lang":"en","contributors_enabled":false,"is_translator":false,"profile_background_color":"8AC0DB","profile_background_image_url":"http:\/\/web.archive.org\/web\/20180921021930\/http:\/\/abs.twimg.com\/images\/themes\/theme1\/bg.png","profile_background_image_url_https":"http:\/\/web.archive.org\/web\/20180921021930\/https:\/\/abs.twimg.com\/images\/themes\/theme1\/bg.png","profile_background_tile":true,"profile_link_color":"052B38","profile_sidebar_border_color":"C0DEED","profile_sidebar_fill_color":"AFDDF0","profile_text_color":"170317","profile_use_background_image":true,"profile_image_url":"http:\/\/web.archive.org\/web\/20180921021930\/http:\/\/pbs.twimg.com\/profile_images\/1032349240004108288\/sEUkMXUR_normal.jpg","profile_image_url_https":"http:\/\/web.archive.org\/web\/20180921021930\/https:\/\/pbs.twimg.com\/profile_images\/1032349240004108288\/sEUkMXUR_normal.jpg","profile_banner_url":"http:\/\/web.archive.org\/web\/20180921021930\/https:\/\/pbs.twimg.com\/profile_banners\/67328110\/1534966215","default_profile":false,"default_profile_image":false,"following":null,"follow_request_sent":null,"notifications":null},"geo":null,"coordinates":null,"place":{"id":"cdfc23e872167de7","url":"http:\/\/web.archive.org\/web\/20180921021930\/https:\/\/api.twitter.com\/1.1\/geo\/id\/cdfc23e872167de7.json","place_type":"city","name":"East Aurora","full_name":"East Aurora, NY","country_code":"US","country":"United States","bounding_box":{"type":"Polygon","coordinates":[[[-78.640321,42.733441],[-78.640321,42.782254],[-78.588772,42.782254],[-78.588772,42.733441]]]},"attributes":{}},"contributors":null,"quoted_status_id":1042827637691961344,"quoted_status_id_str":"1042827637691961344","quoted_status":{"created_at":"Thu Sep 20 17:27:38 +0000 2018","id":1042827637691961344,"id_str":"1042827637691961344","text":"Some key findings from this study clearly state \"the Buffalo-Niagara region is not fulfilling its potential in the convention industry\"","source":"\u003ca href=\"http:\/\/twitter.com\/download\/android\" rel=\"nofollow\"\u003eTwitter for Android\u003c\/a\u003e","truncated":false,"in_reply_to_status_id":null,"in_reply_to_status_id_str":null,"in_reply_to_user_id":null,"in_reply_to_user_id_str":null,"in_reply_to_screen_name":null,"user":{"id":45490102,"id_str":"45490102","name":"Mark Poloncarz","screen_name":"markpoloncarz","location":"Buffalo, New York","url":"http:\/\/web.archive.org\/web\/20180921021930\/http:\/\/www.markpoloncarz.com","description":"Former hockey coach, frustrated golfer, political and history nerd. Just a kid from Sunny LA (Lackawanna that is) who grew up to be Erie County's Executive.","translator_type":"none","protected":false,"verified":false,"followers_count":13677,"friends_count":580,"listed_count":205,"favourites_count":16799,"statuses_count":34866,"created_at":"Mon Jun 08 03:24:44 +0000 2009","utc_offset":null,"time_zone":null,"geo_enabled":true,"lang":"en","contributors_enabled":false,"is_translator":false,"profile_background_color":"64969C","profile_background_image_url":"http:\/\/web.archive.org\/web\/20180921021930\/http:\/\/abs.twimg.com\/images\/themes\/theme6\/bg.gif","profile_background_image_url_https":"http:\/\/web.archive.org\/web\/20180921021930\/https:\/\/abs.twimg.com\/images\/themes\/theme6\/bg.gif","profile_background_tile":false,"profile_link_color":"3B94D9","profile_sidebar_border_color":"FFFFFF","profile_sidebar_fill_color":"A0C5C7","profile_text_color":"333333","profile_use_background_image":true,"profile_image_url":"http:\/\/web.archive.org\/web\/20180921021930\/http:\/\/pbs.twimg.com\/profile_images\/975747060799504384\/HffMLOLT_normal.jpg","profile_image_url_https":"http:\/\/web.archive.org\/web\/20180921021930\/https:\/\/pbs.twimg.com\/profile_images\/975747060799504384\/HffMLOLT_normal.jpg","profile_banner_url":"http:\/\/web.archive.org\/web\/20180921021930\/https:\/\/pbs.twimg.com\/profile_banners\/45490102\/1522882897","default_profile":false,"default_profile_image":false,"following":null,"follow_request_sent":null,"notifications":null},"geo":null,"coordinates":null,"place":null,"contributors":null,"is_quote_status":false,"quote_count":1,"reply_count":1,"retweet_count":0,"favorite_count":2,"entities":{"hashtags":[],"urls":[],"user_mentions":[],"symbols":[]},"favorited":false,"retweeted":false,"filter_level":"low","lang":"en"},"quoted_status_permalink":{"url":"http:\/\/web.archive.org\/web\/20180921021930\/https:\/\/t.co\/IIRQOrWz2R","expanded":"http:\/\/web.archive.org\/web\/20180921021930\/https:\/\/twitter.com\/markpoloncarz\/status\/1042827637691961344","display":"twitter.com\/markpoloncarz\/\u2026"},"is_quote_status":true,"extended_tweet":{"full_text":"Other key finding: hinting at using eminent domain to take private property depresses investment in private sector development.","display_text_range":[0,127],"entities":{"hashtags":[],"urls":[],"user_mentions":[],"symbols":[]}},"quote_count":0,"reply_count":0,"retweet_count":0,"favorite_count":0,"entities":{"hashtags":[],"urls":[{"url":"http:\/\/web.archive.org\/web\/20180921021930\/https:\/\/t.co\/C6Ki7wIt81","expanded_url":"http:\/\/web.archive.org\/web\/20180921021930\/https:\/\/twitter.com\/i\/web\/status\/1042961487910903808","display_url":"twitter.com\/i\/web\/status\/1\u2026","indices":[116,139]}],"user_mentions":[],"symbols":[]},"favorited":false,"retweeted":false,"filter_level":"low","lang":"en","timestamp_ms":"1537496370662"}

{"created_at":"Sat Sep 22 02:48:58 +0000 2018","id":1043331291293384706,"id_str":"1043331291293384706","text":"This is peak lame. #ConfirmKavanaugh","source":"\u003ca href=\"http:\/\/twitter.com\/download\/iphone\" rel=\"nofollow\"\u003eTwitter for iPhone\u003c\/a\u003e","truncated":false,"in_reply_to_status_id":null,"in_reply_to_status_id_str":null,"in_reply_to_user_id":null,"in_reply_to_user_id_str":null,"in_reply_to_screen_name":null,"user":{"id":67328110,"id_str":"67328110","name":"#MIDTERMS!","screen_name":"MichaelRCaputo","location":"NY & FL","url":"http:\/\/web.archive.org\/web\/20180922024858\/http:\/\/wben.com","description":"@ZeppCom Flack, @Newsradio930 Talker, @25ID Veteran, @GratefulDead Head","translator_type":"none","protected":false,"verified":true,"followers_count":29406,"friends_count":5198,"listed_count":512,"favourites_count":7393,"statuses_count":619,"created_at":"Thu Aug 20 14:28:29 +0000 2009","utc_offset":null,"time_zone":null,"geo_enabled":true,"lang":"en","contributors_enabled":false,"is_translator":false,"profile_background_color":"8AC0DB","profile_background_image_url":"http:\/\/web.archive.org\/web\/20180922024858\/http:\/\/abs.twimg.com\/images\/themes\/theme1\/bg.png","profile_background_image_url_https":"http:\/\/web.archive.org\/web\/20180922024858\/https:\/\/abs.twimg.com\/images\/themes\/theme1\/bg.png","profile_background_tile":true,"profile_link_color":"052B38","profile_sidebar_border_color":"C0DEED","profile_sidebar_fill_color":"AFDDF0","profile_text_color":"170317","profile_use_background_image":true,"profile_image_url":"http:\/\/web.archive.org\/web\/20180922024858\/http:\/\/pbs.twimg.com\/profile_images\/1032349240004108288\/sEUkMXUR_normal.jpg","profile_image_url_https":"http:\/\/web.archive.org\/web\/20180922024858\/https:\/\/pbs.twimg.com\/profile_images\/1032349240004108288\/sEUkMXUR_normal.jpg","profile_banner_url":"http:\/\/web.archive.org\/web\/20180922024858\/https:\/\/pbs.twimg.com\/profile_banners\/67328110\/1534966215","default_profile":false,"default_profile_image":false,"following":null,"follow_request_sent":null,"notifications":null},"geo":null,"coordinates":null,"place":{"id":"cdfc23e872167de7","url":"http:\/\/web.archive.org\/web\/20180922024858\/https:\/\/api.twitter.com\/1.1\/geo\/id\/cdfc23e872167de7.json","place_type":"city","name":"East Aurora","full_name":"East Aurora, NY","country_code":"US","country":"United States","bounding_box":{"type":"Polygon","coordinates":[[[-78.640321,42.733441],[-78.640321,42.782254],[-78.588772,42.782254],[-78.588772,42.733441]]]},"attributes":{}},"contributors":null,"quoted_status_id":1043204451253727233,"quoted_status_id_str":"1043204451253727233","quoted_status":{"created_at":"Fri Sep 21 18:24:57 +0000 2018","id":1043204451253727233,"id_str":"1043204451253727233","text":"Dr. Ford has indicated to Republicans she doesn't want to fly, in part revealing why she doesn't want the hearing t\u2026 https:\/\/t.co\/4I9zshK8NV","source":"\u003ca href=\"https:\/\/about.twitter.com\/products\/tweetdeck\" rel=\"nofollow\"\u003eTweetDeck\u003c\/a\u003e","truncated":true,"in_reply_to_status_id":null,"in_reply_to_status_id_str":null,"in_reply_to_user_id":null,"in_reply_to_user_id_str":null,"in_reply_to_screen_name":null,"user":{"id":407013776,"id_str":"407013776","name":"Burgess Everett","screen_name":"burgessev","location":"A hallway in the Capitol.","url":"http:\/\/web.archive.org\/web\/20180922024858\/http:\/\/www.politico.com\/","description":"POLITICO congressional reporter. Header by the great @jnshinkle","translator_type":"none","protected":false,"verified":true,"followers_count":56746,"friends_count":1947,"listed_count":1459,"favourites_count":1,"statuses_count":31952,"created_at":"Mon Nov 07 14:22:19 +0000 2011","utc_offset":null,"time_zone":null,"geo_enabled":false,"lang":"en","contributors_enabled":false,"is_translator":false,"profile_background_color":"C0DEED","profile_background_image_url":"http:\/\/web.archive.org\/web\/20180922024858\/http:\/\/abs.twimg.com\/images\/themes\/theme1\/bg.png","profile_background_image_url_https":"http:\/\/web.archive.org\/web\/20180922024858\/https:\/\/abs.twimg.com\/images\/themes\/theme1\/bg.png","profile_background_tile":false,"profile_link_color":"1DA1F2","profile_sidebar_border_color":"C0DEED","profile_sidebar_fill_color":"DDEEF6","profile_text_color":"333333","profile_use_background_image":true,"profile_image_url":"http:\/\/web.archive.org\/web\/20180922024858\/http:\/\/pbs.twimg.com\/profile_images\/1037413747449634816\/FVqdabOG_normal.jpg","profile_image_url_https":"http:\/\/web.archive.org\/web\/20180922024858\/https:\/\/pbs.twimg.com\/profile_images\/1037413747449634816\/FVqdabOG_normal.jpg","profile_banner_url":"http:\/\/web.archive.org\/web\/20180922024858\/https:\/\/pbs.twimg.com\/profile_banners\/407013776\/1532539152","default_profile":true,"default_profile_image":false,"following":null,"follow_request_sent":null,"notifications":null},"geo":null,"coordinates":null,"place":null,"contributors":null,"is_quote_status":false,"extended_tweet":{"full_text":"Dr. Ford has indicated to Republicans she doesn't want to fly, in part revealing why she doesn't want the hearing to be on Monday https:\/\/t.co\/dOKovgTLRU","display_text_range":[0,153],"entities":{"hashtags":[],"urls":[{"url":"http:\/\/web.archive.org\/web\/20180922024858\/https:\/\/t.co\/dOKovgTLRU","expanded_url":"http:\/\/web.archive.org\/web\/20180922024858\/https:\/\/www.politico.com\/story\/2018\/09\/21\/trump-kavanaugh-christine-blasey-ford-charges-834664","display_url":"politico.com\/story\/2018\/09\/\u2026","indices":[130,153]}],"user_mentions":[],"symbols":[]}},"quote_count":1014,"reply_count":2478,"retweet_count":729,"favorite_count":1322,"entities":{"hashtags":[],"urls":[{"url":"http:\/\/web.archive.org\/web\/20180922024858\/https:\/\/t.co\/4I9zshK8NV","expanded_url":"http:\/\/web.archive.org\/web\/20180922024858\/https:\/\/twitter.com\/i\/web\/status\/1043204451253727233","display_url":"twitter.com\/i\/web\/status\/1\u2026","indices":[117,140]}],"user_mentions":[],"symbols":[]},"favorited":false,"retweeted":false,"possibly_sensitive":false,"filter_level":"low","lang":"en"},"quoted_status_permalink":{"url":"http:\/\/web.archive.org\/web\/20180922024858\/https:\/\/t.co\/OJVH72ZRCi","expanded":"http:\/\/web.archive.org\/web\/20180922024858\/https:\/\/twitter.com\/burgessev\/status\/1043204451253727233","display":"twitter.com\/burgessev\/stat\u2026"},"is_quote_status":true,"quote_count":0,"reply_count":0,"retweet_count":0,"favorite_count":0,"entities":{"hashtags":[{"text":"ConfirmKavanaugh","indices":[19,36]}],"urls":[],"user_mentions":[],"symbols":[]},"favorited":false,"retweeted":false,"filter_level":"low","lang":"en","timestamp_ms":"1537584538659"}

#MIDTERMS! ✓
@MichaelRCaputo

Folgen

#CannonballRun4: To derail conservative Supreme Court nominee, Democrat activists must drive cross country in record time for Senate Judiciary hearing. Witness at the wheel. Dom Deluise rides shotgun. Hilarity ensues.

> **Jennifer Rubin** ✓ @JRubinBlogger
> Republicans are all about victims going through hell. Rape victims need to drive 100's of miles to get an abortion in their world. Ford has to drive faster across country. The gender gap is goin' look like the Grand Canyon

20:36 - 21. Sep. 2018 aus East Aurora, NY

© 2018 Twitter Über uns Hilfe-Center Bedingungen Datenschutzrichtlinien Cookies Info zu Anzeigen

#MIDTERM
@MichaelRCaputo

@ZeppCom Flack
Talker, @25ID Vete
Head

NY & FL
wben.com
Beigetreten August 2009

{"created_at":"Sat Sep 22 16:47:38 +0000 2018","id":1043542348662231042,"id_str":"1043542348662231042","text":"RT @CNNSotu: Tune into #CNNSOTU this Sunday to hear from our panel: @amandacarpenter, @K_JeanPierre, @JenGranholm, and @MichaelRCaputo http\u2026","source":"\u003ca href=\"http:\/\/twitter.com\/download\/iphone\" rel=\"nofollow\"\u003eTwitter for iPhone\u003c\/a\u003e","truncated":false,"in_reply_to_status_id":null,"in_reply_to_status_id_str":null,"in_reply_to_user_id":null,"in_reply_to_user_id_str":null,"in_reply_to_screen_name":null,"user":{"id":67328110,"id_str":"67328110","name":"#MIDTERMS!","screen_name":"MichaelRCaputo","location":"NY & FL","url":"http:\/\/web.archive.org\/web\/20180922164738\/http:\/\/wben.com","description":"@ZeppCom Flack, @Newsradio930 Talker, @25ID Veteran, @GratefulDead Head","translator_type":"none","protected":false,"verified":true,"followers_count":29415,"friends_count":5195,"listed_count":512,"favourites_count":7396,"statuses_count":634,"created_at":"Thu Aug 20 14:28:29 +0000 2009","utc_offset":null,"time_zone":null,"geo_enabled":true,"lang":"en","contributors_enabled":false,"is_translator":false,"profile_background_color":"8AC0DB","profile_background_image_url":"http:\/\/web.archive.org\/web\/20180922164738\/http:\/\/abs.twimg.com\/images\/themes\/theme1\/bg.png","profile_background_image_url_https":"http:\/\/web.archive.org\/web\/20180922164738\/https:\/\/abs.twimg.com\/images\/themes\/theme1\/bg.png","profile_background_tile":true,"profile_link_color":"052B38","profile_sidebar_border_color":"C0DEED","profile_sidebar_fill_color":"AFDDF0","profile_text_color":"170317","profile_use_background_image":true,"profile_image_url":"http:\/\/web.archive.org\/web\/20180922164738\/http:\/\/pbs.twimg.com\/profile_images\/1032349240004108288\/sEUkMXUR_normal.jpg","profile_image_url_https":"http:\/\/web.archive.org\/web\/20180922164738\/https:\/\/pbs.twimg.com\/profile_images\/1032349240004108288\/sEUkMXUR_normal.jpg","profile_banner_url":"http:\/\/web.archive.org\/web\/20180922164738\/https:\/\/pbs.twimg.com\/profile_banners\/67328110\/1534966215","default_profile":false,"default_profile_image":false,"following":null,"follow_request_sent":null,"notifications":null},"geo":null,"coordinates":null,"place":null,"contributors":null,"retweeted_status":{"created_at":"Sat Sep 22 16:39:50 +0000 2018","id":1043540385971281920,"id_str":"1043540385971281920","text":"Tune into #CNNSOTU this Sunday to hear from our panel: @amandacarpenter, @K_JeanPierre, @JenGranholm, and\u2026 https:\/\/t.co\/jP84qNFciL","display_text_range":[0,140],"source":"\u003ca href=\"http:\/\/twitter.com\" rel=\"nofollow\"\u003eTwitter Web Client\u003c\/a\u003e","truncated":true,"in_reply_to_status_id":null,"in_reply_to_status_id_str":null,"in_reply_to_user_id":null,"in_reply_to_user_id_str":null,"in_reply_to_screen_name":null,"user":{"id":17112878,"id_str":"17112878","name":"State of the Union","screen_name":"CNNSotu","location":"Washington, D.C.","url":"http:\/\/web.archive.org\/web\/20180922164738\/http:\/\/www.cnn.com\/sotu","description":"From the staff of CNN's State of the Union with @JakeTapper. Watch Sundays at 9a ET on @CNN & @CNNi + 12p ET on @CNN. Always on @CNNgo!","translator_type":"none","protected":false,"verified":true,"followers_count":159695,"friends_count":618,"listed_count":1691,"favourites_count":163,"statuses_count":15279,"created_at":"Sun Nov 02 10:52:24 +0000 2008","utc_offset":null,"time_zone":null,"geo_enabled":true,"lang":"en","contributors_enabled":false,"is_translator":false,"profile_background_color":"ABB8C2","profile_background_image_url":"http:\/\/web.archive.org\/web\/20180922164738\/http:\/\/abs.twimg.com\/images\/themes\/theme1\/bg.png","profile_background_image_url_https":"http:\/\/web.archive.org\/web\/20180922164738\/https:\/\/abs.twimg.com\/images\/themes\/theme1\/bg.png","profile_background_tile":false,"profile_link_color":"0F0101","profile_sidebar_border_color":"000000","profile_sidebar_fill_color":"9087FD","profile_text_color":"333333","profile_use_background_image":false,"profile_image_url":"http:\/\/web.archive.org\/web\/20180922164738\/http:\/\/pbs.twimg.com\/profile_images\/878281253585387520\/uwUqAoQe_normal.jpg","profile_image_url_https":"http:\/\/web.archive.org\/web\/20180922164738\/https:\/\/pbs.twimg.com\/profile_images\/878281253585387520\/uwUqAoQe_normal.jpg","profile_banner_url":"http:\/\/web.archive.org\/web\/20180922164738\/https:\/\/pbs.twimg.com\/profile_banners\/17112878\/1436480362","default_profile":false,"default_profile_image":false,"following":null,"follow_request_sent":null,"notifications":null},"geo":null,"coordinates":null,"place":null,"contributors":null,"is_quote_status":false,"extended_tweet":{"full_text":"Tune into #CNNSOTU this Sunday to hear from our panel: @amandacarpenter, @K_JeanPierre, @JenGranholm, and @MichaelRCaputo https:\/\/t.co\/LB0mzGiP8Q","display_text_range":[0,121],"entities":{"hashtags":[{"text":"CNNSOTU","indices":[10,18]}],"urls":[],"user_mentions":[{"screen_name":"amandacarpenter","name":"Amanda Carpenter","id":14844867,"id_str":"14844867","indices":[55,71]},{"screen_name":"K_JeanPierre","name":"Karine Jean-Pierre","id":18533219,"id_str":"18533219","indices":[73,86]},{"screen_name":"JenGranholm","name":"Jennifer Granholm","id":14185317,"id_str":"14185317","indices":[88,100]},{"screen_name":"MichaelRCaputo","name":"#MIDTERMS!","id":67328110,"id_str":"67328110","indices":[106,121]}],"symbols":[],"media":[{"id":1043539666048176128,"id_str":"1043539666048176128","indices":[122,145],"media_url":"http:\/\/web.archive.org\/web\/20180922164738\/http:\/\/pbs.twimg.com\/media\/DntlzB_U0AAYfHb.jpg","media_url_https":"http:\/\/web.archive.org\/web\/20180922164738\/https:\/\/pbs.twimg.com\/media\/DntlzB_U0AAYfHb.jpg","url":"http:\/\/web.archive.org\/web\/20180922164738\/https:\/\/t.co\/LB0mzGiP8Q","display_url":"pic.twitter.com\/LB0mzGiP8Q","expanded_url":"http:\/\/web.archive.org\/web\/20180922164738\/https:\/\/twitter.com\/CNNSotu\/status\/1043540385971281920\/photo\/1","type":"photo","sizes":{"thumb":{"w":150,"h":150,"resize":"crop"},"small":{"w":600,"h":600,"resize":"fit"},"large":{"w":600,"h":600,"resize":"fit"},"medium":{"w":600,"h":600,"resize":"fit"}}}]},"extended_entities":{"media":[{"id":1043539666048176128,"id_str":"1043539666048176128","indices":[122,145],"media_url":"http:\/\/web.archive.org\/web\/20180922164738\/http:\/\/pbs.twimg.com\/media\/DntlzB_U0AAYfHb.jpg","media_url_https":"http:\/\/web.archive.org\/web\/20180922164738\/https:\/\/pbs.twimg.com\/media\/DntlzB_U0AAYfHb.jpg","url":"http:\/\/web.archive.org\/web\/20180922164738\/https:\/\/t.co\/LB0mzGiP8Q","display_url":"pic.twitter.com\/LB0mzGiP8Q","expanded_url":"http:\/\/web.archive.org\/web\/20180922164738\/https:\/\/twitter.com\/CNNSotu\/status\/1043540385971281920\/photo\/1","type":"photo","sizes":{"thumb":{"w":150,"h":150,"resize":"crop"},"small":{"w":600,"h":600,"resize":"fit"},"large":{"w":600,"h":600,"resize":"fit"},"medium":{"w":600,"h":600,"resize":"fit"}}}]},"quote_count":0,"reply_count":2,"retweet_count":2,"favorite_count":2,"entities":{"hashtags":[{"text":"CNNSOTU","indices":[10,18]}],"urls":[{"url":"http:\/\/web.archive.org\/web\/20180922164738\/https:\/\/t.co\/jP84qNFciL","expanded_url":"http:\/\/web.archive.org\/web\/20180922164738\/https:\/\/twitter.com\/i\/web\/status\/1043540385971281920","display_url":"twitter.com\/i\/web\/status\/1\u2026","indices":[107,130]}],"user_mentions":[{"screen_name":"amandacarpenter","name":"Amanda Carpenter","id":14844867,"id_str":"14844867","indices":[55,71]},{"screen_name":"K_JeanPierre","name":"Karine Jean-Pierre","id":18533219,"id_str":"18533219","indices":[73,86]},{"screen_name":"JenGranholm","name":"Jennifer Granholm","id":14185317,"id_str":"14185317","indices":[88,100]}],"symbols":[]},"favorited":false,"retweeted":false,"possibly_sensitive":false,"filter_level":"low","lang":"en"},"is_quote_status":false,"quote_count":0,"reply_count":0,"retweet_count":0,"favorite_count":0,"entities":{"hashtags":[{"text":"CNNSOTU","indices":[23,31]}],"urls":[],"user_mentions":[{"screen_name":"CNNSotu","name":"State of the Union","id":17112878,"id_str":"17112878","indices":[3,11]},{"screen_name":"amandacarpenter","name":"Amanda Carpenter","id":14844867,"id_str":"14844867","indices":[68,84]},{"screen_name":"K_JeanPierre","name":"Karine Jean-Pierre","id":18533219,"id_str":"18533219","indices":[86,99]},{"screen_name":"JenGranholm","name":"Jennifer Granholm","id":14185317,"id_str":"14185317","indices":[101,113]},{"screen_name":"MichaelRCaputo","name":"#MIDTERMS!","id":67328110,"id_str":"67328110","indices":[119,134]}],"symbols":[]},"favorited":false,"retweeted":false,"filter_level":"low","lang":"en","timestamp_ms":"1537634858657"}

{"created_at":"Thu Sep 27 03:05:09 +0000 2018","id":1045147303315734528,"id_str":"1045147303315734528","text":"RT
@Robert68270845: @AC360 @MichaelRCaputo @KirstenPowers 1) Anyone with a brain who watches this with unbiased eyes sees the truth.
You in\u2026","source":"\u003ca href=\"http:\/\/twitter.com\/download\/iphone\" rel=\"nofollow\"\u003eTwitter for
iPhone\u003c\/a\u003e","truncated":false,"in_reply_to_status_id":null,"in_reply_to_status_id_str":null,"in_reply_to_user_id":null
,"in_reply_to_user_id_str":null,"in_reply_to_screen_name":null,"user":
{"id":67328110,"id_str":"67328110","name":"#MIDTERMS!","screen_name":"MichaelRCaputo","location":"NY &
FL","url":"http:\/\/web.archive.org\/web\/20180927030509\/http:\/\/wben.com","description":"@ZeppCom Flack, @Newsradio930 Talker,
@25ID Veteran, @GratefulDead
Head","translator_type":"none","protected":false,"verified":true,"followers_count":29532,"friends_count":5195,"listed_count":518,
"favourites_count":7432,"statuses_count":783,"created_at":"Thu Aug 20 14:28:29 +0000
2009","utc_offset":null,"time_zone":null,"geo_enabled":true,"lang":"en","contributors_enabled":false,"is_translator":false,"profi
le_background_color":"8AC0DB","profile_background_image_url":"http:\/\/web.archive.org\/web\/20180927030509\/http:\/\/abs.twimg.c
om\/images\/themes\/theme1\/bg.png","profile_background_image_url_https":"http:\/\/web.archive.org\/web\/20180927030509\/https:\/
\/abs.twimg.com\/images\/themes\/theme1\/bg.png","profile_background_tile":true,"profile_link_color":"052B38","profile_sidebar_bo
rder_color":"C0DEED","profile_sidebar_fill_color":"AFDDF0","profile_text_color":"170317","profile_use_background_image":true,"pro
file_image_url":"http:\/\/web.archive.org\/web\/20180927030509\/http:\/\/pbs.twimg.com\/profile_images\/1032349240004108288\/sEUk
MXUR_normal.jpg","profile_image_url_https":"http:\/\/web.archive.org\/web\/20180927030509\/https:\/\/pbs.twimg.com\/profile_image
s\/1032349240004108288\/sEUkMXUR_normal.jpg","profile_banner_url":"http:\/\/web.archive.org\/web\/20180927030509\/https:\/\/pbs.t
wimg.com\/profile_banners\/67328110\/1534966215","default_profile":false,"default_profile_image":false,"following":null,"follow_r
equest_sent":null,"notifications":null},"geo":null,"coordinates":null,"place":null,"contributors":null,"retweeted_status":
{"created_at":"Thu Sep 27 03:04:19 +0000 2018","id":1045147094099447809,"id_str":"1045147094099447809","text":"@AC360
@MichaelRCaputo @KirstenPowers 1) Anyone with a brain who watches this with unbiased eyes sees the truth. Yo\u2026
https:\/\/t.co\/FB28F6nOSN","display_text_range":[38,140],"source":"\u003ca href=\"http:\/\/twitter.com\/download\/android\"
rel=\"nofollow\"\u003eTwitter for
Android\u003c\/a\u003e","truncated":true,"in_reply_to_status_id":1045114825280376832,"in_reply_to_status_id_str":"104511482528037
6832","in_reply_to_user_id":227837742,"in_reply_to_user_id_str":"227837742","in_reply_to_screen_name":"AC360","user":
{"id":1003330752811941889,"id_str":"1003330752811941889","name":"Robert
Carter","screen_name":"Robert68270845","location":"California, USA","url":null,"description":"God, Family, Country, Constitution,
rule of law. Vote republican in November protect your rights, your earnings, & Americas future. resist socialism
#walkaway","translator_type":"none","protected":false,"verified":false,"followers_count":4060,"friends_count":4860,"listed_count"
:7,"favourites_count":4513,"statuses_count":5961,"created_at":"Sun Jun 03 17:41:07 +0000
2018","utc_offset":null,"time_zone":null,"geo_enabled":false,"lang":"en","contributors_enabled":false,"is_translator":false,"prof
ile_background_color":"F5F8FA","profile_background_image_url":"","profile_background_image_url_https":"","profile_background_tile
":false,"profile_link_color":"1DA1F2","profile_sidebar_border_color":"C0DEED","profile_sidebar_fill_color":"DDEEF6","profile_text
_color":"333333","profile_use_background_image":true,"profile_image_url":"http:\/\/web.archive.org\/web\/20180927030509\/http:\/\
/pbs.twimg.com\/profile_images\/1021957243158200320\/gkPQRPp__normal.jpg","profile_image_url_https":"http:\/\/web.archive.org\/we
b\/20180927030509\/https:\/\/pbs.twimg.com\/profile_images\/1021957243158200320\/gkPQRPp__normal.jpg","profile_banner_url":"http:
\/\/web.archive.org\/web\/20180927030509\/https:\/\/pbs.twimg.com\/profile_banners\/1003330752811941889\/1536993483","default_pro
file":true,"default_profile_image":false,"following":null,"follow_request_sent":null,"notifications":null},"geo":null,"coordinate
s":null,"place":null,"contributors":null,"is_quote_status":false,"extended_tweet":{"full_text":"@AC360 @MichaelRCaputo
@KirstenPowers 1) Anyone with a brain who watches this with unbiased eyes sees the truth. You interrupt him earlier but act
insulted when he did the same. He points out the unfair prejudgement of a man based on allegation & you show your defense of
it by making it look like an attack on women","display_text_range":[38,320],"entities":{"hashtags":[],"urls":[],"user_mentions":
[{"screen_name":"AC360","name":"Anderson Cooper 360\u00b0","id":227837742,"id_str":"227837742","indices":[0,6]},
{"screen_name":"MichaelRCaputo","name":"#MIDTERMS!","id":67328110,"id_str":"67328110","indices":[7,22]},
{"screen_name":"KirstenPowers","name":"Kirsten Powers","id":14335880,"id_str":"14335880","indices":[23,37]}],"symbols":
[]}},"quote_count":0,"reply_count":0,"retweet_count":1,"favorite_count":0,"entities":{"hashtags":[],"urls":
[{"url":"http:\/\/web.archive.org\/web\/20180927030509\/https:\/\/t.co\/FB28F6nOSN","expanded_url":"http:\/\/web.archive.org\/web
\/20180927030509\/https:\/\/twitter.com\/i\/web\/status\/1045147094099447809","display_url":"twitter.com\/i\/web\/status\/1\u2026
","indices":[117,140]}],"user_mentions":[{"screen_name":"AC360","name":"Anderson Cooper
360\u00b0","id":227837742,"id_str":"227837742","indices":[0,6]},
{"screen_name":"MichaelRCaputo","name":"#MIDTERMS!","id":67328110,"id_str":"67328110","indices":[7,22]},
{"screen_name":"KirstenPowers","name":"Kirsten Powers","id":14335880,"id_str":"14335880","indices":[23,37]}],"symbols":
[]},"favorited":false,"retweeted":false,"filter_level":"low","lang":"en"},"is_quote_status":false,"quote_count":0,"reply_count":0
,"retweet_count":0,"favorite_count":0,"entities":{"hashtags":[],"urls":[],"user_mentions":
[{"screen_name":"Robert68270845","name":"Robert Carter","id":1003330752811941889,"id_str":"1003330752811941889","indices":
[3,18]},{"screen_name":"AC360","name":"Anderson Cooper 360\u00b0","id":227837742,"id_str":"227837742","indices":[20,26]},
{"screen_name":"MichaelRCaputo","name":"#MIDTERMS!","id":67328110,"id_str":"67328110","indices":[27,42]},
{"screen_name":"KirstenPowers","name":"Kirsten Powers","id":14335880,"id_str":"14335880","indices":[43,57]}],"symbols":
[]},"favorited":false,"retweeted":false,"filter_level":"low","lang":"en","timestamp_ms":"1538017509665"}

{"created_at":"Thu Sep 27 03:53:03 +0000 2018","id":1045159357741236224,"id_str":"1045159357741236224","text":"@enygma57
4","display_text_range":[10,11],"source":"\u003ca href=\"http:\/\/twitter.com\/download\/iphone\" rel=\"nofollow\"\u003eTwitter
for
iPhone\u003c\/a\u003e","truncated":false,"in_reply_to_status_id":1045158915850358785,"in_reply_to_status_id_str":"104515891585035
8785","in_reply_to_user_id":282941736,"in_reply_to_user_id_str":"282941736","in_reply_to_screen_name":"enygma57","user":
{"id":67328110,"id_str":"67328110","name":"#MIDTERMS!","screen_name":"MichaelRCaputo","location":"NY &
FL","url":"http:\/\/web.archive.org\/web\/20180927035303\/http:\/\/wben.com","description":"@ZeppCom Flack, @Newsradio930 Talker,
@25ID Veteran, @GratefulDead
Head","translator_type":"none","protected":false,"verified":true,"followers_count":29547,"friends_count":5195,"listed_count":521,
"favourites_count":7453,"statuses_count":803,"created_at":"Thu Aug 20 14:28:29 +0000
2009","utc_offset":null,"time_zone":null,"geo_enabled":true,"lang":"en","contributors_enabled":false,"is_translator":false,"profi
le_background_color":"8AC0DB","profile_background_image_url":"http:\/\/web.archive.org\/web\/20180927035303\/http:\/\/abs.twimg.c
om\/images\/themes\/theme1\/bg.png","profile_background_image_url_https":"http:\/\/web.archive.org\/web\/20180927035303\/https:\/
\/abs.twimg.com\/images\/themes\/theme1\/bg.png","profile_background_tile":true,"profile_link_color":"052B38","profile_sidebar_bo
rder_color":"C0DEED","profile_sidebar_fill_color":"AFDDF0","profile_text_color":"170317","profile_use_background_image":true,"pro
file_image_url":"http:\/\/web.archive.org\/web\/20180927035303\/http:\/\/pbs.twimg.com\/profile_images\/1032349240004108288\/sEUk
MXUR_normal.jpg","profile_image_url_https":"http:\/\/web.archive.org\/web\/20180927035303\/https:\/\/pbs.twimg.com\/profile_image
s\/1032349240004108288\/sEUkMXUR_normal.jpg","profile_banner_url":"http:\/\/web.archive.org\/web\/20180927035303\/https:\/\/pbs.t
wimg.com\/profile_banners\/67328110\/1534966215","default_profile":false,"default_profile_image":false,"following":null,"follow_r
equest_sent":null,"notifications":null},"geo":null,"coordinates":null,"place":
{"id":"cdfc23e872167de7","url":"http:\/\/web.archive.org\/web\/20180927035303\/https:\/\/api.twitter.com\/1.1\/geo\/id\/cdfc23e87
2167de7.json","place_type":"city","name":"East Aurora","full_name":"East Aurora, NY","country_code":"US","country":"United
States","bounding_box":{"type":"Polygon","coordinates":[[[-78.640321,42.733441],[-78.640321,42.782254],[-78.588772,42.782254],
[-78.588772,42.733441]]]},"attributes":
{}},"contributors":null,"is_quote_status":false,"quote_count":0,"reply_count":0,"retweet_count":0,"favorite_count":0,"entities":
{"hashtags":[],"urls":[],"user_mentions":[{"screen_name":"enygma57","name":"mjs","id":282941736,"id_str":"282941736","indices":
[0,9]}],"symbols":[]},"favorited":false,"retweeted":false,"filter_level":"low","lang":"und","timestamp_ms":"1538020383664"}

{"created_at":"Sun Sep 30 20:10:14 +0000 2018","id":1046492437554835458,"id_str":"1046492437554835458","text":"@fishnetumbrella
0","display_text_range":[17,18],"source":"\u003ca href=\"http:\/\/twitter.com\/download\/iphone\" rel=\"nofollow\"\u003eTwitter
for
iPhone\u003c\/a\u003e","truncated":false,"in_reply_to_status_id":1046490470879236096,"in_reply_to_status_id_str":"104649047087923
6096","in_reply_to_user_id":998287198129713152,"in_reply_to_user_id_str":"998287198129713152","in_reply_to_screen_name":"fishnetu
mbrella","user":{"id":67328110,"id_str":"67328110","name":"#MIDTERMS!","screen_name":"MichaelRCaputo","location":"NY &
FL","url":"http:\/\/web.archive.org\/web\/20180930201014\/http:\/\/wben.com","description":"@ZeppCom Flack, @Newsradio930 Talker,
@25ID Veteran, @GratefulDead
Head","translator_type":"none","protected":false,"verified":true,"followers_count":29684,"friends_count":5193,"listed_count":523,
"favourites_count":7639,"statuses_count":1115,"created_at":"Thu Aug 20 14:28:29 +0000
2009","utc_offset":null,"time_zone":null,"geo_enabled":true,"lang":"en","contributors_enabled":false,"is_translator":false,"profi
le_background_color":"8AC0DB","profile_background_image_url":"http:\/\/web.archive.org\/web\/20180930201014\/http:\/\/abs.twimg.c
om\/images\/themes\/theme1\/bg.png","profile_background_image_url_https":"http:\/\/web.archive.org\/web\/20180930201014\/https:\/
\/abs.twimg.com\/images\/themes\/theme1\/bg.png","profile_background_tile":true,"profile_link_color":"052B38","profile_sidebar_bo
rder_color":"C0DEED","profile_sidebar_fill_color":"AFDDF0","profile_text_color":"170317","profile_use_background_image":true,"pro
file_image_url":"http:\/\/web.archive.org\/web\/20180930201014\/http:\/\/pbs.twimg.com\/profile_images\/1045880227774312448\/q-
6jxYn2_normal.jpg","profile_image_url_https":"http:\/\/web.archive.org\/web\/20180930201014\/https:\/\/pbs.twimg.com\/profile_ima
ges\/1045880227774312448\/q-
6jxYn2_normal.jpg","profile_banner_url":"http:\/\/web.archive.org\/web\/20180930201014\/https:\/\/pbs.twimg.com\/profile_banners\
/67328110\/1534966215","default_profile":false,"default_profile_image":false,"following":null,"follow_request_sent":null,"notific
ations":null},"geo":null,"coordinates":null,"place":
{"id":"cdfc23e872167de7","url":"http:\/\/web.archive.org\/web\/20180930201014\/https:\/\/api.twitter.com\/1.1\/geo\/id\/cdfc23e87
2167de7.json","place_type":"city","name":"East Aurora","full_name":"East Aurora, NY","country_code":"US","country":"United
States","bounding_box":{"type":"Polygon","coordinates":[[[-78.640321,42.733441],[-78.640321,42.782254],[-78.588772,42.782254],
[-78.588772,42.733441]]]},"attributes":
{}},"contributors":null,"is_quote_status":false,"quote_count":0,"reply_count":0,"retweet_count":0,"favorite_count":0,"entities":
{"hashtags":[],"urls":[],"user_mentions":[{"screen_name":"fishnetumbrella","name":"the fishnet
umbrella","id":998287198129713152,"id_str":"998287198129713152","indices":[0,16]}],"symbols":
[]},"favorited":false,"retweeted":false,"filter_level":"low","lang":"und","timestamp_ms":"1538338214659"}

INTERNET ARCHIVE

SIGN UP / LOG IN UPLOAD Search

ABOUT CONTACT BLOG PROJECTS HELP DONATE JOBS VOLUNTEER PEOPLE

DONATE

INTERNET ARCHIVE
WayBackMachine

https://twitter.com/MichaelRCaputo/status/1046539347963!

Latest

Show All

Hrm.

The Wayback Machine has not archived that URL.

This page is available on the web!

Help make the Wayback Machine more complete!
Save this url in the Wayback Machine

Click here to search for all archived pages under
https://twitter.com/MichaelRCaputo/status/1046539347963596801/photo/.

The Wayback Machine is an initiative of the Internet Archive, a 501(c)(3) non-profit, building a digital library of Internet sites and other cultural artifacts in digital form.
Other projects include Open Library & archive-it.org.

Your use of the Wayback Machine is subject to the Internet Archive's Terms of Use.

Home Moments Search Twitter Language: English Have an account? Log in

#MIDTERMS! ✓
@MichaelRCaputo

Follow

Welp.

1:41 PM - 2 Oct 2018

3 Retweets **2** Likes

3 3 2

Brian McCarthy @briangobosox · 3h
Replying to @MichaelRCaputo
Quinnipiac at D+7 is essentially a toss-up...

{"created_at":"Wed Oct 03 20:06:52 +0000 2018","id":1047578753906429956,"id_str":"1047578753906429956","text":"RT @DiPietro4NY: Tax Cheat @LukeforNY has refused to release his tax records. He already admitted under oath that he failed to pay his 2014\u2026","source":"\u003ca href=\"http:\/\/twitter.com\" rel=\"nofollow\"\u003eTwitter Web Client\u003c\/a\u003e","truncated":false,"in_reply_to_status_id":null,"in_reply_to_status_id_str":null,"in_reply_to_user_id":null,"in_reply_to_user_id_str":null,"in_reply_to_screen_name":null,"user":{"id":67328110,"id_str":"67328110","name":"#MIDTERMS!","screen_name":"MichaelRCaputo","location":"NY & FL","url":"http:\/\/web.archive.org\/web\/20181003200652\/http:\/\/wben.com","description":"@ZeppCom Flack, @Newsradio930 Talker, @25ID Veteran, @GratefulDead Head","translator_type":"none","protected":false,"verified":true,"followers_count":29717,"friends_count":5193,"listed_count":523,"favourites_count":7666,"statuses_count":1203,"created_at":"Thu Aug 20 14:28:29 +0000 2009","utc_offset":null,"time_zone":null,"geo_enabled":true,"lang":"en","contributors_enabled":false,"is_translator":false,"profile_background_color":"8AC0DB","profile_background_image_url":"http:\/\/web.archive.org\/web\/20181003200652\/http:\/\/abs.twimg.com\/images\/themes\/theme1\/bg.png","profile_background_image_url_https":"http:\/\/web.archive.org\/web\/20181003200652\/https:\/\/abs.twimg.com\/images\/themes\/theme1\/bg.png","profile_background_tile":true,"profile_link_color":"052B38","profile_sidebar_border_color":"C0DEED","profile_sidebar_fill_color":"AFDDF0","profile_text_color":"170317","profile_use_background_image":true,"profile_image_url":"http:\/\/web.archive.org\/web\/20181003200652\/http:\/\/pbs.twimg.com\/profile_images\/1045880227774312448\/q-6jxYn2_normal.jpg","profile_image_url_https":"http:\/\/web.archive.org\/web\/20181003200652\/https:\/\/pbs.twimg.com\/profile_images\/1045880227774312448\/q-6jxYn2_normal.jpg","profile_banner_url":"http:\/\/web.archive.org\/web\/20181003200652\/https:\/\/pbs.twimg.com\/profile_banners\/67328110\/1534966215","default_profile":false,"default_profile_image":false,"following":null,"follow_request_sent":null,"notifications":null},"geo":null,"coordinates":null,"place":null,"contributors":null,"retweeted_status":{"created_at":"Wed Oct 03 19:43:37 +0000 2018","id":1047572903422828545,"id_str":"1047572903422828545","text":"Tax Cheat @LukeforNY has refused to release his tax records. He already admitted under oath that he failed to pay h\u2026 https:\/\/t.co\/00ys3ljsuP","display_text_range":[0,140],"source":"\u003ca href=\"http:\/\/twitter.com\/download\/iphone\" rel=\"nofollow\"\u003eTwitter for iPhone\u003c\/a\u003e","truncated":true,"in_reply_to_status_id":null,"in_reply_to_status_id_str":null,"in_reply_to_user_id":null,"in_reply_to_user_id_str":null,"in_reply_to_screen_name":null,"user":{"id":479902610,"id_str":"479902610","name":"Dave DiPietro","screen_name":"DiPietro4NY","location":"East Aurora, NY","url":"http:\/\/web.archive.org\/web\/20181003200652\/http:\/\/www.dipietroforyou.com","description":"Campaign account of former East Aurora Mayor, New York State Assemblyman for the 147th District. Blessed to be here.","translator_type":"none","protected":false,"verified":false,"followers_count":5375,"friends_count":5518,"listed_count":74,"favourites_count":125,"statuses_count":224,"created_at":"Tue Jan 31 22:17:33 +0000 2012","utc_offset":null,"time_zone":null,"geo_enabled":true,"lang":"en","contributors_enabled":false,"is_translator":false,"profile_background_color":"C0DEED","profile_background_image_url":"http:\/\/web.archive.org\/web\/20181003200652\/http:\/\/abs.twimg.com\/images\/themes\/theme1\/bg.png","profile_background_image_url_https":"http:\/\/web.archive.org\/web\/20181003200652\/https:\/\/abs.twimg.com\/images\/themes\/theme1\/bg.png","profile_background_tile":true,"profile_link_color":"0084B4","profile_sidebar_border_color":"C0DEED","profile_sidebar_fill_color":"DDEEF6","profile_text_color":"333333","profile_use_background_image":true,"profile_image_url":"http:\/\/web.archive.org\/web\/20181003200652\/http:\/\/pbs.twimg.com\/profile_images\/1795533986\/DiPietro_Photo_2_normal.jpg","profile_image_url_https":"http:\/\/web.archive.org\/web\/20181003200652\/https:\/\/pbs.twimg.com\/profile_images\/1795533986\/DiPietro_Photo_2_normal.jpg","profile_banner_url":"http:\/\/web.archive.org\/web\/20181003200652\/https:\/\/pbs.twimg.com\/profile_banners\/479902610\/1358489760","default_profile":false,"default_profile_image":false,"following":null,"follow_request_sent":null,"notifications":null},"geo":null,"coordinates":null,"place":null,"contributors":null,"is_quote_status":false,"extended_tweet":{"full_text":"Tax Cheat @LukeforNY has refused to release his tax records. He already admitted under oath that he failed to pay his 2014-15 NYS income taxes. I released my taxes for 2013-17. What else are you hiding Luke? Release your taxes - NY voters are overtaxed and deserve transparency. https:\/\/t.co\/s7MGokQpoO","display_text_range":[0,278],"entities":{"hashtags":[],"urls":[],"user_mentions":[{"screen_name":"LukeforNY","name":"Luke Wochensky for NYS Assembly","id":988390541397233664,"id_str":"988390541397233664","indices":[10,20]}],"symbols":[],"media":[{"id":1047572898720899072,"id_str":"1047572898720899072","indices":[279,302],"media_url":"http:\/\/web.archive.org\/web\/20181003200652\/http:\/\/pbs.twimg.com\/media\/Dom6AEiV4AAChDI.jpg","media_url_https":"http:\/\/web.archive.org\/web\/20181003200652\/https:\/\/pbs.twimg.com\/media\/Dom6AEiV4AAChDI.jpg","url":"http:\/\/web.archive.org\/web\/20181003200652\/https:\/\/t.co\/s7MGokQpoO","display_url":"pic.twitter.com\/s7MGokQpoO","expanded_url":"http:\/\/web.archive.org\/web\/20181003200652\/https:\/\/twitter.com\/DiPietro4NY\/status\/1047572903422828545\/photo\/1","type":"photo","sizes":{"thumb":{"w":150,"h":150,"resize":"crop"},"large":{"w":568,"h":436,"resize":"fit"},"small":{"w":568,"h":436,"resize":"fit"},"medium":{"w":568,"h":436,"resize":"fit"}}}]},"extended_entities":{"media":[{"id":1047572898720899072,"id_str":"1047572898720899072","indices":[279,302],"media_url":"http:\/\/web.archive.org\/web\/20181003200652\/http:\/\/pbs.twimg.com\/media\/Dom6AEiV4AAChDI.jpg","media_url_https":"http:\/\/web.archive.org\/web\/20181003200652\/https:\/\/pbs.twimg.com\/media\/Dom6AEiV4AAChDI.jpg","url":"http:\/\/web.archive.org\/web\/20181003200652\/https:\/\/t.co\/s7MGokQpoO","display_url":"pic.twitter.com\/s7MGokQpoO","expanded_url":"http:\/\/web.archive.org\/web\/20181003200652\/https:\/\/twitter.com\/DiPietro4NY\/status\/1047572903422828545\/photo\/1","type":"photo","sizes":{"thumb":{"w":150,"h":150,"resize":"crop"},"large":{"w":568,"h":436,"resize":"fit"},"small":{"w":568,"h":436,"resize":"fit"},"medium":{"w":568,"h":436,"resize":"fit"}}}]},"quote_count":1,"reply_count":1,"retweet_count":8,"favorite_count":9,"entities":{"hashtags":[],"urls":[{"url":"http:\/\/web.archive.org\/web\/20181003200652\/https:\/\/t.co\/00ys3ljsuP","expanded_url":"http:\/\/web.archive.org\/web\/20181003200652\/https:\/\/twitter.com\/i\/web\/status\/1047572903422828545","display_url":"twitter.com\/i\/web\/status\/1\u2026","indices":[117,140]}],"user_mentions":[{"screen_name":"LukeforNY","name":"Luke Wochensky for NYS Assembly","id":988390541397233664,"id_str":"988390541397233664","indices":[10,20]}],"symbols":[]},"favorited":false,"retweeted":false,"possibly_sensitive":false,"filter_level":"low","lang":"en"},"is_quote_status":false,"quote_count":0,"reply_count":0,"retweet_count":0,"favorite_count":0,"entities":{"hashtags":[],"urls":[],"user_mentions":[{"screen_name":"DiPietro4NY","name":"Dave DiPietro","id":479902610,"id_str":"479902610","indices":[3,15]},{"screen_name":"LukeforNY","name":"Luke Wochensky for NYS Assembly","id":988390541397233664,"id_str":"988390541397233664","indices":[27,37]}],"symbols":[]},"favorited":false,"retweeted":false,"filter_level":"low","lang":"en","timestamp_ms":"1538597212660"}

{"created_at":"Sat Oct 06 21:52:49 +0000 2018","id":1048692580698017795,"id_str":"1048692580698017795","text":"@J_Mendoza_X1
45","display_text_range":[14,16],"source":"\u003ca href=\"http:\/\/twitter.com\/download\/iphone\" rel=\"nofollow\"\u003eTwitter
for
iPhone\u003c\/a\u003e","truncated":false,"in_reply_to_status_id":1048692485977985024,"in_reply_to_status_id_str":"104869248597798
5024","in_reply_to_user_id":1008859976482344960,"in_reply_to_user_id_str":"1008859976482344960","in_reply_to_screen_name":"J_Mend
oza_X1","user":{"id":67328110,"id_str":"67328110","name":"#MIDTERMS!","screen_name":"MichaelRCaputo","location":"NY &
FL","url":"http:\/\/web.archive.org\/web\/20181006215249\/http:\/\/www.stillstandingpodcast.com","description":"@ZeppCom Flack,
@Newsradio930 Talker, @25ID Veteran, @GratefulDead
Head","translator_type":"none","protected":false,"verified":true,"followers_count":29744,"friends_count":5194,"listed_count":524,
"favourites_count":7707,"statuses_count":1266,"created_at":"Thu Aug 20 14:28:29 +0000
2009","utc_offset":null,"time_zone":null,"geo_enabled":true,"lang":"en","contributors_enabled":false,"is_translator":false,"profi
le_background_color":"8AC0DB","profile_background_image_url":"http:\/\/web.archive.org\/web\/20181006215249\/http:\/\/abs.twimg.c
om\/images\/themes\/theme1\/bg.png","profile_background_image_url_https":"http:\/\/web.archive.org\/web\/20181006215249\/https:\/
\/abs.twimg.com\/images\/themes\/theme1\/bg.png","profile_background_tile":true,"profile_link_color":"052B38","profile_sidebar_bo
rder_color":"C0DEED","profile_sidebar_fill_color":"AFDDF0","profile_text_color":"170317","profile_use_background_image":true,"pro
file_image_url":"http:\/\/web.archive.org\/web\/20181006215249\/http:\/\/pbs.twimg.com\/profile_images\/1045880227774312448\/q-
6jxYn2_normal.jpg","profile_image_url_https":"http:\/\/web.archive.org\/web\/20181006215249\/https:\/\/pbs.twimg.com\/profile_ima
ges\/1045880227774312448\/q-
6jxYn2_normal.jpg","profile_banner_url":"http:\/\/web.archive.org\/web\/20181006215249\/https:\/\/pbs.twimg.com\/profile_banners\
/67328110\/1534966215","default_profile":false,"default_profile_image":false,"following":null,"follow_request_sent":null,"notific
ations":null},"geo":null,"coordinates":null,"place":
{"id":"cdfc23e872167de7","url":"http:\/\/web.archive.org\/web\/20181006215249\/https:\/\/api.twitter.com\/1.1\/geo\/id\/cdfc23e87
2167de7.json","place_type":"city","name":"East Aurora","full_name":"East Aurora, NY","country_code":"US","country":"United
States","bounding_box":{"type":"Polygon","coordinates":[[[-78.640321,42.733441],[-78.640321,42.782254],[-78.588772,42.782254],
[-78.588772,42.733441]]]},"attributes":
{}},"contributors":null,"is_quote_status":false,"quote_count":0,"reply_count":0,"retweet_count":0,"favorite_count":0,"entities":
{"hashtags":[],"urls":[],"user_mentions":[{"screen_name":"J_Mendoza_X1","name":"John
Mendoza","id":1008859976482344960,"id_str":"1008859976482344960","indices":[0,13]}],"symbols":
[]},"favorited":false,"retweeted":false,"filter_level":"low","lang":"und","timestamp_ms":"1538862769661"}

{"created_at":"Sun Oct 07 02:02:56 +0000 2018","id":1048755524605566977,"id_str":"1048755524605566977","text":"Can\u2019t read polls, will trade for blankets.","source":"\u003ca href=\"http:\/\/twitter.com\/download\/iphone\" rel=\"nofollow\"\u003eTwitter for iPhone\u003c\/a\u003e","truncated":false,"in_reply_to_status_id":null,"in_reply_to_status_id_str":null,"in_reply_to_user_id":null,"in_reply_to_user_id_str":null,"in_reply_to_screen_name":null,"user":{"id":67328110,"id_str":"67328110","name":"#MIDTERMS!","screen_name":"MichaelRCaputo","location":"NY & FL","url":"http:\/\/web.archive.org\/web\/20181007020256\/http:\/\/www.stillstandingpodcast.com","description":"@ZeppCom Flack, @Newsradio930 Talker, @25ID Veteran, @GratefulDead Head","translator_type":"none","protected":false,"verified":true,"followers_count":29749,"friends_count":5193,"listed_count":523,"favourites_count":7715,"statuses_count":1273,"created_at":"Thu Aug 20 14:28:29 +0000 2009","utc_offset":null,"time_zone":null,"geo_enabled":true,"lang":"en","contributors_enabled":false,"is_translator":false,"profile_background_color":"8AC0DB","profile_background_image_url":"http:\/\/web.archive.org\/web\/20181007020256\/http:\/\/abs.twimg.com\/images\/themes\/theme1\/bg.png","profile_background_image_url_https":"http:\/\/web.archive.org\/web\/20181007020256\/https:\/\/abs.twimg.com\/images\/themes\/theme1\/bg.png","profile_background_tile":true,"profile_link_color":"052B38","profile_sidebar_border_color":"C0DEED","profile_sidebar_fill_color":"AFDDF0","profile_text_color":"170317","profile_use_background_image":true,"profile_image_url":"http:\/\/web.archive.org\/web\/20181007020256\/http:\/\/pbs.twimg.com\/profile_images\/1045880227774312448\/q-6jxYn2_normal.jpg","profile_image_url_https":"http:\/\/web.archive.org\/web\/20181007020256\/https:\/\/pbs.twimg.com\/profile_images\/1045880227774312448\/q-6jxYn2_normal.jpg","profile_banner_url":"http:\/\/web.archive.org\/web\/20181007020256\/https:\/\/pbs.twimg.com\/profile_banners\/67328110\/1534966215","default_profile":false,"default_profile_image":false,"following":null,"follow_request_sent":null,"notifications":null},"geo":null,"coordinates":null,"place":{"id":"cdfc23e872167de7","url":"http:\/\/web.archive.org\/web\/20181007020256\/https:\/\/api.twitter.com\/1.1\/geo\/id\/cdfc23e872167de7.json","place_type":"city","name":"East Aurora","full_name":"East Aurora, NY","country_code":"US","country":"United States","bounding_box":{"type":"Polygon","coordinates":[[[-78.640321,42.733441],[-78.640321,42.782254],[-78.588772,42.782254],[-78.588772,42.733441]]]},"attributes":{}},"contributors":null,"quoted_status_id":1048736015727452160,"quoted_status_id_str":"1048736015727452160","quoted_status":{"created_at":"Sun Oct 07 00:45:25 +0000 2018","id":1048736015727452160,"id_str":"1048736015727452160","text":"Hey @realDonaldTrump, hope you\u2019re having fun at your rally. Too bad you\u2019re the least popular incumbent president in\u2026 https:\/\/t.co\/5iVa5nHFcY","source":"\u003ca href=\"http:\/\/twitter.com\" rel=\"nofollow\"\u003eTwitter Web Client\u003c\/a\u003e","truncated":true,"in_reply_to_status_id":null,"in_reply_to_status_id_str":null,"in_reply_to_user_id":null,"in_reply_to_user_id_str":null,"in_reply_to_screen_name":null,"user":{"id":357606935,"id_str":"357606935","name":"Elizabeth Warren","screen_name":"elizabethforma","location":"Massachusetts","url":"http:\/\/web.archive.org\/web\/20181007020256\/http:\/\/my.elizabethwarren.com\/page\/s\/joinourfight","description":"United States Senator from Massachusetts.","translator_type":"none","protected":false,"verified":true,"followers_count":2102646,"friends_count":300,"listed_count":9629,"favourites_count":0,"statuses_count":2328,"created_at":"Thu Aug 18 16:43:48 +0000 2011","utc_offset":null,"time_zone":null,"geo_enabled":false,"lang":"en","contributors_enabled":false,"is_translator":false,"profile_background_color":"FFFFFF","profile_background_image_url":"http:\/\/web.archive.org\/web\/20181007020256\/http:\/\/abs.twimg.com\/images\/themes\/theme1\/bg.png","profile_background_image_url_https":"http:\/\/web.archive.org\/web\/20181007020256\/https:\/\/abs.twimg.com\/images\/themes\/theme1\/bg.png","profile_background_tile":false,"profile_link_color":"00629F","profile_sidebar_border_color":"C0DEED","profile_sidebar_fill_color":"7DA6D9","profile_text_color":"333333","profile_use_background_image":false,"profile_image_url":"http:\/\/web.archive.org\/web\/20181007020256\/http:\/\/pbs.twimg.com\/profile_images\/985858875445293056\/RUqnwGsy_normal.jpg","profile_image_url_https":"http:\/\/web.archive.org\/web\/20181007020256\/https:\/\/pbs.twimg.com\/profile_images\/985858875445293056\/RUqnwGsy_normal.jpg","profile_banner_url":"http:\/\/web.archive.org\/web\/20181007020256\/https:\/\/pbs.twimg.com\/profile_banners\/357606935\/1521807003","default_profile":false,"default_profile_image":false,"following":null,"follow_request_sent":null,"notifications":null},"geo":null,"coordinates":null,"place":null,"contributors":null,"is_quote_status":false,"extended_tweet":{"full_text":"Hey @realDonaldTrump, hope you\u2019re having fun at your rally. Too bad you\u2019re the least popular incumbent president in modern history. And in the meantime, we are coming for your pathetic rubber-stamp Republicans in Congress in 31 days.","display_text_range":[0,233],"entities":{"hashtags":[],"urls":[],"user_mentions":[{"screen_name":"realDonaldTrump","name":"Donald J. Trump","id":25073877,"id_str":"25073877","indices":[4,20]}],"symbols":[]}},"quote_count":589,"reply_count":2808,"retweet_count":4023,"favorite_count":16936,"entities":{"hashtags":[],"urls":[{"url":"http:\/\/web.archive.org\/web\/20181007020256\/https:\/\/t.co\/5iVa5nHFcY","expanded_url":"http:\/\/web.archive.org\/web\/20181007020256\/https:\/\/twitter.com\/i\/web\/status\/1048736015727452160","display_url":"twitter.com\/i\/web\/status\/1\u2026","indices":[117,140]}],"user_mentions":[{"screen_name":"realDonaldTrump","name":"Donald J. Trump","id":25073877,"id_str":"25073877","indices":[4,20]}],"symbols":[]},"favorited":false,"retweeted":false,"filter_level":"low","lang":"en"},"quoted_status_permalink":{"url":"http:\/\/web.archive.org\/web\/20181007020256\/https:\/\/t.co\/RXMNvL0lhh","expanded":"http:\/\/web.archive.org\/web\/20181007020256\/https:\/\/twitter.com\/elizabethforma\/status\/1048736015727452160","display":"twitter.com\/elizabethforma\u2026"},"is_quote_status":true,"quote_count":0,"reply_count":0,"retweet_count":0,"favorite_count":0,"entities":{"hashtags":[],"urls":[],"user_mentions":[],"symbols":[]},"favorited":false,"retweeted":false,"filter_level":"low","lang":"en","timestamp_ms":"1538877776658"}

{"created_at":"Mon Oct 08 20:49:44 +0000 2018","id":1049401480992702464,"id_str":"1049401480992702464","text":"@PaulMcquillen You bore me, Paul. Don't @ me.","display_text_range":[15,45],"source":"\u003ca href=\"http:\/\/twitter.com\" rel=\"nofollow\"\u003eTwitter Web Client\u003c\/a\u003e","truncated":false,"in_reply_to_status_id":1049398886090113027,"in_reply_to_status_id_str":"1049398886090113027","in_reply_to_user_id":2992924629,"in_reply_to_user_id_str":"2992924629","in_reply_to_screen_name":"PaulMcquillen","user":{"id":67328110,"id_str":"67328110","name":"#MIDTERMS!","screen_name":"MichaelRCaputo","location":"NY & FL","url":"http:\/\/web.archive.org\/web\/20181008204944\/http:\/\/www.stillstandingpodcast.com","description":"@ZeppCom Flack, @Newsradio930 Talker, @25ID Veteran, @GratefulDead Head","translator_type":"none","protected":false,"verified":true,"followers_count":29753,"friends_count":5192,"listed_count":520,"favourites_count":7734,"statuses_count":1323,"created_at":"Thu Aug 20 14:28:29 +0000 2009","utc_offset":null,"time_zone":null,"geo_enabled":true,"lang":"en","contributors_enabled":false,"is_translator":false,"profile_background_color":"8AC0DB","profile_background_image_url":"http:\/\/web.archive.org\/web\/20181008204944\/http:\/\/abs.twimg.com\/images\/themes\/theme1\/bg.png","profile_background_image_url_https":"http:\/\/web.archive.org\/web\/20181008204944\/https:\/\/abs.twimg.com\/images\/themes\/theme1\/bg.png","profile_background_tile":true,"profile_link_color":"052B38","profile_sidebar_border_color":"C0DEED","profile_sidebar_fill_color":"AFDDF0","profile_text_color":"170317","profile_use_background_image":true,"profile_image_url":"http:\/\/web.archive.org\/web\/20181008204944\/http:\/\/pbs.twimg.com\/profile_images\/1045880227774312448\/q-6jxYn2_normal.jpg","profile_image_url_https":"http:\/\/web.archive.org\/web\/20181008204944\/https:\/\/pbs.twimg.com\/profile_images\/1045880227774312448\/q-6jxYn2_normal.jpg","profile_banner_url":"http:\/\/web.archive.org\/web\/20181008204944\/https:\/\/pbs.twimg.com\/profile_banners\/67328110\/1534966215","default_profile":false,"default_profile_image":false,"following":null,"follow_request_sent":null,"notifications":null},"geo":null,"coordinates":null,"place":null,"contributors":null,"is_quote_status":false,"quote_count":0,"reply_count":0,"retweet_count":0,"favorite_count":0,"entities":{"hashtags":[],"urls":[],"user_mentions":[{"screen_name":"PaulMcquillen","name":"Paul McQuillen","id":2992924629,"id_str":"2992924629","indices":[0,14]}],"symbols":[]},"favorited":false,"retweeted":false,"filter_level":"low","lang":"en","timestamp_ms":"1539031784662"}

{"created_at":"Thu Oct 11 20:04:45 +0000 2018","id":1050477324150468608,"id_str":"1050477324150468608","text":"RT @Jamierodr10:
.Incredible!! This is one of my favorite videos today! Kid Rock headed into the White House. This is a Must Watch!
\u270c\ufe0f\ud83c\uddfa\ud83c\uddf8 ht\u2026","source":"\u003ca href=\"http:\/\/twitter.com\/download\/iphone\"
rel=\"nofollow\"\u003eTwitter for
iPhone\u003c\/a\u003e","truncated":false,"in_reply_to_status_id":null,"in_reply_to_status_id_str":null,"in_reply_to_user_id":null
,"in_reply_to_user_id_str":null,"in_reply_to_screen_name":null,"user":
{"id":67328110,"id_str":"67328110","name":"#MIDTERMS!","screen_name":"MichaelRCaputo","location":"NY &
FL","url":"http:\/\/web.archive.org\/web\/20181011200445\/http:\/\/www.stillstandingpodcast.com","description":"@ZeppCom Flack,
@Newsradio930 Talker, @25ID Veteran, @GratefulDead
Head","translator_type":"none","protected":false,"verified":true,"followers_count":29789,"friends_count":5190,"listed_count":522,
"favourites_count":7741,"statuses_count":1353,"created_at":"Thu Aug 20 14:28:29 +0000
2009","utc_offset":null,"time_zone":null,"geo_enabled":true,"lang":"en","contributors_enabled":false,"is_translator":false,"profi
le_background_color":"8AC0DB","profile_background_image_url":"http:\/\/web.archive.org\/web\/20181011200445\/http:\/\/abs.twimg.c
om\/images\/themes\/theme1\/bg.png","profile_background_image_url_https":"http:\/\/web.archive.org\/web\/20181011200445\/https:\/
\/abs.twimg.com\/images\/themes\/theme1\/bg.png","profile_background_tile":true,"profile_link_color":"052B38","profile_sidebar_bo
rder_color":"C0DEED","profile_sidebar_fill_color":"AFDDF0","profile_text_color":"170317","profile_use_background_image":true,"pro
file_image_url":"http:\/\/web.archive.org\/web\/20181011200445\/http:\/\/pbs.twimg.com\/profile_images\/1045880227774312448\/q-
6jxYn2_normal.jpg","profile_image_url_https":"http:\/\/web.archive.org\/web\/20181011200445\/https:\/\/pbs.twimg.com\/profile_ima
ges\/1045880227774312448\/q-
6jxYn2_normal.jpg","profile_banner_url":"http:\/\/web.archive.org\/web\/20181011200445\/https:\/\/pbs.twimg.com\/profile_banners\
/67328110\/1534966215","default_profile":false,"default_profile_image":false,"following":null,"follow_request_sent":null,"notific
ations":null},"geo":null,"coordinates":null,"place":null,"contributors":null,"retweeted_status":{"created_at":"Thu Oct 11
19:18:08 +0000 2018","id":1050465590996074497,"id_str":"1050465590996074497","text":".Incredible!! This is one of my favorite
videos today! Kid Rock headed into the White House. This is a Must Watch!\u2026 https:\/\/t.co\/DxCdGhKLPf","source":"\u003ca
href=\"http:\/\/twitter.com\/download\/iphone\" rel=\"nofollow\"\u003eTwitter for
iPhone\u003c\/a\u003e","truncated":true,"in_reply_to_status_id":null,"in_reply_to_status_id_str":null,"in_reply_to_user_id":null,
"in_reply_to_user_id_str":null,"in_reply_to_screen_name":null,"user":{"id":3353061012,"id_str":"3353061012","name":"JamieR
\u007b\ud83c\udf97\u007d Army Girl","screen_name":"Jamierodr10","location":"Georgia","url":null,"description":"Proud Female Army
Retiree,Trump supporter! Veteransfortrump, fb @ericbolling @genflynn @cvpayne @CharlieKirk11 @michellemalkin @WayneDupreeshow
@DineshDSouza","translator_type":"none","protected":false,"verified":false,"followers_count":63192,"friends_count":16834,"listed_
count":66,"favourites_count":271876,"statuses_count":201784,"created_at":"Wed Aug 26 22:51:25 +0000
2015","utc_offset":null,"time_zone":null,"geo_enabled":true,"lang":"en","contributors_enabled":false,"is_translator":false,"profi
le_background_color":"C0DEED","profile_background_image_url":"http:\/\/web.archive.org\/web\/20181011200445\/http:\/\/abs.twimg.c
om\/images\/themes\/theme1\/bg.png","profile_background_image_url_https":"http:\/\/web.archive.org\/web\/20181011200445\/https:\/
\/abs.twimg.com\/images\/themes\/theme1\/bg.png","profile_background_tile":false,"profile_link_color":"1DA1F2","profile_sidebar_b
order_color":"C0DEED","profile_sidebar_fill_color":"DDEEF6","profile_text_color":"333333","profile_use_background_image":true,"pr
ofile_image_url":"http:\/\/web.archive.org\/web\/20181011200445\/http:\/\/pbs.twimg.com\/profile_images\/1037156537704361986\/SAd
Eg40E_normal.jpg","profile_image_url_https":"http:\/\/web.archive.org\/web\/20181011200445\/https:\/\/pbs.twimg.com\/profile_imag
es\/1037156537704361986\/SAdEg40E_normal.jpg","profile_banner_url":"http:\/\/web.archive.org\/web\/20181011200445\/https:\/\/pbs.
twimg.com\/profile_banners\/3353061012\/1440644016","default_profile":true,"default_profile_image":false,"following":null,"follow
_request_sent":null,"notifications":null},"geo":null,"coordinates":null,"place":null,"contributors":null,"is_quote_status":false,
"extended_tweet":{"full_text":".Incredible!! This is one of my favorite videos today! Kid Rock headed into the White House. This
is a Must Watch! \u270c\ufe0f\ud83c\uddfa\ud83c\uddf8 https:\/\/t.co\/nvep5bCy6U","display_text_range":[0,143],"entities":
{"hashtags":[],"urls":[],"user_mentions":[],"symbols":[],"media":
[{"id":1050417569012834305,"id_str":"1050417569012834305","indices":[120,143],"additional_media_info":
{"monetizable":false},"media_url":"http:\/\/web.archive.org\/web\/20181011200445\/http:\/\/pbs.twimg.com\/ext_tw_video_thumb\/105
0417569012834305\/pu\/img\/uG8y-90RLm3r-
za1.jpg","media_url_https":"http:\/\/web.archive.org\/web\/20181011200445\/https:\/\/pbs.twimg.com\/ext_tw_video_thumb\/105041756
9012834305\/pu\/img\/uG8y-90RLm3r-
za1.jpg","url":"http:\/\/web.archive.org\/web\/20181011200445\/https:\/\/t.co\/nvep5bCy6U","display_url":"pic.twitter.com\/nvep5b
Cy6U","expanded_url":"http:\/\/web.archive.org\/web\/20181011200445\/https:\/\/twitter.com\/PardesSeleh\/status\/1050417778526756
864\/video\/1","type":"video","video_info":{"aspect_ratio":[16,9],"duration_millis":34568,"variants":
[{"bitrate":2176000,"content_type":"video\/mp4","url":"http:\/\/web.archive.org\/web\/20181011200445\/https:\/\/video.twimg.com\/
ext_tw_video\/1050417569012834305\/pu\/vid\/1280x720\/-du8w7LPi5awXDei.mp4?tag=5"},
{"bitrate":832000,"content_type":"video\/mp4","url":"http:\/\/web.archive.org\/web\/20181011200445\/https:\/\/video.twimg.com\/ex
t_tw_video\/1050417569012834305\/pu\/vid\/640x360\/1LeExOln4JcCUOXv.mp4?tag=5"},{"content_type":"application\/x-
mpegURL","url":"http:\/\/web.archive.org\/web\/20181011200445\/https:\/\/video.twimg.com\/ext_tw_video\/1050417569012834305\/pu\/
pl\/JaVS063566NFGVhq.m3u8?tag=5"},
{"bitrate":256000,"content_type":"video\/mp4","url":"http:\/\/web.archive.org\/web\/20181011200445\/https:\/\/video.twimg.com\/ex
t_tw_video\/1050417569012834305\/pu\/vid\/320x180\/qGVdneeWt02ukFHc.mp4?tag=5"}]},"sizes":{"thumb":
{"w":150,"h":150,"resize":"crop"},"medium":{"w":1200,"h":675,"resize":"fit"},"small":{"w":680,"h":383,"resize":"fit"},"large":
{"w":1280,"h":720,"resize":"fit"}},"source_status_id":1050417778526756864,"source_status_id_str":"1050417778526756864","source_us
er_id":3192441942,"source_user_id_str":"3192441942"}]},"extended_entities":{"media":
[{"id":1050417569012834305,"id_str":"1050417569012834305","indices":[120,143],"additional_media_info":
{"monetizable":false},"media_url":"http:\/\/web.archive.org\/web\/20181011200445\/http:\/\/pbs.twimg.com\/ext_tw_video_thumb\/105
0417569012834305\/pu\/img\/uG8y-90RLm3r-
za1.jpg","media_url_https":"http:\/\/web.archive.org\/web\/20181011200445\/https:\/\/pbs.twimg.com\/ext_tw_video_thumb\/105041756
9012834305\/pu\/img\/uG8y-90RLm3r-
za1.jpg","url":"http:\/\/web.archive.org\/web\/20181011200445\/https:\/\/t.co\/nvep5bCy6U","display_url":"pic.twitter.com\/nvep5b
Cy6U","expanded_url":"http:\/\/web.archive.org\/web\/20181011200445\/https:\/\/twitter.com\/PardesSeleh\/status\/1050417778526756
864\/video\/1","type":"video","video_info":{"aspect_ratio":[16,9],"duration_millis":34568,"variants":
[{"bitrate":2176000,"content_type":"video\/mp4","url":"http:\/\/web.archive.org\/web\/20181011200445\/https:\/\/video.twimg.com\/
ext_tw_video\/1050417569012834305\/pu\/vid\/1280x720\/-du8w7LPi5awXDei.mp4?tag=5"},
{"bitrate":832000,"content_type":"video\/mp4","url":"http:\/\/web.archive.org\/web\/20181011200445\/https:\/\/video.twimg.com\/ex
t_tw_video\/1050417569012834305\/pu\/vid\/640x360\/1LeExOln4JcCUOXv.mp4?tag=5"},{"content_type":"application\/x-
mpegURL","url":"http:\/\/web.archive.org\/web\/20181011200445\/https:\/\/video.twimg.com\/ext_tw_video\/1050417569012834305\/pu\/
pl\/JaVS063566NFGVhq.m3u8?tag=5"},
{"bitrate":256000,"content_type":"video\/mp4","url":"http:\/\/web.archive.org\/web\/20181011200445\/https:\/\/video.twimg.com\/ex
t_tw_video\/1050417569012834305\/pu\/vid\/320x180\/qGVdneeWt02ukFHc.mp4?tag=5"}]},"sizes":{"thumb":
{"w":150,"h":150,"resize":"crop"},"medium":{"w":1200,"h":675,"resize":"fit"},"small":{"w":680,"h":383,"resize":"fit"},"large":
{"w":1280,"h":720,"resize":"fit"}},"source_status_id":1050417778526756864,"source_status_id_str":"1050417778526756864","source_us
er_id":3192441942,"source_user_id_str":"3192441942"}]}},"quote_count":17,"reply_count":19,"retweet_count":277,"favorite_count":47
2,"entities":{"hashtags":[],"urls":
[{"url":"http:\/\/web.archive.org\/web\/20181011200445\/https:\/\/t.co\/DxCdGhKLPf","expanded_url":"http:\/\/web.archive.org\/web
\/20181011200445\/https:\/\/twitter.com\/i\/web\/status\/1050465590996074497","display_url":"twitter.com\/i\/web\/status\/1\u2026
","indices":[116,139]}],"user_mentions":[],"symbols":
[]},"favorited":false,"retweeted":false,"possibly_sensitive":false,"filter_level":"low","lang":"en"},"is_quote_status":false,"quo
te_count":0,"reply_count":0,"retweet_count":0,"favorite_count":0,"entities":{"hashtags":[],"urls":[],"user_mentions":
[{"screen_name":"Jamierodr10","name":"JamieR \u007b\ud83c\udf97\u007d Army Girl","id":3353061012,"id_str":"3353061012","indices":
[3,15]}],"symbols":[]},"favorited":false,"retweeted":false,"filter_level":"low","lang":"en","timestamp_ms":"1539288285659"}

{"created_at":"Sat Oct 20 22:16:41 +0000 2018","id":1053772017068097537,"id_str":"1053772017068097537","text":"@RealKiraDavis
@Michael2014abc Hair plugs?","display_text_range":[31,42],"source":"\u003ca href=\"http:\/\/twitter.com\/download\/iphone\"
rel=\"nofollow\"\u003eTwitter for
iPhone\u003c\/a\u003e","truncated":false,"in_reply_to_status_id":1053759347203788800,"in_reply_to_status_id_str":"1053759347203788800","in_reply_to_user_id":253872062,"in_reply_to_user_id_str":"253872062","in_reply_to_screen_name":"RealKiraDavis","user":
{"id":67328110,"id_str":"67328110","name":"#MIDTERMS!","screen_name":"MichaelRCaputo","location":"NY &
FL","url":"http:\/\/web.archive.org\/web\/20181020221641\/http:\/\/www.stillstandingpodcast.com","description":"@ZeppCom Flack,
@Newsradio930 Talker, @25ID Veteran, @GratefulDead
Head","translator_type":"none","protected":false,"verified":true,"followers_count":29747,"friends_count":5185,"listed_count":525,
"favourites_count":7771,"statuses_count":1521,"created_at":"Thu Aug 20 14:28:29 +0000
2009","utc_offset":null,"time_zone":null,"geo_enabled":true,"lang":"en","contributors_enabled":false,"is_translator":false,"profile_background_color":"8AC0DB","profile_background_image_url":"http:\/\/web.archive.org\/web\/20181020221641\/http:\/\/abs.twimg.com\/images\/themes\/theme1\/bg.png","profile_background_image_url_https":"http:\/\/web.archive.org\/web\/20181020221641\/https:\/\/abs.twimg.com\/images\/themes\/theme1\/bg.png","profile_background_tile":true,"profile_link_color":"052B38","profile_sidebar_border_color":"C0DEED","profile_sidebar_fill_color":"AFDDF0","profile_text_color":"170317","profile_use_background_image":true,"profile_image_url":"http:\/\/web.archive.org\/web\/20181020221641\/http:\/\/pbs.twimg.com\/profile_images\/1045880227774312448\/q-6jxYn2_normal.jpg","profile_image_url_https":"http:\/\/web.archive.org\/web\/20181020221641\/https:\/\/pbs.twimg.com\/profile_images\/1045880227774312448\/q-
6jxYn2_normal.jpg","profile_banner_url":"http:\/\/web.archive.org\/web\/20181020221641\/https:\/\/pbs.twimg.com\/profile_banners\/67328110\/1534966215","default_profile":false,"default_profile_image":false,"following":null,"follow_request_sent":null,"notifications":null},"geo":null,"coordinates":null,"place":null,"contributors":null,"is_quote_status":false,"quote_count":0,"reply_count":0,"retweet_count":0,"favorite_count":0,"entities":{"hashtags":[],"urls":[],"user_mentions":
[{"screen_name":"RealKiraDavis","name":"Kira","id":253872062,"id_str":"253872062","indices":[0,14]},
{"screen_name":"Michael2014abc","name":"Michael","id":2411474370,"id_str":"2411474370","indices":[15,30]}],"symbols":
[]},"favorited":false,"retweeted":false,"filter_level":"low","lang":"en","timestamp_ms":"1540073801663"}

{"created_at":"Sat Oct 20 22:17:06 +0000 2018","id":1053772121929932802,"id_str":"1053772121929932802","text":"RT @IngrahamAngle:
Puente Internacional Suchiate, Mexico. Mexico is taking a stand. No mas. #ThankyouMexico
https:\/\/t.co\/7fg4vy5CvH","source":"\u003ca href=\"http:\/\/twitter.com\/download\/iphone\" rel=\"nofollow\"\u003eTwitter for
iPhone\u003c\/a\u003e","truncated":false,"in_reply_to_status_id":null,"in_reply_to_status_id_str":null,"in_reply_to_user_id":null
,"in_reply_to_user_id_str":null,"in_reply_to_screen_name":null,"user":
{"id":67328110,"id_str":"67328110","name":"#MIDTERMS!","screen_name":"MichaelRCaputo","location":"NY &
FL","url":"http:\/\/web.archive.org\/web\/20181020221706\/http:\/\/www.stillstandingpodcast.com","description":"@ZeppCom Flack,
@Newsradio930 Talker, @25ID Veteran, @GratefulDead
Head","translator_type":"none","protected":false,"verified":true,"followers_count":29747,"friends_count":5185,"listed_count":525,
"favourites_count":7771,"statuses_count":1522,"created_at":"Thu Aug 20 14:28:29 +0000
2009","utc_offset":null,"time_zone":null,"geo_enabled":true,"lang":"en","contributors_enabled":false,"is_translator":false,"profi
le_background_color":"8AC0DB","profile_background_image_url":"http:\/\/web.archive.org\/web\/20181020221706\/http:\/\/abs.twimg.c
om\/images\/themes\/theme1\/bg.png","profile_background_image_url_https":"http:\/\/web.archive.org\/web\/20181020221706\/https:\/
\/abs.twimg.com\/images\/themes\/theme1\/bg.png","profile_background_tile":true,"profile_link_color":"052B38","profile_sidebar_bo
rder_color":"C0DEED","profile_sidebar_fill_color":"AFDDF0","profile_text_color":"170317","profile_use_background_image":true,"pro
file_image_url":"http:\/\/web.archive.org\/web\/20181020221706\/http:\/\/pbs.twimg.com\/profile_images\/1045880227774312448\/q-
6jxYn2_normal.jpg","profile_image_url_https":"http:\/\/web.archive.org\/web\/20181020221706\/https:\/\/pbs.twimg.com\/profile_ima
ges\/1045880227774312448\/q-
6jxYn2_normal.jpg","profile_banner_url":"http:\/\/web.archive.org\/web\/20181020221706\/https:\/\/pbs.twimg.com\/profile_banners\
/67328110\/1534966215","default_profile":false,"default_profile_image":false,"following":null,"follow_request_sent":null,"notific
ations":null},"geo":null,"coordinates":null,"place":null,"contributors":null,"retweeted_status":{"created_at":"Sat Oct 20
01:38:32 +0000 2018","id":1053460427269644288,"id_str":"1053460427269644288","text":"Puente Internacional Suchiate, Mexico.
Mexico is taking a stand. No mas. #ThankyouMexico https:\/\/t.co\/7fg4vy5CvH","display_text_range":[0,90],"source":"\u003ca
href=\"http:\/\/twitter.com\/download\/iphone\" rel=\"nofollow\"\u003eTwitter for
iPhone\u003c\/a\u003e","truncated":false,"in_reply_to_status_id":null,"in_reply_to_status_id_str":null,"in_reply_to_user_id":null
,"in_reply_to_user_id_str":null,"in_reply_to_screen_name":null,"user":{"id":50769180,"id_str":"50769180","name":"Laura
Ingraham","screen_name":"IngrahamAngle","location":"DC","url":"http:\/\/web.archive.org\/web\/20181020221706\/http:\/\/www.laurai
ngraham.com","description":"Mom, author, TV & Radio Host, The Ingraham Angle 10p ET Fox News, The Laura Ingraham Show, 9 to Noon
ET http:\/\/lauraingraham.com. Retweets do not =
Endorsements","translator_type":"none","protected":false,"verified":true,"followers_count":2463393,"friends_count":348,"listed_co
unt":12096,"favourites_count":1116,"statuses_count":36048,"created_at":"Thu Jun 25 21:03:25 +0000
2009","utc_offset":null,"time_zone":null,"geo_enabled":true,"lang":"en","contributors_enabled":false,"is_translator":false,"profi
le_background_color":"DBE9ED","profile_background_image_url":"http:\/\/web.archive.org\/web\/20181020221706\/http:\/\/abs.twimg.c
om\/images\/themes\/theme1\/bg.png","profile_background_image_url_https":"http:\/\/web.archive.org\/web\/20181020221706\/https:\/
\/abs.twimg.com\/images\/themes\/theme1\/bg.png","profile_background_tile":false,"profile_link_color":"CC3366","profile_sidebar_b
order_color":"FFFFFF","profile_sidebar_fill_color":"DDEEF6","profile_text_color":"333333","profile_use_background_image":true,"pr
ofile_image_url":"http:\/\/web.archive.org\/web\/20181020221706\/http:\/\/pbs.twimg.com\/profile_images\/926303888365510656\/IHt-
GEhl_normal.jpg","profile_image_url_https":"http:\/\/web.archive.org\/web\/20181020221706\/https:\/\/pbs.twimg.com\/profile_image
s\/926303888365510656\/IHt-
GEhl_normal.jpg","profile_banner_url":"http:\/\/web.archive.org\/web\/20181020221706\/https:\/\/pbs.twimg.com\/profile_banners\/5
0769180\/1538044975","default_profile":false,"default_profile_image":false,"following":null,"follow_request_sent":null,"notificat
ions":null},"geo":null,"coordinates":null,"place":null,"contributors":null,"is_quote_status":false,"quote_count":84,"reply_count"
:223,"retweet_count":856,"favorite_count":2696,"entities":{"hashtags":[{"text":"ThankyouMexico","indices":[75,90]}],"urls":
[],"user_mentions":[],"symbols":[],"media":[{"id":1053460422521573381,"id_str":"1053460422521573381","indices":
[91,114],"media_url":"http:\/\/web.archive.org\/web\/20181020221706\/http:\/\/pbs.twimg.com\/media\/Dp6krD1U0AU08wN.jpg","media_u
rl_https":"http:\/\/web.archive.org\/web\/20181020221706\/https:\/\/pbs.twimg.com\/media\/Dp6krD1U0AU08wN.jpg","url":"http:\/\/we
b.archive.org\/web\/20181020221706\/https:\/\/t.co\/7fg4vy5CvH","display_url":"pic.twitter.com\/7fg4vy5CvH","expanded_url":"http:
\/\/web.archive.org\/web\/20181020221706\/https:\/\/twitter.com\/IngrahamAngle\/status\/1053460427269644288\/photo\/1","type":"ph
oto","sizes":{"thumb":{"w":150,"h":150,"resize":"crop"},"small":{"w":680,"h":383,"resize":"fit"},"large":
{"w":1280,"h":720,"resize":"fit"},"medium":{"w":1200,"h":675,"resize":"fit"}}}]},"extended_entities":{"media":
[{"id":1053460422521573381,"id_str":"1053460422521573381","indices":
[91,114],"media_url":"http:\/\/web.archive.org\/web\/20181020221706\/http:\/\/pbs.twimg.com\/media\/Dp6krD1U0AU08wN.jpg","media_u
rl_https":"http:\/\/web.archive.org\/web\/20181020221706\/https:\/\/pbs.twimg.com\/media\/Dp6krD1U0AU08wN.jpg","url":"http:\/\/we
b.archive.org\/web\/20181020221706\/https:\/\/t.co\/7fg4vy5CvH","display_url":"pic.twitter.com\/7fg4vy5CvH","expanded_url":"http:
\/\/web.archive.org\/web\/20181020221706\/https:\/\/twitter.com\/IngrahamAngle\/status\/1053460427269644288\/photo\/1","type":"ph
oto","sizes":{"thumb":{"w":150,"h":150,"resize":"crop"},"small":{"w":680,"h":383,"resize":"fit"},"large":
{"w":1280,"h":720,"resize":"fit"},"medium":
{"w":1200,"h":675,"resize":"fit"}}}]},"favorited":false,"retweeted":false,"possibly_sensitive":false,"filter_level":"low","lang":
"es"},"is_quote_status":false,"quote_count":0,"reply_count":0,"retweet_count":0,"favorite_count":0,"entities":{"hashtags":
[{"text":"ThankyouMexico","indices":[94,109]}],"urls":[],"user_mentions":[{"screen_name":"IngrahamAngle","name":"Laura
Ingraham","id":50769180,"id_str":"50769180","indices":[3,17]}],"symbols":[],"media":
[{"id":1053460422521573381,"id_str":"1053460422521573381","indices":
[110,133],"media_url":"http:\/\/web.archive.org\/web\/20181020221706\/http:\/\/pbs.twimg.com\/media\/Dp6krD1U0AU08wN.jpg","media_
url_https":"http:\/\/web.archive.org\/web\/20181020221706\/https:\/\/pbs.twimg.com\/media\/Dp6krD1U0AU08wN.jpg","url":"http:\/\/w
eb.archive.org\/web\/20181020221706\/https:\/\/t.co\/7fg4vy5CvH","display_url":"pic.twitter.com\/7fg4vy5CvH","expanded_url":"http
:\/\/web.archive.org\/web\/20181020221706\/https:\/\/twitter.com\/IngrahamAngle\/status\/1053460427269644288\/photo\/1","type":"p
hoto","sizes":{"thumb":{"w":150,"h":150,"resize":"crop"},"small":{"w":680,"h":383,"resize":"fit"},"large":
{"w":1280,"h":720,"resize":"fit"},"medium":
{"w":1200,"h":675,"resize":"fit"}},"source_status_id":1053460427269644288,"source_status_id_str":"1053460427269644288","source_us
er_id":50769180,"source_user_id_str":"50769180"}]},"extended_entities":{"media":
[{"id":1053460422521573381,"id_str":"1053460422521573381","indices":
[110,133],"media_url":"http:\/\/web.archive.org\/web\/20181020221706\/http:\/\/pbs.twimg.com\/media\/Dp6krD1U0AU08wN.jpg","media_
url_https":"http:\/\/web.archive.org\/web\/20181020221706\/https:\/\/pbs.twimg.com\/media\/Dp6krD1U0AU08wN.jpg","url":"http:\/\/w
eb.archive.org\/web\/20181020221706\/https:\/\/t.co\/7fg4vy5CvH","display_url":"pic.twitter.com\/7fg4vy5CvH","expanded_url":"http
:\/\/web.archive.org\/web\/20181020221706\/https:\/\/twitter.com\/IngrahamAngle\/status\/1053460427269644288\/photo\/1","type":"p
hoto","sizes":{"thumb":{"w":150,"h":150,"resize":"crop"},"small":{"w":680,"h":383,"resize":"fit"},"large":
{"w":1280,"h":720,"resize":"fit"},"medium":
{"w":1200,"h":675,"resize":"fit"}},"source_status_id":1053460427269644288,"source_status_id_str":"1053460427269644288","source_us
er_id":50769180,"source_user_id_str":"50769180"}]},"favorited":false,"retweeted":false,"possibly_sensitive":false,"filter_level":
"low","lang":"es","timestamp_ms":"1540073826664"}

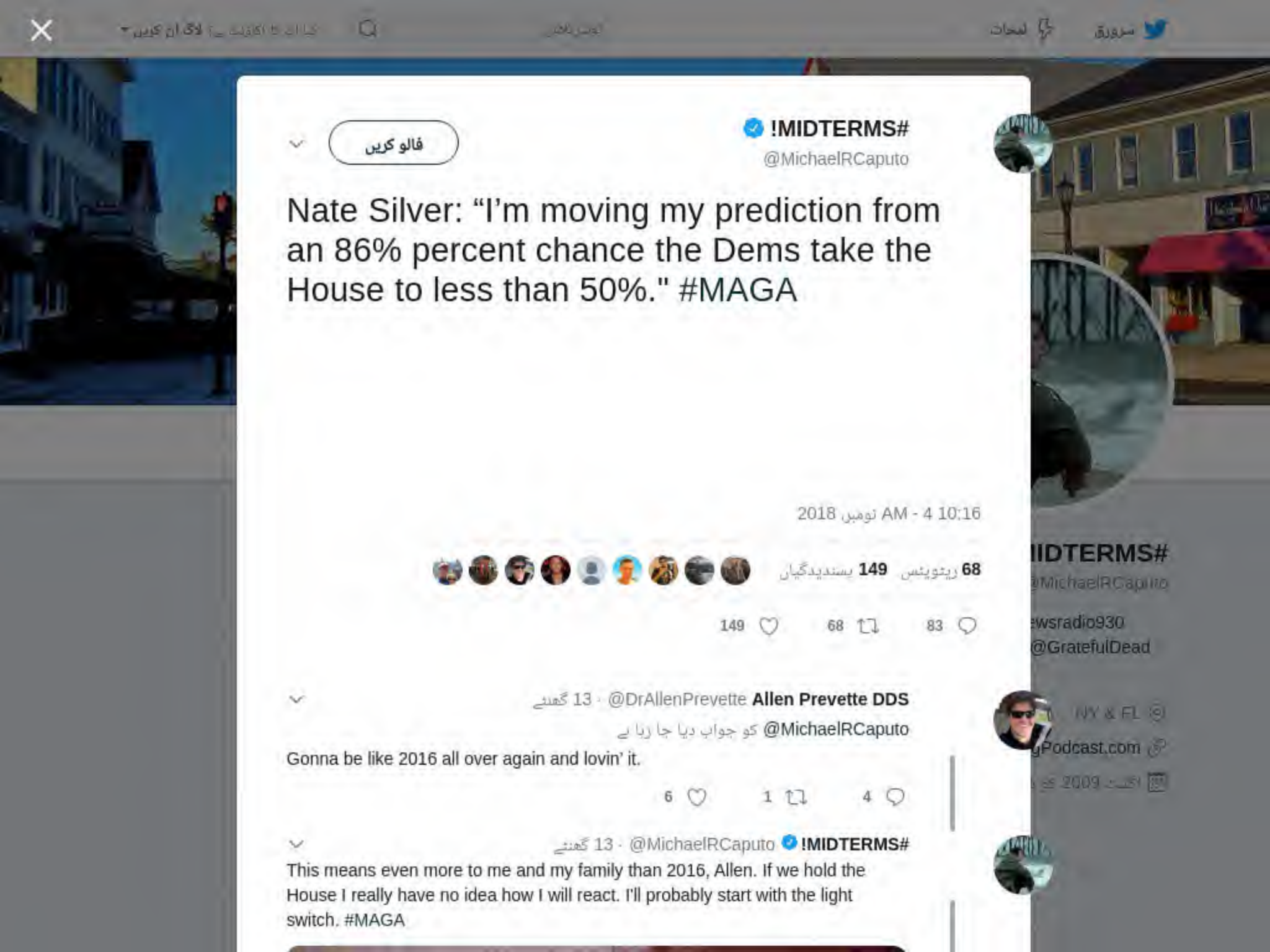

سرورق
لمحات
فالو کریں
!MIDTERMS#
@MichaelRCaputo
Nate Silver: “I’m moving my prediction from an 86% percent chance the Dems take the House to less than 50%." #MAGA
10:16 AM - 4 نومبر 2018
68 ریٹویٹس 149 پسندیدگیاں
149 68 83
Allen Prevette DDS @DrAllenPrevette · 13 گھنٹے
@MichaelRCaputo کو جواب دیا جا رہا ہے
Gonna be like 2016 all over again and lovin’ it.
6 1 4
!MIDTERMS# @MichaelRCaputo · 13 گھنٹے
This means even more to me and my family than 2016, Allen. If we hold the House I really have no idea how I will react. I'll probably start with the light switch. #MAGA
IDTERMS#
@MichaelRCaputo
ewsradio930
@GratefulDead
NY & FL
gPodcast.com

{"created_at":"Mon Nov 05 21:39:17 +0000 2018","id":1059560810899476485,"id_str":"1059560810899476485","text":".@CristinaOsmena Quick question for you: Did @CBSSunday give you an excuse for featuring your Dem opponent in this\u2026 https:\/\/t.co\/KYypsyJ8RL","display_text_range":[0,140],"source":"\u003ca href=\"http:\/\/twitter.com\" rel=\"nofollow\"\u003eTwitter Web Client\u003c\/a\u003e","truncated":true,"in_reply_to_status_id":null,"in_reply_to_status_id_str":null,"in_reply_to_user_id":null,"in_reply_to_user_id_str":null,"in_reply_to_screen_name":null,"user":{"id":67328110,"id_str":"67328110","name":"#MIDTERMS!","screen_name":"MichaelRCaputo","location":"NY & FL","url":"http:\/\/web.archive.org\/web\/20181105213917\/http:\/\/www.stillstandingpodcast.com","description":"@ZeppCom Flack, @Newsradio930 Talker, @25ID Veteran, @GratefulDead Head","translator_type":"none","protected":false,"verified":true,"followers_count":29708,"friends_count":5169,"listed_count":520,"favourites_count":7874,"statuses_count":1855,"created_at":"Thu Aug 20 14:28:29 +0000 2009","utc_offset":null,"time_zone":null,"geo_enabled":true,"lang":"en","contributors_enabled":false,"is_translator":false,"profile_background_color":"8AC0DB","profile_background_image_url":"http:\/\/web.archive.org\/web\/20181105213917\/http:\/\/abs.twimg.com\/images\/themes\/theme1\/bg.png","profile_background_image_url_https":"http:\/\/web.archive.org\/web\/20181105213917\/https:\/\/abs.twimg.com\/images\/themes\/theme1\/bg.png","profile_background_tile":true,"profile_link_color":"052B38","profile_sidebar_border_color":"C0DEED","profile_sidebar_fill_color":"AFDDF0","profile_text_color":"170317","profile_use_background_image":true,"profile_image_url":"http:\/\/web.archive.org\/web\/20181105213917\/http:\/\/pbs.twimg.com\/profile_images\/1045880227774312448\/q-6jxYn2_normal.jpg","profile_image_url_https":"http:\/\/web.archive.org\/web\/20181105213917\/https:\/\/pbs.twimg.com\/profile_images\/1045880227774312448\/q-6jxYn2_normal.jpg","profile_banner_url":"http:\/\/web.archive.org\/web\/20181105213917\/https:\/\/pbs.twimg.com\/profile_banners\/67328110\/1534966215","default_profile":false,"default_profile_image":false,"following":null,"follow_request_sent":null,"notifications":null},"geo":null,"coordinates":null,"place":null,"contributors":null,"is_quote_status":false,"extended_tweet":{"full_text":".@CristinaOsmena Quick question for you: Did @CBSSunday give you an excuse for featuring your Dem opponent in this lengthy, glowing Jonestown puff piece just 3 days before Election Day? The massacre anniversary is still 2 weeks away! (11\/18\/78) #MAGA #FakeNews https:\/\/t.co\/wRpdST5VTt","display_text_range":[0,260],"entities":{"hashtags":[{"text":"MAGA","indices":[245,250]},{"text":"FakeNews","indices":[251,260]}],"urls":[],"user_mentions":[{"screen_name":"CristinaOsmena","name":"Cristina Osme\u00f1a","id":998244131729100800,"id_str":"998244131729100800","indices":[1,16]},{"screen_name":"CBSSunday","name":"CBS Sunday Morning \ud83c\udf1e","id":119829799,"id_str":"119829799","indices":[45,55]}],"symbols":[],"media":[{"id":1059559907257671680,"id_str":"1059559907257671680","indices":[261,284],"media_url":"http:\/\/web.archive.org\/web\/20181105213917\/http:\/\/pbs.twimg.com\/media\/DrRQHzJW4AA--NO.jpg","media_url_https":"http:\/\/web.archive.org\/web\/20181105213917\/https:\/\/pbs.twimg.com\/media\/DrRQHzJW4AA--NO.jpg","url":"http:\/\/web.archive.org\/web\/20181105213917\/https:\/\/t.co\/wRpdST5VTt","display_url":"pic.twitter.com\/wRpdST5VTt","expanded_url":"http:\/\/web.archive.org\/web\/20181105213917\/https:\/\/twitter.com\/MichaelRCaputo\/status\/1059560810899476485\/photo\/1","type":"photo","sizes":{"thumb":{"w":150,"h":150,"resize":"crop"},"medium":{"w":621,"h":228,"resize":"fit"},"small":{"w":621,"h":228,"resize":"fit"},"large":{"w":621,"h":228,"resize":"fit"}}}]},"extended_entities":{"media":[{"id":1059559907257671680,"id_str":"1059559907257671680","indices":[261,284],"media_url":"http:\/\/web.archive.org\/web\/20181105213917\/http:\/\/pbs.twimg.com\/media\/DrRQHzJW4AA--NO.jpg","media_url_https":"http:\/\/web.archive.org\/web\/20181105213917\/https:\/\/pbs.twimg.com\/media\/DrRQHzJW4AA--NO.jpg","url":"http:\/\/web.archive.org\/web\/20181105213917\/https:\/\/t.co\/wRpdST5VTt","display_url":"pic.twitter.com\/wRpdST5VTt","expanded_url":"http:\/\/web.archive.org\/web\/20181105213917\/https:\/\/twitter.com\/MichaelRCaputo\/status\/1059560810899476485\/photo\/1","type":"photo","sizes":{"thumb":{"w":150,"h":150,"resize":"crop"},"medium":{"w":621,"h":228,"resize":"fit"},"small":{"w":621,"h":228,"resize":"fit"},"large":{"w":621,"h":228,"resize":"fit"}}}]}},"quote_count":0,"reply_count":0,"retweet_count":0,"favorite_count":0,"entities":{"hashtags":[],"urls":[{"url":"http:\/\/web.archive.org\/web\/20181105213917\/https:\/\/t.co\/KYypsyJ8RL","expanded_url":"http:\/\/web.archive.org\/web\/20181105213917\/https:\/\/twitter.com\/i\/web\/status\/1059560810899476485","display_url":"twitter.com\/i\/web\/status\/1\u2026","indices":[116,139]}],"user_mentions":[{"screen_name":"CristinaOsmena","name":"Cristina Osme\u00f1a","id":998244131729100800,"id_str":"998244131729100800","indices":[1,16]},{"screen_name":"CBSSunday","name":"CBS Sunday Morning \ud83c\udf1e","id":119829799,"id_str":"119829799","indices":[45,55]}],"symbols":[]},"favorited":false,"retweeted":false,"possibly_sensitive":false,"filter_level":"low","lang":"en","timestamp_ms":"1541453957663"}

{"created_at":"Thu Nov 15 13:12:22 +0000 2018","id":1063057119790931968,"id_str":"1063057119790931968","text":"@DonnaFrejlev @harrisdoran @SenGillibrand @amazon No. We demand you list all of them. See you in a month.","display_text_range":[50,105],"source":"\u003ca href=\"http:\/\/twitter.com\/download\/iphone\" rel=\"nofollow\"\u003eTwitter for iPhone\u003c\/a\u003e","truncated":false,"in_reply_to_status_id":1062849759789092867,"in_reply_to_status_id_str":"1062849759789092867","in_reply_to_user_id":799979204800638976,"in_reply_to_user_id_str":"799979204800638976","in_reply_to_screen_name":"DonnaFrejlev","user":{"id":67328110,"id_str":"67328110","name":"StillStandingPodcast.com","screen_name":"MichaelRCaputo","location":"NY & FL","url":"http:\/\/web.archive.org\/web\/20181115131222\/http:\/\/www.stillstandingpodcast.com","description":"@ZeppCom Flack, @Newsradio930 Talker, @25ID Veteran, @GratefulDead Head","translator_type":"none","protected":false,"verified":true,"followers_count":29526,"friends_count":5159,"listed_count":519,"favourites_count":7963,"statuses_count":366,"created_at":"Thu Aug 20 14:28:29 +0000 2009","utc_offset":null,"time_zone":null,"geo_enabled":true,"lang":"en","contributors_enabled":false,"is_translator":false,"profile_background_color":"8AC0DB","profile_background_image_url":"http:\/\/web.archive.org\/web\/20181115131222\/http:\/\/abs.twimg.com\/images\/themes\/theme1\/bg.png","profile_background_image_url_https":"http:\/\/web.archive.org\/web\/20181115131222\/https:\/\/abs.twimg.com\/images\/themes\/theme1\/bg.png","profile_background_tile":true,"profile_link_color":"052B38","profile_sidebar_border_color":"C0DEED","profile_sidebar_fill_color":"AFDDF0","profile_text_color":"170317","profile_use_background_image":true,"profile_image_url":"http:\/\/web.archive.org\/web\/20181115131222\/http:\/\/pbs.twimg.com\/profile_images\/1045880227774312448\/q-6jxYn2_normal.jpg","profile_image_url_https":"http:\/\/web.archive.org\/web\/20181115131222\/https:\/\/pbs.twimg.com\/profile_images\/1045880227774312448\/q-6jxYn2_normal.jpg","profile_banner_url":"http:\/\/web.archive.org\/web\/20181115131222\/https:\/\/pbs.twimg.com\/profile_banners\/67328110\/1534966215","default_profile":false,"default_profile_image":false,"following":null,"follow_request_sent":null,"notifications":null},"geo":null,"coordinates":null,"place":null,"contributors":null,"is_quote_status":false,"quote_count":0,"reply_count":0,"retweet_count":0,"favorite_count":0,"entities":{"hashtags":[],"urls":[],"user_mentions":[{"screen_name":"DonnaFrejlev","name":"Donna Frejlev","id":799979204800638976,"id_str":"799979204800638976","indices":[0,13]},{"screen_name":"harrisdoran","name":"Harris Doran","id":242956330,"id_str":"242956330","indices":[14,26]},{"screen_name":"SenGillibrand","name":"Kirsten Gillibrand","id":72198806,"id_str":"72198806","indices":[27,41]},{"screen_name":"amazon","name":"Amazon.com","id":20793816,"id_str":"20793816","indices":[42,49]}],"symbols":[]},"favorited":false,"retweeted":false,"filter_level":"low","lang":"en","timestamp_ms":"1542287542661"}

{"created_at":"Wed Nov 28 12:09:59 +0000 2018","id":1067752462772301827,"id_str":"1067752462772301827","text":"Jerry Corsi sets the record straight on Tucker Carlson Tonight - he fell into a Mueller perjury trap. https:\/\/t.co\/ABoeEZjcQZ","source":"\u003ca href=\"http:\/\/twitter.com\/download\/iphone\" rel=\"nofollow\"\u003eTwitter for iPhone\u003c\/a\u003e","truncated":false,"in_reply_to_status_id":null,"in_reply_to_status_id_str":null,"in_reply_to_user_id":null,"in_reply_to_user_id_str":null,"in_reply_to_screen_name":null,"user":{"id":67328110,"id_str":"67328110","name":"StillStandingPodcast.com","screen_name":"MichaelRCaputo","location":"NY & FL","url":"http:\/\/web.archive.org\/web\/20181128120959\/http:\/\/www.stillstandingpodcast.com","description":"@ZeppCom Flack, @Newsradio930 Talker, @25ID Veteran, @GratefulDead Head","translator_type":"none","protected":false,"verified":true,"followers_count":29489,"friends_count":5151,"listed_count":521,"favourites_count":8042,"statuses_count":552,"created_at":"Thu Aug 20 14:28:29 +0000 2009","utc_offset":null,"time_zone":null,"geo_enabled":true,"lang":"en","contributors_enabled":false,"is_translator":false,"profile_background_color":"8AC0DB","profile_background_image_url":"http:\/\/web.archive.org\/web\/20181128120959\/http:\/\/abs.twimg.com\/images\/themes\/theme1\/bg.png","profile_background_image_url_https":"http:\/\/web.archive.org\/web\/20181128120959\/https:\/\/abs.twimg.com\/images\/themes\/theme1\/bg.png","profile_background_tile":true,"profile_link_color":"052B38","profile_sidebar_border_color":"C0DEED","profile_sidebar_fill_color":"AFDDF0","profile_text_color":"170317","profile_use_background_image":true,"profile_image_url":"http:\/\/web.archive.org\/web\/20181128120959\/http:\/\/pbs.twimg.com\/profile_images\/1045880227774312448\/q-6jxYn2_normal.jpg","profile_image_url_https":"http:\/\/web.archive.org\/web\/20181128120959\/https:\/\/pbs.twimg.com\/profile_images\/1045880227774312448\/q-6jxYn2_normal.jpg","profile_banner_url":"http:\/\/web.archive.org\/web\/20181128120959\/https:\/\/pbs.twimg.com\/profile_banners\/67328110\/1534966215","default_profile":false,"default_profile_image":false,"following":null,"follow_request_sent":null,"notifications":null},"geo":null,"coordinates":null,"place":null,"contributors":null,"is_quote_status":false,"quote_count":0,"reply_count":0,"retweet_count":0,"favorite_count":0,"entities":{"hashtags":[],"urls":[{"url":"http:\/\/web.archive.org\/web\/20181128120959\/https:\/\/t.co\/ABoeEZjcQZ","expanded_url":"http:\/\/web.archive.org\/web\/20181128120959\/https:\/\/youtu.be\/h_oRxFOl9cM","display_url":"youtu.be\/h_oRxFOl9cM","indices":[102,125]}],"user_mentions":[],"symbols":[]},"favorited":false,"retweeted":false,"possibly_sensitive":false,"filter_level":"low","lang":"en","timestamp_ms":"1543406999663"}

{"created_at":"Sat Dec 01 18:18:23 +0000 2018","id":1068932337256316929,"id_str":"1068932337256316929","text":"@RobGalbraithLS
@Aaron_Lowinger And so another of your lies is corrected, The Roycroft was threatened and as a resu\u2026
https:\/\/t.co\/74gODhvRJD","display_text_range":[32,140],"source":"\u003ca href=\"http:\/\/twitter.com\"
rel=\"nofollow\"\u003eTwitter Web
Client\u003c\/a\u003e","truncated":true,"in_reply_to_status_id":1068922197060845568,"in_reply_to_status_id_str":"1068922197060845
568","in_reply_to_user_id":735946286495617024,"in_reply_to_user_id_str":"735946286495617024","in_reply_to_screen_name":"RobGalbra
ithLS","user":{"id":67328110,"id_str":"67328110","name":"StillStandingPodcast.com","screen_name":"MichaelRCaputo","location":"NY
& FL","url":"http:\/\/web.archive.org\/web\/20181201181823\/http:\/\/www.stillstandingpodcast.com","description":"@ZeppCom Flack,
@Newsradio930 Talker, @25ID Veteran, @GratefulDead
Head","translator_type":"none","protected":false,"verified":true,"followers_count":29462,"friends_count":5154,"listed_count":524,
"favourites_count":8052,"statuses_count":606,"created_at":"Thu Aug 20 14:28:29 +0000
2009","utc_offset":null,"time_zone":null,"geo_enabled":true,"lang":"en","contributors_enabled":false,"is_translator":false,"profi
le_background_color":"8AC0DB","profile_background_image_url":"http:\/\/web.archive.org\/web\/20181201181823\/http:\/\/abs.twimg.c
om\/images\/themes\/theme1\/bg.png","profile_background_image_url_https":"http:\/\/web.archive.org\/web\/20181201181823\/https:\/
\/abs.twimg.com\/images\/themes\/theme1\/bg.png","profile_background_tile":true,"profile_link_color":"052B38","profile_sidebar_bo
rder_color":"C0DEED","profile_sidebar_fill_color":"AFDDF0","profile_text_color":"170317","profile_use_background_image":true,"pro
file_image_url":"http:\/\/web.archive.org\/web\/20181201181823\/http:\/\/pbs.twimg.com\/profile_images\/1045880227774312448\/q-
6jxYn2_normal.jpg","profile_image_url_https":"http:\/\/web.archive.org\/web\/20181201181823\/https:\/\/pbs.twimg.com\/profile_ima
ges\/1045880227774312448\/q-
6jxYn2_normal.jpg","profile_banner_url":"http:\/\/web.archive.org\/web\/20181201181823\/https:\/\/pbs.twimg.com\/profile_banners\
/67328110\/1534966215","default_profile":false,"default_profile_image":false,"following":null,"follow_request_sent":null,"notific
ations":null},"geo":null,"coordinates":null,"place":null,"contributors":null,"is_quote_status":false,"extended_tweet":
{"full_text":"@RobGalbraithLS @Aaron_Lowinger And so another of your lies is corrected, The Roycroft was threatened and as a
result required 30 armed LEOs & millions in additional insurance. So unless you get the Inn to say otherwise, you're just
being batshit crazy because, well - you are. I'm truthful; you're lying. GFY","display_text_range":[32,313],"entities":
{"hashtags":[],"urls":[],"user_mentions":[{"screen_name":"RobGalbraithLS","name":"Rob
Galbraith","id":735946286495617024,"id_str":"735946286495617024","indices":[0,15]},{"screen_name":"Aaron_Lowinger","name":"Aaron
Lowinger","id":470300632,"id_str":"470300632","indices":[16,31]}],"symbols":
[]}},"quote_count":0,"reply_count":0,"retweet_count":0,"favorite_count":0,"entities":{"hashtags":[],"urls":
[{"url":"http:\/\/web.archive.org\/web\/20181201181823\/https:\/\/t.co\/74gODhvRJD","expanded_url":"http:\/\/web.archive.org\/web
\/20181201181823\/https:\/\/twitter.com\/i\/web\/status\/1068932337256316929","display_url":"twitter.com\/i\/web\/status\/1\u2026
","indices":[117,140]}],"user_mentions":[{"screen_name":"RobGalbraithLS","name":"Rob
Galbraith","id":735946286495617024,"id_str":"735946286495617024","indices":[0,15]},{"screen_name":"Aaron_Lowinger","name":"Aaron
Lowinger","id":470300632,"id_str":"470300632","indices":[16,31]}],"symbols":
[]},"favorited":false,"retweeted":false,"filter_level":"low","lang":"en","timestamp_ms":"1543688303661"}

{"created_at":"Sat Dec 15 13:32:00 +0000 2018","id":1073933696632270849,"id_str":"1073933696632270849","text":"RT @RudyGiuliani:
The FBI 302s of Gen. Flynn interview shows Comey and Stroyk were not searching for the truth but setting a perjury
trap\u2026","source":"\u003ca href=\"http:\/\/twitter.com\/download\/iphone\" rel=\"nofollow\"\u003eTwitter for
iPhone\u003c\/a\u003e","truncated":false,"in_reply_to_status_id":null,"in_reply_to_status_id_str":null,"in_reply_to_user_id":null
,"in_reply_to_user_id_str":null,"in_reply_to_screen_name":null,"user":
{"id":67328110,"id_str":"67328110","name":"StillStandingPodcast.com","screen_name":"MichaelRCaputo","location":"NY &
FL","url":"http:\/\/web.archive.org\/web\/20181215133200\/http:\/\/www.stillstandingpodcast.com","description":"@ZeppCom Flack,
@Newsradio930 Talker, @25ID Veteran, @GratefulDead
Head","translator_type":"none","protected":false,"verified":true,"followers_count":29427,"friends_count":5146,"listed_count":520,
"favourites_count":8108,"statuses_count":837,"created_at":"Thu Aug 20 14:28:29 +0000
2009","utc_offset":null,"time_zone":null,"geo_enabled":true,"lang":"en","contributors_enabled":false,"is_translator":false,"profi
le_background_color":"8AC0DB","profile_background_image_url":"http:\/\/web.archive.org\/web\/20181215133200\/http:\/\/abs.twimg.c
om\/images\/themes\/theme1\/bg.png","profile_background_image_url_https":"http:\/\/web.archive.org\/web\/20181215133200\/https:\/
\/abs.twimg.com\/images\/themes\/theme1\/bg.png","profile_background_tile":true,"profile_link_color":"052B38","profile_sidebar_bo
rder_color":"C0DEED","profile_sidebar_fill_color":"AFDDF0","profile_text_color":"170317","profile_use_background_image":true,"pro
file_image_url":"http:\/\/web.archive.org\/web\/20181215133200\/http:\/\/pbs.twimg.com\/profile_images\/1045880227774312448\/q-
6jxYn2_normal.jpg","profile_image_url_https":"http:\/\/web.archive.org\/web\/20181215133200\/https:\/\/pbs.twimg.com\/profile_ima
ges\/1045880227774312448\/q-
6jxYn2_normal.jpg","profile_banner_url":"http:\/\/web.archive.org\/web\/20181215133200\/https:\/\/pbs.twimg.com\/profile_banners\
/67328110\/1534966215","default_profile":false,"default_profile_image":false,"following":null,"follow_request_sent":null,"notific
ations":null},"geo":null,"coordinates":null,"place":null,"contributors":null,"retweeted_status":{"created_at":"Fri Dec 14
23:14:42 +0000 2018","id":1073717947502338048,"id_str":"1073717947502338048","text":"The FBI 302s of Gen. Flynn interview shows
Comey and Stroyk were not searching for the truth but setting a perjury\u2026 https:\/\/t.co\/p83qSTexgA","source":"\u003ca
href=\"http:\/\/twitter.com\/download\/iphone\" rel=\"nofollow\"\u003eTwitter for
iPhone\u003c\/a\u003e","truncated":true,"in_reply_to_status_id":null,"in_reply_to_status_id_str":null,"in_reply_to_user_id":null,
"in_reply_to_user_id_str":null,"in_reply_to_screen_name":null,"user":
{"id":770781940341288960,"id_str":"770781940341288960","name":"Rudy
Giuliani","screen_name":"RudyGiuliani","location":null,"url":null,"description":null,"translator_type":"none","protected":false,"
verified":true,"followers_count":208972,"friends_count":65,"listed_count":1207,"favourites_count":34,"statuses_count":235,"create
d_at":"Wed Aug 31 00:35:10 +0000
2016","utc_offset":null,"time_zone":null,"geo_enabled":true,"lang":"en","contributors_enabled":false,"is_translator":false,"profi
le_background_color":"F5F8FA","profile_background_image_url":"","profile_background_image_url_https":"","profile_background_tile"
:false,"profile_link_color":"1DA1F2","profile_sidebar_border_color":"C0DEED","profile_sidebar_fill_color":"DDEEF6","profile_text_
color":"333333","profile_use_background_image":true,"profile_image_url":"http:\/\/web.archive.org\/web\/20181215133200\/http:\/\/
pbs.twimg.com\/profile_images\/770784461461950464\/15VnTxLF_normal.jpg","profile_image_url_https":"http:\/\/web.archive.org\/web\
/20181215133200\/https:\/\/pbs.twimg.com\/profile_images\/770784461461950464\/15VnTxLF_normal.jpg","profile_banner_url":"http:\/\
/web.archive.org\/web\/20181215133200\/https:\/\/pbs.twimg.com\/profile_banners\/770781940341288960\/1472604509","default_profile
":true,"default_profile_image":false,"following":null,"follow_request_sent":null,"notifications":null},"geo":null,"coordinates":n
ull,"place":
{"id":"00c39537733fa112","url":"http:\/\/web.archive.org\/web\/20181215133200\/https:\/\/api.twitter.com\/1.1\/geo\/id\/00c395377
33fa112.json","place_type":"city","name":"Queens","full_name":"Queens, NY","country_code":"US","country":"United
States","bounding_box":{"type":"Polygon","coordinates":[[[-73.962582,40.541722],[-73.962582,40.800037],[-73.699793,40.800037],
[-73.699793,40.541722]]]},"attributes":{}},"contributors":null,"is_quote_status":false,"extended_tweet":{"full_text":"The FBI
302s of Gen. Flynn interview shows Comey and Stroyk were not searching for the truth but setting a perjury trap for Flynn. It
included misleading him about getting a lawyer, not refreshing his recollection and filing a false statement charge when FBI
thought it wasn\u2019t.","display_text_range":[0,278],"entities":{"hashtags":[],"urls":[],"user_mentions":[],"symbols":
[]}},"quote_count":526,"reply_count":3292,"retweet_count":8657,"favorite_count":20680,"entities":{"hashtags":[],"urls":
[{"url":"http:\/\/web.archive.org\/web\/20181215133200\/https:\/\/t.co\/p83qSTexgA","expanded_url":"http:\/\/web.archive.org\/web
\/20181215133200\/https:\/\/twitter.com\/i\/web\/status\/1073717947502338048","display_url":"twitter.com\/i\/web\/status\/1\u2026
","indices":[117,140]}],"user_mentions":[],"symbols":
[]},"favorited":false,"retweeted":false,"filter_level":"low","lang":"en"},"is_quote_status":false,"quote_count":0,"reply_count":0
,"retweet_count":0,"favorite_count":0,"entities":{"hashtags":[],"urls":[],"user_mentions":
[{"screen_name":"RudyGiuliani","name":"Rudy Giuliani","id":770781940341288960,"id_str":"770781940341288960","indices":
[3,16]}],"symbols":[]},"favorited":false,"retweeted":false,"filter_level":"low","lang":"en","timestamp_ms":"1544880720657"}

{"created_at":"Sat Dec 15 22:40:06 +0000 2018","id":1074071630551416834,"id_str":"1074071630551416834","text":"@buffalopundit You\u2019re almost empty... https:\/\/t.co\/ON0Cib1XXa","display_text_range":[15,37],"source":"\u003ca href=\"http:\/\/twitter.com\/download\/iphone\" rel=\"nofollow\"\u003eTwitter for iPhone\u003c\/a\u003e","truncated":false,"in_reply_to_status_id":1074071319476613120,"in_reply_to_status_id_str":"1074071319476613120","in_reply_to_user_id":5795572,"in_reply_to_user_id_str":"5795572","in_reply_to_screen_name":"buffalopundit","user":{"id":67328110,"id_str":"67328110","name":"StillStandingPodcast.com","screen_name":"MichaelRCaputo","location":"NY & FL","url":"http:\/\/web.archive.org\/web\/20181215224006\/http:\/\/www.stillstandingpodcast.com","description":"@ZeppCom Flack, @Newsradio930 Talker, @25ID Veteran, @GratefulDead Head","translator_type":"none","protected":false,"verified":true,"followers_count":29422,"friends_count":5146,"listed_count":522,"favourites_count":8110,"statuses_count":854,"created_at":"Thu Aug 20 14:28:29 +0000 2009","utc_offset":null,"time_zone":null,"geo_enabled":true,"lang":"en","contributors_enabled":false,"is_translator":false,"profile_background_color":"8AC0DB","profile_background_image_url":"http:\/\/web.archive.org\/web\/20181215224006\/http:\/\/abs.twimg.com\/images\/themes\/theme1\/bg.png","profile_background_image_url_https":"http:\/\/web.archive.org\/web\/20181215224006\/https:\/\/abs.twimg.com\/images\/themes\/theme1\/bg.png","profile_background_tile":true,"profile_link_color":"052B38","profile_sidebar_border_color":"C0DEED","profile_sidebar_fill_color":"AFDDF0","profile_text_color":"170317","profile_use_background_image":true,"profile_image_url":"http:\/\/web.archive.org\/web\/20181215224006\/http:\/\/pbs.twimg.com\/profile_images\/1045880227774312448\/q-6jxYn2_normal.jpg","profile_image_url_https":"http:\/\/web.archive.org\/web\/20181215224006\/https:\/\/pbs.twimg.com\/profile_images\/1045880227774312448\/q-6jxYn2_normal.jpg","profile_banner_url":"http:\/\/web.archive.org\/web\/20181215224006\/https:\/\/pbs.twimg.com\/profile_banners\/67328110\/1534966215","default_profile":false,"default_profile_image":false,"following":null,"follow_request_sent":null,"notifications":null},"geo":null,"coordinates":null,"place":null,"contributors":null,"is_quote_status":false,"quote_count":0,"reply_count":0,"retweet_count":0,"favorite_count":0,"entities":{"hashtags":[],"urls":[],"user_mentions":[{"screen_name":"buffalopundit","name":"Buffalopundit","id":5795572,"id_str":"5795572","indices":[0,14]}],"symbols":[],"media":[{"id":1074071619251916801,"id_str":"1074071619251916801","indices":[38,61],"media_url":"http:\/\/web.archive.org\/web\/20181215224006\/http:\/\/pbs.twimg.com\/tweet_video_thumb\/DufecnDW0AEr4DU.jpg","media_url_https":"http:\/\/web.archive.org\/web\/20181215224006\/https:\/\/pbs.twimg.com\/tweet_video_thumb\/DufecnDW0AEr4DU.jpg","url":"http:\/\/web.archive.org\/web\/20181215224006\/https:\/\/t.co\/ON0Cib1XXa","display_url":"pic.twitter.com\/ON0Cib1XXa","expanded_url":"http:\/\/web.archive.org\/web\/20181215224006\/https:\/\/twitter.com\/MichaelRCaputo\/status\/1074071630551416834\/photo\/1","type":"photo","sizes":{"small":{"w":400,"h":286,"resize":"fit"},"thumb":{"w":150,"h":150,"resize":"crop"},"large":{"w":400,"h":286,"resize":"fit"},"medium":{"w":400,"h":286,"resize":"fit"}}}]},"extended_entities":{"media":[{"id":1074071619251916801,"id_str":"1074071619251916801","indices":[38,61],"media_url":"http:\/\/web.archive.org\/web\/20181215224006\/http:\/\/pbs.twimg.com\/tweet_video_thumb\/DufecnDW0AEr4DU.jpg","media_url_https":"http:\/\/web.archive.org\/web\/20181215224006\/https:\/\/pbs.twimg.com\/tweet_video_thumb\/DufecnDW0AEr4DU.jpg","url":"http:\/\/web.archive.org\/web\/20181215224006\/https:\/\/t.co\/ON0Cib1XXa","display_url":"pic.twitter.com\/ON0Cib1XXa","expanded_url":"http:\/\/web.archive.org\/web\/20181215224006\/https:\/\/twitter.com\/MichaelRCaputo\/status\/1074071630551416834\/photo\/1","type":"animated_gif","video_info":{"aspect_ratio":[200,143],"variants":[{"bitrate":0,"content_type":"video\/mp4","url":"http:\/\/web.archive.org\/web\/20181215224006\/https:\/\/video.twimg.com\/tweet_video\/DufecnDW0AEr4DU.mp4"}]},"sizes":{"small":{"w":400,"h":286,"resize":"fit"},"thumb":{"w":150,"h":150,"resize":"crop"},"large":{"w":400,"h":286,"resize":"fit"},"medium":{"w":400,"h":286,"resize":"fit"}}}]},"favorited":false,"retweeted":false,"possibly_sensitive":false,"filter_level":"low","lang":"en","timestamp_ms":"1544913606666"}

{"created_at":"Tue Dec 18 01:36:19 +0000 2018","id":1074840752625205248,"id_str":"1074840752625205248","text":"Roger Stone passed a lie detector test - a real one, not a Blasey-Ford cock-up. https:\/\/t.co\/7rzFOusUGy","source":"\u003ca href=\"http:\/\/twitter.com\/download\/iphone\" rel=\"nofollow\"\u003eTwitter for iPhone\u003c\/a\u003e","truncated":false,"in_reply_to_status_id":null,"in_reply_to_status_id_str":null,"in_reply_to_user_id":null,"in_reply_to_user_id_str":null,"in_reply_to_screen_name":null,"user":{"id":67328110,"id_str":"67328110","name":"StillStandingPodcast.com","screen_name":"MichaelRCaputo","location":"NY & FL","url":"http:\/\/web.archive.org\/web\/20181218013619\/http:\/\/www.stillstandingpodcast.com","description":"@ZeppCom Flack, @Newsradio930 Talker, @25ID Veteran, @GratefulDead Head","translator_type":"none","protected":false,"verified":true,"followers_count":29436,"friends_count":5196,"listed_count":520,"favourites_count":8122,"statuses_count":900,"created_at":"Thu Aug 20 14:28:29 +0000 2009","utc_offset":null,"time_zone":null,"geo_enabled":true,"lang":"en","contributors_enabled":false,"is_translator":false,"profile_background_color":"8AC0DB","profile_background_image_url":"http:\/\/web.archive.org\/web\/20181218013619\/http:\/\/abs.twimg.com\/images\/themes\/theme1\/bg.png","profile_background_image_url_https":"http:\/\/web.archive.org\/web\/20181218013619\/https:\/\/abs.twimg.com\/images\/themes\/theme1\/bg.png","profile_background_tile":true,"profile_link_color":"052B38","profile_sidebar_border_color":"C0DEED","profile_sidebar_fill_color":"AFDDF0","profile_text_color":"170317","profile_use_background_image":true,"profile_image_url":"http:\/\/web.archive.org\/web\/20181218013619\/http:\/\/pbs.twimg.com\/profile_images\/1045880227774312448\/q-6jxYn2_normal.jpg","profile_image_url_https":"http:\/\/web.archive.org\/web\/20181218013619\/https:\/\/pbs.twimg.com\/profile_images\/1045880227774312448\/q-6jxYn2_normal.jpg","profile_banner_url":"http:\/\/web.archive.org\/web\/20181218013619\/https:\/\/pbs.twimg.com\/profile_banners\/67328110\/1534966215","default_profile":false,"default_profile_image":false,"following":null,"follow_request_sent":null,"notifications":null},"geo":null,"coordinates":null,"place":null,"contributors":null,"is_quote_status":false,"quote_count":0,"reply_count":0,"retweet_count":0,"favorite_count":0,"entities":{"hashtags":[],"urls":[{"url":"http:\/\/web.archive.org\/web\/20181218013619\/https:\/\/t.co\/7rzFOusUGy","expanded_url":"http:\/\/web.archive.org\/web\/20181218013619\/https:\/\/wsvn.com\/news\/special-reports\/exclusive-video-former-trump-campaign-adviser-roger-stone-passes-lie-detector-test-on-russia-probe\/","display_url":"wsvn.com\/news\/special-r\u2026","indices":[80,103]}],"user_mentions":[],"symbols":[]},"favorited":false,"retweeted":false,"possibly_sensitive":false,"filter_level":"low","lang":"en","timestamp_ms":"1545096979658"}

{"created_at":"Thu Dec 20 14:58:56 +0000 2018","id":1075767513483374593,"id_str":"1075767513483374593","text":"Roger Stone will appear live with me on @NewsRadio930 at 10:05am to react to news that the Special Counsel has requ\u2026 https:\/\/t.co\/EazkQsuchM","source":"\u003ca href=\"http:\/\/twitter.com\" rel=\"nofollow\"\u003eTwitter Web Client\u003c\/a\u003e","truncated":true,"in_reply_to_status_id":null,"in_reply_to_status_id_str":null,"in_reply_to_user_id":null,"in_reply_to_user_id_str":null,"in_reply_to_screen_name":null,"user":{"id":67328110,"id_str":"67328110","name":"StillStandingPodcast.com","screen_name":"MichaelRCaputo","location":"NY & FL","url":"http:\/\/web.archive.org\/web\/20181220145856\/http:\/\/www.stillstandingpodcast.com","description":"@ZeppCom Flack, @Newsradio930 Talker, @25ID Veteran, @GratefulDead Head","translator_type":"none","protected":false,"verified":true,"followers_count":29414,"friends_count":5193,"listed_count":520,"favourites_count":8131,"statuses_count":961,"created_at":"Thu Aug 20 14:28:29 +0000 2009","utc_offset":null,"time_zone":null,"geo_enabled":true,"lang":"en","contributors_enabled":false,"is_translator":false,"profile_background_color":"8AC0DB","profile_background_image_url":"http:\/\/web.archive.org\/web\/20181220145856\/http:\/\/abs.twimg.com\/images\/themes\/theme1\/bg.png","profile_background_image_url_https":"http:\/\/web.archive.org\/web\/20181220145856\/https:\/\/abs.twimg.com\/images\/themes\/theme1\/bg.png","profile_background_tile":true,"profile_link_color":"052B38","profile_sidebar_border_color":"C0DEED","profile_sidebar_fill_color":"AFDDF0","profile_text_color":"170317","profile_use_background_image":true,"profile_image_url":"http:\/\/web.archive.org\/web\/20181220145856\/http:\/\/pbs.twimg.com\/profile_images\/1045880227774312448\/q-6jxYn2_normal.jpg","profile_image_url_https":"http:\/\/web.archive.org\/web\/20181220145856\/https:\/\/pbs.twimg.com\/profile_images\/1045880227774312448\/q-6jxYn2_normal.jpg","profile_banner_url":"http:\/\/web.archive.org\/web\/20181220145856\/https:\/\/pbs.twimg.com\/profile_banners\/67328110\/1534966215","default_profile":false,"default_profile_image":false,"following":null,"follow_request_sent":null,"notifications":null},"geo":null,"coordinates":null,"place":null,"contributors":null,"is_quote_status":false,"extended_tweet":{"full_text":"Roger Stone will appear live with me on @NewsRadio930 at 10:05am to react to news that the Special Counsel has requested his official transcript from House Intel. LISTEN LIVE: https:\/\/t.co\/sFMmYhVQhP","display_text_range":[0,199],"entities":{"hashtags":[],"urls":[{"url":"http:\/\/web.archive.org\/web\/20181220145856\/https:\/\/t.co\/sFMmYhVQhP","expanded_url":"http:\/\/web.archive.org\/web\/20181220145856\/https:\/\/player.radio.com\/listen\/station\/wben","display_url":"player.radio.com\/listen\/station\u2026","indices":[176,199]}],"user_mentions":[{"screen_name":"NewsRadio930","name":"WBEN NewsRadio 930AM","id":23808281,"id_str":"23808281","indices":[40,53]}],"symbols":[]}},"quote_count":0,"reply_count":0,"retweet_count":0,"favorite_count":0,"entities":{"hashtags":[],"urls":[{"url":"http:\/\/web.archive.org\/web\/20181220145856\/https:\/\/t.co\/EazkQsuchM","expanded_url":"http:\/\/web.archive.org\/web\/20181220145856\/https:\/\/twitter.com\/i\/web\/status\/1075767513483374593","display_url":"twitter.com\/i\/web\/status\/1\u2026","indices":[117,140]}],"user_mentions":[{"screen_name":"NewsRadio930","name":"WBEN NewsRadio 930AM","id":23808281,"id_str":"23808281","indices":[40,53]}],"symbols":[]},"favorited":false,"retweeted":false,"possibly_sensitive":false,"filter_level":"low","lang":"en","timestamp_ms":"1545317936665"}

{"created_at":"Fri Dec 21 01:59:54 +0000 2018","id":1075933851170439169,"id_str":"1075933851170439169","text":"The wall is a core campaign promise that crosses all demographics of @realDonaldTrump\u2019s base and a lot of us think\u2026 https:\/\/t.co\/Y9LKvtOTYD","source":"\u003ca href=\"http:\/\/twitter.com\/download\/iphone\" rel=\"nofollow\"\u003eTwitter for iPhone\u003c\/a\u003e","truncated":true,"in_reply_to_status_id":null,"in_reply_to_status_id_str":null,"in_reply_to_user_id":null,"in_reply_to_user_id_str":null,"in_reply_to_screen_name":null,"user":{"id":67328110,"id_str":"67328110","name":"StillStandingPodcast.com","screen_name":"MichaelRCaputo","location":"NY & FL","url":"http:\/\/web.archive.org\/web\/20181221015954\/http:\/\/www.stillstandingpodcast.com","description":"@ZeppCom Flack, @Newsradio930 Talker, @25ID Veteran, @GratefulDead Head","translator_type":"none","protected":false,"verified":true,"followers_count":29410,"friends_count":5194,"listed_count":520,"favourites_count":8147,"statuses_count":642,"created_at":"Thu Aug 20 14:28:29 +0000 2009","utc_offset":null,"time_zone":null,"geo_enabled":true,"lang":"en","contributors_enabled":false,"is_translator":false,"profile_background_color":"8AC0DB","profile_background_image_url":"http:\/\/web.archive.org\/web\/20181221015954\/http:\/\/abs.twimg.com\/images\/themes\/theme1\/bg.png","profile_background_image_url_https":"http:\/\/web.archive.org\/web\/20181221015954\/https:\/\/abs.twimg.com\/images\/themes\/theme1\/bg.png","profile_background_tile":true,"profile_link_color":"052B38","profile_sidebar_border_color":"C0DEED","profile_sidebar_fill_color":"AFDDF0","profile_text_color":"170317","profile_use_background_image":true,"profile_image_url":"http:\/\/web.archive.org\/web\/20181221015954\/http:\/\/pbs.twimg.com\/profile_images\/1045880227774312448\/q-6jxYn2_normal.jpg","profile_image_url_https":"http:\/\/web.archive.org\/web\/20181221015954\/https:\/\/pbs.twimg.com\/profile_images\/1045880227774312448\/q-6jxYn2_normal.jpg","profile_banner_url":"http:\/\/web.archive.org\/web\/20181221015954\/https:\/\/pbs.twimg.com\/profile_banners\/67328110\/1534966215","default_profile":false,"default_profile_image":false,"following":null,"follow_request_sent":null,"notifications":null},"geo":null,"coordinates":null,"place":null,"contributors":null,"is_quote_status":false,"extended_tweet":{"full_text":"The wall is a core campaign promise that crosses all demographics of @realDonaldTrump\u2019s base and a lot of us think of this as a true test of his mettle. https:\/\/t.co\/wxutELuqj0","display_text_range":[0,176],"entities":{"hashtags":[],"urls":[{"url":"http:\/\/web.archive.org\/web\/20181221015954\/https:\/\/t.co\/wxutELuqj0","expanded_url":"http:\/\/web.archive.org\/web\/20181221015954\/https:\/\/www.nbcnews.com\/politics\/donald-trump\/wall-trump-caved-first-swamp-then-base-n950566?cid=public-rss_20181220","display_url":"nbcnews.com\/politics\/donal\u2026","indices":[153,176]}],"user_mentions":[{"screen_name":"realDonaldTrump","name":"Donald J. Trump","id":25073877,"id_str":"25073877","indices":[69,85]}],"symbols":[]}},"quote_count":0,"reply_count":0,"retweet_count":0,"favorite_count":0,"entities":{"hashtags":[],"urls":[{"url":"http:\/\/web.archive.org\/web\/20181221015954\/https:\/\/t.co\/Y9LKvtOTYD","expanded_url":"http:\/\/web.archive.org\/web\/20181221015954\/https:\/\/twitter.com\/i\/web\/status\/1075933851170439169","display_url":"twitter.com\/i\/web\/status\/1\u2026","indices":[116,139]}],"user_mentions":[{"screen_name":"realDonaldTrump","name":"Donald J. Trump","id":25073877,"id_str":"25073877","indices":[69,85]}],"symbols":[]},"favorited":false,"retweeted":false,"possibly_sensitive":false,"filter_level":"low","lang":"en","timestamp_ms":"1545357594660"}

{"created_at":"Sat Dec 22 01:39:01 +0000 2018","id":1076290983598440448,"id_str":"1076290983598440448","text":"@mccauley_karrie
2","display_text_range":[17,18],"source":"\u003ca href=\"http:\/\/twitter.com\/download\/iphone\" rel=\"nofollow\"\u003eTwitter
for
iPhone\u003c\/a\u003e","truncated":false,"in_reply_to_status_id":1076290642412679170,"in_reply_to_status_id_str":"107629064241267
9170","in_reply_to_user_id":961778987772063744,"in_reply_to_user_id_str":"961778987772063744","in_reply_to_screen_name":"mccauley
_karrie","user":
{"id":67328110,"id_str":"67328110","name":"StillStandingPodcast.com","screen_name":"MichaelRCaputo","location":"NY &
FL","url":"http:\/\/web.archive.org\/web\/20181222013901\/http:\/\/www.stillstandingpodcast.com","description":"@ZeppCom Flack,
@Newsradio930 Talker, @25ID Veteran, @GratefulDead
Head","translator_type":"none","protected":false,"verified":true,"followers_count":29419,"friends_count":5196,"listed_count":520,
"favourites_count":8162,"statuses_count":663,"created_at":"Thu Aug 20 14:28:29 +0000
2009","utc_offset":null,"time_zone":null,"geo_enabled":true,"lang":"en","contributors_enabled":false,"is_translator":false,"profi
le_background_color":"8AC0DB","profile_background_image_url":"http:\/\/web.archive.org\/web\/20181222013901\/http:\/\/abs.twimg.c
om\/images\/themes\/theme1\/bg.png","profile_background_image_url_https":"http:\/\/web.archive.org\/web\/20181222013901\/https:\/
\/abs.twimg.com\/images\/themes\/theme1\/bg.png","profile_background_tile":true,"profile_link_color":"052B38","profile_sidebar_bo
rder_color":"C0DEED","profile_sidebar_fill_color":"AFDDF0","profile_text_color":"170317","profile_use_background_image":true,"pro
file_image_url":"http:\/\/web.archive.org\/web\/20181222013901\/http:\/\/pbs.twimg.com\/profile_images\/1045880227774312448\/q-
6jxYn2_normal.jpg","profile_image_url_https":"http:\/\/web.archive.org\/web\/20181222013901\/https:\/\/pbs.twimg.com\/profile_ima
ges\/1045880227774312448\/q-
6jxYn2_normal.jpg","profile_banner_url":"http:\/\/web.archive.org\/web\/20181222013901\/https:\/\/pbs.twimg.com\/profile_banners\
/67328110\/1534966215","default_profile":false,"default_profile_image":false,"following":null,"follow_request_sent":null,"notific
ations":null},"geo":null,"coordinates":null,"place":null,"contributors":null,"is_quote_status":false,"quote_count":0,"reply_count
":0,"retweet_count":0,"favorite_count":0,"entities":{"hashtags":[],"urls":[],"user_mentions":
[{"screen_name":"mccauley_karrie","name":"Karrie McCauley","id":961778987772063744,"id_str":"961778987772063744","indices":
[0,16]}]},"symbols":[]},"favorited":false,"retweeted":false,"filter_level":"low","lang":"und","timestamp_ms":"1545442741666"}

{"created_at":"Mon Dec 24 20:09:56 +0000 2018","id":1077295330641788928,"id_str":"1077295330641788928","text":"@ArthurSchwartz I\u2019m old enough to remember when Mattis worked for Hillary.","display_text_range":[16,74],"source":"\u003ca href=\"http:\/\/twitter.com\/download\/iphone\" rel=\"nofollow\"\u003eTwitter for iPhone\u003c\/a\u003e","truncated":false,"in_reply_to_status_id":1077281653347749889,"in_reply_to_status_id_str":"1077281653347749889","in_reply_to_user_id":21149655,"in_reply_to_user_id_str":"21149655","in_reply_to_screen_name":"ArthurSchwartz","user":{"id":67328110,"id_str":"67328110","name":"StillStandingPodcast.com","screen_name":"MichaelRCaputo","location":"NY & FL","url":"http:\/\/web.archive.org\/web\/20181224200956\/http:\/\/www.stillstandingpodcast.com","description":"@ZeppCom Flack, @Newsradio930 Talker, @25ID Veteran, @GratefulDead Head","translator_type":"none","protected":false,"verified":true,"followers_count":29416,"friends_count":5192,"listed_count":519,"favourites_count":8185,"statuses_count":710,"created_at":"Thu Aug 20 14:28:29 +0000 2009","utc_offset":null,"time_zone":null,"geo_enabled":true,"lang":"en","contributors_enabled":false,"is_translator":false,"profile_background_color":"8AC0DB","profile_background_image_url":"http:\/\/web.archive.org\/web\/20181224200956\/http:\/\/abs.twimg.com\/images\/themes\/theme1\/bg.png","profile_background_image_url_https":"http:\/\/web.archive.org\/web\/20181224200956\/https:\/\/abs.twimg.com\/images\/themes\/theme1\/bg.png","profile_background_tile":true,"profile_link_color":"052B38","profile_sidebar_border_color":"C0DEED","profile_sidebar_fill_color":"AFDDF0","profile_text_color":"170317","profile_use_background_image":true,"profile_image_url":"http:\/\/web.archive.org\/web\/20181224200956\/http:\/\/pbs.twimg.com\/profile_images\/1045880227774312448\/q-6jxYn2_normal.jpg","profile_image_url_https":"http:\/\/web.archive.org\/web\/20181224200956\/https:\/\/pbs.twimg.com\/profile_images\/1045880227774312448\/q-6jxYn2_normal.jpg","profile_banner_url":"http:\/\/web.archive.org\/web\/20181224200956\/https:\/\/pbs.twimg.com\/profile_banners\/67328110\/1534966215","default_profile":false,"default_profile_image":false,"following":null,"follow_request_sent":null,"notifications":null},"geo":null,"coordinates":null,"place":null,"contributors":null,"is_quote_status":false,"quote_count":0,"reply_count":0,"retweet_count":0,"favorite_count":0,"entities":{"hashtags":[],"urls":[],"user_mentions":[{"screen_name":"ArthurSchwartz","name":"Arthur Schwartz","id":21149655,"id_str":"21149655","indices":[0,15]}],"symbols":[]},"favorited":false,"retweeted":false,"filter_level":"low","lang":"en","timestamp_ms":"1545682196661"}

{"created_at":"Sun Dec 30 23:34:54 +0000 2018","id":1079521239381786625,"id_str":"1079521239381786625","text":"@CKPolansky
@conservmillen @KassyDillon @AP *unemployed reporter wonders why he can\u2019t land anywhere.","display_text_range":
[44,100],"source":"\u003ca href=\"http:\/\/twitter.com\/download\/iphone\" rel=\"nofollow\"\u003eTwitter for
iPhone\u003c\/a\u003e","truncated":false,"in_reply_to_status_id":1079493507444867074,"in_reply_to_status_id_str":"107949350744486
7074","in_reply_to_user_id":948220829439053828,"in_reply_to_user_id_str":"948220829439053828","in_reply_to_screen_name":"CKPolans
ky","user":{"id":67328110,"id_str":"67328110","name":"StillStandingPodcast.com","screen_name":"MichaelRCaputo","location":"NY &
FL","url":"http:\/\/web.archive.org\/web\/20181230233454\/http:\/\/www.stillstandingpodcast.com","description":"@ZeppCom Flack,
@Newsradio930 Talker, @25ID Veteran, @GratefulDead
Head","translator_type":"none","protected":false,"verified":true,"followers_count":29391,"friends_count":5183,"listed_count":519,
"favourites_count":8205,"statuses_count":781,"created_at":"Thu Aug 20 14:28:29 +0000
2009","utc_offset":null,"time_zone":null,"geo_enabled":true,"lang":"en","contributors_enabled":false,"is_translator":false,"profi
le_background_color":"8AC0DB","profile_background_image_url":"http:\/\/web.archive.org\/web\/20181230233454\/http:\/\/abs.twimg.c
om\/images\/themes\/theme1\/bg.png","profile_background_image_url_https":"http:\/\/web.archive.org\/web\/20181230233454\/https:\/
\/abs.twimg.com\/images\/themes\/theme1\/bg.png","profile_background_tile":true,"profile_link_color":"052B38","profile_sidebar_bo
rder_color":"C0DEED","profile_sidebar_fill_color":"AFDDF0","profile_text_color":"170317","profile_use_background_image":true,"pro
file_image_url":"http:\/\/web.archive.org\/web\/20181230233454\/http:\/\/pbs.twimg.com\/profile_images\/1045880227774312448\/q-
6jxYn2_normal.jpg","profile_image_url_https":"http:\/\/web.archive.org\/web\/20181230233454\/https:\/\/pbs.twimg.com\/profile_ima
ges\/1045880227774312448\/q-
6jxYn2_normal.jpg","profile_banner_url":"http:\/\/web.archive.org\/web\/20181230233454\/https:\/\/pbs.twimg.com\/profile_banners\
/67328110\/1534966215","default_profile":false,"default_profile_image":false,"following":null,"follow_request_sent":null,"notific
ations":null},"geo":null,"coordinates":null,"place":null,"contributors":null,"is_quote_status":false,"quote_count":0,"reply_count
":0,"retweet_count":0,"favorite_count":0,"entities":{"hashtags":[],"urls":[],"user_mentions":
[{"screen_name":"CKPolansky","name":"Chris Polansky","id":948220829439053828,"id_str":"948220829439053828","indices":[0,11]},
{"screen_name":"conservmillen","name":"Allie Beth Stuckey","id":704391334128394240,"id_str":"704391334128394240","indices":
[12,26]},{"screen_name":"KassyDillon","name":"Kassy Dillon","id":178999981,"id_str":"178999981","indices":[27,39]},
{"screen_name":"AP","name":"The Associated Press","id":51241574,"id_str":"51241574","indices":[40,43]}],"symbols":
[]},"favorited":false,"retweeted":false,"filter_level":"low","lang":"en","timestamp_ms":"1546212894660"}

{"created_at":"Mon Dec 31 16:35:51 +0000 2018","id":1079778169882845184,"id_str":"1079778169882845184","text":"@austindjbrianna Not a slam: re Taxes and services, etc. I love Cheektowaga but it\u2019s not EA.","display_text_range":[17,92],"source":"\u003ca href=\"http:\/\/twitter.com\/download\/iphone\" rel=\"nofollow\"\u003eTwitter for iPhone\u003c\/a\u003e","truncated":false,"in_reply_to_status_id":1079756100621271040,"in_reply_to_status_id_str":"1079756100621271040","in_reply_to_user_id":382881300,"in_reply_to_user_id_str":"382881300","in_reply_to_screen_name":"austindjbrianna","user":{"id":67328110,"id_str":"67328110","name":"StillStandingPodcast.com","screen_name":"MichaelRCaputo","location":"NY & FL","url":"http:\/\/web.archive.org\/web\/20181231163551\/http:\/\/www.stillstandingpodcast.com","description":"@ZeppCom Flack, @Newsradio930 Talker, @25ID Veteran, @GratefulDead Head","translator_type":"none","protected":false,"verified":true,"followers_count":29390,"friends_count":5184,"listed_count":520,"favourites_count":8208,"statuses_count":786,"created_at":"Thu Aug 20 14:28:29 +0000 2009","utc_offset":null,"time_zone":null,"geo_enabled":true,"lang":"en","contributors_enabled":false,"is_translator":false,"profile_background_color":"8AC0DB","profile_background_image_url":"http:\/\/web.archive.org\/web\/20181231163551\/http:\/\/abs.twimg.com\/images\/themes\/theme1\/bg.png","profile_background_image_url_https":"http:\/\/web.archive.org\/web\/20181231163551\/https:\/\/abs.twimg.com\/images\/themes\/theme1\/bg.png","profile_background_tile":true,"profile_link_color":"052B38","profile_sidebar_border_color":"C0DEED","profile_sidebar_fill_color":"AFDDF0","profile_text_color":"170317","profile_use_background_image":true,"profile_image_url":"http:\/\/web.archive.org\/web\/20181231163551\/http:\/\/pbs.twimg.com\/profile_images\/1045880227774312448\/q-6jxYn2_normal.jpg","profile_image_url_https":"http:\/\/web.archive.org\/web\/20181231163551\/https:\/\/pbs.twimg.com\/profile_images\/1045880227774312448\/q-6jxYn2_normal.jpg","profile_banner_url":"http:\/\/web.archive.org\/web\/20181231163551\/https:\/\/pbs.twimg.com\/profile_banners\/67328110\/1534966215","default_profile":false,"default_profile_image":false,"following":null,"follow_request_sent":null,"notifications":null},"geo":null,"coordinates":null,"place":null,"contributors":null,"is_quote_status":false,"quote_count":0,"reply_count":0,"retweet_count":0,"favorite_count":0,"entities":{"hashtags":[],"urls":[],"user_mentions":[{"screen_name":"austindjbrianna","name":"e daily","id":382881300,"id_str":"382881300","indices":[0,16]}],"symbols":[]},"favorited":false,"retweeted":false,"filter_level":"low","lang":"en","timestamp_ms":"1546274151665"}

{"created_at":"Fri Jan 04 19:04:48 +0000 2019","id":1081265205831761926,"id_str":"1081265205831761926","text":"Roger Stone: Release my transcript! https:\/\/t.co\/7xqRqO1a3C","source":"\u003ca href=\"http:\/\/twitter.com\/download\/iphone\" rel=\"nofollow\"\u003eTwitter for iPhone\u003c\/a\u003e","truncated":false,"in_reply_to_status_id":null,"in_reply_to_status_id_str":null,"in_reply_to_user_id":null,"in_reply_to_user_id_str":null,"in_reply_to_screen_name":null,"user":{"id":67328110,"id_str":"67328110","name":"StillStandingPodcast.com","screen_name":"MichaelRCaputo","location":"NY & FL","url":"http:\/\/web.archive.org\/web\/20190104190448\/http:\/\/www.stillstandingpodcast.com","description":"@ZeppCom Flack, @Newsradio930 Talker, @25ID Veteran, @GratefulDead Head","translator_type":"none","protected":false,"verified":true,"followers_count":29350,"friends_count":5177,"listed_count":519,"favourites_count":8229,"statuses_count":893,"created_at":"Thu Aug 20 14:28:29 +0000 2009","utc_offset":null,"time_zone":null,"geo_enabled":true,"lang":"en","contributors_enabled":false,"is_translator":false,"profile_background_color":"8AC0DB","profile_background_image_url":"http:\/\/web.archive.org\/web\/20190104190448\/http:\/\/abs.twimg.com\/images\/themes\/theme1\/bg.png","profile_background_image_url_https":"http:\/\/web.archive.org\/web\/20190104190448\/https:\/\/abs.twimg.com\/images\/themes\/theme1\/bg.png","profile_background_tile":true,"profile_link_color":"052B38","profile_sidebar_border_color":"C0DEED","profile_sidebar_fill_color":"AFDDF0","profile_text_color":"170317","profile_use_background_image":true,"profile_image_url":"http:\/\/web.archive.org\/web\/20190104190448\/http:\/\/pbs.twimg.com\/profile_images\/1045880227774312448\/q-6jxYn2_normal.jpg","profile_image_url_https":"http:\/\/web.archive.org\/web\/20190104190448\/https:\/\/pbs.twimg.com\/profile_images\/1045880227774312448\/q-6jxYn2_normal.jpg","profile_banner_url":"http:\/\/web.archive.org\/web\/20190104190448\/https:\/\/pbs.twimg.com\/profile_banners\/67328110\/1534966215","default_profile":false,"default_profile_image":false,"following":null,"follow_request_sent":null,"notifications":null},"geo":null,"coordinates":null,"place":null,"contributors":null,"is_quote_status":false,"quote_count":0,"reply_count":0,"retweet_count":0,"favorite_count":0,"entities":{"hashtags":[],"urls":[{"url":"http:\/\/web.archive.org\/web\/20190104190448\/https:\/\/t.co\/7xqRqO1a3C","expanded_url":"http:\/\/web.archive.org\/web\/20190104190448\/https:\/\/bigleaguepolitics.com\/stone-interview-release-my-transcript-to-public-to-prove-my-innocence-democrats-broke-law\/","display_url":"bigleaguepolitics.com\/stone-intervie\u2026","indices":[36,59]}],"user_mentions":[],"symbols":[]},"favorited":false,"retweeted":false,"possibly_sensitive":false,"filter_level":"low","lang":"en","timestamp_ms":"1546628688663"}

{"created_at":"Mon Jan 07 14:25:03 +0000 2019","id":1082281968027533312,"id_str":"1082281968027533312","text":"@Misterchief We took the same path in opposite directions. It\u2019s polite to step aside and let each other pass.","display_text_range":[13,109],"source":"\u003ca href=\"http:\/\/twitter.com\/download\/iphone\" rel=\"nofollow\"\u003eTwitter for iPhone\u003c\/a\u003e","truncated":false,"in_reply_to_status_id":1082281107859652610,"in_reply_to_status_id_str":"1082281107859652610","in_reply_to_user_id":18198650,"in_reply_to_user_id_str":"18198650","in_reply_to_screen_name":"Misterchief","user":{"id":67328110,"id_str":"67328110","name":"StillStandingPodcast.com","screen_name":"MichaelRCaputo","location":"NY & FL","url":"http:\/\/web.archive.org\/web\/20190107142503\/http:\/\/www.stillstandingpodcast.com","description":"@ZeppCom Flack, @Newsradio930 Talker, @25ID Veteran, @GratefulDead Head","translator_type":"none","protected":false,"verified":true,"followers_count":29330,"friends_count":5174,"listed_count":519,"favourites_count":8234,"statuses_count":940,"created_at":"Thu Aug 20 14:28:29 +0000 2009","utc_offset":null,"time_zone":null,"geo_enabled":true,"lang":"en","contributors_enabled":false,"is_translator":false,"profile_background_color":"8AC0DB","profile_background_image_url":"http:\/\/web.archive.org\/web\/20190107142503\/http:\/\/abs.twimg.com\/images\/themes\/theme1\/bg.png","profile_background_image_url_https":"http:\/\/web.archive.org\/web\/20190107142503\/https:\/\/abs.twimg.com\/images\/themes\/theme1\/bg.png","profile_background_tile":true,"profile_link_color":"052B38","profile_sidebar_border_color":"C0DEED","profile_sidebar_fill_color":"AFDDF0","profile_text_color":"170317","profile_use_background_image":true,"profile_image_url":"http:\/\/web.archive.org\/web\/20190107142503\/http:\/\/pbs.twimg.com\/profile_images\/1045880227774312448\/q-6jxYn2_normal.jpg","profile_image_url_https":"http:\/\/web.archive.org\/web\/20190107142503\/https:\/\/pbs.twimg.com\/profile_images\/1045880227774312448\/q-6jxYn2_normal.jpg","profile_banner_url":"http:\/\/web.archive.org\/web\/20190107142503\/https:\/\/pbs.twimg.com\/profile_banners\/67328110\/1534966215","default_profile":false,"default_profile_image":false,"following":null,"follow_request_sent":null,"notifications":null},"geo":null,"coordinates":null,"place":null,"contributors":null,"is_quote_status":false,"quote_count":0,"reply_count":0,"retweet_count":0,"favorite_count":0,"entities":{"hashtags":[],"urls":[],"user_mentions":[{"screen_name":"Misterchief","name":"Rich McGilvray \ud83c\udf10\ud83c\udf2e\ud83d\ude9a","id":18198650,"id_str":"18198650","indices":[0,12]}],"symbols":[]},"favorited":false,"retweeted":false,"filter_level":"low","lang":"en","timestamp_ms":"1546871103661"}

{"created_at":"Wed Jan 09 19:25:42 +0000 2019","id":1083082404829560833,"id_str":"1083082404829560833","text":"THIS IS A BLOCKBUSTER CORRECTION! Deripaska is Russian, lives in Russia and is Kremlin-connected but Lyovochkin and\u2026 https:\/\/t.co\/nblxcuJOUs","source":"\u003ca href=\"http:\/\/twitter.com\/download\/iphone\" rel=\"nofollow\"\u003eTwitter for iPhone\u003c\/a\u003e","truncated":true,"in_reply_to_status_id":null,"in_reply_to_status_id_str":null,"in_reply_to_user_id":null,"in_reply_to_user_id_str":null,"in_reply_to_screen_name":null,"user":{"id":67328110,"id_str":"67328110","name":"StillStandingPodcast.com","screen_name":"MichaelRCaputo","location":"NY & FL","url":"http:\/\/web.archive.org\/web\/20190109192542\/http:\/\/www.stillstandingpodcast.com","description":"@ZeppCom Flack, @Newsradio930 Talker, @25ID Veteran, @GratefulDead Head","translator_type":"none","protected":false,"verified":true,"followers_count":29331,"friends_count":5173,"listed_count":520,"favourites_count":8265,"statuses_count":1068,"created_at":"Thu Aug 20 14:28:29 +0000 2009","utc_offset":null,"time_zone":null,"geo_enabled":true,"lang":"en","contributors_enabled":false,"is_translator":false,"profile_background_color":"8AC0DB","profile_background_image_url":"http:\/\/web.archive.org\/web\/20190109192542\/http:\/\/abs.twimg.com\/images\/themes\/theme1\/bg.png","profile_background_image_url_https":"http:\/\/web.archive.org\/web\/20190109192542\/https:\/\/abs.twimg.com\/images\/themes\/theme1\/bg.png","profile_background_tile":true,"profile_link_color":"052B38","profile_sidebar_border_color":"C0DEED","profile_sidebar_fill_color":"AFDDF0","profile_text_color":"170317","profile_use_background_image":true,"profile_image_url":"http:\/\/web.archive.org\/web\/20190109192542\/http:\/\/pbs.twimg.com\/profile_images\/1045880227774312448\/q-6jxYn2_normal.jpg","profile_image_url_https":"http:\/\/web.archive.org\/web\/20190109192542\/https:\/\/pbs.twimg.com\/profile_images\/1045880227774312448\/q-6jxYn2_normal.jpg","profile_banner_url":"http:\/\/web.archive.org\/web\/20190109192542\/https:\/\/pbs.twimg.com\/profile_banners\/67328110\/1534966215","default_profile":false,"default_profile_image":false,"following":null,"follow_request_sent":null,"notifications":null},"geo":null,"coordinates":null,"place":null,"contributors":null,"quoted_status_id":1083070872754274305,"quoted_status_id_str":"1083070872754274305","quoted_status":{"created_at":"Wed Jan 09 18:39:53 +0000 2019","id":1083070872754274305,"id_str":"1083070872754274305","text":"CORRECTION: PAUL MANAFORT asked KONSTANTIN KILIMNIK to pass TRUMP polling to the Ukrainian oligarchs SERHIY LYOVOCH\u2026 https:\/\/t.co\/4mWpnCMfcR","source":"\u003ca href=\"http:\/\/twitter.com\/download\/iphone\" rel=\"nofollow\"\u003eTwitter for iPhone\u003c\/a\u003e","truncated":true,"in_reply_to_status_id":1082832983013367808,"in_reply_to_status_id_str":"1082832983013367808","in_reply_to_user_id":112526560,"in_reply_to_user_id_str":"112526560","in_reply_to_screen_name":"kenvogel","user":{"id":112526560,"id_str":"112526560","name":"Kenneth P. Vogel","screen_name":"kenvogel","location":"Washington, DC","url":null,"description":"@nytimes. @GlensGardenMkt. philly sports. Big Money: $2.5B, 1 Suspicious Vehicle & a Pimp: http:\/\/amzn.to\/1oxfeao","translator_type":"none","protected":false,"verified":true,"followers_count":93646,"friends_count":1481,"listed_count":2367,"favourites_count":1924,"statuses_count":30747,"created_at":"Mon Feb 08 20:39:32 +0000 2010","utc_offset":null,"time_zone":null,"geo_enabled":false,"lang":"en","contributors_enabled":false,"is_translator":false,"profile_background_color":"C0DEED","profile_background_image_url":"http:\/\/web.archive.org\/web\/20190109192542\/http:\/\/abs.twimg.com\/images\/themes\/theme1\/bg.png","profile_background_image_url_https":"http:\/\/web.archive.org\/web\/20190109192542\/https:\/\/abs.twimg.com\/images\/themes\/theme1\/bg.png","profile_background_tile":false,"profile_link_color":"000000","profile_sidebar_border_color":"C0DEED","profile_sidebar_fill_color":"DDEEF6","profile_text_color":"333333","profile_use_background_image":true,"profile_image_url":"http:\/\/web.archive.org\/web\/20190109192542\/http:\/\/pbs.twimg.com\/profile_images\/994647742826901504\/qkor_1s2_normal.jpg","profile_image_url_https":"http:\/\/web.archive.org\/web\/20190109192542\/https:\/\/pbs.twimg.com\/profile_images\/994647742826901504\/qkor_1s2_normal.jpg","profile_banner_url":"http:\/\/web.archive.org\/web\/20190109192542\/https:\/\/pbs.twimg.com\/profile_banners\/112526560\/1401326291","default_profile":false,"default_profile_image":false,"following":null,"follow_request_sent":null,"notifications":null},"geo":null,"coordinates":null,"place":null,"contributors":null,"is_quote_status":false,"extended_tweet":{"full_text":"CORRECTION: PAUL MANAFORT asked KONSTANTIN KILIMNIK to pass TRUMP polling to the Ukrainian oligarchs SERHIY LYOVOCHKIN & RINAT AKHMETOV, & not to OLEG DERIPASKA, as originally reported. We have corrected the story & I deleted a tweet repeating the error. https:\/\/t.co\/xfnnr5KNQR","display_text_range":[0,290],"entities":{"hashtags":[],"urls":[{"url":"http:\/\/web.archive.org\/web\/20190109192542\/https:\/\/t.co\/xfnnr5KNQR","expanded_url":"http:\/\/web.archive.org\/web\/20190109192542\/https:\/\/www.nytimes.com\/2019\/01\/08\/us\/politics\/manafort-trump-campaign-data-kilimnik.html","display_url":"nytimes.com\/2019\/01\/08\/us\/\u2026","indices":[267,290]}],"user_mentions":[],"symbols":[]}},"quote_count":33,"reply_count":24,"retweet_count":203,"favorite_count":267,"entities":{"hashtags":[],"urls":[{"url":"http:\/\/web.archive.org\/web\/20190109192542\/https:\/\/t.co\/4mWpnCMfcR","expanded_url":"http:\/\/web.archive.org\/web\/20190109192542\/https:\/\/twitter.com\/i\/web\/status\/1083070872754274305","display_url":"twitter.com\/i\/web\/status\/1\u2026","indices":[117,140]}],"user_mentions":[],"symbols":[]},"favorited":false,"retweeted":false,"possibly_sensitive":false,"filter_level":"low","lang":"en"},"quoted_status_permalink":{"url":"http:\/\/web.archive.org\/web\/20190109192542\/https:\/\/t.co\/TTLSZbpG8o","expanded":"http:\/\/web.archive.org\/web\/20190109192542\/https:\/\/twitter.com\/kenvogel\/status\/1083070872754274305","display":"twitter.com\/kenvogel\/statu\u2026"},"is_quote_status":true,"extended_tweet":{"full_text":"THIS IS A BLOCKBUSTER CORRECTION! Deripaska is Russian, lives in Russia and is Kremlin-connected but Lyovochkin and Akhmetov are Ukrainian and live in Ukraine. There is a HUGE difference. This takes a lot of air out of this story. HUGE MISTAKE!","display_text_range":[0,244],"entities":{"hashtags":[],"urls":[],"user_mentions":[],"symbols":[]}},"quote_count":0,"reply_count":0,"retweet_count":0,"favorite_count":0,"entities":{"hashtags":[],"urls":[{"url":"http:\/\/web.archive.org\/web\/20190109192542\/https:\/\/t.co\/nblxcuJOUs","expanded_url":"http:\/\/web.archive.org\/web\/20190109192542\/https:\/\/twitter.com\/i\/web\/status\/1083082404829560833","display_url":"twitter.com\/i\/web\/status\/1\u2026","indices":[117,140]}],"user_mentions":[],"symbols":[]},"favorited":false,"retweeted":false,"filter_level":"low","lang":"en","timestamp_ms":"1547061942666"}

{"created_at":"Fri Jan 11 18:43:18 +0000 2019","id":1083796510247145472,"id_str":"1083796510247145472","text":"@Mystical_Moons https:\/\/t.co\/wja7VtRaO5","display_text_range":[15,15],"source":"\u003ca href=\"http:\/\/twitter.com\" rel=\"nofollow\"\u003eTwitter Web Client\u003c\/a\u003e","truncated":false,"in_reply_to_status_id":1083795759265431554,"in_reply_to_status_id_str":"1083795759265431554","in_reply_to_user_id":260686639,"in_reply_to_user_id_str":"260686639","in_reply_to_screen_name":"Mystical_Moons","user":{"id":67328110,"id_str":"67328110","name":"StillStandingPodcast.com","screen_name":"MichaelRCaputo","location":"NY & FL","url":"http:\/\/web.archive.org\/web\/20190111184318\/http:\/\/www.stillstandingpodcast.com","description":"@ZeppCom Flack, @Newsradio930 Talker, @25ID Veteran, @GratefulDead Head","translator_type":"none","protected":false,"verified":true,"followers_count":29327,"friends_count":5172,"listed_count":520,"favourites_count":8278,"statuses_count":1136,"created_at":"Thu Aug 20 14:28:29 +0000 2009","utc_offset":null,"time_zone":null,"geo_enabled":true,"lang":"en","contributors_enabled":false,"is_translator":false,"profile_background_color":"8AC0DB","profile_background_image_url":"http:\/\/web.archive.org\/web\/20190111184318\/http:\/\/abs.twimg.com\/images\/themes\/theme1\/bg.png","profile_background_image_url_https":"http:\/\/web.archive.org\/web\/20190111184318\/https:\/\/abs.twimg.com\/images\/themes\/theme1\/bg.png","profile_background_tile":true,"profile_link_color":"052B38","profile_sidebar_border_color":"C0DEED","profile_sidebar_fill_color":"AFDDF0","profile_text_color":"170317","profile_use_background_image":true,"profile_image_url":"http:\/\/web.archive.org\/web\/20190111184318\/http:\/\/pbs.twimg.com\/profile_images\/1045880227774312448\/q-6jxYn2_normal.jpg","profile_image_url_https":"http:\/\/web.archive.org\/web\/20190111184318\/https:\/\/pbs.twimg.com\/profile_images\/1045880227774312448\/q-6jxYn2_normal.jpg","profile_banner_url":"http:\/\/web.archive.org\/web\/20190111184318\/https:\/\/pbs.twimg.com\/profile_banners\/67328110\/1534966215","default_profile":false,"default_profile_image":false,"following":null,"follow_request_sent":null,"notifications":null},"geo":null,"coordinates":null,"place":null,"contributors":null,"is_quote_status":false,"quote_count":0,"reply_count":0,"retweet_count":0,"favorite_count":0,"entities":{"hashtags":[],"urls":[],"user_mentions":[{"screen_name":"Mystical_Moons","name":"MysticalMoons.com","id":260686639,"id_str":"260686639","indices":[0,15]}],"symbols":[],"media":[{"id":1083796494212161536,"id_str":"1083796494212161536","indices":[16,39],"media_url":"http:\/\/web.archive.org\/web\/20190111184318\/http:\/\/pbs.twimg.com\/tweet_video_thumb\/DwprK1ZUYAAni8H.jpg","media_url_https":"http:\/\/web.archive.org\/web\/20190111184318\/https:\/\/pbs.twimg.com\/tweet_video_thumb\/DwprK1ZUYAAni8H.jpg","url":"http:\/\/web.archive.org\/web\/20190111184318\/https:\/\/t.co\/wja7VtRaO5","display_url":"pic.twitter.com\/wja7VtRaO5","expanded_url":"http:\/\/web.archive.org\/web\/20190111184318\/https:\/\/twitter.com\/MichaelRCaputo\/status\/1083796510247145472\/photo\/1","type":"photo","sizes":{"thumb":{"w":150,"h":150,"resize":"crop"},"medium":{"w":480,"h":304,"resize":"fit"},"large":{"w":480,"h":304,"resize":"fit"},"small":{"w":480,"h":304,"resize":"fit"}}}]},"extended_entities":{"media":[{"id":1083796494212161536,"id_str":"1083796494212161536","indices":[16,39],"media_url":"http:\/\/web.archive.org\/web\/20190111184318\/http:\/\/pbs.twimg.com\/tweet_video_thumb\/DwprK1ZUYAAni8H.jpg","media_url_https":"http:\/\/web.archive.org\/web\/20190111184318\/https:\/\/pbs.twimg.com\/tweet_video_thumb\/DwprK1ZUYAAni8H.jpg","url":"http:\/\/web.archive.org\/web\/20190111184318\/https:\/\/t.co\/wja7VtRaO5","display_url":"pic.twitter.com\/wja7VtRaO5","expanded_url":"http:\/\/web.archive.org\/web\/20190111184318\/https:\/\/twitter.com\/MichaelRCaputo\/status\/1083796510247145472\/photo\/1","type":"animated_gif","video_info":{"aspect_ratio":[30,19],"variants":[{"bitrate":0,"content_type":"video\/mp4","url":"http:\/\/web.archive.org\/web\/20190111184318\/https:\/\/video.twimg.com\/tweet_video\/DwprK1ZUYAAni8H.mp4"}]},"sizes":{"thumb":{"w":150,"h":150,"resize":"crop"},"medium":{"w":480,"h":304,"resize":"fit"},"large":{"w":480,"h":304,"resize":"fit"},"small":{"w":480,"h":304,"resize":"fit"}}}]},"favorited":false,"retweeted":false,"possibly_sensitive":false,"filter_level":"low","lang":"und","timestamp_ms":"1547232198665"}

Home

ccount? Log in

StillStandingPodcast.com @MichaelRCaputo · 2h

No. You will not be spared.

4

John Sipher @john_sipher · 28m

The CI investigation didn't start until he fired Comey. There was no investigating of him prior. Also, an investigation doesn't mean anyone's guilty. It's their job to look and see.

1

StillStandingPodcast.com

@MichaelRCaputo

Follow

Replying to @john_sipher

I respect your informed opinion: we know DAG Rosenstein wrote the rationale memo laying out the case to fire Comey. Did they investigate his Kremlin connections too?

Also: why were none of the Trump CI investigation leaders named in this story? That's really contorted reporting.

2:39 PM - 12 Jan 2019

StillStandin
m

@MichaelRCaput

@ZeppCom Flack
Talker, @25ID Vete
Head

NY & FL

StillStandingP

Joined August

© 2019 Twitter About Help Center Terms Privacy policy Cookies Ads info

{"created_at":"Sun Jan 13 23:01:45 +0000 2019","id":1084586327016919040,"id_str":"1084586327016919040","text":"@CheektowagaM
@JJRyan7 You know people still call me that all the time. Always takes me back. Wait. Let me show you\u2026
https:\/\/t.co\/sfQzUlNFPO","display_text_range":[23,140],"source":"\u003ca href=\"http:\/\/twitter.com\/download\/iphone\"
rel=\"nofollow\"\u003eTwitter for
iPhone\u003c\/a\u003e","truncated":true,"in_reply_to_status_id":1084585674345451522,"in_reply_to_status_id_str":"1084585674345451
522","in_reply_to_user_id":1079376339323551744,"in_reply_to_user_id_str":"1079376339323551744","in_reply_to_screen_name":"Cheekto
wagaM","user":{"id":67328110,"id_str":"67328110","name":"StillStandingPodcast.com","screen_name":"MichaelRCaputo","location":"NY
& FL","url":"http:\/\/web.archive.org\/web\/20190113230145\/http:\/\/www.stillstandingpodcast.com","description":"@ZeppCom Flack,
@Newsradio930 Talker, @25ID Veteran, @GratefulDead
Head","translator_type":"none","protected":false,"verified":true,"followers_count":29315,"friends_count":5167,"listed_count":520,
"favourites_count":8319,"statuses_count":1262,"created_at":"Thu Aug 20 14:28:29 +0000
2009","utc_offset":null,"time_zone":null,"geo_enabled":true,"lang":"en","contributors_enabled":false,"is_translator":false,"profi
le_background_color":"8AC0DB","profile_background_image_url":"http:\/\/web.archive.org\/web\/20190113230145\/http:\/\/abs.twimg.c
om\/images\/themes\/theme1\/bg.png","profile_background_image_url_https":"http:\/\/web.archive.org\/web\/20190113230145\/https:\/
\/abs.twimg.com\/images\/themes\/theme1\/bg.png","profile_background_tile":true,"profile_link_color":"052B38","profile_sidebar_bo
rder_color":"C0DEED","profile_sidebar_fill_color":"AFDDF0","profile_text_color":"170317","profile_use_background_image":true,"pro
file_image_url":"http:\/\/web.archive.org\/web\/20190113230145\/http:\/\/pbs.twimg.com\/profile_images\/1045880227774312448\/q-
6jxYn2_normal.jpg","profile_image_url_https":"http:\/\/web.archive.org\/web\/20190113230145\/https:\/\/pbs.twimg.com\/profile_ima
ges\/1045880227774312448\/q-
6jxYn2_normal.jpg","profile_banner_url":"http:\/\/web.archive.org\/web\/20190113230145\/https:\/\/pbs.twimg.com\/profile_banners\
/67328110\/1534966215","default_profile":false,"default_profile_image":false,"following":null,"follow_request_sent":null,"notific
ations":null},"geo":null,"coordinates":null,"place":null,"contributors":null,"is_quote_status":false,"extended_tweet":
{"full_text":"@CheektowagaM @JJRyan7 You know people still call me that all the time. Always takes me back. Wait. Let me show you
this pen. https:\/\/t.co\/7pnorrlPfz","display_text_range":[23,125],"entities":{"hashtags":[],"urls":[],"user_mentions":
[{"screen_name":"CheektowagaM","name":"CheektowagaStan","id":1079376339323551744,"id_str":"1079376339323551744","indices":
[0,13]},{"screen_name":"JJRyan7","name":"The Dude","id":392902429,"id_str":"392902429","indices":[14,22]}],"symbols":[],"media":
[{"id":1084586319660105728,"id_str":"1084586319660105728","indices":
[126,149],"media_url":"http:\/\/web.archive.org\/web\/20190113230145\/http:\/\/pbs.twimg.com\/tweet_video_thumb\/Dw05gueWwAAvhYv.
jpg","media_url_https":"http:\/\/web.archive.org\/web\/20190113230145\/https:\/\/pbs.twimg.com\/tweet_video_thumb\/Dw05gueWwAAvhY
v.jpg","url":"http:\/\/web.archive.org\/web\/20190113230145\/https:\/\/t.co\/7pnorrlPfz","display_url":"pic.twitter.com\/7pnorrlP
fz","expanded_url":"http:\/\/web.archive.org\/web\/20190113230145\/https:\/\/twitter.com\/MichaelRCaputo\/status\/108458632701691
9040\/photo\/1","type":"animated_gif","video_info":{"aspect_ratio":[4,3],"variants":
[{"bitrate":0,"content_type":"video\/mp4","url":"http:\/\/web.archive.org\/web\/20190113230145\/https:\/\/video.twimg.com\/tweet_
video\/Dw05gueWwAAvhYv.mp4"}]},"sizes":{"thumb":{"w":150,"h":150,"resize":"crop"},"small":
{"w":312,"h":234,"resize":"fit"},"large":{"w":312,"h":234,"resize":"fit"},"medium":
{"w":312,"h":234,"resize":"fit"}}}]},"extended_entities":{"media":
[{"id":1084586319660105728,"id_str":"1084586319660105728","indices":
[126,149],"media_url":"http:\/\/web.archive.org\/web\/20190113230145\/http:\/\/pbs.twimg.com\/tweet_video_thumb\/Dw05gueWwAAvhYv.
jpg","media_url_https":"http:\/\/web.archive.org\/web\/20190113230145\/https:\/\/pbs.twimg.com\/tweet_video_thumb\/Dw05gueWwAAvhY
v.jpg","url":"http:\/\/web.archive.org\/web\/20190113230145\/https:\/\/t.co\/7pnorrlPfz","display_url":"pic.twitter.com\/7pnorrlP
fz","expanded_url":"http:\/\/web.archive.org\/web\/20190113230145\/https:\/\/twitter.com\/MichaelRCaputo\/status\/108458632701691
9040\/photo\/1","type":"animated_gif","video_info":{"aspect_ratio":[4,3],"variants":
[{"bitrate":0,"content_type":"video\/mp4","url":"http:\/\/web.archive.org\/web\/20190113230145\/https:\/\/video.twimg.com\/tweet_
video\/Dw05gueWwAAvhYv.mp4"}]},"sizes":{"thumb":{"w":150,"h":150,"resize":"crop"},"small":
{"w":312,"h":234,"resize":"fit"},"large":{"w":312,"h":234,"resize":"fit"},"medium":
{"w":312,"h":234,"resize":"fit"}}}]}},"quote_count":0,"reply_count":0,"retweet_count":0,"favorite_count":0,"entities":
{"hashtags":[],"urls":
[{"url":"http:\/\/web.archive.org\/web\/20190113230145\/https:\/\/t.co\/sfQzUlNFPO","expanded_url":"http:\/\/web.archive.org\/web
\/20190113230145\/https:\/\/twitter.com\/i\/web\/status\/1084586327016919040","display_url":"twitter.com\/i\/web\/status\/1\u2026
","indices":[117,140]}],"user_mentions":
[{"screen_name":"CheektowagaM","name":"CheektowagaStan","id":1079376339323551744,"id_str":"1079376339323551744","indices":
[0,13]},{"screen_name":"JJRyan7","name":"The Dude","id":392902429,"id_str":"392902429","indices":[14,22]}],"symbols":
[]},"favorited":false,"retweeted":false,"possibly_sensitive":false,"filter_level":"low","lang":"en","timestamp_ms":"1547420505657
"}

{"created_at":"Sun Jan 13 23:23:29 +0000 2019","id":1084591796397752328,"id_str":"1084591796397752328","text":"@Cernovich Can people do bongs at the boxing match? Asking for a friend. https:\/\/t.co\/fcIzz2eTMo","display_text_range":[11,72],"source":"\u003ca href=\"http:\/\/twitter.com\/download\/iphone\" rel=\"nofollow\"\u003eTwitter for iPhone\u003c\/a\u003e","truncated":false,"in_reply_to_status_id":1084588692490973184,"in_reply_to_status_id_str":"1084588692490973184","in_reply_to_user_id":358545917,"in_reply_to_user_id_str":"358545917","in_reply_to_screen_name":"Cernovich","user":{"id":67328110,"id_str":"67328110","name":"StillStandingPodcast.com","screen_name":"MichaelRCaputo","location":"NY & FL","url":"http:\/\/web.archive.org\/web\/20190113232329\/http:\/\/www.stillstandingpodcast.com","description":"@ZeppCom Flack, @Newsradio930 Talker, @25ID Veteran, @GratefulDead Head","translator_type":"none","protected":false,"verified":true,"followers_count":29315,"friends_count":5167,"listed_count":520,"favourites_count":8319,"statuses_count":1267,"created_at":"Thu Aug 20 14:28:29 +0000 2009","utc_offset":null,"time_zone":null,"geo_enabled":true,"lang":"en","contributors_enabled":false,"is_translator":false,"profile_background_color":"8AC0DB","profile_background_image_url":"http:\/\/web.archive.org\/web\/20190113232329\/http:\/\/abs.twimg.com\/images\/themes\/theme1\/bg.png","profile_background_image_url_https":"http:\/\/web.archive.org\/web\/20190113232329\/https:\/\/abs.twimg.com\/images\/themes\/theme1\/bg.png","profile_background_tile":true,"profile_link_color":"052B38","profile_sidebar_border_color":"C0DEED","profile_sidebar_fill_color":"AFDDF0","profile_text_color":"170317","profile_use_background_image":true,"profile_image_url":"http:\/\/web.archive.org\/web\/20190113232329\/http:\/\/pbs.twimg.com\/profile_images\/1045880227774312448\/q-6jxYn2_normal.jpg","profile_image_url_https":"http:\/\/web.archive.org\/web\/20190113232329\/https:\/\/pbs.twimg.com\/profile_images\/1045880227774312448\/q-6jxYn2_normal.jpg","profile_banner_url":"http:\/\/web.archive.org\/web\/20190113232329\/https:\/\/pbs.twimg.com\/profile_banners\/67328110\/1534966215","default_profile":false,"default_profile_image":false,"following":null,"follow_request_sent":null,"notifications":null},"geo":null,"coordinates":null,"place":null,"contributors":null,"is_quote_status":false,"quote_count":0,"reply_count":0,"retweet_count":0,"favorite_count":0,"entities":{"hashtags":[],"urls":[],"user_mentions":[{"screen_name":"Cernovich","name":"Mike Cernovich \ud83e\udd8d\ud83c\uddfa\ud83c\uddf8","id":358545917,"id_str":"358545917","indices":[0,10]}],"symbols":[],"media":[{"id":1084591781126291461,"id_str":"1084591781126291461","indices":[73,96],"media_url":"http:\/\/web.archive.org\/web\/20190113232329\/http:\/\/pbs.twimg.com\/tweet_video_thumb\/Dw0-eoBXQAU9eZH.jpg","media_url_https":"http:\/\/web.archive.org\/web\/20190113232329\/https:\/\/pbs.twimg.com\/tweet_video_thumb\/Dw0-eoBXQAU9eZH.jpg","url":"http:\/\/web.archive.org\/web\/20190113232329\/https:\/\/t.co\/fcIzz2eTMo","display_url":"pic.twitter.com\/fcIzz2eTMo","expanded_url":"http:\/\/web.archive.org\/web\/20190113232329\/https:\/\/twitter.com\/MichaelRCaputo\/status\/1084591796397752328\/photo\/1","type":"photo","sizes":{"thumb":{"w":150,"h":150,"resize":"crop"},"medium":{"w":442,"h":248,"resize":"fit"},"small":{"w":442,"h":248,"resize":"fit"},"large":{"w":442,"h":248,"resize":"fit"}}}]},"extended_entities":{"media":[{"id":1084591781126291461,"id_str":"1084591781126291461","indices":[73,96],"media_url":"http:\/\/web.archive.org\/web\/20190113232329\/http:\/\/pbs.twimg.com\/tweet_video_thumb\/Dw0-eoBXQAU9eZH.jpg","media_url_https":"http:\/\/web.archive.org\/web\/20190113232329\/https:\/\/pbs.twimg.com\/tweet_video_thumb\/Dw0-eoBXQAU9eZH.jpg","url":"http:\/\/web.archive.org\/web\/20190113232329\/https:\/\/t.co\/fcIzz2eTMo","display_url":"pic.twitter.com\/fcIzz2eTMo","expanded_url":"http:\/\/web.archive.org\/web\/20190113232329\/https:\/\/twitter.com\/MichaelRCaputo\/status\/1084591796397752328\/photo\/1","type":"animated_gif","video_info":{"aspect_ratio":[221,124],"variants":[{"bitrate":0,"content_type":"video\/mp4","url":"http:\/\/web.archive.org\/web\/20190113232329\/https:\/\/video.twimg.com\/tweet_video\/Dw0-eoBXQAU9eZH.mp4"}]},"sizes":{"thumb":{"w":150,"h":150,"resize":"crop"},"medium":{"w":442,"h":248,"resize":"fit"},"small":{"w":442,"h":248,"resize":"fit"},"large":{"w":442,"h":248,"resize":"fit"}}}]},"favorited":false,"retweeted":false,"possibly_sensitive":false,"filter_level":"low","lang":"en","timestamp_ms":"1547421809659"}

Naslovnica
račun? Prijava

StillStandin
m
@MichaelRCaput
@ZeppCom Flack
Talker, @25ID Vete
Head
NY & FL
StillStandingP
Vrijeme pridru

StillStandingPodcast.com
@MichaelRCaputo

Prati

.@BuzzFeedNews You go to Hell. Do not pass go. Do not collect a Pulitzer.

FIRE @a_cormier_ @JasonLeopold or stick to listicles. #FAIL

20:02 - 18. sij 2019. iz: East Aurora, NY

1 proslijeđeni Tweet **6** oznaka „sviđa mi se"

1 1 6

{"created_at":"Sat Jan 19 19:33:45 +0000 2019","id":1086708309317640192,"id_str":"1086708309317640192","text":"RT @ErinElmore:
Thanks for having me @FoxNews @LelandVittert @ANHQDC @HQFOX https:\/\/t.co\/VJ264U2CoP","source":"\u003ca
href=\"http:\/\/twitter.com\/download\/iphone\" rel=\"nofollow\"\u003eTwitter for
iPhone\u003c\/a\u003e","truncated":false,"in_reply_to_status_id":null,"in_reply_to_status_id_str":null,"in_reply_to_user_id":null
,"in_reply_to_user_id_str":null,"in_reply_to_screen_name":null,"user":
{"id":67328110,"id_str":"67328110","name":"StillStandingPodcast.com","screen_name":"MichaelRCaputo","location":"NY &
FL","url":"http:\/\/web.archive.org\/web\/20190119193345\/http:\/\/www.stillstandingpodcast.com","description":"@ZeppCom Flack,
@Newsradio930 Talker, @25ID Veteran, @GratefulDead
Head","translator_type":"none","protected":false,"verified":true,"followers_count":29277,"friends_count":5164,"listed_count":523,
"favourites_count":8369,"statuses_count":1394,"created_at":"Thu Aug 20 14:28:29 +0000
2009","utc_offset":null,"time_zone":null,"geo_enabled":true,"lang":"en","contributors_enabled":false,"is_translator":false,"profi
le_background_color":"8AC0DB","profile_background_image_url":"http:\/\/web.archive.org\/web\/20190119193345\/http:\/\/abs.twimg.c
om\/images\/themes\/theme1\/bg.png","profile_background_image_url_https":"http:\/\/web.archive.org\/web\/20190119193345\/https:\/
\/abs.twimg.com\/images\/themes\/theme1\/bg.png","profile_background_tile":true,"profile_link_color":"052B38","profile_sidebar_bo
rder_color":"C0DEED","profile_sidebar_fill_color":"AFDDF0","profile_text_color":"170317","profile_use_background_image":true,"pro
file_image_url":"http:\/\/web.archive.org\/web\/20190119193345\/http:\/\/pbs.twimg.com\/profile_images\/1045880227774312448\/q-
6jxYn2_normal.jpg","profile_image_url_https":"http:\/\/web.archive.org\/web\/20190119193345\/https:\/\/pbs.twimg.com\/profile_ima
ges\/1045880227774312448\/q-
6jxYn2_normal.jpg","profile_banner_url":"http:\/\/web.archive.org\/web\/20190119193345\/https:\/\/pbs.twimg.com\/profile_banners\
/67328110\/1534966215","default_profile":false,"default_profile_image":false,"following":null,"follow_request_sent":null,"notific
ations":null},"geo":null,"coordinates":null,"place":null,"contributors":null,"retweeted_status":{"created_at":"Sat Jan 19
19:30:46 +0000 2019","id":1086707557312487424,"id_str":"1086707557312487424","text":"Thanks for having me @FoxNews @LelandVittert
@ANHQDC @HQFOX https:\/\/t.co\/VJ264U2CoP","display_text_range":[0,59],"source":"\u003ca
href=\"http:\/\/twitter.com\/download\/iphone\" rel=\"nofollow\"\u003eTwitter for
iPhone\u003c\/a\u003e","truncated":false,"in_reply_to_status_id":null,"in_reply_to_status_id_str":null,"in_reply_to_user_id":null
,"in_reply_to_user_id_str":null,"in_reply_to_screen_name":null,"user":{"id":400103414,"id_str":"400103414","name":"Erin Elmore,
Esq.","screen_name":"ErinElmore","location":"Philadelphia,
PA","url":"http:\/\/web.archive.org\/web\/20190119193345\/http:\/\/www.erinelmore.com","description":"On Air Political
Correspondent and Strategist\/Lawyer w political science &broadcasting degrees cum laude\/
Instagram:ErinMElmore","translator_type":"none","protected":false,"verified":false,"followers_count":3706,"friends_count":1171,"l
isted_count":52,"favourites_count":2819,"statuses_count":807,"created_at":"Fri Oct 28 14:18:34 +0000
2011","utc_offset":null,"time_zone":null,"geo_enabled":true,"lang":"en","contributors_enabled":false,"is_translator":false,"profi
le_background_color":"BADFCD","profile_background_image_url":"http:\/\/web.archive.org\/web\/20190119193345\/http:\/\/abs.twimg.c
om\/images\/themes\/theme12\/bg.gif","profile_background_image_url_https":"http:\/\/web.archive.org\/web\/20190119193345\/https:\
/\/abs.twimg.com\/images\/themes\/theme12\/bg.gif","profile_background_tile":false,"profile_link_color":"FF0000","profile_sidebar
_border_color":"F2E195","profile_sidebar_fill_color":"FFF7CC","profile_text_color":"0C3E53","profile_use_background_image":true,"
profile_image_url":"http:\/\/web.archive.org\/web\/20190119193345\/http:\/\/pbs.twimg.com\/profile_images\/933265236575993857\/-5
P7OI7w_normal.jpg","profile_image_url_https":"http:\/\/web.archive.org\/web\/20190119193345\/https:\/\/pbs.twimg.com\/profile_ima
ges\/933265236575993857\/-5P7OI7w_normal.jpg","profile_banner_url":"http:\/\/web.archive.org\/web\/20190119193345\/https:\/\/pbs.
twimg.com\/profile_banners\/400103414\/1511342747","default_profile":false,"default_profile_image":false,"following":null,"follow
_request_sent":null,"notifications":null},"geo":null,"coordinates":null,"place":
{"id":"930b3358e4bd7658","url":"http:\/\/web.archive.org\/web\/20190119193345\/https:\/\/api.twitter.com\/1.1\/geo\/id\/930b3358e
4bd7658.json","place_type":"city","name":"Aspen","full_name":"Aspen, CO","country_code":"US","country":"United
States","bounding_box":{"type":"Polygon","coordinates":[[[-106.879146,39.176776],[-106.879146,39.237152],[-106.801346,39.237152],
[-106.801346,39.176776]]]},"attributes":
{}},"contributors":null,"is_quote_status":false,"quote_count":0,"reply_count":3,"retweet_count":1,"favorite_count":0,"entities":
{"hashtags":[],"urls":[],"user_mentions":[{"screen_name":"FoxNews","name":"Fox News","id":1367531,"id_str":"1367531","indices":
[21,29]},{"screen_name":"LelandVittert","name":"Leland Vittert","id":21010253,"id_str":"21010253","indices":[30,44]},
{"screen_name":"ANHQDC","name":"America's News HQ","id":21301913,"id_str":"21301913","indices":[45,52]},
{"screen_name":"HQFOX","name":"America's News HQ","id":1920976124,"id_str":"1920976124","indices":[53,59]}],"symbols":[],"media":
[{"id":1086707551050227712,"id_str":"1086707551050227712","indices":
[60,83],"media_url":"http:\/\/web.archive.org\/web\/20190119193345\/http:\/\/pbs.twimg.com\/media\/DxTCwpMVYAARUlE.jpg","media_ur
l_https":"http:\/\/web.archive.org\/web\/20190119193345\/https:\/\/pbs.twimg.com\/media\/DxTCwpMVYAARUlE.jpg","url":"http:\/\/web
.archive.org\/web\/20190119193345\/https:\/\/t.co\/VJ264U2CoP","display_url":"pic.twitter.com\/VJ264U2CoP","expanded_url":"http:\
/\/web.archive.org\/web\/20190119193345\/https:\/\/twitter.com\/ErinElmore\/status\/1086707557312487424\/photo\/1","type":"photo"
,"sizes":{"thumb":{"w":150,"h":150,"resize":"crop"},"medium":{"w":1200,"h":780,"resize":"fit"},"large":
{"w":2048,"h":1332,"resize":"fit"},"small":{"w":680,"h":442,"resize":"fit"}}}]},"extended_entities":{"media":
[{"id":1086707551050227712,"id_str":"1086707551050227712","indices":
[60,83],"media_url":"http:\/\/web.archive.org\/web\/20190119193345\/http:\/\/pbs.twimg.com\/media\/DxTCwpMVYAARUlE.jpg","media_ur
l_https":"http:\/\/web.archive.org\/web\/20190119193345\/https:\/\/pbs.twimg.com\/media\/DxTCwpMVYAARUlE.jpg","url":"http:\/\/web
.archive.org\/web\/20190119193345\/https:\/\/t.co\/VJ264U2CoP","display_url":"pic.twitter.com\/VJ264U2CoP","expanded_url":"http:\
/\/web.archive.org\/web\/20190119193345\/https:\/\/twitter.com\/ErinElmore\/status\/1086707557312487424\/photo\/1","type":"photo"
,"sizes":{"thumb":{"w":150,"h":150,"resize":"crop"},"medium":{"w":1200,"h":780,"resize":"fit"},"large":
{"w":2048,"h":1332,"resize":"fit"},"small":
{"w":680,"h":442,"resize":"fit"}}}]},"favorited":false,"retweeted":false,"possibly_sensitive":false,"filter_level":"low","lang":"
en"},"is_quote_status":false,"quote_count":0,"reply_count":0,"retweet_count":0,"favorite_count":0,"entities":{"hashtags":
[],"urls":[],"user_mentions":[{"screen_name":"ErinElmore","name":"Erin Elmore,
Esq.","id":400103414,"id_str":"400103414","indices":[3,14]},{"screen_name":"FoxNews","name":"Fox
News","id":1367531,"id_str":"1367531","indices":[37,45]},{"screen_name":"LelandVittert","name":"Leland
Vittert","id":21010253,"id_str":"21010253","indices":[46,60]},{"screen_name":"ANHQDC","name":"America's News
HQ","id":21301913,"id_str":"21301913","indices":[61,68]},{"screen_name":"HQFOX","name":"America's News
HQ","id":1920976124,"id_str":"1920976124","indices":[69,75]}],"symbols":[],"media":
[{"id":1086707551050227712,"id_str":"1086707551050227712","indices":
[76,99],"media_url":"http:\/\/web.archive.org\/web\/20190119193345\/http:\/\/pbs.twimg.com\/media\/DxTCwpMVYAARUlE.jpg","media_ur
l_https":"http:\/\/web.archive.org\/web\/20190119193345\/https:\/\/pbs.twimg.com\/media\/DxTCwpMVYAARUlE.jpg","url":"http:\/\/web
.archive.org\/web\/20190119193345\/https:\/\/t.co\/VJ264U2CoP","display_url":"pic.twitter.com\/VJ264U2CoP","expanded_url":"http:\
/\/web.archive.org\/web\/20190119193345\/https:\/\/twitter.com\/ErinElmore\/status\/1086707557312487424\/photo\/1","type":"photo"
,"sizes":{"thumb":{"w":150,"h":150,"resize":"crop"},"medium":{"w":1200,"h":780,"resize":"fit"},"large":
{"w":2048,"h":1332,"resize":"fit"},"small":
{"w":680,"h":442,"resize":"fit"}},"source_status_id":1086707557312487424,"source_status_id_str":"1086707557312487424","source_use
r_id":400103414,"source_user_id_str":"400103414"}]},"extended_entities":{"media":
[{"id":1086707551050227712,"id_str":"1086707551050227712","indices":
[76,99],"media_url":"http:\/\/web.archive.org\/web\/20190119193345\/http:\/\/pbs.twimg.com\/media\/DxTCwpMVYAARUlE.jpg","media_ur
l_https":"http:\/\/web.archive.org\/web\/20190119193345\/https:\/\/pbs.twimg.com\/media\/DxTCwpMVYAARUlE.jpg","url":"http:\/\/web
.archive.org\/web\/20190119193345\/https:\/\/t.co\/VJ264U2CoP","display_url":"pic.twitter.com\/VJ264U2CoP","expanded_url":"http:\
/\/web.archive.org\/web\/20190119193345\/https:\/\/twitter.com\/ErinElmore\/status\/1086707557312487424\/photo\/1","type":"photo"
,"sizes":{"thumb":{"w":150,"h":150,"resize":"crop"},"medium":{"w":1200,"h":780,"resize":"fit"},"large":
{"w":2048,"h":1332,"resize":"fit"},"small":
{"w":680,"h":442,"resize":"fit"}},"source_status_id":1086707557312487424,"source_status_id_str":"1086707557312487424","source_use
r_id":400103414,"source_user_id_str":"400103414"}]},"favorited":false,"retweeted":false,"possibly_sensitive":false,"filter_level"
:"low","lang":"en","timestamp_ms":"1547926425662"}

Home

ccount? Log in

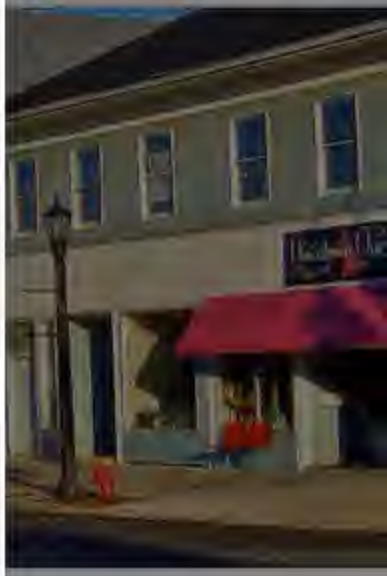

StillStandir
m
@MichaelRCaput

@ZeppCom Flack
Talker, @25ID Vet
Head

NY & FL

StillStandingP

Joined August

51 117 519

Marcus Baram @mbaram · 17h

How was it a lie? There were a whole bunch of high schoolers surrounding this veteran — and they were laughing and getting in his face and mocking this man. And there are several videos of it.
What part of you makes it so hard to accept that? Because it makes you uncomfortable?

105 18

StillStandingPodcast.com
@MichaelRCaputo

Follow

Replying to @mbaram @johncardillo

Here's an anti-Trump commentator's perspective after all the evidence came in.

12:51 PM · 20 Jan 2019 from East Aurora, NY

1 Retweet **7** Likes

1 7

© 2019 Twitter About Help Center Terms Privacy policy Cookies Ads info

{"created_at":"Tue Jan 22 03:07:13 +0000 2019","id":1087547203667804161,"id_str":"1087547203667804161","text":"RT @realDonaldTrump: Looking like Nick Sandman & Covington Catholic students were treated unfairly with early judgements proving out to be\u2026","source":"\u003ca href=\"http:\/\/twitter.com\/download\/iphone\" rel=\"nofollow\"\u003eTwitter for iPhone\u003c\/a\u003e","truncated":false,"in_reply_to_status_id":null,"in_reply_to_status_id_str":null,"in_reply_to_user_id":null,"in_reply_to_user_id_str":null,"in_reply_to_screen_name":null,"user":{"id":67328110,"id_str":"67328110","name":"StillStandingPodcast.com","screen_name":"MichaelRCaputo","location":"NY & FL","url":"http:\/\/web.archive.org\/web\/20190122030713\/http:\/\/www.stillstandingpodcast.com","description":"@ZeppCom Flack, @Newsradio930 Talker, @25ID Veteran, @GratefulDead Head","translator_type":"none","protected":false,"verified":true,"followers_count":29259,"friends_count":5163,"listed_count":521,"favourites_count":8418,"statuses_count":1527,"created_at":"Thu Aug 20 14:28:29 +0000 2009","utc_offset":null,"time_zone":null,"geo_enabled":true,"lang":"en","contributors_enabled":false,"is_translator":false,"profile_background_color":"8AC0DB","profile_background_image_url":"http:\/\/web.archive.org\/web\/20190122030713\/http:\/\/abs.twimg.com\/images\/themes\/theme1\/bg.png","profile_background_image_url_https":"http:\/\/web.archive.org\/web\/20190122030713\/https:\/\/abs.twimg.com\/images\/themes\/theme1\/bg.png","profile_background_tile":true,"profile_link_color":"052B38","profile_sidebar_border_color":"C0DEED","profile_sidebar_fill_color":"AFDDF0","profile_text_color":"170317","profile_use_background_image":true,"profile_image_url":"http:\/\/web.archive.org\/web\/20190122030713\/http:\/\/pbs.twimg.com\/profile_images\/1045880227774312448\/q-6jxYn2_normal.jpg","profile_image_url_https":"http:\/\/web.archive.org\/web\/20190122030713\/https:\/\/pbs.twimg.com\/profile_images\/1045880227774312448\/q-6jxYn2_normal.jpg","profile_banner_url":"http:\/\/web.archive.org\/web\/20190122030713\/https:\/\/pbs.twimg.com\/profile_banners\/67328110\/1534966215","default_profile":false,"default_profile_image":false,"following":null,"follow_request_sent":null,"notifications":null},"geo":null,"coordinates":null,"place":null,"contributors":null,"retweeted_status":{"created_at":"Tue Jan 22 02:46:23 +0000 2019","id":1087541961295314945,"id_str":"1087541961295314945","text":"Looking like Nick Sandman & Covington Catholic students were treated unfairly with early judgements proving out to\u2026 https:\/\/t.co\/8LX7du9nht","source":"\u003ca href=\"http:\/\/twitter.com\/download\/iphone\" rel=\"nofollow\"\u003eTwitter for iPhone\u003c\/a\u003e","truncated":true,"in_reply_to_status_id":null,"in_reply_to_status_id_str":null,"in_reply_to_user_id":null,"in_reply_to_user_id_str":null,"in_reply_to_screen_name":null,"user":{"id":25073877,"id_str":"25073877","name":"Donald J. Trump","screen_name":"realDonaldTrump","location":"Washington, DC","url":"http:\/\/web.archive.org\/web\/20190122030713\/http:\/\/www.instagram.com\/realDonaldTrump","description":"45th President of the United States of America\ud83c\uddfa\ud83c\uddf8","translator_type":"regular","protected":false,"verified":true,"followers_count":57561864,"friends_count":45,"listed_count":99247,"favourites_count":7,"statuses_count":40359,"created_at":"Wed Mar 18 13:46:38 +0000 2009","utc_offset":null,"time_zone":null,"geo_enabled":true,"lang":"en","contributors_enabled":false,"is_translator":false,"profile_background_color":"6D5C18","profile_background_image_url":"http:\/\/web.archive.org\/web\/20190122030713\/http:\/\/abs.twimg.com\/images\/themes\/theme1\/bg.png","profile_background_image_url_https":"http:\/\/web.archive.org\/web\/20190122030713\/https:\/\/abs.twimg.com\/images\/themes\/theme1\/bg.png","profile_background_tile":true,"profile_link_color":"1B95E0","profile_sidebar_border_color":"BDDCAD","profile_sidebar_fill_color":"C5CEC0","profile_text_color":"333333","profile_use_background_image":true,"profile_image_url":"http:\/\/web.archive.org\/web\/20190122030713\/http:\/\/pbs.twimg.com\/profile_images\/874276197357596672\/kUuht00m_normal.jpg","profile_image_url_https":"http:\/\/web.archive.org\/web\/20190122030713\/https:\/\/pbs.twimg.com\/profile_images\/874276197357596672\/kUuht00m_normal.jpg","profile_banner_url":"http:\/\/web.archive.org\/web\/20190122030713\/https:\/\/pbs.twimg.com\/profile_banners\/25073877\/1543104015","default_profile":false,"default_profile_image":false,"following":null,"follow_request_sent":null,"notifications":null},"geo":null,"coordinates":null,"place":null,"contributors":null,"is_quote_status":false,"extended_tweet":{"full_text":"Looking like Nick Sandman & Covington Catholic students were treated unfairly with early judgements proving out to be false - smeared by media. Not good, but making big comeback! \u201cNew footage shows that media was wrong about teen\u2019s encounter with Native American\u201d @TuckerCarlson","display_text_range":[0,282],"entities":{"hashtags":[],"urls":[],"user_mentions":[{"screen_name":"TuckerCarlson","name":"Tucker Carlson","id":22703645,"id_str":"22703645","indices":[268,282]}],"symbols":[]}},"quote_count":1699,"reply_count":7537,"retweet_count":9457,"favorite_count":29529,"entities":{"hashtags":[],"urls":[{"url":"http:\/\/web.archive.org\/web\/20190122030713\/https:\/\/t.co\/8LX7du9nht","expanded_url":"http:\/\/web.archive.org\/web\/20190122030713\/https:\/\/twitter.com\/i\/web\/status\/1087541961295314945","display_url":"twitter.com\/i\/web\/status\/1\u2026","indices":[120,143]}],"user_mentions":[],"symbols":[]},"favorited":false,"retweeted":false,"filter_level":"low","lang":"en"},"is_quote_status":false,"quote_count":0,"reply_count":0,"retweet_count":0,"favorite_count":0,"entities":{"hashtags":[],"urls":[],"user_mentions":[{"screen_name":"realDonaldTrump","name":"Donald J. Trump","id":25073877,"id_str":"25073877","indices":[3,19]}],"symbols":[]},"favorited":false,"retweeted":false,"filter_level":"low","lang":"en","timestamp_ms":"1548126433661"}

{"created_at":"Thu Jan 24 01:33:46 +0000 2019","id":1088248461944852480,"id_str":"1088248461944852480","text":"RT @TheBeatWithAri: Tonight Carter Page, Jerome Corsi, Sam Nunberg and Michael Caputo join @AriMelber for a joint interview of their experi\u2026","source":"\u003ca href=\"http:\/\/twitter.com\/download\/iphone\" rel=\"nofollow\"\u003eTwitter for iPhone\u003c\/a\u003e","truncated":false,"in_reply_to_status_id":null,"in_reply_to_status_id_str":null,"in_reply_to_user_id":null,"in_reply_to_user_id_str":null,"in_reply_to_screen_name":null,"user":{"id":67328110,"id_str":"67328110","name":"StillStandingPodcast.com","screen_name":"MichaelRCaputo","location":"NY & FL","url":"http:\/\/web.archive.org\/web\/20190124013346\/http:\/\/www.stillstandingpodcast.com","description":"@ZeppCom Flack, @Newsradio930 Talker, @25ID Veteran, @GratefulDead Head","translator_type":"none","protected":false,"verified":true,"followers_count":29262,"friends_count":5157,"listed_count":521,"favourites_count":8437,"statuses_count":1590,"created_at":"Thu Aug 20 14:28:29 +0000 2009","utc_offset":null,"time_zone":null,"geo_enabled":true,"lang":"en","contributors_enabled":false,"is_translator":false,"profile_background_color":"8AC0DB","profile_background_image_url":"http:\/\/web.archive.org\/web\/20190124013346\/http:\/\/abs.twimg.com\/images\/themes\/theme1\/bg.png","profile_background_image_url_https":"http:\/\/web.archive.org\/web\/20190124013346\/https:\/\/abs.twimg.com\/images\/themes\/theme1\/bg.png","profile_background_tile":true,"profile_link_color":"052B38","profile_sidebar_border_color":"C0DEED","profile_sidebar_fill_color":"AFDDF0","profile_text_color":"170317","profile_use_background_image":true,"profile_image_url":"http:\/\/web.archive.org\/web\/20190124013346\/http:\/\/pbs.twimg.com\/profile_images\/1045880227774312448\/q-6jxYn2_normal.jpg","profile_image_url_https":"http:\/\/web.archive.org\/web\/20190124013346\/https:\/\/pbs.twimg.com\/profile_images\/1045880227774312448\/q-6jxYn2_normal.jpg","profile_banner_url":"http:\/\/web.archive.org\/web\/20190124013346\/https:\/\/pbs.twimg.com\/profile_banners\/67328110\/1534966215","default_profile":false,"default_profile_image":false,"following":null,"follow_request_sent":null,"notifications":null},"geo":null,"coordinates":null,"place":null,"contributors":null,"retweeted_status":{"created_at":"Wed Jan 23 23:02:17 +0000 2019","id":1088210338481356801,"id_str":"1088210338481356801","text":"Tonight Carter Page, Jerome Corsi, Sam Nunberg and Michael Caputo join @AriMelber for a joint interview of their ex\u2026 https:\/\/t.co\/3cKLXmYhbl","source":"\u003ca href=\"http:\/\/twitter.com\" rel=\"nofollow\"\u003eTwitter Web Client\u003c\/a\u003e","truncated":true,"in_reply_to_status_id":null,"in_reply_to_status_id_str":null,"in_reply_to_user_id":null,"in_reply_to_user_id_str":null,"in_reply_to_screen_name":null,"user":{"id":887418059501305858,"id_str":"887418059501305858","name":"TheBeat w\/Ari Melber","screen_name":"TheBeatWithAri","location":"New York, NY","url":"http:\/\/web.archive.org\/web\/20190124013346\/http:\/\/trib.al\/2jIS7Gn","description":"The Beat with @AriMelber is MSNBC\u2019s 6pm news show | The Beat now draws a record-breaking 1.5 million nightly viewers \u2014 more than any hour of CNN \ud83d\udd25 | Podcast \ud83d\udc47","translator_type":"none","protected":false,"verified":true,"followers_count":146204,"friends_count":628,"listed_count":952,"favourites_count":976,"statuses_count":7508,"created_at":"Tue Jul 18 21:05:27 +0000 2017","utc_offset":null,"time_zone":null,"geo_enabled":false,"lang":"en","contributors_enabled":false,"is_translator":false,"profile_background_color":"F5F8FA","profile_background_image_url":"","profile_background_image_url_https":"","profile_background_tile":false,"profile_link_color":"1DA1F2","profile_sidebar_border_color":"C0DEED","profile_sidebar_fill_color":"DDEEF6","profile_text_color":"333333","profile_use_background_image":true,"profile_image_url":"http:\/\/web.archive.org\/web\/20190124013346\/http:\/\/pbs.twimg.com\/profile_images\/916707115984703488\/gKug6KxU_normal.jpg","profile_image_url_https":"http:\/\/web.archive.org\/web\/20190124013346\/https:\/\/pbs.twimg.com\/profile_images\/916707115984703488\/gKug6KxU_normal.jpg","profile_banner_url":"http:\/\/web.archive.org\/web\/20190124013346\/https:\/\/pbs.twimg.com\/profile_banners\/887418059501305858\/1504047301","default_profile":true,"default_profile_image":false,"following":null,"follow_request_sent":null,"notifications":null},"geo":null,"coordinates":null,"place":null,"contributors":null,"is_quote_status":false,"extended_tweet":{"full_text":"Tonight Carter Page, Jerome Corsi, Sam Nunberg and Michael Caputo join @AriMelber for a joint interview of their experiences in the Mueller probe, Trump's battle with Michael Cohen and what comes next.\n\n@carterwpage\n@jerome_corsi\n@NunbergSam\n@MichaelRCaputo","display_text_range":[0,257],"entities":{"hashtags":[],"urls":[],"user_mentions":[{"screen_name":"AriMelber","name":"Ari Melber","id":15441965,"id_str":"15441965","indices":[71,81]},{"screen_name":"carterwpage","name":"Carter Page, Ph.D.","id":261256582,"id_str":"261256582","indices":[203,215]},{"screen_name":"jerome_corsi","name":"Jerome R. Corsi, Ph.D. \u2b50\ufe0f\u2b50\ufe0f\u2b50\ufe0f","id":25320639,"id_str":"25320639","indices":[216,229]},{"screen_name":"NunbergSam","name":"Sam Nunberg","id":3401401163,"id_str":"3401401163","indices":[230,241]},{"screen_name":"MichaelRCaputo","name":"StillStandingPodcast.com","id":67328110,"id_str":"67328110","indices":[242,257]}],"symbols":[]}},"quote_count":114,"reply_count":791,"retweet_count":241,"favorite_count":1008,"entities":{"hashtags":[],"urls":[{"url":"http:\/\/web.archive.org\/web\/20190124013346\/https:\/\/t.co\/3cKLXmYhbl","expanded_url":"http:\/\/web.archive.org\/web\/20190124013346\/https:\/\/twitter.com\/i\/web\/status\/1088210338481356801","display_url":"twitter.com\/i\/web\/status\/1\u2026","indices":[117,140]}],"user_mentions":[{"screen_name":"AriMelber","name":"Ari Melber","id":15441965,"id_str":"15441965","indices":[71,81]}],"symbols":[]},"favorited":false,"retweeted":false,"filter_level":"low","lang":"en"},"is_quote_status":false,"quote_count":0,"reply_count":0,"retweet_count":0,"favorite_count":0,"entities":{"hashtags":[],"urls":[],"user_mentions":[{"screen_name":"TheBeatWithAri","name":"TheBeat w\/Ari Melber","id":887418059501305858,"id_str":"887418059501305858","indices":[3,18]},{"screen_name":"AriMelber","name":"Ari Melber","id":15441965,"id_str":"15441965","indices":[91,101]}],"symbols":[]},"favorited":false,"retweeted":false,"filter_level":"low","lang":"en","timestamp_ms":"1548293626663"}

{"created_at":"Thu Jan 31 02:26:26 +0000 2019","id":1090798430992171009,"id_str":"1090798430992171009","text":"RT @YossiGestetner: @renato_mariotti @MichaelRCaputo @TuckerCarlson @beyondreasdoubt @Cernovich The diff between the American Justice Syste\u2026","source":"\u003ca href=\"http:\/\/twitter.com\/download\/iphone\" rel=\"nofollow\"\u003eTwitter for iPhone\u003c\/a\u003e","truncated":false,"in_reply_to_status_id":null,"in_reply_to_status_id_str":null,"in_reply_to_user_id":null,"in_reply_to_user_id_str":null,"in_reply_to_screen_name":null,"user":{"id":67328110,"id_str":"67328110","name":"StillStandingPodcast.com","screen_name":"MichaelRCaputo","location":"NY & FL","url":"http:\/\/web.archive.org\/web\/20190131022626\/http:\/\/www.stillstandingpodcast.com","description":"@ZeppCom Flack, @Newsradio930 Talker, @25ID Veteran, @GratefulDead Head","translator_type":"none","protected":false,"verified":true,"followers_count":29305,"friends_count":5151,"listed_count":522,"favourites_count":8489,"statuses_count":1749,"created_at":"Thu Aug 20 14:28:29 +0000 2009","utc_offset":null,"time_zone":null,"geo_enabled":true,"lang":"en","contributors_enabled":false,"is_translator":false,"profile_background_color":"8AC0DB","profile_background_image_url":"http:\/\/web.archive.org\/web\/20190131022626\/http:\/\/abs.twimg.com\/images\/themes\/theme1\/bg.png","profile_background_image_url_https":"http:\/\/web.archive.org\/web\/20190131022626\/https:\/\/abs.twimg.com\/images\/themes\/theme1\/bg.png","profile_background_tile":true,"profile_link_color":"052B38","profile_sidebar_border_color":"C0DEED","profile_sidebar_fill_color":"AFDDF0","profile_text_color":"170317","profile_use_background_image":true,"profile_image_url":"http:\/\/web.archive.org\/web\/20190131022626\/http:\/\/pbs.twimg.com\/profile_images\/1045880227774312448\/q-6jxYn2_normal.jpg","profile_image_url_https":"http:\/\/web.archive.org\/web\/20190131022626\/https:\/\/pbs.twimg.com\/profile_images\/1045880227774312448\/q-6jxYn2_normal.jpg","profile_banner_url":"http:\/\/web.archive.org\/web\/20190131022626\/https:\/\/pbs.twimg.com\/profile_banners\/67328110\/1534966215","default_profile":false,"default_profile_image":false,"following":null,"follow_request_sent":null,"notifications":null},"geo":null,"coordinates":null,"place":null,"contributors":null,"retweeted_status":{"created_at":"Thu Jan 31 02:25:12 +0000 2019","id":1090798118810144768,"id_str":"1090798118810144768","text":"@renato_mariotti @MichaelRCaputo @TuckerCarlson @beyondreasdoubt @Cernovich The diff between the American Justice S\u2026 https:\/\/t.co\/Q0uubrpwX0","display_text_range":[76,140],"source":"\u003ca href=\"http:\/\/twitter.com\/download\/iphone\" rel=\"nofollow\"\u003eTwitter for iPhone\u003c\/a\u003e","truncated":true,"in_reply_to_status_id":1090796490107338753,"in_reply_to_status_id_str":"1090796490107338753","in_reply_to_user_id":63525003,"in_reply_to_user_id_str":"63525003","in_reply_to_screen_name":"YossiGestetner","user":{"id":63525003,"id_str":"63525003","name":"Yossi Gestetner","screen_name":"YossiGestetner","location":"New York","url":"http:\/\/web.archive.org\/web\/20190131022626\/http:\/\/yossigestetner.com\/about-yossi\/","description":"PR\/Ad Services for a living; U.S. current events commentary as a side job. Creator of #EconomicStressIndex @EconStressIndex","translator_type":"none","protected":false,"verified":true,"followers_count":18130,"friends_count":43,"listed_count":341,"favourites_count":175,"statuses_count":46456,"created_at":"Thu Aug 06 20:01:50 +0000 2009","utc_offset":null,"time_zone":null,"geo_enabled":false,"lang":"en","contributors_enabled":false,"is_translator":false,"profile_background_color":"022330","profile_background_image_url":"http:\/\/web.archive.org\/web\/20190131022626\/http:\/\/abs.twimg.com\/images\/themes\/theme15\/bg.png","profile_background_image_url_https":"http:\/\/web.archive.org\/web\/20190131022626\/https:\/\/abs.twimg.com\/images\/themes\/theme15\/bg.png","profile_background_tile":false,"profile_link_color":"0084B4","profile_sidebar_border_color":"A8C7F7","profile_sidebar_fill_color":"C0DFEC","profile_text_color":"333333","profile_use_background_image":true,"profile_image_url":"http:\/\/web.archive.org\/web\/20190131022626\/http:\/\/pbs.twimg.com\/profile_images\/1003800118829690880\/uIHip5jj_normal.jpg","profile_image_url_https":"http:\/\/web.archive.org\/web\/20190131022626\/https:\/\/pbs.twimg.com\/profile_images\/1003800118829690880\/uIHip5jj_normal.jpg","profile_banner_url":"http:\/\/web.archive.org\/web\/20190131022626\/https:\/\/pbs.twimg.com\/profile_banners\/63525003\/1492796865","default_profile":false,"default_profile_image":false,"following":null,"follow_request_sent":null,"notifications":null},"geo":null,"coordinates":null,"place":null,"contributors":null,"is_quote_status":false,"extended_tweet":{"full_text":"@renato_mariotti @MichaelRCaputo @TuckerCarlson @beyondreasdoubt @Cernovich The diff between the American Justice System and the Russia Justice System is the amount of paperwork. Literally, the only thing Mueller needed before Jackbooting Stone was process papers with rubber stamping GJ\/Judge.\n\nAnother diff: Russians know they live in Russia. https:\/\/t.co\/BXmkFiqQHE","display_text_range":[76,344],"entities":{"hashtags":[],"urls":[],"user_mentions":[{"screen_name":"renato_mariotti","name":"Renato Mariotti","id":759481842814726144,"id_str":"759481842814726144","indices":[0,16]},{"screen_name":"MichaelRCaputo","name":"StillStandingPodcast.com","id":67328110,"id_str":"67328110","indices":[17,32]},{"screen_name":"TuckerCarlson","name":"Tucker Carlson","id":22703645,"id_str":"22703645","indices":[33,47]},{"screen_name":"beyondreasdoubt","name":"LB","id":1164487286,"id_str":"1164487286","indices":[48,64]},{"screen_name":"Cernovich","name":"Mike Cernovich \ud83d\udcfd","id":358545917,"id_str":"358545917","indices":[65,75]}],"symbols":[],"media":[{"id":1090798068738543616,"id_str":"1090798068738543616","indices":[345,368],"additional_media_info":{"monetizable":false},"media_url":"http:\/\/web.archive.org\/web\/20190131022626\/http:\/\/pbs.twimg.com\/ext_tw_video_thumb\/1090798068738543616\/pu\/img\/dmI76lJ0aLYckMDP.jpg","media_url_https":"http:\/\/web.archive.org\/web\/20190131022626\/https:\/\/pbs.twimg.com\/ext_tw_video_thumb\/1090798068738543616\/pu\/img\/dmI76lJ0aLYckMDP.jpg","url":"http:\/\/web.archive.org\/web\/20190131022626\/https:\/\/t.co\/BXmkFiqQHE","display_url":"pic.twitter.com\/BXmkFiqQHE","expanded_url":"http:\/\/web.archive.org\/web\/20190131022626\/https:\/\/twitter.com\/YossiGestetner\/status\/1090798118810144768\/video\/1","type":"video","video_info":{"aspect_ratio":[16,9],"duration_millis":17575,"variants":[{"content_type":"application\/x-mpegURL","url":"http:\/\/web.archive.org\/web\/20190131022626\/https:\/\/video.twimg.com\/ext_tw_video\/1090798068738543616\/pu\/pl\/HescuV2ATkxC-cTe.m3u8?tag=8"},{"bitrate":832000,"content_type":"video\/mp4","url":"http:\/\/web.archive.org\/web\/20190131022626\/https:\/\/video.twimg.com\/ext_tw_video\/1090798068738543616\/pu\/vid\/640x360\/PKiKJDq-_vI7OSep.mp4?tag=8"},{"bitrate":256000,"content_type":"video\/mp4","url":"http:\/\/web.archive.org\/web\/20190131022626\/https:\/\/video.twimg.com\/ext_tw_video\/1090798068738543616\/pu\/vid\/320x180\/DBpVSbTUoKGfi2v5.mp4?tag=8"}]},"sizes":{"thumb":{"w":150,"h":150,"resize":"crop"},"large":{"w":640,"h":360,"resize":"fit"},"medium":{"w":640,"h":360,"resize":"fit"},"small":{"w":640,"h":360,"resize":"fit"}}}]},"extended_entities":{"media":[{"id":1090798068738543616,"id_str":"1090798068738543616","indices":[345,368],"additional_media_info":{"monetizable":false},"media_url":"http:\/\/web.archive.org\/web\/20190131022626\/http:\/\/pbs.twimg.com\/ext_tw_video_thumb\/1090798068738543616\/pu\/img\/dmI76lJ0aLYckMDP.jpg","media_url_https":"http:\/\/web.archive.org\/web\/20190131022626\/https:\/\/pbs.twimg.com\/ext_tw_video_thumb\/1090798068738543616\/pu\/img\/dmI76lJ0aLYckMDP.jpg","url":"http:\/\/web.archive.org\/web\/20190131022626\/https:\/\/t.co\/BXmkFiqQHE","display_url":"pic.twitter.com\/BXmkFiqQHE","expanded_url":"http:\/\/web.archive.org\/web\/20190131022626\/https:\/\/twitter.com\/YossiGestetner\/status\/1090798118810144768\/video\/1","type":"video","video_info":{"aspect_ratio":[16,9],"duration_millis":17575,"variants":[{"content_type":"application\/x-mpegURL","url":"http:\/\/web.archive.org\/web\/20190131022626\/https:\/\/video.twimg.com\/ext_tw_video\/1090798068738543616\/pu\/pl\/HescuV2ATkxC-cTe.m3u8?tag=8"},{"bitrate":832000,"content_type":"video\/mp4","url":"http:\/\/web.archive.org\/web\/20190131022626\/https:\/\/video.twimg.com\/ext_tw_video\/1090798068738543616\/pu\/vid\/640x360\/PKiKJDq-_vI7OSep.mp4?tag=8"},{"bitrate":256000,"content_type":"video\/mp4","url":"http:\/\/web.archive.org\/web\/20190131022626\/https:\/\/video.twimg.com\/ext_tw_video\/1090798068738543616\/pu\/vid\/320x180\/DBpVSbTUoKGfi2v5.mp4?tag=8"}]},"sizes":{"thumb":{"w":150,"h":150,"resize":"crop"},"large":{"w":640,"h":360,"resize":"fit"},"medium":{"w":640,"h":360,"resize":"fit"},"small":{"w":640,"h":360,"resize":"fit"}}}]}},"quote_count":0,"reply_count":0,"retweet_count":1,"favorite_count":0,"entities":{"hashtags":[],"urls":[{"url":"http:\/\/web.archive.org\/web\/20190131022626\/https:\/\/t.co\/Q0uubrpwX0","expanded_url":"http:\/\/web.archive.org\/web\/20190131022626\/https:\/\/twitter.com\/i\/web\/status\/1090798118810144768","display_url":"twitter.com\/i\/web\/status\/1\u2026","indices":[117,140]}],"user_mentions":[{"screen_name":"renato_mariotti","name":"Renato Mariotti","id":759481842814726144,"id_str":"759481842814726144","indices":[0,16]},{"screen_name":"MichaelRCaputo","name":"StillStandingPodcast.com","id":67328110,"id_str":"67328110","indices":[17,32]},{"screen_name":"TuckerCarlson","name":"Tucker Carlson","id":22703645,"id_str":"22703645","indices":[33,47]},{"screen_name":"beyondreasdoubt","name":"LB","id":1164487286,"id_str":"1164487286","indices":[48,64]},{"screen_name":"Cernovich","name":"Mike Cernovich \ud83d\udcfd","id":358545917,"id_str":"358545917","indices":[65,75]}],"symbols":[]},"favorited":false,"retweeted":false,"possibly_sensitive":false,"filter_level":"low","lang":"en"},"is_quote_status":false,"quote_count":0,"reply_count":0,"retweet_count":0,"favorite_count":0,"entities":{"hashtags":[],"urls":[],"user_mentions":[{"screen_name":"YossiGestetner","name":"Yossi Gestetner","id":63525003,"id_str":"63525003","indices":[3,18]},{"screen_name":"renato_mariotti","name":"Renato Mariotti","id":759481842814726144,"id_str":"759481842814726144","indices":[20,36]},{"screen_name":"MichaelRCaputo","name":"StillStandingPodcast.com","id":67328110,"id_str":"67328110","indices":[37,52]},{"screen_name":"TuckerCarlson","name":"Tucker Carlson","id":22703645,"id_str":"22703645","indices":[53,67]},{"screen_name":"beyondreasdoubt","name":"LB","id":1164487286,"id_str":"1164487286","indices":[68,84]},{"screen_name":"Cernovich","name":"Mike Cernovich \ud83d\udcfd","id":358545917,"id_str":"358545917","indices":[85,95]}],"symbols":[]},"favorited":false,"retweeted":false,"filter_level":"low","lang":"en","timestamp_ms":"1548901586660"}

{"created_at":"Thu Jan 31 03:43:45 +0000 2019","id":1090817888380960768,"id_str":"1090817888380960768","text":"@brianly123 @YossiGestetner @renato_mariotti @TuckerCarlson Link?","display_text_range":[60,65],"source":"\u003ca href=\"http:\/\/twitter.com\/download\/iphone\" rel=\"nofollow\"\u003eTwitter for iPhone\u003c\/a\u003e","truncated":false,"in_reply_to_status_id":1090811768681549824,"in_reply_to_status_id_str":"1090811768681549824","in_reply_to_user_id":964606950209028096,"in_reply_to_user_id_str":"964606950209028096","in_reply_to_screen_name":"brianly123","user":{"id":67328110,"id_str":"67328110","name":"StillStandingPodcast.com","screen_name":"MichaelRCaputo","location":"NY & FL","url":"http:\/\/web.archive.org\/web\/20190131034345\/http:\/\/www.stillstandingpodcast.com","description":"@ZeppCom Flack, @Newsradio930 Talker, @25ID Veteran, @GratefulDead Head","translator_type":"none","protected":false,"verified":true,"followers_count":29307,"friends_count":5151,"listed_count":522,"favourites_count":8489,"statuses_count":1752,"created_at":"Thu Aug 20 14:28:29 +0000 2009","utc_offset":null,"time_zone":null,"geo_enabled":true,"lang":"en","contributors_enabled":false,"is_translator":false,"profile_background_color":"8AC0DB","profile_background_image_url":"http:\/\/web.archive.org\/web\/20190131034345\/http:\/\/abs.twimg.com\/images\/themes\/theme1\/bg.png","profile_background_image_url_https":"http:\/\/web.archive.org\/web\/20190131034345\/https:\/\/abs.twimg.com\/images\/themes\/theme1\/bg.png","profile_background_tile":true,"profile_link_color":"052B38","profile_sidebar_border_color":"C0DEED","profile_sidebar_fill_color":"AFDDF0","profile_text_color":"170317","profile_use_background_image":true,"profile_image_url":"http:\/\/web.archive.org\/web\/20190131034345\/http:\/\/pbs.twimg.com\/profile_images\/1045880227774312448\/q-6jxYn2_normal.jpg","profile_image_url_https":"http:\/\/web.archive.org\/web\/20190131034345\/https:\/\/pbs.twimg.com\/profile_images\/1045880227774312448\/q-6jxYn2_normal.jpg","profile_banner_url":"http:\/\/web.archive.org\/web\/20190131034345\/https:\/\/pbs.twimg.com\/profile_banners\/67328110\/1534966215","default_profile":false,"default_profile_image":false,"following":null,"follow_request_sent":null,"notifications":null},"geo":null,"coordinates":null,"place":null,"contributors":null,"is_quote_status":false,"quote_count":0,"reply_count":0,"retweet_count":0,"favorite_count":0,"entities":{"hashtags":[],"urls":[],"user_mentions":[{"screen_name":"brianly123","name":"Brian Lynch","id":964606950209028096,"id_str":"964606950209028096","indices":[0,11]},{"screen_name":"YossiGestetner","name":"Yossi Gestetner","id":63525003,"id_str":"63525003","indices":[12,27]},{"screen_name":"renato_mariotti","name":"Renato Mariotti","id":759481842814726144,"id_str":"759481842814726144","indices":[28,44]},{"screen_name":"TuckerCarlson","name":"Tucker Carlson","id":22703645,"id_str":"22703645","indices":[45,59]}],"symbols":[]},"favorited":false,"retweeted":false,"filter_level":"low","lang":"en","timestamp_ms":"1548906225663"}

{"created_at":"Sat Feb 02 18:59:43 +0000 2019","id":1091773174684020738,"id_str":"1091773174684020738","text":"This makes total sense. \ud83d\ude44","source":"\u003ca href=\"http:\/\/twitter.com\/download\/iphone\" rel=\"nofollow\"\u003eTwitter for iPhone\u003c\/a\u003e","truncated":false,"in_reply_to_status_id":null,"in_reply_to_status_id_str":null,"in_reply_to_user_id":null,"in_reply_to_user_id_str":null,"in_reply_to_screen_name":null,"user":{"id":67328110,"id_str":"67328110","name":"StillStandingPodcast.com","screen_name":"MichaelRCaputo","location":"NY & FL","url":"http:\/\/web.archive.org\/web\/20190202185943\/http:\/\/www.stillstandingpodcast.com","description":"@ZeppCom Flack, @Newsradio930 Talker, @25ID Veteran, @GratefulDead Head","translator_type":"none","protected":false,"verified":true,"followers_count":29300,"friends_count":5150,"listed_count":523,"favourites_count":8488,"statuses_count":1788,"created_at":"Thu Aug 20 14:28:29 +0000 2009","utc_offset":null,"time_zone":null,"geo_enabled":true,"lang":"en","contributors_enabled":false,"is_translator":false,"profile_background_color":"8AC0DB","profile_background_image_url":"http:\/\/web.archive.org\/web\/20190202185943\/http:\/\/abs.twimg.com\/images\/themes\/theme1\/bg.png","profile_background_image_url_https":"http:\/\/web.archive.org\/web\/20190202185943\/https:\/\/abs.twimg.com\/images\/themes\/theme1\/bg.png","profile_background_tile":true,"profile_link_color":"052B38","profile_sidebar_border_color":"C0DEED","profile_sidebar_fill_color":"AFDDF0","profile_text_color":"170317","profile_use_background_image":true,"profile_image_url":"http:\/\/web.archive.org\/web\/20190202185943\/http:\/\/pbs.twimg.com\/profile_images\/1045880227774312448\/q-6jxYn2_normal.jpg","profile_image_url_https":"http:\/\/web.archive.org\/web\/20190202185943\/https:\/\/pbs.twimg.com\/profile_images\/1045880227774312448\/q-6jxYn2_normal.jpg","profile_banner_url":"http:\/\/web.archive.org\/web\/20190202185943\/https:\/\/pbs.twimg.com\/profile_banners\/67328110\/1534966215","default_profile":false,"default_profile_image":false,"following":null,"follow_request_sent":null,"notifications":null},"geo":null,"coordinates":null,"place":null,"contributors":null,"quoted_status_id":1091539768469536768,"quoted_status_id_str":"1091539768469536768","quoted_status":{"created_at":"Sat Feb 02 03:32:15 +0000 2019","id":1091539768469536768,"id_str":"1091539768469536768","text":"Virginia Dem Senators Mark Warner and Tim Kaine Stand By Gov. Northam After Blackface, KKK Yearbook Photo Surfaces\u2026 https:\/\/t.co\/9bOXUdPFTy","source":"\u003ca href=\"http:\/\/twitter.com\/download\/iphone\" rel=\"nofollow\"\u003eTwitter for iPhone\u003c\/a\u003e","truncated":true,"in_reply_to_status_id":null,"in_reply_to_status_id_str":null,"in_reply_to_user_id":null,"in_reply_to_user_id_str":null,"in_reply_to_screen_name":null,"user":{"id":304123273,"id_str":"304123273","name":"Arch Kennedy","screen_name":"ArchKennedy","location":"Atlanta, GA","url":"http:\/\/web.archive.org\/web\/20190202185943\/http:\/\/archkennedy.com","description":"Follower of Jesus Christ. Helping to Make America Great Again\u203c\ufe0f\ud83c\uddfa\ud83c\uddf8\ud83c\uddfa\ud83c\uddf8\ud83c\uddfa\ud83c\uddf8","translator_type":"none","protected":false,"verified":false,"followers_count":43084,"friends_count":37945,"listed_count":26,"favourites_count":44635,"statuses_count":93576,"created_at":"Tue May 24 00:00:30 +0000 2011","utc_offset":null,"time_zone":null,"geo_enabled":false,"lang":"en","contributors_enabled":false,"is_translator":false,"profile_background_color":"131516","profile_background_image_url":"http:\/\/web.archive.org\/web\/20190202185943\/http:\/\/abs.twimg.com\/images\/themes\/theme14\/bg.gif","profile_background_image_url_https":"http:\/\/web.archive.org\/web\/20190202185943\/https:\/\/abs.twimg.com\/images\/themes\/theme14\/bg.gif","profile_background_tile":true,"profile_link_color":"009999","profile_sidebar_border_color":"EEEEEE","profile_sidebar_fill_color":"EFEFEF","profile_text_color":"333333","profile_use_background_image":true,"profile_image_url":"http:\/\/web.archive.org\/web\/20190202185943\/http:\/\/pbs.twimg.com\/profile_images\/919919237149241346\/_CC1Klbe_normal.jpg","profile_image_url_https":"http:\/\/web.archive.org\/web\/20190202185943\/https:\/\/pbs.twimg.com\/profile_images\/919919237149241346\/_CC1Klbe_normal.jpg","profile_banner_url":"http:\/\/web.archive.org\/web\/20190202185943\/https:\/\/pbs.twimg.com\/profile_banners\/304123273\/1540330810","default_profile":false,"default_profile_image":false,"following":null,"follow_request_sent":null,"notifications":null},"geo":null,"coordinates":null,"place":null,"contributors":null,"is_quote_status":false,"extended_tweet":{"full_text":"Virginia Dem Senators Mark Warner and Tim Kaine Stand By Gov. Northam After Blackface, KKK Yearbook Photo Surfaces \n\n#SaturdayMorning #RalphNorthamBabyKKKiller \n#RalphNortham #RalphNorthamResign \nhttps:\/\/t.co\/x442JZTOEP","display_text_range":[0,219],"entities":{"hashtags":[{"text":"SaturdayMorning","indices":[117,133]},{"text":"RalphNorthamBabyKKKiller","indices":[134,159]},{"text":"RalphNortham","indices":[161,174]},{"text":"RalphNorthamResign","indices":[175,194]}],"urls":[{"url":"http:\/\/web.archive.org\/web\/20190202185943\/https:\/\/t.co\/x442JZTOEP","expanded_url":"http:\/\/web.archive.org\/web\/20190202185943\/https:\/\/www.thegatewaypundit.com\/2019\/02\/virginia-dem-senators-mark-warner-and-tim-kaine-support-gov-northam-after-blackface-kkk-yearbook-photo-surfaces\/","display_url":"thegatewaypundit.com\/2019\/02\/virgin\u2026","indices":[196,219]}],"user_mentions":[],"symbols":[]}},"quote_count":282,"reply_count":498,"retweet_count":1112,"favorite_count":765,"entities":{"hashtags":[],"urls":[{"url":"http:\/\/web.archive.org\/web\/20190202185943\/https:\/\/t.co\/9bOXUdPFTy","expanded_url":"http:\/\/web.archive.org\/web\/20190202185943\/https:\/\/twitter.com\/i\/web\/status\/1091539768469536768","display_url":"twitter.com\/i\/web\/status\/1\u2026","indices":[116,139]}],"user_mentions":[],"symbols":[]},"favorited":false,"retweeted":false,"possibly_sensitive":false,"filter_level":"low","lang":"en"},"quoted_status_permalink":{"url":"http:\/\/web.archive.org\/web\/20190202185943\/https:\/\/t.co\/HTtVyQhgRL","expanded":"http:\/\/web.archive.org\/web\/20190202185943\/https:\/\/twitter.com\/archkennedy\/status\/1091539768469536768","display":"twitter.com\/archkennedy\/st\u2026"},"is_quote_status":true,"quote_count":0,"reply_count":0,"retweet_count":0,"favorite_count":0,"entities":{"hashtags":[],"urls":[],"user_mentions":[],"symbols":[]},"favorited":false,"retweeted":false,"filter_level":"low","lang":"en","timestamp_ms":"1549133983666"}

{"created_at":"Wed Feb 06 15:06:07 +0000 2019","id":1093163938760540161,"id_str":"1093163938760540161","text":"And, here it is! Go! https:\/\/t.co\/6UY7LKBDNR","display_text_range":[0,20],"source":"\u003ca href=\"http:\/\/twitter.com\/download\/iphone\" rel=\"nofollow\"\u003eTwitter for iPhone\u003c\/a\u003e","truncated":false,"in_reply_to_status_id":1093005877844561925,"in_reply_to_status_id_str":"1093005877844561925","in_reply_to_user_id":67328110,"in_reply_to_user_id_str":"67328110","in_reply_to_screen_name":"MichaelRCaputo","user":{"id":67328110,"id_str":"67328110","name":"StillStandingPodcast.com","screen_name":"MichaelRCaputo","location":"NY & FL","url":"http:\/\/web.archive.org\/web\/20190206150607\/http:\/\/www.stillstandingpodcast.com","description":"@ZeppCom Flack, @Newsradio930 Talker, @25ID Veteran, @GratefulDead Head","translator_type":"none","protected":false,"verified":true,"followers_count":29289,"friends_count":5149,"listed_count":522,"favourites_count":8541,"statuses_count":1937,"created_at":"Thu Aug 20 14:28:29 +0000 2009","utc_offset":null,"time_zone":null,"geo_enabled":true,"lang":"en","contributors_enabled":false,"is_translator":false,"profile_background_color":"8AC0DB","profile_background_image_url":"http:\/\/web.archive.org\/web\/20190206150607\/http:\/\/abs.twimg.com\/images\/themes\/theme1\/bg.png","profile_background_image_url_https":"http:\/\/web.archive.org\/web\/20190206150607\/https:\/\/abs.twimg.com\/images\/themes\/theme1\/bg.png","profile_background_tile":true,"profile_link_color":"052B38","profile_sidebar_border_color":"C0DEED","profile_sidebar_fill_color":"AFDDF0","profile_text_color":"170317","profile_use_background_image":true,"profile_image_url":"http:\/\/web.archive.org\/web\/20190206150607\/http:\/\/pbs.twimg.com\/profile_images\/1045880227774312448\/q-6jxYn2_normal.jpg","profile_image_url_https":"http:\/\/web.archive.org\/web\/20190206150607\/https:\/\/pbs.twimg.com\/profile_images\/1045880227774312448\/q-6jxYn2_normal.jpg","profile_banner_url":"http:\/\/web.archive.org\/web\/20190206150607\/https:\/\/pbs.twimg.com\/profile_banners\/67328110\/1534966215","default_profile":false,"default_profile_image":false,"following":null,"follow_request_sent":null,"notifications":null},"geo":null,"coordinates":null,"place":null,"contributors":null,"is_quote_status":false,"quote_count":0,"reply_count":0,"retweet_count":0,"favorite_count":0,"entities":{"hashtags":[],"urls":[],"user_mentions":[],"symbols":[],"media":[{"id":1093163933769322497,"id_str":"1093163933769322497","indices":[21,44],"media_url":"http:\/\/web.archive.org\/web\/20190206150607\/http:\/\/pbs.twimg.com\/media\/DyuyzlGW0AE5jQK.jpg","media_url_https":"http:\/\/web.archive.org\/web\/20190206150607\/https:\/\/pbs.twimg.com\/media\/DyuyzlGW0AE5jQK.jpg","url":"http:\/\/web.archive.org\/web\/20190206150607\/https:\/\/t.co\/6UY7LKBDNR","display_url":"pic.twitter.com\/6UY7LKBDNR","expanded_url":"http:\/\/web.archive.org\/web\/20190206150607\/https:\/\/twitter.com\/MichaelRCaputo\/status\/1093163938760540161\/photo\/1","type":"photo","sizes":{"thumb":{"w":150,"h":150,"resize":"crop"},"large":{"w":1125,"h":1328,"resize":"fit"},"medium":{"w":1017,"h":1200,"resize":"fit"},"small":{"w":576,"h":680,"resize":"fit"}}}]},"extended_entities":{"media":[{"id":1093163933769322497,"id_str":"1093163933769322497","indices":[21,44],"media_url":"http:\/\/web.archive.org\/web\/20190206150607\/http:\/\/pbs.twimg.com\/media\/DyuyzlGW0AE5jQK.jpg","media_url_https":"http:\/\/web.archive.org\/web\/20190206150607\/https:\/\/pbs.twimg.com\/media\/DyuyzlGW0AE5jQK.jpg","url":"http:\/\/web.archive.org\/web\/20190206150607\/https:\/\/t.co\/6UY7LKBDNR","display_url":"pic.twitter.com\/6UY7LKBDNR","expanded_url":"http:\/\/web.archive.org\/web\/20190206150607\/https:\/\/twitter.com\/MichaelRCaputo\/status\/1093163938760540161\/photo\/1","type":"photo","sizes":{"thumb":{"w":150,"h":150,"resize":"crop"},"large":{"w":1125,"h":1328,"resize":"fit"},"medium":{"w":1017,"h":1200,"resize":"fit"},"small":{"w":576,"h":680,"resize":"fit"}}}]},"favorited":false,"retweeted":false,"possibly_sensitive":false,"filter_level":"low","lang":"en","timestamp_ms":"1549465567661"}

{"created_at":"Fri Feb 08 17:24:41 +0000 2019","id":1093923585935228929,"id_str":"1093923585935228929","text":"RT @MAGAMINDED:
@JackPosobiec @MichaelRCaputo @allidoisowen @CassandraRules @ChuckRossDC CORSI IS NUTS\nwtf is going on","source":"\u003ca
href=\"http:\/\/twitter.com\/download\/iphone\" rel=\"nofollow\"\u003eTwitter for
iPhone\u003c\/a\u003e","truncated":false,"in_reply_to_status_id":null,"in_reply_to_status_id_str":null,"in_reply_to_user_id":null
,"in_reply_to_user_id_str":null,"in_reply_to_screen_name":null,"user":
{"id":67328110,"id_str":"67328110","name":"StillStandingPodcast.com","screen_name":"MichaelRCaputo","location":"NY &
FL","url":"http:\/\/web.archive.org\/web\/20190208172441\/http:\/\/www.stillstandingpodcast.com","description":"@ZeppCom Flack,
@Newsradio930 Talker, @25ID Veteran, @GratefulDead
Head","translator_type":"none","protected":false,"verified":true,"followers_count":29279,"friends_count":5151,"listed_count":522,
"favourites_count":8566,"statuses_count":1999,"created_at":"Thu Aug 20 14:28:29 +0000
2009","utc_offset":null,"time_zone":null,"geo_enabled":true,"lang":"en","contributors_enabled":false,"is_translator":false,"profi
le_background_color":"8AC0DB","profile_background_image_url":"http:\/\/web.archive.org\/web\/20190208172441\/http:\/\/abs.twimg.c
om\/images\/themes\/theme1\/bg.png","profile_background_image_url_https":"http:\/\/web.archive.org\/web\/20190208172441\/https:\/
\/abs.twimg.com\/images\/themes\/theme1\/bg.png","profile_background_tile":true,"profile_link_color":"052B38","profile_sidebar_bo
rder_color":"C0DEED","profile_sidebar_fill_color":"AFDDF0","profile_text_color":"170317","profile_use_background_image":true,"pro
file_image_url":"http:\/\/web.archive.org\/web\/20190208172441\/http:\/\/pbs.twimg.com\/profile_images\/1045880227774312448\/q-
6jxYn2_normal.jpg","profile_image_url_https":"http:\/\/web.archive.org\/web\/20190208172441\/https:\/\/pbs.twimg.com\/profile_ima
ges\/1045880227774312448\/q-
6jxYn2_normal.jpg","profile_banner_url":"http:\/\/web.archive.org\/web\/20190208172441\/https:\/\/pbs.twimg.com\/profile_banners\
/67328110\/1534966215","default_profile":false,"default_profile_image":false,"following":null,"follow_request_sent":null,"notific
ations":null},"geo":null,"coordinates":null,"place":null,"contributors":null,"retweeted_status":{"created_at":"Fri Feb 08
17:15:59 +0000 2019","id":1093921396722491392,"id_str":"1093921396722491392","text":"@JackPosobiec @MichaelRCaputo @allidoisowen
@CassandraRules @ChuckRossDC CORSI IS NUTS\nwtf is going on","display_text_range":[73,102],"source":"\u003ca
href=\"http:\/\/twitter.com\/download\/android\" rel=\"nofollow\"\u003eTwitter for
Android\u003c\/a\u003e","truncated":false,"in_reply_to_status_id":1093921037199331328,"in_reply_to_status_id_str":"10939210371993
31328","in_reply_to_user_id":592730371,"in_reply_to_user_id_str":"592730371","in_reply_to_screen_name":"JackPosobiec","user":
{"id":903283481303814144,"id_str":"903283481303814144","name":"MAGA
MIND","screen_name":"MAGAMINDED","location":"America","url":null,"description":null,"translator_type":"none","protected":false,"v
erified":false,"followers_count":13,"friends_count":21,"listed_count":0,"favourites_count":550,"statuses_count":788,"created_at":
"Thu Aug 31 15:48:58 +0000
2017","utc_offset":null,"time_zone":null,"geo_enabled":false,"lang":"en","contributors_enabled":false,"is_translator":false,"prof
ile_background_color":"F5F8FA","profile_background_image_url":"","profile_background_image_url_https":"","profile_background_tile
":false,"profile_link_color":"1DA1F2","profile_sidebar_border_color":"C0DEED","profile_sidebar_fill_color":"DDEEF6","profile_text
_color":"333333","profile_use_background_image":true,"profile_image_url":"http:\/\/web.archive.org\/web\/20190208172441\/http:\/\
/pbs.twimg.com\/profile_images\/1091704498572144640\/B2LdMM3P_normal.jpg","profile_image_url_https":"http:\/\/web.archive.org\/we
b\/20190208172441\/https:\/\/pbs.twimg.com\/profile_images\/1091704498572144640\/B2LdMM3P_normal.jpg","profile_banner_url":"http:
\/\/web.archive.org\/web\/20190208172441\/https:\/\/pbs.twimg.com\/profile_banners\/903283481303814144\/1549114759","default_prof
ile":true,"default_profile_image":false,"following":null,"follow_request_sent":null,"notifications":null},"geo":null,"coordinates
":null,"place":null,"contributors":null,"is_quote_status":false,"quote_count":0,"reply_count":0,"retweet_count":1,"favorite_count
":0,"entities":{"hashtags":[],"urls":[],"user_mentions":[{"screen_name":"JackPosobiec","name":"Jack Posobiec
\ud83c\uddfa\ud83c\uddf8","id":592730371,"id_str":"592730371","indices":[0,13]},
{"screen_name":"MichaelRCaputo","name":"StillStandingPodcast.com","id":67328110,"id_str":"67328110","indices":[14,29]},
{"screen_name":"allidoisowen","name":"J Owen Shroyer","id":337484648,"id_str":"337484648","indices":[30,43]},
{"screen_name":"CassandraRules","name":"Cassandra Fairbanks","id":902200087,"id_str":"902200087","indices":[44,59]},
{"screen_name":"ChuckRossDC","name":"Chuck Ross","id":119837703,"id_str":"119837703","indices":[60,72]}],"symbols":
[]},"favorited":false,"retweeted":false,"filter_level":"low","lang":"en"},"is_quote_status":false,"quote_count":0,"reply_count":0
,"retweet_count":0,"favorite_count":0,"entities":{"hashtags":[],"urls":[],"user_mentions":
[{"screen_name":"MAGAMINDED","name":"MAGA MIND","id":903283481303814144,"id_str":"903283481303814144","indices":[3,14]},
{"screen_name":"JackPosobiec","name":"Jack Posobiec \ud83c\uddfa\ud83c\uddf8","id":592730371,"id_str":"592730371","indices":
[16,29]},{"screen_name":"MichaelRCaputo","name":"StillStandingPodcast.com","id":67328110,"id_str":"67328110","indices":[30,45]},
{"screen_name":"allidoisowen","name":"J Owen Shroyer","id":337484648,"id_str":"337484648","indices":[46,59]},
{"screen_name":"CassandraRules","name":"Cassandra Fairbanks","id":902200087,"id_str":"902200087","indices":[60,75]},
{"screen_name":"ChuckRossDC","name":"Chuck Ross","id":119837703,"id_str":"119837703","indices":[76,88]}],"symbols":
[]},"favorited":false,"retweeted":false,"filter_level":"low","lang":"en","timestamp_ms":"1549646681661"}

{"created_at":"Wed Feb 20 21:01:23 +0000 2019","id":1098326774667247616,"id_str":"1098326774667247616","text":"RT @dbongino: Good piece \ud83d\udc49\ud83c\udffb \u201cMedia following same script against MAGA as it did against Tea Party\u201d https:\/\/t.co\/oOuk86wgC0","source":"\u003ca href=\"http:\/\/twitter.com\/download\/iphone\" rel=\"nofollow\"\u003eTwitter for iPhone\u003c\/a\u003e","truncated":false,"in_reply_to_status_id":null,"in_reply_to_status_id_str":null,"in_reply_to_user_id":null,"in_reply_to_user_id_str":null,"in_reply_to_screen_name":null,"user":{"id":67328110,"id_str":"67328110","name":"StillStandingPodcast.com","screen_name":"MichaelRCaputo","location":"NY & FL","url":"http:\/\/web.archive.org\/web\/20190220210123\/http:\/\/www.stillstandingpodcast.com","description":"@ZeppCom Flack, @Newsradio930 Talker, @25ID Veteran, @GratefulDead Head","translator_type":"none","protected":false,"verified":true,"followers_count":29267,"friends_count":5147,"listed_count":521,"favourites_count":8639,"statuses_count":2225,"created_at":"Thu Aug 20 14:28:29 +0000 2009","utc_offset":null,"time_zone":null,"geo_enabled":true,"lang":"en","contributors_enabled":false,"is_translator":false,"profile_background_color":"8AC0DB","profile_background_image_url":"http:\/\/web.archive.org\/web\/20190220210123\/http:\/\/abs.twimg.com\/images\/themes\/theme1\/bg.png","profile_background_image_url_https":"http:\/\/web.archive.org\/web\/20190220210123\/https:\/\/abs.twimg.com\/images\/themes\/theme1\/bg.png","profile_background_tile":true,"profile_link_color":"052B38","profile_sidebar_border_color":"C0DEED","profile_sidebar_fill_color":"AFDDF0","profile_text_color":"170317","profile_use_background_image":true,"profile_image_url":"http:\/\/web.archive.org\/web\/20190220210123\/http:\/\/pbs.twimg.com\/profile_images\/1045880227774312448\/q-6jxYn2_normal.jpg","profile_image_url_https":"http:\/\/web.archive.org\/web\/20190220210123\/https:\/\/pbs.twimg.com\/profile_images\/1045880227774312448\/q-6jxYn2_normal.jpg","profile_banner_url":"http:\/\/web.archive.org\/web\/20190220210123\/https:\/\/pbs.twimg.com\/profile_banners\/67328110\/1534966215","default_profile":false,"default_profile_image":false,"following":null,"follow_request_sent":null,"notifications":null},"geo":null,"coordinates":null,"place":null,"contributors":null,"retweeted_status":{"created_at":"Mon Feb 18 12:07:20 +0000 2019","id":1097467598848053249,"id_str":"1097467598848053249","text":"Good piece \ud83d\udc49\ud83c\udffb \u201cMedia following same script against MAGA as it did against Tea Party\u201d https:\/\/t.co\/oOuk86wgC0","source":"\u003ca href=\"http:\/\/twitter.com\/download\/iphone\" rel=\"nofollow\"\u003eTwitter for iPhone\u003c\/a\u003e","truncated":false,"in_reply_to_status_id":null,"in_reply_to_status_id_str":null,"in_reply_to_user_id":null,"in_reply_to_user_id_str":null,"in_reply_to_screen_name":null,"user":{"id":232901331,"id_str":"232901331","name":"Dan Bongino","screen_name":"dbongino","location":"Somewhere trolling Molly Fast","url":"http:\/\/web.archive.org\/web\/20190220210123\/http:\/\/www.bongino.com","description":"Host of The Dan Bongino Show Podcast. Available here - http:\/\/bit.ly\/bpodcast Fox News Contributor.","translator_type":"none","protected":false,"verified":true,"followers_count":892132,"friends_count":655,"listed_count":3688,"favourites_count":51277,"statuses_count":48312,"created_at":"Sat Jan 01 17:50:03 +0000 2011","utc_offset":null,"time_zone":null,"geo_enabled":true,"lang":"en","contributors_enabled":false,"is_translator":false,"profile_background_color":"FFFFFF","profile_background_image_url":"http:\/\/web.archive.org\/web\/20190220210123\/http:\/\/abs.twimg.com\/images\/themes\/theme1\/bg.png","profile_background_image_url_https":"http:\/\/web.archive.org\/web\/20190220210123\/https:\/\/abs.twimg.com\/images\/themes\/theme1\/bg.png","profile_background_tile":false,"profile_link_color":"0084B4","profile_sidebar_border_color":"FFFFFF","profile_sidebar_fill_color":"C0DFEC","profile_text_color":"333333","profile_use_background_image":false,"profile_image_url":"http:\/\/web.archive.org\/web\/20190220210123\/http:\/\/pbs.twimg.com\/profile_images\/1085298427662077952\/G7pyO36A_normal.jpg","profile_image_url_https":"http:\/\/web.archive.org\/web\/20190220210123\/https:\/\/pbs.twimg.com\/profile_images\/1085298427662077952\/G7pyO36A_normal.jpg","profile_banner_url":"http:\/\/web.archive.org\/web\/20190220210123\/https:\/\/pbs.twimg.com\/profile_banners\/232901331\/1548899037","default_profile":false,"default_profile_image":false,"following":null,"follow_request_sent":null,"notifications":null},"geo":null,"coordinates":null,"place":null,"contributors":null,"is_quote_status":false,"quote_count":65,"reply_count":178,"retweet_count":2369,"favorite_count":5344,"entities":{"hashtags":[],"urls":[{"url":"http:\/\/web.archive.org\/web\/20190220210123\/https:\/\/t.co\/oOuk86wgC0","expanded_url":"http:\/\/web.archive.org\/web\/20190220210123\/https:\/\/legalinsurrection.com\/2019\/02\/media-following-same-script-against-maga-as-it-did-against-tea-party\/","display_url":"legalinsurrection.com\/2019\/02\/media-\u2026","indices":[85,108]}],"user_mentions":[],"symbols":[]},"favorited":false,"retweeted":false,"possibly_sensitive":false,"filter_level":"low","lang":"en"},"is_quote_status":false,"quote_count":0,"reply_count":0,"retweet_count":0,"favorite_count":0,"entities":{"hashtags":[],"urls":[{"url":"http:\/\/web.archive.org\/web\/20190220210123\/https:\/\/t.co\/oOuk86wgC0","expanded_url":"http:\/\/web.archive.org\/web\/20190220210123\/https:\/\/legalinsurrection.com\/2019\/02\/media-following-same-script-against-maga-as-it-did-against-tea-party\/","display_url":"legalinsurrection.com\/2019\/02\/media-\u2026","indices":[99,122]}],"user_mentions":[{"screen_name":"dbongino","name":"Dan Bongino","id":232901331,"id_str":"232901331","indices":[3,12]}],"symbols":[]},"favorited":false,"retweeted":false,"possibly_sensitive":false,"filter_level":"low","lang":"en","timestamp_ms":"1550696483662"}

{"created_at":"Sat Feb 23 02:45:17 +0000 2019","id":1099138095654621185,"id_str":"1099138095654621185","text":"Good for you
@SenFeinstein - teach these kids that their teacher is full of s-it and they should stop listening to\u2026
https:\/\/t.co\/FmbJ452Etq","source":"\u003ca href=\"http:\/\/twitter.com\/download\/iphone\" rel=\"nofollow\"\u003eTwitter for
iPhone\u003c\/a\u003e","truncated":true,"in_reply_to_status_id":null,"in_reply_to_status_id_str":null,"in_reply_to_user_id":null,
"in_reply_to_user_id_str":null,"in_reply_to_screen_name":null,"user":
{"id":67328110,"id_str":"67328110","name":"StillStandingPodcast.com","screen_name":"MichaelRCaputo","location":"NY &
FL","url":"http:\/\/web.archive.org\/web\/20190223024517\/http:\/\/www.stillstandingpodcast.com","description":"@ZeppCom Flack,
@Newsradio930 Talker, @25ID Veteran, @GratefulDead
Head","translator_type":"none","protected":false,"verified":true,"followers_count":29260,"friends_count":5142,"listed_count":521,
"favourites_count":8662,"statuses_count":2301,"created_at":"Thu Aug 20 14:28:29 +0000
2009","utc_offset":null,"time_zone":null,"geo_enabled":true,"lang":"en","contributors_enabled":false,"is_translator":false,"profi
le_background_color":"8AC0DB","profile_background_image_url":"http:\/\/web.archive.org\/web\/20190223024517\/http:\/\/abs.twimg.c
om\/images\/themes\/theme1\/bg.png","profile_background_image_url_https":"http:\/\/web.archive.org\/web\/20190223024517\/https:\/
\/abs.twimg.com\/images\/themes\/theme1\/bg.png","profile_background_tile":true,"profile_link_color":"052B38","profile_sidebar_bo
rder_color":"C0DEED","profile_sidebar_fill_color":"AFDDF0","profile_text_color":"170317","profile_use_background_image":true,"pro
file_image_url":"http:\/\/web.archive.org\/web\/20190223024517\/http:\/\/pbs.twimg.com\/profile_images\/1045880227774312448\/q-
6jxYn2_normal.jpg","profile_image_url_https":"http:\/\/web.archive.org\/web\/20190223024517\/https:\/\/pbs.twimg.com\/profile_ima
ges\/1045880227774312448\/q-
6jxYn2_normal.jpg","profile_banner_url":"http:\/\/web.archive.org\/web\/20190223024517\/https:\/\/pbs.twimg.com\/profile_banners\
/67328110\/1534966215","default_profile":false,"default_profile_image":false,"following":null,"follow_request_sent":null,"notific
ations":null},"geo":null,"coordinates":null,"place":null,"contributors":null,"quoted_status_id":1099076130089459712,"quoted_statu
s_id_str":"1099076130089459712","quoted_status":{"created_at":"Fri Feb 22 22:39:03 +0000
2019","id":1099076130089459712,"id_str":"1099076130089459712","text":"Everyone needs to watch this video of @SenFeinstein
disparaging literal children from @SunriseMvmt calling on her t\u2026 https:\/\/t.co\/BWakKGA55W","source":"\u003ca
href=\"http:\/\/twitter.com\/download\/iphone\" rel=\"nofollow\"\u003eTwitter for
iPhone\u003c\/a\u003e","truncated":true,"in_reply_to_status_id":null,"in_reply_to_status_id_str":null,"in_reply_to_user_id":null,
"in_reply_to_user_id_str":null,"in_reply_to_screen_name":null,"user":{"id":329115426,"id_str":"329115426","name":"Waleed
Shahid","screen_name":"_waleedshahid","location":null,"url":"http:\/\/web.archive.org\/web\/20190223024517\/https:\/\/www.justice
democrats.com","description":"Very Senior Democratic Strategist. Communications Director, @justicedems. Fmr: @AOC, @cynthianixon,
@berniesanders [my tweets are my
own]","translator_type":"none","protected":false,"verified":true,"followers_count":39124,"friends_count":1403,"listed_count":455,
"favourites_count":9545,"statuses_count":6896,"created_at":"Mon Jul 04 15:27:30 +0000
2011","utc_offset":null,"time_zone":null,"geo_enabled":true,"lang":"en","contributors_enabled":false,"is_translator":false,"profi
le_background_color":"C6E2EE","profile_background_image_url":"http:\/\/web.archive.org\/web\/20190223024517\/http:\/\/abs.twimg.c
om\/images\/themes\/theme2\/bg.gif","profile_background_image_url_https":"http:\/\/web.archive.org\/web\/20190223024517\/https:\/
\/abs.twimg.com\/images\/themes\/theme2\/bg.gif","profile_background_tile":true,"profile_link_color":"000000","profile_sidebar_bo
rder_color":"E3E3FF","profile_sidebar_fill_color":"FFEAD1","profile_text_color":"3C0452","profile_use_background_image":true,"pro
file_image_url":"http:\/\/web.archive.org\/web\/20190223024517\/http:\/\/pbs.twimg.com\/profile_images\/1018153535035322370\/AUbf
kKj4_normal.jpg","profile_image_url_https":"http:\/\/web.archive.org\/web\/20190223024517\/https:\/\/pbs.twimg.com\/profile_image
s\/1018153535035322370\/AUbfkKj4_normal.jpg","profile_banner_url":"http:\/\/web.archive.org\/web\/20190223024517\/https:\/\/pbs.t
wimg.com\/profile_banners\/329115426\/1510161492","default_profile":false,"default_profile_image":false,"following":null,"follow_
request_sent":null,"notifications":null},"geo":null,"coordinates":null,"place":null,"contributors":null,"is_quote_status":false,"
extended_tweet":{"full_text":"Everyone needs to watch this video of @SenFeinstein disparaging literal children from @SunriseMvmt
calling on her to support @AOC and @SenMarkey\u2019s Green New Deal.\n\nhttps:\/\/t.co\/SjF8thnucQ","display_text_range":
[0,187],"entities":{"hashtags":[],"urls":[],"user_mentions":[{"screen_name":"SenFeinstein","name":"Sen Dianne
Feinstein","id":476256944,"id_str":"476256944","indices":[38,51]},{"screen_name":"sunrisemvmt","name":"Sunrise Movement
\ud83c\udf05","id":1880725393,"id_str":"1880725393","indices":[86,98]},{"screen_name":"AOC","name":"Alexandria Ocasio-
Cortez","id":138203134,"id_str":"138203134","indices":[125,129]},{"screen_name":"SenMarkey","name":"Ed
Markey","id":21406834,"id_str":"21406834","indices":[134,144]}],"symbols":[],"media":
[{"id":1099074260163854337,"id_str":"1099074260163854337","indices":[164,187],"additional_media_info":
{"monetizable":false},"media_url":"http:\/\/web.archive.org\/web\/20190223024517\/http:\/\/pbs.twimg.com\/ext_tw_video_thumb\/109
9074260163854337\/pu\/img\/xWw6OGt9qNXU99T8.jpg","media_url_https":"http:\/\/web.archive.org\/web\/20190223024517\/https:\/\/pbs.
twimg.com\/ext_tw_video_thumb\/1099074260163854337\/pu\/img\/xWw6OGt9qNXU99T8.jpg","url":"http:\/\/web.archive.org\/web\/20190223
024517\/https:\/\/t.co\/SjF8thnucQ","display_url":"pic.twitter.com\/SjF8thnucQ","expanded_url":"http:\/\/web.archive.org\/web\/20
190223024517\/https:\/\/twitter.com\/sunrisemvmt\/status\/1099075460649107458\/video\/1","type":"video","video_info":
{"aspect_ratio":[9,16],"duration_millis":139439,"variants":[{"content_type":"application\/x-
mpegURL","url":"http:\/\/web.archive.org\/web\/20190223024517\/https:\/\/video.twimg.com\/ext_tw_video\/1099074260163854337\/pu\/
pl\/n4ohHwnvZgadfF0C.m3u8?tag=6"},
{"bitrate":632000,"content_type":"video\/mp4","url":"http:\/\/web.archive.org\/web\/20190223024517\/https:\/\/video.twimg.com\/ex
t_tw_video\/1099074260163854337\/pu\/vid\/320x568\/dctRGt9xkQNTkjqo.mp4?tag=6"},
{"bitrate":832000,"content_type":"video\/mp4","url":"http:\/\/web.archive.org\/web\/20190223024517\/https:\/\/video.twimg.com\/ex
t_tw_video\/1099074260163854337\/pu\/vid\/360x640\/zl4RK1IUZ3r1zE2b.mp4?tag=6"}]},"sizes":{"thumb":
{"w":150,"h":150,"resize":"crop"},"large":{"w":360,"h":640,"resize":"fit"},"medium":{"w":360,"h":640,"resize":"fit"},"small":
{"w":360,"h":640,"resize":"fit"}},"source_status_id":1099075460649107458,"source_status_id_str":"1099075460649107458","source_use
r_id":1880725393,"source_user_id_str":"1880725393"}]},"extended_entities":{"media":
[{"id":1099074260163854337,"id_str":"1099074260163854337","indices":[164,187],"additional_media_info":
{"monetizable":false},"media_url":"http:\/\/web.archive.org\/web\/20190223024517\/http:\/\/pbs.twimg.com\/ext_tw_video_thumb\/109
9074260163854337\/pu\/img\/xWw6OGt9qNXU99T8.jpg","media_url_https":"http:\/\/web.archive.org\/web\/20190223024517\/https:\/\/pbs.
twimg.com\/ext_tw_video_thumb\/1099074260163854337\/pu\/img\/xWw6OGt9qNXU99T8.jpg","url":"http:\/\/web.archive.org\/web\/20190223
024517\/https:\/\/t.co\/SjF8thnucQ","display_url":"pic.twitter.com\/SjF8thnucQ","expanded_url":"http:\/\/web.archive.org\/web\/20
190223024517\/https:\/\/twitter.com\/sunrisemvmt\/status\/1099075460649107458\/video\/1","type":"video","video_info":
{"aspect_ratio":[9,16],"duration_millis":139439,"variants":[{"content_type":"application\/x-
mpegURL","url":"http:\/\/web.archive.org\/web\/20190223024517\/https:\/\/video.twimg.com\/ext_tw_video\/1099074260163854337\/pu\/
pl\/n4ohHwnvZgadfF0C.m3u8?tag=6"},
{"bitrate":632000,"content_type":"video\/mp4","url":"http:\/\/web.archive.org\/web\/20190223024517\/https:\/\/video.twimg.com\/ex
t_tw_video\/1099074260163854337\/pu\/vid\/320x568\/dctRGt9xkQNTkjqo.mp4?tag=6"},
{"bitrate":832000,"content_type":"video\/mp4","url":"http:\/\/web.archive.org\/web\/20190223024517\/https:\/\/video.twimg.com\/ex
t_tw_video\/1099074260163854337\/pu\/vid\/360x640\/zl4RK1IUZ3r1zE2b.mp4?tag=6"}]},"sizes":{"thumb":
{"w":150,"h":150,"resize":"crop"},"large":{"w":360,"h":640,"resize":"fit"},"medium":{"w":360,"h":640,"resize":"fit"},"small":
{"w":360,"h":640,"resize":"fit"}},"source_status_id":1099075460649107458,"source_status_id_str":"1099075460649107458","source_use
r_id":1880725393,"source_user_id_str":"1880725393"}]}},"quote_count":6420,"reply_count":2872,"retweet_count":6308,"favorite_count
":13602,"entities":{"hashtags":[],"urls":
[{"url":"http:\/\/web.archive.org\/web\/20190223024517\/https:\/\/t.co\/BWakKGA55W","expanded_url":"http:\/\/web.archive.org\/web
\/20190223024517\/https:\/\/twitter.com\/i\/web\/status\/1099076130089459712","display_url":"twitter.com\/i\/web\/status\/1\u2026
","indices":[117,140]}],"user_mentions":[{"screen_name":"SenFeinstein","name":"Sen Dianne
Feinstein","id":476256944,"id_str":"476256944","indices":[38,51]},{"screen_name":"sunrisemvmt","name":"Sunrise Movement
\ud83c\udf05","id":1880725393,"id_str":"1880725393","indices":[86,98]}],"symbols":
[]},"favorited":false,"retweeted":false,"possibly_sensitive":false,"filter_level":"low","lang":"en"},"quoted_status_permalink":
{"url":"http:\/\/web.archive.org\/web\/20190223024517\/https:\/\/t.co\/WKHUZHXbpC","expanded":"http:\/\/web.archive.org\/web\/201
90223024517\/https:\/\/twitter.com\/_waleedshahid\/status\/1099076130089459712","display":"twitter.com\/_waleedshahid\/\u2026"},"
is_quote_status":true,"extended_tweet":{"full_text":"Good for you @SenFeinstein - teach these kids that their teacher is full of
s-it and they should stop listening to her brainwashing.","display_text_range":[0,132],"entities":{"hashtags":[],"urls":
[],"user_mentions":[{"screen_name":"SenFeinstein","name":"Sen Dianne Feinstein","id":476256944,"id_str":"476256944","indices":
[13,26]}],"symbols":[]}},"quote_count":0,"reply_count":0,"retweet_count":0,"favorite_count":0,"entities":{"hashtags":[],"urls":
[{"url":"http:\/\/web.archive.org\/web\/20190223024517\/https:\/\/t.co\/FmbJ452Etq","expanded_url":"http:\/\/web.archive.org\/web
\/20190223024517\/https:\/\/twitter.com\/i\/web\/status\/1099138095654621185","display_url":"twitter.com\/i\/web\/status\/1\u2026
","indices":[116,139]}],"user_mentions":[{"screen_name":"SenFeinstein","name":"Sen Dianne
Feinstein","id":476256944,"id_str":"476256944","indices":[13,26]}],"symbols":
[]},"favorited":false,"retweeted":false,"filter_level":"low","lang":"en","timestamp_ms":"1550889917659"}

{"created_at":"Sat Feb 23 17:58:36 +0000 2019","id":1099367939323715584,"id_str":"1099367939323715584","text":"WATCH FOR THIS:
Mueller is hurrying his final report because right now a Federal Judge is writing a damning dissent\u2026
https:\/\/t.co\/4OCcXE8l6H","source":"\u003ca href=\"http:\/\/twitter.com\/download\/iphone\" rel=\"nofollow\"\u003eTwitter for
iPhone\u003c\/a\u003e","truncated":true,"in_reply_to_status_id":null,"in_reply_to_status_id_str":null,"in_reply_to_user_id":null,
"in_reply_to_user_id_str":null,"in_reply_to_screen_name":null,"user":
{"id":67328110,"id_str":"67328110","name":"StillStandingPodcast.com","screen_name":"MichaelRCaputo","location":"NY &
FL","url":"http:\/\/web.archive.org\/web\/20190223175836\/http:\/\/www.stillstandingpodcast.com","description":"@ZeppCom Flack,
@Newsradio930 Talker, @25ID Veteran, @GratefulDead
Head","translator_type":"none","protected":false,"verified":true,"followers_count":29252,"friends_count":5141,"listed_count":521,
"favourites_count":8667,"statuses_count":2319,"created_at":"Thu Aug 20 14:28:29 +0000
2009","utc_offset":null,"time_zone":null,"geo_enabled":true,"lang":"en","contributors_enabled":false,"is_translator":false,"profi
le_background_color":"8AC0DB","profile_background_image_url":"http:\/\/web.archive.org\/web\/20190223175836\/http:\/\/abs.twimg.c
om\/images\/themes\/theme1\/bg.png","profile_background_image_url_https":"http:\/\/web.archive.org\/web\/20190223175836\/https:\/
\/abs.twimg.com\/images\/themes\/theme1\/bg.png","profile_background_tile":true,"profile_link_color":"052B38","profile_sidebar_bo
rder_color":"C0DEED","profile_sidebar_fill_color":"AFDDF0","profile_text_color":"170317","profile_use_background_image":true,"pro
file_image_url":"http:\/\/web.archive.org\/web\/20190223175836\/http:\/\/pbs.twimg.com\/profile_images\/1045880227774312448\/q-
6jxYn2_normal.jpg","profile_image_url_https":"http:\/\/web.archive.org\/web\/20190223175836\/https:\/\/pbs.twimg.com\/profile_ima
ges\/1045880227774312448\/q-
6jxYn2_normal.jpg","profile_banner_url":"http:\/\/web.archive.org\/web\/20190223175836\/https:\/\/pbs.twimg.com\/profile_banners\
/67328110\/1534966215","default_profile":false,"default_profile_image":false,"following":null,"follow_request_sent":null,"notific
ations":null},"geo":null,"coordinates":null,"place":null,"contributors":null,"quoted_status_id":1098970641150214145,"quoted_statu
s_id_str":"1098970641150214145","quoted_status":{"created_at":"Fri Feb 22 15:39:53 +0000
2019","id":1098970641150214145,"id_str":"1098970641150214145","text":"If you\u2019re assigned to cover Mueller and you don\u2019t
check into this, you aren\u2019t covering Mueller. \n\nUSCA Case #18-305\u2026 https:\/\/t.co\/P3YApma1ZR","display_text_range":
[0,140],"source":"\u003ca href=\"http:\/\/twitter.com\/download\/iphone\" rel=\"nofollow\"\u003eTwitter for
iPhone\u003c\/a\u003e","truncated":true,"in_reply_to_status_id":null,"in_reply_to_status_id_str":null,"in_reply_to_user_id":null,
"in_reply_to_user_id_str":null,"in_reply_to_screen_name":null,"user":
{"id":67328110,"id_str":"67328110","name":"StillStandingPodcast.com","screen_name":"MichaelRCaputo","location":"NY &
FL","url":"http:\/\/web.archive.org\/web\/20190223175836\/http:\/\/www.stillstandingpodcast.com","description":"@ZeppCom Flack,
@Newsradio930 Talker, @25ID Veteran, @GratefulDead
Head","translator_type":"none","protected":false,"verified":true,"followers_count":29252,"friends_count":5141,"listed_count":521,
"favourites_count":8667,"statuses_count":2318,"created_at":"Thu Aug 20 14:28:29 +0000
2009","utc_offset":null,"time_zone":null,"geo_enabled":true,"lang":"en","contributors_enabled":false,"is_translator":false,"profi
le_background_color":"8AC0DB","profile_background_image_url":"http:\/\/web.archive.org\/web\/20190223175836\/http:\/\/abs.twimg.c
om\/images\/themes\/theme1\/bg.png","profile_background_image_url_https":"http:\/\/web.archive.org\/web\/20190223175836\/https:\/
\/abs.twimg.com\/images\/themes\/theme1\/bg.png","profile_background_tile":true,"profile_link_color":"052B38","profile_sidebar_bo
rder_color":"C0DEED","profile_sidebar_fill_color":"AFDDF0","profile_text_color":"170317","profile_use_background_image":true,"pro
file_image_url":"http:\/\/web.archive.org\/web\/20190223175836\/http:\/\/pbs.twimg.com\/profile_images\/1045880227774312448\/q-
6jxYn2_normal.jpg","profile_image_url_https":"http:\/\/web.archive.org\/web\/20190223175836\/https:\/\/pbs.twimg.com\/profile_ima
ges\/1045880227774312448\/q-
6jxYn2_normal.jpg","profile_banner_url":"http:\/\/web.archive.org\/web\/20190223175836\/https:\/\/pbs.twimg.com\/profile_banners\
/67328110\/1534966215","default_profile":false,"default_profile_image":false,"following":null,"follow_request_sent":null,"notific
ations":null},"geo":null,"coordinates":null,"place":null,"contributors":null,"quoted_status_id":1098964755283431425,"quoted_statu
s_id_str":"1098964755283431425","is_quote_status":true,"extended_tweet":{"full_text":"If you\u2019re assigned to cover Mueller
and you don\u2019t check into this, you aren\u2019t covering Mueller. \n\nUSCA Case #18-3052 \nAndrew Miller v US
https:\/\/t.co\/DmyCi12eWX","display_text_range":[0,136],"entities":{"hashtags":[],"urls":
[{"url":"http:\/\/web.archive.org\/web\/20190223175836\/https:\/\/t.co\/DmyCi12eWX","expanded_url":"http:\/\/web.archive.org\/web
\/20190223175836\/https:\/\/twitter.com\/MichaelRCaputo\/status\/1098964755283431425","display_url":"twitter.com\/MichaelRCaputo\
u2026","indices":[137,160]}],"user_mentions":[],"symbols":
[]}},"quote_count":0,"reply_count":2,"retweet_count":3,"favorite_count":5,"entities":{"hashtags":[],"urls":
[{"url":"http:\/\/web.archive.org\/web\/20190223175836\/https:\/\/t.co\/P3YApma1ZR","expanded_url":"http:\/\/web.archive.org\/web
\/20190223175836\/https:\/\/twitter.com\/i\/web\/status\/1098970641150214145","display_url":"twitter.com\/i\/web\/status\/1\u2026
","indices":[117,140]}],"user_mentions":[],"symbols":
[]},"favorited":false,"retweeted":false,"possibly_sensitive":false,"filter_level":"low","lang":"en"},"quoted_status_permalink":
{"url":"http:\/\/web.archive.org\/web\/20190223175836\/https:\/\/t.co\/lE5UsqmLCT","expanded":"http:\/\/web.archive.org\/web\/201
90223175836\/https:\/\/twitter.com\/michaelrcaputo\/status\/1098970641150214145","display":"twitter.com\/michaelrcaputo\u2026"},"
is_quote_status":true,"extended_tweet":{"full_text":"WATCH FOR THIS: Mueller is hurrying his final report because right now a
Federal Judge is writing a damning dissenting opinion stating his appointment as Special Counsel was unconstitutional. Prove me
wrong.","display_text_range":[0,207],"entities":{"hashtags":[],"urls":[],"user_mentions":[],"symbols":
[]}},"quote_count":0,"reply_count":0,"retweet_count":0,"favorite_count":0,"entities":{"hashtags":[],"urls":
[{"url":"http:\/\/web.archive.org\/web\/20190223175836\/https:\/\/t.co\/4OCcXE8l6H","expanded_url":"http:\/\/web.archive.org\/web
\/20190223175836\/https:\/\/twitter.com\/i\/web\/status\/1099367939323715584","display_url":"twitter.com\/i\/web\/status\/1\u2026
","indices":[117,140]}],"user_mentions":[],"symbols":
[]},"favorited":false,"retweeted":false,"filter_level":"low","lang":"en","timestamp_ms":"1550944716660"}

{"created_at":"Sat Mar 02 17:24:30 +0000 2019","id":1101896072824266752,"id_str":"1101896072824266752","text":"@sissy_smylie 66","display_text_range":[14,16],"source":"\u003ca href=\"http:\/\/twitter.com\/download\/iphone\" rel=\"nofollow\"\u003eTwitter for iPhone\u003c\/a\u003e","truncated":false,"in_reply_to_status_id":1101895567507181568,"in_reply_to_status_id_str":"1101895567507181568","in_reply_to_user_id":785991804961382400,"in_reply_to_user_id_str":"785991804961382400","in_reply_to_screen_name":"sissy_smylie","user":{"id":67328110,"id_str":"67328110","name":"StillStandingPodcast.com","screen_name":"MichaelRCaputo","location":"NY & FL","url":"http:\/\/web.archive.org\/web\/20190302172430\/http:\/\/www.stillstandingpodcast.com","description":"@ZeppCom Flack, @Newsradio930 Talker, @25ID Veteran, @GratefulDead Head","translator_type":"none","protected":false,"verified":true,"followers_count":29232,"friends_count":5127,"listed_count":520,"favourites_count":8722,"statuses_count":2500,"created_at":"Thu Aug 20 14:28:29 +0000 2009","utc_offset":null,"time_zone":null,"geo_enabled":true,"lang":"en","contributors_enabled":false,"is_translator":false,"profile_background_color":"8AC0DB","profile_background_image_url":"http:\/\/web.archive.org\/web\/20190302172430\/http:\/\/abs.twimg.com\/images\/themes\/theme1\/bg.png","profile_background_image_url_https":"http:\/\/web.archive.org\/web\/20190302172430\/https:\/\/abs.twimg.com\/images\/themes\/theme1\/bg.png","profile_background_tile":true,"profile_link_color":"052B38","profile_sidebar_border_color":"C0DEED","profile_sidebar_fill_color":"AFDDF0","profile_text_color":"170317","profile_use_background_image":true,"profile_image_url":"http:\/\/web.archive.org\/web\/20190302172430\/http:\/\/pbs.twimg.com\/profile_images\/1045880227774312448\/q-6jxYn2_normal.jpg","profile_image_url_https":"http:\/\/web.archive.org\/web\/20190302172430\/https:\/\/pbs.twimg.com\/profile_images\/1045880227774312448\/q-6jxYn2_normal.jpg","profile_banner_url":"http:\/\/web.archive.org\/web\/20190302172430\/https:\/\/pbs.twimg.com\/profile_banners\/67328110\/1534966215","default_profile":false,"default_profile_image":false,"following":null,"follow_request_sent":null,"notifications":null},"geo":null,"coordinates":null,"place":null,"contributors":null,"is_quote_status":false,"quote_count":0,"reply_count":0,"retweet_count":0,"favorite_count":0,"entities":{"hashtags":[],"urls":[],"user_mentions":[{"screen_name":"sissy_smylie","name":"Sissy Smylie","id":785991804961382400,"id_str":"785991804961382400","indices":[0,13]}],"symbols":[]},"favorited":false,"retweeted":false,"filter_level":"low","lang":"und","timestamp_ms":"1551547470657"}

{"created_at":"Sat Mar 02 21:14:16 +0000 2019","id":1101953895503405056,"id_str":"1101953895503405056","text":"@joedinardo https:\/\/t.co\/zbkRZJGgHy","display_text_range":[11,11],"source":"\u003ca href=\"http:\/\/twitter.com\/download\/iphone\" rel=\"nofollow\"\u003eTwitter for iPhone\u003c\/a\u003e","truncated":false,"in_reply_to_status_id":1101923387096662017,"in_reply_to_status_id_str":"1101923387096662017","in_reply_to_user_id":22437611,"in_reply_to_user_id_str":"22437611","in_reply_to_screen_name":"joedinardo","user":{"id":67328110,"id_str":"67328110","name":"StillStandingPodcast.com","screen_name":"MichaelRCaputo","location":"NY & FL","url":"http:\/\/web.archive.org\/web\/20190302211416\/http:\/\/www.stillstandingpodcast.com","description":"@ZeppCom Flack, @Newsradio930 Talker, @25ID Veteran, @GratefulDead Head","translator_type":"none","protected":false,"verified":true,"followers_count":29230,"friends_count":5127,"listed_count":519,"favourites_count":8727,"statuses_count":2523,"created_at":"Thu Aug 20 14:28:29 +0000 2009","utc_offset":null,"time_zone":null,"geo_enabled":true,"lang":"en","contributors_enabled":false,"is_translator":false,"profile_background_color":"8AC0DB","profile_background_image_url":"http:\/\/web.archive.org\/web\/20190302211416\/http:\/\/abs.twimg.com\/images\/themes\/theme1\/bg.png","profile_background_image_url_https":"http:\/\/web.archive.org\/web\/20190302211416\/https:\/\/abs.twimg.com\/images\/themes\/theme1\/bg.png","profile_background_tile":true,"profile_link_color":"052B38","profile_sidebar_border_color":"C0DEED","profile_sidebar_fill_color":"AFDDF0","profile_text_color":"170317","profile_use_background_image":true,"profile_image_url":"http:\/\/web.archive.org\/web\/20190302211416\/http:\/\/pbs.twimg.com\/profile_images\/1045880227774312448\/q-6jxYn2_normal.jpg","profile_image_url_https":"http:\/\/web.archive.org\/web\/20190302211416\/https:\/\/pbs.twimg.com\/profile_images\/1045880227774312448\/q-6jxYn2_normal.jpg","profile_banner_url":"http:\/\/web.archive.org\/web\/20190302211416\/https:\/\/pbs.twimg.com\/profile_banners\/67328110\/1534966215","default_profile":false,"default_profile_image":false,"following":null,"follow_request_sent":null,"notifications":null},"geo":null,"coordinates":null,"place":null,"contributors":null,"is_quote_status":false,"quote_count":0,"reply_count":0,"retweet_count":0,"favorite_count":0,"entities":{"hashtags":[],"urls":[],"user_mentions":[{"screen_name":"joedinardo","name":"Joe DiNardo","id":22437611,"id_str":"22437611","indices":[0,11]}],"symbols":[],"media":[{"id":1101953887509069826,"id_str":"1101953887509069826","indices":[12,35],"media_url":"http:\/\/web.archive.org\/web\/20190302211416\/http:\/\/pbs.twimg.com\/tweet_video_thumb\/D0rtOOfWwAISK8a.jpg","media_url_https":"http:\/\/web.archive.org\/web\/20190302211416\/https:\/\/pbs.twimg.com\/tweet_video_thumb\/D0rtOOfWwAISK8a.jpg","url":"http:\/\/web.archive.org\/web\/20190302211416\/https:\/\/t.co\/zbkRZJGgHy","display_url":"pic.twitter.com\/zbkRZJGgHy","expanded_url":"http:\/\/web.archive.org\/web\/20190302211416\/https:\/\/twitter.com\/MichaelRCaputo\/status\/1101953895503405056\/photo\/1","type":"photo","sizes":{"thumb":{"w":150,"h":150,"resize":"crop"},"large":{"w":498,"h":360,"resize":"fit"},"medium":{"w":498,"h":360,"resize":"fit"},"small":{"w":498,"h":360,"resize":"fit"}}}]},"extended_entities":{"media":[{"id":1101953887509069826,"id_str":"1101953887509069826","indices":[12,35],"media_url":"http:\/\/web.archive.org\/web\/20190302211416\/http:\/\/pbs.twimg.com\/tweet_video_thumb\/D0rtOOfWwAISK8a.jpg","media_url_https":"http:\/\/web.archive.org\/web\/20190302211416\/https:\/\/pbs.twimg.com\/tweet_video_thumb\/D0rtOOfWwAISK8a.jpg","url":"http:\/\/web.archive.org\/web\/20190302211416\/https:\/\/t.co\/zbkRZJGgHy","display_url":"pic.twitter.com\/zbkRZJGgHy","expanded_url":"http:\/\/web.archive.org\/web\/20190302211416\/https:\/\/twitter.com\/MichaelRCaputo\/status\/1101953895503405056\/photo\/1","type":"animated_gif","video_info":{"aspect_ratio":[83,60],"variants":[{"bitrate":0,"content_type":"video\/mp4","url":"http:\/\/web.archive.org\/web\/20190302211416\/https:\/\/video.twimg.com\/tweet_video\/D0rtOOfWwAISK8a.mp4"}]},"sizes":{"thumb":{"w":150,"h":150,"resize":"crop"},"large":{"w":498,"h":360,"resize":"fit"},"medium":{"w":498,"h":360,"resize":"fit"},"small":{"w":498,"h":360,"resize":"fit"}}}]},"favorited":false,"retweeted":false,"possibly_sensitive":false,"filter_level":"low","lang":"und","timestamp_ms":"1551561256658"}

INTERNET ARCHIVE

SIGN UP / LOG IN UPLOAD Search

ABOUT CONTACT BLOG PROJECTS HELP DONATE JOBS VOLUNTEER PEOPLE

DONATE

INTERNET ARCHIVE
WayBackMachine

https://twitter.com/MichaelRCaputo/status/1102043129769

Latest

Show All

Hrm.

The Wayback Machine has not archived that URL.

This page is available on the web!

Help make the Wayback Machine more complete!
Save this url in the Wayback Machine

Click here to search for all archived pages under
https://twitter.com/MichaelRCaputo/status/.

The Wayback Machine is an initiative of the Internet Archive, a 501(c)(3) non-profit, building a digital library of Internet sites and other cultural artifacts in digital form.
Other projects include Open Library & archive-it.org.

Your use of the Wayback Machine is subject to the Internet Archive's Terms of Use.

Startseite

nt? Anmelden

This is the first car crash on the side of the highway that people REFUSE to look at.

And that is telling.

1 1 1

HRC's Field Sobriety Test @2xwide_dreaming · 5 Min.
Are ppl afraid? Or in denial?!?!

This is a significant chapter, like it or not, and it is being avoided like the plague — WHY?

2 1 2

HRC's Field Sobriety Test
@2xwide_dreaming

Folgen

Antwort an @2xwide_dreaming @Larry_Beech und 49 weitere

It's not like shouting 'fire' in a crowded theater...

It is like standing in front of a theater - engulfed in flames - and talking about the Chicago Cubs

20:02 - 2. März 2019

© 2019 Twitter Über uns Hilfe-Center Bedingungen Datenschutzrichtlinien Cookies Info zu Anzeigen

{"created_at":"Tue Mar 05 01:54:44 +0000 2019","id":1102749253011673089,"id_str":"1102749253011673089","text":"RT @MZHemingway: On November 7, 2018, I sat across from Rep. Jerry Nadler on the Amtrak as he discussed big impeachment plans, which he pla\u2026","source":"\u003ca href=\"http:\/\/twitter.com\/download\/iphone\" rel=\"nofollow\"\u003eTwitter for iPhone\u003c\/a\u003e","truncated":false,"in_reply_to_status_id":null,"in_reply_to_status_id_str":null,"in_reply_to_user_id":null,"in_reply_to_user_id_str":null,"in_reply_to_screen_name":null,"user":{"id":67328110,"id_str":"67328110","name":"StillStandingPodcast.com","screen_name":"MichaelRCaputo","location":"NY & FL","url":"http:\/\/web.archive.org\/web\/20190305015444\/http:\/\/www.stillstandingpodcast.com","description":"@ZeppCom Flack, @Newsradio930 Talker, @25ID Veteran, @GratefulDead Head","translator_type":"none","protected":false,"verified":true,"followers_count":29219,"friends_count":5129,"listed_count":521,"favourites_count":8759,"statuses_count":2588,"created_at":"Thu Aug 20 14:28:29 +0000 2009","utc_offset":null,"time_zone":null,"geo_enabled":true,"lang":"en","contributors_enabled":false,"is_translator":false,"profile_background_color":"8AC0DB","profile_background_image_url":"http:\/\/web.archive.org\/web\/20190305015444\/http:\/\/abs.twimg.com\/images\/themes\/theme1\/bg.png","profile_background_image_url_https":"http:\/\/web.archive.org\/web\/20190305015444\/https:\/\/abs.twimg.com\/images\/themes\/theme1\/bg.png","profile_background_tile":true,"profile_link_color":"052B38","profile_sidebar_border_color":"C0DEED","profile_sidebar_fill_color":"AFDDF0","profile_text_color":"170317","profile_use_background_image":true,"profile_image_url":"http:\/\/web.archive.org\/web\/20190305015444\/http:\/\/pbs.twimg.com\/profile_images\/1045880227774312448\/q-6jxYn2_normal.jpg","profile_image_url_https":"http:\/\/web.archive.org\/web\/20190305015444\/https:\/\/pbs.twimg.com\/profile_images\/1045880227774312448\/q-6jxYn2_normal.jpg","profile_banner_url":"http:\/\/web.archive.org\/web\/20190305015444\/https:\/\/pbs.twimg.com\/profile_banners\/67328110\/1534966215","default_profile":false,"default_profile_image":false,"following":null,"follow_request_sent":null,"notifications":null},"geo":null,"coordinates":null,"place":null,"contributors":null,"retweeted_status":{"created_at":"Mon Mar 04 18:23:55 +0000 2019","id":1102635798623670274,"id_str":"1102635798623670274","text":"On November 7, 2018, I sat across from Rep. Jerry Nadler on the Amtrak as he discussed big impeachment plans, which\u2026 https:\/\/t.co\/6iwGRelbeL","source":"\u003ca href=\"http:\/\/twitter.com\" rel=\"nofollow\"\u003eTwitter Web Client\u003c\/a\u003e","truncated":true,"in_reply_to_status_id":null,"in_reply_to_status_id_str":null,"in_reply_to_user_id":null,"in_reply_to_user_id_str":null,"in_reply_to_screen_name":null,"user":{"id":18005085,"id_str":"18005085","name":"Mollie","screen_name":"MZHemingway","location":"Senior Editor, @FDRLST","url":"http:\/\/web.archive.org\/web\/20190305015444\/http:\/\/thefederalist.com","description":"I don't share your groupthink and it's unlikely I will be bullied into sharing it. Have a great day.","translator_type":"none","protected":false,"verified":true,"followers_count":239700,"friends_count":1342,"listed_count":2831,"favourites_count":11567,"statuses_count":90330,"created_at":"Tue Dec 09 22:44:12 +0000 2008","utc_offset":null,"time_zone":null,"geo_enabled":false,"lang":"en","contributors_enabled":false,"is_translator":false,"profile_background_color":"000000","profile_background_image_url":"http:\/\/web.archive.org\/web\/20190305015444\/http:\/\/abs.twimg.com\/images\/themes\/theme17\/bg.gif","profile_background_image_url_https":"http:\/\/web.archive.org\/web\/20190305015444\/https:\/\/abs.twimg.com\/images\/themes\/theme17\/bg.gif","profile_background_tile":false,"profile_link_color":"19CF86","profile_sidebar_border_color":"000000","profile_sidebar_fill_color":"000000","profile_text_color":"000000","profile_use_background_image":false,"profile_image_url":"http:\/\/web.archive.org\/web\/20190305015444\/http:\/\/pbs.twimg.com\/profile_images\/648645685244510208\/HD4ui7lh_normal.jpg","profile_image_url_https":"http:\/\/web.archive.org\/web\/20190305015444\/https:\/\/pbs.twimg.com\/profile_images\/648645685244510208\/HD4ui7lh_normal.jpg","profile_banner_url":"http:\/\/web.archive.org\/web\/20190305015444\/https:\/\/pbs.twimg.com\/profile_banners\/18005085\/1541047835","default_profile":false,"default_profile_image":false,"following":null,"follow_request_sent":null,"notifications":null},"geo":null,"coordinates":null,"place":null,"contributors":null,"is_quote_status":false,"extended_tweet":{"full_text":"On November 7, 2018, I sat across from Rep. Jerry Nadler on the Amtrak as he discussed big impeachment plans, which he planned to present not as impeachment but as holding Trump \"accountable.\" Media know and support this. https:\/\/t.co\/6uqoSVc5o2","display_text_range":[0,245],"entities":{"hashtags":[],"urls":[{"url":"http:\/\/web.archive.org\/web\/20190305015444\/https:\/\/t.co\/6uqoSVc5o2","expanded_url":"http:\/\/web.archive.org\/web\/20190305015444\/http:\/\/thefederalist.com\/2018\/11\/07\/incoming-democrat-chairman-dems-will-go-all-in-on-russia-impeach-kavanaugh-for-perjury\/#.XH1sMDN-9LV.twitter","display_url":"thefederalist.com\/2018\/11\/07\/inc\u2026","indices":[222,245]}],"user_mentions":[],"symbols":[]}},"quote_count":189,"reply_count":619,"retweet_count":3146,"favorite_count":4973,"entities":{"hashtags":[],"urls":[{"url":"http:\/\/web.archive.org\/web\/20190305015444\/https:\/\/t.co\/6iwGRelbeL","expanded_url":"http:\/\/web.archive.org\/web\/20190305015444\/https:\/\/twitter.com\/i\/web\/status\/1102635798623670274","display_url":"twitter.com\/i\/web\/status\/1\u2026","indices":[117,140]}],"user_mentions":[],"symbols":[]},"favorited":false,"retweeted":false,"possibly_sensitive":false,"filter_level":"low","lang":"en"},"is_quote_status":false,"quote_count":0,"reply_count":0,"retweet_count":0,"favorite_count":0,"entities":{"hashtags":[],"urls":[],"user_mentions":[{"screen_name":"MZHemingway","name":"Mollie","id":18005085,"id_str":"18005085","indices":[3,15]}],"symbols":[]},"favorited":false,"retweeted":false,"filter_level":"low","lang":"en","timestamp_ms":"1551750884665"}

Startseite
nt? Anmelden

StillStandin
m
@MichaelRCaput
@ZeppCom Flack
Talker, @25ID Vete
Head
NY & FL
StillStandingP
Beigetreten A

StillStandingPodcast.com
@MichaelRCaputo

Folgen

Senate Republicans must start committee investigations into top Dems today. When the Dems lose the House in 2020, House GOPers must investigate Dem House leaders. Pick a person, find a crime. Of course it's not right, but we must fight fire with fire or only we will be consumed.

10:03 - 5. März 2019

StillStandingPodcast.com
@MichaelRCaputo

Follow

I'm humbled to have the support of @ScottAdamsSays, a guy I deeply respect. This Russia Collusion Delusion has gone on long enough. I've testified 3 times. Somebody has to be the first to take a stand. For the sake of my family – for 81 families – it might as well be me. #MAGA

9:47 AM - 8 Mar 2019

519 Retweets **1,210** Likes

70 519 1.2K

Startseite

nt? Anmelden

StillStandin
m
@MichaelRCaput

@ZeppCom Flack
Talker, @25ID Vete
Head

NY & FL

StillStandingP

Beigetreten A

radich1953 @radich1953 · 14 Std.

Looks like a pacemaker convention of the KKK. How many ambulances are parked outside?

1

StillStandingPodcast.com

@MichaelRCaputo

Folgen

Antwort an **@radich1953**

It's a fire hall buddy so there's one ambulance, two pumpers and a ladder truck. Maybe they should ignore your next emergency.

10:24 - 9. März 2019 aus East Aurora, NY

1

radich1953 @radich1953 · 11 Std.

Antwort an **@MichaelRCaputo**

When are you going on TV to cry like a little baby about your latest Congessional request for info on your traitorous work with the scum bag Roger Stone. If you shed enough faux tears, I'll throw in a $1.00 to your gofundme scam. Pay your back taxes yet you deadbeat??

© 2019 Twitter Über uns Hilfe-Center Bedingungen Datenschutzrichtlinien Cookies Info zu Anzeigen

{"created_at":"Wed Mar 13 17:06:03 +0000 2019","id":1105877696276516865,"id_str":"1105877696276516865","text":"I take that back. https:\/\/t.co\/G50zg290kS","source":"\u003ca href=\"http:\/\/twitter.com\/download\/iphone\" rel=\"nofollow\"\u003eTwitter for iPhone\u003c\/a\u003e","truncated":false,"in_reply_to_status_id":1105865312791076864,"in_reply_to_status_id_str":"1105865312791076864","in_reply_to_user_id":67328110,"in_reply_to_user_id_str":"67328110","in_reply_to_screen_name":"MichaelRCaputo","user":{"id":67328110,"id_str":"67328110","name":"StillStandingPodcast.com","screen_name":"MichaelRCaputo","location":"NY & FL","url":"http:\/\/web.archive.org\/web\/20190313170603\/http:\/\/www.stillstandingpodcast.com","description":"@ZeppCom Flack, @Newsradio930 Talker, @25ID Veteran, @GratefulDead Head","translator_type":"none","protected":false,"verified":true,"followers_count":29786,"friends_count":5131,"listed_count":518,"favourites_count":9053,"statuses_count":598,"created_at":"Thu Aug 20 14:28:29 +0000 2009","utc_offset":null,"time_zone":null,"geo_enabled":true,"lang":"en","contributors_enabled":false,"is_translator":false,"profile_background_color":"8AC0DB","profile_background_image_url":"http:\/\/web.archive.org\/web\/20190313170603\/http:\/\/abs.twimg.com\/images\/themes\/theme1\/bg.png","profile_background_image_url_https":"http:\/\/web.archive.org\/web\/20190313170603\/https:\/\/abs.twimg.com\/images\/themes\/theme1\/bg.png","profile_background_tile":true,"profile_link_color":"052B38","profile_sidebar_border_color":"C0DEED","profile_sidebar_fill_color":"AFDDF0","profile_text_color":"170317","profile_use_background_image":true,"profile_image_url":"http:\/\/web.archive.org\/web\/20190313170603\/http:\/\/pbs.twimg.com\/profile_images\/1045880227774312448\/q-6jxYn2_normal.jpg","profile_image_url_https":"http:\/\/web.archive.org\/web\/20190313170603\/https:\/\/pbs.twimg.com\/profile_images\/1045880227774312448\/q-6jxYn2_normal.jpg","profile_banner_url":"http:\/\/web.archive.org\/web\/20190313170603\/https:\/\/pbs.twimg.com\/profile_banners\/67328110\/1534966215","default_profile":false,"default_profile_image":false,"following":null,"follow_request_sent":null,"notifications":null},"geo":null,"coordinates":null,"place":{"id":"cdfc23e872167de7","url":"http:\/\/web.archive.org\/web\/20190313170603\/https:\/\/api.twitter.com\/1.1\/geo\/id\/cdfc23e872167de7.json","place_type":"city","name":"East Aurora","full_name":"East Aurora, NY","country_code":"US","country":"United States","bounding_box":{"type":"Polygon","coordinates":[[[-78.640321,42.733441],[-78.640321,42.782254],[-78.588772,42.782254],[-78.588772,42.733441]]]},"attributes":{}},"contributors":null,"quoted_status_id":1105872245975642115,"quoted_status_id_str":"1105872245975642115","quoted_status":{"created_at":"Wed Mar 13 16:44:24 +0000 2019","id":1105872245975642115,"id_str":"1105872245975642115","text":"#Breaking Manhattan DA Cyrus Vance issues new NY state charges against Manafort for Mortgage Fraud unrelated to the 2016 campaign","source":"\u003ca href=\"http:\/\/twitter.com\" rel=\"nofollow\"\u003eTwitter Web Client\u003c\/a\u003e","truncated":false,"in_reply_to_status_id":null,"in_reply_to_status_id_str":null,"in_reply_to_user_id":null,"in_reply_to_user_id_str":null,"in_reply_to_screen_name":null,"user":{"id":592730371,"id_str":"592730371","name":"Jack Posobiec \ud83c\uddfa\ud83c\uddf8","screen_name":"JackPosobiec","location":"Washington, DC","url":"http:\/\/web.archive.org\/web\/20190313170603\/http:\/\/oann.com","description":"@OANN Host. Catholic. National security conservative. Veteran Intel Officer. Director of #PosoPatrol Bio: https:\/\/everipedia.org\/wiki\/lang_en\/jack-posobiec\/","translator_type":"none","protected":false,"verified":true,"followers_count":433423,"friends_count":994,"listed_count":3871,"favourites_count":89731,"statuses_count":69638,"created_at":"Mon May 28 13:31:22 +0000 2012","utc_offset":null,"time_zone":null,"geo_enabled":true,"lang":"en","contributors_enabled":false,"is_translator":false,"profile_background_color":"000000","profile_background_image_url":"http:\/\/web.archive.org\/web\/20190313170603\/http:\/\/abs.twimg.com\/images\/themes\/theme1\/bg.png","profile_background_image_url_https":"http:\/\/web.archive.org\/web\/20190313170603\/https:\/\/abs.twimg.com\/images\/themes\/theme1\/bg.png","profile_background_tile":true,"profile_link_color":"1B95E0","profile_sidebar_border_color":"FFFFFF","profile_sidebar_fill_color":"DDEEF6","profile_text_color":"333333","profile_use_background_image":true,"profile_image_url":"http:\/\/web.archive.org\/web\/20190313170603\/http:\/\/pbs.twimg.com\/profile_images\/1102807789972480000\/1L8NLd1L_normal.jpg","profile_image_url_https":"http:\/\/web.archive.org\/web\/20190313170603\/https:\/\/pbs.twimg.com\/profile_images\/1102807789972480000\/1L8NLd1L_normal.jpg","profile_banner_url":"http:\/\/web.archive.org\/web\/20190313170603\/https:\/\/pbs.twimg.com\/profile_banners\/592730371\/1552362528","default_profile":false,"default_profile_image":false,"following":null,"follow_request_sent":null,"notifications":null},"geo":null,"coordinates":null,"place":null,"contributors":null,"is_quote_status":false,"quote_count":8,"reply_count":25,"retweet_count":43,"favorite_count":54,"entities":{"hashtags":[{"text":"Breaking","indices":[0,9]}],"urls":[],"user_mentions":[],"symbols":[]},"favorited":false,"retweeted":false,"filter_level":"low","lang":"en"},"quoted_status_permalink":{"url":"http:\/\/web.archive.org\/web\/20190313170603\/https:\/\/t.co\/G50zg290kS","expanded":"http:\/\/web.archive.org\/web\/20190313170603\/https:\/\/twitter.com\/jackposobiec\/status\/1105872245975642115?s=21","display":"twitter.com\/jackposobiec\/s\u2026"},"is_quote_status":true,"quote_count":0,"reply_count":0,"retweet_count":0,"favorite_count":0,"entities":{"hashtags":[],"urls":[{"url":"http:\/\/web.archive.org\/web\/20190313170603\/https:\/\/t.co\/G50zg290kS","expanded_url":"http:\/\/web.archive.org\/web\/20190313170603\/https:\/\/twitter.com\/jackposobiec\/status\/1105872245975642115?s=21","display_url":"twitter.com\/jackposobiec\/s\u2026","indices":[18,41]}],"user_mentions":[],"symbols":[]},"favorited":false,"retweeted":false,"possibly_sensitive":false,"filter_level":"low","lang":"en","timestamp_ms":"1552496763663"}

Home
count? Log in

StillStandin
m
@MichaelRCaput
@ZeppCom Flack
Talker, @25ID Vete
Head
NY & FL
StillStandingP
Joined August

StillStandingPodcast.com
@MichaelRCaputo

Follow

@JoAnneSimonBK52 Your gun raffle ban hurts upstate fire halls and even WNY Democrat leaders do not support your bill.

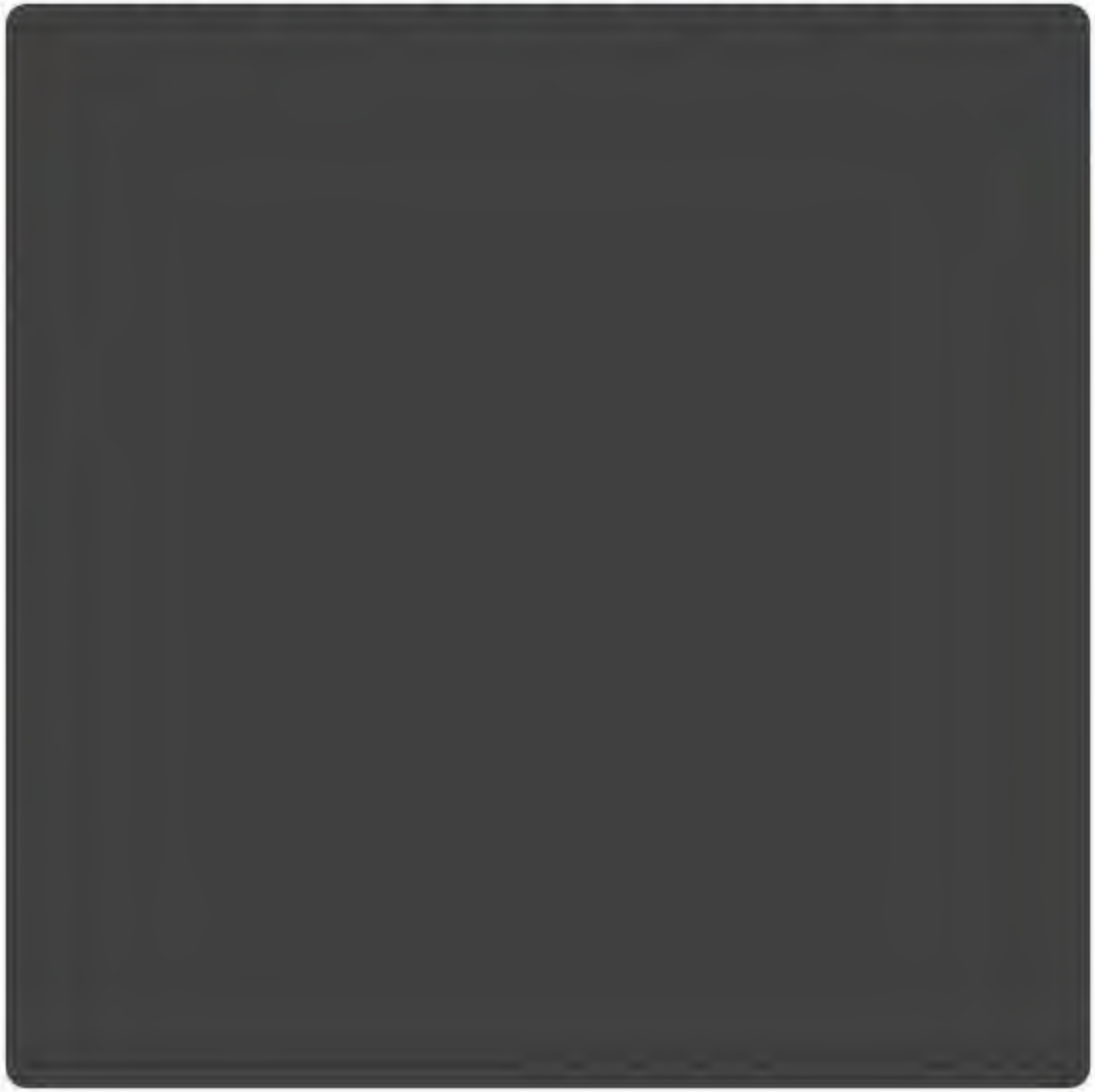

Startseite

raffles. buffalonews.com/2019/03/12/gun...

5 8 15

StillStandingPodcast.com @MichaelRCaputo · 19 Min.

I stand corrected. This is an important issue and I'll pass your position on to others who are concerned. This bill must fail and you could help by addressing it with our delegation, Albany leadership and the bill's sponsor.

1 2

Mike Simonsen @Mike_Simonsen · 6 Min.

I respect this response. I was going to suggest you get him on as a guest.

1

StillStandingPodcast.com
@MichaelRCaputo

Folgen

Antwort an @Mike_Simonsen @markpoloncarz

Mark won't do that but I've delivered his Tweet to area fire hall leaders telling them he supports their position on the gun raffle ban. I don't care about politics on this. If he supports their fight, good for him and let's fight against the bill without politics attached.

06:18 - 15. März 2019 aus East Aurora, NY

© 2019 Twitter Über uns Hilfe-Center Bedingungen Datenschutzrichtlinien Cookies Info zu Anzeigen

Startseite

StillStandin
m
@MichaelRCaput
@ZeppCom Flack
Talker, @25ID Vete
Head
NY & FL
StillStandingP
Beigetreten Au

Cranky Pants @wilde_cathy · 1 Std.
The ONLY WAY?? What a crock. They've never heard of meat raffles, silent auctions, Chiavettas BBQ...? Plenty of WNY nonprofits raise 10s of 1,000s of $$ while somehow managing not to include weapons designed to kill.

1 1

StillStandingPodcast.com @MichaelRCaputo · 47 Min.
Your fear of guns is not the issue here.

1

Cranky Pants @wilde_cathy · 27 Min.
The only issue I'm commenting on is your statement that gun raffles are the "ONLY WAY" these groups can raise money. It's BS and you know it.

1

StillStandingPodcast.com
@MichaelRCaputo

Folgen

Antwort an @wilde_cathy @buffalopundit

Agreed, it was hyperbole, but the fact remains that many fire companies across WNY each rely on 2 gun raffles a year, massive volunteer projects, which bring in more than 15 chicken barbeques ever could.

09:13 - 15. März 2019

© 2019 Twitter Über uns Hilfe-Center Bedingungen Datenschutzrichtlinien Cookies Info zu Anzeigen

Home Moments Search Twitter Have an account? Log in

StillStandingPodcast.com
@MichaelRCaputo
Follow

John McCain and Paul Manafort had history; McCain was close with Paul's longtime business partner. Paul worked tirelessly for McCain. They knew each other well.

McCain knew his efforts validated the bogus dossier, and that this would destroy Manafort. To him, it was worth it.

6:09 PM - 16 Mar 2019 from East Aurora, NY

306 Retweets 667 Likes Jeremy

65 306 667

James Atkinson @jamesatkinson27 · 4h
Replying to @MichaelRCaputo
Stop.
1 11

James Atkinson @jamesatkinson27 · 4h
I'd love to slam your view but I won't. You're entitled. Now that I have you here..is 716 a good place to eat? I will be in Buffalo this weekend for the Bandits game...haha

StillStandin
m
@MichaelRCaput
@ZeppCom Flack
Talker, @25ID Vete
Head
NY & FL
StillStandingP
Joined August

{"created_at":"Sun Mar 17 01:18:32 +0000 2019","id":1107088797341310977,"id_str":"1107088797341310977","text":"@jamesatkinson27
716 has become a must-do if you\u2019re visiting for sports. It\u2019s a good place.","display_text_range":
[17,91],"source":"\u003ca href=\"http:\/\/twitter.com\/download\/iphone\" rel=\"nofollow\"\u003eTwitter for
iPhone\u003c\/a\u003e","truncated":false,"in_reply_to_status_id":1107088440749944832,"in_reply_to_status_id_str":"110708844074994
4832","in_reply_to_user_id":260307341,"in_reply_to_user_id_str":"260307341","in_reply_to_screen_name":"jamesatkinson27","user":
{"id":67328110,"id_str":"67328110","name":"StillStandingPodcast.com","screen_name":"MichaelRCaputo","location":"NY &
FL","url":"http:\/\/web.archive.org\/web\/20190317011832\/http:\/\/www.stillstandingpodcast.com","description":"@ZeppCom Flack,
@Newsradio930 Talker, @25ID Veteran, @GratefulDead
Head","translator_type":"none","protected":false,"verified":true,"followers_count":29783,"friends_count":5127,"listed_count":515,
"favourites_count":9130,"statuses_count":714,"created_at":"Thu Aug 20 14:28:29 +0000
2009","utc_offset":null,"time_zone":null,"geo_enabled":true,"lang":"en","contributors_enabled":false,"is_translator":false,"profi
le_background_color":"8AC0DB","profile_background_image_url":"http:\/\/web.archive.org\/web\/20190317011832\/http:\/\/abs.twimg.c
om\/images\/themes\/theme1\/bg.png","profile_background_image_url_https":"http:\/\/web.archive.org\/web\/20190317011832\/https:\/
\/abs.twimg.com\/images\/themes\/theme1\/bg.png","profile_background_tile":true,"profile_link_color":"052B38","profile_sidebar_bo
rder_color":"C0DEED","profile_sidebar_fill_color":"AFDDF0","profile_text_color":"170317","profile_use_background_image":true,"pro
file_image_url":"http:\/\/web.archive.org\/web\/20190317011832\/http:\/\/pbs.twimg.com\/profile_images\/1045880227774312448\/q-
6jxYn2_normal.jpg","profile_image_url_https":"http:\/\/web.archive.org\/web\/20190317011832\/https:\/\/pbs.twimg.com\/profile_ima
ges\/1045880227774312448\/q-
6jxYn2_normal.jpg","profile_banner_url":"http:\/\/web.archive.org\/web\/20190317011832\/https:\/\/pbs.twimg.com\/profile_banners\
/67328110\/1534966215","default_profile":false,"default_profile_image":false,"following":null,"follow_request_sent":null,"notific
ations":null},"geo":null,"coordinates":null,"place":
{"id":"cdfc23e872167de7","url":"http:\/\/web.archive.org\/web\/20190317011832\/https:\/\/api.twitter.com\/1.1\/geo\/id\/cdfc23e87
2167de7.json","place_type":"city","name":"East Aurora","full_name":"East Aurora, NY","country_code":"US","country":"United
States","bounding_box":{"type":"Polygon","coordinates":[[[-78.640321,42.733441],[-78.640321,42.782254],[-78.588772,42.782254],
[-78.588772,42.733441]]]},"attributes":
{}},"contributors":null,"is_quote_status":false,"quote_count":0,"reply_count":0,"retweet_count":0,"favorite_count":0,"entities":
{"hashtags":[],"urls":[],"user_mentions":[{"screen_name":"jamesatkinson27","name":"James Atkinson
\ud83c\udde8\ud83c\udde6","id":260307341,"id_str":"260307341","indices":[0,16]}],"symbols":
[]},"favorited":false,"retweeted":false,"filter_level":"low","lang":"en","timestamp_ms":"1552785512658"}

{"created_at":"Mon Mar 18 21:17:27 +0000 2019","id":1107752902473535488,"id_str":"1107752902473535488","text":"\"I have testified 3 times under oath, answering the same questions each time, paying $20K to $30K each time. I have\u2026 https:\/\/t.co\/qEBa05ol1p","source":"\u003ca href=\"http:\/\/twitter.com\" rel=\"nofollow\"\u003eTwitter Web Client\u003c\/a\u003e","truncated":true,"in_reply_to_status_id":null,"in_reply_to_status_id_str":null,"in_reply_to_user_id":null,"in_reply_to_user_id_str":null,"in_reply_to_screen_name":null,"user":{"id":67328110,"id_str":"67328110","name":"StillStandingPodcast.com","screen_name":"MichaelRCaputo","location":"NY & FL","url":"http:\/\/web.archive.org\/web\/20190318211727\/http:\/\/www.stillstandingpodcast.com","description":"@ZeppCom Flack, @Newsradio930 Talker, @25ID Veteran, @GratefulDead Head","translator_type":"none","protected":false,"verified":true,"followers_count":29883,"friends_count":5123,"listed_count":515,"favourites_count":9156,"statuses_count":749,"created_at":"Thu Aug 20 14:28:29 +0000 2009","utc_offset":null,"time_zone":null,"geo_enabled":true,"lang":"en","contributors_enabled":false,"is_translator":false,"profile_background_color":"8AC0DB","profile_background_image_url":"http:\/\/web.archive.org\/web\/20190318211727\/http:\/\/abs.twimg.com\/images\/themes\/theme1\/bg.png","profile_background_image_url_https":"http:\/\/web.archive.org\/web\/20190318211727\/https:\/\/abs.twimg.com\/images\/themes\/theme1\/bg.png","profile_background_tile":true,"profile_link_color":"052B38","profile_sidebar_border_color":"C0DEED","profile_sidebar_fill_color":"AFDDF0","profile_text_color":"170317","profile_use_background_image":true,"profile_image_url":"http:\/\/web.archive.org\/web\/20190318211727\/http:\/\/pbs.twimg.com\/profile_images\/1045880227774312448\/q-6jxYn2_normal.jpg","profile_image_url_https":"http:\/\/web.archive.org\/web\/20190318211727\/https:\/\/pbs.twimg.com\/profile_images\/1045880227774312448\/q-6jxYn2_normal.jpg","profile_banner_url":"http:\/\/web.archive.org\/web\/20190318211727\/https:\/\/pbs.twimg.com\/profile_banners\/67328110\/1534966215","default_profile":false,"default_profile_image":false,"following":null,"follow_request_sent":null,"notifications":null},"geo":null,"coordinates":null,"place":null,"contributors":null,"is_quote_status":false,"extended_tweet":{"full_text":"\"I have testified 3 times under oath, answering the same questions each time, paying $20K to $30K each time. I have not yet been invited to testify a 4th time. If I am, I will decline. If I am subpoenaed, I will assert my 5th Amd rights. Enough is enough.\" https:\/\/t.co\/kOEWJXNwsc","display_text_range":[0,280],"entities":{"hashtags":[],"urls":[{"url":"http:\/\/web.archive.org\/web\/20190318211727\/https:\/\/t.co\/kOEWJXNwsc","expanded_url":"http:\/\/web.archive.org\/web\/20190318211727\/https:\/\/www.thedailybeast.com\/trumps-lawyers-on-house-judiciary-dems-document-request-were-giving-you-nothing?ref=scroll","display_url":"thedailybeast.com\/trumps-lawyers\u2026","indices":[257,280]}],"user_mentions":[],"symbols":[]}},"quote_count":0,"reply_count":0,"retweet_count":0,"favorite_count":0,"entities":{"hashtags":[],"urls":[{"url":"http:\/\/web.archive.org\/web\/20190318211727\/https:\/\/t.co\/qEBa05ol1p","expanded_url":"http:\/\/web.archive.org\/web\/20190318211727\/https:\/\/twitter.com\/i\/web\/status\/1107752902473535488","display_url":"twitter.com\/i\/web\/status\/1\u2026","indices":[117,140]}],"user_mentions":[],"symbols":[]},"favorited":false,"retweeted":false,"possibly_sensitive":false,"filter_level":"low","lang":"en","timestamp_ms":"1552943847660"}

{"created_at":"Tue Mar 19 21:42:59 +0000 2019","id":1108121716037955586,"id_str":"1108121716037955586","text":"RT @mkraju: Caputo's attorney tells House Judiciary to get the transcript of his interview with House Intel; Credico, a one-time associate\u2026","source":"\u003ca href=\"http:\/\/twitter.com\" rel=\"nofollow\"\u003eTwitter Web Client\u003c\/a\u003e","truncated":false,"in_reply_to_status_id":null,"in_reply_to_status_id_str":null,"in_reply_to_user_id":null,"in_reply_to_user_id_str":null,"in_reply_to_screen_name":null,"user":{"id":67328110,"id_str":"67328110","name":"StillStandingPodcast.com","screen_name":"MichaelRCaputo","location":"NY & FL","url":"http:\/\/web.archive.org\/web\/20190319214259\/http:\/\/www.stillstandingpodcast.com","description":"@ZeppCom Flack, @Newsradio930 Talker, @25ID Veteran, @GratefulDead Head","translator_type":"none","protected":false,"verified":true,"followers_count":29875,"friends_count":5123,"listed_count":514,"favourites_count":9160,"statuses_count":764,"created_at":"Thu Aug 20 14:28:29 +0000 2009","utc_offset":null,"time_zone":null,"geo_enabled":true,"lang":"en","contributors_enabled":false,"is_translator":false,"profile_background_color":"8AC0DB","profile_background_image_url":"http:\/\/web.archive.org\/web\/20190319214259\/http:\/\/abs.twimg.com\/images\/themes\/theme1\/bg.png","profile_background_image_url_https":"http:\/\/web.archive.org\/web\/20190319214259\/https:\/\/abs.twimg.com\/images\/themes\/theme1\/bg.png","profile_background_tile":true,"profile_link_color":"052B38","profile_sidebar_border_color":"C0DEED","profile_sidebar_fill_color":"AFDDF0","profile_text_color":"170317","profile_use_background_image":true,"profile_image_url":"http:\/\/web.archive.org\/web\/20190319214259\/http:\/\/pbs.twimg.com\/profile_images\/1045880227774312448\/q-6jxYn2_normal.jpg","profile_image_url_https":"http:\/\/web.archive.org\/web\/20190319214259\/https:\/\/pbs.twimg.com\/profile_images\/1045880227774312448\/q-6jxYn2_normal.jpg","profile_banner_url":"http:\/\/web.archive.org\/web\/20190319214259\/https:\/\/pbs.twimg.com\/profile_banners\/67328110\/1534966215","default_profile":false,"default_profile_image":false,"following":null,"follow_request_sent":null,"notifications":null},"geo":null,"coordinates":null,"place":null,"contributors":null,"retweeted_status":{"created_at":"Tue Mar 19 20:33:30 +0000 2019","id":1108104229560954880,"id_str":"1108104229560954880","text":"Caputo's attorney tells House Judiciary to get the transcript of his interview with House Intel; Credico, a one-tim\u2026 https:\/\/t.co\/BqfkhW0dxG","source":"\u003ca href=\"http:\/\/twitter.com\" rel=\"nofollow\"\u003eTwitter Web Client\u003c\/a\u003e","truncated":true,"in_reply_to_status_id":null,"in_reply_to_status_id_str":null,"in_reply_to_user_id":null,"in_reply_to_user_id_str":null,"in_reply_to_screen_name":null,"user":{"id":39155029,"id_str":"39155029","name":"Manu Raju","screen_name":"mkraju","location":"The Capitol","url":"http:\/\/web.archive.org\/web\/20190319214259\/http:\/\/www.facebook.com\/mkraju00","description":"Senior Congressional Correspondent, @CNN. Prowling the Capitol halls, covering the Hill and politics. Die-hard Chicago sports fan. Wisconsin Badger for life.","translator_type":"none","protected":false,"verified":true,"followers_count":241996,"friends_count":3964,"listed_count":3897,"favourites_count":2549,"statuses_count":31612,"created_at":"Mon May 11 01:13:00 +0000 2009","utc_offset":null,"time_zone":null,"geo_enabled":true,"lang":"en","contributors_enabled":false,"is_translator":false,"profile_background_color":"022330","profile_background_image_url":"http:\/\/web.archive.org\/web\/20190319214259\/http:\/\/abs.twimg.com\/images\/themes\/theme6\/bg.gif","profile_background_image_url_https":"http:\/\/web.archive.org\/web\/20190319214259\/https:\/\/abs.twimg.com\/images\/themes\/theme6\/bg.gif","profile_background_tile":false,"profile_link_color":"0084B4","profile_sidebar_border_color":"A8C7F7","profile_sidebar_fill_color":"C0DFEC","profile_text_color":"333333","profile_use_background_image":true,"profile_image_url":"http:\/\/web.archive.org\/web\/20190319214259\/http:\/\/pbs.twimg.com\/profile_images\/1036076785312718849\/DqKNeMaJ_normal.jpg","profile_image_url_https":"http:\/\/web.archive.org\/web\/20190319214259\/https:\/\/pbs.twimg.com\/profile_images\/1036076785312718849\/DqKNeMaJ_normal.jpg","profile_banner_url":"http:\/\/web.archive.org\/web\/20190319214259\/https:\/\/pbs.twimg.com\/profile_banners\/39155029\/1476497259","default_profile":false,"default_profile_image":false,"following":null,"follow_request_sent":null,"notifications":null},"geo":null,"coordinates":null,"place":null,"contributors":null,"quoted_status_id":1108098862089203712,"quoted_status_id_str":"1108098862089203712","quoted_status":{"created_at":"Tue Mar 19 20:12:10 +0000 2019","id":1108098862089203712,"id_str":"1108098862089203712","text":"WH misses House Judiciary deadline to turn over docs as part of Nadler probe, and some former officials, including\u2026 https:\/\/t.co\/rlt565yP6k","source":"\u003ca href=\"http:\/\/twitter.com\" rel=\"nofollow\"\u003eTwitter Web Client\u003c\/a\u003e","truncated":true,"in_reply_to_status_id":null,"in_reply_to_status_id_str":null,"in_reply_to_user_id":null,"in_reply_to_user_id_str":null,"in_reply_to_screen_name":null,"user":{"id":39155029,"id_str":"39155029","name":"Manu Raju","screen_name":"mkraju","location":"The Capitol","url":"http:\/\/web.archive.org\/web\/20190319214259\/http:\/\/www.facebook.com\/mkraju00","description":"Senior Congressional Correspondent, @CNN. Prowling the Capitol halls, covering the Hill and politics. Die-hard Chicago sports fan. Wisconsin Badger for life.","translator_type":"none","protected":false,"verified":true,"followers_count":241996,"friends_count":3964,"listed_count":3897,"favourites_count":2549,"statuses_count":31612,"created_at":"Mon May 11 01:13:00 +0000 2009","utc_offset":null,"time_zone":null,"geo_enabled":true,"lang":"en","contributors_enabled":false,"is_translator":false,"profile_background_color":"022330","profile_background_image_url":"http:\/\/web.archive.org\/web\/20190319214259\/http:\/\/abs.twimg.com\/images\/themes\/theme6\/bg.gif","profile_background_image_url_https":"http:\/\/web.archive.org\/web\/20190319214259\/https:\/\/abs.twimg.com\/images\/themes\/theme6\/bg.gif","profile_background_tile":false,"profile_link_color":"0084B4","profile_sidebar_border_color":"A8C7F7","profile_sidebar_fill_color":"C0DFEC","profile_text_color":"333333","profile_use_background_image":true,"profile_image_url":"http:\/\/web.archive.org\/web\/20190319214259\/http:\/\/pbs.twimg.com\/profile_images\/1036076785312718849\/DqKNeMaJ_normal.jpg","profile_image_url_https":"http:\/\/web.archive.org\/web\/20190319214259\/https:\/\/pbs.twimg.com\/profile_images\/1036076785312718849\/DqKNeMaJ_normal.jpg","profile_banner_url":"http:\/\/web.archive.org\/web\/20190319214259\/https:\/\/pbs.twimg.com\/profile_banners\/39155029\/1476497259","default_profile":false,"default_profile_image":false,"following":null,"follow_request_sent":null,"notifications":null},"geo":null,"coordinates":null,"place":null,"contributors":null,"is_quote_status":false,"extended_tweet":{"full_text":"WH misses House Judiciary deadline to turn over docs as part of Nadler probe, and some former officials, including McGahn and Donaldson, are referring inquiries to WH. GOP says just eight witnesses have provided docs; Dems say that's incomplete. Latest: https:\/\/t.co\/QWDz4KT4oB","display_text_range":[0,277],"entities":{"hashtags":[],"urls":[{"url":"http:\/\/web.archive.org\/web\/20190319214259\/https:\/\/t.co\/QWDz4KT4oB","expanded_url":"http:\/\/web.archive.org\/web\/20190319214259\/https:\/\/www.cnn.com\/2019\/03\/19\/politics\/democratic-investigations-white-house-documents\/index.html","display_url":"cnn.com\/2019\/03\/19\/pol\u2026","indices":[254,277]}],"user_mentions":[],"symbols":[]}},"quote_count":7,"reply_count":25,"retweet_count":95,"favorite_count":130,"entities":{"hashtags":[],"urls":[{"url":"http:\/\/web.archive.org\/web\/20190319214259\/https:\/\/t.co\/rlt565yP6k","expanded_url":"http:\/\/web.archive.org\/web\/20190319214259\/https:\/\/twitter.com\/i\/web\/status\/1108098862089203712","display_url":"twitter.com\/i\/web\/status\/1\u2026","indices":[116,139]}],"user_mentions":[],"symbols":[]},"favorited":false,"retweeted":false,"possibly_sensitive":false,"filter_level":"low","lang":"en"},"quoted_status_permalink":{"url":"http:\/\/web.archive.org\/web\/20190319214259\/https:\/\/t.co\/ciLJ4Fs1ho","expanded":"http:\/\/web.archive.org\/web\/20190319214259\/https:\/\/twitter.com\/mkraju\/status\/1108098862089203712","display":"twitter.com\/mkraju\/status\/\u2026"},"is_quote_status":true,"extended_tweet":{"full_text":"Caputo's attorney tells House Judiciary to get the transcript of his interview with House Intel; Credico, a one-time associate of Roger Stone's, tells the committee to get the info from Mueller. https:\/\/t.co\/ciLJ4Fs1ho","display_text_range":[0,218],"entities":{"hashtags":[],"urls":[{"url":"http:\/\/web.archive.org\/web\/20190319214259\/https:\/\/t.co\/ciLJ4Fs1ho","expanded_url":"http:\/\/web.archive.org\/web\/20190319214259\/https:\/\/twitter.com\/mkraju\/status\/1108098862089203712","display_url":"twitter.com\/mkraju\/status\/\u2026","indices":[195,218]}],"user_mentions":[],"symbols":[]}},"quote_count":0,"reply_count":6,"retweet_count":29,"favorite_count":47,"entities":{"hashtags":[],"urls":[{"url":"http:\/\/web.archive.org\/web\/20190319214259\/https:\/\/t.co\/BqfkhW0dxG","expanded_url":"http:\/\/web.archive.org\/web\/20190319214259\/https:\/\/twitter.com\/i\/web\/status\/1108104229560954880","display_url":"twitter.com\/i\/web\/status\/1\u2026","indices":[117,140]}],"user_mentions":[],"symbols":[]},"favorited":false,"retweeted":false,"possibly_sensitive":false,"filter_level":"low","lang":"en"},"quoted_status_id":1108098862089203712,"quoted_status_id_str":"1108098862089203712","quoted_status":{"created_at":"Tue Mar 19 20:12:10 +0000 2019","id":1108098862089203712,"id_str":"1108098862089203712","text":"WH misses House Judiciary deadline to turn over docs as part of Nadler probe, and some former officials, including\u2026 https:\/\/t.co\/rlt565yP6k","source":"\u003ca href=\"http:\/\/twitter.com\" rel=\"nofollow\"\u003eTwitter Web Client\u003c\/a\u003e","truncated":true,"in_reply_to_status_id":null,"in_reply_to_status_id_str":null,"in_reply_to_user_id":null,"in_reply_to_user_id_str":null,"in_reply_to_screen_name":null,"user":{"id":39155029,"id_str":"39155029","name":"Manu Raju","screen_name":"mkraju","location":"The Capitol","url":"http:\/\/web.archive.org\/web\/20190319214259\/http:\/\/www.facebook.com\/mkraju00","description":"Senior Congressional Correspondent, @CNN. Prowling the Capitol halls, covering the Hill and politics. Die-hard Chicago sports fan. Wisconsin Badger for life.","translator_type":"none","protected":false,"verified":true,"followers_count":241996,"friends_count":3964,"listed_count":3897,"favourites_count":2549,"statuses_count":31612,"created_at":"Mon May 11 01:13:00 +0000 2009","utc_offset":null,"time_zone":null,"geo_enabled":true,"lang":"en","contributors_enabled":false,"is_translator":false,"profile_background_color":"022330","profile_background_image_url":"http:\/\/web.archive.org\/web\/20190319214259\/http:\/\/abs.twimg.com\/images\/themes\/theme6\/bg.gif","profile_background_image_url_https":"http:\/\/web.archive.org\/web\/20190319214259\/https:\/\/abs.twimg.com\/images\/themes\/theme6\/bg.gif","profile_background_tile":false,"profile_link_color":"0084B4","profile_sidebar_border_color":"A8C7F7","profile_sidebar_fill_color":"C0DFEC","profile_text_color":"333333","profile_use_background_image":true,"profile_image_url":"http:\/\/web.archive.org\/web\/20190319214259\/http:\/\/pbs.twimg.com\/profile_images\/1036076785312718849\/DqKNeMaJ_normal.jpg","profile_image_url_https":"http:\/\/web.archive.org\/web\/20190319214259\/https:\/\/pbs.twimg.com\/profile_images\/1036076785312718849\/DqKNeMaJ_normal.jpg","profile_banner_url":"http:\/\/web.archive.org\/web\/20190319214259\/https:\/\/pbs.twimg.com\/profile_banners\/39155029\/1476497259","default_profile":false,"default_profile_image":false,"following":null,"follow_request_sent":null,"notifications":null},"geo":null,"coordinates":null,"place":null,"contributors":null,"is_quote_status":false,"extended_tweet":{"full_text":"WH misses House Judiciary deadline to turn over docs as part of Nadler probe, and some former officials, including McGahn and Donaldson, are referring inquiries to WH. GOP says just eight witnesses have provided docs; Dems say that's incomplete. Latest: https:\/\/t.co\/QWDz4KT4oB","display_text_range":[0,277],"entities":{"hashtags":[],"urls":[{"url":"http:\/\/web.archive.org\/web\/20190319214259\/https:\/\/t.co\/QWDz4KT4oB","expanded_url":"http:\/\/web.archive.org\/web\/20190319214259\/https:\/\/www.cnn.com\/2019\/03\/19\/politics\/democratic-investigations-white-house-documents\/index.html","display_url":"cnn.com\/2019\/03\/19\/pol\u2026","indices":[254,277]}],"user_mentions":[],"symbols":[]}},"quote_count":7,"reply_count":25,"retweet_count":95,"favorite_count":130,"entities":{"hashtags":[],"urls":[{"url":"http:\/\/web.archive.org\/web\/20190319214259\/https:\/\/t.co\/rlt565yP6k","expanded_url":"http:\/\/web.archive.org\/web\/20190319214259\/https:\/\/twitter.com\/i\/web\/status\/1108098862089203712","display_url":"twitter.com\/i\/web\/status\/1\u2026","indices":[116,139]}],"user_mentions":[],"symbols":[]},"favorited":false,"retweeted":false,"possibly_sensitive":false,"filter_level":"low","lang":"en"},"quoted_status_permalink":{"url":"http:\/\/web.archive.org\/web\/20190319214259\/https:\/\/t.co\/ciLJ4Fs1ho","expanded":"http:\/\/web.archive.org\/web\/20190319214259\/https:\/\/twitter.com\/mkraju\/status\/1108098862089203712","display":"twitter.com\/mkraju\/status\/\u2026"},"is_quote_status":true,"quote_count":0,"reply_count":0,"retweet_count":0,"favorite_count":0,"entities":{"hashtags":[],"urls":[],"user_mentions":[{"screen_name":"mkraju","name":"Manu Raju","id":39155029,"id_str":"39155029","indices":[3,10]}],"symbols":[]},"favorited":false,"retweeted":false,"filter_level":"low","lang":"en","timestamp_ms":"1553031779666"}

{"created_at":"Fri Mar 22 01:48:49 +0000 2019","id":1108908357723869186,"id_str":"1108908357723869186","text":"@KellynPetrie Cool. But the hidden lede here is you can\u2019t make a living in yoga, and that\u2019s a damn shame. For real.","display_text_range":[14,115],"source":"\u003ca href=\"http:\/\/twitter.com\/download\/iphone\" rel=\"nofollow\"\u003eTwitter for iPhone\u003c\/a\u003e","truncated":false,"in_reply_to_status_id":1108905569086259200,"in_reply_to_status_id_str":"1108905569086259200","in_reply_to_user_id":938934973,"in_reply_to_user_id_str":"938934973","in_reply_to_screen_name":"KellynPetrie","user":{"id":67328110,"id_str":"67328110","name":"StillStandingPodcast.com","screen_name":"MichaelRCaputo","location":"NY & FL","url":"http:\/\/web.archive.org\/web\/20190322014849\/http:\/\/www.stillstandingpodcast.com","description":"@ZeppCom Flack, @Newsradio930 Talker, @25ID Veteran, @GratefulDead Head","translator_type":"none","protected":false,"verified":true,"followers_count":29870,"friends_count":5126,"listed_count":513,"favourites_count":9198,"statuses_count":827,"created_at":"Thu Aug 20 14:28:29 +0000 2009","utc_offset":null,"time_zone":null,"geo_enabled":true,"lang":"en","contributors_enabled":false,"is_translator":false,"profile_background_color":"8AC0DB","profile_background_image_url":"http:\/\/web.archive.org\/web\/20190322014849\/http:\/\/abs.twimg.com\/images\/themes\/theme1\/bg.png","profile_background_image_url_https":"http:\/\/web.archive.org\/web\/20190322014849\/https:\/\/abs.twimg.com\/images\/themes\/theme1\/bg.png","profile_background_tile":true,"profile_link_color":"052B38","profile_sidebar_border_color":"C0DEED","profile_sidebar_fill_color":"AFDDF0","profile_text_color":"170317","profile_use_background_image":true,"profile_image_url":"http:\/\/web.archive.org\/web\/20190322014849\/http:\/\/pbs.twimg.com\/profile_images\/1045880227774312448\/q-6jxYn2_normal.jpg","profile_image_url_https":"http:\/\/web.archive.org\/web\/20190322014849\/https:\/\/pbs.twimg.com\/profile_images\/1045880227774312448\/q-6jxYn2_normal.jpg","profile_banner_url":"http:\/\/web.archive.org\/web\/20190322014849\/https:\/\/pbs.twimg.com\/profile_banners\/67328110\/1534966215","default_profile":false,"default_profile_image":false,"following":null,"follow_request_sent":null,"notifications":null},"geo":null,"coordinates":null,"place":null,"contributors":null,"is_quote_status":false,"quote_count":0,"reply_count":0,"retweet_count":0,"favorite_count":0,"entities":{"hashtags":[],"urls":[],"user_mentions":[{"screen_name":"KellynPetrie","name":"Kelly Petrie","id":938934973,"id_str":"938934973","indices":[0,13]}],"symbols":[]},"favorited":false,"retweeted":false,"filter_level":"low","lang":"en","timestamp_ms":"1553219329659"}

{"created_at":"Sun Mar 24 03:20:32 +0000 2019","id":1109656214735122434,"id_str":"1109656214735122434","text":"@marty_monaghan 7","display_text_range":[16,17],"source":"\u003ca href=\"http:\/\/twitter.com\/download\/iphone\" rel=\"nofollow\"\u003eTwitter for iPhone\u003c\/a\u003e","truncated":false,"in_reply_to_status_id":1109655943720128518,"in_reply_to_status_id_str":"1109655943720128518","in_reply_to_user_id":789296875547594752,"in_reply_to_user_id_str":"789296875547594752","in_reply_to_screen_name":"marty_monaghan","user":{"id":67328110,"id_str":"67328110","name":"That Michael Caputo","screen_name":"MichaelRCaputo","location":"NY & FL","url":"http:\/\/web.archive.org\/web\/20190324032032\/http:\/\/www.stillstandingpodcast.com","description":"@ZeppCom Flack, @Newsradio930 Talker, @25ID Veteran, @GratefulDead Head, #MAGA Certified PODCAST: https:\/\/www.patreon.com\/stillstanding","translator_type":"none","protected":false,"verified":true,"followers_count":30100,"friends_count":5126,"listed_count":513,"favourites_count":9310,"statuses_count":915,"created_at":"Thu Aug 20 14:28:29 +0000 2009","utc_offset":null,"time_zone":null,"geo_enabled":true,"lang":"en","contributors_enabled":false,"is_translator":false,"profile_background_color":"8AC0DB","profile_background_image_url":"http:\/\/web.archive.org\/web\/20190324032032\/http:\/\/abs.twimg.com\/images\/themes\/theme1\/bg.png","profile_background_image_url_https":"http:\/\/web.archive.org\/web\/20190324032032\/https:\/\/abs.twimg.com\/images\/themes\/theme1\/bg.png","profile_background_tile":true,"profile_link_color":"052B38","profile_sidebar_border_color":"C0DEED","profile_sidebar_fill_color":"AFDDF0","profile_text_color":"170317","profile_use_background_image":true,"profile_image_url":"http:\/\/web.archive.org\/web\/20190324032032\/http:\/\/pbs.twimg.com\/profile_images\/1109482417289613314\/jk_g-xjz_normal.jpg","profile_image_url_https":"http:\/\/web.archive.org\/web\/20190324032032\/https:\/\/pbs.twimg.com\/profile_images\/1109482417289613314\/jk_g-xjz_normal.jpg","profile_banner_url":"http:\/\/web.archive.org\/web\/20190324032032\/https:\/\/pbs.twimg.com\/profile_banners\/67328110\/1534966215","default_profile":false,"default_profile_image":false,"following":null,"follow_request_sent":null,"notifications":null},"geo":null,"coordinates":null,"place":null,"contributors":null,"is_quote_status":false,"quote_count":0,"reply_count":0,"retweet_count":0,"favorite_count":0,"entities":{"hashtags":[],"urls":[],"user_mentions":[{"screen_name":"marty_monaghan","name":"Marty Monaghan","id":789296875547594752,"id_str":"789296875547594752","indices":[0,15]}],"symbols":[]},"favorited":false,"retweeted":false,"filter_level":"low","lang":"und","timestamp_ms":"1553397632665"}

{"created_at":"Sun Mar 24 23:04:33 +0000 2019","id":1109954182289739779,"id_str":"1109954182289739779","text":"@MiddleAmericaMe Thank you and best wishes \ud83d\udc4d","display_text_range":[17,44],"source":"\u003ca href=\"http:\/\/twitter.com\/download\/iphone\" rel=\"nofollow\"\u003eTwitter for iPhone\u003c\/a\u003e","truncated":false,"in_reply_to_status_id":1109950881368285184,"in_reply_to_status_id_str":"1109950881368285184","in_reply_to_user_id":2531747291,"in_reply_to_user_id_str":"2531747291","in_reply_to_screen_name":"MiddleAmericaMe","user":{"id":67328110,"id_str":"67328110","name":"That Michael Caputo","screen_name":"MichaelRCaputo","location":"NY & FL","url":"http:\/\/web.archive.org\/web\/20190324230433\/http:\/\/www.stillstandingpodcast.com","description":"@ZeppCom Flack, @Newsradio930 Talker, @25ID Veteran, @GratefulDead Head, #MAGA Certified PODCAST: https:\/\/www.patreon.com\/stillstanding","translator_type":"none","protected":false,"verified":true,"followers_count":30260,"friends_count":5124,"listed_count":515,"favourites_count":9364,"statuses_count":969,"created_at":"Thu Aug 20 14:28:29 +0000 2009","utc_offset":null,"time_zone":null,"geo_enabled":true,"lang":"en","contributors_enabled":false,"is_translator":false,"profile_background_color":"8AC0DB","profile_background_image_url":"http:\/\/web.archive.org\/web\/20190324230433\/http:\/\/abs.twimg.com\/images\/themes\/theme1\/bg.png","profile_background_image_url_https":"http:\/\/web.archive.org\/web\/20190324230433\/https:\/\/abs.twimg.com\/images\/themes\/theme1\/bg.png","profile_background_tile":true,"profile_link_color":"052B38","profile_sidebar_border_color":"C0DEED","profile_sidebar_fill_color":"AFDDF0","profile_text_color":"170317","profile_use_background_image":true,"profile_image_url":"http:\/\/web.archive.org\/web\/20190324230433\/http:\/\/pbs.twimg.com\/profile_images\/1109482417289613314\/jk_g-xjz_normal.jpg","profile_image_url_https":"http:\/\/web.archive.org\/web\/20190324230433\/https:\/\/pbs.twimg.com\/profile_images\/1109482417289613314\/jk_g-xjz_normal.jpg","profile_banner_url":"http:\/\/web.archive.org\/web\/20190324230433\/https:\/\/pbs.twimg.com\/profile_banners\/67328110\/1534966215","default_profile":false,"default_profile_image":false,"following":null,"follow_request_sent":null,"notifications":null},"geo":null,"coordinates":null,"place":null,"contributors":null,"is_quote_status":false,"quote_count":0,"reply_count":0,"retweet_count":0,"favorite_count":0,"entities":{"hashtags":[],"urls":[],"user_mentions":[{"screen_name":"MiddleAmericaMe","name":"Middle American Snark","id":2531747291,"id_str":"2531747291","indices":[0,16]}],"symbols":[]},"favorited":false,"retweeted":false,"filter_level":"low","lang":"en","timestamp_ms":"1553468673666"}

Home Moments Search Twitter Have an account? Log in

That Michael Caputo
@MichaelRCaputo

Follow

Said Michael Caputo, a campaign media adviser who went through congressional and prosecutorial questioning: “I’ve always believed the March 2017 House intel hearings got this whole hoax rolling and lit dozens of families on fire.”

6:30 PM - 27 Mar 2019

{"created_at":"Fri Mar 29 19:12:37 +0000 2019","id":1111707753645596673,"id_str":"1111707753645596673","text":"RT @peterbakernyt: Death threats, lost clients, massive legal bills: former Trump campaign adviser @MichaelRCaputo describes a journey thro\u2026","source":"\u003ca href=\"http:\/\/twitter.com\/download\/iphone\" rel=\"nofollow\"\u003eTwitter for iPhone\u003c\/a\u003e","truncated":false,"in_reply_to_status_id":null,"in_reply_to_status_id_str":null,"in_reply_to_user_id":null,"in_reply_to_user_id_str":null,"in_reply_to_screen_name":null,"user":{"id":67328110,"id_str":"67328110","name":"That Michael Caputo","screen_name":"MichaelRCaputo","location":"NY & FL","url":"http:\/\/web.archive.org\/web\/20190329191237\/http:\/\/www.stillstandingpodcast.com","description":"@ZeppCom Flack, @Newsradio930 Talker, @25ID Veteran, @GratefulDead Head, #MAGA Certified PODCAST: https:\/\/www.patreon.com\/stillstanding","translator_type":"none","protected":false,"verified":true,"followers_count":30564,"friends_count":5124,"listed_count":519,"favourites_count":9558,"statuses_count":1166,"created_at":"Thu Aug 20 14:28:29 +0000 2009","utc_offset":null,"time_zone":null,"geo_enabled":true,"lang":"en","contributors_enabled":false,"is_translator":false,"profile_background_color":"8AC0DB","profile_background_image_url":"http:\/\/web.archive.org\/web\/20190329191237\/http:\/\/abs.twimg.com\/images\/themes\/theme1\/bg.png","profile_background_image_url_https":"http:\/\/web.archive.org\/web\/20190329191237\/https:\/\/abs.twimg.com\/images\/themes\/theme1\/bg.png","profile_background_tile":true,"profile_link_color":"052B38","profile_sidebar_border_color":"C0DEED","profile_sidebar_fill_color":"AFDDF0","profile_text_color":"170317","profile_use_background_image":true,"profile_image_url":"http:\/\/web.archive.org\/web\/20190329191237\/http:\/\/pbs.twimg.com\/profile_images\/1109482417289613314\/jk_g-xjz_normal.jpg","profile_image_url_https":"http:\/\/web.archive.org\/web\/20190329191237\/https:\/\/pbs.twimg.com\/profile_images\/1109482417289613314\/jk_g-xjz_normal.jpg","profile_banner_url":"http:\/\/web.archive.org\/web\/20190329191237\/https:\/\/pbs.twimg.com\/profile_banners\/67328110\/1534966215","default_profile":false,"default_profile_image":false,"following":null,"follow_request_sent":null,"notifications":null},"geo":null,"coordinates":null,"place":null,"contributors":null,"retweeted_status":{"created_at":"Fri Mar 29 19:09:07 +0000 2019","id":1111706872174837760,"id_str":"1111706872174837760","text":"Death threats, lost clients, massive legal bills: former Trump campaign adviser @MichaelRCaputo describes a journey\u2026 https:\/\/t.co\/WxxRuK2BhC","source":"\u003ca href=\"https:\/\/about.twitter.com\/products\/tweetdeck\" rel=\"nofollow\"\u003eTweetDeck\u003c\/a\u003e","truncated":true,"in_reply_to_status_id":null,"in_reply_to_status_id_str":null,"in_reply_to_user_id":null,"in_reply_to_user_id_str":null,"in_reply_to_screen_name":null,"user":{"id":123327472,"id_str":"123327472","name":"Peter Baker","screen_name":"peterbakernyt","location":null,"url":"http:\/\/web.archive.org\/web\/20190329191237\/http:\/\/www.nytimes.com","description":"Chief White House Correspondent for The New York Times and MSNBC analyst. Proud husband of Susan Glasser of the New Yorker and CNN.","translator_type":"none","protected":false,"verified":true,"followers_count":264220,"friends_count":2405,"listed_count":4315,"favourites_count":3988,"statuses_count":23755,"created_at":"Mon Mar 15 18:55:27 +0000 2010","utc_offset":null,"time_zone":null,"geo_enabled":false,"lang":"en","contributors_enabled":false,"is_translator":false,"profile_background_color":"08090A","profile_background_image_url":"http:\/\/web.archive.org\/web\/20190329191237\/http:\/\/abs.twimg.com\/images\/themes\/theme1\/bg.png","profile_background_image_url_https":"http:\/\/web.archive.org\/web\/20190329191237\/https:\/\/abs.twimg.com\/images\/themes\/theme1\/bg.png","profile_background_tile":true,"profile_link_color":"0084B4","profile_sidebar_border_color":"FFFFFF","profile_sidebar_fill_color":"DDEEF6","profile_text_color":"333333","profile_use_background_image":true,"profile_image_url":"http:\/\/web.archive.org\/web\/20190329191237\/http:\/\/pbs.twimg.com\/profile_images\/821603222544596994\/VlQaklD5_normal.jpg","profile_image_url_https":"http:\/\/web.archive.org\/web\/20190329191237\/https:\/\/pbs.twimg.com\/profile_images\/821603222544596994\/VlQaklD5_normal.jpg","profile_banner_url":"http:\/\/web.archive.org\/web\/20190329191237\/https:\/\/pbs.twimg.com\/profile_banners\/123327472\/1484720732","default_profile":false,"default_profile_image":false,"following":null,"follow_request_sent":null,"notifications":null},"geo":null,"coordinates":null,"place":null,"contributors":null,"is_quote_status":false,"extended_tweet":{"full_text":"Death threats, lost clients, massive legal bills: former Trump campaign adviser @MichaelRCaputo describes a journey through the modern scandal experience. https:\/\/t.co\/2StdmM4o3r","display_text_range":[0,178],"entities":{"hashtags":[],"urls":[{"url":"http:\/\/web.archive.org\/web\/20190329191237\/https:\/\/t.co\/2StdmM4o3r","expanded_url":"http:\/\/web.archive.org\/web\/20190329191237\/https:\/\/www.politico.com\/magazine\/story\/2019\/03\/28\/mueller-investigation-michael-caputo-trump-first-person-226336","display_url":"politico.com\/magazine\/story\u2026","indices":[155,178]}],"user_mentions":[{"screen_name":"MichaelRCaputo","name":"That Michael Caputo","id":67328110,"id_str":"67328110","indices":[80,95]}],"symbols":[]}},"quote_count":1,"reply_count":9,"retweet_count":4,"favorite_count":6,"entities":{"hashtags":[],"urls":[{"url":"http:\/\/web.archive.org\/web\/20190329191237\/https:\/\/t.co\/WxxRuK2BhC","expanded_url":"http:\/\/web.archive.org\/web\/20190329191237\/https:\/\/twitter.com\/i\/web\/status\/1111706872174837760","display_url":"twitter.com\/i\/web\/status\/1\u2026","indices":[117,140]}],"user_mentions":[{"screen_name":"MichaelRCaputo","name":"That Michael Caputo","id":67328110,"id_str":"67328110","indices":[80,95]}],"symbols":[]},"favorited":false,"retweeted":false,"possibly_sensitive":false,"filter_level":"low","lang":"en"},"is_quote_status":false,"quote_count":0,"reply_count":0,"retweet_count":0,"favorite_count":0,"entities":{"hashtags":[],"urls":[],"user_mentions":[{"screen_name":"peterbakernyt","name":"Peter Baker","id":123327472,"id_str":"123327472","indices":[3,17]},{"screen_name":"MichaelRCaputo","name":"That Michael Caputo","id":67328110,"id_str":"67328110","indices":[99,114]}],"symbols":[]},"favorited":false,"retweeted":false,"filter_level":"low","lang":"en","timestamp_ms":"1553886757657"}

Home Moments Search Twitter Have an account? Log in

That Michael Caputo
@MichaelRCaputo

Follow

.@Isikoff @McFaul Now that this was proven to be demonstrably false - @carterwpage didn't have the meetings FusionGPS tipped to you - will you apologize for starting up the steamroller which flattened his life?

8:40 AM - 30 Mar 2019

356 Retweets **745** Likes

33 356 745

That Michael Caputo @MichaelRCaputo · Mar 30
.@Isikoff @McFaul Here's the MSNBC interview you both did which fueled his destruction

That Micha
@MichaelRCaput
@ZeppCom Flack
Talker, @25ID Vete
Head, #MAGA Ce
patreon.com/stills
NY & FL
StillStandingP
Joined August

Startseite
nt? Anmelden

That Michael Caputo
@MichaelRCaputo

Folgen

"Wait till they find out Hunter Biden's oligarch is from the same political party Paul Manafort consulted in Ukraine," Caputo said. "Old 'Lunch Bucket Joe' would be smart to not even get in the race."

15:08 - 30. März 2019

50 Retweets **85** „Gefällt mir"-Angaben

9 50 85

That Micha
@MichaelRCaput
@ZeppCom Flack
Talker, @25ID Vete
Head, #MAGA Ce
patreon.com/stills
NY & FL
StillStandingP
Beigetreten Au

{"created_at":"Sun Mar 31 11:36:32 +0000 2019","id":1112317752277123072,"id_str":"1112317752277123072","text":"@TerryMesmer
16","display_text_range":[13,15],"source":"\u003ca href=\"http:\/\/twitter.com\/download\/iphone\" rel=\"nofollow\"\u003eTwitter
for
iPhone\u003c\/a\u003e","truncated":false,"in_reply_to_status_id":1112275723077578753,"in_reply_to_status_id_str":"111227572307757
8753","in_reply_to_user_id":3805808836,"in_reply_to_user_id_str":"3805808836","in_reply_to_screen_name":"TerryMesmer","user":
{"id":67328110,"id_str":"67328110","name":"That Michael Caputo","screen_name":"MichaelRCaputo","location":"NY &
FL","url":"http:\/\/web.archive.org\/web\/20190331113632\/http:\/\/www.stillstandingpodcast.com","description":"@ZeppCom Flack,
@Newsradio930 Talker, @25ID Veteran, @GratefulDead Head, #MAGA Certified PODCAST:
https:\/\/www.patreon.com\/stillstanding","translator_type":"none","protected":false,"verified":true,"followers_count":30772,"fri
ends_count":5127,"listed_count":522,"favourites_count":9612,"statuses_count":1257,"created_at":"Thu Aug 20 14:28:29 +0000
2009","utc_offset":null,"time_zone":null,"geo_enabled":true,"lang":"en","contributors_enabled":false,"is_translator":false,"profi
le_background_color":"8AC0DB","profile_background_image_url":"http:\/\/web.archive.org\/web\/20190331113632\/http:\/\/abs.twimg.c
om\/images\/themes\/theme1\/bg.png","profile_background_image_url_https":"http:\/\/web.archive.org\/web\/20190331113632\/https:\/
\/abs.twimg.com\/images\/themes\/theme1\/bg.png","profile_background_tile":true,"profile_link_color":"052B38","profile_sidebar_bo
rder_color":"C0DEED","profile_sidebar_fill_color":"AFDDF0","profile_text_color":"170317","profile_use_background_image":true,"pro
file_image_url":"http:\/\/web.archive.org\/web\/20190331113632\/http:\/\/pbs.twimg.com\/profile_images\/1109482417289613314\/jk_g
-
xjz_normal.jpg","profile_image_url_https":"http:\/\/web.archive.org\/web\/20190331113632\/https:\/\/pbs.twimg.com\/profile_images
\/1109482417289613314\/jk_g-
xjz_normal.jpg","profile_banner_url":"http:\/\/web.archive.org\/web\/20190331113632\/https:\/\/pbs.twimg.com\/profile_banners\/67
328110\/1534966215","default_profile":false,"default_profile_image":false,"following":null,"follow_request_sent":null,"notificati
ons":null},"geo":null,"coordinates":null,"place":null,"contributors":null,"is_quote_status":false,"quote_count":0,"reply_count":0
,"retweet_count":0,"favorite_count":0,"entities":{"hashtags":[],"urls":[],"user_mentions":
[{"screen_name":"TerryMesmer","name":"Terry Mesmer","id":3805808836,"id_str":"3805808836","indices":[0,12]}],"symbols":
[]},"favorited":false,"retweeted":false,"filter_level":"low","lang":"und","timestamp_ms":"1554032192664"}

Startpagina

Inloggen

15 18

That Michael Caputo
@MichaelRCaputo

Volgen

Als antwoord op @markpoloncarz

You're right. Fox News should fire the young staffer who made that mistake immediately, ban him from TV, string him up, draw and quarter him. Or, force him to pick up plastic bags on the roads you drive.

12:30 - 31 mrt. 2019

© 2019 Twitter Over Helpcentrum Voorwaarden Privacybeleid Cookies Advertentie-informatie

{"created_at":"Tue Apr 02 12:36:26 +0000 2019","id":1113057602341101568,"id_str":"1113057602341101568","text":"Former Feinstein staffer Dan Jones took millions from Soros, Steyer, Meathead and paid himself $381,263 annually to\u2026 https:\/\/t.co\/vqhWkAbA3J","source":"\u003ca href=\"http:\/\/twitter.com\/download\/iphone\" rel=\"nofollow\"\u003eTwitter for iPhone\u003c\/a\u003e","truncated":true,"in_reply_to_status_id":null,"in_reply_to_status_id_str":null,"in_reply_to_user_id":null,"in_reply_to_user_id_str":null,"in_reply_to_screen_name":null,"user":{"id":67328110,"id_str":"67328110","name":"That Michael Caputo","screen_name":"MichaelRCaputo","location":"NY & FL","url":"http:\/\/web.archive.org\/web\/20190402123626\/http:\/\/www.stillstandingpodcast.com","description":"@ZeppCom Flack, @Newsradio930 Talker, @25ID Veteran, @GratefulDead Head, #MAGA Certified PODCAST: https:\/\/www.patreon.com\/stillstanding","translator_type":"none","protected":false,"verified":true,"followers_count":30867,"friends_count":5129,"listed_count":527,"favourites_count":9659,"statuses_count":1321,"created_at":"Thu Aug 20 14:28:29 +0000 2009","utc_offset":null,"time_zone":null,"geo_enabled":true,"lang":"en","contributors_enabled":false,"is_translator":false,"profile_background_color":"8AC0DB","profile_background_image_url":"http:\/\/web.archive.org\/web\/20190402123626\/http:\/\/abs.twimg.com\/images\/themes\/theme1\/bg.png","profile_background_image_url_https":"http:\/\/web.archive.org\/web\/20190402123626\/https:\/\/abs.twimg.com\/images\/themes\/theme1\/bg.png","profile_background_tile":true,"profile_link_color":"052B38","profile_sidebar_border_color":"C0DEED","profile_sidebar_fill_color":"AFDDF0","profile_text_color":"170317","profile_use_background_image":true,"profile_image_url":"http:\/\/web.archive.org\/web\/20190402123626\/http:\/\/pbs.twimg.com\/profile_images\/1109482417289613314\/jk_g-xjz_normal.jpg","profile_image_url_https":"http:\/\/web.archive.org\/web\/20190402123626\/https:\/\/pbs.twimg.com\/profile_images\/1109482417289613314\/jk_g-xjz_normal.jpg","profile_banner_url":"http:\/\/web.archive.org\/web\/20190402123626\/https:\/\/pbs.twimg.com\/profile_banners\/67328110\/1534966215","default_profile":false,"default_profile_image":false,"following":null,"follow_request_sent":null,"notifications":null},"geo":null,"coordinates":null,"place":null,"contributors":null,"is_quote_status":false,"extended_tweet":{"full_text":"Former Feinstein staffer Dan Jones took millions from Soros, Steyer, Meathead and paid himself $381,263 annually to run the FusionFBI conspiracy to undermine and destroy the US government. Bust him. https:\/\/t.co\/ADUSzXjHQ2","display_text_range":[0,223],"entities":{"hashtags":[],"urls":[{"url":"http:\/\/web.archive.org\/web\/20190402123626\/https:\/\/t.co\/ADUSzXjHQ2","expanded_url":"http:\/\/web.archive.org\/web\/20190402123626\/https:\/\/dailycaller.com\/2019\/04\/01\/fusion-gps-steele-soros-millions\/","display_url":"dailycaller.com\/2019\/04\/01\/fus\u2026","indices":[200,223]}],"user_mentions":[],"symbols":[]}},"quote_count":0,"reply_count":0,"retweet_count":0,"favorite_count":0,"entities":{"hashtags":[],"urls":[{"url":"http:\/\/web.archive.org\/web\/20190402123626\/https:\/\/t.co\/vqhWkAbA3J","expanded_url":"http:\/\/web.archive.org\/web\/20190402123626\/https:\/\/twitter.com\/i\/web\/status\/1113057602341101568","display_url":"twitter.com\/i\/web\/status\/1\u2026","indices":[117,140]}],"user_mentions":[],"symbols":[]},"favorited":false,"retweeted":false,"possibly_sensitive":false,"filter_level":"low","lang":"en","timestamp_ms":"1554208586665"}

{"created_at":"Tue Apr 02 20:41:17 +0000 2019","id":1113179618809397260,"id_str":"1113179618809397260","text":"RT @seanspicer: His supporter is getting excited! Via @cnn Rep. Eric Swalwell eyeing 2020 announcement this month\n\nhttps:\/\/t.co\/7huZgf62\u2026","source":"\u003ca href=\"http:\/\/twitter.com\/download\/iphone\" rel=\"nofollow\"\u003eTwitter for iPhone\u003c\/a\u003e","truncated":false,"in_reply_to_status_id":null,"in_reply_to_status_id_str":null,"in_reply_to_user_id":null,"in_reply_to_user_id_str":null,"in_reply_to_screen_name":null,"user":{"id":67328110,"id_str":"67328110","name":"That Michael Caputo","screen_name":"MichaelRCaputo","location":"NY & FL","url":"http:\/\/web.archive.org\/web\/20190402204117\/http:\/\/www.stillstandingpodcast.com","description":"@ZeppCom Flack, @Newsradio930 Talker, @25ID Veteran, @GratefulDead Head, #MAGA Certified PODCAST: https:\/\/www.patreon.com\/stillstanding","translator_type":"none","protected":false,"verified":true,"followers_count":30876,"friends_count":5129,"listed_count":528,"favourites_count":9674,"statuses_count":1341,"created_at":"Thu Aug 20 14:28:29 +0000 2009","utc_offset":null,"time_zone":null,"geo_enabled":true,"lang":"en","contributors_enabled":false,"is_translator":false,"profile_background_color":"8AC0DB","profile_background_image_url":"http:\/\/web.archive.org\/web\/20190402204117\/http:\/\/abs.twimg.com\/images\/themes\/theme1\/bg.png","profile_background_image_url_https":"http:\/\/web.archive.org\/web\/20190402204117\/https:\/\/abs.twimg.com\/images\/themes\/theme1\/bg.png","profile_background_tile":true,"profile_link_color":"052B38","profile_sidebar_border_color":"C0DEED","profile_sidebar_fill_color":"AFDDF0","profile_text_color":"170317","profile_use_background_image":true,"profile_image_url":"http:\/\/web.archive.org\/web\/20190402204117\/http:\/\/pbs.twimg.com\/profile_images\/1109482417289613314\/jk_g-xjz_normal.jpg","profile_image_url_https":"http:\/\/web.archive.org\/web\/20190402204117\/https:\/\/pbs.twimg.com\/profile_images\/1109482417289613314\/jk_g-xjz_normal.jpg","profile_banner_url":"http:\/\/web.archive.org\/web\/20190402204117\/https:\/\/pbs.twimg.com\/profile_banners\/67328110\/1534966215","default_profile":false,"default_profile_image":false,"following":null,"follow_request_sent":null,"notifications":null},"geo":null,"coordinates":null,"place":null,"contributors":null,"retweeted_status":{"created_at":"Tue Apr 02 20:26:11 +0000 2019","id":1113175817159409665,"id_str":"1113175817159409665","text":"His supporter is getting excited! Via @cnn Rep. Eric Swalwell eyeing 2020 announcement this month\n\nhttps:\/\/t.co\/7huZgf62LJ","source":"\u003ca href=\"http:\/\/twitter.com\/download\/iphone\" rel=\"nofollow\"\u003eTwitter for iPhone\u003c\/a\u003e","truncated":false,"in_reply_to_status_id":null,"in_reply_to_status_id_str":null,"in_reply_to_user_id":null,"in_reply_to_user_id_str":null,"in_reply_to_screen_name":null,"user":{"id":20776147,"id_str":"20776147","name":"Sean Spicer","screen_name":"seanspicer","location":null,"url":"http:\/\/web.archive.org\/web\/20190402204117\/http:\/\/www.seanspicer.com","description":"President of RigWil, Sr Advisor @AmericaFirstPAC check out http:\/\/seanspicer.com Horrable speller, @RedSox\/@Patriots fan. Author of #TheBriefing","translator_type":"none","protected":false,"verified":true,"followers_count":408343,"friends_count":879,"listed_count":3516,"favourites_count":2468,"statuses_count":19193,"created_at":"Fri Feb 13 15:06:14 +0000 2009","utc_offset":null,"time_zone":null,"geo_enabled":true,"lang":"en","contributors_enabled":false,"is_translator":false,"profile_background_color":"4ABFE0","profile_background_image_url":"http:\/\/web.archive.org\/web\/20190402204117\/http:\/\/abs.twimg.com\/images\/themes\/theme17\/bg.gif","profile_background_image_url_https":"http:\/\/web.archive.org\/web\/20190402204117\/https:\/\/abs.twimg.com\/images\/themes\/theme17\/bg.gif","profile_background_tile":true,"profile_link_color":"3B94D9","profile_sidebar_border_color":"DBE9ED","profile_sidebar_fill_color":"E6EEF7","profile_text_color":"333333","profile_use_background_image":true,"profile_image_url":"http:\/\/web.archive.org\/web\/20190402204117\/http:\/\/pbs.twimg.com\/profile_images\/1050216239417712641\/hMJZD-cS_normal.jpg","profile_image_url_https":"http:\/\/web.archive.org\/web\/20190402204117\/https:\/\/pbs.twimg.com\/profile_images\/1050216239417712641\/hMJZD-cS_normal.jpg","profile_banner_url":"http:\/\/web.archive.org\/web\/20190402204117\/https:\/\/pbs.twimg.com\/profile_banners\/20776147\/1539915280","default_profile":false,"default_profile_image":false,"following":null,"follow_request_sent":null,"notifications":null},"geo":null,"coordinates":null,"place":{"id":"6d50765616ee2e60","url":"http:\/\/web.archive.org\/web\/20190402204117\/https:\/\/api.twitter.com\/1.1\/geo\/id\/6d507656616ee2e60.json","place_type":"admin","name":"Rhode Island","full_name":"Rhode Island, USA","country_code":"US","country":"United States","bounding_box":{"type":"Polygon","coordinates":[[[-71.907259,41.095834],[-71.907259,42.018808],[-71.088567,42.018808],[-71.088567,41.095834]]]},"attributes":{}},"contributors":null,"is_quote_status":false,"quote_count":7,"reply_count":38,"retweet_count":15,"favorite_count":94,"entities":{"hashtags":[],"urls":[{"url":"http:\/\/web.archive.org\/web\/20190402204117\/https:\/\/t.co\/7huZgf62LJ","expanded_url":"http:\/\/web.archive.org\/web\/20190402204117\/https:\/\/www.cnn.com\/2019\/04\/02\/politics\/eric-swalwell-potential-2020-bid\/index.html","display_url":"cnn.com\/2019\/04\/02\/pol\u2026","indices":[102,125]}],"user_mentions":[{"screen_name":"CNN","name":"CNN","id":759251,"id_str":"759251","indices":[41,45]}],"symbols":[]},"favorited":false,"retweeted":false,"possibly_sensitive":false,"filter_level":"low","lang":"en"},"is_quote_status":false,"quote_count":0,"reply_count":0,"retweet_count":0,"favorite_count":0,"entities":{"hashtags":[],"urls":[],"user_mentions":[{"screen_name":"seanspicer","name":"Sean Spicer","id":20776147,"id_str":"20776147","indices":[3,14]},{"screen_name":"CNN","name":"CNN","id":759251,"id_str":"759251","indices":[57,61]}],"symbols":[]},"favorited":false,"retweeted":false,"filter_level":"low","lang":"en","timestamp_ms":"1554237677658"}

{"created_at":"Thu Apr 04 11:29:38 +0000 2019","id":1113765567306055681,"id_str":"1113765567306055681","text":"@CheektowagaM
Terry McAuliffe","display_text_range":[14,29],"source":"\u003ca href=\"http:\/\/twitter.com\/download\/iphone\"
rel=\"nofollow\"\u003eTwitter for
iPhone\u003c\/a\u003e","truncated":false,"in_reply_to_status_id":1113736977990418432,"in_reply_to_status_id_str":"111373697799041
8432","in_reply_to_user_id":1079376339323551744,"in_reply_to_user_id_str":"1079376339323551744","in_reply_to_screen_name":"Cheekt
owagaM","user":{"id":67328110,"id_str":"67328110","name":"That Michael Caputo","screen_name":"MichaelRCaputo","location":"NY &
FL","url":"http:\/\/web.archive.org\/web\/20190404112938\/http:\/\/www.stillstandingpodcast.com","description":"@ZeppCom Flack,
@Newsradio930 Talker, @25ID Veteran, @GratefulDead Head, #MAGA Certified PODCAST:
https:\/\/www.patreon.com\/stillstanding","translator_type":"none","protected":false,"verified":true,"followers_count":30891,"fri
ends_count":5128,"listed_count":527,"favourites_count":9681,"statuses_count":1355,"created_at":"Thu Aug 20 14:28:29 +0000
2009","utc_offset":null,"time_zone":null,"geo_enabled":true,"lang":"en","contributors_enabled":false,"is_translator":false,"profi
le_background_color":"8AC0DB","profile_background_image_url":"http:\/\/web.archive.org\/web\/20190404112938\/http:\/\/abs.twimg.c
om\/images\/themes\/theme1\/bg.png","profile_background_image_url_https":"http:\/\/web.archive.org\/web\/20190404112938\/https:\/
\/abs.twimg.com\/images\/themes\/theme1\/bg.png","profile_background_tile":true,"profile_link_color":"052B38","profile_sidebar_bo
rder_color":"C0DEED","profile_sidebar_fill_color":"AFDDF0","profile_text_color":"170317","profile_use_background_image":true,"pro
file_image_url":"http:\/\/web.archive.org\/web\/20190404112938\/http:\/\/pbs.twimg.com\/profile_images\/1109482417289613314\/jk_g
-
xjz_normal.jpg","profile_image_url_https":"http:\/\/web.archive.org\/web\/20190404112938\/https:\/\/pbs.twimg.com\/profile_images
\/1109482417289613314\/jk_g-
xjz_normal.jpg","profile_banner_url":"http:\/\/web.archive.org\/web\/20190404112938\/https:\/\/pbs.twimg.com\/profile_banners\/67
328110\/1534966215","default_profile":false,"default_profile_image":false,"following":null,"follow_request_sent":null,"notificati
ons":null},"geo":null,"coordinates":null,"place":null,"contributors":null,"is_quote_status":false,"quote_count":0,"reply_count":0
,"retweet_count":0,"favorite_count":0,"entities":{"hashtags":[],"urls":[],"user_mentions":
[{"screen_name":"CheektowagaM","name":"CheektowagaStan","id":1079376339323551744,"id_str":"1079376339323551744","indices":
[0,13]}],"symbols":[]},"favorited":false,"retweeted":false,"filter_level":"low","lang":"en","timestamp_ms":"1554377378666"}

By using Twitter's services you agree to our Cookies Use. We and our partners operate globally and use cookies, including for analytics, personalisation, and ads.

That Michael Caputo ✓
@MichaelRCaputo

Follow

.@dbongino You're really onto something in this episode. I was approached two times in May 2016 and offered dirt on Hillary. One proved to be a Russian working for the FBI. House, Senate, DoJ, Mueller weren't even curious. Now I think I know why.

> **Dan Bongino** ✓ @dbongino
> Over 600k views this week on our new video show on YouTube, thanks for your support. Subscribe free here to check out the show
> youtube.com/user/DanBongino

10:06 AM - 6 Apr 2019

1,258 Retweets **3,314** Likes

76 1.3K 3.3K

A Source Not Authorized To Speak ... @shootersix · Apr 6
Replying to @MichaelRCaputo @jodieiscool1 @dbongino
BTW: Great read: @GeorgePapa19 Deep State Target. You were right, reads like a novel. Page turner.

1 1 14

{"created_at":"Mon Apr 08 12:05:21 +0000 2019","id":1115224107157733376,"id_str":"1115224107157733376","text":"RT @paulsperry_:
BREAKING: In the wake of the Mueller Report, House Judiciary Chairman Jerrold Nadler appears to have committed libel in
Fe\u2026","source":"\u003ca href=\"http:\/\/twitter.com\/download\/iphone\" rel=\"nofollow\"\u003eTwitter for
iPhone\u003c\/a\u003e","truncated":false,"in_reply_to_status_id":null,"in_reply_to_status_id_str":null,"in_reply_to_user_id":null
,"in_reply_to_user_id_str":null,"in_reply_to_screen_name":null,"user":{"id":67328110,"id_str":"67328110","name":"That Michael
Caputo","screen_name":"MichaelRCaputo","location":"NY &
FL","url":"http:\/\/web.archive.org\/web\/20190408120521\/http:\/\/www.stillstandingpodcast.com","description":"@ZeppCom Flack,
@Newsradio930 Talker, @25ID Veteran, @GratefulDead Head, #MAGA Certified PODCAST:
https:\/\/www.patreon.com\/stillstanding","translator_type":"none","protected":false,"verified":true,"followers_count":31095,"fri
ends_count":5127,"listed_count":527,"favourites_count":9695,"statuses_count":1407,"created_at":"Thu Aug 20 14:28:29 +0000
2009","utc_offset":null,"time_zone":null,"geo_enabled":true,"lang":"en","contributors_enabled":false,"is_translator":false,"profi
le_background_color":"8AC0DB","profile_background_image_url":"http:\/\/web.archive.org\/web\/20190408120521\/http:\/\/abs.twimg.c
om\/images\/themes\/theme1\/bg.png","profile_background_image_url_https":"http:\/\/web.archive.org\/web\/20190408120521\/https:\/
\/abs.twimg.com\/images\/themes\/theme1\/bg.png","profile_background_tile":true,"profile_link_color":"052B38","profile_sidebar_bo
rder_color":"C0DEED","profile_sidebar_fill_color":"AFDDF0","profile_text_color":"170317","profile_use_background_image":true,"pro
file_image_url":"http:\/\/web.archive.org\/web\/20190408120521\/http:\/\/pbs.twimg.com\/profile_images\/1109482417289613314\/jk_g
-
xjz_normal.jpg","profile_image_url_https":"http:\/\/web.archive.org\/web\/20190408120521\/https:\/\/pbs.twimg.com\/profile_images
\/1109482417289613314\/jk_g-
xjz_normal.jpg","profile_banner_url":"http:\/\/web.archive.org\/web\/20190408120521\/https:\/\/pbs.twimg.com\/profile_banners\/67
328110\/1534966215","default_profile":false,"default_profile_image":false,"following":null,"follow_request_sent":null,"notificati
ons":null},"geo":null,"coordinates":null,"place":null,"contributors":null,"retweeted_status":{"created_at":"Mon Apr 08 01:54:52
+0000 2019","id":1115070474751500289,"id_str":"1115070474751500289","text":"BREAKING: In the wake of the Mueller Report, House
Judiciary Chairman Jerrold Nadler appears to have committed libe\u2026 https:\/\/t.co\/aVj4XFEriI","source":"\u003ca
href=\"http:\/\/twitter.com\" rel=\"nofollow\"\u003eTwitter Web
Client\u003c\/a\u003e","truncated":true,"in_reply_to_status_id":null,"in_reply_to_status_id_str":null,"in_reply_to_user_id":null,
"in_reply_to_user_id_str":null,"in_reply_to_screen_name":null,"user":
{"id":739610364975808513,"id_str":"739610364975808513","name":"Paul Sperry","screen_name":"paulsperry_","location":"Washington
DC","url":"http:\/\/web.archive.org\/web\/20190408120521\/http:\/\/sperryfiles.com","description":"Former D.C. bureau chief for
Investor's Business Daily, Hoover Institution media fellow, author of several books, including bestseller
INFILTRATION","translator_type":"none","protected":false,"verified":false,"followers_count":86050,"friends_count":4651,"listed_co
unt":812,"favourites_count":4,"statuses_count":10263,"created_at":"Mon Jun 06 00:10:27 +0000
2016","utc_offset":null,"time_zone":null,"geo_enabled":false,"lang":"en","contributors_enabled":false,"is_translator":false,"prof
ile_background_color":"F5F8FA","profile_background_image_url":"","profile_background_image_url_https":"","profile_background_tile
":false,"profile_link_color":"1DA1F2","profile_sidebar_border_color":"C0DEED","profile_sidebar_fill_color":"DDEEF6","profile_text
_color":"333333","profile_use_background_image":true,"profile_image_url":"http:\/\/web.archive.org\/web\/20190408120521\/http:\/\
/pbs.twimg.com\/profile_images\/739632272865951744\/yVceRI-
w_normal.jpg","profile_image_url_https":"http:\/\/web.archive.org\/web\/20190408120521\/https:\/\/pbs.twimg.com\/profile_images\/
739632272865951744\/yVceRI-
w_normal.jpg","profile_banner_url":"http:\/\/web.archive.org\/web\/20190408120521\/https:\/\/pbs.twimg.com\/profile_banners\/7396
10364975808513\/1465177180","default_profile":true,"default_profile_image":false,"following":null,"follow_request_sent":null,"not
ifications":null},"geo":null,"coordinates":null,"place":null,"contributors":null,"is_quote_status":false,"extended_tweet":
{"full_text":"BREAKING: In the wake of the Mueller Report, House Judiciary Chairman Jerrold Nadler appears to have committed
libel in Feb 2018 when he claimed: \"The Russian government waged a massive campaign to discredit our election. Carter Page
appears to have played a role in that effort.\"","display_text_range":[0,280],"entities":{"hashtags":[],"urls":
[],"user_mentions":[],"symbols":[]}},"quote_count":62,"reply_count":88,"retweet_count":1846,"favorite_count":3131,"entities":
{"hashtags":[],"urls":
[{"url":"http:\/\/web.archive.org\/web\/20190408120521\/https:\/\/t.co\/aVj4XFEriI","expanded_url":"http:\/\/web.archive.org\/web
\/20190408120521\/https:\/\/twitter.com\/i\/web\/status\/1115070474751500289","display_url":"twitter.com\/i\/web\/status\/1\u2026
","indices":[117,140]}],"user_mentions":[],"symbols":
[]},"favorited":false,"retweeted":false,"filter_level":"low","lang":"en"},"is_quote_status":false,"quote_count":0,"reply_count":0
,"retweet_count":0,"favorite_count":0,"entities":{"hashtags":[],"urls":[],"user_mentions":
[{"screen_name":"paulsperry_","name":"Paul Sperry","id":739610364975808513,"id_str":"739610364975808513","indices":
[3,15]}],"symbols":[]},"favorited":false,"retweeted":false,"filter_level":"low","lang":"en","timestamp_ms":"1554725121665"}

Sorry, that page doesn't exist!

You can **search Twitter** using the search box below or **return to the homepage**.

Search for a topic, full name, or @username

Search

العربية Български език □□□□□ Català Čeština Dansk Deutsch Ελληνικά English English UK Español فارسی Suomi Filipino Français □□□□□□□ עברית □□□□□□ Hrvatski Magyar Bahasa Indonesia Italiano 日本語 □□□□□ 한국어 □□□□□ Bahasa Melayu Nederlands Norsk Polski Português Română Русский Slovenčina Српски Svenska □□□□□ □□□□□□□ Türkçe Українська мова Tiếng Việt 简体中文 繁體中文

© Twitter 2020 About Help Center Status

{"created_at":"Sun Apr 14 19:37:54 +0000 2019","id":1117512322271141890,"id_str":"1117512322271141890","text":"You will fail at this, too, @brianefallon. Next up: your appointment with DoJ. #Karma","source":"\u003ca href=\"http:\/\/twitter.com\/download\/iphone\" rel=\"nofollow\"\u003eTwitter for iPhone\u003c\/a\u003e","truncated":false,"in_reply_to_status_id":null,"in_reply_to_status_id_str":null,"in_reply_to_user_id":null,"in_reply_to_user_id_str":null,"in_reply_to_screen_name":null,"user":{"id":67328110,"id_str":"67328110","name":"That Michael Caputo","screen_name":"MichaelRCaputo","location":"NY & FL","url":"http:\/\/web.archive.org\/web\/20190414193754\/http:\/\/www.stillstandingpodcast.com","description":"@ZeppCom Flack, @Newsradio930 Talker, @25ID Veteran, @GratefulDead Head, #MAGA Certified PODCAST: https:\/\/www.patreon.com\/stillstanding","translator_type":"none","protected":false,"verified":true,"followers_count":31301,"friends_count":5127,"listed_count":520,"favourites_count":9734,"statuses_count":1532,"created_at":"Thu Aug 20 14:28:29 +0000 2009","utc_offset":null,"time_zone":null,"geo_enabled":true,"lang":"en","contributors_enabled":false,"is_translator":false,"profile_background_color":"8AC0DB","profile_background_image_url":"http:\/\/web.archive.org\/web\/20190414193754\/http:\/\/abs.twimg.com\/images\/themes\/theme1\/bg.png","profile_background_image_url_https":"http:\/\/web.archive.org\/web\/20190414193754\/https:\/\/abs.twimg.com\/images\/themes\/theme1\/bg.png","profile_background_tile":true,"profile_link_color":"052B38","profile_sidebar_border_color":"C0DEED","profile_sidebar_fill_color":"AFDDF0","profile_text_color":"170317","profile_use_background_image":true,"profile_image_url":"http:\/\/web.archive.org\/web\/20190414193754\/http:\/\/pbs.twimg.com\/profile_images\/1116767750272311296\/b1VYsdB5_normal.png","profile_image_url_https":"http:\/\/web.archive.org\/web\/20190414193754\/https:\/\/pbs.twimg.com\/profile_images\/1116767750272311296\/b1VYsdB5_normal.png","profile_banner_url":"http:\/\/web.archive.org\/web\/20190414193754\/https:\/\/pbs.twimg.com\/profile_banners\/67328110\/1534966215","default_profile":false,"default_profile_image":false,"following":null,"follow_request_sent":null,"notifications":null},"geo":null,"coordinates":null,"place":null,"contributors":null,"quoted_status_id":1116115747179307009,"quoted_status_id_str":"1116115747179307009","quoted_status":{"created_at":"Wed Apr 10 23:08:25 +0000 2019","id":1116115747179307009,"id_str":"1116115747179307009","text":"We support @Mason4Survivors, which is protesting their school's decision to hire Brett Kavanaugh as a law professor.\nhttps:\/\/t.co\/726tBP2EKi","source":"\u003ca href=\"http:\/\/twitter.com\" rel=\"nofollow\"\u003eTwitter Web Client\u003c\/a\u003e","truncated":false,"in_reply_to_status_id":null,"in_reply_to_status_id_str":null,"in_reply_to_user_id":null,"in_reply_to_user_id_str":null,"in_reply_to_screen_name":null,"user":{"id":42995067,"id_str":"42995067","name":"Brian Fallon","screen_name":"brianefallon","location":"Washington, DC","url":null,"description":"Executive Director, @wedemandjustice. Former aide to @EricHolder, @HillaryClinton and @chuckschumer.","translator_type":"none","protected":false,"verified":true,"followers_count":164357,"friends_count":1040,"listed_count":2427,"favourites_count":2061,"statuses_count":11446,"created_at":"Wed May 27 23:33:11 +0000 2009","utc_offset":null,"time_zone":null,"geo_enabled":false,"lang":"en","contributors_enabled":false,"is_translator":false,"profile_background_color":"2BA6E3","profile_background_image_url":"http:\/\/web.archive.org\/web\/20190414193754\/http:\/\/abs.twimg.com\/images\/themes\/theme1\/bg.png","profile_background_image_url_https":"http:\/\/web.archive.org\/web\/20190414193754\/https:\/\/abs.twimg.com\/images\/themes\/theme1\/bg.png","profile_background_tile":false,"profile_link_color":"002244","profile_sidebar_border_color":"FFFFFF","profile_sidebar_fill_color":"DDEEF6","profile_text_color":"333333","profile_use_background_image":false,"profile_image_url":"http:\/\/web.archive.org\/web\/20190414193754\/http:\/\/pbs.twimg.com\/profile_images\/1055913075210153984\/8Cxm1H0C_normal.jpg","profile_image_url_https":"http:\/\/web.archive.org\/web\/20190414193754\/https:\/\/pbs.twimg.com\/profile_images\/1055913075210153984\/8Cxm1H0C_normal.jpg","profile_banner_url":"http:\/\/web.archive.org\/web\/20190414193754\/https:\/\/pbs.twimg.com\/profile_banners\/42995067\/1539063744","default_profile":false,"default_profile_image":false,"following":null,"follow_request_sent":null,"notifications":null},"geo":null,"coordinates":null,"place":null,"contributors":null,"is_quote_status":false,"quote_count":4,"reply_count":21,"retweet_count":59,"favorite_count":169,"entities":{"hashtags":[],"urls":[{"url":"http:\/\/web.archive.org\/web\/20190414193754\/https:\/\/t.co\/726tBP2EKi","expanded_url":"http:\/\/web.archive.org\/web\/20190414193754\/https:\/\/www.huffpost.com\/entry\/george-mason-university-brett-kavanaugh_n_5cae552ee4b0308735d48efd","display_url":"huffpost.com\/entry\/george-m\u2026","indices":[117,140]}],"user_mentions":[{"screen_name":"Mason4Survivors","name":"Mason For Survivors GMU","id":1109997491431329792,"id_str":"1109997491431329792","indices":[11,27]}],"symbols":[]},"favorited":false,"retweeted":false,"possibly_sensitive":false,"filter_level":"low","lang":"en"},"quoted_status_permalink":{"url":"http:\/\/web.archive.org\/web\/20190414193754\/https:\/\/t.co\/jBSN7by0SF","expanded":"http:\/\/web.archive.org\/web\/20190414193754\/https:\/\/twitter.com\/brianefallon\/status\/1116115747179307009","display":"twitter.com\/brianefallon\/s\u2026"},"is_quote_status":true,"quote_count":0,"reply_count":0,"retweet_count":0,"favorite_count":0,"entities":{"hashtags":[{"text":"Karma","indices":[79,85]}],"urls":[],"user_mentions":[{"screen_name":"brianefallon","name":"Brian Fallon","id":42995067,"id_str":"42995067","indices":[28,41]}],"symbols":[]},"favorited":false,"retweeted":false,"filter_level":"low","lang":"en","timestamp_ms":"1555270674661"}

{"created_at":"Tue Apr 16 14:08:31 +0000 2019","id":1118154205980778496,"id_str":"1118154205980778496","text":"RT @Surabees: My new OpEd on why despite the cries from the media, @realDonaldTrump is right to want to shake up DHS and replace ineffectiv\u2026","source":"\u003ca href=\"http:\/\/twitter.com\/download\/iphone\" rel=\"nofollow\"\u003eTwitter for iPhone\u003c\/a\u003e","truncated":false,"in_reply_to_status_id":null,"in_reply_to_status_id_str":null,"in_reply_to_user_id":null,"in_reply_to_user_id_str":null,"in_reply_to_screen_name":null,"user":{"id":67328110,"id_str":"67328110","name":"That Michael Caputo","screen_name":"MichaelRCaputo","location":"NY & FL","url":"http:\/\/web.archive.org\/web\/20190416140831\/http:\/\/www.stillstandingpodcast.com","description":"@ZeppCom Flack, @Newsradio930 Talker, @25ID Veteran, @GratefulDead Head, #MAGA Certified PODCAST: https:\/\/www.patreon.com\/stillstanding","translator_type":"none","protected":false,"verified":true,"followers_count":31296,"friends_count":5123,"listed_count":520,"favourites_count":9760,"statuses_count":1578,"created_at":"Thu Aug 20 14:28:29 +0000 2009","utc_offset":null,"time_zone":null,"geo_enabled":true,"lang":"en","contributors_enabled":false,"is_translator":false,"profile_background_color":"8AC0DB","profile_background_image_url":"http:\/\/web.archive.org\/web\/20190416140831\/http:\/\/abs.twimg.com\/images\/themes\/theme1\/bg.png","profile_background_image_url_https":"http:\/\/web.archive.org\/web\/20190416140831\/https:\/\/abs.twimg.com\/images\/themes\/theme1\/bg.png","profile_background_tile":true,"profile_link_color":"052B38","profile_sidebar_border_color":"C0DEED","profile_sidebar_fill_color":"AFDDF0","profile_text_color":"170317","profile_use_background_image":true,"profile_image_url":"http:\/\/web.archive.org\/web\/20190416140831\/http:\/\/pbs.twimg.com\/profile_images\/1116767750272311296\/b1VYsdB5_normal.png","profile_image_url_https":"http:\/\/web.archive.org\/web\/20190416140831\/https:\/\/pbs.twimg.com\/profile_images\/1116767750272311296\/b1VYsdB5_normal.png","profile_banner_url":"http:\/\/web.archive.org\/web\/20190416140831\/https:\/\/pbs.twimg.com\/profile_banners\/67328110\/1534966215","default_profile":false,"default_profile_image":false,"following":null,"follow_request_sent":null,"notifications":null},"geo":null,"coordinates":null,"place":null,"contributors":null,"retweeted_status":{"created_at":"Tue Apr 16 14:05:16 +0000 2019","id":1118153386895998976,"id_str":"1118153386895998976","text":"My new OpEd on why despite the cries from the media, @realDonaldTrump is right to want to shake up DHS and replace\u2026 https:\/\/t.co\/uP097YNH1s","source":"\u003ca href=\"http:\/\/twitter.com\" rel=\"nofollow\"\u003eTwitter Web Client\u003c\/a\u003e","truncated":true,"in_reply_to_status_id":null,"in_reply_to_status_id_str":null,"in_reply_to_user_id":null,"in_reply_to_user_id_str":null,"in_reply_to_screen_name":null,"user":{"id":21784951,"id_str":"21784951","name":"Andrew Surabian","screen_name":"Surabees","location":"MA\/DC","url":null,"description":"GOP Comms\/Political Strategist. Former Special Assistant to @POTUS & WH Deputy Strategist. War Room Director on Trump 2016.","translator_type":"none","protected":false,"verified":true,"followers_count":24956,"friends_count":2316,"listed_count":257,"favourites_count":2934,"statuses_count":3110,"created_at":"Tue Feb 24 19:18:55 +0000 2009","utc_offset":null,"time_zone":null,"geo_enabled":false,"lang":"en","contributors_enabled":false,"is_translator":false,"profile_background_color":"1A1B1F","profile_background_image_url":"http:\/\/web.archive.org\/web\/20190416140831\/http:\/\/abs.twimg.com\/images\/themes\/theme9\/bg.gif","profile_background_image_url_https":"http:\/\/web.archive.org\/web\/20190416140831\/https:\/\/abs.twimg.com\/images\/themes\/theme9\/bg.gif","profile_background_tile":false,"profile_link_color":"2FBFEB","profile_sidebar_border_color":"000000","profile_sidebar_fill_color":"252429","profile_text_color":"666666","profile_use_background_image":true,"profile_image_url":"http:\/\/web.archive.org\/web\/20190416140831\/http:\/\/pbs.twimg.com\/profile_images\/1006626261874167809\/3LCoryY__normal.jpg","profile_image_url_https":"http:\/\/web.archive.org\/web\/20190416140831\/https:\/\/pbs.twimg.com\/profile_images\/1006626261874167809\/3LCoryY__normal.jpg","profile_banner_url":"http:\/\/web.archive.org\/web\/20190416140831\/https:\/\/pbs.twimg.com\/profile_banners\/21784951\/1528805457","default_profile":false,"default_profile_image":false,"following":null,"follow_request_sent":null,"notifications":null},"geo":null,"coordinates":null,"place":null,"contributors":null,"is_quote_status":false,"extended_tweet":{"full_text":"My new OpEd on why despite the cries from the media, @realDonaldTrump is right to want to shake up DHS and replace ineffective members of his team there with folks who will do a more effective job securing the border and ending illegal immigration.\n\nhttps:\/\/t.co\/33QHwiBA2F","display_text_range":[0,273],"entities":{"hashtags":[],"urls":[{"url":"http:\/\/web.archive.org\/web\/20190416140831\/https:\/\/t.co\/33QHwiBA2F","expanded_url":"http:\/\/web.archive.org\/web\/20190416140831\/https:\/\/townhall.com\/columnists\/andysurabian\/2019\/04\/15\/in-the-trump-administration-delivering-results-is-the-only-source-of-job-security-n2544814","display_url":"townhall.com\/columnists\/and\u2026","indices":[250,273]}],"user_mentions":[{"screen_name":"realDonaldTrump","name":"Donald J. Trump","id":25073877,"id_str":"25073877","indices":[53,69]}],"symbols":[]}},"quote_count":0,"reply_count":3,"retweet_count":34,"favorite_count":48,"entities":{"hashtags":[],"urls":[{"url":"http:\/\/web.archive.org\/web\/20190416140831\/https:\/\/t.co\/uP097YNH1s","expanded_url":"http:\/\/web.archive.org\/web\/20190416140831\/https:\/\/twitter.com\/i\/web\/status\/1118153386895998976","display_url":"twitter.com\/i\/web\/status\/1\u2026","indices":[116,139]}],"user_mentions":[{"screen_name":"realDonaldTrump","name":"Donald J. Trump","id":25073877,"id_str":"25073877","indices":[53,69]}],"symbols":[]},"favorited":false,"retweeted":false,"possibly_sensitive":false,"filter_level":"low","lang":"en"},"is_quote_status":false,"quote_count":0,"reply_count":0,"retweet_count":0,"favorite_count":0,"entities":{"hashtags":[],"urls":[],"user_mentions":[{"screen_name":"Surabees","name":"Andrew Surabian","id":21784951,"id_str":"21784951","indices":[3,12]},{"screen_name":"realDonaldTrump","name":"Donald J. Trump","id":25073877,"id_str":"25073877","indices":[67,83]}],"symbols":[]},"favorited":false,"retweeted":false,"filter_level":"low","lang":"en","timestamp_ms":"1555423711663"}

{"created_at":"Fri Apr 19 12:10:51 +0000 2019","id":1119211757799657472,"id_str":"1119211757799657472","text":"@JennaNeen You too! \ud83d\udc23","display_text_range":[11,21],"source":"\u003ca href=\"http:\/\/twitter.com\/download\/iphone\" rel=\"nofollow\"\u003eTwitter for iPhone\u003c\/a\u003e","truncated":false,"in_reply_to_status_id":1119211040506613760,"in_reply_to_status_id_str":"1119211040506613760","in_reply_to_user_id":821509629150687233,"in_reply_to_user_id_str":"821509629150687233","in_reply_to_screen_name":"JennaNeen","user":{"id":67328110,"id_str":"67328110","name":"That Michael Caputo","screen_name":"MichaelRCaputo","location":"NY & FL","url":"http:\/\/web.archive.org\/web\/20190419121051\/http:\/\/www.stillstandingpodcast.com","description":"@ZeppCom Flack, @Newsradio930 Talker, @25ID Veteran, @GratefulDead Head, #MAGA Certified PODCAST: https:\/\/www.patreon.com\/stillstanding","translator_type":"none","protected":false,"verified":true,"followers_count":31382,"friends_count":5121,"listed_count":525,"favourites_count":9833,"statuses_count":1703,"created_at":"Thu Aug 20 14:28:29 +0000 2009","utc_offset":null,"time_zone":null,"geo_enabled":true,"lang":"en","contributors_enabled":false,"is_translator":false,"profile_background_color":"8AC0DB","profile_background_image_url":"http:\/\/web.archive.org\/web\/20190419121051\/http:\/\/abs.twimg.com\/images\/themes\/theme1\/bg.png","profile_background_image_url_https":"http:\/\/web.archive.org\/web\/20190419121051\/https:\/\/abs.twimg.com\/images\/themes\/theme1\/bg.png","profile_background_tile":true,"profile_link_color":"052B38","profile_sidebar_border_color":"C0DEED","profile_sidebar_fill_color":"AFDDF0","profile_text_color":"170317","profile_use_background_image":true,"profile_image_url":"http:\/\/web.archive.org\/web\/20190419121051\/http:\/\/pbs.twimg.com\/profile_images\/1116767750272311296\/b1VYsdB5_normal.png","profile_image_url_https":"http:\/\/web.archive.org\/web\/20190419121051\/https:\/\/pbs.twimg.com\/profile_images\/1116767750272311296\/b1VYsdB5_normal.png","profile_banner_url":"http:\/\/web.archive.org\/web\/20190419121051\/https:\/\/pbs.twimg.com\/profile_banners\/67328110\/1534966215","default_profile":false,"default_profile_image":false,"following":null,"follow_request_sent":null,"notifications":null},"geo":null,"coordinates":null,"place":null,"contributors":null,"is_quote_status":false,"quote_count":0,"reply_count":0,"retweet_count":0,"favorite_count":0,"entities":{"hashtags":[],"urls":[],"user_mentions":[{"screen_name":"JennaNeen","name":"Just Jenna","id":821509629150687233,"id_str":"821509629150687233","indices":[0,10]}],"symbols":[]},"favorited":false,"retweeted":false,"filter_level":"low","lang":"en","timestamp_ms":"1555675851665"}

Home Moments Search Twitter Have an account? Log in

That Michael Caputo ✓
@MichaelRCaputo

Follow

Dude thinks Splinter is news 🤣🙄

Christopher🇺🇸🍑 @cwebbonline
Replying to @MichaelRCaputo @olgaNYC1211

A bit of a running joke in the news media world 👇
splinternews.com/former-trump-c…

4:01 AM - 21 Apr 2019

2 Retweets **6** Likes

1 2 6

Christopher🇺🇸🍑 @cwebbonline · Apr 21
Replying to @MichaelRCaputo
This dude knows a hot mess when he sees one 🤔

1 2 4

That Michael Caputo ✓ @MichaelRCaputo · Apr 21
Happy Easter dude!

1 1 2

Christopher🇺🇸🍑 @cwebbonline · Apr 21
✌🏾

1 2

{"created_at":"Sun Apr 21 16:01:45 +0000 2019","id":1119994641393364992,"id_str":"1119994641393364992","text":"@john_sipher That was a conclusion only a rank amateur could reach. Time to refresh their expertise. \n\nAnd yes, I am.","display_text_range":[13,117],"source":"\u003ca href=\"http:\/\/twitter.com\/download\/iphone\" rel=\"nofollow\"\u003eTwitter for iPhone\u003c\/a\u003e","truncated":false,"in_reply_to_status_id":1119994292049731584,"in_reply_to_status_id_str":"1119994292049731584","in_reply_to_user_id":884578187392544769,"in_reply_to_user_id_str":"884578187392544769","in_reply_to_screen_name":"john_sipher","user":{"id":67328110,"id_str":"67328110","name":"That Michael Caputo","screen_name":"MichaelRCaputo","location":"NY & FL","url":"http:\/\/web.archive.org\/web\/20190421160145\/http:\/\/www.stillstandingpodcast.com","description":"@ZeppCom Flack, @Newsradio930 Talker, @25ID Veteran, @GratefulDead Head, #MAGA Certified PODCAST: https:\/\/www.patreon.com\/stillstanding","translator_type":"none","protected":false,"verified":true,"followers_count":31508,"friends_count":5119,"listed_count":527,"favourites_count":9992,"statuses_count":1798,"created_at":"Thu Aug 20 14:28:29 +0000 2009","utc_offset":null,"time_zone":null,"geo_enabled":true,"lang":"en","contributors_enabled":false,"is_translator":false,"profile_background_color":"8AC0DB","profile_background_image_url":"http:\/\/web.archive.org\/web\/20190421160145\/http:\/\/abs.twimg.com\/images\/themes\/theme1\/bg.png","profile_background_image_url_https":"http:\/\/web.archive.org\/web\/20190421160145\/https:\/\/abs.twimg.com\/images\/themes\/theme1\/bg.png","profile_background_tile":true,"profile_link_color":"052B38","profile_sidebar_border_color":"C0DEED","profile_sidebar_fill_color":"AFDDF0","profile_text_color":"170317","profile_use_background_image":true,"profile_image_url":"http:\/\/web.archive.org\/web\/20190421160145\/http:\/\/pbs.twimg.com\/profile_images\/1116767750272311296\/b1VYsdB5_normal.png","profile_image_url_https":"http:\/\/web.archive.org\/web\/20190421160145\/https:\/\/pbs.twimg.com\/profile_images\/1116767750272311296\/b1VYsdB5_normal.png","profile_banner_url":"http:\/\/web.archive.org\/web\/20190421160145\/https:\/\/pbs.twimg.com\/profile_banners\/67328110\/1534966215","default_profile":false,"default_profile_image":false,"following":null,"follow_request_sent":null,"notifications":null},"geo":null,"coordinates":null,"place":null,"contributors":null,"is_quote_status":false,"quote_count":0,"reply_count":0,"retweet_count":0,"favorite_count":0,"entities":{"hashtags":[],"urls":[],"user_mentions":[{"screen_name":"john_sipher","name":"John Sipher","id":884578187392544769,"id_str":"884578187392544769","indices":[0,12]}],"symbols":[]},"favorited":false,"retweeted":false,"filter_level":"low","lang":"en","timestamp_ms":"1555862505659"}

{"created_at":"Fri Apr 26 13:32:05 +0000 2019","id":1121768915867262976,"id_str":"1121768915867262976","text":"RT @anitakumar01: In today's Playbook, @MichaelRCaputo tells me about how @RealDonaldTrump called him Monday out of the blue to tell him he\u2026","source":"\u003ca href=\"http:\/\/twitter.com\/download\/iphone\" rel=\"nofollow\"\u003eTwitter for iPhone\u003c\/a\u003e","truncated":false,"in_reply_to_status_id":null,"in_reply_to_status_id_str":null,"in_reply_to_user_id":null,"in_reply_to_user_id_str":null,"in_reply_to_screen_name":null,"user":{"id":67328110,"id_str":"67328110","name":"That Michael Caputo","screen_name":"MichaelRCaputo","location":"NY & FL","url":"http:\/\/web.archive.org\/web\/20190426133205\/http:\/\/www.stillstandingpodcast.com","description":"@ZeppCom Flack, @Newsradio930 Talker, @25ID Veteran, @GratefulDead Head, #MAGA Certified PODCAST: https:\/\/www.patreon.com\/stillstanding","translator_type":"none","protected":false,"verified":true,"followers_count":32097,"friends_count":5125,"listed_count":531,"favourites_count":10161,"statuses_count":1945,"created_at":"Thu Aug 20 14:28:29 +0000 2009","utc_offset":null,"time_zone":null,"geo_enabled":true,"lang":"en","contributors_enabled":false,"is_translator":false,"profile_background_color":"8AC0DB","profile_background_image_url":"http:\/\/web.archive.org\/web\/20190426133205\/http:\/\/abs.twimg.com\/images\/themes\/theme1\/bg.png","profile_background_image_url_https":"http:\/\/web.archive.org\/web\/20190426133205\/https:\/\/abs.twimg.com\/images\/themes\/theme1\/bg.png","profile_background_tile":true,"profile_link_color":"052B38","profile_sidebar_border_color":"C0DEED","profile_sidebar_fill_color":"AFDDF0","profile_text_color":"170317","profile_use_background_image":true,"profile_image_url":"http:\/\/web.archive.org\/web\/20190426133205\/http:\/\/pbs.twimg.com\/profile_images\/1116767750272311296\/b1VYsdB5_normal.png","profile_image_url_https":"http:\/\/web.archive.org\/web\/20190426133205\/https:\/\/pbs.twimg.com\/profile_images\/1116767750272311296\/b1VYsdB5_normal.png","profile_banner_url":"http:\/\/web.archive.org\/web\/20190426133205\/https:\/\/pbs.twimg.com\/profile_banners\/67328110\/1534966215","default_profile":false,"default_profile_image":false,"following":null,"follow_request_sent":null,"notifications":null},"geo":null,"coordinates":null,"place":null,"contributors":null,"retweeted_status":{"created_at":"Fri Apr 26 12:24:15 +0000 2019","id":1121751846413131776,"id_str":"1121751846413131776","text":"In today's Playbook, @MichaelRCaputo tells me about how @RealDonaldTrump called him Monday out of the blue to tell\u2026 https:\/\/t.co\/nwshHcus34","display_text_range":[0,140],"source":"\u003ca href=\"http:\/\/twitter.com\" rel=\"nofollow\"\u003eTwitter Web Client\u003c\/a\u003e","truncated":true,"in_reply_to_status_id":null,"in_reply_to_status_id_str":null,"in_reply_to_user_id":null,"in_reply_to_user_id_str":null,"in_reply_to_screen_name":null,"user":{"id":48581849,"id_str":"48581849","name":"Anita Kumar","screen_name":"anitakumar01","location":"Washington, D.C.","url":"http:\/\/web.archive.org\/web\/20190426133205\/http:\/\/politico.com","description":"White House Correspondent & Associate Editor @POLITICO, @WHCA board member. Previously: @McClatchyDC @WashingtonPost & @TB_Times akumar@politico.com","translator_type":"none","protected":false,"verified":true,"followers_count":21051,"friends_count":2213,"listed_count":871,"favourites_count":400,"statuses_count":24440,"created_at":"Fri Jun 19 02:33:21 +0000 2009","utc_offset":null,"time_zone":null,"geo_enabled":true,"lang":"en","contributors_enabled":false,"is_translator":false,"profile_background_color":"000000","profile_background_image_url":"http:\/\/web.archive.org\/web\/20190426133205\/http:\/\/abs.twimg.com\/images\/themes\/theme1\/bg.png","profile_background_image_url_https":"http:\/\/web.archive.org\/web\/20190426133205\/https:\/\/abs.twimg.com\/images\/themes\/theme1\/bg.png","profile_background_tile":false,"profile_link_color":"19CF86","profile_sidebar_border_color":"000000","profile_sidebar_fill_color":"000000","profile_text_color":"000000","profile_use_background_image":false,"profile_image_url":"http:\/\/web.archive.org\/web\/20190426133205\/http:\/\/pbs.twimg.com\/profile_images\/1092552323044380673\/ZxJ0bg-R_normal.jpg","profile_image_url_https":"http:\/\/web.archive.org\/web\/20190426133205\/https:\/\/pbs.twimg.com\/profile_images\/1092552323044380673\/ZxJ0bg-R_normal.jpg","profile_banner_url":"http:\/\/web.archive.org\/web\/20190426133205\/https:\/\/pbs.twimg.com\/profile_banners\/48581849\/1519955007","default_profile":false,"default_profile_image":false,"following":null,"follow_request_sent":null,"notifications":null},"geo":null,"coordinates":null,"place":null,"contributors":null,"quoted_status_id":1121718126595457024,"quoted_status_id_str":"1121718126595457024","quoted_status":{"created_at":"Fri Apr 26 10:10:16 +0000 2019","id":1121718126595457024,"id_str":"1121718126595457024","text":"We\u2019ll be covering all the comings and goings of of what is still, for all the hand-wringing, the closest thing Wash\u2026 https:\/\/t.co\/NSExrTN8uz","source":"\u003ca href=\"http:\/\/www.socialflow.com\" rel=\"nofollow\"\u003eSocialFlow\u003c\/a\u003e","truncated":true,"in_reply_to_status_id":null,"in_reply_to_status_id_str":null,"in_reply_to_user_id":null,"in_reply_to_user_id_str":null,"in_reply_to_screen_name":null,"user":{"id":743155123258531840,"id_str":"743155123258531840","name":"POLITICO Playbook","screen_name":"playbookplus","location":"Washington, DC","url":"http:\/\/web.archive.org\/web\/20190426133205\/http:\/\/www.politico.com\/playbook","description":"Win the morning. Own the day. Get Playbook.","translator_type":"none","protected":false,"verified":true,"followers_count":21737,"friends_count":560,"listed_count":486,"favourites_count":375,"statuses_count":6743,"created_at":"Wed Jun 15 18:56:03 +0000 2016","utc_offset":null,"time_zone":null,"geo_enabled":false,"lang":"en","contributors_enabled":false,"is_translator":false,"profile_background_color":"000000","profile_background_image_url":"http:\/\/web.archive.org\/web\/20190426133205\/http:\/\/abs.twimg.com\/images\/themes\/theme1\/bg.png","profile_background_image_url_https":"http:\/\/web.archive.org\/web\/20190426133205\/https:\/\/abs.twimg.com\/images\/themes\/theme1\/bg.png","profile_background_tile":false,"profile_link_color":"D90000","profile_sidebar_border_color":"000000","profile_sidebar_fill_color":"000000","profile_text_color":"000000","profile_use_background_image":false,"profile_image_url":"http:\/\/web.archive.org\/web\/20190426133205\/http:\/\/pbs.twimg.com\/profile_images\/751510660190724097\/qWblHxWA_normal.jpg","profile_image_url_https":"http:\/\/web.archive.org\/web\/20190426133205\/https:\/\/pbs.twimg.com\/profile_images\/751510660190724097\/qWblHxWA_normal.jpg","profile_banner_url":"http:\/\/web.archive.org\/web\/20190426133205\/https:\/\/pbs.twimg.com\/profile_banners\/743155123258531840\/1474477098","default_profile":false,"default_profile_image":false,"following":null,"follow_request_sent":null,"notifications":null},"geo":null,"coordinates":null,"place":null,"contributors":null,"is_quote_status":false,"extended_tweet":{"full_text":"We\u2019ll be covering all the comings and goings of of what is still, for all the hand-wringing, the closest thing Washington\u2019s chattering class has to an annual prom. The latest in Playbook: https:\/\/t.co\/NG3JcWxcQB","display_text_range":[0,211],"entities":{"hashtags":[],"urls":[{"url":"http:\/\/web.archive.org\/web\/20190426133205\/https:\/\/t.co\/NG3JcWxcQB","expanded_url":"http:\/\/web.archive.org\/web\/20190426133205\/https:\/\/politi.co\/2ZzuTzk","display_url":"politi.co\/2ZzuTzk","indices":[188,211]}],"user_mentions":[],"symbols":[]}},"quote_count":2,"reply_count":0,"retweet_count":1,"favorite_count":0,"entities":{"hashtags":[],"urls":[{"url":"http:\/\/web.archive.org\/web\/20190426133205\/https:\/\/t.co\/NSExrTN8uz","expanded_url":"http:\/\/web.archive.org\/web\/20190426133205\/https:\/\/twitter.com\/i\/web\/status\/1121718126595457024","display_url":"twitter.com\/i\/web\/status\/1\u2026","indices":[117,140]}],"user_mentions":[],"symbols":[]},"favorited":false,"retweeted":false,"possibly_sensitive":false,"filter_level":"low","lang":"en"},"quoted_status_permalink":{"url":"http:\/\/web.archive.org\/web\/20190426133205\/https:\/\/t.co\/es9bfSTHD5","expanded":"http:\/\/web.archive.org\/web\/20190426133205\/https:\/\/twitter.com\/playbookplus\/status\/1121718126595457024","display":"twitter.com\/playbookplus\/s\u2026"},"is_quote_status":true,"extended_tweet":{"full_text":"In today's Playbook, @MichaelRCaputo tells me about how @RealDonaldTrump called him Monday out of the blue to tell him he was sorry Caputo had been caught up in the Mueller investigation. \"He is reaching out to people he lost because of the Russia hoax,\u201d he said. https:\/\/t.co\/es9bfSTHD5","display_text_range":[0,263],"entities":{"hashtags":[],"urls":[{"url":"http:\/\/web.archive.org\/web\/20190426133205\/https:\/\/t.co\/es9bfSTHD5","expanded_url":"http:\/\/web.archive.org\/web\/20190426133205\/https:\/\/twitter.com\/playbookplus\/status\/1121718126595457024","display_url":"twitter.com\/playbookplus\/s\u2026","indices":[264,287]}],"user_mentions":[{"screen_name":"MichaelRCaputo","name":"That Michael Caputo","id":67328110,"id_str":"67328110","indices":[21,36]},{"screen_name":"realDonaldTrump","name":"Donald J. Trump","id":25073877,"id_str":"25073877","indices":[56,72]}],"symbols":[]}},"quote_count":0,"reply_count":1,"retweet_count":4,"favorite_count":2,"entities":{"hashtags":[],"urls":[{"url":"http:\/\/web.archive.org\/web\/20190426133205\/https:\/\/t.co\/nwshHcus34","expanded_url":"http:\/\/web.archive.org\/web\/20190426133205\/https:\/\/twitter.com\/i\/web\/status\/1121751846413131776","display_url":"twitter.com\/i\/web\/status\/1\u2026","indices":[116,139]}],"user_mentions":[{"screen_name":"MichaelRCaputo","name":"That Michael Caputo","id":67328110,"id_str":"67328110","indices":[21,36]},{"screen_name":"realDonaldTrump","name":"Donald J. Trump","id":25073877,"id_str":"25073877","indices":[56,72]}],"symbols":[]},"favorited":false,"retweeted":false,"possibly_sensitive":false,"filter_level":"low","lang":"en"},"quoted_status_id":1121718126595457024,"quoted_status_id_str":"1121718126595457024","quoted_status":{"created_at":"Fri Apr 26 10:10:16 +0000 2019","id":1121718126595457024,"id_str":"1121718126595457024","text":"We\u2019ll be covering all the comings and goings of of what is still, for all the hand-wringing, the closest thing Wash\u2026 https:\/\/t.co\/NSExrTN8uz","source":"\u003ca href=\"http:\/\/www.socialflow.com\" rel=\"nofollow\"\u003eSocialFlow\u003c\/a\u003e","truncated":true,"in_reply_to_status_id":null,"in_reply_to_status_id_str":null,"in_reply_to_user_id":null,"in_reply_to_user_id_str":null,"in_reply_to_screen_name":null,"user":{"id":743155123258531840,"id_str":"743155123258531840","name":"POLITICO Playbook","screen_name":"playbookplus","location":"Washington, DC","url":"http:\/\/web.archive.org\/web\/20190426133205\/http:\/\/www.politico.com\/playbook","description":"Win the morning. Own the day. Get Playbook.","translator_type":"none","protected":false,"verified":true,"followers_count":21737,"friends_count":560,"listed_count":486,"favourites_count":375,"statuses_count":6743,"created_at":"Wed Jun 15 18:56:03 +0000 2016","utc_offset":null,"time_zone":null,"geo_enabled":false,"lang":"en","contributors_enabled":false,"is_translator":false,"profile_background_color":"000000","profile_background_image_url":"http:\/\/web.archive.org\/web\/20190426133205\/http:\/\/abs.twimg.com\/images\/themes\/theme1\/bg.png","profile_background_image_url_https":"http:\/\/web.archive.org\/web\/20190426133205\/https:\/\/abs.twimg.com\/images\/themes\/theme1\/bg.png","profile_background_tile":false,"profile_link_color":"D90000","profile_sidebar_border_color":"000000","profile_sidebar_fill_color":"000000","profile_text_color":"000000","profile_use_background_image":false,"profile_image_url":"http:\/\/web.archive.org\/web\/20190426133205\/http:\/\/pbs.twimg.com\/profile_images\/751510660190724097\/qWblHxWA_normal.jpg","profile_image_url_https":"http:\/\/web.archive.org\/web\/20190426133205\/https:\/\/pbs.twimg.com\/profile_images\/751510660190724097\/qWblHxWA_normal.jpg","profile_banner_url":"http:\/\/web.archive.org\/web\/20190426133205\/https:\/\/pbs.twimg.com\/profile_banners\/743155123258531840\/1474477098","default_profile":false,"default_profile_image":false,"following":null,"follow_request_sent":null,"notifications":null},"geo":null,"coordinates":null,"place":null,"contributors":null,"is_quote_status":false,"extended_tweet":{"full_text":"We\u2019ll be covering all the comings and goings of of what is still, for all the hand-wringing, the closest thing Washington\u2019s chattering class has to an annual prom. The latest in Playbook: https:\/\/t.co\/NG3JcWxcQB","display_text_range":[0,211],"entities":{"hashtags":[],"urls":[{"url":"http:\/\/web.archive.org\/web\/20190426133205\/https:\/\/t.co\/NG3JcWxcQB","expanded_url":"http:\/\/web.archive.org\/web\/20190426133205\/https:\/\/politi.co\/2ZzuTzk","display_url":"politi.co\/2ZzuTzk","indices":[188,211]}],"user_mentions":[],"symbols":[]}},"quote_count":2,"reply_count":0,"retweet_count":1,"favorite_count":0,"entities":{"hashtags":[],"urls":[{"url":"http:\/\/web.archive.org\/web\/20190426133205\/https:\/\/t.co\/NSExrTN8uz","expanded_url":"http:\/\/web.archive.org\/web\/20190426133205\/https:\/\/twitter.com\/i\/web\/status\/1121718126595457024","display_url":"twitter.com\/i\/web\/status\/1\u2026","indices":[117,140]}],"user_mentions":[],"symbols":[]},"favorited":false,"retweeted":false,"possibly_sensitive":false,"filter_level":"low","lang":"en"},"quoted_status_permalink":{"url":"http:\/\/web.archive.org\/web\/20190426133205\/https:\/\/t.co\/es9bfSTHD5","expanded":"http:\/\/web.archive.org\/web\/20190426133205\/https:\/\/twitter.com\/playbookplus\/status\/1121718126595457024","display":"twitter.com\/playbookplus\/s\u2026"},"is_quote_status":true,"quote_count":0,"reply_count":0,"retweet_count":0,"favorite_count":0,"entities":{"hashtags":[],"urls":[],"user_mentions":[{"screen_name":"anitakumar01","name":"Anita Kumar","id":48581849,"id_str":"48581849","indices":[3,16]},{"screen_name":"MichaelRCaputo","name":"That Michael Caputo","id":67328110,"id_str":"67328110","indices":[39,54]},{"screen_name":"realDonaldTrump","name":"Donald J. Trump","id":25073877,"id_str":"25073877","indices":[74,90]}],"symbols":[]},"favorited":false,"retweeted":false,"filter_level":"low","lang":"en","timestamp_ms":"1556285525658"}

{"created_at":"Fri Apr 26 13:32:23 +0000 2019","id":1121768991377305601,"id_str":"1121768991377305601","text":"@GMP1965
1","display_text_range":[9,10],"source":"\u003ca href=\"http:\/\/twitter.com\/download\/iphone\" rel=\"nofollow\"\u003eTwitter
for
iPhone\u003c\/a\u003e","truncated":false,"in_reply_to_status_id":1121755829152243712,"in_reply_to_status_id_str":"112175582915224
3712","in_reply_to_user_id":818610100319481858,"in_reply_to_user_id_str":"818610100319481858","in_reply_to_screen_name":"GMP1965"
,"user":{"id":67328110,"id_str":"67328110","name":"That Michael Caputo","screen_name":"MichaelRCaputo","location":"NY &
FL","url":"http:\/\/web.archive.org\/web\/20190426133223\/http:\/\/www.stillstandingpodcast.com","description":"@ZeppCom Flack,
@Newsradio930 Talker, @25ID Veteran, @GratefulDead Head, #MAGA Certified PODCAST:
https:\/\/www.patreon.com\/stillstanding","translator_type":"none","protected":false,"verified":true,"followers_count":32097,"fri
ends_count":5125,"listed_count":531,"favourites_count":10162,"statuses_count":1946,"created_at":"Thu Aug 20 14:28:29 +0000
2009","utc_offset":null,"time_zone":null,"geo_enabled":true,"lang":"en","contributors_enabled":false,"is_translator":false,"profi
le_background_color":"8AC0DB","profile_background_image_url":"http:\/\/web.archive.org\/web\/20190426133223\/http:\/\/abs.twimg.c
om\/images\/themes\/theme1\/bg.png","profile_background_image_url_https":"http:\/\/web.archive.org\/web\/20190426133223\/https:\/
\/abs.twimg.com\/images\/themes\/theme1\/bg.png","profile_background_tile":true,"profile_link_color":"052B38","profile_sidebar_bo
rder_color":"C0DEED","profile_sidebar_fill_color":"AFDDF0","profile_text_color":"170317","profile_use_background_image":true,"pro
file_image_url":"http:\/\/web.archive.org\/web\/20190426133223\/http:\/\/pbs.twimg.com\/profile_images\/1116767750272311296\/b1VY
sdB5_normal.png","profile_image_url_https":"http:\/\/web.archive.org\/web\/20190426133223\/https:\/\/pbs.twimg.com\/profile_image
s\/1116767750272311296\/b1VYsdB5_normal.png","profile_banner_url":"http:\/\/web.archive.org\/web\/20190426133223\/https:\/\/pbs.t
wimg.com\/profile_banners\/67328110\/1534966215","default_profile":false,"default_profile_image":false,"following":null,"follow_r
equest_sent":null,"notifications":null},"geo":null,"coordinates":null,"place":null,"contributors":null,"is_quote_status":false,"q
uote_count":0,"reply_count":0,"retweet_count":0,"favorite_count":0,"entities":{"hashtags":[],"urls":[],"user_mentions":
[{"screen_name":"GMP1965","name":"Gary Peterson","id":818610100319481858,"id_str":"818610100319481858","indices":
[0,8]}],"symbols":[]},"favorited":false,"retweeted":false,"filter_level":"low","lang":"und","timestamp_ms":"1556285543661"}

{"created_at":"Wed May 01 02:14:14 +0000 2019","id":1123410268678250497,"id_str":"1123410268678250497","text":"RT @LizLemeryJoy: I\u2019m running for New York\u2019s 20th Congressional District 2020. Upstate NY needs strong representation in Washington DC. Thi\u2026","source":"\u003ca href=\"http:\/\/twitter.com\/download\/iphone\" rel=\"nofollow\"\u003eTwitter for iPhone\u003c\/a\u003e","truncated":false,"in_reply_to_status_id":null,"in_reply_to_status_id_str":null,"in_reply_to_user_id":null,"in_reply_to_user_id_str":null,"in_reply_to_screen_name":null,"user":{"id":67328110,"id_str":"67328110","name":"That Michael Caputo","screen_name":"MichaelRCaputo","location":"NY & FL","url":"http:\/\/web.archive.org\/web\/20190501021414\/http:\/\/www.stillstandingpodcast.com","description":"@ZeppCom Flack, @Newsradio930 Talker, @25ID Veteran, @GratefulDead Head, #MAGA Certified PODCAST: https:\/\/www.patreon.com\/stillstanding","translator_type":"none","protected":false,"verified":true,"followers_count":32248,"friends_count":5125,"listed_count":532,"favourites_count":10229,"statuses_count":2037,"created_at":"Thu Aug 20 14:28:29 +0000 2009","utc_offset":null,"time_zone":null,"geo_enabled":true,"lang":"en","contributors_enabled":false,"is_translator":false,"profile_background_color":"8AC0DB","profile_background_image_url":"http:\/\/web.archive.org\/web\/20190501021414\/http:\/\/abs.twimg.com\/images\/themes\/theme1\/bg.png","profile_background_image_url_https":"http:\/\/web.archive.org\/web\/20190501021414\/https:\/\/abs.twimg.com\/images\/themes\/theme1\/bg.png","profile_background_tile":true,"profile_link_color":"052B38","profile_sidebar_border_color":"C0DEED","profile_sidebar_fill_color":"AFDDF0","profile_text_color":"170317","profile_use_background_image":true,"profile_image_url":"http:\/\/web.archive.org\/web\/20190501021414\/http:\/\/pbs.twimg.com\/profile_images\/1116767750272311296\/b1VYsdB5_normal.png","profile_image_url_https":"http:\/\/web.archive.org\/web\/20190501021414\/https:\/\/pbs.twimg.com\/profile_images\/1116767750272311296\/b1VYsdB5_normal.png","profile_banner_url":"http:\/\/web.archive.org\/web\/20190501021414\/https:\/\/pbs.twimg.com\/profile_banners\/67328110\/1534966215","default_profile":false,"default_profile_image":false,"following":null,"follow_request_sent":null,"notifications":null},"geo":null,"coordinates":null,"place":null,"contributors":null,"retweeted_status":{"created_at":"Mon Apr 29 18:15:11 +0000 2019","id":1122927324670898176,"id_str":"1122927324670898176","text":"I\u2019m running for New York\u2019s 20th Congressional District 2020. Upstate NY needs strong representation in Washington D\u2026 https:\/\/t.co\/Y2UQMHzTPj","display_text_range":[0,140],"source":"\u003ca href=\"http:\/\/twitter.com\/download\/iphone\" rel=\"nofollow\"\u003eTwitter for iPhone\u003c\/a\u003e","truncated":true,"in_reply_to_status_id":null,"in_reply_to_status_id_str":null,"in_reply_to_user_id":null,"in_reply_to_user_id_str":null,"in_reply_to_screen_name":null,"user":{"id":19167833,"id_str":"19167833","name":"Liz Joy","screen_name":"LizLemeryJoy","location":"New York","url":"http:\/\/web.archive.org\/web\/20190501021414\/http:\/\/joyforny.com","description":"Wife. Mom. New Yorker! Love my family. Love my state. Love my country \ud83c\uddfa\ud83c\uddf8\ud83d\uddfd#BlueStarMom Candidate for Congress 2020 #NY20th \u201cJoyforNY\u201d \ud83c\uddfa\ud83c\uddf8Donate on website\u2b07\ufe0f","translator_type":"none","protected":false,"verified":false,"followers_count":835,"friends_count":1519,"listed_count":18,"favourites_count":976,"statuses_count":4389,"created_at":"Mon Jan 19 02:43:44 +0000 2009","utc_offset":null,"time_zone":null,"geo_enabled":false,"lang":"en","contributors_enabled":false,"is_translator":false,"profile_background_color":"FECFBF","profile_background_image_url":"http:\/\/web.archive.org\/web\/20190501021414\/http:\/\/abs.twimg.com\/images\/themes\/theme17\/bg.gif","profile_background_image_url_https":"http:\/\/web.archive.org\/web\/20190501021414\/https:\/\/abs.twimg.com\/images\/themes\/theme17\/bg.gif","profile_background_tile":false,"profile_link_color":"DF6F8F","profile_sidebar_border_color":"FEFECF","profile_sidebar_fill_color":"FEBFBF","profile_text_color":"FE8F9F","profile_use_background_image":true,"profile_image_url":"http:\/\/web.archive.org\/web\/20190501021414\/http:\/\/pbs.twimg.com\/profile_images\/777843838454996992\/9hD00YVB_normal.jpg","profile_image_url_https":"http:\/\/web.archive.org\/web\/20190501021414\/https:\/\/pbs.twimg.com\/profile_images\/777843838454996992\/9hD00YVB_normal.jpg","profile_banner_url":"http:\/\/web.archive.org\/web\/20190501021414\/https:\/\/pbs.twimg.com\/profile_banners\/19167833\/1556563157","default_profile":false,"default_profile_image":false,"following":null,"follow_request_sent":null,"notifications":null},"geo":null,"coordinates":null,"place":null,"contributors":null,"is_quote_status":false,"extended_tweet":{"full_text":"I\u2019m running for New York\u2019s 20th Congressional District 2020. Upstate NY needs strong representation in Washington DC. This is a \u201cWe the People\u2019s\u201d race. We will not tolerate a Socialist movement. We will win. \ud83c\uddfa\ud83c\uddf8Join us! https:\/\/t.co\/TV4hRo3Qo1 Donate today! https:\/\/t.co\/HwTpn3tQSu","display_text_range":[0,256],"entities":{"hashtags":[],"urls":[{"url":"http:\/\/web.archive.org\/web\/20190501021414\/https:\/\/t.co\/TV4hRo3Qo1","expanded_url":"http:\/\/web.archive.org\/web\/20190501021414\/http:\/\/joyforny.com","display_url":"JoyforNY.com","indices":[219,242]}],"user_mentions":[],"symbols":[],"media":[{"id":1122927321336487938,"id_str":"1122927321336487938","indices":[257,280],"media_url":"http:\/\/web.archive.org\/web\/20190501021414\/http:\/\/pbs.twimg.com\/media\/D5VwcwDXoAIjOxy.jpg","media_url_https":"http:\/\/web.archive.org\/web\/20190501021414\/https:\/\/pbs.twimg.com\/media\/D5VwcwDXoAIjOxy.jpg","url":"http:\/\/web.archive.org\/web\/20190501021414\/https:\/\/t.co\/HwTpn3tQSu","display_url":"pic.twitter.com\/HwTpn3tQSu","expanded_url":"http:\/\/web.archive.org\/web\/20190501021414\/https:\/\/twitter.com\/LizLemeryJoy\/status\/1122927324670898176\/photo\/1","type":"photo","sizes":{"thumb":{"w":150,"h":150,"resize":"crop"},"medium":{"w":843,"h":460,"resize":"fit"},"small":{"w":680,"h":371,"resize":"fit"},"large":{"w":843,"h":460,"resize":"fit"}}}]},"extended_entities":{"media":[{"id":1122927321336487938,"id_str":"1122927321336487938","indices":[257,280],"media_url":"http:\/\/web.archive.org\/web\/20190501021414\/http:\/\/pbs.twimg.com\/media\/D5VwcwDXoAIjOxy.jpg","media_url_https":"http:\/\/web.archive.org\/web\/20190501021414\/https:\/\/pbs.twimg.com\/media\/D5VwcwDXoAIjOxy.jpg","url":"http:\/\/web.archive.org\/web\/20190501021414\/https:\/\/t.co\/HwTpn3tQSu","display_url":"pic.twitter.com\/HwTpn3tQSu","expanded_url":"http:\/\/web.archive.org\/web\/20190501021414\/https:\/\/twitter.com\/LizLemeryJoy\/status\/1122927324670898176\/photo\/1","type":"photo","sizes":{"thumb":{"w":150,"h":150,"resize":"crop"},"medium":{"w":843,"h":460,"resize":"fit"},"small":{"w":680,"h":371,"resize":"fit"},"large":{"w":843,"h":460,"resize":"fit"}}}]},"quote_count":2,"reply_count":0,"retweet_count":23,"favorite_count":47,"entities":{"hashtags":[],"urls":[{"url":"http:\/\/web.archive.org\/web\/20190501021414\/https:\/\/t.co\/Y2UQMHzTPj","expanded_url":"http:\/\/web.archive.org\/web\/20190501021414\/https:\/\/twitter.com\/i\/web\/status\/1122927324670898176","display_url":"twitter.com\/i\/web\/status\/1\u2026","indices":[117,140]}],"user_mentions":[],"symbols":[]},"favorited":false,"retweeted":false,"possibly_sensitive":false,"filter_level":"low","lang":"en"},"is_quote_status":false,"quote_count":0,"reply_count":0,"retweet_count":0,"favorite_count":0,"entities":{"hashtags":[],"urls":[],"user_mentions":[{"screen_name":"LizLemeryJoy","name":"Liz Joy","id":19167833,"id_str":"19167833","indices":[3,16]}],"symbols":[]},"favorited":false,"retweeted":false,"filter_level":"low","lang":"en","timestamp_ms":"1556676854663"}

{"created_at":"Wed May 01 13:09:03 +0000 2019","id":1123575058671308800,"id_str":"1123575058671308800","text":"Evurrthin treason
mon!","source":"\u003ca href=\"http:\/\/twitter.com\" rel=\"nofollow\"\u003eTwitter Web
Client\u003c\/a\u003e","truncated":false,"in_reply_to_status_id":null,"in_reply_to_status_id_str":null,"in_reply_to_user_id":null
,"in_reply_to_user_id_str":null,"in_reply_to_screen_name":null,"user":{"id":67328110,"id_str":"67328110","name":"That Michael
Caputo","screen_name":"MichaelRCaputo","location":"NY &
FL","url":"http:\/\/web.archive.org\/web\/20190501130903\/http:\/\/www.stillstandingpodcast.com","description":"@ZeppCom Flack,
@Newsradio930 Talker, @25ID Veteran, @GratefulDead Head, #MAGA Certified PODCAST:
https:\/\/www.patreon.com\/stillstanding","translator_type":"none","protected":false,"verified":true,"followers_count":32250,"fri
ends_count":5123,"listed_count":532,"favourites_count":10234,"statuses_count":2053,"created_at":"Thu Aug 20 14:28:29 +0000
2009","utc_offset":null,"time_zone":null,"geo_enabled":true,"lang":"en","contributors_enabled":false,"is_translator":false,"profi
le_background_color":"8AC0DB","profile_background_image_url":"http:\/\/web.archive.org\/web\/20190501130903\/http:\/\/abs.twimg.c
om\/images\/themes\/theme1\/bg.png","profile_background_image_url_https":"http:\/\/web.archive.org\/web\/20190501130903\/https:\/
\/abs.twimg.com\/images\/themes\/theme1\/bg.png","profile_background_tile":true,"profile_link_color":"052B38","profile_sidebar_bo
rder_color":"C0DEED","profile_sidebar_fill_color":"AFDDF0","profile_text_color":"170317","profile_use_background_image":true,"pro
file_image_url":"http:\/\/web.archive.org\/web\/20190501130903\/http:\/\/pbs.twimg.com\/profile_images\/1116767750272311296\/b1VY
sdB5_normal.png","profile_image_url_https":"http:\/\/web.archive.org\/web\/20190501130903\/https:\/\/pbs.twimg.com\/profile_image
s\/1116767750272311296\/b1VYsdB5_normal.png","profile_banner_url":"http:\/\/web.archive.org\/web\/20190501130903\/https:\/\/pbs.t
wimg.com\/profile_banners\/67328110\/1534966215","default_profile":false,"default_profile_image":false,"following":null,"follow_r
equest_sent":null,"notifications":null},"geo":null,"coordinates":null,"place":null,"contributors":null,"quoted_status_id":1123562
290060488704,"quoted_status_id_str":"1123562290060488704","quoted_status":{"created_at":"Wed May 01 12:18:19 +0000
2019","id":1123562290060488704,"id_str":"1123562290060488704","text":"@john_sipher @MichaelRCaputo Calling it a hoax is
treasonous.","display_text_range":[29,61],"source":"\u003ca href=\"http:\/\/twitter.com\/download\/iphone\"
rel=\"nofollow\"\u003eTwitter for
iPhone\u003c\/a\u003e","truncated":false,"in_reply_to_status_id":1123534554084597760,"in_reply_to_status_id_str":"112353455408459
7760","in_reply_to_user_id":884578187392544769,"in_reply_to_user_id_str":"884578187392544769","in_reply_to_screen_name":"john_sip
her","user":{"id":930146469008498688,"id_str":"930146469008498688","name":"Michel de
Nostradame","screen_name":"MdeNostradame","location":"Colorado, USA","url":null,"description":"Veteran. Skeptic. Critical
thinker.   ~~~   What's best for
everyone?","translator_type":"none","protected":false,"verified":false,"followers_count":111,"friends_count":461,"listed_count":0
,"favourites_count":14914,"statuses_count":7534,"created_at":"Mon Nov 13 18:52:54 +0000
2017","utc_offset":null,"time_zone":null,"geo_enabled":false,"lang":"en","contributors_enabled":false,"is_translator":false,"prof
ile_background_color":"F5F8FA","profile_background_image_url":"","profile_background_image_url_https":"","profile_background_tile
":false,"profile_link_color":"1DA1F2","profile_sidebar_border_color":"C0DEED","profile_sidebar_fill_color":"DDEEF6","profile_text
_color":"333333","profile_use_background_image":true,"profile_image_url":"http:\/\/web.archive.org\/web\/20190501130903\/http:\/\
/pbs.twimg.com\/profile_images\/942067019565772800\/aUnyt9D9_normal.jpg","profile_image_url_https":"http:\/\/web.archive.org\/web
\/20190501130903\/https:\/\/pbs.twimg.com\/profile_images\/942067019565772800\/aUnyt9D9_normal.jpg","profile_banner_url":"http:\/
\/web.archive.org\/web\/20190501130903\/https:\/\/pbs.twimg.com\/profile_banners\/930146469008498688\/1513441290","default_profil
e":true,"default_profile_image":false,"following":null,"follow_request_sent":null,"notifications":null},"geo":null,"coordinates":
null,"place":null,"contributors":null,"is_quote_status":false,"quote_count":0,"reply_count":1,"retweet_count":0,"favorite_count":
0,"entities":{"hashtags":[],"urls":[],"user_mentions":[{"screen_name":"john_sipher","name":"John
Sipher","id":884578187392544769,"id_str":"884578187392544769","indices":[0,12]},{"screen_name":"MichaelRCaputo","name":"That
Michael Caputo","id":67328110,"id_str":"67328110","indices":[13,28]}],"symbols":
[]},"favorited":false,"retweeted":false,"filter_level":"low","lang":"en"},"quoted_status_permalink":
{"url":"http:\/\/web.archive.org\/web\/20190501130903\/https:\/\/t.co\/kk7KgVgBrZ","expanded":"http:\/\/web.archive.org\/web\/201
90501130903\/https:\/\/twitter.com\/MdeNostradame\/status\/1123562290060488704","display":"twitter.com\/MdeNostradame\/\u2026"},"
is_quote_status":true,"quote_count":0,"reply_count":0,"retweet_count":0,"favorite_count":0,"entities":{"hashtags":[],"urls":
[],"user_mentions":[],"symbols":
[]},"favorited":false,"retweeted":false,"filter_level":"low","lang":"en","timestamp_ms":"1556716143659"}

Inicio
Iniciar sesión

That Micha
@MichaelRCaput
@ZeppCom Flack
Talker, @25ID Vet
Head, #MAGA Ce
patreon.com/stillst
NY & FL
StillStandingP
Se unió en ag

314 738 2,3K

That Michael Caputo
@MichaelRCaputo

Seguir

En respuesta a @john_sipher

MYSTERY SOLVED: In the 1990s, the US spent millions teaching young Russians campaign tactics like voter targeting. Today those students are in their 50s, working for the Kremlin and better at this than we expected.

I know because the Clinton Admin sent me there to teach them.

6:28 - 4 may. 2019

39 Retweets **92** Me gusta

15 39 92

jerry murphy @JerryMurphy1212 · 4 may.
En respuesta a @MichaelRCaputo @CindiHeng @john_sipher

{"created_at":"Sat May 04 21:11:12 +0000 2019","id":1124783559305199617,"id_str":"1124783559305199617","text":"@buffalopundit @miscellanymag @Davejeddy @markpoloncarz https:\/\/t.co\/l3Bc7IayNT","display_text_range":[55,55],"source":"\u003ca href=\"http:\/\/twitter.com\/download\/iphone\" rel=\"nofollow\"\u003eTwitter for iPhone\u003c\/a\u003e","truncated":false,"in_reply_to_status_id":1124764778331811842,"in_reply_to_status_id_str":"1124764778331811842","in_reply_to_user_id":5795572,"in_reply_to_user_id_str":"5795572","in_reply_to_screen_name":"buffalopundit","user":{"id":67328110,"id_str":"67328110","name":"That Michael Caputo","screen_name":"MichaelRCaputo","location":"NY & FL","url":"http:\/\/web.archive.org\/web\/20190504211112\/http:\/\/www.stillstandingpodcast.com","description":"@ZeppCom Flack, @Newsradio930 Talker, @25ID Veteran, @GratefulDead Head, #MAGA Certified PODCAST: https:\/\/www.patreon.com\/stillstanding","translator_type":"none","protected":false,"verified":true,"followers_count":32431,"friends_count":5121,"listed_count":533,"favourites_count":10327,"statuses_count":2200,"created_at":"Thu Aug 20 14:28:29 +0000 2009","utc_offset":null,"time_zone":null,"geo_enabled":true,"lang":"en","contributors_enabled":false,"is_translator":false,"profile_background_color":"8AC0DB","profile_background_image_url":"http:\/\/web.archive.org\/web\/20190504211112\/http:\/\/abs.twimg.com\/images\/themes\/theme1\/bg.png","profile_background_image_url_https":"http:\/\/web.archive.org\/web\/20190504211112\/https:\/\/abs.twimg.com\/images\/themes\/theme1\/bg.png","profile_background_tile":true,"profile_link_color":"052B38","profile_sidebar_border_color":"C0DEED","profile_sidebar_fill_color":"AFDDF0","profile_text_color":"170317","profile_use_background_image":true,"profile_image_url":"http:\/\/web.archive.org\/web\/20190504211112\/http:\/\/pbs.twimg.com\/profile_images\/1116767750272311296\/b1VYsdB5_normal.png","profile_image_url_https":"http:\/\/web.archive.org\/web\/20190504211112\/https:\/\/pbs.twimg.com\/profile_images\/1116767750272311296\/b1VYsdB5_normal.png","profile_banner_url":"http:\/\/web.archive.org\/web\/20190504211112\/https:\/\/pbs.twimg.com\/profile_banners\/67328110\/1534966215","default_profile":false,"default_profile_image":false,"following":null,"follow_request_sent":null,"notifications":null},"geo":null,"coordinates":null,"place":null,"contributors":null,"is_quote_status":false,"quote_count":0,"reply_count":0,"retweet_count":0,"favorite_count":0,"entities":{"hashtags":[],"urls":[],"user_mentions":[{"screen_name":"buffalopundit","name":"BuffaloPundit","id":5795572,"id_str":"5795572","indices":[0,14]},{"screen_name":"miscellanymag","name":"bryan von","id":500143973,"id_str":"500143973","indices":[15,29]},{"screen_name":"Davejeddy","name":"DJEddy","id":1949069994,"id_str":"1949069994","indices":[30,40]},{"screen_name":"markpoloncarz","name":"Mark Poloncarz","id":45490102,"id_str":"45490102","indices":[41,55]}],"symbols":[],"media":[{"id":1124783548244865024,"id_str":"1124783548244865024","indices":[56,79],"media_url":"http:\/\/web.archive.org\/web\/20190504211112\/http:\/\/pbs.twimg.com\/tweet_video_thumb\/D5wIrYJWsAAtG03.jpg","media_url_https":"http:\/\/web.archive.org\/web\/20190504211112\/https:\/\/pbs.twimg.com\/tweet_video_thumb\/D5wIrYJWsAAtG03.jpg","url":"http:\/\/web.archive.org\/web\/20190504211112\/https:\/\/t.co\/l3Bc7IayNT","display_url":"pic.twitter.com\/l3Bc7IayNT","expanded_url":"http:\/\/web.archive.org\/web\/20190504211112\/https:\/\/twitter.com\/MichaelRCaputo\/status\/1124783559305199617\/photo\/1","type":"photo","sizes":{"thumb":{"w":150,"h":150,"resize":"crop"},"large":{"w":360,"h":200,"resize":"fit"},"medium":{"w":360,"h":200,"resize":"fit"},"small":{"w":360,"h":200,"resize":"fit"}}}]},"extended_entities":{"media":[{"id":1124783548244865024,"id_str":"1124783548244865024","indices":[56,79],"media_url":"http:\/\/web.archive.org\/web\/20190504211112\/http:\/\/pbs.twimg.com\/tweet_video_thumb\/D5wIrYJWsAAtG03.jpg","media_url_https":"http:\/\/web.archive.org\/web\/20190504211112\/https:\/\/pbs.twimg.com\/tweet_video_thumb\/D5wIrYJWsAAtG03.jpg","url":"http:\/\/web.archive.org\/web\/20190504211112\/https:\/\/t.co\/l3Bc7IayNT","display_url":"pic.twitter.com\/l3Bc7IayNT","expanded_url":"http:\/\/web.archive.org\/web\/20190504211112\/https:\/\/twitter.com\/MichaelRCaputo\/status\/1124783559305199617\/photo\/1","type":"animated_gif","video_info":{"aspect_ratio":[9,5],"variants":[{"bitrate":0,"content_type":"video\/mp4","url":"http:\/\/web.archive.org\/web\/20190504211112\/https:\/\/video.twimg.com\/tweet_video\/D5wIrYJWsAAtG03.mp4"}]},"sizes":{"thumb":{"w":150,"h":150,"resize":"crop"},"large":{"w":360,"h":200,"resize":"fit"},"medium":{"w":360,"h":200,"resize":"fit"},"small":{"w":360,"h":200,"resize":"fit"}}}]},"favorited":false,"retweeted":false,"possibly_sensitive":false,"filter_level":"low","lang":"und","timestamp_ms":"1557004272663"}

leftist shrew bent on making others as unhappy & unworthy as yourself. My family lives successfully, happily & safely & we always will, everywhere around you, in…

3 1

That Michael Caputo
@MichaelRCaputo

Folgen

Antwort an @VoteSchoeneman @1MCB1

You think it's just fine that me, my wife, my daughters lives are threatened?

#MAGA should know: Maybe it's you sending the threats?

You are a garbage human being.

15:44 - 4. Mai 2019

2 Retweets **1** „Gefällt mir"-Angabe

10 2 1

gitlman @tom_chapin · 5. Mai

Antwort an @MichaelRCaputo @VoteSchoeneman @1MCB1

You, sir, are a wretched individual.

1

That Michael Caputo @MichaelRCaputo · 5. Mai

14

{"created_at":"Sun May 05 12:24:20 +0000 2019","id":1125013356841193473,"id_str":"1125013356841193473","text":"@Lionel_Hutz_97 Because they cannot win the presidency when it\u2019s left up to the voters.","display_text_range":[16,87],"source":"\u003ca href=\"http:\/\/twitter.com\/download\/iphone\" rel=\"nofollow\"\u003eTwitter for iPhone\u003c\/a\u003e","truncated":false,"in_reply_to_status_id":1125007221635657728,"in_reply_to_status_id_str":"1125007221635657728","in_reply_to_user_id":796727712299749376,"in_reply_to_user_id_str":"796727712299749376","in_reply_to_screen_name":"Lionel_Hutz_97","user":{"id":67328110,"id_str":"67328110","name":"That Michael Caputo","screen_name":"MichaelRCaputo","location":"NY & FL","url":"http:\/\/web.archive.org\/web\/20190505122420\/http:\/\/www.stillstandingpodcast.com","description":"@ZeppCom Flack, @Newsradio930 Talker, @25ID Veteran, @GratefulDead Head, #MAGA Certified PODCAST: https:\/\/www.patreon.com\/stillstanding","translator_type":"none","protected":false,"verified":true,"followers_count":32531,"friends_count":5122,"listed_count":533,"favourites_count":10351,"statuses_count":2225,"created_at":"Thu Aug 20 14:28:29 +0000 2009","utc_offset":null,"time_zone":null,"geo_enabled":true,"lang":"en","contributors_enabled":false,"is_translator":false,"profile_background_color":"8AC0DB","profile_background_image_url":"http:\/\/web.archive.org\/web\/20190505122420\/http:\/\/abs.twimg.com\/images\/themes\/theme1\/bg.png","profile_background_image_url_https":"http:\/\/web.archive.org\/web\/20190505122420\/https:\/\/abs.twimg.com\/images\/themes\/theme1\/bg.png","profile_background_tile":true,"profile_link_color":"052B38","profile_sidebar_border_color":"C0DEED","profile_sidebar_fill_color":"AFDDF0","profile_text_color":"170317","profile_use_background_image":true,"profile_image_url":"http:\/\/web.archive.org\/web\/20190505122420\/http:\/\/pbs.twimg.com\/profile_images\/1116767750272311296\/b1VYsdB5_normal.png","profile_image_url_https":"http:\/\/web.archive.org\/web\/20190505122420\/https:\/\/pbs.twimg.com\/profile_images\/1116767750272311296\/b1VYsdB5_normal.png","profile_banner_url":"http:\/\/web.archive.org\/web\/20190505122420\/https:\/\/pbs.twimg.com\/profile_banners\/67328110\/1534966215","default_profile":false,"default_profile_image":false,"following":null,"follow_request_sent":null,"notifications":null},"geo":null,"coordinates":null,"place":null,"contributors":null,"is_quote_status":false,"quote_count":0,"reply_count":0,"retweet_count":0,"favorite_count":0,"entities":{"hashtags":[],"urls":[],"user_mentions":[{"screen_name":"Lionel_Hutz_97","name":"Lionel Hutz","id":796727712299749376,"id_str":"796727712299749376","indices":[0,15]}],"symbols":[]},"favorited":false,"retweeted":false,"filter_level":"low","lang":"en","timestamp_ms":"1557059060665"}

2

That Michael Caputo
@MichaelRCaputo

Follow

Replying to @codyave @mindnotforrent @nick_weil

He told a national TV reporter that a private US natsec contractor showed him a summary of Clinton's missing emails while he was visiting their office in late April. This did not make news.

11:57 AM - 5 May 2019

© 2019 Twitter About Help Center Terms Privacy policy Cookies Ads info

{"created_at":"Wed May 15 16:50:56 +0000 2019","id":1128704327558815745,"id_str":"1128704327558815745","text":"@CCwoss
@LouiseMensch She has nowhere else to go.","display_text_range":[22,49],"source":"\u003ca
href=\"http:\/\/twitter.com\/download\/iphone\" rel=\"nofollow\"\u003eTwitter for
iPhone\u003c\/a\u003e","truncated":false,"in_reply_to_status_id":1128703780306874368,"in_reply_to_status_id_str":"112870378030687
4368","in_reply_to_user_id":1103645168354308096,"in_reply_to_user_id_str":"1103645168354308096","in_reply_to_screen_name":"CCwoss
","user":{"id":67328110,"id_str":"67328110","name":"That Michael Caputo","screen_name":"MichaelRCaputo","location":"NY &
FL","url":"http:\/\/web.archive.org\/web\/20190515165056\/http:\/\/www.stillstandingpodcast.com","description":"@ZeppCom Flack,
@Newsradio930 Talker, @25ID Veteran, @GratefulDead Head, #MAGA Certified PODCAST:
https:\/\/www.patreon.com\/stillstanding","translator_type":"none","protected":false,"verified":true,"followers_count":32761,"fri
ends_count":5113,"listed_count":533,"favourites_count":10574,"statuses_count":2529,"created_at":"Thu Aug 20 14:28:29 +0000
2009","utc_offset":null,"time_zone":null,"geo_enabled":true,"lang":"en","contributors_enabled":false,"is_translator":false,"profi
le_background_color":"8AC0DB","profile_background_image_url":"http:\/\/web.archive.org\/web\/20190515165056\/http:\/\/abs.twimg.c
om\/images\/themes\/theme1\/bg.png","profile_background_image_url_https":"http:\/\/web.archive.org\/web\/20190515165056\/https:\/
\/abs.twimg.com\/images\/themes\/theme1\/bg.png","profile_background_tile":true,"profile_link_color":"052B38","profile_sidebar_bo
rder_color":"C0DEED","profile_sidebar_fill_color":"AFDDF0","profile_text_color":"170317","profile_use_background_image":true,"pro
file_image_url":"http:\/\/web.archive.org\/web\/20190515165056\/http:\/\/pbs.twimg.com\/profile_images\/1116767750272311296\/b1VY
sdB5_normal.png","profile_image_url_https":"http:\/\/web.archive.org\/web\/20190515165056\/https:\/\/pbs.twimg.com\/profile_image
s\/1116767750272311296\/b1VYsdB5_normal.png","profile_banner_url":"http:\/\/web.archive.org\/web\/20190515165056\/https:\/\/pbs.t
wimg.com\/profile_banners\/67328110\/1534966215","default_profile":false,"default_profile_image":false,"following":null,"follow_r
equest_sent":null,"notifications":null},"geo":null,"coordinates":null,"place":
{"id":"2b8922cbe7f16337","url":"http:\/\/web.archive.org\/web\/20190515165056\/https:\/\/api.twitter.com\/1.1\/geo\/id\/2b8922cbe
7f16337.json","place_type":"city","name":"Dania Beach","full_name":"Dania Beach, FL","country_code":"US","country":"United
States","bounding_box":{"type":"Polygon","coordinates":[[[-80.208086,26.033366],[-80.208086,26.091444],[-80.127345,26.091444],
[-80.127345,26.033366]]]},"attributes":
{}},"contributors":null,"is_quote_status":false,"quote_count":0,"reply_count":0,"retweet_count":0,"favorite_count":0,"entities":
{"hashtags":[],"urls":[],"user_mentions":
[{"screen_name":"CCwoss","name":"Cwissfefe","id":1103645168354308096,"id_str":"1103645168354308096","indices":[0,7]},
{"screen_name":"LouiseMensch","name":"Louise Mensch","id":19346439,"id_str":"19346439","indices":[8,21]}],"symbols":
[]},"favorited":false,"retweeted":false,"filter_level":"low","lang":"en","timestamp_ms":"1557939056659"}

{"created_at":"Thu May 16 19:09:50 +0000 2019","id":1129101670774988800,"id_str":"1129101670774988800","text":"@slothce I mark bots with their number of followers. Trump backers mute\/block the bots. Bots lose interaction. Rinse. Repeat.","display_text_range":[9,125],"source":"\u003ca href=\"http:\/\/twitter.com\/download\/iphone\" rel=\"nofollow\"\u003eTwitter for iPhone\u003c\/a\u003e","truncated":false,"in_reply_to_status_id":1129099305275469824,"in_reply_to_status_id_str":"1129099305275469824","in_reply_to_user_id":1696646089,"in_reply_to_user_id_str":"1696646089","in_reply_to_screen_name":"slothce","user":{"id":67328110,"id_str":"67328110","name":"That Michael Caputo","screen_name":"MichaelRCaputo","location":"NY & FL","url":"http:\/\/web.archive.org\/web\/20190516190950\/http:\/\/www.stillstandingpodcast.com","description":"@ZeppCom Flack, @Newsradio930 Talker, @25ID Veteran, @GratefulDead Head, #MAGA Certified PODCAST: https:\/\/www.patreon.com\/stillstanding","translator_type":"none","protected":false,"verified":true,"followers_count":32777,"friends_count":5114,"listed_count":532,"favourites_count":10606,"statuses_count":2598,"created_at":"Thu Aug 20 14:28:29 +0000 2009","utc_offset":null,"time_zone":null,"geo_enabled":true,"lang":"en","contributors_enabled":false,"is_translator":false,"profile_background_color":"8AC0DB","profile_background_image_url":"http:\/\/web.archive.org\/web\/20190516190950\/http:\/\/abs.twimg.com\/images\/themes\/theme1\/bg.png","profile_background_image_url_https":"http:\/\/web.archive.org\/web\/20190516190950\/https:\/\/abs.twimg.com\/images\/themes\/theme1\/bg.png","profile_background_tile":true,"profile_link_color":"052B38","profile_sidebar_border_color":"C0DEED","profile_sidebar_fill_color":"AFDDF0","profile_text_color":"170317","profile_use_background_image":true,"profile_image_url":"http:\/\/web.archive.org\/web\/20190516190950\/http:\/\/pbs.twimg.com\/profile_images\/1116767750272311296\/b1VYsdB5_normal.png","profile_image_url_https":"http:\/\/web.archive.org\/web\/20190516190950\/https:\/\/pbs.twimg.com\/profile_images\/1116767750272311296\/b1VYsdB5_normal.png","profile_banner_url":"http:\/\/web.archive.org\/web\/20190516190950\/https:\/\/pbs.twimg.com\/profile_banners\/67328110\/1534966215","default_profile":false,"default_profile_image":false,"following":null,"follow_request_sent":null,"notifications":null},"geo":null,"coordinates":null,"place":{"id":"cdfc23e872167de7","url":"http:\/\/web.archive.org\/web\/20190516190950\/https:\/\/api.twitter.com\/1.1\/geo\/id\/cdfc23e872167de7.json","place_type":"city","name":"East Aurora","full_name":"East Aurora, NY","country_code":"US","country":"United States","bounding_box":{"type":"Polygon","coordinates":[[[-78.640321,42.733441],[-78.640321,42.782254],[-78.588772,42.782254],[-78.588772,42.733441]]]},"attributes":{}},"contributors":null,"is_quote_status":false,"quote_count":0,"reply_count":0,"retweet_count":0,"favorite_count":0,"entities":{"hashtags":[],"urls":[],"user_mentions":[{"screen_name":"slothce","name":"Steve Lothce","id":1696646089,"id_str":"1696646089","indices":[0,8]}],"symbols":[]},"favorited":false,"retweeted":false,"filter_level":"low","lang":"en","timestamp_ms":"1558033790664"}

{"created_at":"Mon May 20 00:10:37 +0000 2019","id":1130264528950833158,"id_str":"1130264528950833158","text":"@sxtmp @RONCOULTER My oh my look at Junior\u2019s Web muscles! \ud83e\udd23","display_text_range":[19,59],"source":"\u003ca href=\"http:\/\/twitter.com\/download\/iphone\" rel=\"nofollow\"\u003eTwitter for iPhone\u003c\/a\u003e","truncated":false,"in_reply_to_status_id":1130263844000010240,"in_reply_to_status_id_str":"1130263844000010240","in_reply_to_user_id":795689816662937600,"in_reply_to_user_id_str":"795689816662937600","in_reply_to_screen_name":"sxtmp","user":{"id":67328110,"id_str":"67328110","name":"That Michael Caputo","screen_name":"MichaelRCaputo","location":"NY & FL","url":"http:\/\/web.archive.org\/web\/20190520001037\/http:\/\/www.stillstandingpodcast.com","description":"@ZeppCom Flack, @Newsradio930 Talker, @25ID Veteran, @GratefulDead Head, #MAGA Certified PODCAST: https:\/\/www.patreon.com\/stillstanding","translator_type":"none","protected":false,"verified":true,"followers_count":32836,"friends_count":5112,"listed_count":530,"favourites_count":10733,"statuses_count":2703,"created_at":"Thu Aug 20 14:28:29 +0000 2009","utc_offset":null,"time_zone":null,"geo_enabled":true,"lang":"en","contributors_enabled":false,"is_translator":false,"profile_background_color":"8AC0DB","profile_background_image_url":"http:\/\/web.archive.org\/web\/20190520001037\/http:\/\/abs.twimg.com\/images\/themes\/theme1\/bg.png","profile_background_image_url_https":"http:\/\/web.archive.org\/web\/20190520001037\/https:\/\/abs.twimg.com\/images\/themes\/theme1\/bg.png","profile_background_tile":true,"profile_link_color":"052B38","profile_sidebar_border_color":"C0DEED","profile_sidebar_fill_color":"AFDDF0","profile_text_color":"170317","profile_use_background_image":true,"profile_image_url":"http:\/\/web.archive.org\/web\/20190520001037\/http:\/\/pbs.twimg.com\/profile_images\/1116767750272311296\/b1VYsdB5_normal.png","profile_image_url_https":"http:\/\/web.archive.org\/web\/20190520001037\/https:\/\/pbs.twimg.com\/profile_images\/1116767750272311296\/b1VYsdB5_normal.png","profile_banner_url":"http:\/\/web.archive.org\/web\/20190520001037\/https:\/\/pbs.twimg.com\/profile_banners\/67328110\/1534966215","default_profile":false,"default_profile_image":false,"following":null,"follow_request_sent":null,"notifications":null},"geo":null,"coordinates":null,"place":{"id":"cdfc23e872167de7","url":"http:\/\/web.archive.org\/web\/20190520001037\/https:\/\/api.twitter.com\/1.1\/geo\/id\/cdfc23e872167de7.json","place_type":"city","name":"East Aurora","full_name":"East Aurora, NY","country_code":"US","country":"United States","bounding_box":{"type":"Polygon","coordinates":[[[-78.640321,42.733441],[-78.640321,42.782254],[-78.588772,42.782254],[-78.588772,42.733441]]]},"attributes":{}},"contributors":null,"is_quote_status":false,"quote_count":0,"reply_count":0,"retweet_count":0,"favorite_count":0,"entities":{"hashtags":[],"urls":[],"user_mentions":[{"screen_name":"sxtmp","name":"Sxull","id":795689816662937600,"id_str":"795689816662937600","indices":[0,6]},{"screen_name":"RONCOULTER","name":"RON COULTER","id":183786228,"id_str":"183786228","indices":[7,18]}],"symbols":[]},"favorited":false,"retweeted":false,"filter_level":"low","lang":"en","timestamp_ms":"1558311037658"}

{"created_at":"Tue May 21 21:25:18 +0000 2019","id":1130947701384916993,"id_str":"1130947701384916993","text":"@DemFelicia No.
Your move.","display_text_range":[12,26],"source":"\u003ca href=\"http:\/\/twitter.com\" rel=\"nofollow\"\u003eTwitter Web
Client\u003c\/a\u003e","truncated":false,"in_reply_to_status_id":1130921733702148096,"in_reply_to_status_id_str":"113092173370214
8096","in_reply_to_user_id":803786460549632000,"in_reply_to_user_id_str":"803786460549632000","in_reply_to_screen_name":"DemFelic
ia","user":{"id":67328110,"id_str":"67328110","name":"That Michael Caputo","screen_name":"MichaelRCaputo","location":"NY &
FL","url":"http:\/\/web.archive.org\/web\/20190521212518\/http:\/\/www.stillstandingpodcast.com","description":"@ZeppCom Flack,
@Newsradio930 Talker, @25ID Veteran, @GratefulDead Head, #MAGA Certified PODCAST:
https:\/\/www.patreon.com\/stillstanding","translator_type":"none","protected":false,"verified":true,"followers_count":32938,"fri
ends_count":5110,"listed_count":529,"favourites_count":10792,"statuses_count":2773,"created_at":"Thu Aug 20 14:28:29 +0000
2009","utc_offset":null,"time_zone":null,"geo_enabled":true,"lang":null,"contributors_enabled":false,"is_translator":false,"profi
le_background_color":"8AC0DB","profile_background_image_url":"http:\/\/web.archive.org\/web\/20190521212518\/http:\/\/abs.twimg.c
om\/images\/themes\/theme1\/bg.png","profile_background_image_url_https":"http:\/\/web.archive.org\/web\/20190521212518\/https:\/
\/abs.twimg.com\/images\/themes\/theme1\/bg.png","profile_background_tile":true,"profile_link_color":"052B38","profile_sidebar_bo
rder_color":"C0DEED","profile_sidebar_fill_color":"AFDDF0","profile_text_color":"170317","profile_use_background_image":true,"pro
file_image_url":"http:\/\/web.archive.org\/web\/20190521212518\/http:\/\/pbs.twimg.com\/profile_images\/1116767750272311296\/b1VY
sdB5_normal.png","profile_image_url_https":"http:\/\/web.archive.org\/web\/20190521212518\/https:\/\/pbs.twimg.com\/profile_image
s\/1116767750272311296\/b1VYsdB5_normal.png","profile_banner_url":"http:\/\/web.archive.org\/web\/20190521212518\/https:\/\/pbs.t
wimg.com\/profile_banners\/67328110\/1534966215","default_profile":false,"default_profile_image":false,"following":null,"follow_r
equest_sent":null,"notifications":null},"geo":null,"coordinates":null,"place":null,"contributors":null,"is_quote_status":false,"q
uote_count":0,"reply_count":0,"retweet_count":0,"favorite_count":0,"entities":{"hashtags":[],"urls":[],"user_mentions":
[{"screen_name":"DemFelicia","name":"Felicia Valentina","id":803786460549632000,"id_str":"803786460549632000","indices":
[0,11]}],"symbols":[]},"favorited":false,"retweeted":false,"filter_level":"low","lang":"en","timestamp_ms":"1558473918659"}

{"created_at":"Fri May 24 00:59:07 +0000 2019","id":1131726285854707712,"id_str":"1131726285854707712","text":"@iredoctober
86","display_text_range":[13,15],"source":"\u003ca href=\"http:\/\/twitter.com\/download\/iphone\" rel=\"nofollow\"\u003eTwitter
for
iPhone\u003c\/a\u003e","truncated":false,"in_reply_to_status_id":1131718701625950209,"in_reply_to_status_id_str":"113171870162595
0209","in_reply_to_user_id":87217424,"in_reply_to_user_id_str":"87217424","in_reply_to_screen_name":"iredoctober","user":
{"id":67328110,"id_str":"67328110","name":"That Michael Caputo","screen_name":"MichaelRCaputo","location":"NY &
FL","url":"http:\/\/web.archive.org\/web\/20190524005907\/http:\/\/www.stillstandingpodcast.com","description":"@ZeppCom Flack,
@Newsradio930 Talker, @25ID Veteran, @GratefulDead Head, #MAGA Certified PODCAST:
https:\/\/www.patreon.com\/stillstanding","translator_type":"none","protected":false,"verified":true,"followers_count":32963,"fri
ends_count":5111,"listed_count":529,"favourites_count":10843,"statuses_count":2836,"created_at":"Thu Aug 20 14:28:29 +0000
2009","utc_offset":null,"time_zone":null,"geo_enabled":true,"lang":null,"contributors_enabled":false,"is_translator":false,"profi
le_background_color":"8AC0DB","profile_background_image_url":"http:\/\/web.archive.org\/web\/20190524005907\/http:\/\/abs.twimg.c
om\/images\/themes\/theme1\/bg.png","profile_background_image_url_https":"http:\/\/web.archive.org\/web\/20190524005907\/https:\/
\/abs.twimg.com\/images\/themes\/theme1\/bg.png","profile_background_tile":true,"profile_link_color":"052B38","profile_sidebar_bo
rder_color":"C0DEED","profile_sidebar_fill_color":"AFDDF0","profile_text_color":"170317","profile_use_background_image":true,"pro
file_image_url":"http:\/\/web.archive.org\/web\/20190524005907\/http:\/\/pbs.twimg.com\/profile_images\/1116767750272311296\/b1VY
sdB5_normal.png","profile_image_url_https":"http:\/\/web.archive.org\/web\/20190524005907\/https:\/\/pbs.twimg.com\/profile_image
s\/1116767750272311296\/b1VYsdB5_normal.png","profile_banner_url":"http:\/\/web.archive.org\/web\/20190524005907\/https:\/\/pbs.t
wimg.com\/profile_banners\/67328110\/1534966215","default_profile":false,"default_profile_image":false,"following":null,"follow_r
equest_sent":null,"notifications":null},"geo":null,"coordinates":null,"place":
{"id":"cdfc23e872167de7","url":"http:\/\/web.archive.org\/web\/20190524005907\/https:\/\/api.twitter.com\/1.1\/geo\/id\/cdfc23e87
2167de7.json","place_type":"city","name":"East Aurora","full_name":"East Aurora, NY","country_code":"US","country":"United
States","bounding_box":{"type":"Polygon","coordinates":[[[-78.640321,42.733441],[-78.640321,42.782254],[-78.588772,42.782254],
[-78.588772,42.733441]]]},"attributes":
{}},"contributors":null,"is_quote_status":false,"quote_count":0,"reply_count":0,"retweet_count":0,"favorite_count":0,"entities":
{"hashtags":[],"urls":[],"user_mentions":
[{"screen_name":"iredoctober","name":"Redoctober","id":87217424,"id_str":"87217424","indices":[0,12]}],"symbols":
[]},"favorited":false,"retweeted":false,"filter_level":"low","lang":"und","timestamp_ms":"1558659547662"}

Trang chủ Khoảnh khắc Tìm kiếm Twitter Đã có tài khoản? Đăng nhập

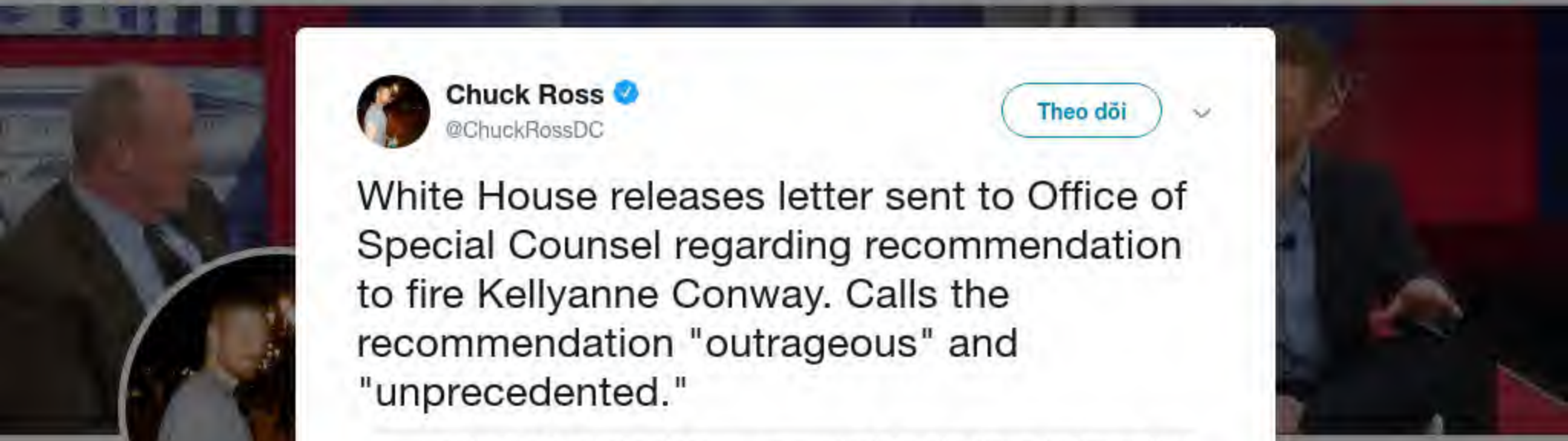

Chuck Ros
@ChuckRossDC

Reporter at The D
Foundation -- em
chuck.ross@protc

dailycaller.com
Đã tham gia t

Chuck Ross ✓
@ChuckRossDC

Theo dõi

White House releases letter sent to Office of Special Counsel regarding recommendation to fire Kellyanne Conway. Calls the recommendation "outrageous" and "unprecedented."

Indeed, the Report is based on numerous grave legal, factual, and procedural errors. First, even assuming that the Hatch Act applies to the most senior advisers to the President in the White House, OSC has violated its statutory obligation to provide Ms. Conway a reasonable opportunity to respond, violated Ms. Conway's due process rights, and abused its discretion by issuing a Report tainted by inappropriate external influences. Second, OSC's overbroad and unsupported interpretation of the Hatch Act risks violating Ms. Conway's First Amendment rights and chills the free speech of all government employees. In fact, OSC has no legal authority to promulgate guidance on social media use that it treats effectively as binding rules in order to enforce its overbroad interpretation of the Act. Third, contrary to your letter, Ms. Conway's Twitter account and her media appearances do not violate even the standards used by OSC itself. Worst of all, OSC's "call" upon the President "to remove Ms. Conway from her federal position immediately" is as outrageous as it is unprecedented. OSC's overreaching recommendation is wholly unsupported by any statute or the Constitution. Additionally, it appears that OSC has not been applying its vague standards evenhandedly across Democratic and Republican administrations.

10:02 - 13 thg 6, 2019

Tweet lại **334** Lượt thích **610**

58 334 610

Brad Alexander @BradAlexander10 · 13 thg 6

Đang trả lời @ChuckRossDC

Home Moments Search Twitter Have an account? Log in

That Michael Caputo
@MichaelRCaputo

Follow

Say yes, David. This country needs you. #DavidBellavia

7:15 AM - 17 Jun 2019

10 Retweets **28** Likes

1 10 28

The Art Of @theartofrain · Jun 17

That Micha
@MichaelRCaput
@ZeppCom Flack
Talker, @25ID Vete
Head, #MAGA Ce
patreon.com/stills
NY & FL
StillStandingP
Joined August

{"created_at":"Thu Jun 20 11:34:33 +0000 2019","id":1141670670264426498,"id_str":"1141670670264426498","text":"Joe Biden refuses to answer questions about Hunter Biden but pledges, if elected, to issue a reform edict. Any ques\u2026 https:\/\/t.co\/H3hnc5sRPB","source":"\u003ca href=\"http:\/\/twitter.com\/download\/iphone\" rel=\"nofollow\"\u003eTwitter for iPhone\u003c\/a\u003e","truncated":true,"in_reply_to_status_id":null,"in_reply_to_status_id_str":null,"in_reply_to_user_id":null,"in_reply_to_user_id_str":null,"in_reply_to_screen_name":null,"user":{"id":67328110,"id_str":"67328110","name":"That Michael Caputo","screen_name":"MichaelRCaputo","location":"NY & FL","url":"http:\/\/web.archive.org\/web\/20190620113433\/http:\/\/www.stillstandingpodcast.com","description":"@ZeppCom Flack, @Newsradio930 Talker, @25ID Veteran, @GratefulDead Head, #MAGA Certified PODCAST: https:\/\/www.patreon.com\/stillstanding","translator_type":"none","protected":false,"verified":true,"followers_count":33401,"friends_count":5099,"listed_count":531,"favourites_count":11179,"statuses_count":571,"created_at":"Thu Aug 20 14:28:29 +0000 2009","utc_offset":null,"time_zone":null,"geo_enabled":true,"lang":null,"contributors_enabled":false,"is_translator":false,"profile_background_color":"8AC0DB","profile_background_image_url":"http:\/\/web.archive.org\/web\/20190620113433\/http:\/\/abs.twimg.com\/images\/themes\/theme1\/bg.png","profile_background_image_url_https":"http:\/\/web.archive.org\/web\/20190620113433\/https:\/\/abs.twimg.com\/images\/themes\/theme1\/bg.png","profile_background_tile":true,"profile_link_color":"052B38","profile_sidebar_border_color":"C0DEED","profile_sidebar_fill_color":"AFDDF0","profile_text_color":"170317","profile_use_background_image":true,"profile_image_url":"http:\/\/web.archive.org\/web\/20190620113433\/http:\/\/pbs.twimg.com\/profile_images\/1116767750272311296\/b1VYsdB5_normal.png","profile_image_url_https":"http:\/\/web.archive.org\/web\/20190620113433\/https:\/\/pbs.twimg.com\/profile_images\/1116767750272311296\/b1VYsdB5_normal.png","profile_banner_url":"http:\/\/web.archive.org\/web\/20190620113433\/https:\/\/pbs.twimg.com\/profile_banners\/67328110\/1534966215","default_profile":false,"default_profile_image":false,"following":null,"follow_request_sent":null,"notifications":null},"geo":null,"coordinates":null,"place":{"id":"cdfc23e872167de7","url":"http:\/\/web.archive.org\/web\/20190620113433\/https:\/\/api.twitter.com\/1.1\/geo\/id\/cdfc23e872167de7.json","place_type":"city","name":"East Aurora","full_name":"East Aurora, NY","country_code":"US","country":"United States","bounding_box":{"type":"Polygon","coordinates":[[[-78.640321,42.733441],[-78.640321,42.782254],[-78.588772,42.782254],[-78.588772,42.733441]]]},"attributes":{}},"contributors":null,"is_quote_status":false,"extended_tweet":{"full_text":"Joe Biden refuses to answer questions about Hunter Biden but pledges, if elected, to issue a reform edict. Any questions? https:\/\/t.co\/DvU17ndtLK","display_text_range":[0,145],"entities":{"hashtags":[],"urls":[{"url":"http:\/\/web.archive.org\/web\/20190620113433\/https:\/\/t.co\/DvU17ndtLK","expanded_url":"http:\/\/web.archive.org\/web\/20190620113433\/https:\/\/abcnews.go.com\/Politics\/biden-sidesteps-questions-sons-foreign-business-dealings-promises\/story?id=63820806","display_url":"abcnews.go.com\/Politics\/biden\u2026","indices":[122,145]}],"user_mentions":[],"symbols":[]}},"quote_count":0,"reply_count":0,"retweet_count":0,"favorite_count":0,"entities":{"hashtags":[],"urls":[{"url":"http:\/\/web.archive.org\/web\/20190620113433\/https:\/\/t.co\/H3hnc5sRPB","expanded_url":"http:\/\/web.archive.org\/web\/20190620113433\/https:\/\/twitter.com\/i\/web\/status\/1141670670264426498","display_url":"twitter.com\/i\/web\/status\/1\u2026","indices":[117,140]}],"user_mentions":[],"symbols":[]},"favorited":false,"retweeted":false,"possibly_sensitive":false,"filter_level":"low","lang":"en","timestamp_ms":"1561030473663"}

{"created_at":"Thu Jun 20 21:02:33 +0000 2019","id":1141813612157317120,"id_str":"1141813612157317120","text":"@Truthonestruth
48","display_text_range":[16,18],"source":"\u003ca href=\"http:\/\/twitter.com\" rel=\"nofollow\"\u003eTwitter Web
Client\u003c\/a\u003e","truncated":false,"in_reply_to_status_id":1141810753537601536,"in_reply_to_status_id_str":"114181075353760
1536","in_reply_to_user_id":243065696,"in_reply_to_user_id_str":"243065696","in_reply_to_screen_name":"Truthonestruth","user":
{"id":67328110,"id_str":"67328110","name":"That Michael Caputo","screen_name":"MichaelRCaputo","location":"NY &
FL","url":"http:\/\/web.archive.org\/web\/20190620210233\/http:\/\/www.stillstandingpodcast.com","description":"@ZeppCom Flack,
@Newsradio930 Talker, @25ID Veteran, @GratefulDead Head, #MAGA Certified PODCAST:
https:\/\/www.patreon.com\/stillstanding","translator_type":"none","protected":false,"verified":true,"followers_count":33402,"fri
ends_count":5100,"listed_count":532,"favourites_count":11197,"statuses_count":643,"created_at":"Thu Aug 20 14:28:29 +0000
2009","utc_offset":null,"time_zone":null,"geo_enabled":true,"lang":null,"contributors_enabled":false,"is_translator":false,"profi
le_background_color":"8AC0DB","profile_background_image_url":"http:\/\/web.archive.org\/web\/20190620210233\/http:\/\/abs.twimg.c
om\/images\/themes\/theme1\/bg.png","profile_background_image_url_https":"http:\/\/web.archive.org\/web\/20190620210233\/https:\/
\/abs.twimg.com\/images\/themes\/theme1\/bg.png","profile_background_tile":true,"profile_link_color":"052B38","profile_sidebar_bo
rder_color":"C0DEED","profile_sidebar_fill_color":"AFDDF0","profile_text_color":"170317","profile_use_background_image":true,"pro
file_image_url":"http:\/\/web.archive.org\/web\/20190620210233\/http:\/\/pbs.twimg.com\/profile_images\/1116767750272311296\/b1VY
sdB5_normal.png","profile_image_url_https":"http:\/\/web.archive.org\/web\/20190620210233\/https:\/\/pbs.twimg.com\/profile_image
s\/1116767750272311296\/b1VYsdB5_normal.png","profile_banner_url":"http:\/\/web.archive.org\/web\/20190620210233\/https:\/\/pbs.t
wimg.com\/profile_banners\/67328110\/1534966215","default_profile":false,"default_profile_image":false,"following":null,"follow_r
equest_sent":null,"notifications":null},"geo":null,"coordinates":null,"place":null,"contributors":null,"is_quote_status":false,"q
uote_count":0,"reply_count":0,"retweet_count":0,"favorite_count":0,"entities":{"hashtags":[],"urls":[],"user_mentions":
[{"screen_name":"Truthonestruth","name":"John Ramos","id":243065696,"id_str":"243065696","indices":[0,15]}],"symbols":
[]},"favorited":false,"retweeted":false,"filter_level":"low","lang":"und","timestamp_ms":"1561064553666"}

{"created_at":"Thu Jun 20 23:02:07 +0000 2019","id":1141843702094204928,"id_str":"1141843702094204928","text":"@ericntyler
@USATODAY @thehill Indeed. Proven beyond a doubt shadow.","display_text_range":[31,68],"source":"\u003ca
href=\"http:\/\/twitter.com\/download\/iphone\" rel=\"nofollow\"\u003eTwitter for
iPhone\u003c\/a\u003e","truncated":false,"in_reply_to_status_id":1141842827095097344,"in_reply_to_status_id_str":"114184282709509
7344","in_reply_to_user_id":273222400,"in_reply_to_user_id_str":"273222400","in_reply_to_screen_name":"ericntyler","user":
{"id":67328110,"id_str":"67328110","name":"That Michael Caputo","screen_name":"MichaelRCaputo","location":"NY &
FL","url":"http:\/\/web.archive.org\/web\/20190620230207\/http:\/\/www.stillstandingpodcast.com","description":"@ZeppCom Flack,
@Newsradio930 Talker, @25ID Veteran, @GratefulDead Head, #MAGA Certified PODCAST:
https:\/\/www.patreon.com\/stillstanding","translator_type":"none","protected":false,"verified":true,"followers_count":33406,"fri
ends_count":5100,"listed_count":534,"favourites_count":11207,"statuses_count":668,"created_at":"Thu Aug 20 14:28:29 +0000
2009","utc_offset":null,"time_zone":null,"geo_enabled":true,"lang":null,"contributors_enabled":false,"is_translator":false,"profi
le_background_color":"8AC0DB","profile_background_image_url":"http:\/\/web.archive.org\/web\/20190620230207\/http:\/\/abs.twimg.c
om\/images\/themes\/theme1\/bg.png","profile_background_image_url_https":"http:\/\/web.archive.org\/web\/20190620230207\/https:\/
\/abs.twimg.com\/images\/themes\/theme1\/bg.png","profile_background_tile":true,"profile_link_color":"052B38","profile_sidebar_bo
rder_color":"C0DEED","profile_sidebar_fill_color":"AFDDF0","profile_text_color":"170317","profile_use_background_image":true,"pro
file_image_url":"http:\/\/web.archive.org\/web\/20190620230207\/http:\/\/pbs.twimg.com\/profile_images\/1116767750272311296\/b1VY
sdB5_normal.png","profile_image_url_https":"http:\/\/web.archive.org\/web\/20190620230207\/https:\/\/pbs.twimg.com\/profile_image
s\/1116767750272311296\/b1VYsdB5_normal.png","profile_banner_url":"http:\/\/web.archive.org\/web\/20190620230207\/https:\/\/pbs.t
wimg.com\/profile_banners\/67328110\/1534966215","default_profile":false,"default_profile_image":false,"following":null,"follow_r
equest_sent":null,"notifications":null},"geo":null,"coordinates":null,"place":
{"id":"cdfc23e872167de7","url":"http:\/\/web.archive.org\/web\/20190620230207\/https:\/\/api.twitter.com\/1.1\/geo\/id\/cdfc23e87
2167de7.json","place_type":"city","name":"East Aurora","full_name":"East Aurora, NY","country_code":"US","country":"United
States","bounding_box":{"type":"Polygon","coordinates":[[[-78.640321,42.733441],[-78.640321,42.782254],[-78.588772,42.782254],
[-78.588772,42.733441]]]},"attributes":
{}},"contributors":null,"is_quote_status":false,"quote_count":0,"reply_count":0,"retweet_count":0,"favorite_count":0,"entities":
{"hashtags":[],"urls":[],"user_mentions":
[{"screen_name":"ericntyler","name":"Rico","id":273222400,"id_str":"273222400","indices":[0,11]},
{"screen_name":"USATODAY","name":"USA TODAY","id":15754281,"id_str":"15754281","indices":[12,21]},
{"screen_name":"thehill","name":"The Hill","id":1917731,"id_str":"1917731","indices":[22,30]}],"symbols":
[]},"favorited":false,"retweeted":false,"filter_level":"low","lang":"en","timestamp_ms":"1561071727666"}

{"created_at":"Thu Jun 20 23:26:52 +0000 2019","id":1141849930614681602,"id_str":"1141849930614681602","text":"RT @ScottBaio: DA letter was from June of 2018. Cleared 1 year ago. The #FakeMeToo #LIAR Eggert just won't let it go. https:\/\/t.co\/an8RNqJT\u2026","source":"\u003ca href=\"http:\/\/twitter.com\/download\/iphone\" rel=\"nofollow\"\u003eTwitter for iPhone\u003c\/a\u003e","truncated":false,"in_reply_to_status_id":null,"in_reply_to_status_id_str":null,"in_reply_to_user_id":null,"in_reply_to_user_id_str":null,"in_reply_to_screen_name":null,"user":{"id":67328110,"id_str":"67328110","name":"That Michael Caputo","screen_name":"MichaelRCaputo","location":"NY & FL","url":"http:\/\/web.archive.org\/web\/20190620232652\/http:\/\/www.stillstandingpodcast.com","description":"@ZeppCom Flack, @Newsradio930 Talker, @25ID Veteran, @GratefulDead Head, #MAGA Certified PODCAST: https:\/\/www.patreon.com\/stillstanding","translator_type":"none","protected":false,"verified":true,"followers_count":33405,"friends_count":5100,"listed_count":534,"favourites_count":11211,"statuses_count":676,"created_at":"Thu Aug 20 14:28:29 +0000 2009","utc_offset":null,"time_zone":null,"geo_enabled":true,"lang":null,"contributors_enabled":false,"is_translator":false,"profile_background_color":"8AC0DB","profile_background_image_url":"http:\/\/web.archive.org\/web\/20190620232652\/http:\/\/abs.twimg.com\/images\/themes\/theme1\/bg.png","profile_background_image_url_https":"http:\/\/web.archive.org\/web\/20190620232652\/https:\/\/abs.twimg.com\/images\/themes\/theme1\/bg.png","profile_background_tile":true,"profile_link_color":"052B38","profile_sidebar_border_color":"C0DEED","profile_sidebar_fill_color":"AFDDF0","profile_text_color":"170317","profile_use_background_image":true,"profile_image_url":"http:\/\/web.archive.org\/web\/20190620232652\/http:\/\/pbs.twimg.com\/profile_images\/1116767750272311296\/b1VYsdB5_normal.png","profile_image_url_https":"http:\/\/web.archive.org\/web\/20190620232652\/https:\/\/pbs.twimg.com\/profile_images\/1116767750272311296\/b1VYsdB5_normal.png","profile_banner_url":"http:\/\/web.archive.org\/web\/20190620232652\/https:\/\/pbs.twimg.com\/profile_banners\/67328110\/1534966215","default_profile":false,"default_profile_image":false,"following":null,"follow_request_sent":null,"notifications":null},"geo":null,"coordinates":null,"place":null,"contributors":null,"retweeted_status":{"created_at":"Thu Jun 20 15:26:39 +0000 2019","id":1141729081458741249,"id_str":"1141729081458741249","text":"DA letter was from June of 2018. Cleared 1 year ago. The #FakeMeToo #LIAR Eggert just won't let it go. https:\/\/t.co\/an8RNqJTl7","display_text_range":[0,102],"source":"\u003ca href=\"http:\/\/twitter.com\/download\/android\" rel=\"nofollow\"\u003eTwitter for Android\u003c\/a\u003e","truncated":false,"in_reply_to_status_id":null,"in_reply_to_status_id_str":null,"in_reply_to_user_id":null,"in_reply_to_user_id_str":null,"in_reply_to_screen_name":null,"user":{"id":82447359,"id_str":"82447359","name":"Scott Baio","screen_name":"ScottBaio","location":"West Valley, CA","url":"http:\/\/web.archive.org\/web\/20190620232652\/http:\/\/www.baileybaioangelfoundation.com","description":"My wife & I have a charity 4 children w\/spec needs w\/metabolic disorders & advocate 4 comp newborn screening.Facebook & http:\/\/instagram.com\/realscottbaio\/","translator_type":"none","protected":false,"verified":true,"followers_count":303401,"friends_count":14476,"listed_count":2619,"favourites_count":21838,"statuses_count":15813,"created_at":"Wed Oct 14 20:17:15 +0000 2009","utc_offset":null,"time_zone":null,"geo_enabled":true,"lang":null,"contributors_enabled":false,"is_translator":false,"profile_background_color":"0099B9","profile_background_image_url":"http:\/\/web.archive.org\/web\/20190620232652\/http:\/\/abs.twimg.com\/images\/themes\/theme4\/bg.gif","profile_background_image_url_https":"http:\/\/web.archive.org\/web\/20190620232652\/https:\/\/abs.twimg.com\/images\/themes\/theme4\/bg.gif","profile_background_tile":false,"profile_link_color":"0099B9","profile_sidebar_border_color":"5ED4DC","profile_sidebar_fill_color":"95E8EC","profile_text_color":"3C3940","profile_use_background_image":true,"profile_image_url":"http:\/\/web.archive.org\/web\/20190620232652\/http:\/\/pbs.twimg.com\/profile_images\/1111697552032727040\/cYDAsoKc_normal.jpg","profile_image_url_https":"http:\/\/web.archive.org\/web\/20190620232652\/https:\/\/pbs.twimg.com\/profile_images\/1111697552032727040\/cYDAsoKc_normal.jpg","profile_banner_url":"http:\/\/web.archive.org\/web\/20190620232652\/https:\/\/pbs.twimg.com\/profile_banners\/82447359\/1556512282","default_profile":false,"default_profile_image":false,"following":null,"follow_request_sent":null,"notifications":null},"geo":null,"coordinates":null,"place":null,"contributors":null,"quoted_status_id":1141728306359934976,"quoted_status_id_str":"1141728306359934976","quoted_status":{"created_at":"Thu Jun 20 15:23:35 +0000 2019","id":1141728306359934976,"id_str":"1141728306359934976","text":"@ScottBaio has gone through hell and back being falsely accused! What is going on in this world. He has got cleared\u2026 https:\/\/t.co\/H8WcE6DYcq","source":"\u003ca href=\"https:\/\/mobile.twitter.com\" rel=\"nofollow\"\u003eTwitter Web App\u003c\/a\u003e","truncated":true,"in_reply_to_status_id":null,"in_reply_to_status_id_str":null,"in_reply_to_user_id":82447359,"in_reply_to_user_id_str":"82447359","in_reply_to_screen_name":"ScottBaio","user":{"id":1013018756128428032,"id_str":"1013018756128428032","name":"Nika soloki","screen_name":"NikaSoloki","location":"Belgium ","url":null,"description":"Oil & Gas Entrepreneur - Love my dog \ud83d\udc36 Henry, My \ud83d\udc0e Leonard- Love my family & \u2764\ufe0fThe \ud83d\udc51 Of POP. Zarathustra (Humanism) is my Philosophy.","translator_type":"none","protected":false,"verified":false,"followers_count":240,"friends_count":491,"listed_count":1,"favourites_count":30230,"statuses_count":3349,"created_at":"Sat Jun 30 11:17:47 +0000 2018","utc_offset":null,"time_zone":null,"geo_enabled":false,"lang":null,"contributors_enabled":false,"is_translator":false,"profile_background_color":"F5F8FA","profile_background_image_url":"","profile_background_image_url_https":"","profile_background_tile":false,"profile_link_color":"1DA1F2","profile_sidebar_border_color":"C0DEED","profile_sidebar_fill_color":"DDEEF6","profile_text_color":"333333","profile_use_background_image":true,"profile_image_url":"http:\/\/web.archive.org\/web\/20190620232652\/http:\/\/pbs.twimg.com\/profile_images\/1137025068758945800\/9AzcUsUF_normal.jpg","profile_image_url_https":"http:\/\/web.archive.org\/web\/20190620232652\/https:\/\/pbs.twimg.com\/profile_images\/1137025068758945800\/9AzcUsUF_normal.jpg","profile_banner_url":"http:\/\/web.archive.org\/web\/20190620232652\/https:\/\/pbs.twimg.com\/profile_banners\/1013018756128428032\/1559047483","default_profile":true,"default_profile_image":false,"following":null,"follow_request_sent":null,"notifications":null},"geo":null,"coordinates":null,"place":null,"contributors":null,"is_quote_status":false,"extended_tweet":{"full_text":"@ScottBaio has gone through hell and back being falsely accused! What is going on in this world. He has got cleared on 16th and this innocent man would never be the same after this false accusation. This has to stop! I am an humanist and not a feminist. # MeToo is off de chart.","display_text_range":[0,278],"entities":{"hashtags":[],"urls":[],"user_mentions":[{"screen_name":"ScottBaio","name":"Scott Baio","id":82447359,"id_str":"82447359","indices":[0,10]}],"symbols":[]}},"quote_count":2,"reply_count":4,"retweet_count":11,"favorite_count":44,"entities":{"hashtags":[],"urls":[{"url":"http:\/\/web.archive.org\/web\/20190620232652\/https:\/\/t.co\/H8WcE6DYcq","expanded_url":"http:\/\/web.archive.org\/web\/20190620232652\/https:\/\/twitter.com\/i\/web\/status\/1141728306359934976","display_url":"twitter.com\/i\/web\/status\/1\u2026","indices":[117,140]}],"user_mentions":[{"screen_name":"ScottBaio","name":"Scott Baio","id":82447359,"id_str":"82447359","indices":[0,10]}],"symbols":[]},"favorited":false,"retweeted":false,"filter_level":"low","lang":"en"},"quoted_status_permalink":{"url":"http:\/\/web.archive.org\/web\/20190620232652\/https:\/\/t.co\/an8RNqJTl7","expanded":"http:\/\/web.archive.org\/web\/20190620232652\/https:\/\/twitter.com\/NikaSoloki\/status\/1141728306359934976","display":"twitter.com\/NikaSoloki\/sta\u2026"},"is_quote_status":true,"quote_count":9,"reply_count":52,"retweet_count":209,"favorite_count":729,"entities":{"hashtags":[{"text":"FakeMeToo","indices":[57,67]},{"text":"LIAR","indices":[68,73]}],"urls":[{"url":"http:\/\/web.archive.org\/web\/20190620232652\/https:\/\/t.co\/an8RNqJTl7","expanded_url":"http:\/\/web.archive.org\/web\/20190620232652\/https:\/\/twitter.com\/NikaSoloki\/status\/1141728306359934976","display_url":"twitter.com\/NikaSoloki\/sta\u2026","indices":[103,126]}],"user_mentions":[],"symbols":[]},"favorited":false,"retweeted":false,"possibly_sensitive":false,"filter_level":"low","lang":"en"},"quoted_status_id":1141728306359934976,"quoted_status_id_str":"1141728306359934976","quoted_status":{"created_at":"Thu Jun 20 15:23:35 +0000 2019","id":1141728306359934976,"id_str":"1141728306359934976","text":"@ScottBaio has gone through hell and back being falsely accused! What is going on in this world. He has got cleared\u2026 https:\/\/t.co\/H8WcE6DYcq","source":"\u003ca href=\"https:\/\/mobile.twitter.com\" rel=\"nofollow\"\u003eTwitter Web App\u003c\/a\u003e","truncated":true,"in_reply_to_status_id":null,"in_reply_to_status_id_str":null,"in_reply_to_user_id":82447359,"in_reply_to_user_id_str":"82447359","in_reply_to_screen_name":"ScottBaio","user":{"id":1013018756128428032,"id_str":"1013018756128428032","name":"Nika soloki","screen_name":"NikaSoloki","location":"Belgium ","url":null,"description":"Oil & Gas Entrepreneur - Love my dog \ud83d\udc36 Henry, My \ud83d\udc0e Leonard- Love my family & \u2764\ufe0fThe \ud83d\udc51 Of POP. Zarathustra (Humanism) is my Philosophy.","translator_type":"none","protected":false,"verified":false,"followers_count":240,"friends_count":491,"listed_count":1,"favourites_count":30230,"statuses_count":3349,"created_at":"Sat Jun 30 11:17:47 +0000 2018","utc_offset":null,"time_zone":null,"geo_enabled":false,"lang":null,"contributors_enabled":false,"is_translator":false,"profile_background_color":"F5F8FA","profile_background_image_url":"","profile_background_image_url_https":"","profile_background_tile":false,"profile_link_color":"1DA1F2","profile_sidebar_border_color":"C0DEED","profile_sidebar_fill_color":"DDEEF6","profile_text_color":"333333","profile_use_background_image":true,"profile_image_url":"http:\/\/web.archive.org\/web\/20190620232652\/http:\/\/pbs.twimg.com\/profile_images\/1137025068758945800\/9AzcUsUF_normal.jpg","profile_image_url_https":"http:\/\/web.archive.org\/web\/20190620232652\/https:\/\/pbs.twimg.com\/profile_images\/1137025068758945800\/9AzcUsUF_normal.jpg","profile_banner_url":"http:\/\/web.archive.org\/web\/20190620232652\/https:\/\/pbs.twimg.com\/profile_banners\/1013018756128428032\/1559047483","default_profile":true,"default_profile_image":false,"following":null,"follow_request_sent":null,"notifications":null},"geo":null,"coordinates":null,"place":null,"contributors":null,"is_quote_status":false,"extended_tweet":{"full_text":"@ScottBaio has gone through hell and back being falsely accused! What is going on in this world. He has got cleared on 16th and this innocent man would never be the same after this false accusation. This has to stop! I am an humanist and not a feminist. # MeToo is off de chart.","display_text_range":[0,278],"entities":{"hashtags":[],"urls":[],"user_mentions":[{"screen_name":"ScottBaio","name":"Scott Baio","id":82447359,"id_str":"82447359","indices":[0,10]}],"symbols":[]}},"quote_count":2,"reply_count":4,"retweet_count":11,"favorite_count":44,"entities":{"hashtags":[],"urls":[{"url":"http:\/\/web.archive.org\/web\/20190620232652\/https:\/\/t.co\/H8WcE6DYcq","expanded_url":"http:\/\/web.archive.org\/web\/20190620232652\/https:\/\/twitter.com\/i\/web\/status\/1141728306359934976","display_url":"twitter.com\/i\/web\/status\/1\u2026","indices":[117,140]}],"user_mentions":[{"screen_name":"ScottBaio","name":"Scott Baio","id":82447359,"id_str":"82447359","indices":[0,10]}],"symbols":[]},"favorited":false,"retweeted":false,"filter_level":"low","lang":"en"},"quoted_status_permalink":{"url":"http:\/\/web.archive.org\/web\/20190620232652\/https:\/\/t.co\/an8RNqJTl7","expanded":"http:\/\/web.archive.org\/web\/20190620232652\/https:\/\/twitter.com\/NikaSoloki\/status\/1141728306359934976","display":"twitter.com\/NikaSoloki\/sta\u2026"},"is_quote_status":true,"quote_count":0,"reply_count":0,"retweet_count":0,"favorite_count":0,"entities":{"hashtags":[{"text":"FakeMeToo","indices":[72,82]},{"text":"LIAR","indices":[83,88]}],"urls":[],"user_mentions":[{"screen_name":"ScottBaio","name":"Scott Baio","id":82447359,"id_str":"82447359","indices":[3,13]}],"symbols":[]},"favorited":false,"retweeted":false,"filter_level":"low","lang":"en","timestamp_ms":"1561073212661"}

{"created_at":"Fri Jun 21 00:16:02 +0000 2019","id":1141862303815622656,"id_str":"1141862303815622656","text":"RT @JasonMillerinDC: Quick observation from the harassment of Hope Hicks this week: many criticizing Hope wish they could be Hope, and are\u2026","source":"\u003ca href=\"http:\/\/twitter.com\/download\/iphone\" rel=\"nofollow\"\u003eTwitter for iPhone\u003c\/a\u003e","truncated":false,"in_reply_to_status_id":null,"in_reply_to_status_id_str":null,"in_reply_to_user_id":null,"in_reply_to_user_id_str":null,"in_reply_to_screen_name":null,"user":{"id":67328110,"id_str":"67328110","name":"That Michael Caputo","screen_name":"MichaelRCaputo","location":"NY & FL","url":"http:\/\/web.archive.org\/web\/20190621001602\/http:\/\/www.stillstandingpodcast.com","description":"@ZeppCom Flack, @Newsradio930 Talker, @25ID Veteran, @GratefulDead Head, #MAGA Certified PODCAST: https:\/\/www.patreon.com\/stillstanding","translator_type":"none","protected":false,"verified":true,"followers_count":33400,"friends_count":5102,"listed_count":534,"favourites_count":11220,"statuses_count":683,"created_at":"Thu Aug 20 14:28:29 +0000 2009","utc_offset":null,"time_zone":null,"geo_enabled":true,"lang":null,"contributors_enabled":false,"is_translator":false,"profile_background_color":"8AC0DB","profile_background_image_url":"http:\/\/web.archive.org\/web\/20190621001602\/http:\/\/abs.twimg.com\/images\/themes\/theme1\/bg.png","profile_background_image_url_https":"http:\/\/web.archive.org\/web\/20190621001602\/https:\/\/abs.twimg.com\/images\/themes\/theme1\/bg.png","profile_background_tile":true,"profile_link_color":"052B38","profile_sidebar_border_color":"C0DEED","profile_sidebar_fill_color":"AFDDF0","profile_text_color":"170317","profile_use_background_image":true,"profile_image_url":"http:\/\/web.archive.org\/web\/20190621001602\/http:\/\/pbs.twimg.com\/profile_images\/1116767750272311296\/b1VYsdB5_normal.png","profile_image_url_https":"http:\/\/web.archive.org\/web\/20190621001602\/https:\/\/pbs.twimg.com\/profile_images\/1116767750272311296\/b1VYsdB5_normal.png","profile_banner_url":"http:\/\/web.archive.org\/web\/20190621001602\/https:\/\/pbs.twimg.com\/profile_banners\/67328110\/1534966215","default_profile":false,"default_profile_image":false,"following":null,"follow_request_sent":null,"notifications":null},"geo":null,"coordinates":null,"place":null,"contributors":null,"retweeted_status":{"created_at":"Thu Jun 20 22:13:01 +0000 2019","id":1141831345183895552,"id_str":"1141831345183895552","text":"Quick observation from the harassment of Hope Hicks this week: many criticizing Hope wish they could be Hope, and a\u2026 https:\/\/t.co\/o3d8rSTqbf","source":"\u003ca href=\"http:\/\/twitter.com\/download\/iphone\" rel=\"nofollow\"\u003eTwitter for iPhone\u003c\/a\u003e","truncated":true,"in_reply_to_status_id":null,"in_reply_to_status_id_str":null,"in_reply_to_user_id":null,"in_reply_to_user_id_str":null,"in_reply_to_screen_name":null,"user":{"id":1084375028,"id_str":"1084375028","name":"Jason Miller","screen_name":"JasonMillerinDC","location":"Washington, DC","url":"http:\/\/web.archive.org\/web\/20190621001602\/https:\/\/www.linkedin.com\/in\/dcjasonmiller\/","description":"Managing Director, Teneo. Former Trump for President Senior Comms Advisor and Trump Transition Team Comms Director.","translator_type":"none","protected":false,"verified":true,"followers_count":114295,"friends_count":2822,"listed_count":1163,"favourites_count":4361,"statuses_count":17428,"created_at":"Sat Jan 12 23:03:43 +0000 2013","utc_offset":null,"time_zone":null,"geo_enabled":true,"lang":null,"contributors_enabled":false,"is_translator":false,"profile_background_color":"C6E2EE","profile_background_image_url":"http:\/\/web.archive.org\/web\/20190621001602\/http:\/\/abs.twimg.com\/images\/themes\/theme1\/bg.png","profile_background_image_url_https":"http:\/\/web.archive.org\/web\/20190621001602\/https:\/\/abs.twimg.com\/images\/themes\/theme1\/bg.png","profile_background_tile":false,"profile_link_color":"1F98C7","profile_sidebar_border_color":"FFFFFF","profile_sidebar_fill_color":"DDEEF6","profile_text_color":"333333","profile_use_background_image":false,"profile_image_url":"http:\/\/web.archive.org\/web\/20190621001602\/http:\/\/pbs.twimg.com\/profile_images\/1141390342434037760\/R5tFeKOA_normal.jpg","profile_image_url_https":"http:\/\/web.archive.org\/web\/20190621001602\/https:\/\/pbs.twimg.com\/profile_images\/1141390342434037760\/R5tFeKOA_normal.jpg","profile_banner_url":"http:\/\/web.archive.org\/web\/20190621001602\/https:\/\/pbs.twimg.com\/profile_banners\/1084375028\/1560965703","default_profile":false,"default_profile_image":false,"following":null,"follow_request_sent":null,"notifications":null},"geo":null,"coordinates":null,"place":null,"contributors":null,"is_quote_status":false,"extended_tweet":{"full_text":"Quick observation from the harassment of Hope Hicks this week: many criticizing Hope wish they could be Hope, and are just disappointed in themselves that they\u2019ll never be as smart or as successful as Hope.","display_text_range":[0,206],"entities":{"hashtags":[],"urls":[],"user_mentions":[],"symbols":[]}},"quote_count":4,"reply_count":33,"retweet_count":94,"favorite_count":471,"entities":{"hashtags":[],"urls":[{"url":"http:\/\/web.archive.org\/web\/20190621001602\/https:\/\/t.co\/o3d8rSTqbf","expanded_url":"http:\/\/web.archive.org\/web\/20190621001602\/https:\/\/twitter.com\/i\/web\/status\/1141831345183895552","display_url":"twitter.com\/i\/web\/status\/1\u2026","indices":[117,140]}],"user_mentions":[],"symbols":[]},"favorited":false,"retweeted":false,"filter_level":"low","lang":"en"},"is_quote_status":false,"quote_count":0,"reply_count":0,"retweet_count":0,"favorite_count":0,"entities":{"hashtags":[],"urls":[],"user_mentions":[{"screen_name":"JasonMillerinDC","name":"Jason Miller","id":1084375028,"id_str":"1084375028","indices":[3,19]}],"symbols":[]},"favorited":false,"retweeted":false,"filter_level":"low","lang":"en","timestamp_ms":"1561076162662"}

{"created_at":"Fri Jun 28 17:12:02 +0000 2019","id":1144654703625723904,"id_str":"1144654703625723904","text":"@HeyRaChaCha
@markpoloncarz Name the accounts? Or are you too busy crapping stuffed peppers?","display_text_range":[28,92],"source":"\u003ca
href=\"http:\/\/twitter.com\/download\/iphone\" rel=\"nofollow\"\u003eTwitter for
iPhone\u003c\/a\u003e","truncated":false,"in_reply_to_status_id":1144625685555814400,"in_reply_to_status_id_str":"114462568555581
4400","in_reply_to_user_id":261031908,"in_reply_to_user_id_str":"261031908","in_reply_to_screen_name":"HeyRaChaCha","user":
{"id":67328110,"id_str":"67328110","name":"That Michael Caputo","screen_name":"MichaelRCaputo","location":"NY &
FL","url":"http:\/\/web.archive.org\/web\/20190628171202\/http:\/\/www.stillstandingpodcast.com","description":"@ZeppCom Flack,
@Newsradio930 Talker, @25ID Veteran, @GratefulDead Head, #MAGA Certified PODCAST:
https:\/\/www.patreon.com\/stillstanding","translator_type":"none","protected":false,"verified":true,"followers_count":33428,"fri
ends_count":5094,"listed_count":533,"favourites_count":11328,"statuses_count":900,"created_at":"Thu Aug 20 14:28:29 +0000
2009","utc_offset":null,"time_zone":null,"geo_enabled":true,"lang":null,"contributors_enabled":false,"is_translator":false,"profi
le_background_color":"8AC0DB","profile_background_image_url":"http:\/\/web.archive.org\/web\/20190628171202\/http:\/\/abs.twimg.c
om\/images\/themes\/theme1\/bg.png","profile_background_image_url_https":"http:\/\/web.archive.org\/web\/20190628171202\/https:\/
\/abs.twimg.com\/images\/themes\/theme1\/bg.png","profile_background_tile":true,"profile_link_color":"052B38","profile_sidebar_bo
rder_color":"C0DEED","profile_sidebar_fill_color":"AFDDF0","profile_text_color":"170317","profile_use_background_image":true,"pro
file_image_url":"http:\/\/web.archive.org\/web\/20190628171202\/http:\/\/pbs.twimg.com\/profile_images\/1116767750272311296\/b1VY
sdB5_normal.png","profile_image_url_https":"http:\/\/web.archive.org\/web\/20190628171202\/https:\/\/pbs.twimg.com\/profile_image
s\/1116767750272311296\/b1VYsdB5_normal.png","profile_banner_url":"http:\/\/web.archive.org\/web\/20190628171202\/https:\/\/pbs.t
wimg.com\/profile_banners\/67328110\/1561503275","default_profile":false,"default_profile_image":false,"following":null,"follow_r
equest_sent":null,"notifications":null},"geo":null,"coordinates":null,"place":
{"id":"547fe91108bd744c","url":"http:\/\/web.archive.org\/web\/20190628171202\/https:\/\/api.twitter.com\/1.1\/geo\/id\/547fe9110
8bd744c.json","place_type":"city","name":"San Juan","full_name":"San Juan, USA","country_code":"US","country":"United
States","bounding_box":{"type":"Polygon","coordinates":[[[-66.125093,18.296450],[-66.125093,18.471881],[-65.991643,18.471881],
[-65.991643,18.296450]]]},"attributes":
{}},"contributors":null,"is_quote_status":false,"quote_count":0,"reply_count":0,"retweet_count":0,"favorite_count":0,"entities":
{"hashtags":[],"urls":[],"user_mentions":[{"screen_name":"HeyRaChaCha","name":"Ra Cha
Cha","id":261031908,"id_str":"261031908","indices":[0,12]},{"screen_name":"markpoloncarz","name":"Mark
Poloncarz","id":45490102,"id_str":"45490102","indices":[13,27]}],"symbols":
[]},"favorited":false,"retweeted":false,"filter_level":"low","lang":"en","timestamp_ms":"1561741922657"}

That Micha
@MichaelRCaput

@ZeppCom Flack
Talker, @25ID Vete
Head, #MAGA Ce
patreon.com/stills

NY & FL
StillStandingP
Beigetreten Au

That Michael Caputo
@MichaelRCaputo

Folgen

FACE THE FACT: @TheDemocrats created a Russia hoax to radicalize their fringe and inspired a campaign volunteer to kill Republican Congressmen.

Steve Scalise @SteveScalise
Hard to describe the feeling of being back on the field with my teammates at the Congressional Baseball Game this week, just 2 years after being attacked at practice because we're Republicans. I thank God every day for the progress I've made—and the…

07:07 - 29. Juni 2019 aus Fort Lauderdale, FL

15 Retweets **30** „Gefällt mir"-Angaben

1 15 30

Carl Witmer @WitmerCarl · 39 Sek.
Antwort an @MichaelRCaputo @JackPosobiec @TheDemocrats
And the fake news rarely mentions it

{"created_at":"Mon Jul 01 14:49:59 +0000 2019","id":1145706119173758981,"id_str":"1145706119173758981","text":"@Born_To_Lurk
41","display_text_range":[14,16],"source":"\u003ca href=\"http:\/\/twitter.com\/download\/iphone\" rel=\"nofollow\"\u003eTwitter
for
iPhone\u003c\/a\u003e","truncated":false,"in_reply_to_status_id":1145705902936338432,"in_reply_to_status_id_str":"114570590293633
8432","in_reply_to_user_id":29125810,"in_reply_to_user_id_str":"29125810","in_reply_to_screen_name":"Born_To_Lurk","user":
{"id":67328110,"id_str":"67328110","name":"That Michael Caputo","screen_name":"MichaelRCaputo","location":"NY &
FL","url":"http:\/\/web.archive.org\/web\/20190701144959\/http:\/\/www.stillstandingpodcast.com","description":"@ZeppCom Flack,
@Newsradio930 Talker, @25ID Veteran, @GratefulDead Head, #MAGA Certified PODCAST:
https:\/\/www.patreon.com\/stillstanding","translator_type":"none","protected":false,"verified":true,"followers_count":33459,"fri
ends_count":5089,"listed_count":533,"favourites_count":11376,"statuses_count":1015,"created_at":"Thu Aug 20 14:28:29 +0000
2009","utc_offset":null,"time_zone":null,"geo_enabled":true,"lang":null,"contributors_enabled":false,"is_translator":false,"profi
le_background_color":"8AC0DB","profile_background_image_url":"http:\/\/web.archive.org\/web\/20190701144959\/http:\/\/abs.twimg.c
om\/images\/themes\/theme1\/bg.png","profile_background_image_url_https":"http:\/\/web.archive.org\/web\/20190701144959\/https:\/
\/abs.twimg.com\/images\/themes\/theme1\/bg.png","profile_background_tile":true,"profile_link_color":"052B38","profile_sidebar_bo
rder_color":"C0DEED","profile_sidebar_fill_color":"AFDDF0","profile_text_color":"170317","profile_use_background_image":true,"pro
file_image_url":"http:\/\/web.archive.org\/web\/20190701144959\/http:\/\/pbs.twimg.com\/profile_images\/1116767750272311296\/b1VY
sdB5_normal.png","profile_image_url_https":"http:\/\/web.archive.org\/web\/20190701144959\/https:\/\/pbs.twimg.com\/profile_image
s\/1116767750272311296\/b1VYsdB5_normal.png","profile_banner_url":"http:\/\/web.archive.org\/web\/20190701144959\/https:\/\/pbs.t
wimg.com\/profile_banners\/67328110\/1561955689","default_profile":false,"default_profile_image":false,"following":null,"follow_r
equest_sent":null,"notifications":null},"geo":null,"coordinates":null,"place":
{"id":"cdfc23e872167de7","url":"http:\/\/web.archive.org\/web\/20190701144959\/https:\/\/api.twitter.com\/1.1\/geo\/id\/cdfc23e87
2167de7.json","place_type":"city","name":"East Aurora","full_name":"East Aurora, NY","country_code":"US","country":"United
States","bounding_box":{"type":"Polygon","coordinates":[[[-78.640321,42.733441],[-78.640321,42.782254],[-78.588772,42.782254],
[-78.588772,42.733441]]]},"attributes":
{}},"contributors":null,"is_quote_status":false,"quote_count":0,"reply_count":0,"retweet_count":0,"favorite_count":0,"entities":
{"hashtags":[],"urls":[],"user_mentions":[{"screen_name":"Born_To_Lurk","name":"Bob
M","id":29125810,"id_str":"29125810","indices":[0,13]}],"symbols":
[]},"favorited":false,"retweeted":false,"filter_level":"low","lang":"und","timestamp_ms":"1561992599658"}

Home

ccount? Log in

That Michael Caputo
@MichaelRCaputo

Follow

Brooks has some nice sneakers for sale.

7:20 AM - 3 Jul 2019 from East Aurora, NY

25 Retweets **75** Likes

That Micha
@MichaelRCaput
@ZeppCom Flack
Talker, @25ID Vete
Head, #MAGA Ce
patreon.com/stills
NY & FL
StillStandingP
Joined August

Hem

Logga in

That Micha

@MichaelRCaput

@ZeppCom Flack
Talker, @25ID Vete
Head, #MAGA Ce
patreon.com/stills

NY & FL

StillStandingP

Gått med aug

That Michael Caputo

@MichaelRCaputo

Följ

Will the news media credit @Cernovich for his work to break this case wide open?

Billionaire Jeffrey Epstein arrested and charged with sex trafficking | Fox News

05:27 - 7 juli 2019

142 Retweetar **429** gilla-markeringar

23 142 429

{"created_at":"Mon Jul 08 23:55:37 +0000 2019","id":1148380147382398976,"id_str":"1148380147382398976","text":"RT @tracybeanz: I just watched this drop 1k retweets before my eyes. https:\/\/t.co\/wcyMaDDeBU","source":"\u003ca href=\"http:\/\/twitter.com\/download\/iphone\" rel=\"nofollow\"\u003eTwitter for iPhone\u003c\/a\u003e","truncated":false,"in_reply_to_status_id":null,"in_reply_to_status_id_str":null,"in_reply_to_user_id":null,"in_reply_to_user_id_str":null,"in_reply_to_screen_name":null,"user":{"id":67328110,"id_str":"67328110","name":"That Michael Caputo","screen_name":"MichaelRCaputo","location":"NY & FL","url":"http:\/\/web.archive.org\/web\/20190708235537\/http:\/\/www.stillstandingpodcast.com","description":"@ZeppCom Flack, @Newsradio930 Talker, @25ID Veteran, @GratefulDead Head, #MAGA Certified PODCAST: https:\/\/www.patreon.com\/stillstanding","translator_type":"none","protected":false,"verified":true,"followers_count":33522,"friends_count":5078,"listed_count":526,"favourites_count":11424,"statuses_count":1165,"created_at":"Thu Aug 20 14:28:29 +0000 2009","utc_offset":null,"time_zone":null,"geo_enabled":true,"lang":null,"contributors_enabled":false,"is_translator":false,"profile_background_color":"8AC0DB","profile_background_image_url":"http:\/\/web.archive.org\/web\/20190708235537\/http:\/\/abs.twimg.com\/images\/themes\/theme1\/bg.png","profile_background_image_url_https":"http:\/\/web.archive.org\/web\/20190708235537\/https:\/\/abs.twimg.com\/images\/themes\/theme1\/bg.png","profile_background_tile":true,"profile_link_color":"052B38","profile_sidebar_border_color":"C0DEED","profile_sidebar_fill_color":"AFDDF0","profile_text_color":"170317","profile_use_background_image":true,"profile_image_url":"http:\/\/web.archive.org\/web\/20190708235537\/http:\/\/pbs.twimg.com\/profile_images\/1116767750272311296\/b1VYsdB5_normal.png","profile_image_url_https":"http:\/\/web.archive.org\/web\/20190708235537\/https:\/\/pbs.twimg.com\/profile_images\/1116767750272311296\/b1VYsdB5_normal.png","profile_banner_url":"http:\/\/web.archive.org\/web\/20190708235537\/https:\/\/pbs.twimg.com\/profile_banners\/67328110\/1561955689","default_profile":false,"default_profile_image":false,"following":null,"follow_request_sent":null,"notifications":null},"geo":null,"coordinates":null,"place":null,"contributors":null,"retweeted_status":{"created_at":"Mon Jul 08 20:53:00 +0000 2019","id":1148334190544543745,"id_str":"1148334190544543745","text":"I just watched this drop 1k retweets before my eyes. https:\/\/t.co\/wcyMaDDeBU","display_text_range":[0,52],"source":"\u003ca href=\"http:\/\/twitter.com\/download\/iphone\" rel=\"nofollow\"\u003eTwitter for iPhone\u003c\/a\u003e","truncated":false,"in_reply_to_status_id":null,"in_reply_to_status_id_str":null,"in_reply_to_user_id":null,"in_reply_to_user_id_str":null,"in_reply_to_screen_name":null,"user":{"id":24822993,"id_str":"24822993","name":"Tracybeanz","screen_name":"tracybeanz","location":null,"url":"http:\/\/web.archive.org\/web\/20190708235537\/http:\/\/www.patreon.com\/tracybeanz","description":"Host of the \u201cDark to Light\u201d podcast - found on all major podcasting platforms and at https:\/\/radioinfluence.com\/category\/dark-to-light\/","translator_type":"none","protected":false,"verified":false,"followers_count":125995,"friends_count":985,"listed_count":903,"favourites_count":65880,"statuses_count":36802,"created_at":"Tue Mar 17 02:27:13 +0000 2009","utc_offset":null,"time_zone":null,"geo_enabled":false,"lang":null,"contributors_enabled":false,"is_translator":false,"profile_background_color":"C0DEED","profile_background_image_url":"http:\/\/web.archive.org\/web\/20190708235537\/http:\/\/abs.twimg.com\/images\/themes\/theme1\/bg.png","profile_background_image_url_https":"http:\/\/web.archive.org\/web\/20190708235537\/https:\/\/abs.twimg.com\/images\/themes\/theme1\/bg.png","profile_background_tile":false,"profile_link_color":"981CEB","profile_sidebar_border_color":"C0DEED","profile_sidebar_fill_color":"DDEEF6","profile_text_color":"333333","profile_use_background_image":true,"profile_image_url":"http:\/\/web.archive.org\/web\/20190708235537\/http:\/\/pbs.twimg.com\/profile_images\/1008818247121227776\/SVQ24aql_normal.jpg","profile_image_url_https":"http:\/\/web.archive.org\/web\/20190708235537\/https:\/\/pbs.twimg.com\/profile_images\/1008818247121227776\/SVQ24aql_normal.jpg","profile_banner_url":"http:\/\/web.archive.org\/web\/20190708235537\/https:\/\/pbs.twimg.com\/profile_banners\/24822993\/1551022242","default_profile":false,"default_profile_image":false,"following":null,"follow_request_sent":null,"notifications":null},"geo":null,"coordinates":null,"place":null,"contributors":null,"quoted_status_id":1148260032926142465,"quoted_status_id_str":"1148260032926142465","quoted_status":{"created_at":"Mon Jul 08 15:58:20 +0000 2019","id":1148260032926142465,"id_str":"1148260032926142465","text":"If you believe you are a victim of Jeffrey Epstein, or have information about the conduct alleged in the Indictment\u2026 https:\/\/t.co\/WQGlSo1YN3","display_text_range":[0,140],"source":"\u003ca href=\"https:\/\/about.twitter.com\/products\/tweetdeck\" rel=\"nofollow\"\u003eTweetDeck\u003c\/a\u003e","truncated":true,"in_reply_to_status_id":null,"in_reply_to_status_id_str":null,"in_reply_to_user_id":null,"in_reply_to_user_id_str":null,"in_reply_to_screen_name":null,"user":{"id":716812878,"id_str":"716812878","name":"US Attorney SDNY","screen_name":"SDNYnews","location":"Southern District of New York","url":"http:\/\/web.archive.org\/web\/20190708235537\/http:\/\/www.justice.gov\/usao\/nys\/","description":"Est. 1789. DOJ does not collect comments or messages through this account. Learn more at http:\/\/justice.gov\/privacy-file.htm","translator_type":"none","protected":false,"verified":true,"followers_count":48353,"friends_count":379,"listed_count":673,"favourites_count":21,"statuses_count":5716,"created_at":"Wed Jul 25 21:37:52 +0000 2012","utc_offset":null,"time_zone":null,"geo_enabled":false,"lang":null,"contributors_enabled":false,"is_translator":false,"profile_background_color":"FCF9F6","profile_background_image_url":"http:\/\/web.archive.org\/web\/20190708235537\/http:\/\/abs.twimg.com\/images\/themes\/theme1\/bg.png","profile_background_image_url_https":"http:\/\/web.archive.org\/web\/20190708235537\/https:\/\/abs.twimg.com\/images\/themes\/theme1\/bg.png","profile_background_tile":false,"profile_link_color":"765821","profile_sidebar_border_color":"C0DEED","profile_sidebar_fill_color":"DDEEF6","profile_text_color":"333333","profile_use_background_image":true,"profile_image_url":"http:\/\/web.archive.org\/web\/20190708235537\/http:\/\/pbs.twimg.com\/profile_images\/466601741794816000\/MN---jlS_normal.jpeg","profile_image_url_https":"http:\/\/web.archive.org\/web\/20190708235537\/https:\/\/pbs.twimg.com\/profile_images\/466601741794816000\/MN---jlS_normal.jpeg","profile_banner_url":"http:\/\/web.archive.org\/web\/20190708235537\/https:\/\/pbs.twimg.com\/profile_banners\/716812878\/1490038834","default_profile":false,"default_profile_image":false,"following":null,"follow_request_sent":null,"notifications":null},"geo":null,"coordinates":null,"place":null,"contributors":null,"is_quote_status":false,"extended_tweet":{"full_text":"If you believe you are a victim of Jeffrey Epstein, or have information about the conduct alleged in the Indictment unsealed today, please call 1-800-CALL FBI https:\/\/t.co\/f3ZMThOxJX","display_text_range":[0,158],"entities":{"hashtags":[],"urls":[],"user_mentions":[],"symbols":[],"media":[{"id":1148259981436870656,"id_str":"1148259981436870656","indices":[159,182],"media_url":"http:\/\/web.archive.org\/web\/20190708235537\/http:\/\/pbs.twimg.com\/media\/D-9wXo9XYAA8brQ.jpg","media_url_https":"http:\/\/web.archive.org\/web\/20190708235537\/https:\/\/pbs.twimg.com\/media\/D-9wXo9XYAA8brQ.jpg","url":"http:\/\/web.archive.org\/web\/20190708235537\/https:\/\/t.co\/f3ZMThOxJX","display_url":"pic.twitter.com\/f3ZMThOxJX","expanded_url":"http:\/\/web.archive.org\/web\/20190708235537\/https:\/\/twitter.com\/SDNYnews\/status\/1148260032926142465\/photo\/1","type":"photo","sizes":{"large":{"w":2048,"h":1152,"resize":"fit"},"thumb":{"w":150,"h":150,"resize":"crop"},"medium":{"w":1200,"h":675,"resize":"fit"},"small":{"w":680,"h":382,"resize":"fit"}}}]},"extended_entities":{"media":[{"id":1148259981436870656,"id_str":"1148259981436870656","indices":[159,182],"media_url":"http:\/\/web.archive.org\/web\/20190708235537\/http:\/\/pbs.twimg.com\/media\/D-9wXo9XYAA8brQ.jpg","media_url_https":"http:\/\/web.archive.org\/web\/20190708235537\/https:\/\/pbs.twimg.com\/media\/D-9wXo9XYAA8brQ.jpg","url":"http:\/\/web.archive.org\/web\/20190708235537\/https:\/\/t.co\/f3ZMThOxJX","display_url":"pic.twitter.com\/f3ZMThOxJX","expanded_url":"http:\/\/web.archive.org\/web\/20190708235537\/https:\/\/twitter.com\/SDNYnews\/status\/1148260032926142465\/photo\/1","type":"photo","sizes":{"large":{"w":2048,"h":1152,"resize":"fit"},"thumb":{"w":150,"h":150,"resize":"crop"},"medium":{"w":1200,"h":675,"resize":"fit"},"small":{"w":680,"h":382,"resize":"fit"}}}]},"quote_count":1073,"reply_count":713,"retweet_count":19585,"favorite_count":19848,"entities":{"hashtags":[],"urls":[{"url":"http:\/\/web.archive.org\/web\/20190708235537\/https:\/\/t.co\/WQGlSo1YN3","expanded_url":"http:\/\/web.archive.org\/web\/20190708235537\/https:\/\/twitter.com\/i\/web\/status\/1148260032926142465","display_url":"twitter.com\/i\/web\/status\/1\u2026","indices":[117,140]}],"user_mentions":[],"symbols":[]},"favorited":false,"retweeted":false,"possibly_sensitive":false,"filter_level":"low","lang":"en"},"quoted_status_permalink":{"url":"http:\/\/web.archive.org\/web\/20190708235537\/https:\/\/t.co\/wcyMaDDeBU","expanded":"http:\/\/web.archive.org\/web\/20190708235537\/https:\/\/twitter.com\/sdnynews\/status\/1148260032926142465","display":"twitter.com\/sdnynews\/statu\u2026"},"is_quote_status":true,"quote_count":29,"reply_count":178,"retweet_count":1885,"favorite_count":1920,"entities":{"hashtags":[],"urls":[{"url":"http:\/\/web.archive.org\/web\/20190708235537\/https:\/\/t.co\/wcyMaDDeBU","expanded_url":"http:\/\/web.archive.org\/web\/20190708235537\/https:\/\/twitter.com\/sdnynews\/status\/1148260032926142465","display_url":"twitter.com\/sdnynews\/statu\u2026","indices":[53,76]}],"user_mentions":[],"symbols":[]},"favorited":false,"retweeted":false,"possibly_sensitive":false,"filter_level":"low","lang":"en"},"quoted_status_id":1148260032926142465,"quoted_status_id_str":"1148260032926142465","quoted_status":{"created_at":"Mon Jul 08 15:58:20 +0000 2019","id":1148260032926142465,"id_str":"1148260032926142465","text":"If you believe you are a victim of Jeffrey Epstein, or have information about the conduct alleged in the Indictment\u2026 https:\/\/t.co\/WQGlSo1YN3","display_text_range":[0,140],"source":"\u003ca href=\"https:\/\/about.twitter.com\/products\/tweetdeck\" rel=\"nofollow\"\u003eTweetDeck\u003c\/a\u003e","truncated":true,"in_reply_to_status_id":null,"in_reply_to_status_id_str":null,"in_reply_to_user_id":null,"in_reply_to_user_id_str":null,"in_reply_to_screen_name":null,"user":{"id":716812878,"id_str":"716812878","name":"US Attorney SDNY","screen_name":"SDNYnews","location":"Southern District of New York","url":"http:\/\/web.archive.org\/web\/20190708235537\/http:\/\/www.justice.gov\/usao\/nys\/","description":"Est. 1789. DOJ does not collect comments or messages through this account. Learn more at http:\/\/justice.gov\/privacy-file.htm","translator_type":"none","protected":false,"verified":true,"followers_count":48353,"friends_count":379,"listed_count":673,"favourites_count":21,"statuses_count":5716,"created_at":"Wed Jul 25 21:37:52 +0000 2012","utc_offset":null,"time_zone":null,"geo_enabled":false,"lang":null,"contributors_enabled":false,"is_translator":false,"profile_background_color":"FCF9F6","profile_background_image_url":"http:\/\/web.archive.org\/web\/20190708235537\/http:\/\/abs.twimg.com\/images\/themes\/theme1\/bg.png","profile_background_image_url_https":"http:\/\/web.archive.org\/web\/20190708235537\/https:\/\/abs.twimg.com\/images\/themes\/theme1\/bg.png","profile_background_tile":false,"profile_link_color":"765821","profile_sidebar_border_color":"C0DEED","profile_sidebar_fill_color":"DDEEF6","profile_text_color":"333333","profile_use_background_image":true,"profile_image_url":"http:\/\/web.archive.org\/web\/20190708235537\/http:\/\/pbs.twimg.com\/profile_images\/466601741794816000\/MN---jlS_normal.jpeg","profile_image_url_https":"http:\/\/web.archive.org\/web\/20190708235537\/https:\/\/pbs.twimg.com\/profile_images\/466601741794816000\/MN---jlS_normal.jpeg","profile_banner_url":"http:\/\/web.archive.org\/web\/20190708235537\/https:\/\/pbs.twimg.com\/profile_banners\/716812878\/1490038834","default_profile":false,"default_profile_image":false,"following":null,"follow_request_sent":null,"notifications":null},"geo":null,"coordinates":null,"place":null,"contributors":null,"is_quote_status":false,"extended_tweet":{"full_text":"If you believe you are a victim of Jeffrey Epstein, or have information about the conduct alleged in the Indictment unsealed today, please call 1-800-CALL FBI https:\/\/t.co\/f3ZMThOxJX","display_text_range":[0,158],"entities":{"hashtags":[],"urls":[],"user_mentions":[],"symbols":[],"media":[{"id":1148259981436870656,"id_str":"1148259981436870656","indices":[159,182],"media_url":"http:\/\/web.archive.org\/web\/20190708235537\/http:\/\/pbs.twimg.com\/media\/D-9wXo9XYAA8brQ.jpg","media_url_https":"http:\/\/web.archive.org\/web\/20190708235537\/https:\/\/pbs.twimg.com\/media\/D-9wXo9XYAA8brQ.jpg","url":"http:\/\/web.archive.org\/web\/20190708235537\/https:\/\/t.co\/f3ZMThOxJX","display_url":"pic.twitter.com\/f3ZMThOxJX","expanded_url":"http:\/\/web.archive.org\/web\/20190708235537\/https:\/\/twitter.com\/SDNYnews\/status\/1148260032926142465\/photo\/1","type":"photo","sizes":{"large":{"w":2048,"h":1152,"resize":"fit"},"thumb":{"w":150,"h":150,"resize":"crop"},"medium":{"w":1200,"h":675,"resize":"fit"},"small":{"w":680,"h":382,"resize":"fit"}}}]},"extended_entities":{"media":[{"id":1148259981436870656,"id_str":"1148259981436870656","indices":[159,182],"media_url":"http:\/\/web.archive.org\/web\/20190708235537\/http:\/\/pbs.twimg.com\/media\/D-9wXo9XYAA8brQ.jpg","media_url_https":"http:\/\/web.archive.org\/web\/20190708235537\/https:\/\/pbs.twimg.com\/media\/D-9wXo9XYAA8brQ.jpg","url":"http:\/\/web.archive.org\/web\/20190708235537\/https:\/\/t.co\/f3ZMThOxJX","display_url":"pic.twitter.com\/f3ZMThOxJX","expanded_url":"http:\/\/web.archive.org\/web\/20190708235537\/https:\/\/twitter.com\/SDNYnews\/status\/1148260032926142465\/photo\/1","type":"photo","sizes":{"large":{"w":2048,"h":1152,"resize":"fit"},"thumb":{"w":150,"h":150,"resize":"crop"},"medium":{"w":1200,"h":675,"resize":"fit"},"small":{"w":680,"h":382,"resize":"fit"}}}]},"quote_count":1073,"reply_count":713,"retweet_count":19585,"favorite_count":19848,"entities":{"hashtags":[],"urls":[{"url":"http:\/\/web.archive.org\/web\/20190708235537\/https:\/\/t.co\/WQGlSo1YN3","expanded_url":"http:\/\/web.archive.org\/web\/20190708235537\/https:\/\/twitter.com\/i\/web\/status\/1148260032926142465","display_url":"twitter.com\/i\/web\/status\/1\u2026","indices":[117,140]}],"user_mentions":[],"symbols":[]},"favorited":false,"retweeted":false,"possibly_sensitive":false,"filter_level":"low","lang":"en"},"quoted_status_permalink":{"url":"http:\/\/web.archive.org\/web\/20190708235537\/https:\/\/t.co\/wcyMaDDeBU","expanded":"http:\/\/web.archive.org\/web\/20190708235537\/https:\/\/twitter.com\/sdnynews\/status\/1148260032926142465","display":"twitter.com\/sdnynews\/statu\u2026"},"is_quote_status":true,"quote_count":0,"reply_count":0,"retweet_count":0,"favorite_count":0,"entities":{"hashtags":[],"urls":[{"url":"http:\/\/web.archive.org\/web\/20190708235537\/https:\/\/t.co\/wcyMaDDeBU","expanded_url":"http:\/\/web.archive.org\/web\/20190708235537\/https:\/\/twitter.com\/sdnynews\/status\/1148260032926142465","display_url":"twitter.com\/sdnynews\/statu\u2026","indices":[69,92]}],"user_mentions":[{"screen_name":"tracybeanz","name":"Tracybeanz","id":24822993,"id_str":"24822993","indices":[3,14]}],"symbols":[]},"favorited":false,"retweeted":false,"possibly_sensitive":false,"filter_level":"low","lang":"en","timestamp_ms":"1562630137664"}

Home Moments Search Twitter Have an account? Log in

That Micha
@MichaelRCaput

@ZeppCom Flack
Talker, @25ID Vete
Head, #MAGA Ce
patreon.com/stills

NY & FL
StillStandingP
Joined August

That Michael Caputo
@MichaelRCaputo

Follow

"Until David Bellavia tells me to shut up, I'm going to keep trying to convince him that our country needs him," Caputo said.

3:05 AM - 9 Jul 2019

12 Retweets **49** Likes

6 12 49

Home Moments Search Twitter Have an account? Log in

That Micha
@MichaelRCaput
@ZeppCom Flack
Talker, @25ID Vete
Head, #MAGA Ce
patreon.com/stills
NY & FL
StillStandingP
Joined August

That Michael Caputo
@MichaelRCaputo

Follow

Principle. Honor. Integrity. #BellaviaNY27

4:39 AM - 9 Jul 2019 from East Aurora, NY

11 Retweets **34** Likes

8 11 34

Get Well Papi @DirkDiggler918 · 17h
Replying to @MichaelRCaputo
His speech in front of the Army was excellent

Home

That Micha
@MichaelRCaput
@ZeppCom Flack
Talker, @25ID Vete
Head, #MAGA Ce
patreon.com/stills
NY & FL
StillStandingP
Joined August

That Michael Caputo
@MichaelRCaputo

Follow

.@LAist - What Do You Do When You're Awarded The Highest Honor In The Military? Go To Disneyland, Of Course!

READ THE FULL STORY:
laist.com/2019/07/15/dav …

12:19 PM - 15 Jul 2019

4 Retweets **11** Likes

basic questions...I said it in 2017 and Mueller confirmed it today — All you pundits and moderates and lame Dems who told the public to put their faith in the esteemed Robert Mueller — just STFU from now on

2,1m 4,0m 15m

That Michael Caputo
@MichaelRCaputo

Segueix

En resposta a @realDonaldTrump

At first I laughed today, but it's not funny. They put this doddering hasbeen in charge so they were free to rip your men apart. He didn't investigate, didn't write the report. He didn't even hire the team! They set HRC jackals loose on my family to get you.

THERE IS NO JUSTICE!

14:49 - 24 de jul. de 2019

40 retuits **108** agradaments

2 40 108

Grateful Dad @kingkonggcash · 1 min

En resposta a @MichaelRCaputo @realDonaldTrump

Will Barr or Durham do anything?

1 1

{"created_at":"Thu Jul 25 12:59:26 +0000 2019","id":1154375607129726976,"id_str":"1154375607129726976","text":"Every rented email list contains a percentage of errant addressees. Under-read Chicago Tribune columnist @dahleeng,\u2026 https:\/\/t.co\/IykQL1mHjk","source":"\u003ca href=\"https:\/\/mobile.twitter.com\" rel=\"nofollow\"\u003eTwitter Web App\u003c\/a\u003e","truncated":true,"in_reply_to_status_id":null,"in_reply_to_status_id_str":null,"in_reply_to_user_id":null,"in_reply_to_user_id_str":null,"in_reply_to_screen_name":null,"user":{"id":67328110,"id_str":"67328110","name":"That Michael Caputo","screen_name":"MichaelRCaputo","location":"NY & FL","url":"http:\/\/web.archive.org\/web\/20190725125926\/http:\/\/www.stillstandingpodcast.com","description":"Tweets deleted monthly because it drives haters crazy. @ZeppCom Flack, @25ID Veteran, @GratefulDead Head, #MAGA Certified \n\nPODCAST: https:\/\/t.co\/WytlARdGYr","translator_type":"none","protected":false,"verified":true,"followers_count":33526,"friends_count":5068,"listed_count":521,"favourites_count":11433,"statuses_count":519,"created_at":"Thu Aug 20 14:28:29 +0000 2009","utc_offset":null,"time_zone":null,"geo_enabled":true,"lang":null,"contributors_enabled":false,"is_translator":false,"profile_background_color":"8AC0DB","profile_background_image_url":"http:\/\/web.archive.org\/web\/20190725125926\/http:\/\/abs.twimg.com\/images\/themes\/theme1\/bg.png","profile_background_image_url_https":"http:\/\/web.archive.org\/web\/20190725125926\/https:\/\/abs.twimg.com\/images\/themes\/theme1\/bg.png","profile_background_tile":true,"profile_link_color":"052B38","profile_sidebar_border_color":"C0DEED","profile_sidebar_fill_color":"AFDDF0","profile_text_color":"170317","profile_use_background_image":true,"profile_image_url":"http:\/\/web.archive.org\/web\/20190725125926\/http:\/\/pbs.twimg.com\/profile_images\/1116767750272311296\/b1VYsdB5_normal.png","profile_image_url_https":"http:\/\/web.archive.org\/web\/20190725125926\/https:\/\/pbs.twimg.com\/profile_images\/1116767750272311296\/b1VYsdB5_normal.png","profile_banner_url":"http:\/\/web.archive.org\/web\/20190725125926\/https:\/\/pbs.twimg.com\/profile_banners\/67328110\/1563229473","default_profile":false,"default_profile_image":false,"following":null,"follow_request_sent":null,"notifications":null},"geo":null,"coordinates":null,"place":null,"contributors":null,"is_quote_status":false,"extended_tweet":{"full_text":"Every rented email list contains a percentage of errant addressees. Under-read Chicago Tribune columnist @dahleeng, desperate for her piece of the Russia hoax, wrote about a wayward fundraising email from #RogerStone - and revealed she's just another #Resist media fireplug. Sad.","display_text_range":[0,279],"entities":{"hashtags":[{"text":"RogerStone","indices":[205,216]},{"text":"Resist","indices":[251,258]}],"urls":[],"user_mentions":[{"screen_name":"dahleeng","name":"Dahleen Glanton","id":76086442,"id_str":"76086442","indices":[105,114]}],"symbols":[]}},"quote_count":0,"reply_count":0,"retweet_count":0,"favorite_count":0,"entities":{"hashtags":[],"urls":[{"url":"http:\/\/web.archive.org\/web\/20190725125926\/https:\/\/t.co\/IykQL1mHjk","expanded_url":"http:\/\/web.archive.org\/web\/20190725125926\/https:\/\/twitter.com\/i\/web\/status\/1154375607129726976","display_url":"twitter.com\/i\/web\/status\/1\u2026","indices":[117,140]}],"user_mentions":[{"screen_name":"dahleeng","name":"Dahleen Glanton","id":76086442,"id_str":"76086442","indices":[105,114]}],"symbols":[]},"favorited":false,"retweeted":false,"filter_level":"low","lang":"en","timestamp_ms":"1564059566658"}

{"created_at":"Fri Aug 02 18:27:24 +0000 2019","id":1157357245568573440,"id_str":"1157357245568573440","text":"@NoelMGreene Also, as President of Somalia and totally invested in reforming his homeland, giving up his US passpor\u2026 https:\/\/t.co\/hJS1PB1vdC","display_text_range":[13,140],"source":"\u003ca href=\"https:\/\/mobile.twitter.com\" rel=\"nofollow\"\u003eTwitter Web App\u003c\/a\u003e","truncated":true,"in_reply_to_status_id":1157356577013293064,"in_reply_to_status_id_str":"1157356577013293064","in_reply_to_user_id":67328110,"in_reply_to_user_id_str":"67328110","in_reply_to_screen_name":"MichaelRCaputo","user":{"id":67328110,"id_str":"67328110","name":"That Michael Caputo","screen_name":"MichaelRCaputo","location":"NY & FL","url":"http:\/\/web.archive.org\/web\/20190802182724\/http:\/\/www.stillstandingpodcast.com","description":"Tweets deleted monthly because it drives haters crazy. @ZeppCom Flack, @25ID Veteran, @GratefulDead Head, #MAGA Certified \n\nPODCAST: https:\/\/t.co\/WytlARdGYr","translator_type":"none","protected":false,"verified":true,"followers_count":33625,"friends_count":5061,"listed_count":520,"favourites_count":11556,"statuses_count":685,"created_at":"Thu Aug 20 14:28:29 +0000 2009","utc_offset":null,"time_zone":null,"geo_enabled":true,"lang":null,"contributors_enabled":false,"is_translator":false,"profile_background_color":"8AC0DB","profile_background_image_url":"http:\/\/web.archive.org\/web\/20190802182724\/http:\/\/abs.twimg.com\/images\/themes\/theme1\/bg.png","profile_background_image_url_https":"http:\/\/web.archive.org\/web\/20190802182724\/https:\/\/abs.twimg.com\/images\/themes\/theme1\/bg.png","profile_background_tile":true,"profile_link_color":"052B38","profile_sidebar_border_color":"C0DEED","profile_sidebar_fill_color":"AFDDF0","profile_text_color":"170317","profile_use_background_image":true,"profile_image_url":"http:\/\/web.archive.org\/web\/20190802182724\/http:\/\/pbs.twimg.com\/profile_images\/1116767750272311296\/b1VYsdB5_normal.png","profile_image_url_https":"http:\/\/web.archive.org\/web\/20190802182724\/https:\/\/pbs.twimg.com\/profile_images\/1116767750272311296\/b1VYsdB5_normal.png","profile_banner_url":"http:\/\/web.archive.org\/web\/20190802182724\/https:\/\/pbs.twimg.com\/profile_banners\/67328110\/1563229473","default_profile":false,"default_profile_image":false,"following":null,"follow_request_sent":null,"notifications":null},"geo":null,"coordinates":null,"place":null,"contributors":null,"is_quote_status":false,"extended_tweet":{"full_text":"@NoelMGreene Also, as President of Somalia and totally invested in reforming his homeland, giving up his US passport is a powerful symbol of his commitment to change.","display_text_range":[13,166],"entities":{"hashtags":[],"urls":[],"user_mentions":[{"screen_name":"NoelMGreene","name":"Russia Revealed","id":1127564706619719680,"id_str":"1127564706619719680","indices":[0,12]}],"symbols":[]}},"quote_count":0,"reply_count":0,"retweet_count":0,"favorite_count":0,"entities":{"hashtags":[],"urls":[{"url":"http:\/\/web.archive.org\/web\/20190802182724\/https:\/\/t.co\/hJS1PB1vdC","expanded_url":"http:\/\/web.archive.org\/web\/20190802182724\/https:\/\/twitter.com\/i\/web\/status\/1157357245568573440","display_url":"twitter.com\/i\/web\/status\/1\u2026","indices":[117,140]}],"user_mentions":[{"screen_name":"NoelMGreene","name":"Russia Revealed","id":1127564706619719680,"id_str":"1127564706619719680","indices":[0,12]}],"symbols":[]},"favorited":false,"retweeted":false,"filter_level":"low","lang":"en","timestamp_ms":"1564770444658"}

{"created_at":"Tue Aug 06 00:00:59 +0000 2019","id":1158528358193324033,"id_str":"1158528358193324033","text":"@shelivestorun @HatesHorseshoes @alayne_f @Imwastntym @wokyleeks @GWillicker8 @JeremyTimko @LFredenhall\u2026 https:\/\/t.co\/tSuK2IXiep","display_text_range":[117,140],"source":"\u003ca href=\"https:\/\/mobile.twitter.com\" rel=\"nofollow\"\u003eTwitter Web App\u003c\/a\u003e","truncated":true,"in_reply_to_status_id":1158526672188203013,"in_reply_to_status_id_str":"1158526672188203013","in_reply_to_user_id":1220432478,"in_reply_to_user_id_str":"1220432478","in_reply_to_screen_name":"shelivestorun","user":{"id":67328110,"id_str":"67328110","name":"That Michael Caputo","screen_name":"MichaelRCaputo","location":"NY & FL","url":"http:\/\/web.archive.org\/web\/20190806000059\/http:\/\/www.stillstandingpodcast.com","description":"Tweets deleted monthly because it drives haters crazy. @ZeppCom Flack, @25ID Veteran, @GratefulDead Head, #MAGA Certified \n\nPODCAST: https:\/\/t.co\/WytlARdGYr","translator_type":"none","protected":false,"verified":true,"followers_count":33603,"friends_count":5057,"listed_count":522,"favourites_count":11584,"statuses_count":773,"created_at":"Thu Aug 20 14:28:29 +0000 2009","utc_offset":null,"time_zone":null,"geo_enabled":true,"lang":null,"contributors_enabled":false,"is_translator":false,"profile_background_color":"8AC0DB","profile_background_image_url":"http:\/\/web.archive.org\/web\/20190806000059\/http:\/\/abs.twimg.com\/images\/themes\/theme1\/bg.png","profile_background_image_url_https":"http:\/\/web.archive.org\/web\/20190806000059\/https:\/\/abs.twimg.com\/images\/themes\/theme1\/bg.png","profile_background_tile":true,"profile_link_color":"052B38","profile_sidebar_border_color":"C0DEED","profile_sidebar_fill_color":"AFDDF0","profile_text_color":"170317","profile_use_background_image":true,"profile_image_url":"http:\/\/web.archive.org\/web\/20190806000059\/http:\/\/pbs.twimg.com\/profile_images\/1116767750272311296\/b1VYsdB5_normal.png","profile_image_url_https":"http:\/\/web.archive.org\/web\/20190806000059\/https:\/\/pbs.twimg.com\/profile_images\/1116767750272311296\/b1VYsdB5_normal.png","profile_banner_url":"http:\/\/web.archive.org\/web\/20190806000059\/https:\/\/pbs.twimg.com\/profile_banners\/67328110\/1563229473","default_profile":false,"default_profile_image":false,"following":null,"follow_request_sent":null,"notifications":null},"geo":null,"coordinates":null,"place":null,"contributors":null,"is_quote_status":false,"extended_tweet":{"full_text":"@shelivestorun @HatesHorseshoes @alayne_f @Imwastntym @wokyleeks @GWillicker8 @JeremyTimko @LFredenhall @EmbryoResist @Remote_Interior @Brookssista1 @Tipraven @soychicka @BuckGuv @thespybrief @csiscanada @amyklobuchar Nutjobs gonna nutjob. https:\/\/t.co\/inEFNJMG8w","display_text_range":[218,239],"entities":{"hashtags":[],"urls":[],"user_mentions":[{"screen_name":"shelivestorun","name":"Taylor","id":1220432478,"id_str":"1220432478","indices":[0,14]},{"screen_name":"HatesHorseshoes","name":"Russia Revealed","id":1127564706619719680,"id_str":"1127564706619719680","indices":[15,31]},{"screen_name":"alayne_f","name":"Alayne Fleischmann","id":2867853316,"id_str":"2867853316","indices":[32,41]},{"screen_name":"Imwastntym","name":"Not Alayne Fleischmann (but look how easy it is)","id":479930007,"id_str":"479930007","indices":[42,53]},{"screen_name":"wokyleeks","name":"Waffle 2.0 Beta","id":1099623683054661633,"id_str":"1099623683054661633","indices":[54,64]},{"screen_name":"GWillicker8","name":"G. Willicker\u1e61","id":824406554321395712,"id_str":"824406554321395712","indices":[65,77]},{"screen_name":"JeremyTimko","name":"Jeremy Timko","id":832304465902444545,"id_str":"832304465902444545","indices":[78,90]},{"screen_name":"LFredenhall","name":"\ud835\udde9\ud835\udde8\ud835\uddd6\ud835\uddd4\ud835\uddd6\ud835\uddfc\ud835\uddfa\ud835\uddfd\ud835\uddee\ud835\ude00\ud835\ude00","id":961437082911584256,"id_str":"961437082911584256","indices":[91,103]},{"screen_name":"EmbryoResist","name":"\ud83c\udf51 PokinPotentialPeople \ud83c\udf51","id":891048371401760768,"id_str":"891048371401760768","indices":[104,117]},{"screen_name":"Remote_Interior","name":"Oh.","id":958058190641516545,"id_str":"958058190641516545","indices":[118,134]},{"screen_name":"Brookssista1","name":"Brookssista1","id":168820970,"id_str":"168820970","indices":[135,148]},{"screen_name":"Tipraven","name":"JLC took DT's dogtags on NROL-71","id":1003602498798669824,"id_str":"1003602498798669824","indices":[149,158]},{"screen_name":"soychicka","name":"random facts girl.","id":15271133,"id_str":"15271133","indices":[159,169]},{"screen_name":"BuckGuv","name":"Buck The Government","id":1151139574762156032,"id_str":"1151139574762156032","indices":[170,178]},{"screen_name":"thespybrief","name":"The Spy Brief","id":905154964829462528,"id_str":"905154964829462528","indices":[179,191]},{"screen_name":"csiscanada","name":"CSIS Canada","id":725688814069518336,"id_str":"725688814069518336","indices":[192,203]},{"screen_name":"amyklobuchar","name":"Amy Klobuchar","id":33537967,"id_str":"33537967","indices":[204,217]}],"symbols":[],"media":[{"id":1158528347531403264,"id_str":"1158528347531403264","indices":[240,263],"media_url":"http:\/\/web.archive.org\/web\/20190806000059\/http:\/\/pbs.twimg.com\/tweet_video_thumb\/EBPrZNjUYAAhBYt.jpg","media_url_https":"http:\/\/web.archive.org\/web\/20190806000059\/https:\/\/pbs.twimg.com\/tweet_video_thumb\/EBPrZNjUYAAhBYt.jpg","url":"http:\/\/web.archive.org\/web\/20190806000059\/https:\/\/t.co\/inEFNJMG8w","display_url":"pic.twitter.com\/inEFNJMG8w","expanded_url":"http:\/\/web.archive.org\/web\/20190806000059\/https:\/\/twitter.com\/MichaelRCaputo\/status\/1158528358193324033\/photo\/1","type":"animated_gif","video_info":{"aspect_ratio":[16,9],"variants":[{"bitrate":0,"content_type":"video\/mp4","url":"http:\/\/web.archive.org\/web\/20190806000059\/https:\/\/video.twimg.com\/tweet_video\/EBPrZNjUYAAhBYt.mp4"}]},"sizes":{"medium":{"w":480,"h":270,"resize":"fit"},"thumb":{"w":150,"h":150,"resize":"crop"},"small":{"w":480,"h":270,"resize":"fit"},"large":{"w":480,"h":270,"resize":"fit"}}}]},"extended_entities":{"media":[{"id":1158528347531403264,"id_str":"1158528347531403264","indices":[240,263],"media_url":"http:\/\/web.archive.org\/web\/20190806000059\/http:\/\/pbs.twimg.com\/tweet_video_thumb\/EBPrZNjUYAAhBYt.jpg","media_url_https":"http:\/\/web.archive.org\/web\/20190806000059\/https:\/\/pbs.twimg.com\/tweet_video_thumb\/EBPrZNjUYAAhBYt.jpg","url":"http:\/\/web.archive.org\/web\/20190806000059\/https:\/\/t.co\/inEFNJMG8w","display_url":"pic.twitter.com\/inEFNJMG8w","expanded_url":"http:\/\/web.archive.org\/web\/20190806000059\/https:\/\/twitter.com\/MichaelRCaputo\/status\/1158528358193324033\/photo\/1","type":"animated_gif","video_info":{"aspect_ratio":[16,9],"variants":[{"bitrate":0,"content_type":"video\/mp4","url":"http:\/\/web.archive.org\/web\/20190806000059\/https:\/\/video.twimg.com\/tweet_video\/EBPrZNjUYAAhBYt.mp4"}]},"sizes":{"medium":{"w":480,"h":270,"resize":"fit"},"thumb":{"w":150,"h":150,"resize":"crop"},"small":{"w":480,"h":270,"resize":"fit"},"large":{"w":480,"h":270,"resize":"fit"}}}]}},"quote_count":0,"reply_count":0,"retweet_count":0,"favorite_count":0,"entities":{"hashtags":[],"urls":[{"url":"http:\/\/web.archive.org\/web\/20190806000059\/https:\/\/t.co\/tSuK2IXiep","expanded_url":"http:\/\/web.archive.org\/web\/20190806000059\/https:\/\/twitter.com\/i\/web\/status\/1158528358193324033","display_url":"twitter.com\/i\/web\/status\/1\u2026","indices":[105,128]}],"user_mentions":[{"screen_name":"shelivestorun","name":"Taylor","id":1220432478,"id_str":"1220432478","indices":[0,14]},{"screen_name":"HatesHorseshoes","name":"Russia Revealed","id":1127564706619719680,"id_str":"1127564706619719680","indices":[15,31]},{"screen_name":"alayne_f","name":"Alayne Fleischmann","id":2867853316,"id_str":"2867853316","indices":[32,41]},{"screen_name":"Imwastntym","name":"Not Alayne Fleischmann (but look how easy it is)","id":479930007,"id_str":"479930007","indices":[42,53]},{"screen_name":"wokyleeks","name":"Waffle 2.0 Beta","id":1099623683054661633,"id_str":"1099623683054661633","indices":[54,64]},{"screen_name":"GWillicker8","name":"G. Willicker\u1e61","id":824406554321395712,"id_str":"824406554321395712","indices":[65,77]},{"screen_name":"JeremyTimko","name":"Jeremy Timko","id":832304465902444545,"id_str":"832304465902444545","indices":[78,90]},{"screen_name":"LFredenhall","name":"\ud835\udde9\ud835\udde8\ud835\uddd6\ud835\uddd4\ud835\uddd6\ud835\uddfc\ud835\uddfa\ud835\uddfd\ud835\uddee\ud835\ude00\ud835\ude00","id":961437082911584256,"id_str":"961437082911584256","indices":[91,103]}],"symbols":[]},"favorited":false,"retweeted":false,"possibly_sensitive":false,"filter_level":"low","lang":"sv","timestamp_ms":"1565049659666"}

{"created_at":"Wed Aug 07 16:22:17 +0000 2019","id":1159137698252238850,"id_str":"1159137698252238850","text":"This column must be called out for what it is: jiggery pokery argle bargle.","source":"\u003ca href=\"https:\/\/mobile.twitter.com\" rel=\"nofollow\"\u003eTwitter Web App\u003c\/a\u003e","truncated":false,"in_reply_to_status_id":null,"in_reply_to_status_id_str":null,"in_reply_to_user_id":null,"in_reply_to_user_id_str":null,"in_reply_to_screen_name":null,"user":{"id":67328110,"id_str":"67328110","name":"That Michael Caputo","screen_name":"MichaelRCaputo","location":"NY & FL","url":"http:\/\/web.archive.org\/web\/20190807162217\/http:\/\/www.stillstandingpodcast.com","description":"Tweets deleted monthly because it drives haters crazy. @ZeppCom Flack, @25ID Veteran, @GratefulDead Head, #MAGA Certified \n\nPODCAST: https:\/\/t.co\/WytlARdGYr","translator_type":"none","protected":false,"verified":true,"followers_count":33578,"friends_count":5056,"listed_count":522,"favourites_count":11586,"statuses_count":790,"created_at":"Thu Aug 20 14:28:29 +0000 2009","utc_offset":null,"time_zone":null,"geo_enabled":true,"lang":null,"contributors_enabled":false,"is_translator":false,"profile_background_color":"8AC0DB","profile_background_image_url":"http:\/\/web.archive.org\/web\/20190807162217\/http:\/\/abs.twimg.com\/images\/themes\/theme1\/bg.png","profile_background_image_url_https":"http:\/\/web.archive.org\/web\/20190807162217\/https:\/\/abs.twimg.com\/images\/themes\/theme1\/bg.png","profile_background_tile":true,"profile_link_color":"052B38","profile_sidebar_border_color":"C0DEED","profile_sidebar_fill_color":"AFDDF0","profile_text_color":"170317","profile_use_background_image":true,"profile_image_url":"http:\/\/web.archive.org\/web\/20190807162217\/http:\/\/pbs.twimg.com\/profile_images\/1116767750272311296\/b1VYsdB5_normal.png","profile_image_url_https":"http:\/\/web.archive.org\/web\/20190807162217\/https:\/\/pbs.twimg.com\/profile_images\/1116767750272311296\/b1VYsdB5_normal.png","profile_banner_url":"http:\/\/web.archive.org\/web\/20190807162217\/https:\/\/pbs.twimg.com\/profile_banners\/67328110\/1563229473","default_profile":false,"default_profile_image":false,"following":null,"follow_request_sent":null,"notifications":null},"geo":null,"coordinates":null,"place":null,"contributors":null,"quoted_status_id":1159124699848200197,"quoted_status_id_str":"1159124699848200197","quoted_status":{"created_at":"Wed Aug 07 15:30:38 +0000 2019","id":1159124699848200197,"id_str":"1159124699848200197","text":"Tucker Carlson\u2019s nightly show does a great deal to portray nonwhites as the dangerous \u201cother,\u201d a force to be beaten\u2026 https:\/\/t.co\/R3cXegvrXI","source":"\u003ca href=\"https:\/\/mobile.twitter.com\" rel=\"nofollow\"\u003eTwitter Web App\u003c\/a\u003e","truncated":true,"in_reply_to_status_id":null,"in_reply_to_status_id_str":null,"in_reply_to_user_id":null,"in_reply_to_user_id_str":null,"in_reply_to_screen_name":null,"user":{"id":460470940,"id_str":"460470940","name":"Margaret Sullivan","screen_name":"Sulliview","location":"New York, NY","url":"http:\/\/web.archive.org\/web\/20190807162217\/https:\/\/www.washingtonpost.com\/people\/margaret-sullivan?tid=a_inl","description":"Washington Post media columnist \nCinderella sweeping up on Desolation Row","translator_type":"none","protected":false,"verified":true,"followers_count":99994,"friends_count":2039,"listed_count":3008,"favourites_count":20172,"statuses_count":20367,"created_at":"Tue Jan 10 20:02:24 +0000 2012","utc_offset":null,"time_zone":null,"geo_enabled":false,"lang":null,"contributors_enabled":false,"is_translator":false,"profile_background_color":"C0DEED","profile_background_image_url":"http:\/\/web.archive.org\/web\/20190807162217\/http:\/\/abs.twimg.com\/images\/themes\/theme1\/bg.png","profile_background_image_url_https":"http:\/\/web.archive.org\/web\/20190807162217\/https:\/\/abs.twimg.com\/images\/themes\/theme1\/bg.png","profile_background_tile":false,"profile_link_color":"1DA1F2","profile_sidebar_border_color":"C0DEED","profile_sidebar_fill_color":"DDEEF6","profile_text_color":"333333","profile_use_background_image":true,"profile_image_url":"http:\/\/web.archive.org\/web\/20190807162217\/http:\/\/pbs.twimg.com\/profile_images\/723129006527225856\/y9HBo1In_normal.jpg","profile_image_url_https":"http:\/\/web.archive.org\/web\/20190807162217\/https:\/\/pbs.twimg.com\/profile_images\/723129006527225856\/y9HBo1In_normal.jpg","profile_banner_url":"http:\/\/web.archive.org\/web\/20190807162217\/https:\/\/pbs.twimg.com\/profile_banners\/460470940\/1545625427","default_profile":true,"default_profile_image":false,"following":null,"follow_request_sent":null,"notifications":null},"geo":null,"coordinates":null,"place":null,"contributors":null,"is_quote_status":false,"extended_tweet":{"full_text":"Tucker Carlson\u2019s nightly show does a great deal to portray nonwhites as the dangerous \u201cother,\u201d a force to be beaten back to save America.\nHis denials and rhetoric must be called out for the lies that they are. My column:\nhttps:\/\/t.co\/gZYb6J19N0","display_text_range":[0,244],"entities":{"hashtags":[],"urls":[{"url":"http:\/\/web.archive.org\/web\/20190807162217\/https:\/\/t.co\/gZYb6J19N0","expanded_url":"http:\/\/web.archive.org\/web\/20190807162217\/https:\/\/www.washingtonpost.com\/lifestyle\/style\/tucker-carlsons-claim-that-white-supremacy-is-a-hoax-is-easy-to-prove-wrong-just-watch-his-show\/2019\/08\/07\/91ac782a-b90c-11e9-b3b4-2bb69e8c4e39_story.html","display_url":"washingtonpost.com\/lifestyle\/styl\u2026","indices":[221,244]}],"user_mentions":[],"symbols":[]}},"quote_count":34,"reply_count":102,"retweet_count":371,"favorite_count":887,"entities":{"hashtags":[],"urls":[{"url":"http:\/\/web.archive.org\/web\/20190807162217\/https:\/\/t.co\/R3cXegvrXI","expanded_url":"http:\/\/web.archive.org\/web\/20190807162217\/https:\/\/twitter.com\/i\/web\/status\/1159124699848200197","display_url":"twitter.com\/i\/web\/status\/1\u2026","indices":[117,140]}],"user_mentions":[],"symbols":[]},"favorited":false,"retweeted":false,"possibly_sensitive":false,"filter_level":"low","lang":"en"},"quoted_status_permalink":{"url":"http:\/\/web.archive.org\/web\/20190807162217\/https:\/\/t.co\/G6UcamHS2X","expanded":"http:\/\/web.archive.org\/web\/20190807162217\/https:\/\/twitter.com\/Sulliview\/status\/1159124699848200197","display":"twitter.com\/Sulliview\/stat\u2026"},"is_quote_status":true,"quote_count":0,"reply_count":0,"retweet_count":0,"favorite_count":0,"entities":{"hashtags":[],"urls":[],"user_mentions":[],"symbols":[]},"favorited":false,"retweeted":false,"filter_level":"low","lang":"en","timestamp_ms":"1565194937657"}

{"created_at":"Fri Aug 09 14:49:54 +0000 2019","id":1159839224981385226,"id_str":"1159839224981385226","text":"@GrumpAdam
@JetBlue I made it pretty clear the parents were not seated together, Copernicus.","display_text_range":[20,92],"source":"\u003ca
href=\"https:\/\/mobile.twitter.com\" rel=\"nofollow\"\u003eTwitter Web
App\u003c\/a\u003e","truncated":false,"in_reply_to_status_id":1159834159558221824,"in_reply_to_status_id_str":"115983415955822182
4","in_reply_to_user_id":820004015148765185,"in_reply_to_user_id_str":"820004015148765185","in_reply_to_screen_name":"GrumpAdam",
"user":{"id":67328110,"id_str":"67328110","name":"That Michael Caputo","screen_name":"MichaelRCaputo","location":"NY &
FL","url":"http:\/\/web.archive.org\/web\/20190809144954\/http:\/\/www.stillstandingpodcast.com","description":"Tweets deleted
monthly because it drives haters crazy. @ZeppCom Flack, @25ID Veteran, @GratefulDead Head, #MAGA Certified \n\nPODCAST:
https:\/\/t.co\/WytlARdGYr","translator_type":"none","protected":false,"verified":true,"followers_count":33578,"friends_count":50
57,"listed_count":523,"favourites_count":11595,"statuses_count":819,"created_at":"Thu Aug 20 14:28:29 +0000
2009","utc_offset":null,"time_zone":null,"geo_enabled":true,"lang":null,"contributors_enabled":false,"is_translator":false,"profi
le_background_color":"8AC0DB","profile_background_image_url":"http:\/\/web.archive.org\/web\/20190809144954\/http:\/\/abs.twimg.c
om\/images\/themes\/theme1\/bg.png","profile_background_image_url_https":"http:\/\/web.archive.org\/web\/20190809144954\/https:\/
\/abs.twimg.com\/images\/themes\/theme1\/bg.png","profile_background_tile":true,"profile_link_color":"052B38","profile_sidebar_bo
rder_color":"C0DEED","profile_sidebar_fill_color":"AFDDF0","profile_text_color":"170317","profile_use_background_image":true,"pro
file_image_url":"http:\/\/web.archive.org\/web\/20190809144954\/http:\/\/pbs.twimg.com\/profile_images\/1116767750272311296\/b1VY
sdB5_normal.png","profile_image_url_https":"http:\/\/web.archive.org\/web\/20190809144954\/https:\/\/pbs.twimg.com\/profile_image
s\/1116767750272311296\/b1VYsdB5_normal.png","profile_banner_url":"http:\/\/web.archive.org\/web\/20190809144954\/https:\/\/pbs.t
wimg.com\/profile_banners\/67328110\/1563229473","default_profile":false,"default_profile_image":false,"following":null,"follow_r
equest_sent":null,"notifications":null},"geo":null,"coordinates":null,"place":null,"contributors":null,"is_quote_status":false,"q
uote_count":0,"reply_count":0,"retweet_count":0,"favorite_count":0,"entities":{"hashtags":[],"urls":[],"user_mentions":
[{"screen_name":"GrumpAdam","name":"GrumpyAdam\ud83e\udd43\ud83e\udd43","id":820004015148765185,"id_str":"820004015148765185","in
dices":[0,10]},{"screen_name":"JetBlue","name":"JetBlue Airways","id":6449282,"id_str":"6449282","indices":[11,19]}],"symbols":
[]},"favorited":false,"retweeted":false,"filter_level":"low","lang":"en","timestamp_ms":"1565362194663"}

{"created_at":"Wed Aug 14 18:25:38 +0000 2019","id":1161705455367970816,"id_str":"1161705455367970816","text":"Caputo says he\u2019s now exploring legal action against Ohr.\n\n\u201cShe has no right to turn my family upside down just beca\u2026 https:\/\/t.co\/yhbAliOcb4","source":"\u003ca href=\"https:\/\/mobile.twitter.com\" rel=\"nofollow\"\u003eTwitter Web App\u003c\/a\u003e","truncated":true,"in_reply_to_status_id":1161698898215342080,"in_reply_to_status_id_str":"1161698898215342080","in_reply_to_user_id":67328110,"in_reply_to_user_id_str":"67328110","in_reply_to_screen_name":"MichaelRCaputo","user":{"id":67328110,"id_str":"67328110","name":"That Michael Caputo","screen_name":"MichaelRCaputo","location":"NY & FL","url":"http:\/\/web.archive.org\/web\/20190814182538\/http:\/\/www.stillstandingpodcast.com","description":"Tweets deleted monthly because it drives haters crazy. @ZeppCom Flack, @25ID Veteran, @GratefulDead Head, #MAGA Certified \n\nPODCAST: https:\/\/t.co\/WytlARdGYr","translator_type":"none","protected":false,"verified":true,"followers_count":33616,"friends_count":5058,"listed_count":522,"favourites_count":11611,"statuses_count":371,"created_at":"Thu Aug 20 14:28:29 +0000 2009","utc_offset":null,"time_zone":null,"geo_enabled":true,"lang":null,"contributors_enabled":false,"is_translator":false,"profile_background_color":"8AC0DB","profile_background_image_url":"http:\/\/web.archive.org\/web\/20190814182538\/http:\/\/abs.twimg.com\/images\/themes\/theme1\/bg.png","profile_background_image_url_https":"http:\/\/web.archive.org\/web\/20190814182538\/https:\/\/abs.twimg.com\/images\/themes\/theme1\/bg.png","profile_background_tile":true,"profile_link_color":"052B38","profile_sidebar_border_color":"C0DEED","profile_sidebar_fill_color":"AFDDF0","profile_text_color":"170317","profile_use_background_image":true,"profile_image_url":"http:\/\/web.archive.org\/web\/20190814182538\/http:\/\/pbs.twimg.com\/profile_images\/1116767750272311296\/b1VYsdB5_normal.png","profile_image_url_https":"http:\/\/web.archive.org\/web\/20190814182538\/https:\/\/pbs.twimg.com\/profile_images\/1116767750272311296\/b1VYsdB5_normal.png","profile_banner_url":"http:\/\/web.archive.org\/web\/20190814182538\/https:\/\/pbs.twimg.com\/profile_banners\/67328110\/1563229473","default_profile":false,"default_profile_image":false,"following":null,"follow_request_sent":null,"notifications":null},"geo":null,"coordinates":null,"place":null,"contributors":null,"is_quote_status":false,"extended_tweet":{"full_text":"Caputo says he\u2019s now exploring legal action against Ohr.\n\n\u201cShe has no right to turn my family upside down just because she\u2019s the notorious nexus between the FBI, Hillary Clinton and her paid Russian intelligence sources.\u201d https:\/\/t.co\/ANydni7Eex","display_text_range":[0,245],"entities":{"hashtags":[],"urls":[{"url":"http:\/\/web.archive.org\/web\/20190814182538\/https:\/\/t.co\/ANydni7Eex","expanded_url":"http:\/\/web.archive.org\/web\/20190814182538\/https:\/\/amp.dailycaller.com\/2019\/08\/14\/nellie-ohr-tracked-dozens-fusion-gps-bruce-ohr?__twitter_impression=true","display_url":"amp.dailycaller.com\/2019\/08\/14\/nel\u2026","indices":[222,245]}],"user_mentions":[],"symbols":[]}},"quote_count":0,"reply_count":0,"retweet_count":0,"favorite_count":0,"entities":{"hashtags":[],"urls":[{"url":"http:\/\/web.archive.org\/web\/20190814182538\/https:\/\/t.co\/yhbAliOcb4","expanded_url":"http:\/\/web.archive.org\/web\/20190814182538\/https:\/\/twitter.com\/i\/web\/status\/1161705455367970816","display_url":"twitter.com\/i\/web\/status\/1\u2026","indices":[117,140]}],"user_mentions":[],"symbols":[]},"favorited":false,"retweeted":false,"possibly_sensitive":false,"filter_level":"low","lang":"en","timestamp_ms":"1565807138660"}

By using Twitter's services you agree to our Cookies Use. We and our partners operate globally and use cookies, including for analytics, personalisation, and ads.

Home Ab... ...count? Log in

That Micha...

@MichaelRCaput...

Tweets deleted of... crazy. @ZeppCom... @GratefulDead H... #BillsMafia PODC... patreon.com/stills...

NY & FL

StillStandingP...

Joined August...

That Michael Caputo 🇺🇸🇺🇦
@MichaelRCaputo

Follow

If Karen Giorgio is running Laura Loomer's campaign, it's on my radar.

Anthony Man @browardpolitics
Karen Giorno, left, and #LauraLoomer at Republican #Lobsterfest. Giorno was top Trump Florida strategist during part of 2016 campaign & now managing Loomer's congressional campaign. Loomer is the far right activist who's been banned from multipl...

10:12 PM - 16 Aug 2019

98 Retweets **201** Likes

8 98 201

Vancouver Ranter @VancouverRanter · Aug 16
Replying to @MichaelRCaputo

The media could not be played.

By using Twitter's ... ng for
analytics, persona...

Home Ab... ...count? Log in

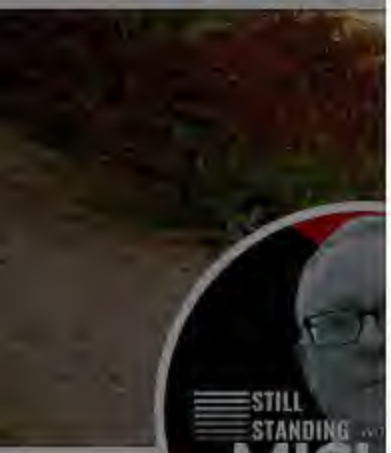

That Micha...
@MichaelRCaput...

Tweets deleted m...
haters crazy. @Ze...
Veteran, @Gratefu...
Certified PODCAS...
patreon.com/stills...

NY & FL

StillStandingP...

Joined August...

dishonest fool. We should be given our stolen time back?

7 12 44

Trump/Russia is real @Nepotism45 · Aug 31
Trump should be in jail, and you know it.

4 13 61

DaisyRose @DaisyRo33871707 · Aug 31
Trump should be in jail, and you know it. Clap your hands 👏👏
Trump should be in jail, and you know it. Clap your hands 👏👏
Trump should be in jail, and you know it.
And his crimes and lies do show it
Trump should be in jail, Clap your hands 👏👏

1 1 5

That Michael Caputo
@MichaelRCaputo

Follow

Replying to @DaisyRo33871707

41

3:02 AM - 1 Sep 2019

1

Show more replies

© 2019 Twitter About Help Center Terms Privacy policy Imprint Cookies Ads info

be clear about who we don't wanna work with. Thx.

Hollywood Reporter @THR
President Donald Trump to appear at Beverly Hills fundraiser during Emmys week thr.cm/CgDyPb

22K 8.1K 40K

That Michael Caputo
@MichaelRCaputo

Follow

Replying to @EricMcCormack

4:07 AM - 1 Sep 2019

2 Retweets **21** Likes

1 2 21

© 2019 Twitter About Help Center Terms Privacy policy Cookies Ads info

I love my kids more.

I'm going to go to Congress. And we're going to ban assault rifles. Sorry. You'll get over it. The families in Parkland never will.

286 1.6K 5.7K

That Michael Caputo @MichaelRCaputo Follow

Replying to @Nate_McMurray

You may go to Congress, but you will be entering at the visitors door and touring the public areas, then returning home.

4:11 AM - 1 Sep 2019

7 Likes

3 7

Alt-HeathenAngel @BeachPeach4 · Sep 2

Replying to @MichaelRCaputo @Nate_McMurray

Thanks for reminding me to donate to Nate. And to remind my friends and family to do the same.

1 3

That Michael Caputo @MichaelRCaputo · Sep 2

You can give him every cent you have and he will still get creamed in November. 😂

1

Alt-HeathenAngel @BeachPeach4 · Sep 2

Never doubt that a small group of thoughtful and committed people can change

By using Twitter's services you agree to our Cookies Use. We and our partners operate globally and use cookies, including for analytics, personalisation, and ads.

Home Ab... ...count? Log in

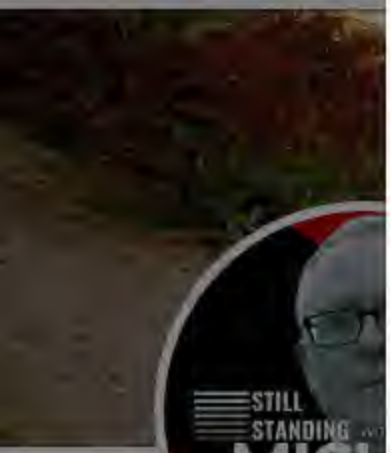

That Micha

@MichaelRCaput

Tweets deleted m
haters crazy. @Ze
Veteran, @Gratefu
Certified PODCAS
patreon.com/stills

NY & FL

StillStandingP

Joined August

That Michael Caputo

@MichaelRCaputo

Follow

There's so much insider treachery in Washington it discourages faith in this nation.

9:25 AM - 1 Sep 2019

8 Retweets **19** Likes

9 8 19

INTERNET ARCHIVE

SIGN UP / LOG IN UPLOAD Search

ABOUT CONTACT BLOG PROJECTS HELP DONATE JOBS VOLUNTEER PEOPLE

DONATE

INTERNET ARCHIVE
WayBackMachine

http://twitter.com/web/20190912182758if_/https://twitter.co

Latest

Show All

Hrm.

The Wayback Machine has not archived that URL.

This page is available on the web!

Help make the Wayback Machine more complete!
Save this url in the Wayback Machine

Click here to search for all archived pages under
http://twitter.com/web/20190912182758if_/https://twitter.com/MichaelRCaputo/status/.

The Wayback Machine is an initiative of the Internet Archive, a 501(c)(3) non-profit, building a digital library of Internet sites and other cultural artifacts in digital form.
Other projects include Open Library & archive-it.org.

Your use of the Wayback Machine is subject to the Internet Archive's Terms of Use.

By using Twitter's
analytics, persona
ng for

Alt-HeathenAngel @BeachPeach4 · Sep 2

Never doubt that a small group of thoughtful and committed people can change the world.

2 2

That Michael Caputo

@MichaelRCaputo

Follow

Replying to @BeachPeach4

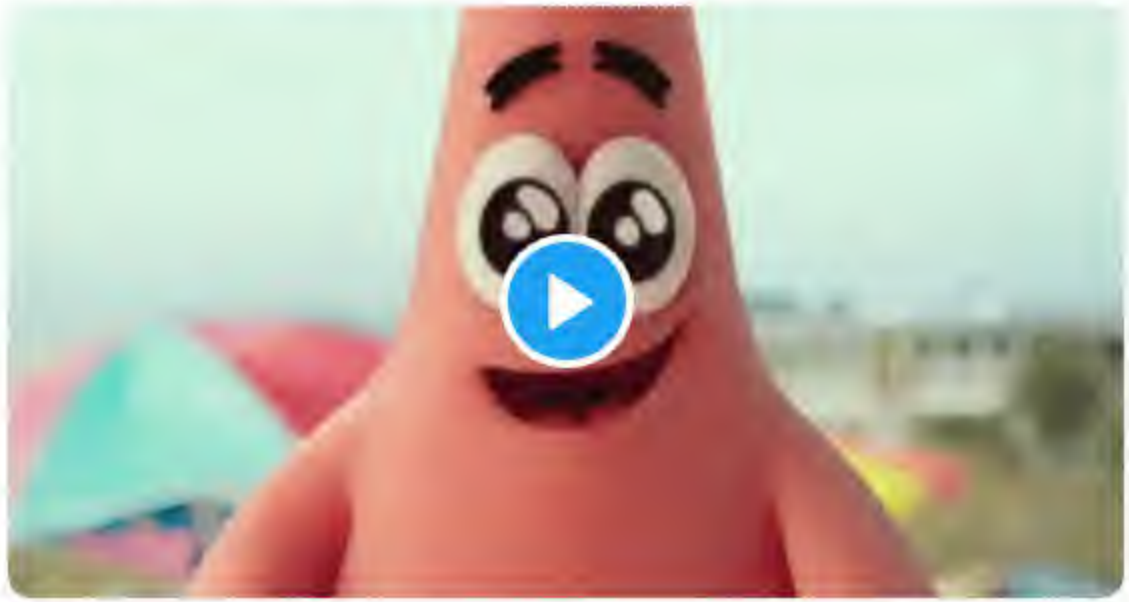

6:51 AM - 2 Sep 2019

1 Like

1

© 2019 Twitter About Help Center Terms Privacy policy Imprint Cookies Ads info

Home

account? Log in

Ben Penn @benjaminpenn · Sep 3

I will point out that all I had to do was present DOL with a screenshot of the post and request for comment, and 4 hours later I'm told he has resigned. Not engaging with you any further.

264 8 55

That Michael Caputo

@MichaelRCaputo

Follow

Replying to @benjaminpenn @tedfrank and 2 others

Try journalism again, Ben. It may bring back good memories and who knows, you may like it.

11:45 AM - 3 Sep 2019

1 Retweet **33** Likes

1 1 33

Jena @JennaJacobsen5 · Sep 3

Replying to @MichaelRCaputo @benjaminpenn and 3 others

Don't blame him for resigning. #kavanaughhearings and #mueller are too fresh in our minds.
A #Bloomberg reporter was involved with the hit on Trumps aide and daughter. This is war.

1

© 2019 Twitter About Help Center Terms Privacy policy Cookies Ads info

Home Moments Search Twitter Have an account? Log in

That Micha
@MichaelRCaput
Tweets deleted m
haters crazy. @Ze
Veteran, @Gratefu
Certified PODCAS
patreon.com/stills
NY & FL
StillStandingP
Joined August

That Michael Caputo
@MichaelRCaputo

Follow

Thank you for letting us live.

Quick question: Who are you killing?

> **Alyssa Milano** @Alyssa_Milano
> I know some of you dislike me.
>
> But understand...I'm fighting for you, too. That you might be free to be you. That you might not have to work so hard to put food on the table. That you can control...

6:01 PM - 3 Sep 2019

5 Retweets **10** Likes

2 5 10

Frogald J. Trump @FrogaldTrump · Sep 3
Replying to @MichaelRCaputo
The bard of Utica or whatever speaketh

tammyb @tambid1 · Sep 3
Replying to @MichaelRCaputo
And who gave her so much power over we little people because I'd like another election to be held I don't find her to be a good representative of what I want

Home Moments Search Twitter Have an account? Log in

That Michael Caputo ✓
@MichaelRCaputo

Follow

Today in 1804, 13 @USNavy sailors, killed the day before, were dumped in a mass grave on the shore of Tripoli. Still there, buried in squalor, at the mercy of Islamists. Families begged for their return for two centuries. Pray for their souls in purgatory.

4:31 AM - 5 Sep 2019

53 Retweets **94** Likes

3 53 94

DaveyShmak @Obsudos · Sep 5
Replying to @MichaelRCaputo @Cernovich @USNavy
Hitch -

That Michael Caputo
@MichaelRCaputo
Follow
“How ironic it would be if, on Election Day in November 2020, these Trump skeptics were pushed into his camp because of the McCarthy-like tactics of leftist elites like Messing and others who seek to destroy his supporters.” h/t @SteveLevyNY
4:58 PM - 5 Sep 2019
11 Retweets 21 Likes
10
11
21

Home
That Michael Caputo
@MichaelRCaputo
Follow
.@kradwkbw is absolutely right here. I'm critical of the agenda-based media; none of them are journalists. But @WKBW and @Charlie_Reports are pure and excluding Specht from a press conference is offensive. The @BuffaloDiocese is bumbling media relations.
6:16 AM - 6 Sep 2019
1 Retweet 27 Likes
That Micha
@MichaelRCaput
Tweets deleted m
haters crazy. @Ze
Veteran, @Gratefu
Certified PODCAS
patreon.com/stills
NY & FL
StillStandingP
Joined August

Home
Trixie Anne @TrixieMercedes · Sep 6
Thank you Mr. Caputo. I don't often agree with you but respect you for supporting real journalism.
1
1
That Michael Caputo
@MichaelRCaputo
Follow
Replying to @TrixieMercedes @kradwkbw and 3 others
I'm not sure who's calling the shots at the diocese on media relations but they've made a series of beginner mistakes. I'm appalled as a parishioner whose family is invested in this diocese - kids in Catholic schools, etc. With so much at stake, they need to do far, far better.
12:30 PM - 6 Sep 2019
2 Likes
1
2
Trixie Anne @TrixieMercedes · Sep 6
Replying to @MichaelRCaputo @kradwkbw and 3 others
I'm appalled as a parishioner that we have a bishop who continues to lie, deceive and care only about himself. We are all essentially powerless. Any suggestions on what we, the people in the pews can do, other than withhold money?

Home
That Michael Caputo
@MichaelRCaputo
Follow
“Caputo said he doesn’t foresee bringing on more foreign lobbying clients unless, he said, “another friend of mine from Buffalo happens to be elected president by a foreign nation that needs a representative in Washington.””
7:49 PM - 6 Sep 2019
3 Likes
3

Home Moments Search Twitter Have an account? Log in

That Michael Caputo
@MichaelRCaputo

Follow

After all the lies posted by this garbage site, there is a warm place in Hell reserved for their corpse.

> **ThinkProgress** @thinkprogress
> Thanks to everyone who supported ThinkProgress during its time as a source of independent journalism. Your every visit to our site was a kindness, it meant so much to us. This one goes out to everyone who loved a website that died too young.

4:35 AM - 7 Sep 2019

15 Retweets **55** Likes

11 15 55

spaceCRAFT @arkSHOP_ · Sep 7
Replying to @MichaelRCaputo
Just imagine where the Trumps end up.

1

Common Sense @JohnAvalonFan · Sep 7
Replying to @MichaelRCaputo
Didn't you lie to Congress?

By using Twitter's services you agree to our Cookies Use. We and our partners operate globally and use cookies, including for analytics, personalisation, and ads.

That Michael Caputo ✓
@MichaelRCaputo

Follow

Everyone send @Farenthold everything.

Eric Trump ✓ @EricTrump
These are the tactics used by the @WashingtonPost. @JeffBezos - you should be very proud... 🙄

4:38 AM - 7 Sep 2019

4 Retweets **13** Likes

5 4 13

Melissa MO @Melissa101897 · Sep 7
Replying to @MichaelRCaputo @farenthold
Oh no, quelle horreur! Using "tactics"!!! 😱😱

1

Trumps a CON/FRAUD/follow the money @needabunker · Sep 7
Replying to @MichaelRCaputo @farenthold
It's called JOURNALISM. THATS HOW IT WORKS.

1

Show more replies

That Micha
@MichaelRCaput
Tweets deleted m
haters crazy. @Ze
Veteran, @Gratefu
Certified PODCAS
patreon.com/stills
NY & FL
StillStandingP
Joined August

By using Twitter's
analytics, persona
ng for
Home Ab
count? Log in

That Michael Caputo
@MichaelRCaputo

Follow

Here's the latest episode of my weekly #politicalcommentary podcast, NOW available to listen to wherever you find #podcasts: "#Comey IG Report (Ep. 46)."

LISTEN HERE & SUBSCRIBE:
linktr.ee/michaelcaputo

And if you're enjoying my show, don't forget to leave a rating or review!

12:04 PM - 7 Sep 2019

That Micha
@MichaelRCaput
Tweets deleted m
haters crazy. @Ze
Veteran, @Gratefu
Certified PODCAS
patreon.com/stills
NY & FL
StillStandingP
Joined August

Home

count? Log in

23 45 62

liberté @favora_2018 · Sep 7

Why did you pay @MichaelRCaputo legal fees? What are you hiding?

1

That Michael Caputo

@MichaelRCaputo

Follow

Replying to @favora_2018 @realjdgordon @UniofOxford

The media could not be played.

2:44 PM - 7 Sep 2019

1

Show more replies

That Micha

@MichaelRCaput

Tweets deleted m
haters crazy. @Ze
Veteran, @Gratefu
Certified PODCAS
patreon.com/stills

NY & FL

StillStandingP

Joined August

By using Twitter's services you agree to our Cookies Use. We and our partners operate globally and use cookies, including for analytics, personalisation, and ads.

Donald Trump Jr. @DonaldJTrumpJr · Sep 7

Just chatted to my buddy @Pulte, he pledged if this tweet gets 30K retweets he will give $10,000 towards @FosterFriess $1 million challenge grant to help the Bahamas! #TwitterPhilanthrophy
Get to work and RT

3.6K 40K 35K

That Michael Caputo
@MichaelRCaputo

Follow

Replying to @carlosby16066

41

3:52 PM - 7 Sep 2019

1

Show more replies

© 2019 Twitter About Help Center Terms Privacy policy Cookies Ads info

4 7 6

That Michael Caputo
@MichaelRCaputo

Follow

Replying to @BlueSkies____

19

3:10 AM - 8 Sep 2019

1 Like

2 1

Show more replies

© 2019 Twitter About Help Center Terms Privacy policy Cookies Ads info

go to Freeport to see our @WCKitchen team there...while the second helicopter delivers hot meals to our team on Abaco! Thank you everyone for all the support, we…

189 2.3K 13K

That Michael Caputo ✓
@MichaelRCaputo

Follow

Replying to @MarcACaputo @chefjoseandres

Government contractors like Chef Andres do this vitally important work in places like Abaco worldwide. Remember when his group was contracted to work in Puerto Rico after Hurricane Maria? Difficult but rewarding work.

7:41 AM - 8 Sep 2019

3 Retweets **15** Likes

6 3 15

Marc Caputo ✓ @MarcACaputo · Sep 8

Replying to @MichaelRCaputo @chefjoseandres

Food ain't free, brother. But greatness of spirit is the greatest freedom

1 5 28

That Michael Caputo ✓ @MichaelRCaputo · Sep 8

No doubt, and survivors must eat. Sometimes the costs taxpayers are billed for baloney and cheese sandwiches are pretty great, too.

By using Twitter's
analytics, persona

Home Ab

That Micha
@MichaelRCaput

Tweets deleted m
haters crazy. @Ze
Veteran, @Gratefu
Certified PODCAS
patreon.com/stills

NY & FL

StillStandingP

Joined August

6 3 15

Marc Caputo @MarcACaputo · Sep 8
Food ain't free, brother. But greatness of spirit is the greatest freedom

1 5 28

That Michael Caputo
@MichaelRCaputo

Follow

Replying to @MarcACaputo @chefjoseandres

No doubt, and survivors must eat. Sometimes the costs taxpayers are billed for baloney and cheese sandwiches are pretty great, too.

You hear these survivor stories in the wake of hurricanes after the hype move on, like in Puerto Rico post Maria.

8:16 AM - 8 Sep 2019

2 Retweets **4** Likes

1 2 4

Bob Lynch @LynchpinL · Sep 8
Replying to @MichaelRCaputo @MarcACaputo @chefjoseandres
Just putting this out there again as necessary

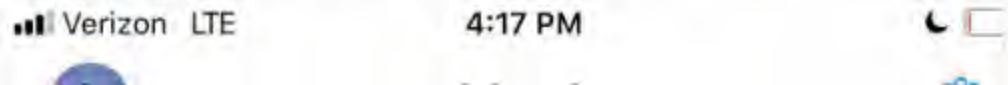

By using Twitter's
analytics, persona

Home Ab

That Micha
@MichaelRCaput

Tweets deleted m
haters crazy. @Ze
Veteran, @Gratefu
Certified PODCAS
patreon.com/stills

NY & FL
StillStandingP
Joined August

6 3 15

Mary Cadwallader @MaryC_mlc4123 · Sep 8
NGO = non-government contracted.

1 1

That Michael Caputo
@MichaelRCaputo

Follow

Replying to @MaryC_mlc4123 @MarcACaputo @chefjoseandres

Most emergency response government contractors are categorized as non government organizations (NGO).

8:57 AM - 8 Sep 2019

1

Mary Cadwallader @MaryC_mlc4123 · Sep 8
Replying to @MichaelRCaputo @MarcACaputo @chefjoseandres
Source please.

1

That Michael Caputo @MichaelRCaputo · Sep 8
First you provide a source for how you know NGO means non government contracted. 🤣

1

Mary Cadwallader @MaryC_mlc4123 · Sep 8
NGO dot org. US State Department. US Small Business (guidelines for registration as response to disaster) US Budget.
FEMA.

1

ng for

count? Log in

By using Twitter's
analytics, persona
ng for
Home Ab
count? Log in

That Micha
@MichaelRCaput
Tweets deleted m
haters crazy. @Ze
Veteran, @Gratefu
Certified PODCAS
patreon.com/stills
NY & FL
StillStandingP
Joined August

1

Mary Cadwallader @MaryC_mlc4123 · Sep 8
Source please.

1

That Michael Caputo ✓
@MichaelRCaputo

Follow

Replying to @MaryC_mlc4123 @MarcACaputo @chefjoseandres

First you provide a source for how you know NGO means non government contracted. 🤣

9:38 AM - 8 Sep 2019

1

Mary Cadwallader @MaryC_mlc4123 · Sep 8
Replying to @MichaelRCaputo @MarcACaputo @chefjoseandres
NGO dot org. US State Department. US Small Business (guidelines for registration as response to disaster) US Budget.
FEMA.

1

That Michael Caputo ✓ @MichaelRCaputo · Sep 8
It is categorically incorrect to state that NGOs do not take government contracts. Many do.

1

Mary Cadwallader @MaryC_mlc4123 · Sep 8
I did not say that. I was asking for your source that Chef Jose & World Central Kitchen are government contractors.

2 1

By using Twitter's
analytics, persona
ng for

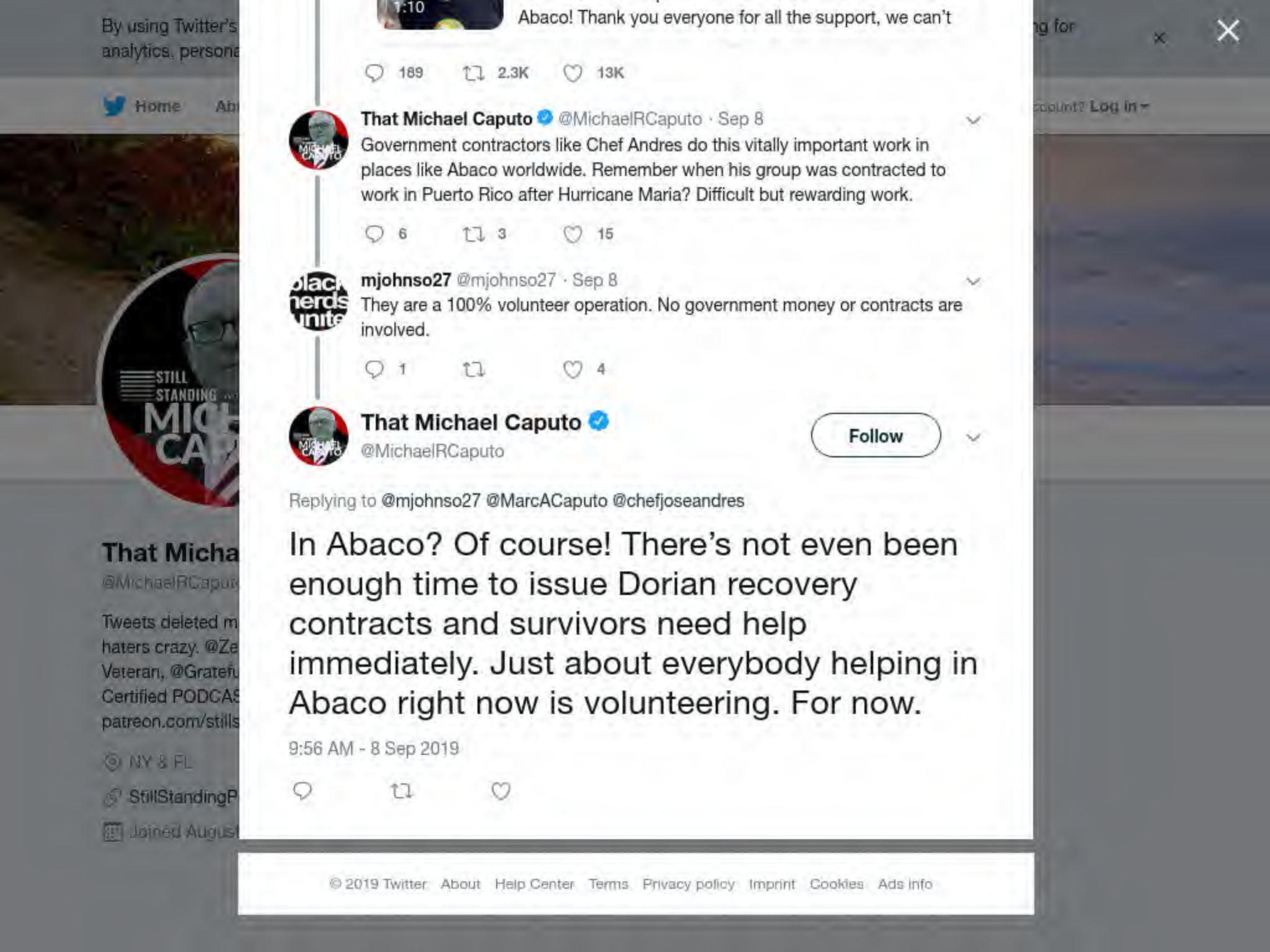

Abaco! Thank you everyone for all the support, we can't

189 2.3K 13K

That Michael Caputo @MichaelRCaputo · Sep 8

Government contractors like Chef Andres do this vitally important work in places like Abaco worldwide. Remember when his group was contracted to work in Puerto Rico after Hurricane Maria? Difficult but rewarding work.

6 3 15

mjohnso27 @mjohnso27 · Sep 8

They are a 100% volunteer operation. No government money or contracts are involved.

1 4

That Michael Caputo
@MichaelRCaputo

Follow

Replying to @mjohnso27 @MarcACaputo @chefjoseandres

In Abaco? Of course! There's not even been enough time to issue Dorian recovery contracts and survivors need help immediately. Just about everybody helping in Abaco right now is volunteering. For now.

9:56 AM - 8 Sep 2019

© 2019 Twitter About Help Center Terms Privacy policy Imprint Cookies Ads info

Home
That Micha
@MichaelRCaput
Tweets deleted m
haters crazy. @Ze
Veteran, @Gratefu
Certified PODCAS
patreon.com/stills
NY & FL
StillStandingP
Joined August
Susan Stocker Asplund @SusanAsplund · Sep 8
I don't believe Chef Andres is a government contractor. He and his helpmates are volunteers.
1
1
That Michael Caputo
@MichaelRCaputo
Follow
Replying to @SusanAsplund @MarcACaputo @chefjoseandres
While you would be wrong, there's certainly nothing wrong with being a government contractor.
Again many are not yet under contract in Abaco, but any NGO there that has done recovery contracting before is lining up a contract now which can include payment for present activity.
10:09 AM - 8 Sep 2019
2 Retweets
1
2
Susan Stocker Asplund @SusanAsplund · Sep 8
Replying to @MichaelRCaputo @MarcACaputo @chefjoseandres
Chef Andres is not part of an NGO. His is a volunteer, donation-funded operation.

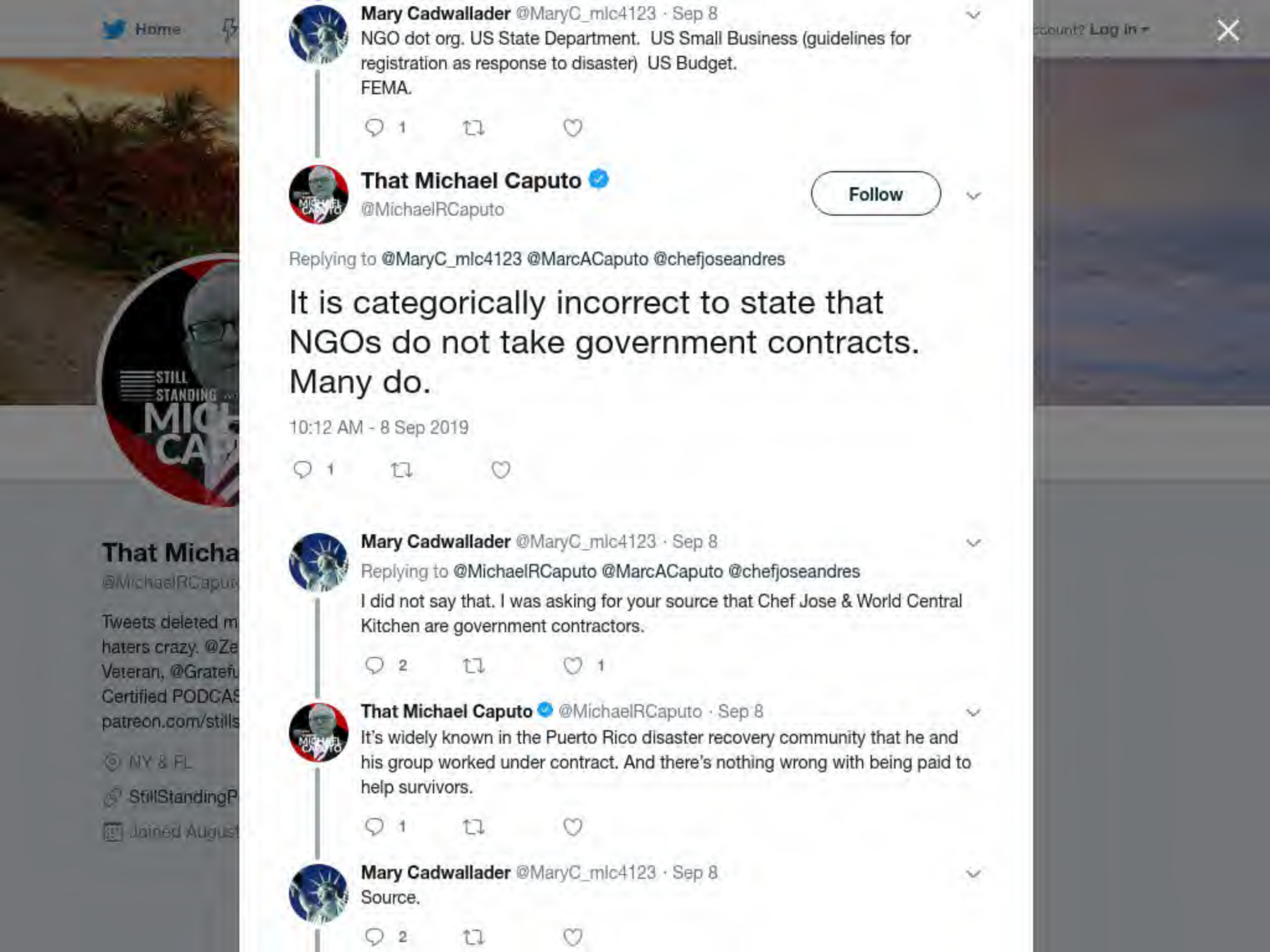
Home
Log in
That Micha
@MichaelRCaput
Tweets deleted m
haters crazy. @Ze
Veteran, @Gratefu
Certified PODCAS
patreon.com/stills
NY & FL
StillStandingP
Joined August
Mary Cadwallader @MaryC_mlc4123 · Sep 8
NGO dot org. US State Department. US Small Business (guidelines for registration as response to disaster) US Budget.
FEMA.
1
That Michael Caputo
@MichaelRCaputo
Follow
Replying to @MaryC_mlc4123 @MarcACaputo @chefjoseandres
It is categorically incorrect to state that NGOs do not take government contracts. Many do.
10:12 AM - 8 Sep 2019
1
Mary Cadwallader @MaryC_mlc4123 · Sep 8
Replying to @MichaelRCaputo @MarcACaputo @chefjoseandres
I did not say that. I was asking for your source that Chef Jose & World Central Kitchen are government contractors.
2
1
That Michael Caputo @MichaelRCaputo · Sep 8
It's widely known in the Puerto Rico disaster recovery community that he and his group worked under contract. And there's nothing wrong with being paid to help survivors.
1
Mary Cadwallader @MaryC_mlc4123 · Sep 8
Source.
2

Home

ccount? Log in

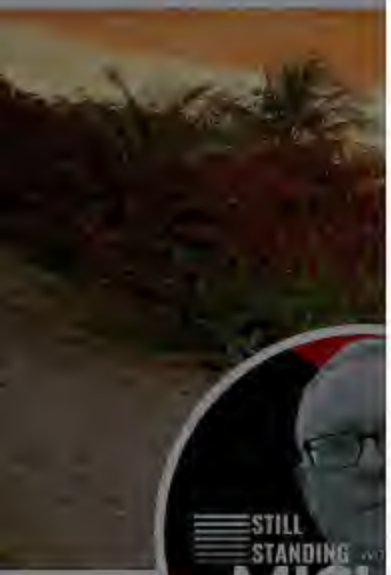

That Micha

@MichaelRCaput

Tweets deleted m
haters crazy. @Ze
Veteran, @Gratefu
Certified PODCAS
patreon.com/stills

NY & FL

StillStandingP

Joined August

Mary Cadwallader @MaryC_mlc4123 · Sep 8

SBA has guidelines for a NGO to be considered for disaster response contractor.

1 1

That Michael Caputo

@MichaelRCaputo

Follow

Replying to @MaryC_mlc4123 @MarcACaputo @chefjoseandres

Of course they do, and the chef and his allies certainly qualify. What's your point?

10:31 AM - 8 Sep 2019

1

Mary Cadwallader @MaryC_mlc4123 · Sep 8

Replying to @MichaelRCaputo @MarcACaputo @chefjoseandres

You said "Government contractors like Chef ..." I replied NGO. Then I asked source that Chef Jose or World Central Kitchen is government contractor. Still waiting as you go round in circles.

2

INTERNET ARCHIVE

SIGN UP / LOG IN UPLOAD Search

ABOUT CONTACT BLOG PROJECTS HELP DONATE JOBS VOLUNTEER PEOPLE

DONATE

INTERNET ARCHIVE
WayBackMachine

http://twitter.com/web/20190924013934if_/https:/twitter.con

Latest

Show All

Hrm.

The Wayback Machine has not archived that URL.

This page is available on the web!

Help make the Wayback Machine more complete!
Save this url in the Wayback Machine

Click here to search for all archived pages under
http://twitter.com/web/20190924013934if_/https:/twitter.com/MichaelRCaputo/status/.

The Wayback Machine is an initiative of the Internet Archive, a 501(c)(3) non-profit, building a digital library of Internet sites and other cultural artifacts in digital form.
Other projects include Open Library & archive-it.org.

Your use of the Wayback Machine is subject to the Internet Archive's Terms of Use.

By using Twitter's
analytics, persona

Home Ab

That Micha
@MichaelRCaput

Tweets deleted m
haters crazy. @Ze
Veteran, @Gratefu
Certified PODCAS
patreon.com/stills

NY & FL
StillStandingP
Joined August

1

Mary Cadwallader @MaryC_mlc4123 · Sep 8
Source.

2

That Michael Caputo
@MichaelRCaputo

Follow

Replying to @MaryC_mlc4123 @MarcACaputo @chefjoseandres

I work with survivors in Puerto Rico on Hurricane Maria recovery and I've worked in survivor-side disaster recovery for a decade. Chef was a widely known contractor on the island, among many. Lots of good work done here, more to come in Abaco.

10:57 AM - 8 Sep 2019

1

Mary Cadwallader @MaryC_mlc4123 · Sep 8
Replying to @MichaelRCaputo @MarcACaputo @chefjoseandres
So your reliable source is you?
You don't have any reference to other people?
"Well known" means other people...or is this "many people are saying"
Name some names.

1

That Michael Caputo @MichaelRCaputo · Sep 8
It's widely known here, not news nor scandalous, but I'll be sure to pass a link if I run across one. It's probably a Spanish language source.

his group worked under contract. And there's nothing wrong with being paid to help survivors.

1

Mary Cadwallader @MaryC_mlc4123 · Sep 8
Source.

2

Mary Cadwallader @MaryC_mlc4123 · Sep 8
I am not saying anything is wrong with it. If widely known there is a reliable source.
Truthfully Chef Jose should be in charge of immediate feeding after a disaster. With resources such as helicopters, ships, generators etc.

1

That Michael Caputo
@MichaelRCaputo

Follow

Replying to @MaryC_mlc4123 @MarcACaputo @chefjoseandres

He could be now, who knows. He's clearly got access to first-in government logistical resources. This money moves fast, but not fast enough. Anyway I think experts should be paid if there is funding.

11:01 AM - 8 Sep 2019

© 2019 Twitter About Help Center Terms Privacy policy Cookies Ads info

So your reliable source is you?
You don't have any reference to other people?
"Well known" means other people...or is this "many people are saying"
Name some names.

1

That Michael Caputo
@MichaelRCaputo

Follow

Replying to @MaryC_mlc4123 @MarcACaputo @chefjoseandres

It's widely known here, not news nor scandalous, but I'll be sure to pass a link if I run across one. It's probably a Spanish language source.

11:16 AM - 8 Sep 2019

1

Mary Cadwallader @MaryC_mlc4123 · Sep 8
Replying to @MichaelRCaputo @MarcACaputo @chefjoseandres
Still question if widely known you don't have a source or a name to share. Spanish is cool.

1 1

Mary Cadwallader @MaryC_mlc4123 · Sep 8
PS. Surprise me, because maga certified people are not good at supplying sources for "many people" "widely known" etc.

2 1

That Michael Caputo @MichaelRCaputo · Sep 8
Considering I'm right about everything I've posted to my pal Marc, and you, stranger, plop in to be wrong on all your points, I'll take MAGA certified any day.

By using Twitter's
analytics, persona
ng for

Home Ab
count? Log in

Mary Cadwallader @MaryC_mlc4123 · Sep 8

PS. Surprise me, because maga certified people are not good at supplying sources for "many people" "widely known" etc.

2 1

That Michael Caputo

@MichaelRCaputo

Follow

Replying to @MaryC_mlc4123 @MarcACaputo @chefjoseandres

It took me 17 seconds to Google: [Andres “Puerto Rico” contractor]

Result #1:

11:53 AM - 8 Sep 2019

That Micha
@MichaelRCaput
Tweets deleted m
haters crazy. @Ze
Veteran, @Gratefu
Certified PODCAS
patreon.com/stills
NY & FL
StillStandingP
Joined August

Home

ccount? Log in

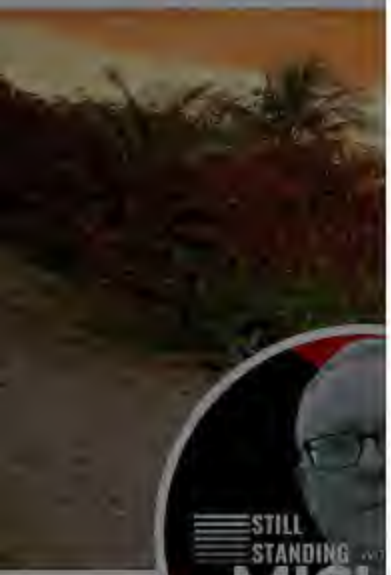

That Micha
@MichaelRCaput

Tweets deleted m
haters crazy. @Ze
Veteran, @Gratefu
Certified PODCAS
patreon.com/stills

NY & FL

StillStandingP

Joined August

Mary Cadwallader @MaryC_mlc4123 · Sep 8
PS. Surprise me, because maga certified people are not good at supplying sources for "many people" "widely known" etc.

2 1

That Michael Caputo
@MichaelRCaputo

Follow

Replying to @MaryC_mlc4123 @MarcACaputo @chefjoseandres

Considering I'm right about everything I've posted to my pal Marc, and you, stranger, plop in to be wrong on all your points, I'll take MAGA certified any day. Now move along troll.

12:01 PM - 8 Sep 2019

1

Mary Cadwallader @MaryC_mlc4123 · Sep 8
Replying to @MichaelRCaputo @MarcACaputo @chefjoseandres
Not a troll asked for information that could have easily provided.

1 1

That Michael Caputo @MichaelRCaputo · Sep 8
Also you could have googled. I charge for that you know. 😇

2

Mary Cadwallader @MaryC_mlc4123 · Sep 8
I usually have sources handy when I post something that isn't common knowledge. I do research for people so I charge too. Often give first as a freebie 😊

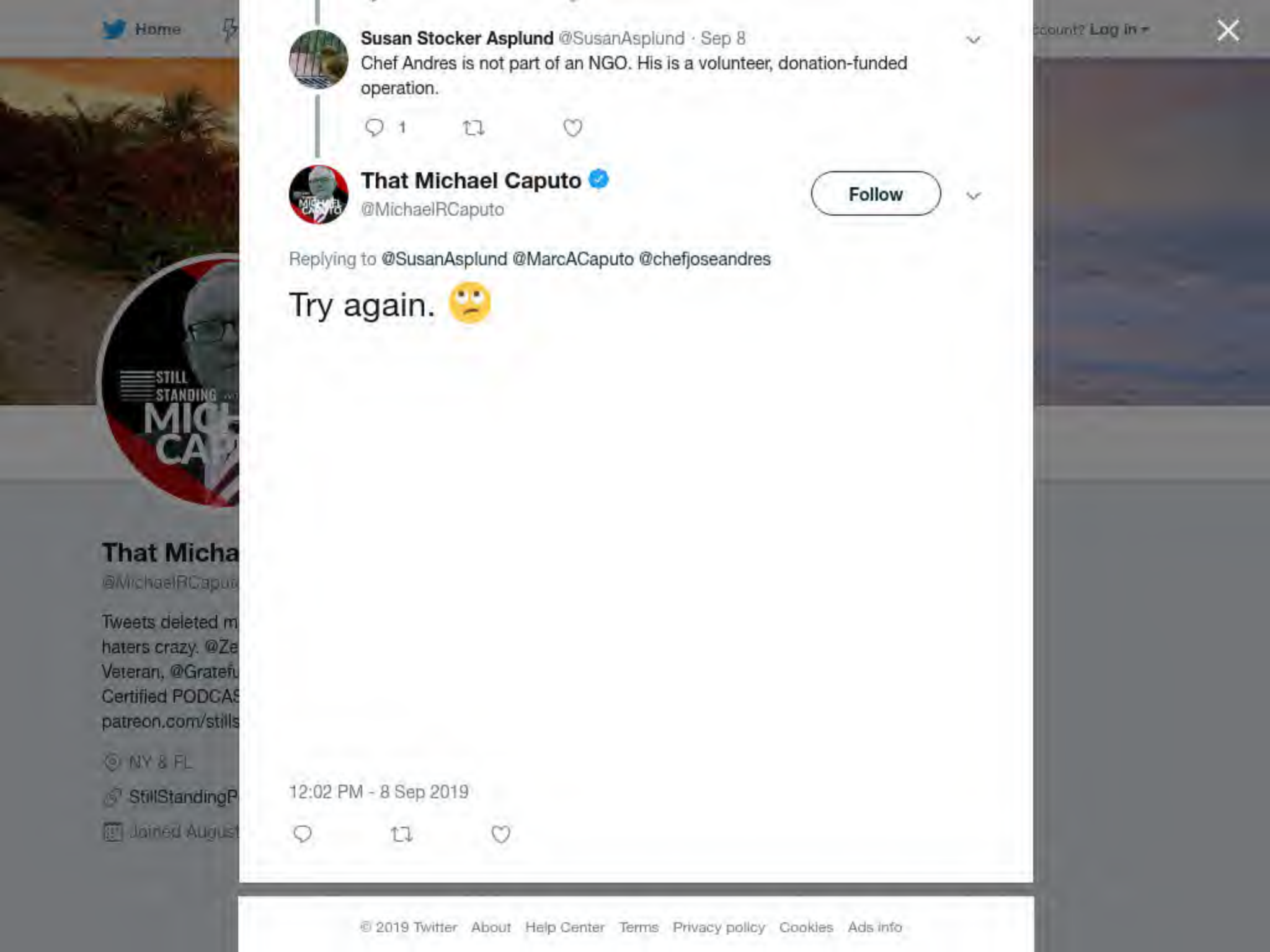
Home
Log in
Susan Stocker Asplund @SusanAsplund · Sep 8
Chef Andres is not part of an NGO. His is a volunteer, donation-funded operation.
1
That Michael Caputo
@MichaelRCaputo
Follow
Replying to @SusanAsplund @MarcACaputo @chefjoseandres
Try again.
12:02 PM - 8 Sep 2019
© 2019 Twitter About Help Center Terms Privacy policy Cookies Ads info

By using Twitter's
analytics, persona

Home Ab

That Micha
@MichaelRCaput

Tweets deleted m
haters crazy. @Ze
Veteran, @Gratefu
Certified PODCAS
patreon.com/stills

NY & FL
StillStandingP
Joined August

1

Mary Cadwallader @MaryC_mlc4123 · Sep 8
Not a troll asked for information that could have easily provided.

1 1

That Michael Caputo ✓
@MichaelRCaputo

Follow

Replying to @MaryC_mlc4123 @MarcACaputo @chefjoseandres

Also you could have googled. I charge for that you know. 😇

1:15 PM - 8 Sep 2019

2

Mary Cadwallader @MaryC_mlc4123 · Sep 8
Replying to @MichaelRCaputo @MarcACaputo @chefjoseandres
I usually have sources handy when I post something that isn't common knowledge. I do research for people so I charge too. Often give first as a freebie 🙃.

1

That Michael Caputo ✓ @MichaelRCaputo · Sep 8
Well then you used your freebie. 😁

1 1

Mary Cadwallader @MaryC_mlc4123 · Sep 8
I do thank you again

Mary Cadwallader @MaryC_mlc4123 · Sep 8

I usually have sources handy when I post something that isn't common knowledge. I do research for people so I charge too. Often give first as a freebie 🙃.

1

That Michael Caputo ✔

@MichaelRCaputo

Follow

Replying to @MaryC_mlc4123 @MarcACaputo @chefjoseandres

Well then you used your freebie. 😄

3:30 PM - 8 Sep 2019

1 Like

1 1

Mary Cadwallader @MaryC_mlc4123 · Sep 8

Replying to @MichaelRCaputo @MarcACaputo @chefjoseandres

I do thank you again

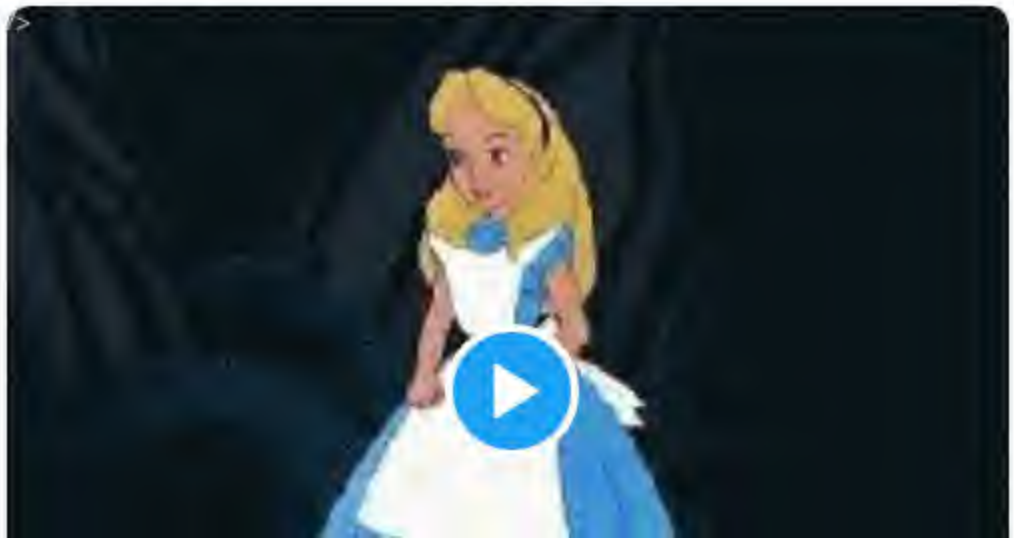

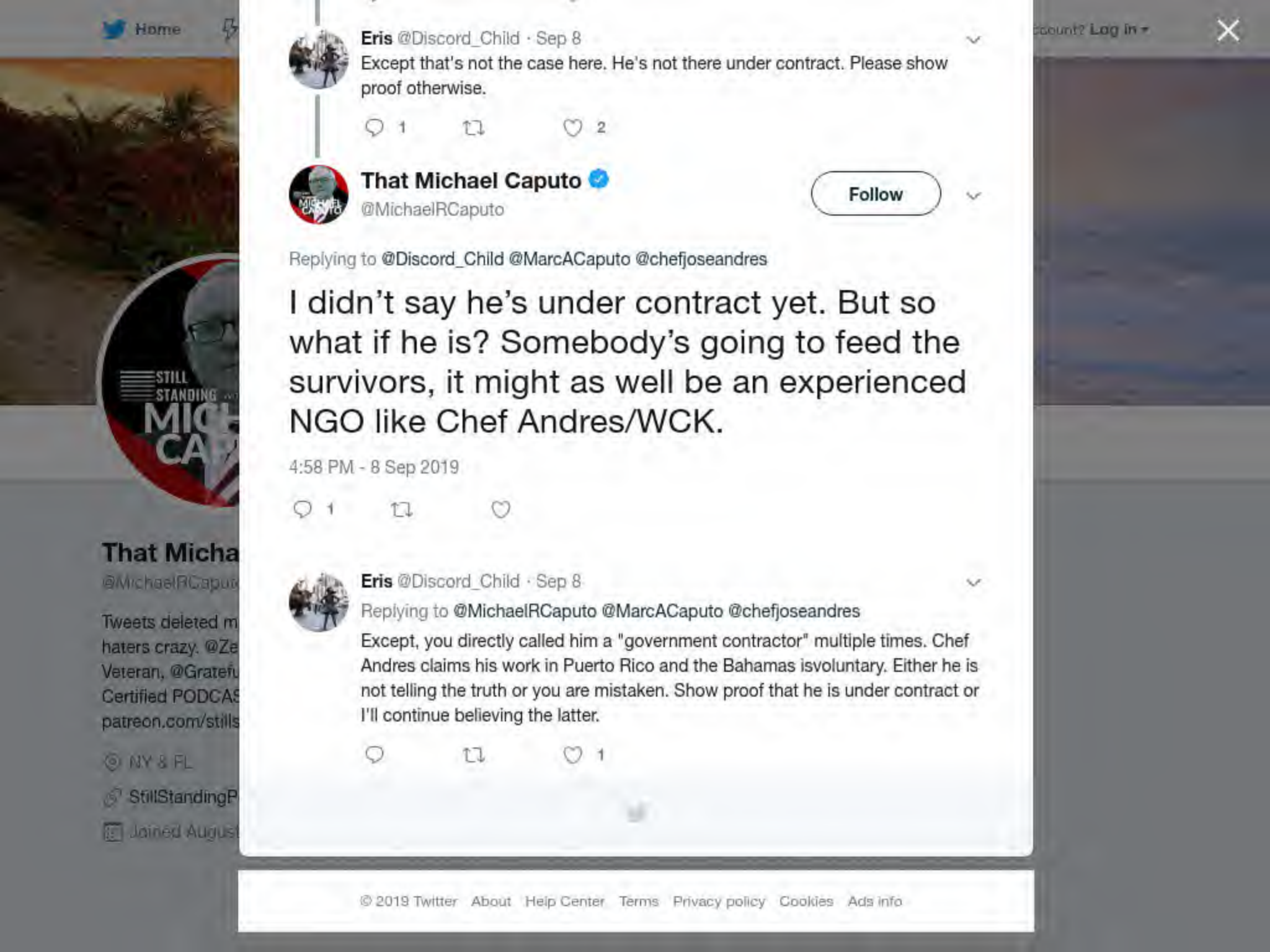

Home

ccount? Log in

Eris @Discord_Child · Sep 8

Except that's not the case here. He's not there under contract. Please show proof otherwise.

1 2

That Michael Caputo

@MichaelRCaputo

Follow

Replying to @Discord_Child @MarcACaputo @chefjoseandres

I didn't say he's under contract yet. But so what if he is? Somebody's going to feed the survivors, it might as well be an experienced NGO like Chef Andres/WCK.

4:58 PM - 8 Sep 2019

1

Eris @Discord_Child · Sep 8

Replying to @MichaelRCaputo @MarcACaputo @chefjoseandres

Except, you directly called him a "government contractor" multiple times. Chef Andres claims his work in Puerto Rico and the Bahamas isvoluntary. Either he is not telling the truth or you are mistaken. Show proof that he is under contract or I'll continue believing the latter.

1

© 2019 Twitter About Help Center Terms Privacy policy Cookies Ads info

That Micha

@MichaelRCaput

Tweets deleted m
haters crazy. @Ze
Veteran, @Gratefu
Certified PODCAS
patreon.com/stills

NY & FL

StillStandingP

Joined August

By using Twitter's services you agree to our Cookies Use. We and our partners operate globally and use cookies, including for analytics, personalisation, and ads.

Home Ab... ...count? Log in

That Micha...
@MichaelRCaput...

Tweets deleted m...
haters crazy. @Ze...
Veteran, @Gratefu...
Certified PODCAS...
patreon.com/stills...

NY & FL
StillStandingP...
Joined August...

That Michael Caputo
@MichaelRCaputo

Follow

Keep your eye on the Flynn defense.

Brian Cates @drawandstrike
Somebody just pointed something out to me.

I'm checking and...they're right....
Show this thread

5:20 PM - 8 Sep 2019

3 Retweets **20** Likes

5 3 20

Herm @sbu79_333Dev · Sep 8
Replying to @MichaelRCaputo
HaHaHaHa

Solych @S0LYCH · Sep 8
Replying to @MichaelRCaputo
I'd keep an eye on judge Sullivan. He's not exactly a fan of Flynn.

This Tweet is unavailable

Michael Caputo spoke with Russian national Henry Greenberg over the phone Greenberg claimed to have helpful information for the Trump campaign, and after this conversation, Caputo put Greenberg in touch with longtime Trump advisor Roger Stone.

4 9

That Michael Caputo
@MichaelRCaputo

Follow

Replying to @Andre_DirtRider @kjgillenwater and 3 others

Greenberg, an FBI informant for 17 years and in the US on an FBI sponsored informant visa, was then rebuffed by Stone.

4:26 AM - 10 Sep 2019

6

Tim Miller @MillerTim_e · Sep 13

By using Twitter's
analytics, persona

Home Ab

ng for

count? Log in

That Micha
@MichaelRCaput

Tweets deleted m
haters crazy. @Ze
Veteran, @Gratefu
Certified PODCAS
patreon.com/stills

NY & FL

StillStandingP

Joined August

That Michael Caputo
@MichaelRCaputo

Follow

There's only one nonprogressive person on the planet who can do this - and he's doing it. With Parscale helming this, President Trump will blow the doors off. Watch this space —>

8:21 AM - 10 Sep 2019

10 Retweets **16** Likes

2 10 16

Home
count? Log in

That Micha
@MichaelRCaput
Tweets deleted m
haters crazy. @Ze
Veteran, @Gratefu
Certified PODCAS
patreon.com/stills
NY & FL
StillStandingP
Joined August

That Michael Caputo
@MichaelRCaputo

Follow

In case you missed it, here's this week's Still Standing #Podcast: "Comey IG Report (Ep. 46)." Listen in and don't forget to #subscribe wherever you get your podcasts and look for a brand-new episode on our feed next week!

LISTEN TO FULL EPISODE HERE:
podcasts.apple.com/us/podcast/com …

By using Twitter's services you agree to our Cookies Use. We and our partners operate globally and use cookies, including for analytics, personalisation, and ads.

Home Ab... ...count? Log in

That Micha...
@MichaelRCaput...

Tweets deleted m...
haters crazy. @Ze...
Veteran, @Gratefu...
Certified PODCAS...
patreon.com/stills...

NY & FL
StillStandingP...
Joined August...

That Michael Caputo
@MichaelRCaputo

Follow

Solitary, poor, nasty, brutish, and short.

Jack Posobiec @JackPosobiec
Mitt Romney 'Very Unhappy' with John Bolton's Firing, Wants Him Back
breitbart.com/politics/2019/...

1:26 PM - 10 Sep 2019

3 Retweets **6** Likes

5 3 6

Gross Abuse of Power @3DPrintedVoter · Sep 10
Replying to @MichaelRCaputo
Who is Donald Trump?

Jason Metz @MKTGInfluencers · Sep 10
Replying to @MichaelRCaputo
:)

rick clayton @trickster89 · Sep 11
Replying to @MichaelRCaputo
So ashamed that he is my Senator and that I voted for him.

Keyboard Shortc SKIP ALL

Keyboard shortcuts are available for common actions and site navigation. View Keyboard Shortcuts Dismiss this message

Skip to content

- Home Home Home, current page.
- Moments Moments Moments, current page.

Search query Search Twitter Search Twitter

S Back Next

- Remove

Have an account? Log in

Have an account?

Phone, email, or username

Password

Remember me · Forgot password?

Log in

New to Twitter?

Sign up

MichaelRCaputo's profile

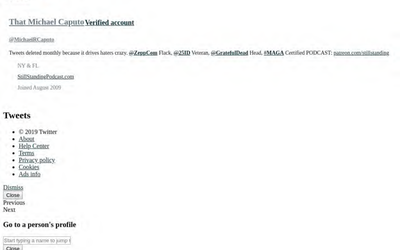

STILL MICHAEL CAPUTO

Tweets

That Michael Caputo **Verified account**

@MichaelRCaputo

Tweets deleted monthly because it drives haters crazy. @**ZeppCom** Flack, @**2SID** Veteran, @**GratefulDead** Head. #**MAGA** Certified PODCAST: patreon.com/stillstanding

NY & FL

StillStandingPodcast.com

Joined August 2009

Tweets

- © 2019 Twitter
- About
- Help Center
- Terms
- Privacy policy
- Cookies
- Ads info

Dismiss

Close

Previous

Next

Go to a person's profile

Start typing a name to jump t

Close

Promote this Tweet

Close

haael Caputo

Caputo

aldTrump Here in #Puert

surance firms are telling

Block

Cancel Block

Close

Tweet with a location

You can add location information to your Tweets, such as your city or precise location, from the web and via third-party applications. You always have the option to delete your Tweet location history. Learn more

Turn on Not now

Search for a neighborhood o

Close

Your lists

Close

Create a new list

List name

Description Under 100 characters, optional

Privacy

Public · Anyone can follow this list **Private** · Only you can access this list

Save list

Close

Copy link to Tweet

Here's the URL for this Tweet. Copy it to easily share with friends.

Close

Embed this Tweet

Embed this Video

Add this Tweet to your website by copying the code below. Learn more

Add this video to your website by copying the code below. Learn more

Hmm, there was a problem reaching the server. Try again?

Include parent Tweet

Include media

By embedding Twitter content in your website or app, you are agreeing to the Twitter Developer Agreement and Developer Policy.

Preview

Close

Close

Why you're seeing this ad

Log in to Twitter

Phone, email, or username

Password

Remember me · Forgot password?

Log in

Don't have an account? Sign up »

Close

Sign up for Twitter

Not on Twitter? Sign up, tune into the things you care about, and get updates as they happen.

Sign up

Have an account? Log in »

Close

Two-way (sending and receiving) short codes:

Country	Code	For customers of
United States	40404	(any)
Canada	21212	(any)
United Kingdom	86444	Vodafone, Orange, 3, O2
Brazil	40404	Nextel, TIM
Haiti	40404	Digicel, Voila
Ireland	51210	Vodafone, O2
India	53000	Bharti Airtel, Videocon, Reliance
Indonesia	89887	AXIS, 3, Telkomsel, Indosat, XL Axiata
Italy	4880804	Wind
	3424486444	Vodafone

» See SMS short codes for other countries

Close

Confirmation

Close

haael Caputo

Caputo

aldTrump Here in #Puert

surance firms are telling

Close

That Michael Caputo

@MichaelRCaputo

Follow

.@realDonaldTrump Here in #PuertoRico foreign insurance firms are telling municipalities & gov't agencies to take pennies on the dollar for #HurricaneMaria damages because @FEMA will pay the rest. Their lie may cause riots when FEMA can't use taxpayer $ to pay for covered losses.

2:19 PM - 10 Sep 2019

8 Retweets 7 Likes

4 8 7

Close

Next Tweet from user

That Michael Caputo Verified account @MichaelRCaputo Sep 10

Follow Follow @MichaelRCaputo Following Following @MichaelRCaputo Unfollow Unfollow @MichaelRCaputo Blocked Blocked @MichaelRCaputo

Unblock Unblock @MichaelRCaputo Pending Pending follow request from @MichaelRCaputo Cancel Cancel your follow request to @MichaelRCaputo

More

Copy link to Tweet

Embed Tweet

@realDonaldTrump Here in #PuertoRico foreign insurance firms are telling municipalities & gov't agencies to take pennies on the dollar for #HurricaneMaria damages because of #FEMA will pay the rest. Their lie may cause riots when FEMA can't use taxpayer $ to pay for covered losses.

2:19 PM - 10 Sep 2019

- 8 Retweets
- 7 Likes

4 replies 8 retweets 7 likes

Reply 4

Retweet 8 Retweeted 8

Like 7 Liked 7

1. Grace @grace5683 Sep 10

   More

   - Copy link to Tweet
   - Embed Tweet

   Replying to @MichaelRCaputo @realDonaldTrump @fema

   Sigh...

   0 replies 0 retweets 1 like

   Reply

   Retweet Retweeted

   Like 1 Liked 1

   Thanks. Twitter will use this to make your timeline better. Undo Undo

2. This Tweet is unavailable

Show more replies

Back to top ↑

Loading seems to be taking a while.

Twitter may be over capacity or experiencing a momentary hiccup. Try again or visit Twitter Status for more information.

Promoted Tweet

false

- © 2019 Twitter
- About
- Help Center
- Terms
- Privacy policy
- Cookies
- Ads info

Home

count? Log in

Lynne Dixon @votelynne

Our second TV ad is on the air! We're paying record high taxes, yet our roads are a mess. Mark Poloncarz promised to invest and fix our roads, but instead he orchestrated a pay raise for himself. We all deserve better.

0:30

5 1 12

That Michael Caputo @MichaelRCaputo

Follow

Replying to @sanguinegop

This resonates with all my extended family, all my friends. They've all suffered these roads; they're all sick of it. Hubris will end @markpoloncarz's rule.

5:39 PM - 10 Sep 2019

3 Likes

1 3

Show more replies

© 2019 Twitter About Help Center Terms Privacy policy Cookies Ads info

Home

That Micha
@MichaelRCaput
Tweets deleted m
haters crazy. @Ze
Veteran, @Gratefu
Certified PODCAS
patreon.com/stills
NY & FL
StillStandingP
Joined August

That Michael Caputo
@MichaelRCaputo

Follow

DEMORALIZED: 2 years after #HurricaneMaria, public school students returned to class 3 weeks ago at this unrepaired school in the Caguas, #PuertoRico community of Villa Blanco - no windows, shot through with mold, wires hanging from the ceiling. SHAME!

9:52 AM - 11 Sep 2019

5 Retweets **9** Likes

2 5 9

Home

2 5 9

This Tweet is unavailable

That Michael Caputo
@MichaelRCaputo

Follow

Replying to @11M_Grunt

This is @Fema, insurance companies like @MAPFREIns and Commonwealth bureaucrats defrauding the children.

10:12 AM - 11 Sep 2019

1

TXBluebonnet @TxPatriot4Trump · Sep 12

Replying to @MichaelRCaputo @11M_Grunt and 2 others

How unacceptable & evil ‼ So upsetting to see that the children are having to suffer...😢
Hopefully, EVERYONE, who was involved will be punished ‼

#RuleOfLaw

© 2019 Twitter About Help Center Terms Privacy policy Cookies Ads info

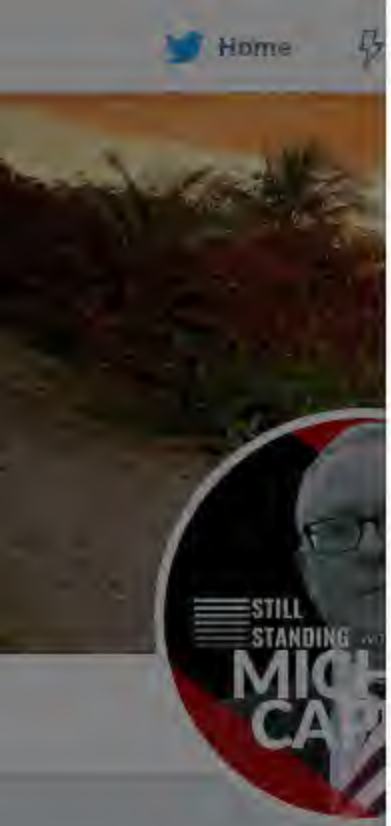

That Micha
@MichaelRCaput
Tweets deleted m
haters crazy. @Ze
Veteran, @Gratefu
Certified PODCAS
patreon.com/stills
NY & FL
StillStandingP
Joined August

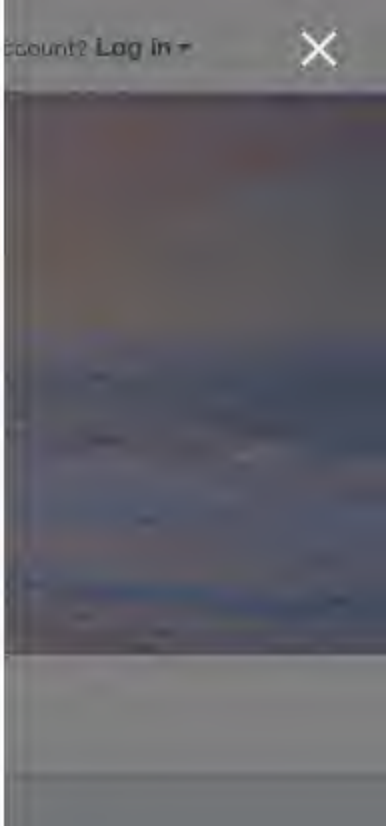

Home Moments Search Twitter Have an account? Log in

That Michael Caputo ✓
@MichaelRCaputo

Follow

Definitely check this out.

Clays & Birds @ClaysandBirds
Every year as we move away from the events of 9/11, I find the images of the towers falling don't impact the way they use to. I now try to focus on individual stories from that day to help remind me of the emotions I felt. This year I want to focus on the dogs...

Show this thread

1:22 PM - 11 Sep 2019

7 Retweets **13** Likes

1 7 13

Charles Eichholz @CharlesEichholz · Sep 11
Replying to @MichaelRCaputo
And just think-you and the Trump campaign betrayed these brave men and women when you agreed to accept Russian assistance via an information warfare operation you worked into your strategy and then repeatedly attempted to obstruct investigations into this matter.

2

That Micha
@MichaelRCaput
Tweets deleted m
haters crazy. @Ze
Veteran, @Gratefu
Certified PODCAS
patreon.com/stills
NY & FL
StillStandingP
Joined August

By using Twitter's
analytics, persona
ng for
Home Ab
count? Log in

That Micha
@MichaelRCaput
Tweets deleted m
haters crazy. @Ze
Veteran, @Gratefu
Certified PODCAS
patreon.com/stills
NY & FL
StillStandingP
Joined August

That Michael Caputo
@MichaelRCaputo

Follow

Let me get this straight: so @JohnBrennan had a spy sitting right next to Putin who offered zero proof that the Trump campaign conspired with Russia, per Bob Mueller, and key Obama NatSec players knew his intel, yet @Comey and the @FBI initiated #CrossfireHurricane anyway?

1:40 PM - 11 Sep 2019

there is one of the problems....

1 1

RickJ @RickJSportPlays · Sep 11

Republicans would be swept into this, along with the Dems. The entire system has become so corrupt that they thought they could get away with a coup. The only answer is military tribunals and swift justice to those involved.

1 3

That Michael Caputo ✓

@MichaelRCaputo

Follow

Replying to @RickJSportPlays @ThunderB and 3 others

I desperately want to be wrong, but I don't believe these worms will ever meet justice. Here's my thoughts:

2:00 PM - 11 Sep 2019

1 Retweet **1** Like

1 1

© 2019 Twitter About Help Center Terms Privacy policy Cookies Ads info

9 73 107

kswesq @kswesq · Sep 11

Muller did not say or write “zero proof.”

1 4

That Michael Caputo

@MichaelRCaputo

Follow

Replying to @kswesq @jerseygirlangie and 3 others

You added the quotation marks, not me, Copernicus.

2:35 PM - 11 Sep 2019

1

kswesq @kswesq · Sep 11

Replying to @MichaelRCaputo @jerseygirlangie and 3 others

Because I was quoting you.

1 3

1 more reply

© 2019 Twitter About Help Center Terms Privacy policy Cookies Ads info

By using Twitter's
analytics, persona
ng for

That Micha
@MichaelRCaput
Tweets deleted m
haters crazy. @Ze
Veteran, @Gratefu
Certified PODCAS
patreon.com/stills
NY & FL
StillStandingP
Joined August

293 4.6K 6.7K

That Michael Caputo
@MichaelRCaputo

Follow

Replying to @BarbaraRedgate @GenFlynn and 5 others

God bless your entire family!

3:04 PM - 11 Sep 2019

11 Retweets **152** Likes

4 11 152

Barbara(Flynn)⭐⭐⭐Redgate #WhoLeakedGenFlynn @Ba... · Sep 12

Replying to @MichaelRCaputo @GenFlynn and 5 others

Thank You Michael! ⚖️⭐⭐⭐⚖️🇺🇸🇺🇸

1 40

MissShe @PatriotPeach · Sep 11

Replying to @MichaelRCaputo @BarbaraRedgate and 6 others

Yours' too, Mr. Caputo. Americans won't ever forget what has been allowed to happen to everyone!!! 🙏🙏🙏🙏🙏

1 4

KK Berd @keny_berd · Sep 12

Replying to @MichaelRCaputo @BarbaraRedgate and 6 others

Michael Caputo, how are you? I haven't seen you on TV in a while. Hope you and your family are doing well!

4 13

That Michael Caputo ✓
@MichaelRCaputo

Follow

Replying to @Andre_DirtRider @kjgillenwater and 2 others

11:38 PM - 11 Sep 2019

2

André @Andre_DirtRider · Sep 12

Replying to @MichaelRCaputo @kjgillenwater and 3 others

Innocent people don't lie to Congress.

That's what I do for you daily: work hard to create the best Erie County it can be.

13 4 70

That Michael Caputo ✓
@MichaelRCaputo

Follow

Replying to @markpoloncarz

Just fix the roads, Mark.

1:13 AM - 12 Sep 2019

1 Retweet **3** Likes

1 3

© 2019 Twitter About Help Center Terms Privacy policy Imprint Cookies Ads info

Home Moments Search Twitter Have an account? Log in

Josh Hammer @josh_hammer · Sep 11

Tucker Carlson literally has *Tulsi Gabbard* on tonight to discuss the 18th anniversary of the 9/11 jihadist attacks.

Can't make that up.

375 72 436

That Michael Caputo

@MichaelRCaputo

Follow

Replying to @josh_hammer

Step up and serve your country like she did, Private. Literally.

1:19 AM - 12 Sep 2019

2 Retweets **33** Likes

2 33

© 2019 Twitter About Help Center Terms Privacy policy Cookies Ads info

That Micha

@MichaelRCaput

Tweets deleted m
haters crazy. @Ze
Veteran, @GratefulDead Head, #MAGA
Certified PODCAS
patreon.com/stills

NY & FL

StillStandingPodcast.com

Joined August 2009

Home

ccount? Log in

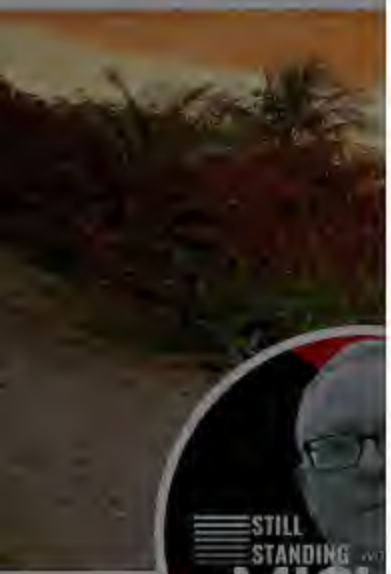

That Micha

@MichaelRCaput

Tweets deleted m
haters crazy. @Ze
Veteran, @Gratefu
Certified PODCAS
patreon.com/stills

NY & FL

StillStandingP

Joined August

KK Berd @keny_berd · Sep 12

Michael Caputo, how are you? I haven't seen you on TV in a while. Hope you and your family are doing well!

1

That Michael Caputo

@MichaelRCaputo

Follow

Replying to @keny_berd @BarbaraRedgate and 6 others

Thank you, we're doing well, kids back in school, life moves on. I've been working on Hurricane Maria recovery in Puerto Rico for a few months and remote studios are scarce there. I'll be back on soon. I'll also devote some time to fundraising for Gen Flynn now that I'm home!

11:39 AM - 12 Sep 2019

1 Retweet **2** Likes

1 1 2

KK Berd @keny_berd · Sep 12

Replying to @MichaelRCaputo @BarbaraRedgate and 6 others

Great to hear you and your family are doing well! Nice work you're doing! Hoping and praying for the best outcomes for Roger Stone and Gen Flynn. We need this Witch Hunt to finally come to an end. Stay well, looking forward to hearing from you soon. God bless!

1

Home Moments Search Twitter Have an account? Log in

That Micha
@MichaelRCaput
Tweets deleted m
haters crazy. @Ze
Veteran, @Gratefu
Certified PODCAS
patreon.com/stills
NY & FL
StillStandingP
Joined August

That Michael Caputo ✓
@MichaelRCaputo

Follow

"As a result of the court order, Caputo said he is not allowed at the #RogerStone event, hosted by former gubernatorial candidate @CarlPaladino. He said he's asked all his friends to attend the event, donate to the defense fund, and say hello for him." nystateofpolitics.com/2019/09/court- …

11:50 AM - 12 Sep 2019

5 Retweets **7** Likes

5 5 7

Doug Brown @KappertIsle · Sep 12
Replying to @MichaelRCaputo @CarlPaladino
It will be interesting to hear McCabe CNN commentary on the Stone case, either before or after McCabe's indictment. Hey if Cuomo hadn't killed my plans to move back to Buffalo, I'd be there. Stone is always good theater, even when he's sleeping. Right FBI?

2

Frogald J. Trump @FrogaldTrump · Sep 12
Replying to @MichaelRCaputo @CarlPaladino

By using Twitter's
analytics, persona

Home Ab

ng for

Log in

This is insane.

McCabe's getting makeup & limousine rides while his legal team negotiates over lunch, and you guys have your doors kicked down and can't grab a beer.

2 1 2

That Michael Caputo
@MichaelRCaputo

Follow

Replying to @AnnieAsheFields @CarlPaladino

My. Point. Exactly. #2TieredJustice #JustUs

1:39 PM - 12 Sep 2019

1 Retweet

1

That Micha
@MichaelRCaput

Tweets deleted m
haters crazy. @Ze
Veteran, @Gratefu
Certified PODCAS
patreon.com/stills

NY & FL

StillStandingP

Joined August

By using Twitter's services you agree to our Cookies Use. We and our partners operate globally and use cookies, including for analytics, personalisation, and ads.

That Micha

@MichaelRCaput

Tweets deleted m
haters crazy. @Ze
Veteran, @Gratefu
Certified PODCAS
patreon.com/stills

NY & FL

StillStandingP

Joined August

That Michael Caputo
@MichaelRCaputo

Follow

"Interestingly, Stone's and Caputo's paths nearly crossed on Thursday when separate planes they were taking to Buffalo arrived within half an hour of each other at the Buffalo Niagara International Airport."

7:07 PM - 12 Sep 2019

4 Likes

6 4

On a mission for the State Department @3DPrintedVoter · Sep 12
Replying to @MichaelRCaputo
Was he signing autographs at a strip joint?

1

momwithmoxie @momwithmoxie · Sep 12

By using Twitter's services you agree to our Cookies Use. We and our partners operate globally and use cookies, including for analytics, personalisation, and ads.

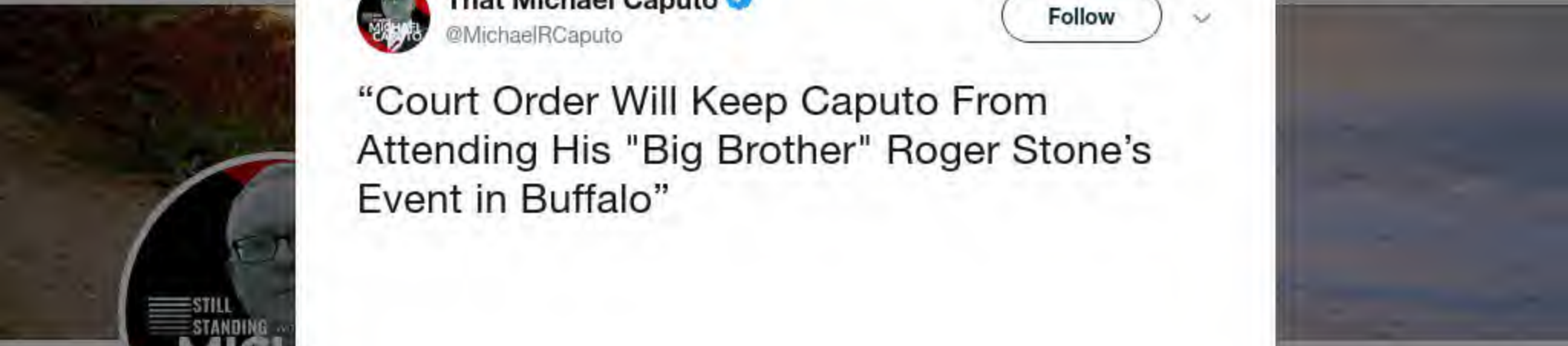

That Micha

@MichaelRCaput

Tweets deleted m
haters crazy. @Ze
Veteran, @Gratefu
Certified PODCAS
patreon.com/stills

NY & FL

StillStandingP

Joined August

That Michael Caputo

@MichaelRCaputo

Follow

"Court Order Will Keep Caputo From Attending His "Big Brother" Roger Stone's Event in Buffalo"

7:08 PM - 12 Sep 2019

3 Retweets **4** Likes

8 3 4

That Michael Caputo
@MichaelRCaputo
Follow
Congratulations to Karl Simmeth, the new Erie County NY GOP chair. This is exciting news for the Buffalo area. I know and respect Karl, a working class hero who can build upon the success of the @ErieCountyGOP.
6:19 AM - 13 Sep 2019
8 Retweets 17 Likes
1
8
17

Home

count? Log in

That Micha
@MichaelRCaput

Tweets deleted m
haters crazy. @Ze
Veteran, @Gratefu
Certified PODCAS
patreon.com/stills

NY & FL

StillStandingP

Joined August

1 8 17

Acoustic Conservative @AcousticConser1 · Sep 13
Miss you on WBEN radio. Always try to catch you when you fill in ... real inside scoop stuff.
youtube.com/channel/UCLAlf...

1 1

That Michael Caputo
@MichaelRCaputo

Follow

Replying to @AcousticConser1 @ERIECOUNTYGOP

Thank you. @NewsRadio930 is a great place to talk.

6:35 AM - 13 Sep 2019

© 2019 Twitter About Help Center Terms Privacy policy Cookies Ads info

The Erie County GOP And Paladino, who ran a protoTrump candidacy in 2010 in NY, are hosting Roger Stone at an event tonight.
ecgop.com/event/roger-st...

2 1

That Michael Caputo ✓
@MichaelRCaputo

Follow

Replying to @JakeLahut

Unfortunately not. @maggieNYT

4:41 PM - 13 Sep 2019

9 Retweets **20** Likes

5 9 20

That Michael Caputo ✓ @MichaelRCaputo · 15h

Replying to @MichaelRCaputo @JakeLahut @maggieNYT

My wife attended the #RogerStone Buffalo fundraiser tonight without me, accompanied by former US Attorney and NY-AG Dennis Vacco, our lawyer. I think she's in the clear. Packed house.

Home

ccount? Log in

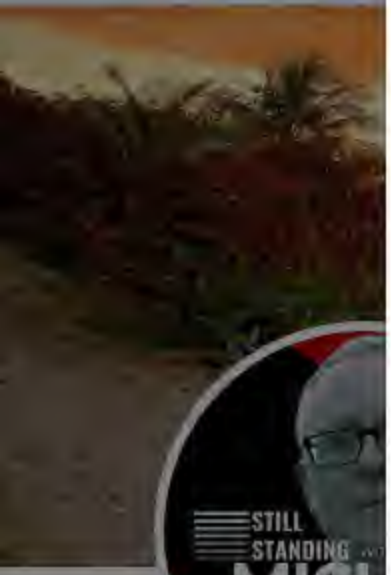

That Micha

@MichaelRCaput

Tweets deleted m
haters crazy. @Ze
Veteran, @Gratefu
Certified PODCAS
patreon.com/stills

NY & FL

StillStandingP

Joined August

Maggie Haberman @maggieNYT

The Erie County GOP And Paladino, who ran a protoTrump candidacy in 2010 in NY, are hosting Roger Stone at an event tonight. ecgop.com/event/roger-st…

1

That Michael Caputo @MichaelRCaputo · 3h

Unfortunately not. @maggieNYT

5 9 17

Cathy McGinnis @cathy_mcginnis · 2h

Why is Stone still running around loose?

1 1

That Michael Caputo

@MichaelRCaputo

Follow

Replying to @cathy_mcginnis

82

5:34 PM - 13 Sep 2019

© 2019 Twitter About Help Center Terms Privacy policy Cookies Ads info

The Erie County GOP And Paladino, who ran a protoTrump candidacy in 2010 in NY, are hosting Roger Stone at an event tonight.
ecgop.com/event/roger-st…

2 1

That Michael Caputo @MichaelRCaputo · 9h
Unfortunately not. @maggieNYT

5 9 20

Steve Cullie @CullieSteve · 9h
Why isn't the asshole in jail?

1

That Michael Caputo
@MichaelRCaputo

Follow

Replying to @CullieSteve

5

5:34 PM - 13 Sep 2019

© 2019 Twitter About Help Center Terms Privacy policy Cookies Ads info

Home

count? Log in

5 9 20

That Michael Caputo
@MichaelRCaputo

Follow

Replying to @MichaelRCaputo @JakeLahut @maggieNYT

My wife attended the #RogerStone Buffalo fundraiser tonight without me, accompanied by former US Attorney and NY-AG Dennis Vacco, our lawyer. I think she's in the clear. Packed house.

That Micha
@MichaelRCaput
Tweets deleted m
haters crazy. @Ze
Veteran, @Gratefu
Certified PODCAS
patreon.com/stills
NY & FL
StillStandingP
Joined August

1 1

Maggie Haberman @maggieNYT · 7h
Vacco looks quite different than the 1998 race!

1 1

That Michael Caputo
@MichaelRCaputo

Follow

Replying to @maggieNYT @JakeLahut

He's recently had particularly difficult clients.

5:50 PM - 13 Sep 2019

2 Likes

2

© 2019 Twitter About Help Center Terms Privacy policy Cookies Ads info

1

That Michael Caputo
@MichaelRCaputo

Follow

Replying to @Michael_Delb

11

6:02 PM - 13 Sep 2019

1

Show more replies

© 2019 Twitter About Help Center Terms Privacy policy Imprint Cookies Ads info

13 4 22

That Michael Caputo
@MichaelRCaputo

Follow

Replying to @buffalopundit

It's got a good beat and you can dance to it - I give it a 10.

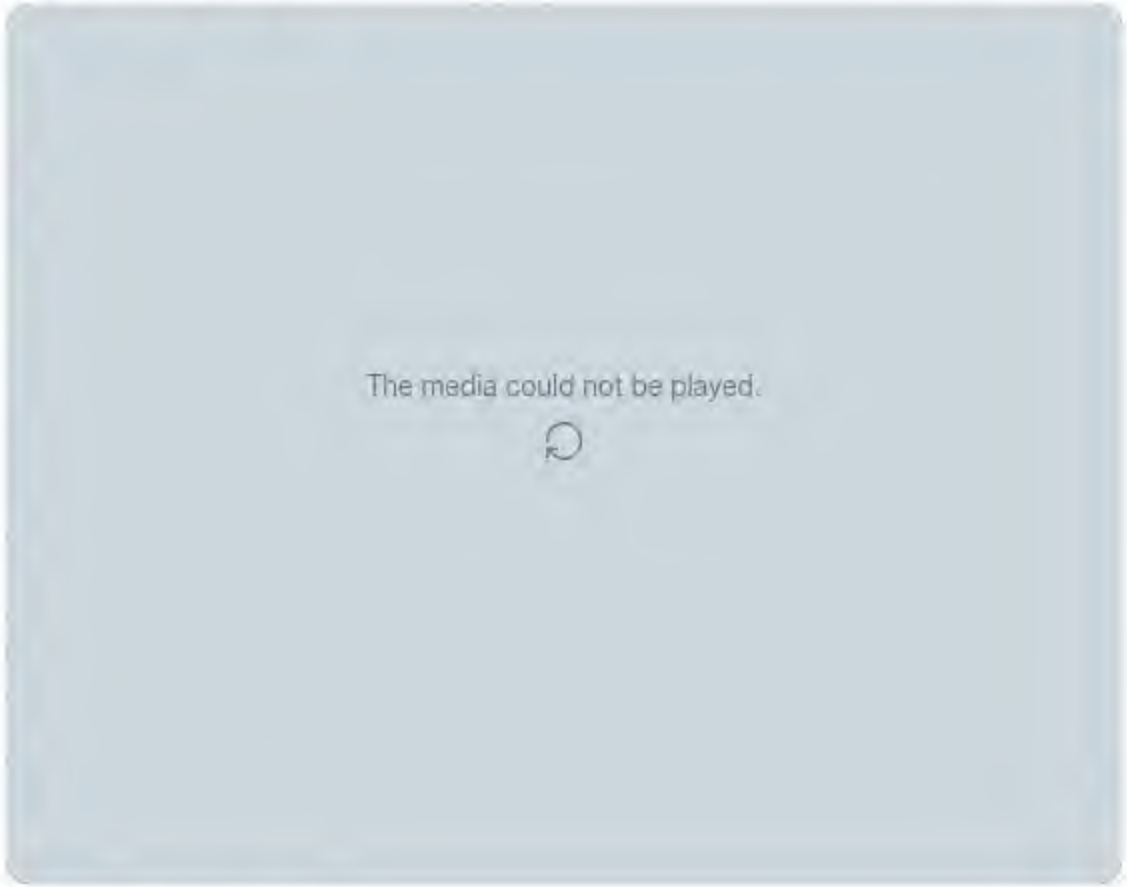

6:17 PM - 13 Sep 2019

By using Twitter's
analytics, persona
ng for

Home Ab
count? Log in

That Micha
@MichaelRCaput
Tweets deleted m
haters crazy. @Ze
Veteran, @Gratefu
Certified PODCAS
patreon.com/stills
NY & FL
StillStandingP
Joined August

21 23 21

Trump's Follies '19 @TrumpZiegfeld16 · 9h

And..
Michael Caputo

Cc @ChrisCuomo @adamgoldmanNYT

1

That Michael Caputo
@MichaelRCaputo

Follow

Replying to @TrumpZiegfeld16 @maggieNYT and 2 others

Unfortunately not.

6:23 PM - 13 Sep 2019

1 Like

1

© 2019 Twitter About Help Center Terms Privacy policy Cookies Ads info

Home

ccount? Log in

2 1

Rocky Dickson @rock1040 · 8h

Maybe because Caputo works in Buffalo media and his media colleagues feel the need to protect a fellow journalist and dummy-up like Sgt Schultz. #weKnowNothing

1 1

That Michael Caputo

@MichaelRCaputo

Follow

Replying to @rock1040

18

6:28 PM - 13 Sep 2019

© 2019 Twitter About Help Center Terms Privacy policy Cookies Ads info

That Micha

@MichaelRCaput

Tweets deleted m
haters crazy. @Ze
Veteran, @Gratefu
Certified PODCAS
patreon.com/stills

NY & FL

StillStandingP

Joined August

By using Twitter's services you agree to our Cookies Use. We and our partners operate globally and use cookies, including for analytics, personalisation, and ads.

That Micha...

@MichaelRCaput...

Tweets deleted monthly because it drives haters crazy. @ZeppCom Flack, @25ID Veteran, @GratefulDead Head, #MAGA Certified PODCAST: patreon.com/stillstanding

NY & FL

StillStandingPodcast.com

Joined August 2009

That Michael Caputo ✓
@MichaelRCaputo

Follow

Amen.

> **Alan Pergament** @StillTalkinTV
> ICYMI: buffalonews.com/2019/09/10/dio...

7:48 PM - 13 Sep 2019

2 Likes

2

© 2019 Twitter About Help Center Terms Privacy policy Imprint Cookies Ads info

Cookies Ads info

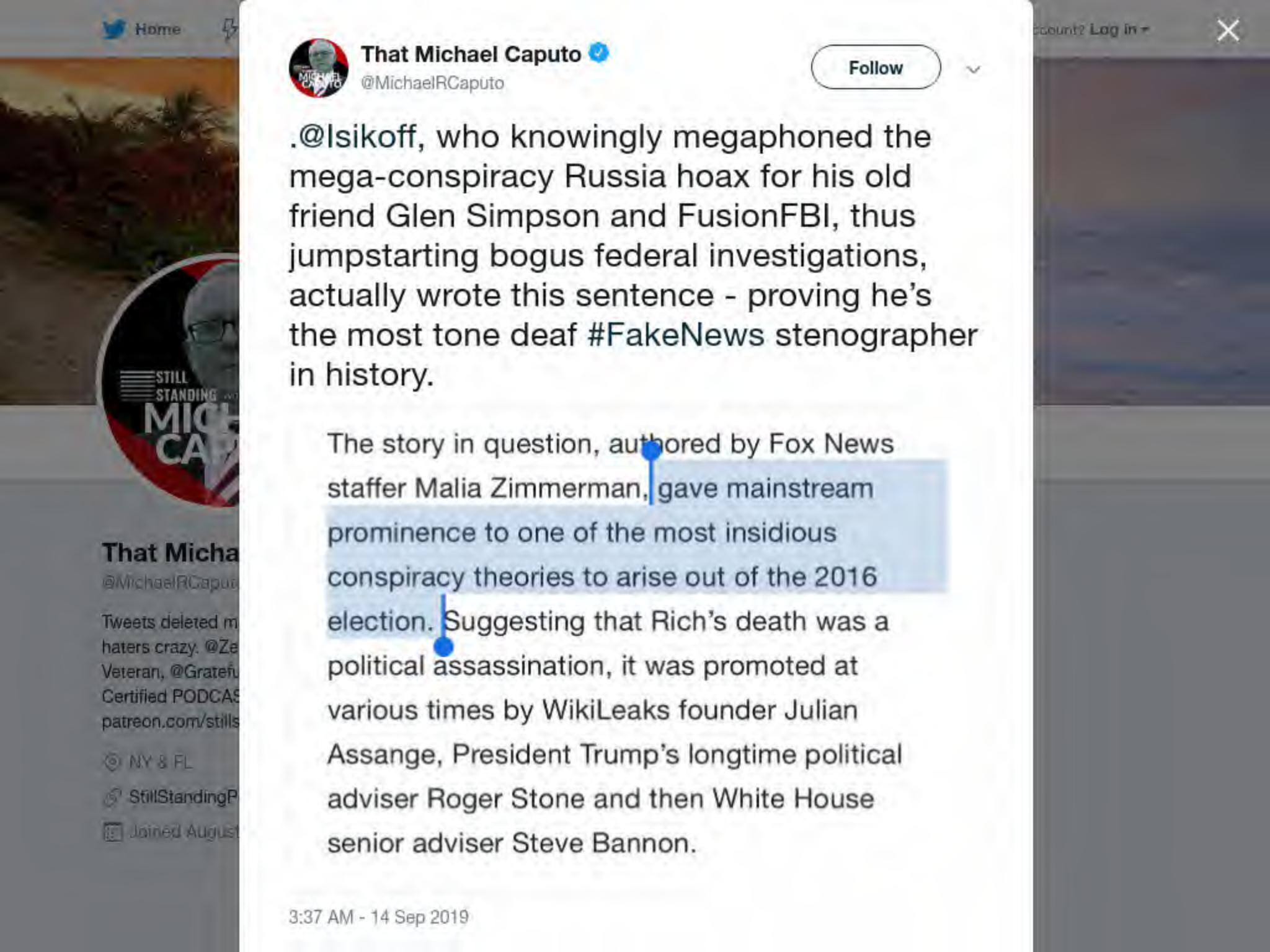
Home
That Michael Caputo
@MichaelRCaputo
Follow
.@lsikoff, who knowingly megaphoned the mega-conspiracy Russia hoax for his old friend Glen Simpson and FusionFBI, thus jumpstarting bogus federal investigations, actually wrote this sentence - proving he's the most tone deaf #FakeNews stenographer in history.
The story in question, authored by Fox News staffer Malia Zimmerman, gave mainstream prominence to one of the most insidious conspiracy theories to arise out of the 2016 election. Suggesting that Rich's death was a political assassination, it was promoted at various times by WikiLeaks founder Julian Assange, President Trump's longtime political adviser Roger Stone and then White House senior adviser Steve Bannon.
3:37 AM - 14 Sep 2019

By using Twitter's services you agree to our Cookies Use. We and our partners operate globally and use cookies, including for analytics, personalisation, and ads.

Home Ab... ...count? Log in

That Micha...
@MichaelRCaput...

Tweets deleted m...
haters crazy. @Ze...
Veteran, @Gratefu...
Certified PODCAS...
patreon.com/stills...

NY & FL
StillStandingP...
Joined August...

That Michael Caputo
@MichaelRCaputo

Follow

Apparently enforcing the law without bias is now "an ugly and deeply disturbing path."

Susan Hennessey @Susan_Hennessey
DOJ is going down an ugly and deeply disturbing path here.
twitter.com/ktbenner/statu...

4:25 AM - 14 Sep 2019

33 Retweets **89** Likes

7 33 89

Chris @supralaps1517 · 7h
Replying to @MichaelRCaputo
They are in full circle the wagon mode

1 2

1 more reply

Tracy 🏝 @chesse47 · 7h
Replying to @MichaelRCaputo
Nice try

1

Home Moments Search Twitter Have an account? Log in

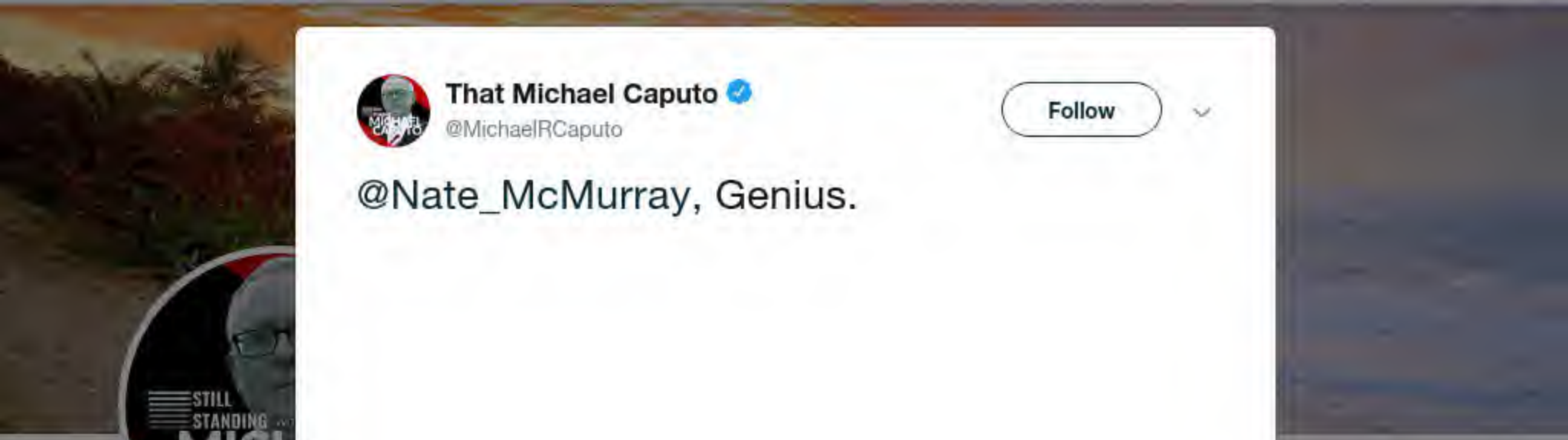

That Micha
@MichaelRCaput
Tweets deleted m
haters crazy. @Ze
Veteran, @Gratefu
Certified PODCAS
patreon.com/stills
NY & FL
StillStandingP
Joined August

That Michael Caputo
@MichaelRCaputo

Follow

@Nate_McMurray, Genius.

6:23 AM - 14 Sep 2019

1 Retweet **1** Like

1 1

© 2019 Twitter About Help Center Terms Privacy policy Cookies Ads info

By using Twitter's services you agree to our Cookies Use. We and our partners operate globally and use cookies, including for analytics, personalisation, and ads.

That Micha

@MichaelRCaput

Tweets deleted monthly because it drives haters crazy. @Ze
Veteran, @Gratefu
Certified PODCAST:
patreon.com/stillstanding

NY & FL

StillStandingPodcast.com

Joined August 2009

count? Log in

Shelly Lorden @LordenShelly · 6h

@MichaelRCaputo dead alliance tomorrow at Hat Trix. They are amazing! You should check them out!

1 2

That Michael Caputo

@MichaelRCaputo

Follow

Replying to @LordenShelly

Saw them at Hat Trix a few weeks ago with John Molino. Great band.

6:52 PM - 14 Sep 2019

1 Like

1

© 2019 Twitter About Help Center Terms Privacy policy Imprint Cookies Ads info

By using Twitter's services you agree to our Cookies Use. We and our partners operate globally and use cookies, including for analytics, personalisation, and ads.

That Michael Caputo ✓
@MichaelRCaputo

Follow

I will never shop at @Walmart again.

Pete D'Abrosca @pdabrosca
Walmart:

- Opens a store in your county
- Sells at loss to put you out of business…

6:16 AM - 15 Sep 2019

13 Retweets **35** Likes

8 13 35

David בראונשטיין @The68gote · 26m
Replying to @MichaelRCaputo @Walmart
I can honestly say went there once w my kid
To get eye exam contacts
I have never liked their business philosophy
I will always buy local
I will buy on Hertel Ave
I will buy in The Elmwood Village
I stay close to home

1 1

Richard Dodge @Hooplogic · 25m

Home

ccount? Log in

That Michael Caputo @MichaelRCaputo · 10h
I will never shop at @Walmart again.

Pete "Corn Pop" D'Abrosca @pdabrosca
Walmart:

- Opens a store in your county
- Sells at loss to put you out of business

25 23 59

T. Kubs @TBallgameBflo · 15m
Like you ever did.

1

That Michael Caputo
@MichaelRCaputo

Follow

Replying to @TBallgameBflo @Walmart

I buy local but once in awhile on the road if I needed something quick and Chinese garbage would suffice, I would drop in. We have everything we need in my village, which defeated a Walmart not long ago.

4:32 PM - 15 Sep 2019

© 2019 Twitter About Help Center Terms Privacy policy Cookies Ads info

That Micha
@MichaelRCaput

Tweets deleted m
haters crazy. @Ze
Veteran, @Gratefu
Certified PODCAS
patreon.com/stills

NY & FL
StillStandingP
Joined August

By using Twitter's
analytics, persona

Home Ab

That Micha
@MichaelRCaput

Tweets deleted m
haters crazy. @Ze
Veteran, @Gratefu
Certified PODCAS
patreon.com/stills

NY & FL
StillStandingP
Joined August

That Michael Caputo
@MichaelRCaputo

Follow

"Today @SidneyPowell1 is representing all of America, shining a light on this systemic corruption and advancing our knowledge of the origins of this politically commissioned inquiry."
washingtontimes.com/news/2019/sep/ ...
via @washtimes

7:29 PM - 15 Sep 2019

12 Retweets **30** Likes

ng for

count? Log in

Walmart:

- Opens a store in your county
- Sells at loss to put you out of business

28 27 65

joy luck @JluckJoy · 2h

Tell me @MichaelRCaputo how many times have you actually shopped at Walmart? It's not that I disagree with all the neg. comments, it's that when you live in the boonies & sm. grocery stores are out of business due to Walmart ..you have no choice and they know it.

1

That Michael Caputo ✔

@MichaelRCaputo

Follow

Replying to @JluckJoy @TyrannisCave @Walmart

I have a Walmart about 10 miles away. They tried to open in our village and were run off - a rare defeat. I'll shop there out of necessity, but never at home. I shop on Main Street.

8:24 AM - 16 Sep 2019

1 Retweet **2** Likes

1 2

© 2019 Twitter About Help Center Terms Privacy policy Imprint Cookies Ads info

Home Moments Search Twitter Have an account? Log in

That Michael Caputo ✓
@MichaelRCaputo

Follow

.@realDonaldTrump Friday is the 2 year anniversary of #HurricaneMaria, now a part of the Democrat 2020 strategy. 400K+ Puerto Ricans left the island; the largest percentage moved to Orlando. Dems are quietly registering them to vote. There goes Florida - and the presidency?

9:30 AM - 16 Sep 2019

10 Retweets **11** Likes

8 10 11

Paula Kanmore @AbbyDobby · 36m
Replying to @MichaelRCaputo @realDonaldTrump
Puerto Rico is an U.S. Territory, therefore United States citizens. Why inst the Republican party making an effort in gaining support within this community instead of writing them off?

1

Michael Yonker @theyonks · 40m
Replying to @MichaelRCaputo @realDonaldTrump
I'm lost here, Michael. It was a strategy to have a hurricane devastate PR so its

Home Moments Search Twitter Have an account? Log in

That Micha
@MichaelRCaput

Tweets deleted m
haters crazy. @Ze
Veteran, @Gratefu
Certified PODCAS
patreon.com/stills

NY & FL
StillStandingP
Joined Augus

That Michael Caputo @MichaelRCaputo · 2h

.@realDonaldTrump Friday is the 2 year anniversary of #HurricaneMaria, now a part of the Democrat 2020 strategy. 400K+ Puerto Ricans left the island; the largest percentage moved to Orlando. Dems are quietly registering them to vote. There goes Florida - and the presidency?

11 13 16

Jay @JV39102127 · 2h

You should reword this as they are citizens and that is not how registration works

1

That Michael Caputo
@MichaelRCaputo

Follow

Replying to @JV39102127

That's exactly how recently relocated citizens are registered to vote at their new residences.

11:31 AM - 16 Sep 2019

© 2019 Twitter About Help Center Terms Privacy policy Cookies Ads info

Home

ccount? Log in

1

That Michael Caputo @MichaelRCaputo · 9h

That's exactly how recently relocated citizens are registered to vote at their new residences.

1

Jay @JV39102127 · 8h

To my understanding it would just be absentee for puerto rico, not included in the total for florida. And as a Puerto Rican repub who supports most of what you do, I stand by the first part of the sentence. We are citizens and your job is to convince us of y repubs should govern

1 2

That Michael Caputo
@MichaelRCaputo

Follow

Replying to @JV39102127

Vote absentee in PR for reform at home, or re-register as a Florida resident Democrat to vote against Trump. That's the value proposition of the Democrat registration drive operatives. It's a tough sell with civic minded, proud Puerto Ricans.

7:48 PM - 16 Sep 2019

© 2019 Twitter About Help Center Terms Privacy policy Cookies Ads info

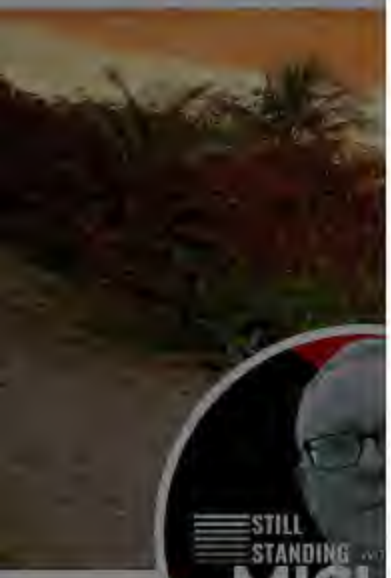

That Micha
@MichaelRCaput
Tweets deleted m
haters crazy. @Ze
Veteran, @Gratefu
Certified PODCAS
patreon.com/stills
NY & FL
StillStandingP
Joined August

By using Twitter's services you agree to our Cookies Use. We and our partners operate globally and use cookies, including for analytics, personalisation, and ads.

That Michael Caputo ✓
@MichaelRCaputo

Follow

How embarrassing.

> **The Hill**
> 14 hrs ·
>
> JUST IN: The New York Times on Monday added a correction to a report accusing Supreme Court Justice Brett Kavanaugh of sexual misconduct. The correction notes that the woman allegedly assaulted by unwanted sexual conduct from Kavanaugh during law school does not recall the incident.

8:36 PM - 16 Sep 2019

5 Retweets **11** Likes

2 5 11

Bill Kennedy @bk5137 · 25m
Replying to @MichaelRCaputo
@thehill left out that it was the woman's friends who said she didn't recall. The woman, herself, declined to comment. Yes, that is embarrassing when media attribute something to someone who didn't say anything.

1

Home Moments Search Twitter Have an account? Log in

That Michael Caputo @MichaelRCaputo

Follow

Comedy is dead.

Variety @Variety

#SNL has cut ties with Shane Gillis: "We were not aware of his prior remarks that have surfaced over the past few days. The language he used is offensive, hurtful and unacceptable." Read the full statement: trib.al/dcLoflZ

9:11 PM - 16 Sep 2019

1 Retweet **3** Likes

1 3

© 2019 Twitter About Help Center Terms Privacy policy Cookies Ads info

That Micha

@MichaelRCaput

Tweets deleted m
haters crazy. @Ze
Veteran, @Gratefu
Certified PODCAST:
patreon.com/stillstanding

NY & FL

StillStandingPodcast.com

Joined August 2009

Home Moments Search Twitter Have an account? Log in

That Michael Caputo
@MichaelRCaputo

Follow

I often disagreed with @CokieRoberts but I always adored her. She was truly kind and connected to people, a great boss and a good friend. Rest In Peace, Cokie.

8:12 AM - 17 Sep 2019

3 Retweets **10** Likes

3 10

© 2019 Twitter About Help Center Terms Privacy policy Cookies Ads info

That Michael Caputo
@MichaelRCaputo

Tweets deleted monthly because it drives haters crazy. @ZeppCom Flack, @25ID Veteran, @GratefulDead Head, #MAGA Certified PODCAST: patreon.com/stillstanding

NY & FL

StillStandingPodcast.com

Joined August 2009

© 2019 Twitter About

By using Twitter's services you agree to our Cookies Use. We and our partners operate globally and use cookies, including for analytics, personalisation, and ads.

That Michael Caputo ✓
@MichaelRCaputo

Follow

"If only Kavanaugh would have admitted the false accusations against him, society would have benefited." 😕

> **Monica Hesse** ✓ @MonicaHesse
> It's important to remember that Kavanaugh's defense all along was never, "I was young and dumb and drunk." His defense was "It never happened. Everyone else is lying."
> What a missed opportunity. What a waste. What a lingering wound, for…

4:36 AM - 18 Sep 2019

6 Retweets **22** Likes

1 6 22

That Michael Caputo ✓ @MichaelRCaputo · 30m
Fighting fearlessly against false, cynical and purely political character assassination is a far better lesson for this nation: don't let lying bastards knock you down.

3 4 23

By using Twitter's
analytics, persona
ng for
Home Ab
Count? Log in

was young and dumb and drunk." His defense was "It never happened. Everyone else is lying."
What a missed opportunity. What a waste. What a lingering wound, for...

1 5 15

That Michael Caputo
@MichaelRCaputo

Follow

Fighting fearlessly against false, cynical and purely political character assassination is a far better lesson for this nation: don't let lying bastards knock you down.

4:41 AM - 18 Sep 2019

3 Retweets **19** Likes

2 3 19

Chase Teeples @nchaseteeples · 16m
Replying to @MichaelRCaputo
Many of the allegations weren't false or related to sexual misconduct. Kavanaugh told obvious & stupid lies about all kinds of things, including mean things written in Black & White in his yearbook.

Grateful Dad @kingkonggcash · 15m
Replying to @MichaelRCaputo
That's why this registered Dem is done with the party

1

That Micha
@MichaelRCaput
Tweets deleted m
haters crazy. @Ze
Veteran, @Gratefu
Certified PODCAS
patreon.com/stills
NY & FL
StillStandingP
Joined August

By using Twitter's services you agree to our Cookies Use. We and our partners operate globally and use cookies, including for analytics, personalisation, and ads.

Home Ab... ...count? Log in

That Michael Caputo
@MichaelRCaputo

Follow

#HurricaneMaria is trying to defeat @realDonaldTrump in 2020. This is a Cat5 Florida election storm.

Since Pres. Donald Trump's 112,000 margin of victory over Hillary Clinton in Florida in 2016, Republican fortunes have waned in the state: in 2018, Gov. Ron Desantis won by only 33,000 votes and Sen. Rick Scott by just 10,000. By credible estimates, 100,000+ displaced Puerto Ricans have registered to vote in Florida since Hurricane Maria destroyed their island in September 2017. This is being accomplished through a vigorous registration drive along the I-4 corridor, including official government outreach efforts by Orlando area Democrats.

11:47 AM - 19 Sep 2019

2 Retweets **8** Likes

2 8

That Micha
@MichaelRCaput

Tweets deleted m
haters crazy. @Ze
Veteran, @Gratefu
Certified PODCAS
patreon.com/stills

NY & FL
StillStandingP
Joined August

© 2019 Twitter About Help Center Terms Privacy policy Imprint Cookies Ads info

By using Twitter's services you agree to our Cookies Use. We and our partners operate globally and use cookies, including for analytics, personalisation, and ads.

That Michael Caputo ✓
@MichaelRCaputo

Follow

Crashed. Burned. Next?

> **Greta Thunberg** ✓ @GretaThunberg
> Yesterday I posted a photo wearing a borrowed T-shirt that says I'm against fascism. That T-shirt can apparently to some be linked to a violent movement. I don't support any form of violence and to avoid misunderstandings I've deleted the post. And of course I am against fascism.

4:50 PM - 19 Sep 2019

1 Retweet **6** Likes

4 1 6

jaguarimpressive @mikefrontrange · 11m
Replying to @MichaelRCaputo
👌 leave kids alone you chancre.

1

That Michael Caputo ✓ @MichaelRCaputo · 5m

By using Twitter's
analytics, persona

Home Ab

That Micha
@MichaelRCaput

Tweets deleted m
haters crazy. @Ze
Veteran, @Gratefu
Certified PODCAS
patreon.com/stills

NY & FL
StillStandingP
Joined August

4 1 6

jaguarimpressive @mikefrontrange · 9m
leave kids alone you chancre.

1

That Michael Caputo
@MichaelRCaputo

Follow

Replying to @mikefrontrange

The media could not be played.

5:01 PM - 19 Sep 2019

By using Twitter's services you agree to our Cookies Use. We and our partners operate globally and use cookies, including for analytics, personalisation, and ads.

That Micha

@MichaelRCaput

Tweets deleted m
haters crazy. @Ze
Veteran, @Gratefu
Certified PODCAS
patreon.com/stills

NY & FL

StillStandingP

Joined August

That Michael Caputo

@MichaelRCaputo

Follow

Will #HurricaneMaria defeat Donald Trump?

6:08 AM - 20 Sep 2019

4 Retweets **2** Likes

2 4 2

Vince Walsh @vincedwalsh · 20m

Replying to @MichaelRCaputo

It's time we free this island like the UK did for Jamaica in the 1960s.
What purpose does it serve the USA
English is not even taught in their schools

Grateful Dad @kingkonggcash · 7m

Replying to @MichaelRCaputo

No because he can expand the map

democracy.

> **Chris Murphy** @ChrisMurphyCT
> I don't know what is in the whistleblower complaint, but it was clear to me that Ukraine officials were worried about the consequences of ignoring Giuliani's demands. And of course they were. That's why presidents shouldn't have their campaigns talking to foreign leaders.
> Show this thread

129 1.9K 7.7K

Donald J. Turncoat @DDumpsterfire · 12h
Im tired of blaming trump. This is ALL on the republican party as a whole.

6 4 24

sinofaze @Sinofaze · 12h
Makes sense. @GOP strategists like @MichaelRCaputo had been working with Putin since the mid-'90s.

1 2

That Michael Caputo
@MichaelRCaputo

Follow

Replying to @Sinofaze @DDumpsterfire and 2 others

Demonstrably false, Copernicus. 🤣

6:23 AM - 20 Sep 2019

© 2019 Twitter About Help Center Terms Privacy policy Cookies Ads info

Mueller.

Michael Caputo, on Fox News minutes ago, dismissing the whistleblow…

21 106 316

That Michael Caputo ✓
@MichaelRCaputo

Follow

Replying to @BradMossEsq

This Obama-Clinton playbook is tired. You folks rode your Russia collusion horse until it broke down and died. And instead of getting a new horse, you just bought new spurs. 😂

6:35 AM - 20 Sep 2019

1

Bradley P. Moss ✓ @BradMossEsq · 47m

Replying to @MichaelRCaputo

You are smearing someone who followed the law to bring their concerns to higher authorities and for them to decide, not him/her. Shame on you.

1 3

That Michael Caputo ✓ @MichaelRCaputo · 43m

You're following a failed cynical strategy to destroy a president with concocted "news" and illegal leaks from Obama holdovers that will prove as broke as your Russia hoax. Shame on you.

1

Bradley P. Moss ✓ @BradMossEsq · 23m

This isn't a leak. The person went through the lawful process.

Michael Caputo, on Fox News minutes ago, dismissing the whistleblower as an "Obama plant."

"This is a calculated leak designed to damage Donald Trump as much as possible," he said.

36 46 74

That Michael Caputo
@MichaelRCaputo

Follow

Replying to @jhseher

It's because you're running the same bogus plays as you did with the failed Russia hoax. Get more creative! 🤣

6:37 AM - 20 Sep 2019

2

Samuel @SamuelScript · 14m
Replying to @MichaelRCaputo @jhseher
A trump appointed IG called it valid and urgent, no?

Show more replies

© 2019 Twitter About Help Center Terms Privacy policy Cookies Ads info

By using Twitter's
analytics, persona
ng for
Home Ab
Count? Log in

That Micha
@MichaelRCaput
Tweets deleted m
haters crazy. @Ze
Veteran, @Gratefu
Certified PODCAS
patreon.com/stills
NY & FL
StillStandingP
Joined August

Bradley P. Moss @BradMossEsq · 1h

You are smearing someone who followed the law to bring their concerns to higher authorities and for them to decide, not him/her. Shame on you.

1 3

That Michael Caputo
@MichaelRCaputo

Follow

Replying to @BradMossEsq

You're following a failed cynical strategy to destroy a president with concocted "news" and illegal leaks from Obama holdovers that will prove as broke as your Russia hoax. Shame on you.

6:40 AM - 20 Sep 2019

1

Bradley P. Moss @BradMossEsq · 37m

Replying to @MichaelRCaputo

This isn't a leak. The person went through the lawful process.

1 2

That Michael Caputo @MichaelRCaputo · 33m

The media has it, so it's a leak. And then another leak to advance the story for a day. And then another leak, and another day. Then another. All calculated, spun and scheduled with stenographers in the compliant media.

I was born at night, Brad, but not last night.

1

By using Twitter's services you agree to our Cookies Use. We and our partners operate globally and use cookies, including for analytics, personalisation, and ads.

© 2019 Twitter About Help Center Terms Privacy policy Imprint Cookies Ads info

Home Moments Search Twitter Have an account? Log in

simonsonsayssmile @SSimonson5 · 3h

@MichaelRCaputo love your passion on Fox & Friends today @foxheadlines when are the bad guys going to be held accountable. 🇺🇸

1 1 1

That Michael Caputo

@MichaelRCaputo

Follow

Replying to @SSimonson5 @foxheadlines

Never. Like Russia, we have a two tiered justice system, and these perps are on the privileged tier. I'm not.

7:02 AM - 20 Sep 2019

That Micha

@MichaelRCaput

Tweets deleted m
haters crazy. @Ze
Veteran, @GratefulDead Head, #MAGA
Certified PODCAST:
patreon.com/stillstanding

NY & FL

StillStandingPodcast.com

Joined August 2009

Privacy policy Cookies

© 2019 Twitter About Help Center Terms Privacy policy Cookies Ads info

By using Twitter's
analytics, persona
ng for
Home Ab
count? Log in

That Micha
@MichaelRCaput
Tweets deleted m
haters crazy. @Ze
Veteran, @Gratefu
Certified PODCAS
patreon.com/stills
NY & FL
StillStandingP
Joined August

1

Bradley P. Moss @BradMossEsq · 56m

This isn't a leak. The person went through the lawful process.

1 2

That Michael Caputo
@MichaelRCaputo

Follow

Replying to @BradMossEsq

The media has it, so it's a leak. And then another leak to advance the story for a day. And then another leak, and another day. Then another. All calculated, spun and scheduled with stenographers in the compliant media.

I was born at night, Brad, but not last night.

7:04 AM - 20 Sep 2019

1

Bradley P. Moss @BradMossEsq · 51m

Replying to @MichaelRCaputo

The whistleblower didn't leak. Someone else did. Blame them.

1 2 2

That Michael Caputo @MichaelRCaputo · 38m

Prosecute all leakers, like the criminal who leaked to WAPO about Flynn. Your side's strategy is shot through with criminal leaks; most turn out to be false or

By using Twitter's
analytics, persona
ng for
Home Ab
count? Log in

1

Bradley P. Moss @BradMossEsq · 1h
The whistleblower didn't leak. Someone else did. Blame them.

1 2 2

That Michael Caputo
@MichaelRCaputo

Follow

Replying to @BradMossEsq

Prosecute all leakers, like the criminal who leaked to WAPO about Flynn. Your side's strategy is shot through with criminal leaks; most turn out to be false or exaggerated. If the leaks weren't illegal, the coverage and it's concomitant orchestrated handwringing would be comical.

7:18 AM - 20 Sep 2019

1

Bradley P. Moss @BradMossEsq · 55m
Replying to @MichaelRCaputo
I hope you get bankrupted for good next time, Michael. Go to hell.

1

That Michael Caputo @MichaelRCaputo · 52m
In stark contrast, I wish you and your family all the best, Brad. And a special wish for all your creepy pals: Go to jail.

That Micha
@MichaelRCaput
Tweets deleted m
haters crazy. @Ze
Veteran, @Gratefu
Certified PODCAS
patreon.com/stills
NY & FL
StillStandingP
Joined August

Home

count? Log in

1

Bradley P. Moss @BradMossEsq · 51m

I hope you get bankrupted for good next time, Michael. Go to hell.

1

That Michael Caputo

@MichaelRCaputo

Follow

Replying to @BradMossEsq

In stark contrast, I wish you and your family all the best, Brad. And a special wish for all your creepy pals: Go to jail.

The media could not be played.

7:22 AM - 20 Sep 2019

1

Mr. Breedlove @breedlovewho · 36m

That Micha

@MichaelRCaput

Tweets deleted m
haters crazy. @Ze
Veteran, @Gratefu
Certified PODCAS
patreon.com/stills

NY & FL

StillStandingP

Joined August

By using Twitter's services you agree to our Cookies Use. We and our partners operate globally and use cookies, including for analytics, personalisation, and ads.

Home Ab... ...count? Log in

That Micha...
@MichaelRCaput...

Tweets deleted m...
haters crazy. @Ze...
Veteran, @Gratefu...
Certified PODCAS...
patreon.com/stills...

NY & FL
StillStandingP...
Joined August...

That Michael Caputo
@MichaelRCaputo

Follow

If you think the radical left doesn't weaponize our national security agencies and Justice to destroy their opponents, you're not paying attention. Clear case in point: this is a "lawyer."

Bradley P. Moss
@BradMossEsq

Replying to @MichaelRCaputo

I hope you get bankrupted for good next time, Michael. Go to hell.

10:19 AM · Sep 20, 2019 · TweetDeck

7:33 AM - 20 Sep 2019

9 Retweets **19** Likes TinaMarie

6 9 19

Tetyana @TetySt · 29m

Home

ccount? Log in

Jason Seher @jhseher · 3h

Trump world running the same plays they used to steer public opinion on Mueller.

Michael Caputo, on Fox News minutes ago, dismissing the whistleblower as an "Obama plant."

"This is a calculated leak designed to damage Donald Trump as much as possible," he said.

36 48 75

That Michael Caputo @MichaelRCaputo · 1h

It's because you're running the same bogus plays as you did with the failed Russia hoax. Get more creative! 🤣

2

Dana Hampton @dana_gemini67 · 30m

Keep drinking the Kool-aid...I'm sure you make "Dear Leader" proud...#TrumpCrimeFamily #TrumpTraitor #TrumpCrimeSyndicate

1

That Michael Caputo

@MichaelRCaputo

Follow

Replying to @dana_gemini67

52

7:34 AM - 20 Sep 2019

© 2019 Twitter About Help Center Terms Privacy policy Cookies Ads info

That Micha

@MichaelRCaput

Tweets deleted m
haters crazy. @Ze
Veteran, @Gratefu
Certified PODCAS
patreon.com/stills

NY & FL

StillStandingP

Joined August

Reprisals against a whistleblower are illegal. Can you publicly confirm you're not making these statements at the suggestion or direction of, or after consultation with, anyone else? You haven't been included on any electronic communications regarding how to handle this?

1

That Michael Caputo
@MichaelRCaputo

Follow

Replying to @breedlovewho @BradMossEsq

GFY, Sherlock. 🤣

7:36 AM - 20 Sep 2019

1

Mr. Breedlove @breedlovewho · 19m

Replying to @MichaelRCaputo

By using Twitter's services you agree to our Cookies Use. We and our partners operate globally and use cookies, including for analytics, personalisation, and ads.

Home Ab... ...count? Log in

That Micha

@MichaelRCaput

Tweets deleted m
haters crazy. @Ze
Veteran, @Gratefu
Certified PODCAS
patreon.com/stills

NY & FL

StillStandingP

Joined August

That Michael Caputo
@MichaelRCaputo

Follow

IRONY (n): In 2011 Chris Collins had an image problem. "Arrogant. Condescending. Cold." Eight years later @MarkPoloncarz has an image problem. "Arrogant. Condescending. Cold."

You cannot fake sincerity.

Mark Poloncarz @markpoloncarz
Check out my newest TV ad that starts this weekend about all the hobbies I have working as your county executive!

If you like it please retweet it and consider making a donation...

8:05 AM - 20 Sep 2019

1 Retweet **3** Likes

3 1 3

Stosh Pullingcarz @pullingcarz · 9m
Replying to @MichaelRCaputo @markpoloncarz
Funny I was the thinking that yesterday. A lot feels the same as that election but the condescending arrogance stands out.

By using Twitter's services you agree to our Cookies Use. We and our partners operate globally and use cookies, including for analytics, personalisation, and ads.

Home Ab... ...count? Log in

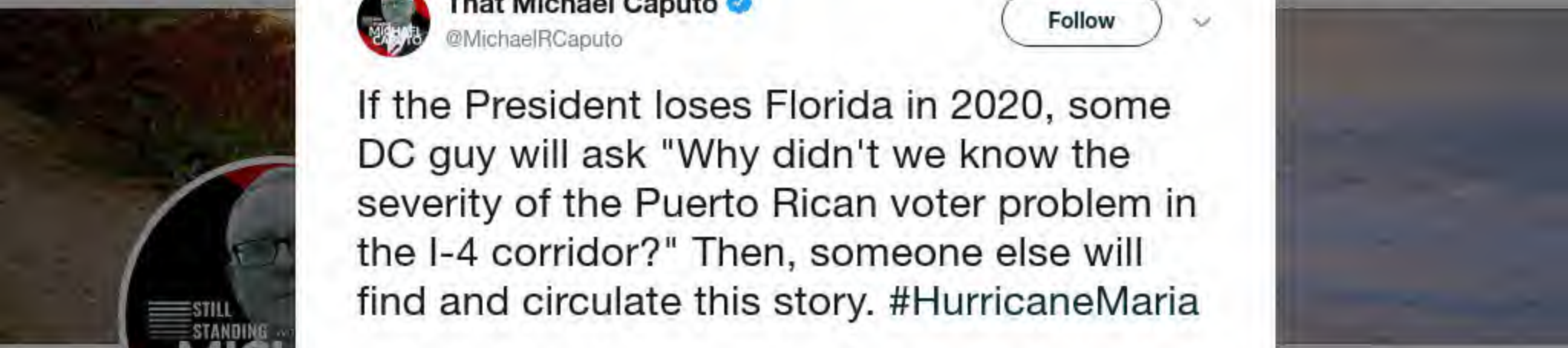

That Michael Caputo
@MichaelRCaputo

Follow

If the President loses Florida in 2020, some DC guy will ask "Why didn't we know the severity of the Puerto Rican voter problem in the I-4 corridor?" Then, someone else will find and circulate this story. #HurricaneMaria

8:18 AM - 20 Sep 2019

5 Retweets **6** Likes

5 6

That Micha
@MichaelRCaput

Tweets deleted m
haters crazy. @Ze
Veteran, @Gratefu
Certified PODCAS
patreon.com/stills

NY & FL

StillStandingP

Joined August 2018

© 2019 Twitter About Help Center Terms Privacy policy Imprint Cookies Ads info

By using Twitter's
analytics, persona
ng for
Home Ab
count? Log in

That Micha
@MichaelRCaput
Tweets deleted m
haters crazy. @Ze
Veteran, @Gratefu
Certified PODCAS
patreon.com/stills
NY & FL
StillStandingP
Joined August

mythtv_king @mythtv_king · 1h

If you don't know that @MichaelRCaputo is #TeamPutin you have not be paying attention.

1

Chris S.🇺🇸👌👆 @realChristophS · 32m

Imagine living the past 3 years and not paying attn to anything, to the poi t you still believe this absolute bullshit. Can you please seek professional mental health, please.

2 2

That Michael Caputo ✔

@MichaelRCaputo

Follow

Replying to @realChristophS @mythtv_king

🤣😂🤣😂🤣😂🤣😂🤣😎

8:31 AM - 20 Sep 2019

1 Retweet **1** Like

1 1 1

Show more replies

© 2019 Twitter About Help Center Terms Privacy policy Imprint Cookies Ads info

someone else will find and circulate this story. #HurricaneMaria

1 5 6

Mariane Matera @MarianeMatera · 1h
Aren't they happy to live in Florida now?

1

That Michael Caputo ✓
@MichaelRCaputo

Follow

Replying to @MarianeMatera

Isn't everyone happy to live in Florida?

Seriously, most Puerto Ricans I know have a deep and abiding affection for their island which transcends their fondness for anywhere else they live. It's a magical place.

10:10 AM - 20 Sep 2019

© 2019 Twitter About Help Center Terms Privacy policy Imprint Cookies Ads info

By using Twitter's
analytics, persona

Home Ab

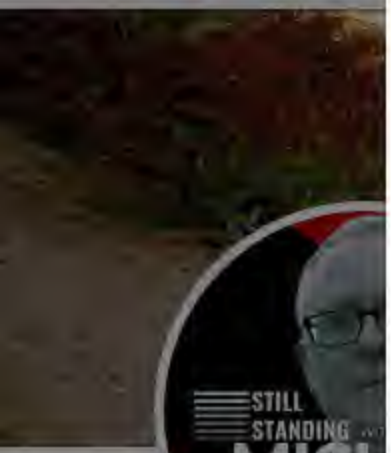

That Micha
@MichaelRCaput

Tweets deleted m
haters crazy. @Ze
Veteran, @Gratefu
Certified PODCAS
patreon.com/stills

NY & FL
StillStandingP
Joined August

That Michael Caputo
@MichaelRCaputo

Follow

Hi, folks! A new episode of my Still Standing #Podcast is NOW available to download wherever you enjoy listening to podcasts: "Whistleblowers (Ep47)."

LISTEN TO THIS WEEK'S COMMENTARY:
linktr.ee/michaelcaputo

Topics: #TrumpWhistleblower Complaint; Dems involvement, more...

2:05 PM - 20 Sep 2019

ng for

Log in

By using Twitter's
analytics, persona
ng for

Tatis @tats1216

Replying to @JoeBiden

I'm definitely voting for you in 2020! Oh, wait! I can't because I'm a second class American citizen who happens to live in Puerto Rico. Never mind, move along...🇵🇷

18 44 148

David Begnaud ✓ @DavidBegnaud · 33m

Puerto Ricans who are living on the mainland and registered to vote can vote for president in a general election.

7 21 120

That Michael Caputo ✓

@MichaelRCaputo

Follow

Replying to @DavidBegnaud

Will #HurricaneMaria Defeat Donald Trump?

3:26 PM - 20 Sep 2019

© 2019 Twitter About Help Center Terms Privacy policy Imprint Cookies Ads info

ফোন মুহূর্তগুলি টুইটারে অনুসন্ধান করুন একটি অ্যাকাউন্ট আছে? লগ ইন

That Micha
@MichaelRCaput
Tweets deleted m
haters crazy. @Ze
Veteran, @Gratefu
Certified PODCAS
patreon.com/stills
NY & FL
StillStandingP
যোগদান করেছে

That Michael Caputo
@MichaelRCaputo

অনুসরণ করুন

A telephone call between a world leader and Pres Trump? It's privileged executive branch communications outside IC jurisdiction. The ICIG and ODNI do not have jurisdiction. This is not whistleblowing. This is Resistance.

৫:০০ AM - ২১ সেপ্টেম্বর, ২০১৯

৭৮৫টি পুনঃ টুইট **২,৩০৪**টি পছন্দ

76 785 2.3 হাজার

Peter @Nyhcrut · ১১ ঘন্টা
@MichaelRCaputo @ScottAdamsSays-কে উত্তর দিচ্ছেন
And this communication was an illegal act by a corrupt Trump.
৪ ২

That Michael Caputo @MichaelRCaputo · ১১ ঘন্টা
34
২

Ray Stone (Mansquatch) @RayStone81 · ১১ ঘন্টা
@MichaelRCaputo @ScottAdamsSays-কে উত্তর দিচ্ছেন
It's amazing how the Dems have this ability to turn illegal activity by their folks into perfectly normal stuff and legal activity by their enemies into treason.

Home

count? Log in

23 60 161

Μολων λαβε Billy Bob Bobo @BillyBobBobo1 · 10h

If they have functioning brains, they will be furious at the corrupt Puerto Rican government. Where did the $92,000,000,000 go? With that amount of aid, they could build a beautiful new house for every single Puerto Rican.

1

That Michael Caputo

@MichaelRCaputo

Follow

Replying to @BillyBobBobo1 @DavidBegnaud

A) That much money was not yet disbursed. Not even close.
B) If that money ever arrives, government agency, municipality and infrastructure repair will eat most of it.
C) This summer, millions of Puerto Ricans protested peacefully and removed their governor for corruption.

5:08 AM - 21 Sep 2019

That Micha
@MichaelRCaput
Tweets deleted m
haters crazy. @Ze
Veteran, @Gratefu
Certified PODCAS
patreon.com/stills
NY & FL
StillStandingP
Joined August

© 2019 Twitter About Help Center Terms Privacy policy Cookies Ads info

By using Twitter's services you agree to our Cookies Use. We and our partners operate globally and use cookies, including for analytics, personalisation, and ads.

Home Ab... ...count? Log in

That Micha...
@MichaelRCaput...

Tweets deleted m...
haters crazy. @Ze...
Veteran, @Gratefu...
Certified PODCAS...
patreon.com/stills...

NY & FL
StillStandingP...
Joined August...

That Michael Caputo
@MichaelRCaputo

Follow

When a #FakeNews stenographer tries to tell a real, old school unbiased journalist what's up. 🤣

@atrupar @kenvogel

Aaron Rupar @atrupar
Here's @kenvogel of the New York Times saying on MSNBC that he views Joe Biden son's work in Ukraine as "a significant liability for Joe Biden."...

5:23 AM - 21 Sep 2019

3 Retweets **15** Likes

3 3 15

RON COULTER @RONCOULTER · 6m
Replying to @MichaelRCaputo @atrupar @kenvogel
Does anyone really believe a worthless sleaze like Hunter Biden would have been appointed to Burisma other than to influence and/or perhaps funnel money to his dad, who was Obama's point man on Ukraine?
Just strike Hunter and insert Don Jr. and imagine the hearings...

Home Moments Search Twitter Have an account? Log in

That Michael Caputo @MichaelRCaputo · 2h

A telephone call between a world leader and Pres Trump? It's privileged executive branch communications outside IC jurisdiction. The ICIG and ODNI do not have jurisdiction. This is not whistleblowing. This is Resistance.

32 294 747

Peter @Nyhcrut · 40m

And this communication was an illegal act by a corrupt Trump.

3

That Michael Caputo

@MichaelRCaputo

Follow

Replying to @Nyhcrut

34

5:52 AM - 21 Sep 2019

© 2019 Twitter About Help Center Terms Privacy policy Cookies Ads info

That Micha

@MichaelRCaput

Tweets deleted m
haters crazy. @ZeppCom Flack, @25ID
Veteran, @Gratefu
Certified PODCAS
patreon.com/stillstanding

NY & FL

StillStandingPodcast.com

Joined August 2009

Home

ccount? Log in

And they discovered Trump was using taxpayer money to bribe and extort that leader into helping him with his 2020 campaign. Finally, we can see the beginning of the end and your kind of bullshit won't stand in the way

5 4

Deb @INginjas · 52m

1

That Michael Caputo
@MichaelRCaputo

Follow

Replying to @INginjas @kyvikm

When they lost their Russia hoax gig, they found a job creating a fake crime scene around the President doing his job.

There's a clown in every car.

5:59 AM - 21 Sep 2019

2

Show more replies

© 2019 Twitter About Help Center Terms Privacy policy Cookies Ads info

That Micha
@MichaelRCaput
Tweets deleted m
haters crazy. @Ze
Veteran, @Gratefu
Certified PODCAS
patreon.com/stills
NY & FL
StillStandingP
Joined August

By using Twitter's
analytics, persona
ng for
Home Ab
Count? Log in

That Micha
@MichaelRCaput
Tweets deleted m
haters crazy. @Ze
Veteran, @Gratefu
Certified PODCAS
patreon.com/stills
NY & FL
StillStandingP
Joined August

That Michael Caputo @MichaelRCaputo · 8h
A telephone call between a world leader and Pres Trump? It's privileged executive branch communications outside IC jurisdiction. The ICIG and ODNI do not have jurisdiction. This is not whistleblowing. This is Resistance.

72 712 2.1K

Paul Carroll @paulbcarroll · 3h
so you acknowledge impeachable behavior. you just don't think it should have been reported. cool.

and you're wrong on the jurisdictional issue, too.

1

That Michael Caputo
@MichaelRCaputo

Follow

Replying to @paulbcarroll

Wrong, Copernicus. Stick with topics you know.

10:11 AM - 21 Sep 2019

1

Show more replies

© 2019 Twitter About Help Center Terms Privacy policy Imprint Cookies Ads info

Home Moments Search Twitter Have an account? Log in

That Michael Caputo ✓
@MichaelRCaputo

Follow

Watch real news from Ukraine, not the talking heads who ginned you up over a Russia hoax for two years. Learn from your mistakes and stop wringing your hands.

Hromadske Int. @Hromadske
Ukraine's new FM Vadym @VPrystaiko comments on unfolding scandal involving rumors that #US President Donald Trump 'pressured' Volodymyr Zelenskyy into investigating 2020 Democratic frontrunner Joe Biden regarding his son's busines…

Show this thread

11:18 AM - 21 Sep 2019

136 Retweets **241** Likes

14 136 241

Laura Rozen @lrozen · 3h
Replying to @MichaelRCaputo
believe this interview took place before wsj, wapo, nyt revelations yesterday trump asked zelensky 8x to investigate biden

5 3

That Michael Caputo ✓ @MichaelRCaputo · 2h

Home Moments Search Twitter Have an account? Log in

Laura Rozen @lrozen · Sep 20
@HromadskeUA um, what does the FM call this?

Susan Simpson @TheViewFromLL2
Trump brought up his request for President Zelensky to investigate Biden EIGHT TIMES.
Show this thread

2 1 3

That Michael Caputo ✓
@MichaelRCaputo

Follow

Replying to @lrozen @BogdanBelei @HromadskeUA

Two presidents discussing legal and appropriate topics which all the orchestrated handwringing in the world cannot turn into a crime scene.

This is a well executed strategy to burn the President in the press for a week and put gas in the House Intel clown car.

For nothing. 😕

11:48 AM - 21 Sep 2019

By using Twitter's
analytics, persona
ng for
Home Ab
Count? Log in

That Micha
@MichaelRCaput
Tweets deleted m
haters crazy. @Ze
Veteran, @Gratefu
Certified PODCAS
patreon.com/stills
NY & FL
StillStandingP
Joined August

Laura Rozen @lrozen · 3h

believe this interview took place before wsj, wapo, nyt revelations yesterday trump asked zelensky 8x to investigate biden

5 3

That Michael Caputo
@MichaelRCaputo

Follow

Replying to @lrozen

And nothing changes and you can't do anything. Its delusional DemoFodder.

11:50 AM - 21 Sep 2019

3 Likes

2 3

That Michael Caputo @MichaelRCaputo · 2h

Replying to @MichaelRCaputo @lrozen

Also: watch the whole interview. The FM witnessed the entire hour long conversation and said unequivocally that nothing improper happened. His first hand eyewitness information doesn't change when a felon leaks and you think you know a little something.

1 1 4

1 more reply

Show more replies

Home

count? Log in

5 3

That Michael Caputo @MichaelRCaputo · 2h

And nothing changes and you can't do anything. Its delusional DemoFodder.

2 3

That Michael Caputo

@MichaelRCaputo

Follow

Replying to @MichaelRCaputo @lrozen

Also: watch the whole interview. The FM witnessed the entire hour long conversation and said unequivocally that nothing improper happened. His first hand eyewitness information doesn't change when a felon leaks and you think you know a little something.

11:53 AM - 21 Sep 2019

1 Retweet **4** Likes

1 1 4

Show more replies

That Micha

@MichaelRCaput

Tweets deleted m
haters crazy. @Ze
Veteran, @Gratefu
Certified PODCAS
patreon.com/stills

NY & FL

StillStandingP

Joined August

© 2019 Twitter About Help Center Terms Privacy policy Cookies Ads info

Home

count? Log in

For nothing.

2

Susan Simpson @TheViewFromLL2 · 2h
You know he's never going to take you back, right?

1

That Michael Caputo
@MichaelRCaputo

Follow

Replying to @TheViewFromLL2 @lrozen @BogdanBelei

11:54 AM - 21 Sep 2019

1 Like

1

© 2019 Twitter About Help Center Terms Privacy policy Cookies Ads info

By using Twitter's
analytics, persona

Home Ab

That Micha
@MichaelRCaput

Tweets deleted m
haters crazy. @Ze
Veteran, @Gratefu
Certified PODCAS
patreon.com/stills

NY & FL

StillStandingP

Joined August

1

Jon K USA @JonKnaeble · 3h

7/7 If so it would constitute a selfish vindictive use of the great intelligence capabilities we give to our agencies to be used in the National defense of the United States. If it was a friend of Sue's then the same applies. Ironic if whistle blower law gets used to retaliate.

1 1

That Michael Caputo
@MichaelRCaputo

Follow

Replying to @JonKnaeble

I work with whistleblowers; the law only works if the integrity of the concept is vigorously defended - abusers exist, especially among the sinister. They can be routed.

You make good points. Rout them.

12:24 PM - 21 Sep 2019

1 Like

1

© 2019 Twitter About Help Center Terms Privacy policy Imprint Cookies Ads info

ng for

count? Log in

Home Moments Search Twitter Have an account? Log in

That Micha
@MichaelRCaput
Tweets deleted m
haters crazy. @Ze
Veteran, @Gratefu
Certified PODCAS
patreon.com/stills
NY & FL
StillStandingP
Joined August

That Michael Caputo @MichaelRCaputo · 13h

A telephone call between a world leader and Pres Trump? It's privileged executive branch communications outside IC jurisdiction. The ICIG and ODNI do not have jurisdiction. This is not whistleblowing. This is Resistance.

81 937 2.7K

Deviant @MrLarryAnders · 3h

OH. It's 'privileged executive branch communications" now? Which falls outside of THE LAW.

Hmmmmmm. Sounds like someone is hiding something.

1

That Michael Caputo
@MichaelRCaputo

Follow

Replying to @MrLarryAnders

3

6:00 PM - 21 Sep 2019

1

Show more replies

© 2019 Twitter About Help Center Terms Privacy policy Cookies Ads info

By using Twitter's services you agree to our Cookies Use. We and our partners operate globally and use cookies, including for analytics, personalisation, and ads.

That Michael Caputo
@MichaelRCaputo

Follow

Caputo noted the significance of so many potential #NY27 candidates gathered in one place. He said he turned down Chris Cuomo's invitation to appear on "Prime Time" Friday to attend the dinner instead. "I told him I had someplace much more important go."

7:50 PM - 21 Sep 2019

Home

count? Log in

1 6 15

That Michael Caputo
@MichaelRCaputo

Follow

"They've come here far and wide tonight for one reason – to see David, Bellavia" Caputo said of the big crowd. "But all of the #NY27 people in this room have until December to decide. David has 15 to 20 years. He has a great future."

7:58 PM - 21 Sep 2019

2 Retweets **3** Likes

1 2 3

Chris S. @realChristophS · 12m

Replying to @MichaelRCaputo

I'm in Geneva tonight. Cant believe I missed this

1

© 2019 Twitter About Help Center Terms Privacy policy Cookies Ads info

Home Moments Search Twitter Have an account? Log in

That Michael Caputo @MichaelRCaputo · 15h

A telephone call between a world leader and Pres Trump? It's privileged executive branch communications outside IC jurisdiction. The ICIG and ODNI do not have jurisdiction. This is not whistleblowing. This is Resistance.

84 983 2.9K

Debi @Debi26547322 · 14m

Keep your lawyer on retainer!

1

That Michael Caputo
@MichaelRCaputo

Follow

Replying to @Debi26547322

1

7:59 PM - 21 Sep 2019

© 2019 Twitter About Help Center Terms Privacy policy Cookies Ads info

That Micha
@MichaelRCaput

Tweets deleted m
haters crazy. @ZeppCom Flack, @25ID
Veteran, @Gratefu
Certified PODCAS
patreon.com/stillstanding

NY & FL
StillStandingPodcast.com
Joined August 2009

Home Moments Search Twitter Have an account? Log in

That Micha
@MichaelRCaput
Tweets deleted m
haters crazy. @Ze
Veteran, @GratefulDead Head, #MAGA
Certified PODCAS
patreon.com/stills
NY & FL
StillStandingPodcast.com
Joined August 2009

That Michael Caputo @MichaelRCaputo · 15h
A telephone call between a world leader and Pres Trump? It's privileged executive branch communications outside IC jurisdiction. The ICIG and ODNI do not have jurisdiction. This is not whistleblowing. This is Resistance.
84 983 2.9K

bill prince @benjulani · 18m
So he did it but it doesn't count? A President who is not accountable is a dictator. Right?
1

That Michael Caputo
@MichaelRCaputo
Follow

Replying to @benjulani

72

7:59 PM - 21 Sep 2019

© 2019 Twitter About Help Center Terms Privacy policy Cookies Ads info

Trump's favor by feeding Giuliani fabricated documents. Which Giuliani, of course, fell for hook line and sinker. twitter.com/RudyGiuliani/s…

Show this thread

1

PolBehvrCommentary @PBCommentary · 8h

And @realDonaldTrump and @RudyGiuliani fell hook line and sinker, just as Trump fell for Putin dangling Trump Tower Russia to agree to election interference. As w/Russia, Trump betrayed US by accepting foreign assistance to help him win an election.

> **Susan Simpson** @TheViewFromLL2
> Actually, scratch that. You know what's not mentioned at all, but ought to be the goddamn headline?
>
> In January, a foreign government official reached out to the president's…
>
> Show this thread

1

That Michael Caputo @MichaelRCaputo

Follow

Replying to @PBCommentary

57

4:06 AM - 22 Sep 2019

© 2019 Twitter About Help Center Terms Privacy policy Cookies Ads info

Home Moments Search Twitter Have an account? Log in

Jason Seher @jhseher · Sep 20

Trump world running the same plays they used to steer public opinion on Mueller.

Michael Caputo, on Fox News minutes ago, dismissing the whistleblower as an "Obama plant."

"This is a calculated leak designed to damage Donald Trump as much as possible," he said.

38 57 89

TX Gal @nd_palma · 7h

So Caputo knows who the whistleblower is? If so, how? My bet he is talking out his ass.

1

That Michael Caputo
@MichaelRCaputo

Follow

Replying to @nd_palma

66

4:19 AM - 22 Sep 2019

© 2019 Twitter About Help Center Terms Privacy policy Cookies Ads info

Home Moments Search Twitter Have an account? Log in

That Micha
@MichaelRCaput
Tweets deleted m
haters crazy. @Ze
Veteran, @Gratefu
Certified PODCAS
patreon.com/stills
NY & FL
StillStandingP
Joined August

Tom LoBianco @tomlobianco · 23m

From the time he caught the WH bug, his moves became part of the long game (which he's quite good at playing. His long game is better than his short) .... this from @kfrancisco

> LoBianco writes. "The moneymen who had been with him since his very first run for Congress – Fred Klipsch, Jim Kittle, Van Smith, Dan Dumezich, Bob Grand – sat at the table with him and Marty Obst and political operative Kyle Robertson. Pence went around the table, one by one, 'What am I going to do?' he asked. Every fund raiser sitting around the table was already supporting Mitch Daniels for president. Even if Pence wanted to run for president, he wouldn't have his core team behind him. Mitch Daniels had gotten to them first."
>
> Those moneymen persuaded Pence to instead run for governor, promising to clear likely GOP candidates – Lt. Gov. Becky Skillman and Indiana House Speaker Brian Bosma among them – out of the way.
>
> LoBianco's insightful book reveals how Pence's campaign for governor and his one term in office served mostly as an extended audition for the national stage. At his campaign announcement in his hometown, the candidate "riled up the crowd by promising to fight Obamacare and strict environmental regulations – all things that would be far easier to fight as a congressman than as a governor."

2 1

That Michael Caputo
@MichaelRCaputo

Follow

By using Twitter's services you agree to our Cookies Use. We and our partners operate globally and use cookies, including for analytics, personalisation, and ads.

Leshchenko @Leshchenkos · 5h

As a person who has had direct experience of many of these events around @RudyGiuliani, I express my readiness to testify to the U.S. Congress about what has been happening for the past 6 months in the gray zone of US-Ukraine relations. Here is my piece washingtonpost.com/gdpr-consent/?...

128 1.4K 2.6K

That Michael Caputo

@MichaelRCaputo

Follow

Replying to @Leshchenkos @RudyGiuliani

Quick question: has you released the entire ledger, or just the Manafort pages?

12:01 PM - 22 Sep 2019

1 Like

1 1

Show more replies

© 2019 Twitter About Help Center Terms Privacy policy Imprint Cookies Ads info

Home Moments Search Twitter Have an account? Log in

That Micha
@MichaelRCaputo

Tweets deleted m
haters crazy. @Ze
Veteran, @Gratefu
Certified PODCAS
patreon.com/stills

NY & FL
StillStandingP
Joined August

That Michael Caputo
@MichaelRCaputo

Follow

Catch the cannonball, now to take me down the line
My bag is sinking low, and I do believe it's time
To get back to Miss Fanny, you know she's the only one
Who sent me here, with her regards for everyone

4:28 AM - 23 Sep 2019

1 Retweet **3** Likes

4 1 3

laura hausch @LauraHausch · 16m
Replying to @MichaelRCaputo

2 6

That Michael Caputo
@MichaelRCaputo

Follow

Replying to @ianbateson

So you're correcting your previous tweet: this didn't change with Biden. Did you ever actually lay your hands on "the ledger?" Did you see any pages beyond the Manafort entries?

NYT coverage of this issue has been solid.

11:18 AM - 23 Sep 2019

© 2019 Twitter About Help Center Terms Privacy policy Cookies Ads info

By using Twitter's
analytics, persona
ng for

That Micha
@MichaelRCaput
Tweets deleted m
haters crazy. @Ze
Veteran, @Gratefu
Certified PODCAS
patreon.com/stills
NY & FL
StillStandingP
Joined August

5 17 26

That Michael Caputo
@MichaelRCaputo

Follow

Replying to @Leshchenkos @CuomoPrimeTime and 2 others

YOU INTERFERED IN OUR 2016 ELECTION: “A Trump presidency would change the pro-Ukrainian agenda in American foreign policy," @Leshchenkos told the Financial Times, so it was "important to show not only the corruption aspect"...

7:13 AM - 24 Sep 2019

1

That Michael Caputo @MichaelRCaputo · 40m

Replying to @MichaelRCaputo @Leshchenkos and 3 others

.@Leschenkos also told @FT that Trump was "a pro-Russian candidate who can break the geopo- litical balance in the world." That, he added, was why most Ukrainian politicians were "on Hillary Clinton's side." YOU COLLUDED WITH HILLARY

By using Twitter's
analytics, persona
ng for

Home Ab

count? Log in

5 17 26

That Michael Caputo @MichaelRCaputo · 40m

YOU INTERFERED IN OUR 2016 ELECTION: “A Trump presidency would change the pro-Ukrainian agenda in American foreign policy,” @Leshchenkos told the Financial Times, so it was “important to show not only the corruption aspect”...

1

That Michael Caputo
@MichaelRCaputo

Follow

Replying to @MichaelRCaputo @Leshchenkos and 3 others

.@Leschenkos also told @FT that Trump was "a pro-Russian candidate who can break the geopo- litical balance in the world." That, he added, was why most Ukrainian politicians were "on Hillary Clinton's side." YOU COLLUDED WITH HILLARY

7:15 AM - 24 Sep 2019

That Micha
@MichaelRCaput
Tweets deleted m
haters crazy. @Ze
Veteran, @Gratefu
Certified PODCAS
patreon.com/stills
NY & FL
StillStandingP
Joined August

© 2019 Twitter About Help Center Terms Privacy policy Cookies Ads info

3 42 67

That Michael Caputo ✓
@MichaelRCaputo

Follow

Replying to @Leshchenkos @RudyGiuliani and 2 others

.@leshchenkos created the risks by faking pages of a bogus dossier then releasing the kompromat to the US media. Today Ukrainians are in harm's way because of this consultant to @TheDemocrats in the US. It's why he was defeated for the Rada. He must be prosecuted in Ukraine.

7:19 AM - 24 Sep 2019

© 2019 Twitter About Help Center Terms Privacy policy Cookies Ads info

By using Twitter's services you agree to our Cookies Use. We and our partners operate globally and use cookies, including for analytics, personalisation, and ads.

Michael McFaul @McFaul · Sep 21

For more context, @Leshchenkos is a former Ukrainian MP and former investigative journalist, elected into office after the Revolution of Dignity. He is offering to testify before the US Congress. @SpeakerPelosi @RepAdamSchiff @RepEliotEngel should invite him to do.

> **Michael McFaul** @McFaul
> Rudy Giuliani accused me of exposing Paul Manafort's Ukraine deals to help U.S. Democrats. That's a lie. washingtonpost.com/opinions/2019/...

54 1.1K 2.1K

That Michael Caputo
@MichaelRCaputo

Follow

Replying to @McFaul @Leshchenkos and 3 others

Zelensky's reform government must investigate @Leshchenkos for meddling in the 2016 US election. As you know he consulted often with the US Democrats via @NDI. Clear him or prosecute him.

7:23 AM - 24 Sep 2019

© 2019 Twitter About Help Center Terms Privacy policy Cookies Ads info

By using Twitter's services you agree to our Cookies Use. We and our partners operate globally and use cookies, including for analytics, personalisation, and ads.

That Micha...
@MichaelRCaput...

Tweets deleted m...
haters crazy. @Ze...
Veteran, @Gratefu...
Certified PODCAS...
patreon.com/stills...

NY & FL
StillStandingP...
Joined August...

That Michael Caputo
@MichaelRCaputo

Follow

For a guy so eager to talk in the US where he won't likely be prosecuted for interfering in our 2016 elections, @Leshchenkos sure avoided my cameras in Kiev last month. Wonder why?

#Ukraine must investigate & clear or prosecute this meddler. US must treat him like Putin's chef.

8:08 AM - 24 Sep 2019

6 Retweets **11** Likes

2 6 11

Show more replies

© 2019 Twitter About Help Center Terms Privacy policy Imprint Cookies Ads info

By using Twitter's
analytics, persona
ng for

andrew kaczynski @KFILE
Laura Ingraham compared her to Children of the Corn on her show tonight.

twitter.com/maxwelltani/st...

Show this thread

797 2.0K 12K

Michael @Michael2014abc · 1h
She's autistic, not just highly functioning Asperger's, but whatever

1

That Michael Caputo
@MichaelRCaputo

Follow

Replying to @Michael2014abc @maggieNYT

This is disgusting, a line both right and left cross too often. She seems pretty solid to me, and I don't have to agree with her to respect her strength. God bless her and all young people who think hard and seek to convince.

8:25 AM - 24 Sep 2019

© 2019 Twitter About Help Center Terms Privacy policy Cookies Ads info

That Michael Caputo
@MichaelRCaputo

Follow

In case you missed it, here's this week's Still Standing #Podcast: "Whistleblowing (Ep. 47)." Listen in and don't forget to subscribe wherever you get your podcasts and look for a brand-new episode on our feed next week!

LISTEN TO FULL EPISODE HERE:
podcasts.apple.com/us/podcast/sti …

Home Moments Search Twitter Have an account? Log in

That Michael Caputo ✓
@MichaelRCaputo

Follow

Jmart has this.

> **Jonathan Martin** ✓ @jmartNYT
> Younger Dems only know marathon primaries, but if Warren rolls in IA and NH this could be more akin to '00 and '04 races
>
> twitter.com/aseitzwald/sta…

9:08 AM - 24 Sep 2019

2

Jean-Luc Picard @gm5626 · 58m
Replying to @MichaelRCaputo
The nominee is going to be Warren. Dems will impeach and we'll have months of Biden/Ukraine in the news. He will be damaged goods.

The Berke Effect @TheBerkeEffect · 48m
Replying to @MichaelRCaputo
Guess who has nothing?.....,

..... that Michael Caputo! 😕

By using Twitter's
analytics, persona
ng for
Home Ab
Count? Log in

Judd Legum @JuddLegum

1. A massive Facebook Page called "I Love America" — which has 1.1 million followers — is actually run by Ukrainians

Recently, the page has started pushing caustic pro-Trump propaganda...

Show this thread

3 1 6

That Michael Caputo @MichaelRCaputo

Follow

Replying to @TetySt

This is just reconstituted Trump collusion BS spin from @JuddLegum, who was one of many proved dead wrong on the Russia hoax. The Democrats and their compliant media stenographers rode that horse until it died. Now, instead of getting a new horse, they just bought new spurs. 😂

10:53 AM - 24 Sep 2019

1 Like

1

That Micha
@MichaelRCaput
Tweets deleted m
haters crazy. @Ze
Veteran, @Gratefu
Certified PODCAS
patreon.com/stills
NY & FL
StillStandingP
Joined August

© 2019 Twitter About Help Center Terms Privacy policy Imprint Cookies Ads info

That Micha
@MichaelRCaput

Tweets deleted m
haters crazy. @Ze
Veteran, @Gratefu
Certified PODCAS
patreon.com/stills

NY & FL
StillStandingP
Joined August

That Michael Caputo ✓
@MichaelRCaputo

Follow

I told you so 13 months ago: impeachment is @TheDemocrats crack cocaine; they can't help themselves. This is their end.

> **Kyle Griffin** ✓ @kylegriffin1
> NBC News has confirmed: House Speaker Nancy Pelosi will announce later today that she now backs a formal impeachment inquiry, according to two Democratic sources close to her. nbcnews.com/politics/trump…

12:14 PM - 24 Sep 2019

13 Likes

1 13

Ash McGonigal @AshMcGonigal · 1m
Replying to @MichaelRCaputo @TheDemocrats
Isn't that what most of Donny's staff said when they worked for Nixon?

Home

ccount? Log in

That Michael Caputo
@MichaelRCaputo

Follow

These people - all of them - serve at the pleasure of President @realDonaldTrump. It doesn't matter if they don't like his foreign policy. Fire all subversives. Enough.

Democracy Dies in Darkness

News Alert Sep 24, 8:36 PM

On Ukraine, Giuliani pursued shadow agenda as key foreign policy officials were pushed aside

The effort to control the American relationship with the government in Kiev included the removal of the U.S. ambassador to Ukraine, the circumvention of senior officials on the National Security Council, and the suspension of millions of dollars of aid administered by the Defense and State departments, according to current and former U.S.

That Micha
@MichaelRCaput
Tweets deleted m
haters crazy. @Ze
Veteran, @Gratefu
Certified PODCAS
patreon.com/stills
NY & FL
StillStandingP
Joined August

Home

2

Scott Fisher @ScottFisher2003 · 16m
I am not a genius. I am not dumb though.

1

That Michael Caputo
@MichaelRCaputo

Follow

Replying to @ScottFisher2003 @TheBerkeEffect @Leshchenkos

That Micha
@MichaelRCaput
Tweets deleted m
haters crazy. @Ze
Veteran, @Gratefu
Certified PODCAS
patreon.com/stills
NY & FL
StillStandingP
Joined August

By using Twitter's services you agree to our Cookies Use. We and our partners operate globally and use cookies, including for analytics, personalisation, and ads.

Home Ab... ...count? Log in

That Micha...
@MichaelRCaput...

Tweets deleted m...
haters crazy. @Ze...
Veteran, @Gratefu...
Certified PODCAS...
patreon.com/stills...

NY & FL
StillStandingP...
Joined August...

That Michael Caputo @MichaelRCaputo

Follow

Respectfully, this is the wrong take. The left is sacrificing Biden on the alter of #Nevertrump. He's toast.

Georgia Log Cabin @GeorgiaLogCabin
Liberal media tries to protect Biden [D-DE] nypost.com/2019/09/23/why...

7:01 PM - 24 Sep 2019

10 Retweets **63** Likes

Tele

16 10 63

Steve @opustestaceum · 20m
Replying to @MichaelRCaputo
When (if) Biden realizes he's being sacrificed like a tofu spring lamb will he start punching his drums or whip out his old pool chain and go medieval on everyone?

1 1

That Michael Caputo @MichaelRCaputo · 17m
Biden will sink into the background as the party moves on without him and his moderate working class coalition. It's an historic element of the Democrat Party demise.

1

By using Twitter's
analytics, persona

ng for

Home Ab

count? Log in

That Micha

@MichaelRCaput

Tweets deleted m
haters crazy. @Ze
Veteran, @Gratefu
Certified PODCAS
patreon.com/stills

NY & FL

StillStandingP

Joined August

Georgia Log Cabin @GeorgiaLogCabin
Liberal media tries to protect Biden [D-DE] nypost.com/2019/09/23/why…

13 6 46

Steve @opustestaceum · 10m
When (if) Biden realizes he's being sacrificed like a tofu spring lamb will he start punching his drums or whip out his old pool chain and go medieval on everyone?

1 1

That Michael Caputo
@MichaelRCaputo

Follow

Replying to @opustestaceum

Biden will sink into the background as the party moves on without him and his moderate working class coalition. It's an historic element of the Democrat Party demise.

7:11 PM - 24 Sep 2019

1 Like

1

© 2019 Twitter About Help Center Terms Privacy policy Imprint Cookies Ads info

#Nevertrump. He's toast.

> **Georgia Log Cabin** @GeorgiaLogCabin
> Liberal media tries to protect Biden [D-DE] nypost.com/2019/09/23/why…

18 25 106

@DKR_independent @DKR_independent · 2h
Clearly. But why? What's their next play?

1

That Michael Caputo
@MichaelRCaputo

Follow

Replying to @DKR_independent @DutyOfAPatriot

Next, they have no real winning strategy.

10:02 PM - 24 Sep 2019

1

@DKR_independent @DKR_independent · 12m
Replying to @MichaelRCaputo @DutyOfAPatriot
I think the Dems need a reboot. The current version is toast, and they keep digging themselves deeper into a hole.

© 2019 Twitter About Help Center Terms Privacy policy Cookies Ads info

Home
That Michael Caputo
@MichaelRCaputo
Follow
WAPO: 57% of Americans oppose impeachment.
washingtonpost.com/politics/new-p ...

That Micha
@MichaelRCaput
Tweets deleted m
haters crazy. @Ze
Veteran, @Gratefu
Certified PODCAS
patreon.com/stills
NY & FL
StillStandingP
Joined August

By using Twitter's
analytics, persona
ng for
Home Ab
count? Log in

That Micha
@MichaelRCaput
Tweets deleted m
haters crazy. @Ze
Veteran, @Gratefu
Certified PODCAS
patreon.com/stills
NY & FL
StillStandingP
Joined August

That Michael Caputo
@MichaelRCaputo

Follow

.@AndriyUkraineTe tells the truth, @kenvogel verifies and reports it. @AlexandraChalup is in boiling hot water for coordinating #Ukraine's meddling in the 2016 US elections and her sister @AndreaChalupa is panicking. Investigate and prosecute the Clinton-Ukraine conspirators.

Home

8 3 7

Charles Wilkening @Garth_Mader1 · 17m

They don't have the balls to take it to the floor for a vote. They are going to drag this out until 2020 and will pay a heavy price at the polls

1

That Michael Caputo

@MichaelRCaputo

Follow

Replying to @Garth_Mader1

House Dems will vote to impeach, the Senate will demur or try him and vote against removal, and the Dems think that makes campaigning GOP Senators vulnerable. Which is hilarious. #TDS

9:41 AM - 25 Sep 2019

1

Charles Wilkening @Garth_Mader1 · 7m

Replying to @MichaelRCaputo

The whole thing's one big charade

1

© 2019 Twitter About Help Center Terms Privacy policy Cookies Ads info

reports it. @AlexandraChalup is in boiling hot water for coordinating #Ukraine's meddling in the 2016 US elections and her sister @AndreaChalupa is panickin…

7 16 43

That Michael Caputo ✓
@MichaelRCaputo

Follow

Replying to @AlexandraChalup

You are a lying piece of garbage and now you're caught red handed. My family survived your game of crones, we're thriving today - and now it's your turn in the barrel you nutty hag. I will attend your trial and applaud as you are hauled off in cuffs.

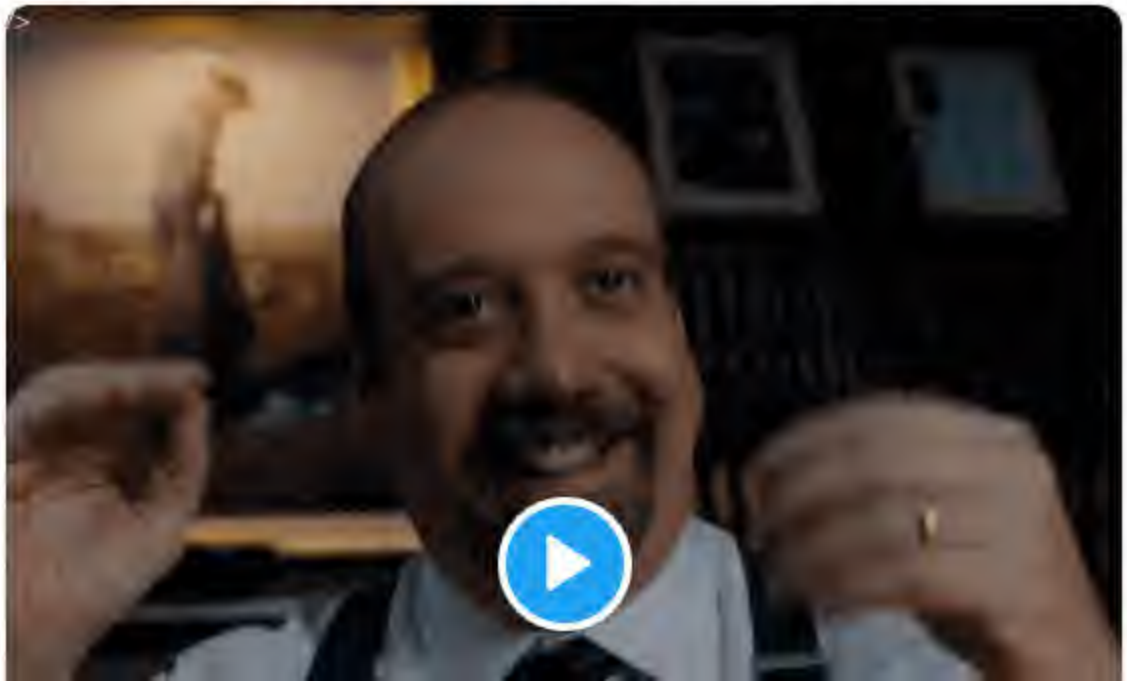

By using Twitter's
analytics, persona
ng for
Home Ab
Count? Log in

That Michael Caputo
@MichaelRCaputo

Follow

Is the President of the United States NOT allowed to investigate the circumstances that led to the improper FISA warrants which ultimately led to the Mueller report? Is the DOJ NOT allowed to investigate anything involving Hunter Biden?

Asking for a friend.

That Micha
@MichaelRCaput
Tweets deleted m
haters crazy. @Ze
Veteran, @Gratefu
Certified PODCAS
patreon.com/stills
NY & FL
StillStandingP
Joined August

By using Twitter's services you agree to our Cookies Use. We and our partners operate globally and use cookies, including for analytics, personalisation, and ads.

Home Ab... ...count? Log in

That Micha
@MichaelRCaput

Tweets deleted m
haters crazy. @Ze
Veteran, @Gratefu
Certified PODCAS
patreon.com/stills

NY & FL
StillStandingP
Joined August

That Michael Caputo
@MichaelRCaputo

Follow

Hey David are you doing this tweet moonlighting for the FBI, or is it really your opinion? 😂

David Corn @DavidCornDC
House impeachment vote has suddenly become a real threat for Trump
cnb.cx/2mrGul3

10:57 AM - 25 Sep 2019

8 Retweets **18** Likes

4 8 18

That Michael Caputo @MichaelRCaputo · 5m
Because we've already established that you moonlight for the FBI. Now we're just figuring out case-by-case when you're moonlighting. 🤣

2 3 13

OriginalGriffon @OriginalGriffon · 5m
Replying to @MichaelRCaputo
Capo - that was a weak tweet even for you

Common Sense @JohnAvalonFan · 20s

By using Twitter's ... ng for
analytics, persona...

Home Ab... ...count? Log in

7 14 18

Holly Christianson @hrdiehl · 1h
Such lies

1

That Michael Caputo
@MichaelRCaputo

Follow

Replying to @hrdiehl @AndriyUkraineTe and 2 others

The media could not be played.

11:02 AM - 25 Sep 2019

© 2019 Twitter About Help Center Terms Privacy policy Imprint Cookies Ads info

That Micha...
@MichaelRCaput...

Tweets deleted m...
haters crazy. @Ze...
Veteran, @Gratefu...
Certified PODCAS...
patreon.com/stills...

NY & FL
StillStandingP...
Joined August...

David Corn @DavidCornDC

House impeachment vote has suddenly become a real threat for Trump cnb.cx/2mrGul3

4 8 20

That Michael Caputo @MichaelRCaputo

Follow

Because we've already established that you moonlight for the FBI. Now we're just figuring out case-by-case when you're moonlighting. 🤣

11:04 AM - 25 Sep 2019

4 Retweets **16** Likes

2 4 16

Nick Libous @NickLibous · 8m

Replying to @MichaelRCaputo

Please keep up the good work Mike. I know what your up against, your a very strong man. God Bless.

1

mythtv_king @mythtv_king · 9m

Replying to @MichaelRCaputo

It's funny because @MichaelRCaputo moonlights for the #Kremlin

1 1

1 more reply

By using Twitter's
analytics, persona
ng for
Home Ab
count? Log in

That Micha
@MichaelRCaput
Tweets deleted m
haters crazy. @Ze
Veteran, @Gratefu
Certified PODCAS
patreon.com/stills
NY & FL
StillStandingP
Joined August

That Michael Caputo
@MichaelRCaputo

Follow

As the bullshit intel whistleblower story falls apart, watch planned stories designed to create momentum behind impeachment fall flat

The Democrats and their media stenographers are looking like complete fools.

While many Republicans continue to dismiss

Available for pre-order now:

4 23 49

That Michael Caputo ✓
@MichaelRCaputo

Follow

Replying to @nolanwpeterson

Really looking forward to reading your book. Congrats.

2:58 PM - 25 Sep 2019

© 2019 Twitter About Help Center Terms Privacy policy Cookies Ads info

Home Moments Search Twitter Have an account? Log in

That Michael Caputo @MichaelRCaputo

Follow

Totally convincing argument. 🤣

> **Cheri Meadows** @CheriMeadows123
> Replying to @MichaelRCaputo @AndriyUkraineTe and 3 others
> Total crap and part of the #GOPCoverUp

4:04 PM - 25 Sep 2019

3 Likes

3

That Micha
@MichaelRCaput

Tweets deleted m
haters crazy. @ZeppCom Flack, @25ID
Veteran, @GratefulDead Head, #MAGA
Certified PODCAST:
patreon.com/stillstanding

NY & FL
StillStandingPodcast.com
Joined August 2009

© 2019 Twitter About Help Center Terms Privacy policy Cookies Ads info

By using Twitter's
analytics, persona
ng for

Here's Ken Vogel's source for his infamous @Politico article that

12 18 25

Disaffected Heroic Figure @TheSher07579635 · 2h
I see the micro peen is still firmly planted in your mouth, Caputo.

1

That Michael Caputo
@MichaelRCaputo

Follow

Replying to @TheSher07579635

8

4:05 PM - 25 Sep 2019

1

Disaffected Heroic Figure @TheSher07579635 · 56s
Replying to @MichaelRCaputo
9

Home Ab
Log in
That Micha
@MichaelRCaput
Tweets deleted m
haters crazy. @Ze
Veteran, @Gratefu
Certified PODCAS
patreon.com/stills
NY & FL
StillStandingP
Joined August

© 2019 Twitter About Help Center Terms Privacy policy Imprint Cookies Ads info

Home Moments Search Twitter Have an account? Log in

That Michael Caputo
@MichaelRCaputo

Follow

FFS!

> **Frank Morano** @frankmorano
> IT'S NOT THE UKRAINE! IT'S UKRAINE.

4:49 PM - 25 Sep 2019

2 Likes

1 2

Kevin O'Neill @Egil_Skallagrim · 10m
Replying to @MichaelRCaputo
It depends on how old you are.

That Micha
@MichaelRCaput
Tweets deleted m
haters crazy. @Ze
Veteran, @Gratefu
Certified PODCAS
patreon.com/stills
NY & FL
StillStandingP
Joined August 2008

© 2019 Twitter About Help Center Terms Privacy policy Cookies Ads info

Home Moments Search Twitter Have an account? Log in

Frank Morano @frankmorano · 20m
IT'S NOT THE UKRAINE! IT'S UKRAINE.
6 1 12

That Michael Caputo
@MichaelRCaputo
Follow

Replying to @frankmorano

IT'S NOT THE ABACOS! IT'S ABACO.

4:54 PM - 25 Sep 2019

1 Like

1 1

James Reddington @justsayin4321 · 8m
Replying to @MichaelRCaputo @frankmorano
Relax this can all be worked out

That Micha
@MichaelRCaput
Tweets deleted m
haters crazy. @Ze
Veteran, @Gratefu
Certified PODCAS
patreon.com/stills
NY & FL
StillStandingP
Joined Augus

© 2019 Twitter About Help Center Terms Privacy policy Cookies Ads info

By using Twitter's
analytics, persona

ng for

Home Ab

Count? Log in

That Micha

@MichaelRCaput

Tweets deleted m
haters crazy. @Ze
Veteran, @Gratefu
Certified PODCAS
patreon.com/stills

NY & FL

StillStandingP

Joined August

Regina @Justafool2764 · 11m

Michael, what ever happened to his appeal on the charges he interfered in the US 2016 elections. (I know internal matter within MPs, not criminal)

1 1

That Michael Caputo

@MichaelRCaputo

Follow

Replying to @Justafool2764 @Leshchenkos

Overturned. The courts in Ukraine are still like the courts in Russia - there's no real rule of law. Working class Ukrainians hate it, but the self appointed elite love it: the law is their parlor game. Leshchenko is a cynical player in that third world theater.

5:22 PM - 25 Sep 2019

1

Regina @Justafool2764 · 2m

Replying to @MichaelRCaputo @Leshchenkos

Thx Michael. I answered my own question reading his op ed in Washington Post. Hey, I want to show you something interesting. Hold on

© 2019 Twitter About Help Center Terms Privacy policy Cookies Ads info

By using Twitter's
analytics, persona
ng for

That Micha
@MichaelRCaput
Tweets deleted m
haters crazy. @Ze
Veteran, @Gratefu
Certified PODCAS
patreon.com/stills
NY & FL
StillStandingP
Joined August

1

That Michael Caputo
@MichaelRCaputo

Follow

Replying to @Justafool2764

I do t read buzzhead news

5:34 PM - 25 Sep 2019

1 Like

1

© 2019 Twitter About Help Center Terms Privacy policy Imprint Cookies Ads info

Home

count? Log in

John Sipher @john_sipher · 1h

We just don't know what he did in-between. Don't be so sure there wasn't misdeeds all along.

8 11 93

That Michael Caputo

@MichaelRCaputo

Follow

Replying to @john_sipher @juliaioffe

You two are cute when you cling to a dying narrative leaked illegally by a shady actor who committed a felony against his country.

5:39 PM - 25 Sep 2019

1

Charles Eichholz @CharlesEichholz · 1m

Replying to @MichaelRCaputo @john_sipher @juliaioffe

Dying narrative? We have evidence that Trump sought the assistance of an Eastern European country in order to smear his political rival while criminally obstructing investigations into the matter twice!

That Micha

@MichaelRCaput

Tweets deleted m
haters crazy. @Ze
Veteran, @Gratefu
Certified PODCAS
patreon.com/stills

NY & FL

StillStandingP

Joined August

Home

count? Log in

That Micha
@MichaelRCaput
Tweets deleted m
haters crazy. @Ze
Veteran, @Gratefu
Certified PODCAS
patreon.com/stills
NY & FL
StillStandingP
Joined August

A Q for those saying this doesn't change much. The Dem House will impeach. And then the GOP will spend an entire election year explaining why the Senate won't convict. An election year defending this? That's not a change? Hell just got hotter for the GOP in the age of Trump.

112 367 1.6K

That Michael Caputo
@MichaelRCaputo

Follow

Replying to @amandacarpenter

Ahm jes gone leave this here but ah doan wanna ruin yer Black Panther Party so I'm jes gone go. #GumpWisdom

5:45 PM - 25 Sep 2019

1

Home Moments Search Twitter Have an account? Log in

That Michael Caputo
@MichaelRCaputo

Follow

Just returned from UNGA. The @WhiteHouse, @StateDept and @USUN have achieved great things at the annual General Assembly. The US media are totally missing historic global stories only to follow yet another shiny hoax dangled in front of them by their handlers. Lazy stenographers.

6:02 PM - 25 Sep 2019

6 Retweets **20** Likes

1 6 20

Ash McGonigal @AshMcGonigal · 6m

Replying to @MichaelRCaputo @WhiteHouse and 2 others

I like the Republican insistence that Donald Trump is such a joke that the things he says simply can't be taken to have any value.

© 2019 Twitter About Help Center Terms Privacy policy Cookies Ads info

Home Moments Search Twitter Have an account? Log in

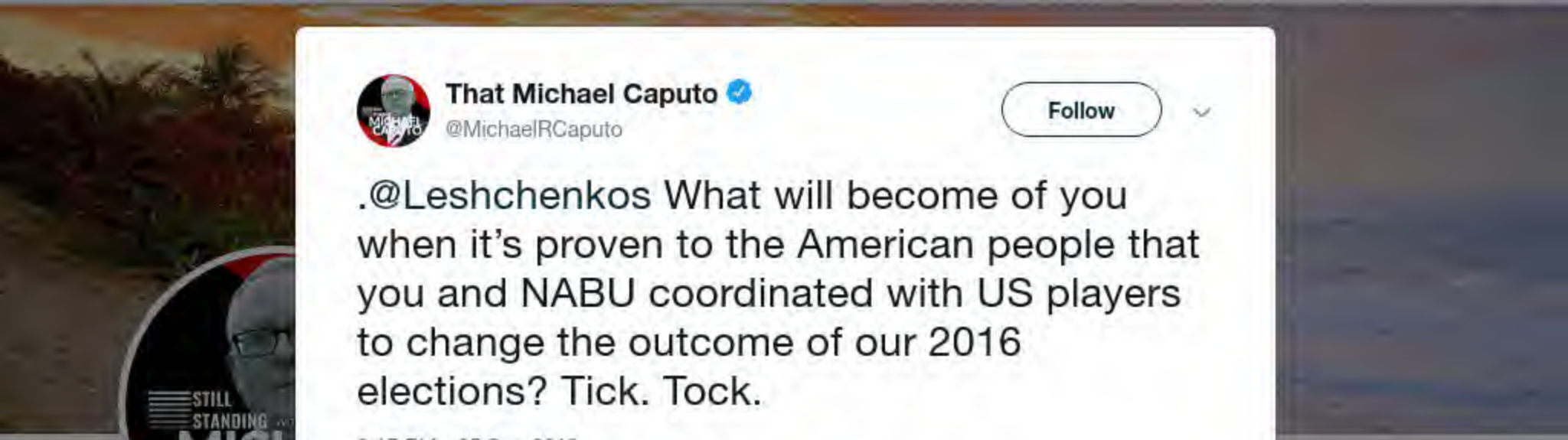

That Michael Caputo
@MichaelRCaputo

Follow

.@Leshchenkos What will become of you when it's proven to the American people that you and NABU coordinated with US players to change the outcome of our 2016 elections? Tick. Tock.

6:17 PM - 25 Sep 2019

7 Retweets **10** Likes

1 7 10

Show more replies

© 2019 Twitter About Help Center Terms Privacy policy Cookies Ads info

That Micha
@MichaelRCaput

Tweets deleted m
haters crazy. @Ze
Veteran, @Gratefu
Certified PODCAS
patreon.com/stills

NY & FL
StillStandingP
Joined August 2009

Home Moments Search Twitter Have an account? Log in

Sandra @sandraPRcolon · 13m

That's it! I was wondering why the heck Dems wanted to cooked up a new "scandal"-a successful UNGA!

> **That Michael Caputo** @MichaelRCaputo
>
> Just returned from UNGA. The @WhiteHouse, @StateDept and @USUN have achieved great things at the annual General Assembly. The US media are totally missing historic global stories only to follow yet another shiny hoax dangled in front of them by their handlers. Lazy stenographers.

1 1

That Michael Caputo
@MichaelRCaputo

Follow

Replying to @sandraPRcolon

🤣👍 but seriously a lot of really hard work is being done well by some of our country's best people on behalf of this nation and there's just zero media interest.

6:21 PM - 25 Sep 2019

© 2019 Twitter About Help Center Terms Privacy policy Cookies Ads info

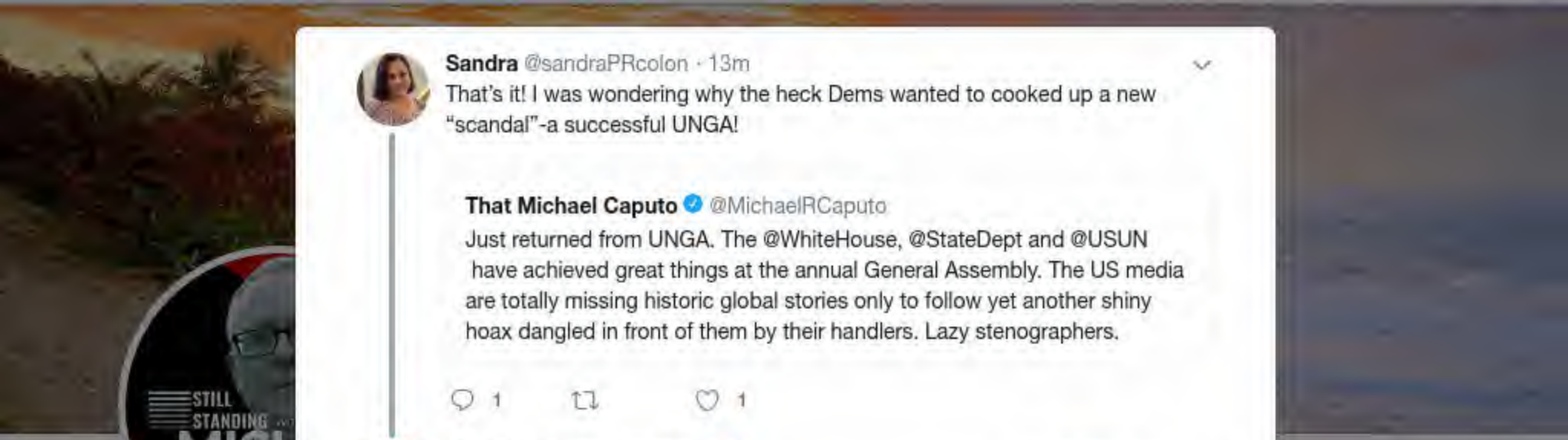

That Micha
@MichaelRCaput
Tweets deleted m
haters crazy. @Ze
Veteran, @Gratefu
Certified PODCAS
patreon.com/stills
NY & FL
StillStandingP
Joined August

Home

BeeferellaVonQueef @BeefingtonQueef · 1h

Hey Mikey, here's you doing the mental gymnastics required to make this lame argument.

1 1

That Michael Caputo
@MichaelRCaputo

Follow

Replying to @BeefingtonQueef

13

8:56 PM - 25 Sep 2019

© 2019 Twitter About Help Center Terms Privacy policy Cookies Ads info

By using Twitter's services you agree to our Cookies Use. We and our partners operate globally and use cookies, including for analytics, personalisation, and ads.

© 2019 Twitter About Help Center Terms Privacy policy Imprint Cookies Ads info

By using Twitter's
analytics, persona

Home Ab

ng for

count? Log in

That Micha
@MichaelRCaput

Tweets deleted m
haters crazy. @Ze
Veteran, @Gratefu
Certified PODCAS
patreon.com/stills

NY & FL

StillStandingP

Joined August

John Sipher @john_sipher · 2h

Michael, I keep waiting for all those investigations that will blows the lid of this thing and show me that the whole thing was a vast conspiracy. Let me know when to pay attention.

4 2 25

That Michael Caputo
@MichaelRCaputo

Follow

Replying to @john_sipher @juliaioffe

I have never said I expect the real perps to be investigated, the guilty to be prosecuted and jailed. I don't.

It'll never happen because we have a 2 tier justice system now. Funny. It's just like Russia.

9:01 PM - 25 Sep 2019

1

Calling Out Liars @OuttingLiars · 2m

Replying to @MichaelRCaputo @john_sipher @juliaioffe

Anthony Weiner and Paul Manafort went to prison..

Not sure how that's two tiered..

1

Home
John Sipher @john_sipher · 4h
Oh, right (eye roll). I remember it differently. I was told to wait for the truth to come out and I'd be ashamed. Now you're spouting deep state nonsense. Your take has always been ridiculous and foolish.
2
1
6
That Michael Caputo
@MichaelRCaputo
Follow
Replying to @john_sipher @juliaioffe
Oh really? That's not what you've said in the past - we've tried to get beers together. Well at least I'm not a willing extension of bad state actors who are hurting this nation.
Wait. Are you in the jackpot?
#NewChurchCommitteeNow
7:23 AM - 26 Sep 2019
1
Charles Eichholz @CharlesEichholz · 51m
Replying to @MichaelRCaputo @john_sipher @juliaioffe
"Well at least I'm not a willing extension of bad state actors who are hurting this nation." @PatrickEichholz

By using Twitter's services you agree to our Cookies Use. We and our partners operate globally and use cookies, including for analytics, personalisation, and ads.

Home Ab... ...count? Log in

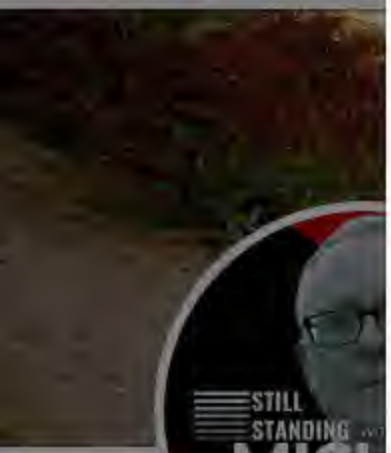

That Michael Caputo @MichaelRCaputo · 14h

Just returned from UNGA. The @WhiteHouse, @StateDept and @USUN have achieved great things at the annual General Assembly. The US media are totally missing historic global stories only to follow yet another shiny hoax dangled in front of them by their handlers. Lazy stenographers.

10 38 91

Sam Stratman @BearcatQuaker · 4h

Jack Kemp wouldn't recognize you.

1

That Michael Caputo
@MichaelRCaputo

Follow

Replying to @BearcatQuaker @WhiteHouse and 2 others

Funny, I'm in touch with the Kemp family regularly and we are close. Also: Jack Kemp certainly never knew you. You don't know the first thing about him so stick to your knitting, Mary.

7:27 AM - 26 Sep 2019

That Micha
@MichaelRCaput

Tweets deleted m
haters crazy. @Ze
Veteran, @Gratefu
Certified PODCAS
patreon.com/stills

NY & FL

StillStandingP

Joined August 2009

© 2019 Twitter About Help Center Terms Privacy policy Imprint Cookies Ads info

2 2 6

Nadia Guerrera @nadia_guerrera · 4h

"Piece of garbage"? "Hag"? I'm in another country Michael, & reading your vile words about Alexandra or any human being are enough to make me gag- a little decorum even when upset would serve everyone well! Debate amongst spirited citizens is integral to democracy- get a grip man

1

That Michael Caputo
@MichaelRCaputo

Follow

Replying to @nadia_guerrera @AlexandraChalup

Why don't we turn these hags loose on you and your family for 3 years and then check back in for an update? 🙄

7:28 AM - 26 Sep 2019

© 2019 Twitter About Help Center Terms Privacy policy Cookies Ads info

Home Moments Search Twitter Have an account? Log in

That Michael Caputo ✓
@MichaelRCaputo

Follow

This young man is a role model. Some of you may dislike him for his perspective, but he's doing, not just talking - an American in the mold of our founders.

#ThePersistence ✓ @ScottPresler
I'm at the border, where waste & filth are flowing into the U.S. from Mexico.

I want to cordially invite @GretaThunberg to join me at the...

7:39 AM - 26 Sep 2019

5 Retweets **19** Likes

2 5 19

Claude Lemieux @ClaudeLemieuxCA · 11m
Replying to @MichaelRCaputo
His hat sure is FOS...

Show more replies

That Micha
@MichaelRCaput
Tweets deleted m
haters crazy. @Ze
Veteran, @Gratefu
Certified PODCAS
patreon.com/stills
NY & FL
StillStandingP
Joined August

INTERNET ARCHIVE

SIGN UP / LOG IN UPLOAD Search

ABOUT CONTACT BLOG PROJECTS HELP DONATE JOBS VOLUNTEER PEOPLE

DONATE

INTERNET ARCHIVE
WayBackMachine

http://twitter.com/web/20190926151218if_/https://twitter.co

Latest

Show All

Hrm.

The Wayback Machine has not archived that URL.

This page is available on the web!

Help make the Wayback Machine more complete!
Save this url in the Wayback Machine

Click here to search for all archived pages under
http://twitter.com/web/20190926151218if_/https://twitter.com/MichaelRCaputo/status/.

The Wayback Machine is an initiative of the Internet Archive, a 501(c)(3) non-profit, building a digital library of Internet sites and other cultural artifacts in digital form.
Other projects include Open Library & archive-it.org.

Your use of the Wayback Machine is subject to the Internet Archive's Terms of Use.

Home

count? Log in

John Sipher @john_sipher · 49m

I'll still have beers but I think you are doing damage to our politics and believe your takes are stupid, at best.

2 4

That Michael Caputo
@MichaelRCaputo

Follow

Replying to @john_sipher @juliaioffe

I'd still have beers too but I think you deflect for a clutter of pols and weaponized National Security types working cynically and illegally against the values our founders instilled in this republic and your pals should be investigated, prosecuted and imprisoned for it.

9:57 AM - 26 Sep 2019

2

21st Century Ham Sandwich @WalterFBiela · 12m

Replying to @MichaelRCaputo @john_sipher @juliaioffe

Lmao against the values of our founders? Wtf does that even mean?

Show more replies

That Micha
@MichaelRCaput

Tweets deleted m
haters crazy. @Ze
Veteran, @Gratefu
Certified PODCAS
patreon.com/stills

NY & FL

StillStandingP

Joined August

Home Moments Search Twitter Have an account? Log in

That Michael Caputo
@MichaelRCaputo

Follow

Thread 👇

> **Yossi Gestetner** @YossiGestetner
> 1/ THE question regarding Ukraine is did it violate FEC rules against getting a "thing of value" from a foreigner. Well, FEC doesn't count info as value! If yes, a US citizen would be unable to share info because its value would perhaps exceed the donation limit. No such a thing!
> Show this thread

10:00 AM - 26 Sep 2019

3 Likes

1 3

That Micha
@MichaelRCaput

Tweets deleted m
haters crazy. @Zeo
Veteran, @Gratefu
Certified PODCAS
patreon.com/stillstanding

NY & FL
StillStandingPodcast.com
Joined August 2009

© 2019 Twitter About Help Center Terms Privacy policy Cookies Ads info

.From one public figure to another, we only breed cynicism & weaken democracy when we place the bar so low for ourselves. The office we hold (or seek to hold) must be held above our personal feelings & agendas- it's how we preserve the democracies we have the pleasure to serve

1

That Michael Caputo
@MichaelRCaputo

Follow

Replying to @nadia_guerrera @AlexandraChalup

So what's your take on white politicians who aren't quite sure exactly how many times they wore blackface at parties? How low is that bar?

By using Twitter's services you agree to our Cookies Use. We and our partners operate globally and use cookies, including for analytics, personalisation, and ads.

That Michael Caputo ✓
@MichaelRCaputo

Follow

I have no words.

> **Eli Lake** ✓ @EliLake
> The transcript shows how obsessed Trump is with 2016
> bloomberg.com/opinion/articl…

10:38 AM - 26 Sep 2019

1 Retweet **5** Likes

4 1 5

Matt @mattcsaki · 2m
Replying to @MichaelRCaputo
Are they tied up in absolute executive immunity privilege?

RON COULTER @RONCOULTER · 1m
Replying to @MichaelRCaputo
We're living in parallel universes with these people.

Show more replies

By using Twitter's
analytics, persona
ng for
Home Ab
Count? Log in

I'll still have beers but I think you are doing damage to our politics and believe your takes are stupid, at best.

2 4

That Michael Caputo @MichaelRCaputo · 52m

I'd still have beers too but I think you deflect for a clutter of pols and weaponized National Security types working cynically and illegally against the values our founders instilled in this republic and your pals should be investigated, prosecuted and imprisoned for it.

4

John Sipher @john_sipher · 15m

I thought you told me it was happening. I will bow before you if any of your nutty views turn out to be true. Until then I see zero that suggests you are correct.

1 1

That Michael Caputo
@MichaelRCaputo

Follow

Replying to @john_sipher @juliaioffe

Well, as Robert Mueller told us, your nutty views didn't pan out either, John. Looks like we share a batting average. I'll send you a mirror.

10:48 AM - 26 Sep 2019

That Micha
@MichaelRCaput
Tweets deleted m
haters crazy. @Ze
Veteran, @Gratefu
Certified PODCAS
patreon.com/stills
NY & FL
StillStandingP
Joined August

© 2019 Twitter About Help Center Terms Privacy policy Cookies Ads info

1

Nadia Guerrera @nadia_guerrera · 36m

.I'm talking about you, but nice try at a bait and switch- your skills are truly riveting 🤦‍♀️ - in the words of our first Prine Minister, "a public man should have no room for resentments". Good day to you Sir.

1

That Michael Caputo ✔

@MichaelRCaputo

Follow

Replying to @nadia_guerrera @AlexandraChalup

I guess you missed the question: must PM Trudeau resign for wearing blackface innumerable times as an adult?

(I know you can't answer that. I just wanted to watch your proggy superior attitude melt away.)

10:51 AM - 26 Sep 2019

© 2019 Twitter About Help Center Terms Privacy policy Imprint Cookies Ads info

Home

That Michael Caputo @MichaelRCaputo · 1m

Well, as Robert Mueller told us, your nutty views didn't pan out either, John. Looks like we share a batting average. I'll send you a mirror.

3

John Sipher @john_sipher · 32m

So your telling me it is impossible that the guy who just asked a foreign country to help smear an American citizen wouldn't have asked a foreign country to help smear an American citizen? Got it.

1 3

That Michael Caputo
@MichaelRCaputo

Follow

Replying to @john_sipher @juliaioffe

I've heard the Dem talking points. It'll be fun to watch you climb back off this gangplank, too. And since the whistleblower is a CIA agent, I'm sure you know him so you'll be singing from the talking points to the bitter end.

#ChurchCommitteeNow

11:51 AM - 26 Sep 2019

© 2019 Twitter About Help Center Terms Privacy policy Cookies Ads info

attitude melt away.)

1

Nadia Guerrera @nadia_guerrera · 38m

If only things were as binary in reality as they are in the small minds of men...sigh. Endeavor to be worthy of the public office you hold- it was created by great men for a greater purpose than you currently use.

1

That Michael Caputo

@MichaelRCaputo

Follow

Replying to @nadia_guerrera @AlexandraChalup

Lady, use Google. I would never run for public office and I'm only here for the bourbon. 🥃

11:54 AM - 26 Sep 2019

1

Nadia Guerrera @nadia_guerrera · 1m

Replying to @MichaelRCaputo @AlexandraChalup

Lol!! At least we agree on bourbon

© 2019 Twitter About Help Center Terms Privacy policy Cookies Ads info

Home Moments Search Twitter Have an account? Log in

That Michael Caputo ✓
@MichaelRCaputo

Follow

This is the new sneering spin from the swamp. You might think they wouldn't want a 2.0 of a 1.0 that ended so badly for them but no

> **John Sipher** ✓ @john_sipher
> Yes it is Russian collusion 2.0. You'd think someone who was charged with secretly asking a foreign country to smear Americans for crass partisan gain would know better than to secretly ask a foreign country to smear Americans for crass partisan gain. twitter.com/RepMarkMeadows…

12:28 PM - 26 Sep 2019

2 Likes

2 2

Charles Eichholz @CharlesEichholz · 1m
Replying to @MichaelRCaputo

Except remember what we learned at the end of 1.0: Trump team knew about Russia's information warfare operation to assist them, worked this into their campaign and then repeatedly attempted to obstruct investigations into the matter.

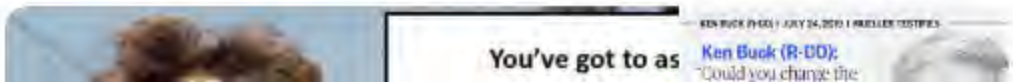

Home

ccount? Log in

That Michael Caputo @MichaelRCaputo · 2h

This is the new sneering spin from the swamp. You might think they wouldn't want a 2.0 of a 1.0 that ended so badly for them but no

John Sipher @john_sipher

Yes it is Russian collusion 2.0. You'd think someone who was charged with secretly asking a foreign country to smear Americans for crass partisan gain would know better than to secretly ask a foreign country to smear Americans for crass partisan gain. twitter.com/RepMarkMeadows…

8 6 16

John Sipher @john_sipher · 1h

Stand behind it 100%. I cannot believe that otherwise smart, breathing humans fail to admit how corrupt and disgusting this President is.

7 9 80

Jack P @jack19510211 · 16m

You forgot incompetent.

1

That Michael Caputo

@MichaelRCaputo

Follow

Replying to @jack19510211

8

2:32 PM - 26 Sep 2019

That Micha

@MichaelRCaput

Tweets deleted m
haters crazy. @Ze
Veteran, @Gratefu
Certified PODCAS
patreon.com/stills

NY & FL

StillStandingP

Joined August

© 2019 Twitter About Help Center Terms Privacy policy Cookies Ads info

INTERNET ARCHIVE

SIGN UP / LOG IN UPLOAD Search

ABOUT CONTACT BLOG PROJECTS HELP DONATE JOBS VOLUNTEER PEOPLE

DONATE

INTERNET ARCHIVE
WayBackMachine

http://twitter.com/web/20190926214511if_/https://twitter.co

Latest

Show All

Hrm.

The Wayback Machine has not archived that URL.

This page is available on the web!

Help make the Wayback Machine more complete!
Save this url in the Wayback Machine

Click here to search for all archived pages under
http://twitter.com/web/20190926214511if_/https://twitter.com/MichaelRCaputo/status/.

The Wayback Machine is an initiative of the Internet Archive, a 501(c)(3) non-profit, building a digital library of Internet sites and other cultural artifacts in digital form.
Other projects include Open Library & archive-it.org.

Your use of the Wayback Machine is subject to the Internet Archive's Terms of Use.

Home

1

Sam Stratman @BearcatQuaker · 1h
Invective is cheap, but so are you.

1

That Michael Caputo
@MichaelRCaputo

Follow

Replying to @BearcatQuaker @WhiteHouse and 2 others

Not sure what to say here Sammy. It's true I am cheap, I was raised chintzy, but I do like a craft beer now and then so maybe you're being a just little over the top here.

That Micha
@MichaelRCaput
Tweets deleted m
haters crazy. @Ze
Veteran, @Gratefu
Certified PODCAS
patreon.com/stills
NY & FL
StillStandingP
Joined August

secretly asking a foreign country to smear Americans for crass partisan gain would know better than to secretly ask a foreign country to smear Americans for crass partisan gain. twitter.com/RepMarkMeadows...

8 6 18

John Sipher @john_sipher · 3h

Stand behind it 100%. I cannot believe that otherwise smart, breathing humans fail to admit how corrupt and disgusting this President is.

7 10 85

That Michael Caputo @MichaelRCaputo · 1h

She lost. Trump won. Get past it - and try to win on policy and ideas this time, not this Russiagate ChickenKiev bluster or you're going to lose again.

5

Thomas Donhauser @tj864k · 1h

From one buffalo boy to another, Michael you are one stupid fuck. It's pretty obvious trump abused the power of the office of the president.

1

That Michael Caputo
@MichaelRCaputo

Follow

Replying to @tj864k

40

4:02 PM - 26 Sep 2019

© 2019 Twitter About Help Center Terms Privacy policy Cookies Ads info

Home Moments Search Twitter Have an account? Log in

That Micha
@MichaelRCaputo

Tweets deleted m
haters crazy. @Ze
Veteran, @Gratefu
Certified PODCAS
patreon.com/stills

NY & FL
StillStandingP
Joined August

That Michael Caputo
@MichaelRCaputo

Follow

#MAGA

> **Washington Examiner** @dcexaminer
> President @realDonaldTrump is barring Cuban Communist leader Raúl Castro and his children from entering the United States, citing human rights abuses and his regime's support for Venezuelan strongman Nicolás Maduro.

4:09 PM - 26 Sep 2019

2 Retweets **7** Likes

2 2 7

Out Of Context Bri @fishinabharrell · 56s
Replying to @MichaelRCaputo
So much for the free market

Charles Eichholz @CharlesEichholz · 1m
Replying to @MichaelRCaputo
Human rights violations, you say?

8 6 19

Bruno @BrunoTheGreat32 · 3h
Ended so badly? You haven't been paying attention.

1

That Michael Caputo
@MichaelRCaputo

Follow

Replying to @BrunoTheGreat32

4:56 PM - 26 Sep 2019

© 2019 Twitter About Help Center Terms Privacy policy Imprint Cookies Ads info

Home

Log in

John Sipher @john_sipher · 59m

I don't care a bit about her. I also think Hunter Biden is scum. They are nobody private citizens. Trump is unfit, disloyal, unethical, cowardly, ignorant and is flauting his oath. You should be ashamed for pretending otherwise.

1 7

That Michael Caputo

@MichaelRCaputo

Follow

Replying to @john_sipher

Your finger wagging cannot penetrate my force field of eye rolls.

The media could not be played.

6:09 PM - 26 Sep 2019

That Micha

@MichaelRCaput

Tweets deleted m
haters crazy. @Ze
Veteran, @Gratefu
Certified PODCAS
patreon.com/stills

NY & FL

StillStandingP

Joined August

Home

1

Sam Stratman @BearcatQuaker · 1h
We own our choices. Forever.

1

That Michael Caputo
@MichaelRCaputo

Follow

Replying to @BearcatQuaker

The media could not be played.

7:17 PM - 26 Sep 2019

That Micha
@MichaelRCaput
Tweets deleted m
haters crazy. @Ze
Veteran, @Gratefu
Certified PODCAS
patreon.com/stills
NY & FL
StillStandingP
Joined August

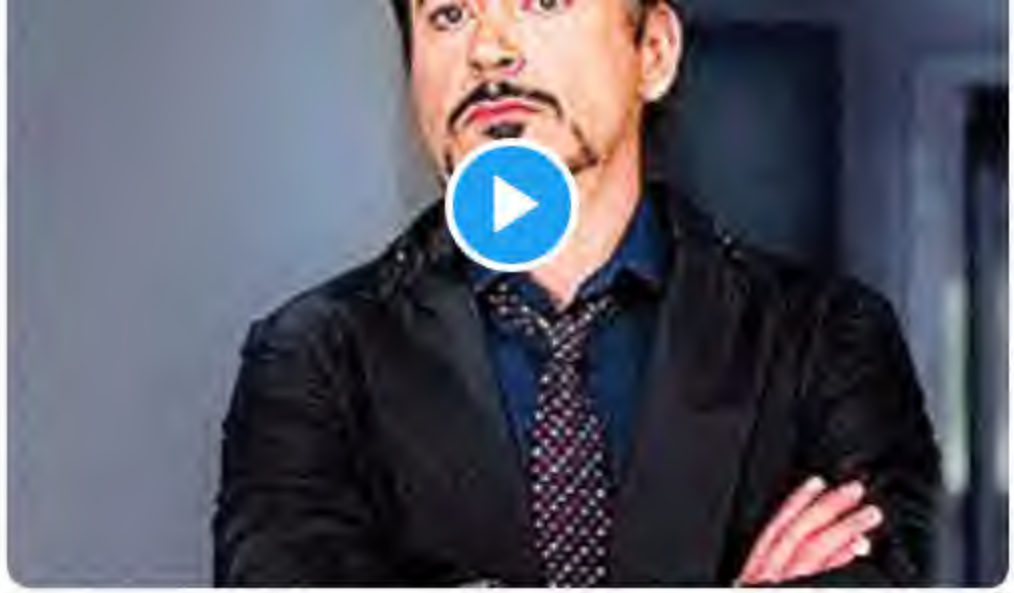

2

Chris @sautemaster1 · 44m

What penetrates your force field of ignorance? Obviously not facts or a sense of decency.

1

That Michael Caputo

@MichaelRCaputo

Follow

Replying to @sautemaster1

25

7:48 PM - 26 Sep 2019

© 2019 Twitter About Help Center Terms Privacy policy Imprint Cookies Ads info

Home

ccount? Log in

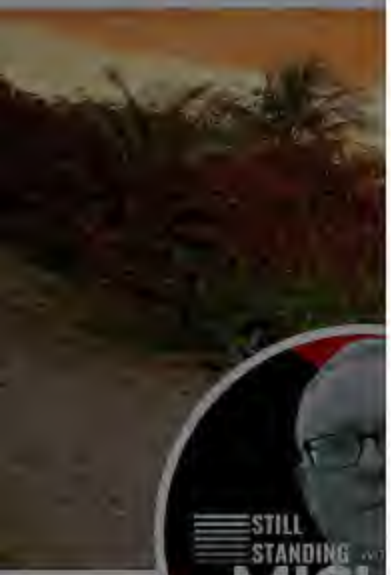

That Micha

@MichaelRCaput

Tweets deleted m
haters crazy. @Ze
Veteran, @Gratefu
Certified PODCAS
patreon.com/stills

NY & FL

StillStandingP

Joined August

1

Sam Stratman @BearcatQuaker · 37m

Why do you keep posting caricatures of yourself? For my money, Frank Underwood is your most appropriate likeness in every way.

1

That Michael Caputo

@MichaelRCaputo

Follow

Replying to @BearcatQuaker

"I know you are but what am I?" Is that the best you can do? You suck at Twitter. 🤣

8:37 PM - 26 Sep 2019

1

Show more replies

© 2019 Twitter About Help Center Terms Privacy policy Cookies Ads info

Home Moments Search Twitter Have an account? Log in

That Micha
@MichaelRCaput
Tweets deleted m
haters crazy. @Ze
Veteran, @Gratefu
Certified PODCAS
patreon.com/stills
NY & FL
StillStandingP
Joined August

That Michael Caputo ✓
@MichaelRCaputo

Follow

"It's like crack cocaine to the Democrats. They can't not take the hit," said Michael Caputo, a former Trump 2016 campaign official.

5:32 AM - 27 Sep 2019

10 Retweets **21** Likes

8 10 21

Home
Sam Stratman @BearcatQuaker · 10h
Why do you keep posting caricatures of yourself? For my money, Frank Underwood is your most appropriate likeness in every way.
1
That Michael Caputo @MichaelRCaputo · 9h
"I know you are but what am I?" Is that the best you can do? You suck at Twitter.
1
Sam Stratman @BearcatQuaker · 9h
Lol, word games..."This is perhaps the saddest result of Trump's corruption: turning good men and women into the bodyguards of a petty, cruel, lawless, would-be autocrat."
1
That Michael Caputo
@MichaelRCaputo
Follow
Replying to @BearcatQuaker
Lol you've contracted one of the worst cases of #TrumpDerangementSyndrome I've seen in a former Republican. Henry Hyde wouldn't recognize you.
5:36 AM - 27 Sep 2019
© 2019 Twitter About Help Center Terms Privacy policy Cookies Ads info

Home
Log in
1
That Michael Caputo
@MichaelRCaputo
Follow
Replying to @bikinimowing
False. Made up. Libelous. That publication is proven garbage. I wouldn't even give it a click.
5:38 AM - 27 Sep 2019
That Micha
@MichaelRCaput
Tweets deleted m
haters crazy. @Ze
Veteran, @Gratefu
Certified PODCAS
patreon.com/stills
NY & FL
StillStandingP
Joined August
© 2019 Twitter
About
Help Center
Terms
Privacy policy
Cookies
Ads info

By using Twitter's
analytics, persona
ng for

Home Ab

count? Log in

That Micha

@MichaelRCaput

Tweets deleted m
haters crazy. @Ze
Veteran, @Gratefu
Certified PODCAS
patreon.com/stills

NY & FL

StillStandingP

Joined August

9 11 29

trishalicious @bikinimowing · 37m

Please read the Buffalo Chronicle article, if you can, it's damning for Bolton.

1

That Michael Caputo

@MichaelRCaputo

Follow

Replying to @bikinimowing

I will never read that Web site. It's Buffalo trash.

5:39 AM - 27 Sep 2019

© 2019 Twitter About Help Center Terms Privacy policy Imprint Cookies Ads info

That Micha
@MichaelRCaputo

Tweets deleted m
haters crazy. @Ze
Veteran, @Gratefu
Certified PODCAS
patreon.com/stills

NY & FL
StillStandingP
Joined August

That Michael Caputo ✓
@MichaelRCaputo

Follow

Brilliant Resistance analysis. 🤣

> **Qgirl** @Qgirl50
> Replying to @MichaelRCaputo
> Bullshit.

6:19 AM - 27 Sep 2019

6 Likes

3 6

Heeere's Jonny @jonsgardner · 34m
Replying to @MichaelRCaputo
🤣

1

Pouncer @AnnieAsheFields · 33m
Replying to @MichaelRCaputo
She put a lot of thought into it, you can tell. (There's a beach near here called "Sandy Beach." I've teased my girls since they were little that they thought really really hard about that one. Probably chairs were thrown at the town meeting when it happened.)

Home Moments Search Twitter Have an account? Log in

That Michael Caputo ✓
@MichaelRCaputo

Follow

Shorter Brennan: The leaker is my man.

> **John O. Brennan** ✓ @JohnBrennan
> Whistleblower deserves our praise & gratitude.
>
> Donald Trump getting very sloppy & careless in corrupt practices & cover up attempts....

6:51 AM - 27 Sep 2019

31 Retweets **71** Likes

10 31 71

Charles Eichholz @CharlesEichholz · 56m
Replying to @MichaelRCaputo
Thank god for the CIA!

Red Tweeter @FightWinn · 56m
Replying to @MichaelRCaputo

That Micha
@MichaelRCaput
Tweets deleted m
haters crazy. @Ze
Veteran, @Gratefu
Certified PODCAS
patreon.com/stills
NY & FL
StillStandingP
Joined August

By using Twitter's services you agree to our Cookies Use. We and our partners operate globally and use cookies, including for analytics, personalisation, and ads.

That Michael Caputo ✓
@MichaelRCaputo

Follow

Oh it hurts when the newly-minted Ukraine experts soil themselves.

> **Kenneth P. Vogel** ✓ @kenvogel
> The Ukrainians weren't made aware that the assistance was being delayed/reviewed until more than one month after the call. twitter.com/rickwtyler/sta…

6:56 AM - 27 Sep 2019

6 Retweets **20** Likes

2 6 20

tunejunkE @_tunejunkE · 18m
Replying to @MichaelRCaputo
It's all about #CROWDSTRIKE

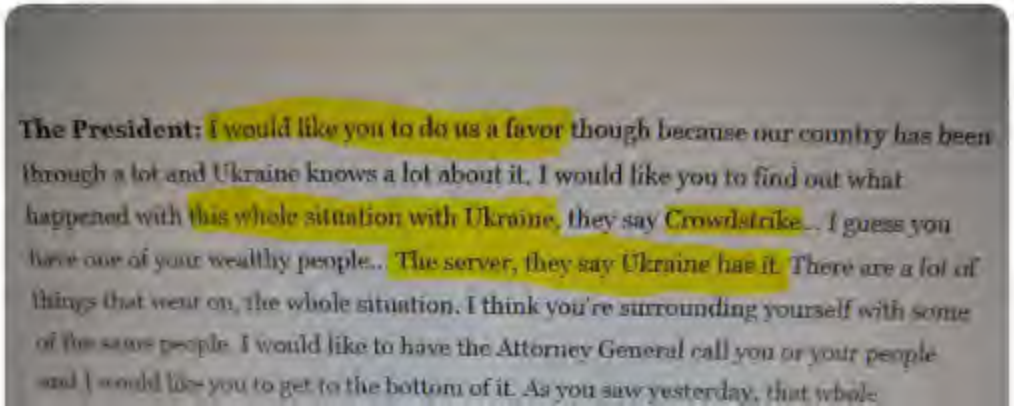

The President: I would like you to do us a favor though because our country has been through a lot and Ukraine knows a lot about it. I would like you to find out what happened with this whole situation with Ukraine, they say Crowdstrike… I guess you have one of your wealthy people… The server, they say Ukraine has it. There are a lot of things that went on, the whole situation. I think you're surrounding yourself with some of the same people. I would like to have the Attorney General call you or your people and I would like you to get to the bottom of it. As you saw yesterday, that whole

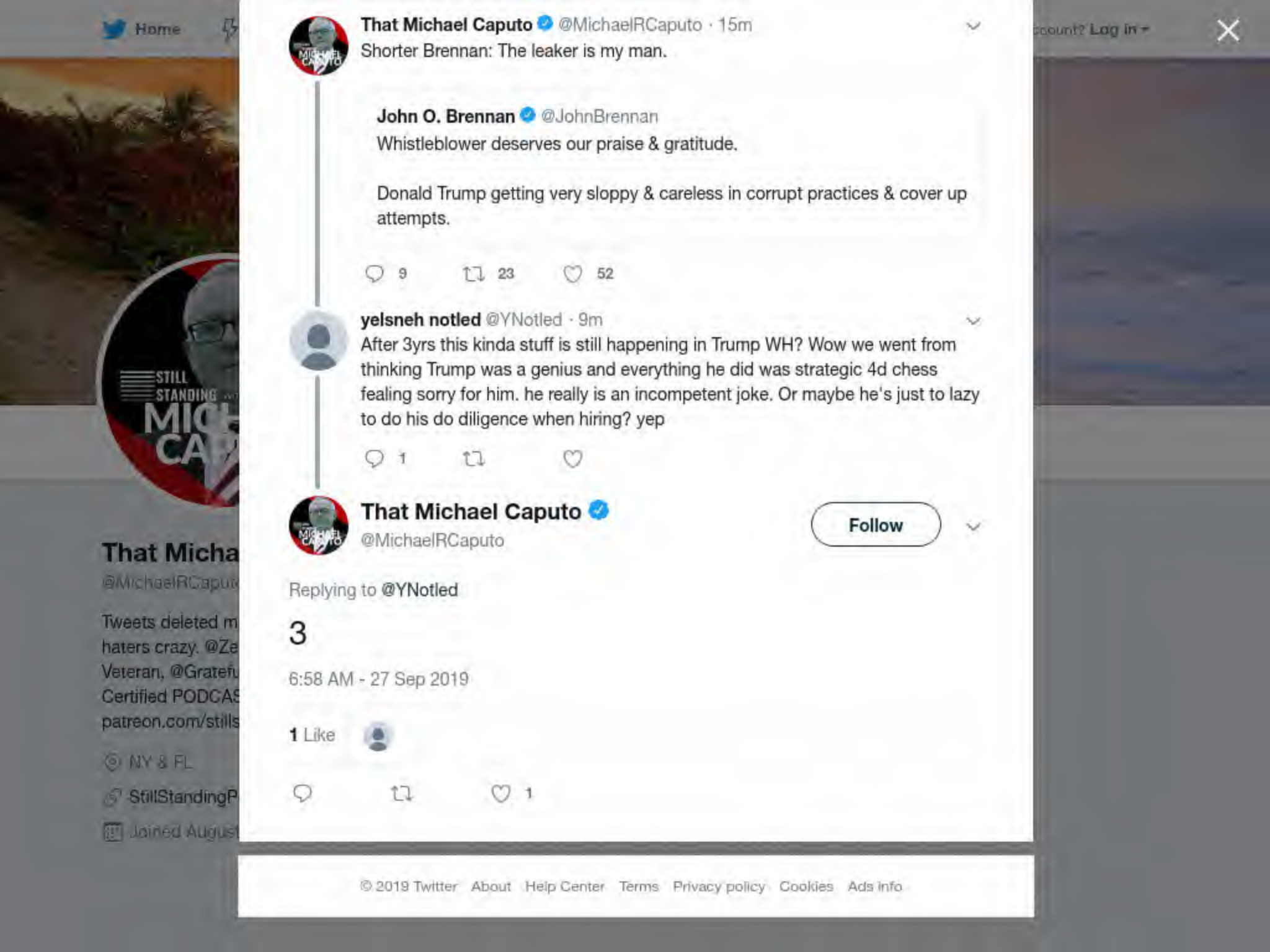

Home

ccount? Log in

That Michael Caputo @MichaelRCaputo · 15m
Shorter Brennan: The leaker is my man.

> **John O. Brennan** @JohnBrennan
> Whistleblower deserves our praise & gratitude.
>
> Donald Trump getting very sloppy & careless in corrupt practices & cover up attempts.

9 23 52

yelsneh notled @YNotled · 9m
After 3yrs this kinda stuff is still happening in Trump WH? Wow we went from thinking Trump was a genius and everything he did was strategic 4d chess fealing sorry for him. he really is an incompetent joke. Or maybe he's just to lazy to do his do diligence when hiring? yep

1

That Michael Caputo
@MichaelRCaputo

Follow

Replying to @YNotled

3

6:58 AM - 27 Sep 2019

1 Like

1

That Micha
@MichaelRCaput
Tweets deleted m
haters crazy. @Ze
Veteran, @Gratefu
Certified PODCAS
patreon.com/stills
NY & FL
StillStandingP
Joined August

© 2019 Twitter About Help Center Terms Privacy policy Cookies Ads info

Home Moments Search Twitter Have an account? Log in

That Michael Caputo ✓
@MichaelRCaputo

Follow

The superiority snark is an important element of front line Democrats' post-Russia embarrassment spin: it makes them feel better about themselves as they follow their cynical leaders into the abyss and lose their asses in 2020.

> **Jonathan I. Ezor** @JonathanEzor
> Replying to @MichaelRCaputo @dlippman
> Yeah, crimes are generally like crack cocaine to those charged with enforcing the law.

10:00 AM - 27 Sep 2019

2 Retweets **3** Likes

1 2 3

Show more replies

That Micha
@MichaelRCaput
Tweets deleted m
haters crazy. @Ze
Veteran, @Gratefu
Certified PODCAS
patreon.com/stills
NY & FL
StillStandingP
Joined August

By using Twitter's services you agree to our Cookies Use. We and our partners operate globally and use cookies, including for analytics, personalisation, and ads.

That Micha

@MichaelRCaput

Tweets deleted m
haters crazy. @Ze
Veteran, @Gratefu
Certified PODCAS
patreon.com/stills

NY & FL

StillStandingPodcast.com

Joined August

That Michael Caputo ✓

@MichaelRCaputo

Follow

Reading smart people on both sides is the best preparation for this intensifying battle. I often disagree with @MarkHalperin but if you need insightful analysis and you despise the cancel culture, you should sign up for his daily morning email and read it.

10:44 AM - 27 Sep 2019

1 Like

1

© 2019 Twitter About Help Center Terms Privacy policy Imprint Cookies Ads info

Home Moments Search Twitter Have an account? Log in

That Micha
@MichaelRCaput
Tweets deleted m
haters crazy. @Ze
Veteran, @Gratefu
Certified PODCAS
patreon.com/stills
NY & FL
StillStandingP
Joined August

That Michael Caputo
@MichaelRCaputo

Follow

FUTS! This is nucking futs.

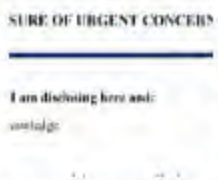

Stephen McIntyre @ClimateAudit
15/ bottom line: it appears almost certain that, subsequent to the CIA operative "WB" complaint, the DNI introduced a brand new Urgent Disclosure Form which offered a previously unavailable alternative to report allegations with no personal knowledge …

Show this thread

3:13 PM - 27 Sep 2019

4 Retweets **11** Likes

1 4 11

JL @scrapper135 · 2m
Replying to @MichaelRCaputo
Few could take exception w/that!

© 2019 Twitter About Help Center Terms Privacy policy Cookies Ads info

So can we just get rid of the "second hand can't be a whistleblower" talking point?

350 5.3K 20K

That Michael Caputo
@MichaelRCaputo

Follow

Replying to @RonaldKlain

No, and you can't have our guns for the same reason: it's the freaking law. Your opinion isn't the law.

3:29 PM - 27 Sep 2019

© 2019 Twitter About Help Center Terms Privacy policy Cookies Ads info

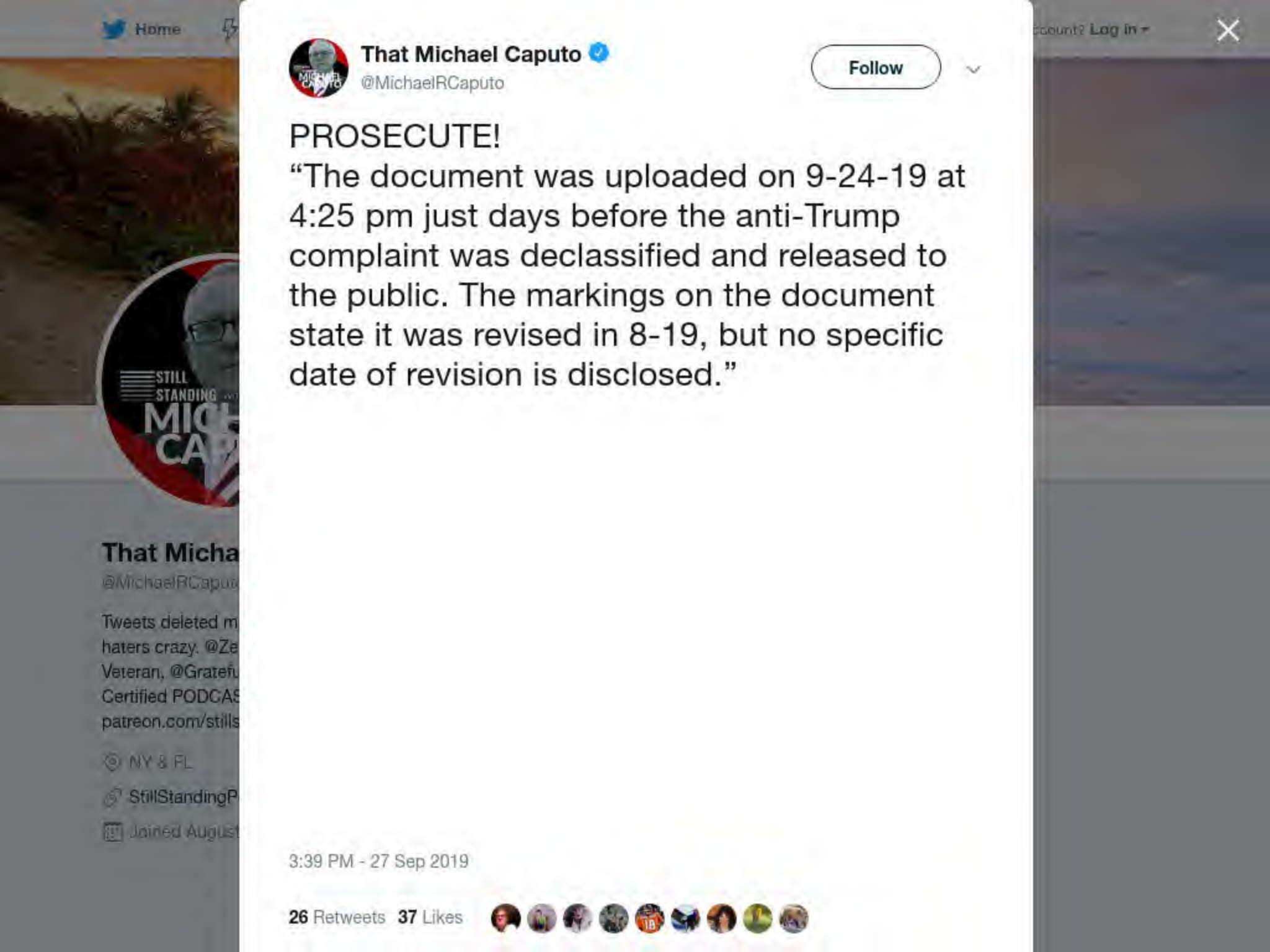
Home
Log in
That Michael Caputo
@MichaelRCaputo
Follow
PROSECUTE!
“The document was uploaded on 9-24-19 at 4:25 pm just days before the anti-Trump complaint was declassified and released to the public. The markings on the document state it was revised in 8-19, but no specific date of revision is disclosed.”
3:39 PM - 27 Sep 2019
26 Retweets 37 Likes
That Micha
@MichaelRCaput
Tweets deleted m
haters crazy. @Ze
Veteran, @Gratefu
Certified PODCAS
patreon.com/stills
NY & FL
StillStandingP
Joined August

By using Twitter's services you agree to our Cookies Use. We and our partners operate globally and use cookies, including for analytics, personalisation, and ads.

Jim Hanson @Uncle_Jimbo · 15m

The really scary thing is they didn't even know to scrub the metadata from their cheating

These are the people supposed to keep us safe

Sad

> **That Michael Caputo** @MichaelRCaputo
> PROSECUTE!
> "The document was uploaded on 9-24-19 at 4:25 pm just days before the anti-Trump complaint was declassified and released to the public. The markings on the document state it was revised in 8-19, but no specific...

4 25 51

That Michael Caputo
@MichaelRCaputo

Follow

Replying to @Uncle_Jimbo

Thank God for Ivy League educations.

3:46 PM - 27 Sep 2019

1 Like

1

© 2019 Twitter About Help Center Terms Privacy policy Imprint Cookies Ads info

Home

count? Log in

That Micha

@MichaelRCaput

Tweets deleted m
haters crazy. @Ze
Veteran, @Gratefu
Certified PODCAS
patreon.com/stills

NY & FL

StillStandingP

Joined August

282 2.1K 3.4K

That Michael Caputo
@MichaelRCaputo

Follow

Replying to @seanmdav

Keep moving, Sean. Don't stop, our family is counting on you. Please keep moving!

3:48 PM - 27 Sep 2019

1 Retweet **20** Likes

1 20

© 2019 Twitter About Help Center Terms Privacy policy Cookies Ads info

By using Twitter's
analytics, persona
Home
Ab
ng for
count? Log in
That Michael Caputo
@MichaelRCaputo
Follow
MARK IT DOWN: Pres Zelensky of Ukraine will announce a broad investigation of US-Ukraine official contacts during the 2016 election cycle. This will include @JoeBiden @Leshchekos @AlexandraChalup issues and more.
Then watch heads explode.
STILL STANDING
That Micha
@MichaelRCaput
Tweets deleted m
haters crazy. @Ze
Veteran, @Gratefu
Certified PODCAS
patreon.com/stills
NY & FL
StillStandingP
Joined August

That Michael Caputo
@MichaelRCaputo
Follow
“Hunter Biden profited from the proximity to his father and it has to infuriate Pre Trump that there’s no investigation, barely any media coverage,” Caputo said. “He resents the double-standard and the hypocrisy of Washington DC. He wants equal treatment.”
4:43 PM - 27 Sep 2019
6 Retweets 23 Likes
7
6
23

Home Moments Search Twitter Have an account? Log in

That Michael Caputo ✓
@MichaelRCaputo

Follow

I love The @DevinNunes Podcast - Russiagate Review with @MichaelRCaputo, let's play it!

8:14 PM - 27 Sep 2019

2 Retweets **10** Likes

2 10

Little Mueller @Little1Mueller · now

Replying to @MichaelRCaputo @DevinNunes

I love Devin hanging with Vanetik after McClatchy exposed all his crooked activities. @FBI should check this out. Gaetz was there as well.

By using Twitter's services you agree to our Cookies Use. We and our partners operate globally and use cookies, including for analytics, personalisation, and ads.

Home Ab... ...count? Log in

That Micha...
@MichaelRCaput...

Tweets deleted m...
haters crazy. @Ze...
Veteran, @Gratefu...
Certified PODCAS...
patreon.com/stills...

NY & FL
StillStandingP...
Joined August...

That Michael Caputo
@MichaelRCaputo

Follow

.@john_sipher Why don't your CIA buddies know how to falsify document metadata? Seems like a pretty basic spy trick. 🤣

#ChurchCommitteeNow

Sean Davis @seanmdav
BREAKING: The intelligence community secretly eliminated a requirement that whistleblower complaints contain only direct, first-hand knowledge of wrongdoing allegations....
Show this thread

5:10 AM - 28 Sep 2019

8 Retweets **18** Likes

3 8 18

Teejay @TerriJohnson_SC · 1m
Replying to @MichaelRCaputo @john_sipher
The WB complaint wasn't verified. How could it have been verified? The President's call transcript wasn't released until the day before. The people who told WB, weren't questioned for verification, otherwise the 2nd hand WB wouldn't have been used.

Home

That Michael Caputo
@MichaelRCaputo

Follow

"You know, Caputo gave me the best burger," President Mohamed said. "The best."

The president then asked Caputo if he remembered where in Buffalo they had that burger.

Mohamed smiled. "That was the best hamburger."

That Micha
@MichaelRCaput
Tweets deleted m
haters crazy. @Ze
Veteran, @Gratefu
Certified PODCAS
patreon.com/stills
NY & FL
StillStandingP
Joined August

ccount? Log in

By using Twitter's
analytics, persona
ng for

Home Ab
count? Log in

That Micha
@MichaelRCaput
Tweets deleted m
haters crazy. @Ze
Veteran, @Gratefu
Certified PODCAS
patreon.com/stills
NY & FL
StillStandingP
Joined August

46 310 381

John @it_again123 · 2h
Is it possible to find out who revised it?

1

That Michael Caputo
@MichaelRCaputo

Follow

Replying to @it_again123

Yes we have the ability to identify who revised the form, there is a system in place for that. But we can also expect to be told the system didn't work properly, or the dog ate those records.

7:28 AM - 28 Sep 2019

© 2019 Twitter About Help Center Terms Privacy policy Imprint Cookies Ads info

That Michael Caputo
@MichaelRCaputo
Follow
Why does this headline sound like ‘more to come’?
—-
“McCain Institute boss steps down as Ukraine envoy amid impeachment query”
8:46 AM - 28 Sep 2019
5 Retweets 6 Likes
5
6

Home

count? Log in

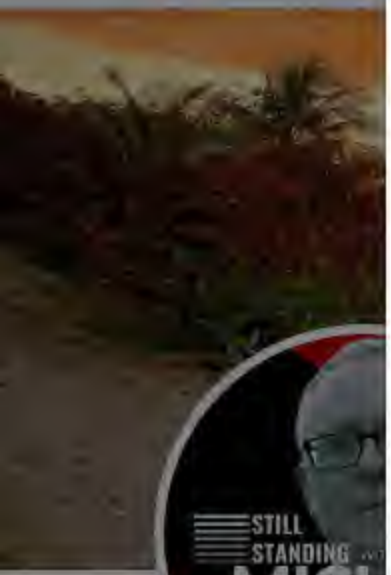

That Micha
@MichaelRCaput

Tweets deleted m
haters crazy. @Ze
Veteran, @Gratefu
Certified PODCAS
patreon.com/stills

NY & FL

StillStandingP

Joined August

1 11 11

That Michael Caputo
@MichaelRCaputo

Follow

I don't know Volker; mutual friends say he's a decent guy, but no Trump fan. This can only go one of two ways: he'll turn on the President, or he'll be destroyed by the Democrat's process. Keep your eyes on Kurt Volker.

8:52 AM - 28 Sep 2019

1 Retweet **9** Likes

6 1 9

That Michael Caputo @MichaelRCaputo · 4m

If an imminent news cycle pumps out the headline "Volker: Trump pressured me to set Ukraine meeting" then we know the rest: Volker will testify in the House to hurt Trump and save his own skin.

2 4 3

Nate Geary @NateGearyWGR · 2m

Replying to @MichaelRCaputo

regardless of what he SAYS, guys like that don't have much credibility. At least to the general public. If there isn't a paper trail, the dems are going to get

Home

That Michael Caputo @MichaelRCaputo · 8m

I don't know Volker; mutual friends say he's a decent guy, but no Trump fan. This can only go one of two ways: he'll turn on the President, or he'll be destroyed by the Democrat's process. Keep your eyes on Kurt Volker.

6 3 9

That Michael Caputo
@MichaelRCaputo

Follow

If an imminent news cycle pumps out the headline "Volker: Trump pressured me to set Ukraine meeting" then we know the rest: Volker will testify in the House to hurt Trump and save his own skin.

8:55 AM - 28 Sep 2019

5 Retweets **3** Likes

2 5 3

This Tweet is unavailable

Show more replies

Home

That Micha
@MichaelRCaput
Tweets deleted m
haters crazy. @Ze
Veteran, @Gratefu
Certified PODCAS
patreon.com/stills
NY & FL
StillStandingP
Joined August

That Michael Caputo @MichaelRCaputo · 6m

If an imminent news cycle pumps out the headline "Volker: Trump pressured me to set Ukraine meeting" then we know the rest: Volker will testify in the House to hurt Trump and save his own skin.

3 6 6

That Michael Caputo
@MichaelRCaputo

Follow

If Volker doesn't dutifully follow the Democrat impeachment playbook, he and his family will be destroyed and his career will be burned to the ground.

Does a guy who wasn't behind the President before he got his job do the right thing or play along?

9:01 AM - 28 Sep 2019

count? Log in

By using Twitter's services you agree to our Cookies Use. We and our partners operate globally and use cookies, including for analytics, personalisation, and ads.

Home Ab... ...count? Log in

That Micha...
@MichaelRCaput...

Tweets deleted m...
haters crazy. @Ze...
Veteran, @Gratefu...
Certified PODCAS...
patreon.com/stills...

NY & FL
StillStandingP...
Joined August...

That Michael Caputo
@MichaelRCaputo

Follow

Some of them are too far gone in the hoax to save. twitter.com/2013helenlyman ...

This Tweet is unavailable.

12:14 PM - 28 Sep 2019

4 Retweets **13** Likes carla mAR

5 4 13

Subtle Genius @2018Winning · 11m
Replying to @MichaelRCaputo
Deleted?

mr nuggets @nuggredux · 10m
Replying to @MichaelRCaputo
.my kids are getting a buck for each Prager U video they watch ..and the oldest just discovered Mark Dice's street interviews ..my kid's will be just fine

Mr. F @RUMINT79 · 12m
Replying to @MichaelRCaputo
There's no tweet.

30 26 481

Michael @Michael2014abc · 20m

Oh wow, this is your first time? I would have thought you went a long time back traveling from DC to NYC

1

That Michael Caputo

@MichaelRCaputo

Follow

Replying to @Michael2014abc @amandacarpenter

No, WV to DC to WV! AC sees green mountains and old forest driving on country roads to work and back.

5:28 PM - 28 Sep 2019

© 2019 Twitter About Help Center Terms Privacy policy Cookies Ads info

By using Twitter's
analytics, persona
ng for

Home Ab
count? Log in

That Micha
@MichaelRCaput
Tweets deleted m
haters crazy. @Ze
Veteran, @Gratefu
Certified PODCAS
patreon.com/stills
NY & FL
StillStandingP
Joined August

188 1.2K 1.6K

That Michael Caputo
@MichaelRCaputo

Follow

Replying to @gatewaypundit

Isn't this is the part where we finally find out who wrote that anonymous NYT oped.

5:30 PM - 28 Sep 2019

4 Retweets **6** Likes

4 6

© 2019 Twitter About Help Center Terms Privacy policy Imprint Cookies Ads info

By using Twitter's
analytics, persona
ng for
Home Abo
an account? Log in

5 14 18

Robin Mellody @rmellody · 3h

If Trump had only just done a decent job and let his presidency be a good record of that. But he didn't. He didn't and He alone, set himself up for this inquiry. Trump is getting exactly what he asked for and it's way too late now to be a crybaby about it.

1

That Michael Caputo ✓
@MichaelRCaputo

Follow

Replying to **@rmellody**

Hi RM!

4:19 PM - 29 Sep 2019

© 2019 Twitter About Help Center Terms Privacy policy Imprint Cookies Ads info

By using Twitter's
analytics, persona

Home Ab

That Micha
@MichaelRCaput

Tweets deleted m
haters crazy. @Ze
Veteran, @Gratefu
Certified PODCAS
patreon.com/stills

NY & FL
StillStandingP
Joined August

11 14 26

SCOTCH @s_renay · Sep 28

When the President of Ukraine has thoughtful words about Volker's resignation and yet our own POTUS is silent on the matter, that's pretty huge:

> **Петро Порошенко** @poroshenko
> Disturbing news from Washington - Kurt Volker, US Special Representative for Ukraine, has decided to resign. One could hardly overestimate his contribution to strengthening of our strategic partnership with the United States.
> Show this thread

2

That Michael Caputo
@MichaelRCaputo

Follow

Replying to @s_renay

This is the President who ordered election meddling and was defeated by miles in his re-election.

5:59 AM - 30 Sep 2019

© 2019 Twitter About Help Center Terms Privacy policy Imprint Cookies Ads info

By using Twitter's
analytics, persona
ng for

That Micha
@MichaelRCaput

Tweets deleted m
haters crazy. @Ze
Veteran, @Gratefu
Certified PODCAS
patreon.com/stills

NY & FL
StillStandingP
Joined August

Mike Calamari @mike_calamari · 10h

The same Michael Caputo tweeting meet the Russian hackers what broke into Podesta's and DNC computers?

2 2

That Michael Caputo
@MichaelRCaputo

Follow

Replying to @mike_calamari @CheriJacobus

6:26 AM - 30 Sep 2019

Home Moments Search Twitter Have an account? Log in

That Michael Caputo
@MichaelRCaputo

Follow

David Bellavia has a lot to think about in the days ahead. #NY27

> **Shimon Prokupecz** @ShimonPro
> New York Rep. Chris Collins is expected to plead guilty Tuesday to federal charges in an insider trading case in which he was originally charged in August 2018, according to court documents filed Monday and a person familiar with the matter. @eorden

8:19 AM - 30 Sep 2019

2 Retweets **4** Likes

2 2 4

Matt @mattcsaki · 7m
Replying to @MichaelRCaputo
whoops:

17 14 66

SID @RonSid6 · 39m

I can't decide which one is more pathetic. @MichaelRCaputo

1 1

That Michael Caputo

@MichaelRCaputo

Follow

Replying to **@RonSid6**

10:22 AM - 30 Sep 2019

1 Like

1 1

SID @RonSid6 · 4s

Replying to @MichaelRCaputo @buffalopundit

Wonder what Jerry would think about a fraud like you?

By using Twitter's
analytics, persona
ng for

Home Ab

Count? Log in

That Micha
@MichaelRCaput

Tweets deleted m
haters crazy. @Ze
Veteran, @Gratefu
Certified PODCAS
patreon.com/stills

NY & FL

StillStandingP

Joined August

tweetchildomine @justin42310 · 2h
The guy in the photo looks like Caputo, who is a real treat himself.

2

That Michael Caputo
@MichaelRCaputo

Follow

Replying to @justin42310

14

10:28 AM - 30 Sep 2019

© 2019 Twitter About Help Center Terms Privacy policy Imprint Cookies Ads info

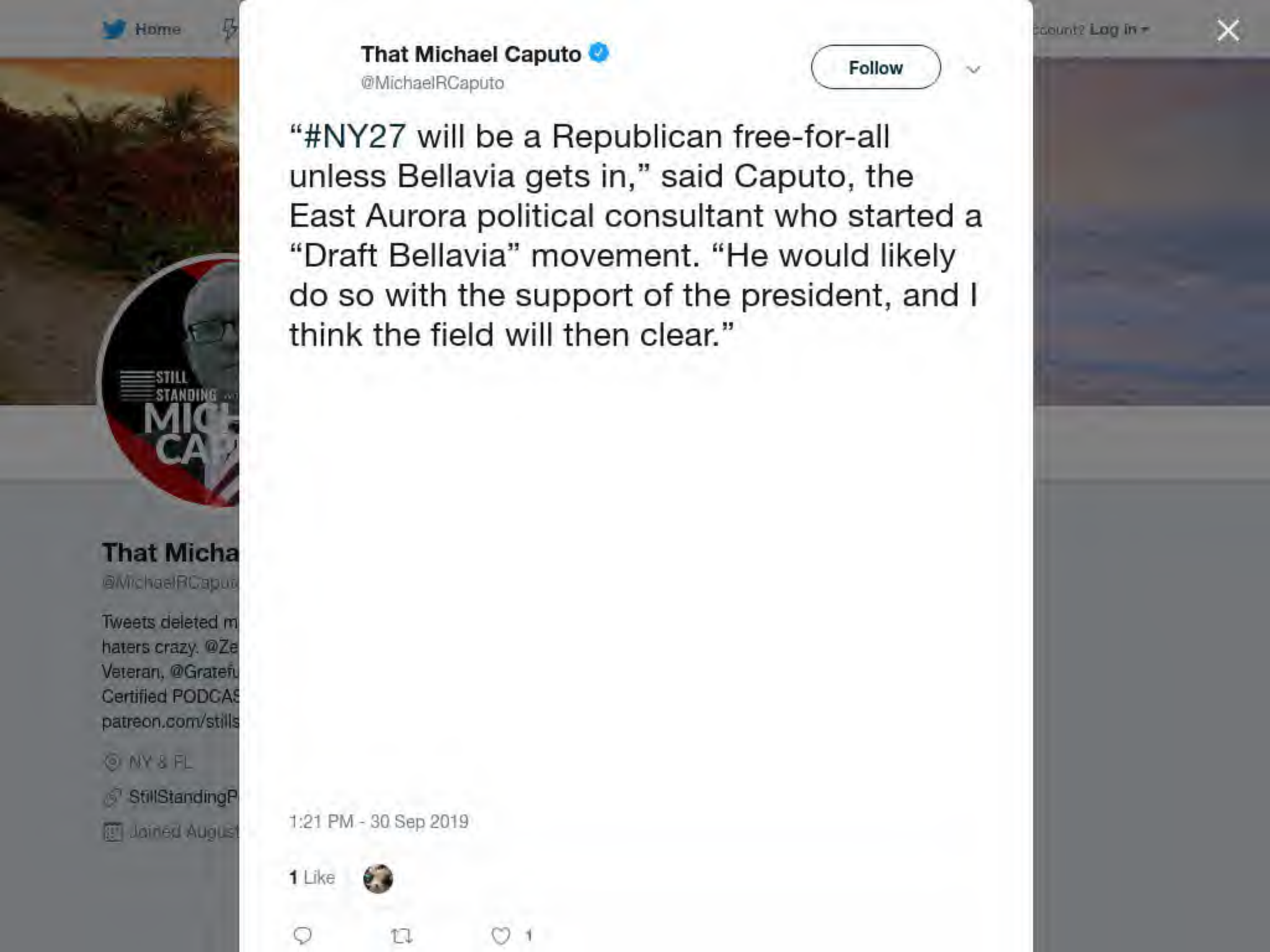
Home
That Michael Caputo
@MichaelRCaputo
Follow
"#NY27 will be a Republican free-for-all unless Bellavia gets in," said Caputo, the East Aurora political consultant who started a "Draft Bellavia" movement. "He would likely do so with the support of the president, and I think the field will then clear."
1:21 PM - 30 Sep 2019
1 Like
1

By using Twitter's services you agree to our Cookies Use. We and our partners operate globally and use cookies, including for analytics, personalisation, and ads.

Joffrey_Finley @JOFFREY_FINLEY · 2h

This didn't age well
@MichaelRCaputo

BuffaloPundit @buffalopundit
Thank you, Chris Collins! #NY27

1

That Michael Caputo
@MichaelRCaputo

Follow

Replying to @JOFFREY_FINLEY

21

5:07 PM - 30 Sep 2019

© 2019 Twitter About Help Center Terms Privacy policy Imprint Cookies Ads info

That Micha
@MichaelRCaput

Tweets deleted m
haters crazy. @Ze
Veteran, @Gratefu
Certified PODCAST:
patreon.com/stills

NY & FL
StillStandingPodcast.com
Joined August 2009

That Michael Caputo
@MichaelRCaputo

Follow

@peterschweizer I'd like to DM you and will if you follow back. Thanks.

5:28 PM - 30 Sep 2019

1 Retweet **2** Likes

1 2

© 2019 Twitter About Help Center Terms Privacy policy Cookies Ads info

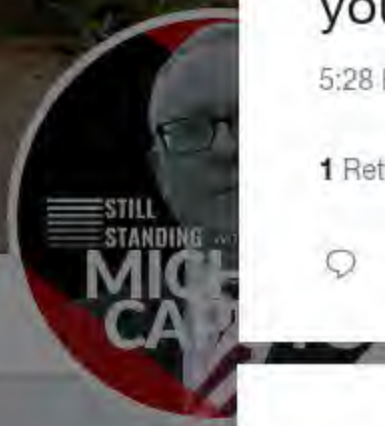

That Michael Caputo
@MichaelRCaputo

Tweets deleted monthly because it drives haters crazy. @ZeppCom Flack, @25ID Veteran, @GratefulDead Head, #MAGA Certified PODCAST: patreon.com/stillstanding

NY & FL

StillStandingPodcast.com

Joined August 2009

© 2019 Twitter About Help Center Terms Privacy policy Cookies Ads info

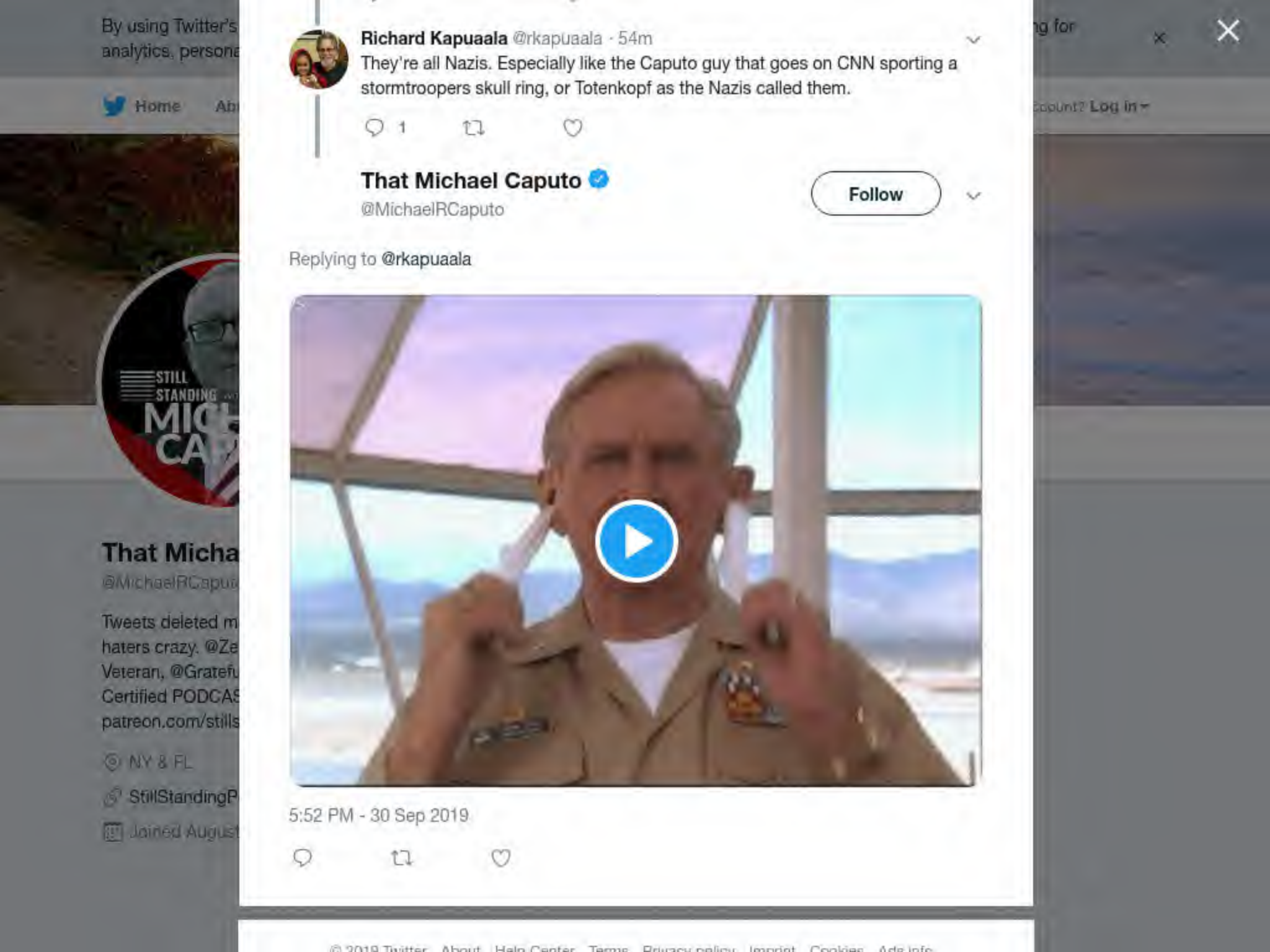
By using Twitter's
analytics, persona
Home
Ab
ng for
Log in
STILL
STANDING
That Micha
@MichaelRCaput
Tweets deleted m
haters crazy. @Ze
Veteran, @Gratefu
Certified PODCAS
patreon.com/stills
NY & FL
StillStandingP
Joined August
Richard Kapuaala @rkapuaala · 54m
They're all Nazis. Especially like the Caputo guy that goes on CNN sporting a stormtroopers skull ring, or Totenkopf as the Nazis called them.
1
That Michael Caputo
@MichaelRCaputo
Follow
Replying to @rkapuaala
5:52 PM - 30 Sep 2019
© 2019 Twitter About Help Center Terms Privacy policy Imprint Cookies Ads info

By using Twitter's
analytics, persona

Home Ab

That Micha
@MichaelRCaput

Tweets deleted m
haters crazy. @Ze
Veteran, @Gratefu
Certified PODCAS
patreon.com/stills

NY & FL
StillStandingP
Joined August

7 2 11

dave @touque42 · 5h
Of course caputo already getting his scummy self involved

2 3

That Michael Caputo
@MichaelRCaputo

Follow

Replying to @touque42

6:00 PM - 30 Sep 2019

307 440

9:49 AM - 20 Jan 2016

1 1 3

That Michael Caputo
@MichaelRCaputo

Follow

Replying to @PaulMcquillen

#NY27 will always be red and there's absolutely nothing you can do about.

6:06 PM - 30 Sep 2019

© 2019 Twitter About Help Center Terms Privacy policy Cookies Ads info

By using Twitter's services you agree to our Cookies Use. We and our partners operate globally and use cookies, including for analytics, personalisation, and ads.

That Michael Caputo
@MichaelRCaputo

Follow

Cuz ya blocked me lil feller! 🤣

@buffalopundit

> **Kelly Sedinger** @Jaquandor · 7h
> Heh!
>
> (And I'm not sure what's changed, but I see **Caputo**'s name a LOT less on my various social media timelines and my world is MUCH better for it)

6:11 PM - 30 Sep 2019

9 Likes

9

© 2019 Twitter About Help Center Terms Privacy policy Imprint Cookies Ads info

INTERNET ARCHIVE

SIGN UP / LOG IN UPLOAD Search

ABOUT CONTACT BLOG PROJECTS HELP DONATE JOBS VOLUNTEER PEOPLE

DONATE

INTERNET ARCHIVE
WayBackMachine

http://twitter.com/web/20191001105129if_/https://twitter.co

Latest

Show All

Hrm.

The Wayback Machine has not archived that URL.

This page is available on the web!

Help make the Wayback Machine more complete!
Save this url in the Wayback Machine

Click here to search for all archived pages under
http://twitter.com/web/20191001105129if_/https://twitter.com/MichaelRCaputo/status/.

The Wayback Machine is an initiative of the Internet Archive, a 501(c)(3) non-profit, building a digital library of Internet sites and other cultural artifacts in digital form.
Other projects include Open Library & archive-it.org.

Your use of the Wayback Machine is subject to the Internet Archive's Terms of Use.

By using Twitter's services you agree to our Cookies Use. We and our partners operate globally and use cookies, including for analytics, personalisation, and ads.

That Michael Caputo ✓
@MichaelRCaputo

Follow

I certainly hope so! And Britain. And Italy. And Ukraine.

> **Jake Tapper** ✓ @jaketapper
> breaking -- NYT: Trump Pressed Australian Leader to Help Barr Investigate Mueller Inquiry's Origins
>
> nytimes.com/2019/09/30/us/...

4:06 AM - 1 Oct 2019

9 Retweets **23** Likes

3 9 23

Robert DeNiro's 7 second delay @3DPrintedVoter · 6m
Replying to @MichaelRCaputo

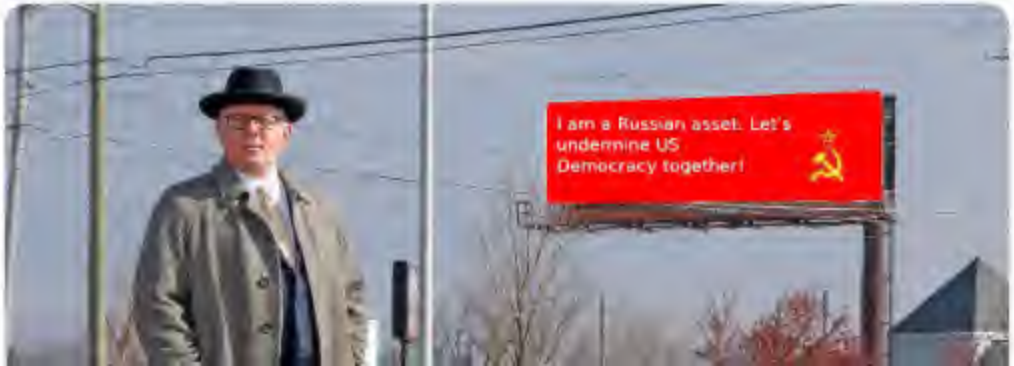

By using Twitter's services you agree to our Cookies Use. We and our partners operate globally and use cookies, including for analytics, personalisation, and ads.

That Michael Caputo
@MichaelRCaputo

Follow

If you are upset the President of the United States called other heads of state asking for legal help getting the truth on the false predicates of the Russia hoax, then you are the problem.

The problem is YOU.

4:56 AM - 1 Oct 2019

8 Retweets **15** Likes

8 15

© 2019 Twitter About Help Center Terms Privacy policy Imprint Cookies Ads info

That Micha...
@MichaelRCaput...

Tweets deleted m...
haters crazy. @Ze...
Veteran, @Grateful...
Certified PODCAS...
patreon.com/stills...

NY & FL
StillStandingPodcast.com
Joined August 2009

By using Twitter's
analytics, persona
ng for

That Micha
@MichaelRCaput
Tweets deleted m
haters crazy. @Ze
Veteran, @Gratefu
Certified PODCAS
patreon.com/stills
NY & FL
StillStandingP
Joined August

1

That Michael Caputo
@MichaelRCaputo

Follow

Replying to @Ben_Linus64 @atkinastarling

You are intentionally obtuse. Russians leveraged social media to impact our elections, that's settled. The hoax was the pack of lies about collusion advanced by state players in several countries to stop President Trump - proven false by Robert Mueller.

You can't stop this.

5:26 AM - 1 Oct 2019

© 2019 Twitter About Help Center Terms Privacy policy Imprint Cookies Ads info

You can't stop this.

3 1

Benjamin Linus @Ben_Linus64 · 40m

You seem to be ignoring the fact that trump's campaign chair, manafort was cooperating with russia and his national security advisor, Flynn was an unregistered foreign agent. Both are in jail because of Mueller investigation.

2

Atkina Starling @atkinastarling · 10m

Except that manafort was found guilty of tax fraud, not collusion. NYT said "Mr. Manafort's trial did not touch directly on Mr. Mueller's inquiry into Russian interference in the 2016 election or on whether Mr. Trump has sought to obstruct the investigation."

1

That Michael Caputo
@MichaelRCaputo

Follow

Replying to @atkinastarling @Ben_Linus64

Atkina you cannot help some people see the truth. Many never will, that's why the hoax was launched in the first place: to capture and keep the gullible.

6:10 AM - 1 Oct 2019

© 2019 Twitter About Help Center Terms Privacy policy Imprint Cookies Ads info

INTERNET ARCHIVE

SIGN UP / LOG IN UPLOAD Search

ABOUT CONTACT BLOG PROJECTS HELP DONATE JOBS VOLUNTEER PEOPLE

DONATE

INTERNET ARCHIVE
WayBackMachine

http://twitter.com/web/20191001154124if_/https://twitter.co

Latest

Show All

Hrm.

The Wayback Machine has not archived that URL.

This page is available on the web!

Help make the Wayback Machine more complete!
Save this url in the Wayback Machine

Click here to search for all archived pages under
http://twitter.com/web/20191001154124if_/https://twitter.com/MichaelRCaputo/status/.

The Wayback Machine is an initiative of the Internet Archive, a 501(c)(3) non-profit, building a digital library of Internet sites and other cultural artifacts in digital form.
Other projects include Open Library & archive-it.org.

Your use of the Wayback Machine is subject to the Internet Archive's Terms of Use.

By using Twitter's services you agree to our Cookies Use. We and our partners operate globally and use cookies, including for analytics, personalisation, and ads.

That Michael Caputo ✓
@MichaelRCaputo

Follow

HOOAH

U.S. Army ✓ @USArmy
Happy 78th Anniversary to @25thID!

From their establishment in 1941, "Tropic Lighting" Soldiers have always answered the call, from World War II to Afghanistan!…

9:39 AM - 1 Oct 2019

1 Retweet **5** Likes

1 1 5

Timbo @Timbo88187293 · 6m
Replying to @MichaelRCaputo
I always thought it was Electric Strawberry ?

1 1

That Michael Caputo ✓ @MichaelRCaputo · 4m
That too!

By using Twitter's services you agree to our Cookies Use. We and our partners operate globally and use cookies, including for analytics, persona

That Micha

@MichaelRCaput

Tweets deleted m
haters crazy. @Ze
Veteran, @Gratefu
Certified PODCAS
patreon.com/stills

NY & FL

StillStandingP

Joined August

That Michael Caputo @MichaelRCaputo · 5h

If you are upset the President of the United States called other heads of state asking for legal help getting the truth on the false predicates of the Russia hoax, then you are the problem.

The problem is YOU.

29 97 276

Bob DeVaughn @bobdevaughn · 17m

No, the President of the United States asking foreign leaders to work with his personal attorney to single out a political adversary is the problem.

And if it stands, wait u til Democrats retake the White House you abject fucking clowns.

1

That Michael Caputo

@MichaelRCaputo

Follow

Replying to @bobdevaughn

Ha! You gave it your best shot and failed miserably. Now we'll find out how you did it, Bozo. So GFY.

9:41 AM - 1 Oct 2019

© 2019 Twitter About Help Center Terms Privacy policy Imprint Cookies Ads info

By using Twitter's services you agree to our Cookies Use. We and our partners operate globally and use cookies, including for analytics, personalisation, and ads.

That Micha

@MichaelRCaput

Tweets deleted m
haters crazy. @Ze
Veteran, @Gratefu
Certified PODCAS
patreon.com/stillstanding

NY & FL

StillStandingPodcast.com

Joined August 2009

That Michael Caputo @MichaelRCaputo · 5h

If you are upset the President of the United States called other heads of state asking for legal help getting the truth on the false predicates of the Russia hoax, then you are the problem.

The problem is YOU.

29 97 276

Mike Dale @Mike200D · 2h

Upset, hell yeah..when you ask another country to commit espionage on your own country, by spying on your intelligence agencies.

1

That Michael Caputo

@MichaelRCaputo

Follow

Replying to @Mike200D

36

9:42 AM - 1 Oct 2019

© 2019 Twitter About Help Center Terms Privacy policy Imprint Cookies Ads info

1 1 5

Timbo @Timbo88187293 · 5m
I always thought it was Electric Strawberry ?

1 1

That Michael Caputo
@MichaelRCaputo

Follow

Replying to @Timbo88187293

That too!

9:44 AM - 1 Oct 2019

1 Like

1 1

Timbo @Timbo88187293 · 49s

By using Twitter's services you agree to our Cookies Use. We and our partners operate globally and use cookies, including for analytics, personalisation, and ads.

That Michael Caputo ✓
@MichaelRCaputo

Follow

"Feds who created, investigated and spent $40M and failed to prove their own conspiracy theory think somebody else is pushing a conspiracy theory" 🤣

> **NBC Investigations** ✓ @NBCInvestigates
> Prosecutors accused Michael Flynn of pushing conspiracy theories as part of his effort to force the U.S. to turn over documents from the Russia probe. @Tom_Winter @richschapiro nbcnews.com/politics/justi…

5:18 PM - 1 Oct 2019

13 Retweets **20** Likes

4 13 20

Robert DeNiro's 7 second delay @3DPrintedVoter · 55s
Replying to @MichaelRCaputo
time.com/5557693/muelle…
" if comparable to the others, would make the final dollar amount of Mueller's probe between $32 million and $35 million."
" Manafort, as part of his plea deal, agreed to forfeit assets valued around $42 million"

By using Twitter's services you agree to our Cookies Use. We and our partners operate globally and use cookies, including for analytics, persona

Sharyl Attkisson @SharylAttkisson · 5h

Come with me to Puerto Rico as we follow $91 billion in US tax dollars for hurricane aid. How much actually has been given out? How many officials have been arrested for alleged fraud? Sunday @FullMeasureNews

Full Measure News @FullMeasureNews

Coming up this Sunday on Full Measure... billions of tax dollars dedicated to hurricane recovery are disappearing in Puerto Rico. #puertorico #hurricanerecovery #fullmeasurenews

85 1.2K 1.9K

That Michael Caputo
@MichaelRCaputo

Follow

Replying to @SharylAttkisson @Thomas_Hall78 @FullMeasureNews

Insurance companies are paying an average of 10% on damages and telling Puerto Ricans the rest will come from @FEMA. It can't. They're screwed, and they'll blame Trump in an election year.

5:40 PM - 1 Oct 2019

© 2019 Twitter About Help Center Terms Privacy policy Imprint Cookies Ads info

Home Moments Search Twitter Have an account? Log in

That Micha
@MichaelRCaput
Tweets deleted m
haters crazy. @Ze
Veteran, @GratefulDead Head, #MAGA
Certified PODCAS
patreon.com/stills
NY & FL
StillStandingPodcast.com
Joined August 2009

That Michael Caputo @MichaelRCaputo · 32m
Barr makes me proud to be an American. Thank God for him, and for the wisdom of his appointment.

We are a nation of laws.

4 6 19

Whiplash Wang @WangWhiplash · 22m
Great work letting the world know what a corrupt douche nozzle you are!

1

That Michael Caputo
@MichaelRCaputo
Follow

Replying to @WangWhiplash

32

8:55 PM - 1 Oct 2019

© 2019 Twitter About Help Center Terms Privacy policy Cookies Ads info

1

That Michael Caputo
@MichaelRCaputo

Follow

Replying to @mamacrat @bridgetbhc and 2 others

You can't win #NY27 under any circumstances. 😂

9:24 PM - 1 Oct 2019

© 2019 Twitter About Help Center Terms Privacy policy Imprint Cookies Ads info

That Michael Caputo @MichaelRCaputo · 12h

36

3

Mike Dale @Mike200D · 10h

What is 36 for?

1

obama netflix @lord_asparagus · 7h

Caputo does this thing where - if you have less than 100 followers - he writes the number instead of giving you an actual response. If you have more than 100, Caputo considers this a sign of worth and will mock you instead of giving you an actual response. It's raw comedy.

2

That Michael Caputo

@MichaelRCaputo

Follow

Replying to @lord_asparagus

12

9:29 PM - 1 Oct 2019

1

Show more replies

© 2019 Twitter About Help Center Terms Privacy policy Imprint Cookies Ads info

Home

count? Log in

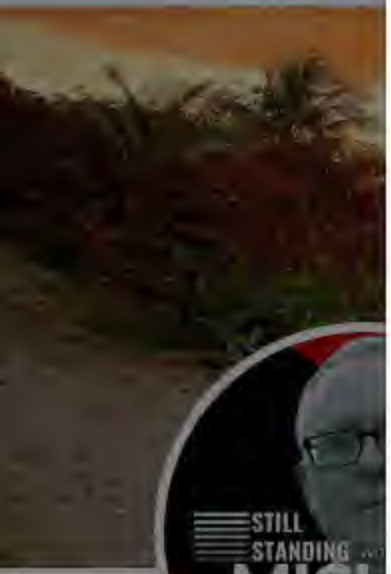

That Micha

@MichaelRCaput

Tweets deleted m
haters crazy. @Ze
Veteran, @Gratefu
Certified PODCAS
patreon.com/stills

NY & FL

StillStandingP

Joined August

via @BreitbartNews
@realDonaldTrump

1 1

That Michael Caputo

@MichaelRCaputo

Follow

Replying to @lfbill @tracybeanz and 2 others

9:33 PM - 1 Oct 2019

© 2019 Twitter About Help Center Terms Privacy policy Cookies Ads info

Home Moments Search Twitter Have an account? Log in

juan trujillo @juantru26504048 · 2h

Literally speaking, he's brownosing, he said he broke his neck, to much cocksucking going on!🤣🤣🤣

1

That Michael Caputo

@MichaelRCaputo

Follow

Replying to @juantru26504048

2

3:37 AM - 2 Oct 2019

© 2019 Twitter About Help Center Terms Privacy policy Cookies Ads info

That Micha

@MichaelRCaputo

Tweets deleted monthly because it drives haters crazy. @ZeppCom Flack, @25ID Veteran, @GratefulDead Head, #MAGA Certified PODCAST: patreon.com/stillstanding

NY & FL

StillStandingPodcast.com

Joined August 2009

Privacy policy Cookies
Ads info

By using Twitter's services you agree to our Cookies Use. We and our partners operate globally and use cookies, including for analytics, personalisation, and ads.

That Michael Caputo @MichaelRCaputo · 12h

"Feds who created, investigated and spent $40M and failed to prove their own conspiracy theory think somebody else is pushing a conspiracy theory" 🤣

> **NBC Investigations** @NBCInvestigates
> Prosecutors accused Michael Flynn of pushing conspiracy theories as part of his effort to force the U.S. to turn over documents from the Russia probe. @Tom_Winter @richschapiro nbcnews.com/politics/justi…

10 58 104

Handsome B. Wonderful @RobBailyRoc · 54m

My only question is when will we see indictments on McCabe, Comey, and the other scum? Even indicting Comey will jolt the MAGA movement to new, unfathomable heights.

1 1

That Michael Caputo
@MichaelRCaputo

Follow

Replying to @RobBailyRoc

I'm not holding my breath.

5:11 AM - 2 Oct 2019

© 2019 Twitter About Help Center Terms Privacy policy Cookies Ads info

Home Moments Search Twitter Have an account? Log in

That Michael Caputo ✓
@MichaelRCaputo

Follow

?
I mean, really: ??

Terry Moran ✓ @TerryMoran
Watch how Pompeo laughs nervously here.

We now know he was on the call.

5:17 AM - 2 Oct 2019

4 Retweets **15** Likes

8 4 15

Herm @sbu79_333Dev · 33m
Replying to @MichaelRCaputo
Agreed. Lying is such second nature to these guys, there is no way his facial expression is a tell.

laura hausch @LauraHausch · 29m
Replying to @MichaelRCaputo
Really what boohoo?? He lied. He tried to hide it. He has to resign. ENOUGH of your corrupt games!!! #PompeoResign #ImpeachTrump

By using Twitter's services you agree to our Cookies Use. We and our partners operate globally and use cookies, including for analytics, personalisation, and ads.

That Michael Caputo ✓
@MichaelRCaputo

Follow

BREAKING: Chef confirms he was in kitchen

> **The Washington Post** ✓ @washingtonpost
> Pompeo confirms he was on Trump's call with the leader of Ukraine
> washingtonpost.com/politics/trump…

5:29 AM - 2 Oct 2019

10 Retweets **40** Likes

6 10 40

Bakari Sellers ✓ @Bakari_Sellers · 14m
Replying to @MichaelRCaputo
Why did Chef lie about ever knowing where the stove was? Makes no sense. Why lie?

3 8

That Michael Caputo ✓ @MichaelRCaputo · 9m
Link to the lie, please?

And how are you and your family? The baby? Hope you're well!

1 1

1 more reply

By using Twitter's services you agree to our Cookies Use. We and our partners operate globally and use cookies, including for analytics, personalisation, and ads.

Home Ab... ...count? Log in

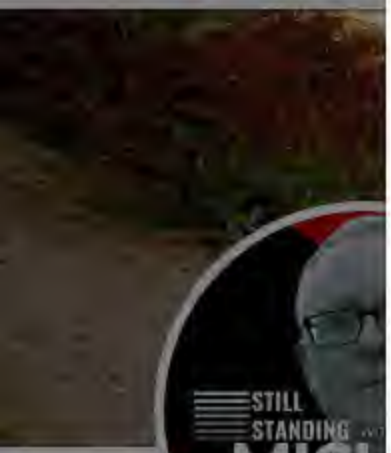

That Micha
@MichaelRCaput

Tweets deleted m
haters crazy. @Ze
Veteran, @Gratefu
Certified PODCAS
patreon.com/stills

NY & FL
StillStandingP
Joined August

That Michael Caputo
@MichaelRCaputo

Follow

Some walked away from our family in the midst of the Russia hoax. Human nature disappoints.

But many backed me. One would call me out of the blue just to say "I will always stand by you. I'll never turn my back on you. I am your friend."

I'll never forget that @YossiGestetner

5:36 AM - 2 Oct 2019

3 Retweets **21** Likes

Kurt

5 3 21

mythtv_king @mythtv_king · 8m
Replying to @MichaelRCaputo @YossiGestetner
Does @YossiGestetner know @MichaelRCaputo moonlights for the #Kremlin?

1

duane poole @duanepoole · 5m

By using Twitter's
analytics, persona
ng for
Home Ab
Log in

That Micha
@MichaelRCaput
Tweets deleted m
haters crazy. @Ze
Veteran, @Gratefu
Certified PODCAS
patreon.com/stills
NY & FL
StillStandingP
Joined August

Bakari Sellers @Bakari_Sellers · 28m

Why did Chef lie about ever knowing where the stove was? Makes no sense. Why lie?

3 11

That Michael Caputo
@MichaelRCaputo

Follow

Replying to @Bakari_Sellers

Link to the lie, please?

And how are you and your family? The baby? Hope you're well!

5:38 AM - 2 Oct 2019

1 Like

2 1

Laura Marie @mariamar625 · 17m

Replying to @MichaelRCaputo @Bakari_Sellers

From interview with @MarthaRaddatz on Sunday! It's not a lie!

ABC News

Home

count? Log in

Dr. Anastasia @BottiAnastasia · 5h

No worries the POTUS will be there, for another 5 years

The media could not be played.

1

pat bautz @patbautz · 8m

Your right In the big house for 5 years #lyinMF,#Trumpcanttellthetruth

1

That Michael Caputo

@MichaelRCaputo

Follow

Replying to @patbautz

28

7:07 AM - 2 Oct 2019

© 2019 Twitter About Help Center Terms Privacy policy Cookies Ads info

That Micha

@MichaelRCaput

Tweets deleted m
haters crazy. @Ze
Veteran, @Gratefu
Certified PODCAS
patreon.com/stills

NY & FL

StillStandingP

Joined August

Home Moments Search Twitter Have an account? Log in

That Micha
@MichaelRCaput
Tweets deleted m
haters crazy. @Ze
Veteran, @Gratefu
Certified PODCAS
patreon.com/stills
NY & FL
StillStanding
Joined Augus

That Michael Caputo @MichaelRCaputo · 3h
Some walked away from our family in the midst of the Russia hoax. Human nature disappoints.

But many backed me. One would call me out of the blue just to say "I will always stand by you. I'll never turn my back on you. I am your friend."

I'll never forget that @YossiGestetner

9 10 60

ZUG#Keisertown @ZKeisertown · 1h
NOT ME CUZ !!

1 1

That Michael Caputo
@MichaelRCaputo

Follow

Replying to @ZKeisertown @YossiGestetner

Ha! Cousin Greg from Keisertown in the House!

8:51 AM - 2 Oct 2019

© 2019 Twitter About Help Center Terms Privacy policy Cookies Ads info

By using Twitter's
analytics, persona

Home Ab

ng for

count? Log in

9 11 62

Michelle @apinkrose · 1h
Many have been here supporting you all along. More than you will ever know.

1 2

That Michael Caputo
@MichaelRCaputo

Follow

Replying to @apinkrose @YossiGestetner

I feel the support. So does my wife, kids. We learned a lot about human nature and the strength of our family. I learned a lot about my faith: G_d is so good when you need him.

8:54 AM - 2 Oct 2019

2 Likes

1 2

Grace @graca5683 · 2m
Replying to @MichaelRCaputo @apinkrose @YossiGestetner
Remember we got your back and you are loved Patriot!

1

© 2019 Twitter About Help Center Terms Privacy policy Imprint Cookies Ads info

That Micha
@MichaelRCaput

Tweets deleted m
haters crazy. @Ze
Veteran, @Gratefu
Certified PODCAS
patreon.com/stills

NY & FL
StillStandingP
Joined August

By using Twitter's services you agree to our Cookies Use. We and our partners operate globally and use cookies, including for analytics, personalisation, and ads.

That Micha...

@MichaelRCaput...

Tweets deleted m... haters crazy. @Ze... Veteran, @Gratefu... Certified PODCAS... patreon.com/stills...

NY & FL

StillStandingP...

Joined August...

That Michael Caputo ✓
@MichaelRCaputo

Follow

How interesting that Chris Jacobs' new home is still within his NY State Senate district. Lovely neighborhood! #BellaviaNY27

> **The Buffalo News** ✓ @TheBuffaloNews
> Jacobs will move inside NY-27 as GOP official aids his fundraising bit.ly/2nBtPgn

9:20 AM - 2 Oct 2019

1 Retweet **3** Likes

1 1 3

Show more replies

© 2019 Twitter About Help Center Terms Privacy policy Imprint Cookies Ads info

By using Twitter's
analytics, persona
ng for

Home Ab
count? Log in

1

That Michael Caputo
@MichaelRCaputo

Follow

Replying to @TheBuffaloNews

Interesting that Erin Baker Langworthy is raising money for Jacobs. You know what that means?

That means Jacobs got himself a capable fundraiser. Full stop. End of story. Move on.

9:32 AM - 2 Oct 2019

1 Like

1

That Micha
@MichaelRCaput
Tweets deleted m
haters crazy. @Ze
Veteran, @Gratefu
Certified PODCAS
patreon.com/stills
NY & FL
StillStandingP
Joined August

© 2019 Twitter About Help Center Terms Privacy policy Imprint Cookies Ads info

8 10 33

YupItsMe @Thomasdiscerns · 52m

Caputo looking very 1957 here.

1 1

That Michael Caputo ✓

@MichaelRCaputo

Follow

Replying to @Thomasdiscerns @MalcWilloughby @eorden

It's slimming. 🐷

10:29 AM - 2 Oct 2019

2 Likes

2

© 2019 Twitter About Help Center Terms Privacy policy Cookies Ads info

How interesting that Chris Jacobs' new home is still within his NY State Senate district. Lovely neighborhood! #BellaviaNY27

> **The Buffalo News** @TheBuffaloNews
> Jacobs will move inside NY-27 as GOP official aids his fundraising bit.ly/2nBtPgn

3 3 5

Chat M @jcm2elf · 37m
Hey Michael, didn't Jacobs vote for the safe act?

1

That Michael Caputo
@MichaelRCaputo

Follow

Replying to @jcm2elf

Jacobs wasn't in the NY Senate as the SAFE Act was passed; he's only been in 3 years. I believe he has voted for broader budgets which funded the Act, however. Many GOP Senators do, focused on their own funding priorities.

3:38 PM - 2 Oct 2019

© 2019 Twitter About Help Center Terms Privacy policy Imprint Cookies Ads info

By using Twitter's
analytics, persona
ng for
Home Ab
count? Log in

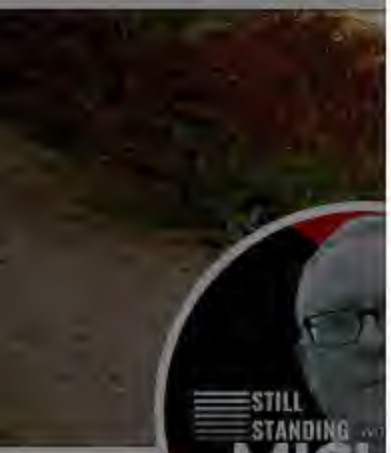

That Micha
@MichaelRCaput
Tweets deleted m
haters crazy. @Ze
Veteran, @Gratefu
Certified PODCAS
patreon.com/stills
NY & FL
StillStandingP
Joined August

1 4

Michael Wooten @wgrzMichael · 29m
He certainly wasn't forthcoming with interviewers.

1

That Michael Caputo
@MichaelRCaputo
Follow

Replying to @wgrzMichael @KizzyAnnie

I know it's not a surprise to you that someone would mistrust the media.

7:09 PM - 2 Oct 2019

1 Like

1 1

Michael Wooten @wgrzMichael · 1m
Replying to @MichaelRCaputo @KizzyAnnie
Mistrust of the media is fine. In this case, Pompeo was asked, "What do you know about those conversations?" by Martha Raddatz. He responded that he hadn't read the whistleblower complaint yet. He didn't lie, but he wasn't forthcoming either.

© 2019 Twitter About Help Center Terms Privacy policy Imprint Cookies Ads info

By using Twitter's
analytics, persona
ng for
Home Ab
count? Log in

4 1 1

SiobhanMaire @KizzyAnnie · 1h
Why would he pretend he wasn't if it's SOP?

1 4

Michael Wooten @wgrzMichael · 38m
He certainly wasn't forthcoming with interviewers.

1

That Michael Caputo @MichaelRCaputo · 18m
I know it's not a surprise to you that someone would mistrust the media.

1 1

Michael Wooten @wgrzMichael · 11m
Mistrust of the media is fine. In this case, Pompeo was asked, "What do you know about those conversations?" by Martha Raddatz. He responded that he hadn't read the whistleblower complaint yet. He didn't lie, but he wasn't forthcoming either.

2

That Michael Caputo
@MichaelRCaputo

Follow

Replying to @wgrzMichael @KizzyAnnie

It's not practiced, it's a talent.

7:22 PM - 2 Oct 2019

That Micha
@MichaelRCaput
Tweets deleted m
haters crazy. @Ze
Veteran, @Gratefu
Certified PODCAS
patreon.com/stills
NY & FL
StillStandingP
Joined August

© 2019 Twitter About Help Center Terms Privacy policy Imprint Cookies Ads info

Mistrust of the media is fine. In this case, Pompeo was asked, "What do you know about those conversations?" by Martha Raddatz. He responded that he hadn't read the whistleblower complaint yet. He didn't lie, but he wasn't forthcoming either.

2

That Michael Caputo
@MichaelRCaputo

Follow

Replying to @wgrzMichael @KizzyAnnie

Also: You would have politely repeated the question.

7:23 PM - 2 Oct 2019

1 Like

1 1

Michael Wooten @wgrzMichael · 17m
Replying to @MichaelRCaputo @KizzyAnnie
True. I hope all is well.

1

That Michael Caputo @MichaelRCaputo · 14m
All good! Just us Griswolds in EA packing for another road trip.

By using Twitter's
analytics, persona
Home Ab
ng for
count? Log in

That Micha
@MichaelRCaput
Tweets deleted m
haters crazy. @Ze
Veteran, @Gratefu
Certified PODCAS
patreon.com/stills
NY & FL
StillStandingP
Joined August

1 1

Michael Wooten @wgrzMichael · 15m
True. I hope all is well.

1

That Michael Caputo
@MichaelRCaputo

Follow

Replying to @wgrzMichael @KizzyAnnie

All good! Just us Griswolds in EA packing for another road trip.

7:28 PM - 2 Oct 2019

1 Like

1

By using Twitter's
analytics, persona

ng for

Home Ab

count? Log in

35 74 190

That Michael Caputo
@MichaelRCaputo

Follow

Replying to @Mediaite

7:49 PM - 2 Oct 2019

That Micha
@MichaelRCaput

Tweets deleted m
haters crazy. @Ze
Veteran, @Gratefu
Certified PODCAS
patreon.com/stills

NY & FL

StillStandingP

Joined August

By using Twitter's
analytics, persona
ng for
Home Ab
count? Log in

That Michael Caputo @MichaelRCaputo
Replying to @wgrzMichael @KizzyAnnie
It's not practiced, it's a talent.

1

That Michael Caputo
@MichaelRCaputo

Follow

Replying to **@trizzlor**

The media could not be played.

8:07 PM - 2 Oct 2019

1

That Micha
@MichaelRCaput
Tweets deleted m
haters crazy. @Ze
Veteran, @Gratefu
Certified PODCAS
patreon.com/stills
NY & FL
StillStandingP
Joined August

By using Twitter's services you agree to our Cookies Use. We and our partners operate globally and use cookies, including for analytics, personalisation, and ads.

Home Ab... ...count? Log in

That Michael Caputo
@MichaelRCaputo

Follow

Soros is a cancer. His religion has nothing to do with his assault on American values and sovereign nations.

Arthur Schwartz @ArthurSchwartz
Soros does indeed control a lot of the left's policies through his campaign contributions and it ain't anti-Semitic to say so. That was an attack on Soros not Jews. Don't lump me in with Soros, Obama mouthpiece. twitter.com/jgreenblattadl...

5:41 AM - 3 Oct 2019

5 Retweets **22** Likes

4 5 22

helaire @helaire · 10m
Replying to @MichaelRCaputo
Soros is an admitted atheist.

Show more replies

That Micha...
@MichaelRCaput...
Tweets deleted m...
haters crazy. @Ze...
Veteran, @Gratefu...
Certified PODCAS...
patreon.com/stills...
NY & FL
StillStandingP...
Joined August...

By using Twitter's services you agree to our Cookies Use. We and our partners operate globally and use cookies, including for analytics, personalisation, and ads.

Home Ab... ...count? Log in

That Micha...
@MichaelRCaput...

Tweets deleted m...
haters crazy. @Ze...
Veteran, @Gratefu...
Certified PODCAS...
patreon.com/stills...

NY & FL
StillStandingP...
Joined August...

That Michael Caputo
@MichaelRCaputo

Follow

Empty room? Those are common.

Zach Graumann @Zach_Graumann
There is nothing like an Andrew Yang rally.

5:47 AM - 3 Oct 2019

11 Retweets **21** Likes

2 11 21

Little Mueller @Little1Mueller · 15m
Replying to @MichaelRCaputo
He should do like the GOP and pack the room with Russian mob donors.

Preserve Our History @bfhistory12 · 5m
Replying to @MichaelRCaputo
More balloons than people

By using Twitter's
analytics, persona

Home Ab

That Micha
@MichaelRCaput

Tweets deleted m
haters crazy. @Ze
Veteran, @Gratefu
Certified PODCAS
patreon.com/stills

NY & FL
StillStandingP
Joined August

That Michael Caputo
@MichaelRCaputo

Follow

Can we just call the Biden family scandal Ukrainium One?

1:33 PM - 3 Oct 2019

ng for

count? Log in

By using Twitter's services you agree to our Cookies Use. We and our partners operate globally and use cookies, including for analytics, personalisation, and ads.

Home Ab... ...count? Log in

That Micha
@MichaelRCaput

Tweets deleted m
haters crazy. @Ze
Veteran, @Gratefu
Certified PODCAS
patreon.com/stills

NY & FL
StillStandingP
Joined August

That Michael Caputo
@MichaelRCaputo

Follow

This is what they're told to believe. And they do as they're told.

Charles Becker @BeckerChax
Replying to @MichaelRCaputo

Cute, but it wont change the fact that Trump asked a foreign country to help him in an election!

6:31 PM - 3 Oct 2019

5 Likes

2 5

S.V. Dáte @svdate · 2m
Replying to @MichaelRCaputo
Dude. He was the South Lawn driveway.

Did you miss it?

1

Lewandowski's Bar Tab @3DPrintedVoter · 2m
Replying to @MichaelRCaputo
He has admitted it, he did it on camera on the white house lawn today. The white house released a memo confirming it

By using Twitter's
analytics, persona
ng for
Home Abo
an account? Log in

Soros does indeed control a lot of the left's policies through his campaign contributions and it ain't anti-Semitic to say so. That was an attack on Soros not Jews. Don't lump me in with Soros, Obama mouthpiece. twitter.com/jgreenblattadl…

9 18 54

crazycatkid @crazycatkid · 5h

He has no religion! Puleeeze! Genetically, he has Jewish genes but loathes Jews &Israel. I wish you'd wise up about this. It's getting tiresome and anti-Semitic. If it too complex for you, just be quiet. One practices a religion,supports or attacks a people. DNA is irrelevant.

1

That Michael Caputo
@MichaelRCaputo

Follow

Replying to @crazycatkid

Soros is anti-American and pursues a sick progressive agenda to destroy vulnerable countries. You have fun with your handwringing. 🤣

6:33 PM - 3 Oct 2019

1 Retweet

1

© 2019 Twitter About Help Center Terms Privacy policy Imprint Cookies Ads info

Home

count? Log in

Arthur Schwartz @ArthurSchwartz

Soros does indeed control a lot of the left's policies through his campaign contributions and it ain't anti-Semitic to say so. That was an attack on Soros not Jews. Don't lump me in with Soros, Obama mouthpiece. twitter.com/jgreenblattadl…

9 18 54

crazycatkid @crazycatkid · 6h

He has no religion! Puleeeze! Genetically, he has Jewish genes but loathes Jews &Israel. I wish you'd wise up about this. It's getting tiresome and anti-Semitic. If it too complex for you, just be quiet. One practices a religion,supports or attacks a people. DNA is irrelevant.

crazycatkid @crazycatkid · 38m

What? Handwringing? And laughing face icon. Wow, you misread and got nasty! Well, you've been through a lot. We all know Soros relinquished any status as a Jew in WWII.

1 1

That Michael Caputo
@MichaelRCaputo

Follow

Replying to @crazycatkid

Deleted

7:21 PM - 3 Oct 2019

© 2019 Twitter About Help Center Terms Privacy policy Cookies Ads info

Home Moments Search Twitter Have an account? Log in

That Michael Caputo ✓
@MichaelRCaputo

Follow

.@RodRosenstein You piece of garbage. You put my family through Hell. You will pay; there's a warm place there for you and your scumbag guvvy cohorts.

> **Judicial Watch** 🔎 ✓ @JudicialWatch
> BREAKING: JW released 145 pages of Rosenstein's comms that include an email from Rosenstein to Mueller stating, "The boss & his staff don't know about our discussions"& "off the record" emails w/media outlets around the date of Mueller's appointment (1/3). jwatch.us/gu1Dwr
> Show this thread

8:58 PM - 3 Oct 2019

3 Retweets **6** Likes

1 3 6

Set The Narrative @SETTHENARRATIVE · 1m
Replying to @MichaelRCaputo @RodRosenstein
I thought RR was a good guy.

That Micha
@MichaelRCaput
Tweets deleted m
haters crazy. @Ze
Veteran, @Gratefu
Certified PODCAS
patreon.com/stills
NY & FL
StillStandingP
Joined August

Sometimes the moment chooses us." - Rod Rosenstein, May 16, 2017....

1

That Michael Caputo
@MichaelRCaputo

Follow

Replying to @Michael2014abc @realDonaldTrump and 9 others

.@RodRosenstein is trash. A false patriot who thought he knew better who should lead this nation than the American people. His comms prove he is scum.

9:11 PM - 3 Oct 2019

1 Retweet **1** Like

1 1 1

Michael @Michael2014abc · 5m

Replying to @MichaelRCaputo @realDonaldTrump and 10 others

Absolutely disgusted. He should have been asked to tender his resignation the moment Jeff Sessions was made to right after the midterms.

© 2019 Twitter About Help Center Terms Privacy policy Cookies Ads info

I'm SEETHING w/rage on how so many regular people who had NOTHING to do w/2016 election campaign collusion had to deal w/a Dem partisan lawyer carnival for over 2 yrs bc of Rod Rosenstein's "last honorable man standing in the room" performance art bulls&&t for the DC elite class

1 2

That Michael Caputo
@MichaelRCaputo

Follow

Replying to @Michael2014abc @RodRosenstein

He will go down in history as a punk chump whose selfish sense of importance destroyed innocent lives. And he knows it. He has that legacy to live with until he dies - painfully, I hope. Alone. Raving about his mistakes.

9:40 PM - 3 Oct 2019

1 Like

1 1

Michael @Michael2014abc · 4m

Replying to @MichaelRCaputo @RodRosenstein

I just feel like all these people in the federal govt bureaucracy are going to get away w/this garbage thrown at the Trump campaign. Mind you we've only had the Mueller report and not the Barr and Durham reports yet. And then we have Senate Rs aiding & abetting this garbage.

By using Twitter's services you agree to our Cookies Use. We and our partners operate globally and use cookies, including for analytics, personalisation, and ads.

Home Ab... ...count? Log in

That Micha...
@MichaelRCaput...

Tweets deleted m...
haters crazy. @Ze...
Veteran, @Gratefu...
Certified PODCAS...
patreon.com/stills...

NY & FL
StillStandingP...
Joined August...

That Michael Caputo
@MichaelRCaputo

Follow

This tells America everything. @RodRosenstein was a traitor to his nation and he will burn in Hell as history writes his epitaph: he was tested and failed for his hubris.

Ivan Pentchoukov @IvanPentchoukov
"I am with Mueller. He shares my views. Duty Calls. Sometimes the moment chooses us." - Rod Rosenstein, May 16, 2017.

Email obtained by @JudicialWatch

9:43 PM - 3 Oct 2019

2 Retweets **8** Likes

Arthur

3 2 8

Arthur Fleck (fka Subtle Genius) @2018Winning · 3m
Replying to @MichaelRCaputo
"we did not choose these lives. These lives have chosen us"

Show more replies

By using Twitter's
analytics, persona

Home Ab

That Micha
@MichaelRCaput

Tweets deleted m
haters crazy. @Ze
Veteran, @Gratefu
Certified PODCAS
patreon.com/stills

NY & FL
StillStandingP
Joined August

That Michael Caputo
@MichaelRCaputo

Follow

.@RodRosenstein You know who's laughing now? We are, you piece of shit.

The media could not be played.

9:45 PM - 3 Oct 2019

ng for

count? Log in

1 3 10

That Michael Caputo
@MichaelRCaputo

Follow

@rodrosenstein Mueller was a confused old man and you put Weismann in charge because you knew he would flout the law to stop @realDonaldTrump. He failed. Your life is a failure. History will call you a traitor, a seditionist - you are worse than Putin. You are the real enemy.

9:51 PM - 3 Oct 2019

1 Retweet **9** Likes

1 9

© 2019 Twitter About Help Center Terms Privacy policy Cookies Ads info

By using Twitter's services you agree to our Cookies Use. We and our partners operate globally and use cookies, including for analytics, personalisation, and ads.

Home Ab... ...count? Log in

That Micha

@MichaelRCaput

Tweets deleted m
haters crazy. @Ze
Veteran, @Gratefu
Certified PODCAS
patreon.com/stills

NY & FL

StillStandingP

Joined August

That Michael Caputo
@MichaelRCaputo

Follow

.@RodRosenstein A generation of Americans will teach their children to be the opposite of you, scumbag.

Ivan Pentchoukov @IvanPentchoukov
Rod Rosenstein to Bob Mueller 5 days prior special counsel appointment:

"The boss and his staff do not know about our discussions."...

9:55 PM - 3 Oct 2019

2 Retweets **2** Likes

1 2 2

Show more replies

© 2019 Twitter About Help Center Terms Privacy policy Imprint Cookies Ads info

By using Twitter's services you agree to our Cookies Use. We and our partners operate globally and use cookies, including for analytics, personalisation, and ads.

That Micha

@MichaelRCaput

Tweets deleted m
haters crazy. @Ze
Veteran, @Gratefu
Certified PODCAS
patreon.com/stills

NY & FL

StillStandingP

Joined August

That Michael Caputo

@MichaelRCaputo

Follow

.@TomFitton @JudicialWatch My family thanks you. All the destroyed families thank you. But none of us believe this country will do the right thing and prosecute @RodRosenstein and his band of seditionists. We have found our end.

10:21 PM - 3 Oct 2019

5 Retweets **6** Likes

2 5 6

DEEP STATE and IMPEACHMENT EXPOSED: @RaptorsUniverse · 53s

Replying to @MichaelRCaputo @TomFitton and 2 others

They got caught red handed

Show more replies

By using Twitter's
analytics, persona
ng for
Home Ab
count? Log in

Ok. I know there are some folks like @MichaelRCaputo , who were directly involved and effected that are pretty upset. I just hope there is clarity, at some point, because you can't learn from history you can't properly identify players on the stage. Thanks for answering!

1

That Michael Caputo
@MichaelRCaputo

Follow

Replying to @jrltexas1 @MikayesFiona

I'm pretty focused on the smoke pouring out of the hot barrel of this gun. 👇

Rosenstein, Rod (USAMD)

From: Rosenstein, Rod (USAMD)
Sent: Tuesday, May 16, 2017 3:54 PM
To: Filip, Mark
Subject: Re: Tried you and left vmm. I'm at 312.862.2192. Please call when it works for you, and thank you.

I am with Mueller. He shares my view. Duty calls. Sometimes the moment chooses us.

**Please delete Rod.Rosenstein@usdoj.gov from your contacts and use my new DOJ email address instead: Rod.Rosenstein5@usdoj.gov.*

8:24 AM - 4 Oct 2019

1 Retweet **2** Likes

1 1 2

I M Jacob @jrltexas1 · 28m

Replying to @MichaelRCaputo

The fact you are Still Standing speaks volumes Michael. My family has been

By using Twitter's services you agree to our Cookies Use. We and our partners operate globally and use cookies, including for analytics, personalisation, and ads.

Home Ab... ...count? Log in

That Micha

@MichaelRCaput

Tweets deleted m
haters crazy. @Ze
Veteran, @Gratefu
Certified PODCAS
patreon.com/stills

NY & FL

StillStandingP

Joined August

That Michael Caputo
@MichaelRCaputo

Follow

"There is absolutely nothing wrong with asking foreign heads of state or intelligence officials to cooperate with an official Justice Department investigation."

But they'd impeach Trump for jaywalking so

go.aei.org/Aq0N00PB10OZ0u…

9:38 AM - 4 Oct 2019

8 Retweets **22** Likes

3 8 22

Michael Yonker @theyonks · 5m
Replying to @MichaelRCaputo
Is Rudy heading up the investigation at the DoJ, Michael?

Charles Eichholz @CharlesEichholz · 2m
Replying to @MichaelRCaputo
Nah, they're upset because the Trump administration is using the DOJ to investigate Trump's political rivals, whereas the FBI was investigating the Trump

By using Twitter's services you agree to our Cookies Use. We and our partners operate globally and use cookies, including for analytics, personalisation, and ads.

Home Ab... ...count? Log in

That Micha...
@MichaelRCaput...

Tweets deleted m...
haters crazy. @Ze...
Veteran, @Gratefu...
Certified PODCAS...
patreon.com/stills...

NY & FL
StillStandingP...
Joined August...

EconChick/IntelChick @MikayesFiona · 57m

Hey listen, you have every right to be angry. I hope you get more than justice in the end. I hope you really make them sweat. But this isn't a smoking gun.

Neither Mueller nor RR are black and white figures the way Brennan and Comey are black and white.

They just aren't.

That Michael Caputo @MichaelRCaputo

Replying to @jrltexas1 @MikayesFiona

I'm pretty focused on the smoke pouring out of the hot barrel of this gun. 👇

5 6 24

That Michael Caputo
@MichaelRCaputo

Follow

Replying to @MikayesFiona

I disagree but I also think we will never know. The American justice system has two tiers and Rosenstein is on the right one. My family was not.

10:52 AM - 4 Oct 2019

1 Retweet **2** Likes

By using Twitter's
analytics, persona
ng for

Caputo should blame Weissman.

Why Mueller? I don't honestly know.

2

That Michael Caputo
@MichaelRCaputo

Follow

Replying to @sawhill @jrltexas1 and 3 others

I blame Weissman but he was selected for his disdain for due process and tendency to destroy innocent people. Those who selected him, and put a doddering Mueller in as his feckless supervisor, bear much of the blame for this national embarrassment. That's Rosenstein et al.

11:28 AM - 4 Oct 2019

1 Retweet

1 1

sawhill @sawhill · 4m

Replying to @MichaelRCaputo @jrltexas1 and 3 others

In this case, Weissman and gang ran roughshod over everything, scorched Earth even.

I'm not sure how anyone, not even Trump, could have helped to keep them in their lanes. Any attempt would have been view as obstruction, RR included.

Media/DNC complex would ruin him.
2. His statements can be read in a million different ways.
3. All statements are milquetoast.

Caputo is way off base here and has a personal agenda.

2 1

That Michael Caputo
@MichaelRCaputo

Follow

Replying to @sawhill @jrltexas1 and 3 others

You have only an opinion, you have no proof I'm wrong and Hell yes I have an agenda: justice.

In my shoes, so would you.

11:29 AM - 4 Oct 2019

1

sawhill @sawhill · 10m

Replying to @MichaelRCaputo @jrltexas1 and 3 others

You are correct. I would be raising holy hell!

© 2019 Twitter About Help Center Terms Privacy policy Cookies Ads info

INTERNET ARCHIVE

SIGN UP / LOG IN UPLOAD Search

ABOUT CONTACT BLOG PROJECTS HELP DONATE JOBS VOLUNTEER PEOPLE

DONATE

INTERNET ARCHIVE
WayBackMachine

http://twitter.com/web/20191004185116if_/https:/twitter.con

Latest

Show All

Hrm.

The Wayback Machine has not archived that URL.

This page is available on the web!

Help make the Wayback Machine more complete!
Save this url in the Wayback Machine

Click here to search for all archived pages under
http://twitter.com/web/20191004185116if_/https:/twitter.com/MichaelRCaputo/status/.

The Wayback Machine is an initiative of the Internet Archive, a 501(c)(3) non-profit, building a digital library of Internet sites and other cultural artifacts in digital form.
Other projects include Open Library & archive-it.org.

Your use of the Wayback Machine is subject to the Internet Archive's Terms of Use.

Home

ccount? Log in

1

sawhill @sawhill · 7m
Fuck right off Matt.

1

That Michael Caputo
@MichaelRCaputo

Follow

Replying to @sawhill @ItsMattEhlers and 4 others

He's not worth interaction. I muted him a year ago and still he bays at the moon. A sad, unaccomplished upstate coward who flexes online only.

12:02 PM - 4 Oct 2019

1

sawhill @sawhill · 3m
Replying to @MichaelRCaputo @ItsMattEhlers and 4 others
They do find a way to show up. Blocked him and left him with my final thoughts! 🤣

© 2019 Twitter About Help Center Terms Privacy policy Cookies Ads info

That Micha
@MichaelRCaput
Tweets deleted m
haters crazy. @Ze
Veteran, @Gratefu
Certified PODCAS
patreon.com/stills
NY & FL
StillStandingP
Joined August

By using Twitter's services you agree to our Cookies Use. We and our partners operate globally and use cookies, including for analytics, personalisation, and ads.

Home Ab... ...count? Log in

That Micha
@MichaelRCaput

Tweets deleted m
haters crazy. @Ze
Veteran, @Gratefu
Certified PODCAS
patreon.com/stills

NY & FL
StillStandingP
Joined August

That Michael Caputo
@MichaelRCaputo

Follow

This analysis is unserious. Comedic. Eyerolling. Stupid.

Asha Rangappa @AshaRangappa_
THREAD. One thing not to overlook in understanding the significance of the texts is that in addition to soliciting section assistance and abusing his power, Trump was attempting to employ covert propaganda against the American public:

Show this thread

4:56 PM - 4 Oct 2019

10 Retweets **27** Likes

4 10 27

Frank Butry @fbutry · 5m
Replying to @MichaelRCaputo
But predictable

1

Michael Yonker @theyonks · 11m
Replying to @MichaelRCaputo
Explanations help so people can understand your position.

By using Twitter's ... ng for
analytics, persona...

Home Ab... ...count? Log in

17 448 1.9K

Asha Rangappa @AshaRangappa_ · 5h

5. In addition, the message was going to be delivered as an official statement from Ukraine, with NO INDICATION that the United States either precipitated or participated in its creation in any way. This, folks, is called black propaganda.

27 741 2.5K

Asha Rangappa @AshaRangappa_ · 5h

6. Black propaganda attempts to conceal the true source of information, so that the target cannot accurately assess the credibility of the message or the motives of the source behind it. Trump wanted to cloak his own role and motives behind a statement of a foreign country

27 516 2.0K

That Michael Caputo
@MichaelRCaputo

Follow

Replying to @AshaRangappa_

No. Wrong. Black propaganda is specifically designed to look like it originated from the target it's meant to discredit. This definition is pretty basic stuff. What she's defining above is not black propaganda, it's statecraft.

5:05 PM - 4 Oct 2019

© 2019 Twitter About Help Center Terms Privacy policy Imprint Cookies Ads info

That Micha...
@MichaelRCaput...

Tweets deleted m...
haters crazy. @Ze...
Veteran, @Gratefu...
Certified PODCAS...
patreon.com/stills...

NY & FL
StillStandingP...
Joined August...

Home

count? Log in

That Micha

@MichaelRCaput

Tweets deleted m
haters crazy. @Ze
Veteran, @Gratefu
Certified PODCAS
patreon.com/stills

NY & FL

StillStandingP

Joined August

Asha Rangappa @AshaRangappa_ · 5h

5. In addition, the message was going to be delivered as an official statement from Ukraine, with NO INDICATION that the United States either precipitated or participated in its creation in any way. This, folks, is called black propaganda.

27 740 2.5K

Asha Rangappa @AshaRangappa_ · 5h

6. Black propaganda attempts to conceal the true source of information, so that the target cannot accurately assess the credibility of the message or the motives of the source behind it. Trump wanted to cloak his own role and motives behind a statement of a foreign country

27 516 2.0K

Asha Rangappa @AshaRangappa_ · 5h

7. The goal here is to manipulate the American public into to thinking that Ukraine had *independently* reached the same conclusions about the Russia investigation, and/or uncovered criminal leads about Biden. Trump could then use this to bolster his own views

11 463 1.9K

That Michael Caputo

@MichaelRCaputo

Follow

Replying to @AshaRangappa_

Welcome to statecraft.

5:05 PM - 4 Oct 2019

© 2019 Twitter About Help Center Terms Privacy policy Cookies Ads info

By using Twitter's
analytics, persona
ng for
Home Ab
count? Log in

Asha Rangappa @AshaRangappa_ · 5h

10. Basically, you have the Trump admin attempting to conduct an illegal covert psyop on the American public, using officials from the State Department and his own attorney to do it. It's literally a version of what Russia did in 2016. /END

111 966 2.9K

That Michael Caputo
@MichaelRCaputo

Follow

Replying to @AshaRangappa_

No. Wrong again. This is naive and amateurish - or intentionally dishonest and misleading to float the Resistance narrative a bit further.

5:07 PM - 4 Oct 2019

2

M^3 @MC3b3D · 11s

Replying to @MichaelRCaputo @AshaRangappa_

No this is accurate.

Show more replies

That Micha
@MichaelRCaput
Tweets deleted m
haters crazy. @Ze
Veteran, @Gratefu
Certified PODCAS
patreon.com/stills
NY & FL
StillStandingP
Joined August

© 2019 Twitter About Help Center Terms Privacy policy Imprint Cookies Ads info

By using Twitter's
analytics, persona
ng for
Home Ab
Count? Log in

Tricky Dick Politics @TrickyDickPol · 13m

Michael she pushed the #RussianHoax for 2+ years. She is a propagandist and nothing more. To be honest she's a Russian useful idiot too because it's people like her who assist Russia by attack the POTUS endlessly W/baseless allegations and conspiracies. All to grab power.

1

That Michael Caputo

@MichaelRCaputo

Follow

Replying to @TrickyDickPol

The media could not be played.

5:11 PM - 4 Oct 2019

That Micha
@MichaelRCaput
Tweets deleted m
haters crazy. @Ze
Veteran, @Gratefu
Certified PODCAS
patreon.com/stills
NY & FL
StillStandingP
Joined August

© 2019 Twitter About Help Center Terms Privacy policy Imprint Cookies Ads info

9. ensuring that people know the true source of information in order to assess credibility and critically evaluate the content (FARA originated in 1938 as a way to combat Nazi propaganda, be requiring state-sponsored content to be identified as such)

17 406 1.9K

Asha Rangappa @AshaRangappa_ · 7h

10. Basically, you have the Trump admin attempting to conduct an illegal covert psyop on the American public, using officials from the State Department and his own attorney to do it. It's literally a version of what Russia did in 2016. /END

126 1.2K 3.3K

That Michael Caputo @MichaelRCaputo · 3h

No. Wrong again. This is naive and amateurish - or intentionally dishonest and misleading to float the Resistance narrative a bit further.

5

Evil Cur @EvelKir · 26m

She's fucking brilliant. You, not so much.

1

That Michael Caputo
@MichaelRCaputo

Follow

Replying to @EvelKir

56

7:42 PM - 4 Oct 2019

© 2019 Twitter About Help Center Terms Privacy policy Imprint Cookies Ads info

Home
That Michael Caputo
@MichaelRCaputo
Follow
Both Collins and Trump eschew the niceties of political life. In the end Chris doesn't care what you think of him, he's focused on making policy. But that comes back to haunt you because when you need friends you haven't made any.
5:34 AM - 5 Oct 2019
2 Retweets 5 Likes
2
2
5

By using Twitter's services you agree to our Cookies Use. We and our partners operate globally and use cookies, including for analytics, personalisation, and ads.

Rick Klein @rickklein · 20h

People can mock Mitt Romney. But he's using his platform as a United States senator at this moment. A lot of Republicans are looking to him for leadership at this moment.

1.0K 1.2K 10K

That Michael Caputo
@MichaelRCaputo

Follow

Replying to @rickklein

Name one. You can't.

5:37 AM - 5 Oct 2019

1 Like

1

© 2019 Twitter About Help Center Terms Privacy policy Cookies Ads info

{"created_at":"Sat Oct 05 12:44:32 +0000 2019","id":1180463783749263361,"id_str":"1180463783749263361","text":"These #Resist types are lawless and conspiratorial. They\u2019re so convinced they\u2019re the smarter than real America that\u2026 https:\/\/t.co\/dc706JqV0X","source":"\u003ca href=\"https:\/\/mobile.twitter.com\" rel=\"nofollow\"\u003eTwitter Web App\u003c\/a\u003e","truncated":true,"in_reply_to_status_id":null,"in_reply_to_status_id_str":null,"in_reply_to_user_id":null,"in_reply_to_user_id_str":null,"in_reply_to_screen_name":null,"user":{"id":67328110,"id_str":"67328110","name":"That Michael Caputo","screen_name":"MichaelRCaputo","location":"NY & FL","url":"http:\/\/web.archive.org\/web\/20191005124432\/http:\/\/www.stillstandingpodcast.com","description":"Tweets deleted monthly because it drives haters crazy. @ZeppCom Flack, @25ID Veteran, @GratefulDead Head, #MAGA Certified \n\nPODCAST: https:\/\/t.co\/WytlARdGYr","translator_type":"none","protected":false,"verified":true,"followers_count":33827,"friends_count":5058,"listed_count":521,"favourites_count":11769,"statuses_count":861,"created_at":"Thu Aug 20 14:28:29 +0000 2009","utc_offset":null,"time_zone":null,"geo_enabled":true,"lang":null,"contributors_enabled":false,"is_translator":false,"profile_background_color":"8AC0DB","profile_background_image_url":"http:\/\/web.archive.org\/web\/20191005124432\/http:\/\/abs.twimg.com\/images\/themes\/theme1\/bg.png","profile_background_image_url_https":"http:\/\/web.archive.org\/web\/20191005124432\/https:\/\/abs.twimg.com\/images\/themes\/theme1\/bg.png","profile_background_tile":true,"profile_link_color":"052B38","profile_sidebar_border_color":"C0DEED","profile_sidebar_fill_color":"AFDDF0","profile_text_color":"170317","profile_use_background_image":true,"profile_image_url":"http:\/\/web.archive.org\/web\/20191005124432\/http:\/\/pbs.twimg.com\/profile_images\/1116767750272311296\/b1VYsdB5_normal.png","profile_image_url_https":"http:\/\/web.archive.org\/web\/20191005124432\/https:\/\/pbs.twimg.com\/profile_images\/1116767750272311296\/b1VYsdB5_normal.png","profile_banner_url":"http:\/\/web.archive.org\/web\/20191005124432\/https:\/\/pbs.twimg.com\/profile_banners\/67328110\/1563229473","default_profile":false,"default_profile_image":false,"following":null,"follow_request_sent":null,"notifications":null},"geo":null,"coordinates":null,"place":null,"contributors":null,"is_quote_status":false,"extended_tweet":{"full_text":"These #Resist types are lawless and conspiratorial. They\u2019re so convinced they\u2019re the smarter than real America that they believe the law doesn\u2019t apply to them. It does. https:\/\/t.co\/dNYyiJZHIM","display_text_range":[0,192],"entities":{"hashtags":[{"text":"Resist","indices":[6,13]}],"urls":[{"url":"http:\/\/web.archive.org\/web\/20191005124432\/https:\/\/t.co\/dNYyiJZHIM","expanded_url":"http:\/\/web.archive.org\/web\/20191005124432\/https:\/\/www.foxnews.com\/politics\/ukraine-whistleblower-did-not-disclose-contact-with-schiffs-committee-to-intel-inspector-general-sources-say.amp?__twitter_impression=true","display_url":"foxnews.com\/politics\/ukrai\u2026","indices":[169,192]}],"user_mentions":[],"symbols":[]}},"quote_count":0,"reply_count":0,"retweet_count":0,"favorite_count":0,"entities":{"hashtags":[{"text":"Resist","indices":[6,13]}],"urls":[{"url":"http:\/\/web.archive.org\/web\/20191005124432\/https:\/\/t.co\/dc706JqV0X","expanded_url":"http:\/\/web.archive.org\/web\/20191005124432\/https:\/\/twitter.com\/i\/web\/status\/1180463783749263361","display_url":"twitter.com\/i\/web\/status\/1\u2026","indices":[117,140]}],"user_mentions":[],"symbols":[]},"favorited":false,"retweeted":false,"possibly_sensitive":false,"filter_level":"low","lang":"en","timestamp_ms":"1570279472659"}

By using Twitter's services you agree to our Cookies Use. We and our partners operate globally and use cookies, including for analytics, persone

Home Ab

count? Log in

That Micha

@MichaelRCaput

Tweets deleted m
haters crazy. @Ze
Veteran, @Gratefu
Certified PODCAS
patreon.com/stills

NY & FL

StillStandingP

Joined August

That Michael Caputo
@MichaelRCaputo

Follow

These #Resist types are lawless and conspiratorial. They're so convinced they're smarter than real America that they believe the law doesn't apply to them. It does.

5:48 AM - 5 Oct 2019

14 Retweets **30** Likes

Stella's

4 14 30

By using Twitter's
analytics, persona
ng for
Home Ab
count? Log in

That Micha
@MichaelRCaput
Tweets deleted m
haters crazy. @Ze
Veteran, @Gratefu
Certified PODCAS
patreon.com/stills
NY & FL
StillStandingP
Joined August

Dr.Venkman @wordtooshort · 35m
Bull shit. Do you not see that gov agencies were weaponized to go after him? You don't see that at all? @MichaelRCaputo Ridiculous.

1

That Michael Caputo
@MichaelRCaputo

Follow

Replying to @wordtooshort @brianstelter

When you're part of a coup I'm guessing it's not easy to admit it.

6:21 AM - 5 Oct 2019

1 Like

1 1

Dr.Venkman @wordtooshort · 21m
Replying to @MichaelRCaputo @brianstelter
That seems obvious. Does @cnn have you on anymore?

1

That Michael Caputo @MichaelRCaputo · 16m
I worked with Hurricane Maria victims in Puerto Rico thru the summer & recently returned. There are few remote studios in San Juan so I fell off CNN's radar. I have friends there & sometimes miss the debate, but the death threats have stopped. That's a relief to me and my girls.

1

Dr.Venkman @wordtooshort · 12m
It is so sad what has and is continuing to happen. When you were at the

1
1
Dr.Venkman @wordtooshort · 15m
That seems obvious. Does @cnn have you on anymore?
1
That Michael Caputo
@MichaelRCaputo
Follow
Replying to @wordtooshort @brianstelter @CNN
I worked with Hurricane Maria victims in Puerto Rico thru the summer & recently returned. There are few remote studios in San Juan so I fell off CNN's radar. I have friends there & sometimes miss the debate, but the death threats have stopped. That's a relief to me and my girls.
6:30 AM - 5 Oct 2019
1
Dr.Venkman @wordtooshort · 5m
Replying to @MichaelRCaputo @brianstelter @CNN
It is so sad what has and is continuing to happen. When you were at the House committee it was great to see you call them out. Stay strong and thoughts and prayers to you and your family.
1

Home

ccount? Log in

That Micha

@MichaelRCaput

Tweets deleted m
haters crazy. @Ze
Veteran, @Gratefu
Certified PODCAS
patreon.com/stills

NY & FL

StillStandingP

Joined August

7 19 44

MajorCletusFrade @OSSCENTCOMM · 16m

The law will only apply to them when someone is held accountable.

1

That Michael Caputo

@MichaelRCaputo

Follow

Replying to @OSSCENTCOMM

It's a stark choice: hope for the best or shop for a new country.

6:34 AM - 5 Oct 2019

© 2019 Twitter About Help Center Terms Privacy policy Cookies Ads info

By using Twitter's services you agree to our Cookies Use. We and our partners operate globally and use cookies, including for analytics, personalisation, and ads.

That Michael Caputo ✓
@MichaelRCaputo

Follow

Let's make this abundantly clear: I want my government to root out corruption, especially when it's corruption by government officials, and I want foreign countries caught up in their corruption to help.

POLITICO ✓ @politico
Messages between a pair of U.S. diplomats show just how deeply officials were engaged in Rudy Giuliani's efforts to get Ukraine to investigate Joe Biden
politi.co/30Pzpcm

Show this thread

6:38 AM - 5 Oct 2019

17 Retweets **51** Likes

8 17 51

5C1URU5 @W34K_80N4_F1D35 · 1h
Replying to @MichaelRCaputo
POLITICO IS #FUSIONGPS

Home

Log in

That Michael Caputo
@MichaelRCaputo

Follow

The Washington Post believes fishy Democrats and their suddenly rich offspring cannot be investigated, but @realDonaldTrump and his kids must be destroyed.

The Washington Post
Democracy Dies in Darkness

News Alert Oct 5, 11:11 AM

Holding Ukraine hostage: How the president and his allies, chasing 2020 ammunition, fanned a political storm

8:56 AM - 5 Oct 2019

14 Retweets **21** Likes

That Micha
@MichaelRCaput

Tweets deleted m
haters crazy. @Ze
Veteran, @Gratefu
Certified PODCAS
patreon.com/stills

NY & FL
StillStandingP
Joined August

By using Twitter's
analytics, persona

Home Ab

ng for

count? Log in

7 28 61

MajorCletusFrade @OSSCENTCOMM · 3h
The law will only apply to them when someone is held accountable.

1 1

That Michael Caputo @MichaelRCaputo · 3h
It's a stark choice: hope for the best or shop for a new country.

1

MajorCletusFrade @OSSCENTCOMM · 3h
Hey man, we're on the same side here..My point is, they continue to do this because they don't think they can be held accountable. I know it's just a novel but, where is Trump's Charley Castillo?

1 1

That Michael Caputo
@MichaelRCaputo

Follow

Replying to @OSSCENTCOMM

I get that we're allies but I'm profoundly saddened by where the self-anointed elite have driven our country today: we've found our end.

8:58 AM - 5 Oct 2019

© 2019 Twitter About Help Center Terms Privacy policy Imprint Cookies Ads info

That Micha
@MichaelRCaput

Tweets deleted m
haters crazy. @Ze
Veteran, @Gratefu
Certified PODCAS
patreon.com/stills

NY & FL
StillStandingP
Joined August

Home

count? Log in

especially when it's corruption by government officials, and I want foreign countries caught up in their corruption to help.

POLITICO @politico

Messages between a pair of U.S. diplomats show just how deeply officials were engaged in Rudy Giuliani's efforts to get Ukraine to investigate Joe Biden
politi.co/30Pzpcm

Show this thread

10 18 57

Jill @JillayneMC · 2h

The corruption is coming from your government, Michael.

1 1

That Michael Caputo @MichaelRCaputo

Follow

Replying to **@JillayneMC**

I used to disagree, but no longer - and the people of Ukraine mock our double standard. We no longer have any moral high ground, we're in the muck with the rest.

10:19 AM - 5 Oct 2019

That Micha

@MichaelRCaput

Tweets deleted m
haters crazy. @Ze
Veteran, @Gratefu
Certified PODCAS
patreon.com/stills

NY & FL

StillStandingP

Joined August

© 2019 Twitter About Help Center Terms Privacy policy Cookies Ads info

That Michael Caputo
@MichaelRCaputo

Follow

If you aren't a proggy Dem, @YourSPCA is not worthy of your support. Drop them from your donation list. cc @NewsRadio930

WNYmedia Network
Thursday at 11:33 AM ·

We nicknamed him "Carl PIGadino" and he's available for adoption at The SPCA Serving Erie County, NY

13.8K Views

> **The SPCA Serving Erie County, NY**
> Thursday at 9:48 AM ·

Home

count? Log in

A lot of quiet conversations among conservative thought leaders today about how to prepare for a "post Trump" Republican Party—whether its impeachment or a loss in 2020. People thinking about how that shakes out and where they fit. This is not good for Trump.

223 137 542

That Michael Caputo
@MichaelRCaputo

Follow

Replying to @whignewtons

Oh! Did they finally find a phone booth for their meeting?

The media could not be played.

3:07 PM - 5 Oct 2019

1 Retweet **1** Like

1 1

That Micha
@MichaelRCaput
Tweets deleted m
haters crazy. @Ze
Veteran, @Gratefu
Certified PODCAS
patreon.com/stills
NY & FL
StillStandingP
Joined August

© 2019 Twitter About Help Center Terms Privacy policy Cookies Ads info

By using Twitter's
analytics, persona
ng for

time on 2016. News today: Five months into Durham and he has not yet interviewed any of the 2016 power abusers! politico.com/news/2019/10/0.....

2

That Michael Caputo
@MichaelRCaputo

Follow

Replying to @YossiGestetner @Louisa_18888 and 2 others

6:29 PM - 5 Oct 2019

Home
Log in
That Micha
@MichaelRCaput
Tweets deleted m
haters crazy. @Ze
Veteran, @Gratefu
Certified PODCAS
patreon.com/stills
NY & FL
StillStandingP
Joined August

By using Twitter's services you agree to our Cookies Use. We and our partners operate globally and use cookies, including for analytics, personalisation, and ads.

That Micha...

@MichaelRCaputo

Tweets deleted m... haters crazy. @Ze...
Veteran, @GratefulDead Head, #MAGA
Certified PODCAST:
patreon.com/stillstanding

NY & FL

StillStandingPodcast.com

Joined August 2009

That Michael Caputo
@MichaelRCaputo

Follow

This x 1000

> **Arthur Schwartz** @ArthurSchwartz
> By "conservative thought leaders" do you mean your old boss @RodRosenstein? I haven't heard any of those quiet conversations. Please let us know who you're talking to besides Rod. twitter.com/whignewtons/st…

6:36 PM - 5 Oct 2019

1 Retweet **11** Likes

1 11

© 2019 Twitter About Help Center Terms Privacy policy Imprint Cookies Ads info

INTERNET ARCHIVE

SIGN UP / LOG IN UPLOAD Search

ABOUT CONTACT BLOG PROJECTS HELP DONATE JOBS VOLUNTEER PEOPLE

DONATE

INTERNET ARCHIVE
WayBackMachine

http://twitter.com/web/20191006014321if_/https://twitter.co

Latest

Show All

Hrm.

The Wayback Machine has not archived that URL.

This page is available on the web!

Help make the Wayback Machine more complete!
Save this url in the Wayback Machine

Click here to search for all archived pages under
http://twitter.com/web/20191006014321if_/https://twitter.com/MichaelRCaputo/status/.

The Wayback Machine is an initiative of the Internet Archive, a 501(c)(3) non-profit, building a digital library of Internet sites and other cultural artifacts in digital form.
Other projects include Open Library & archive-it.org.

Your use of the Wayback Machine is subject to the Internet Archive's Terms of Use.

By using Twitter's services you agree to our Cookies Use. We and our partners operate globally and use cookies, including for analytics, personalisation, and ads.

MICHAEL TYRONE KIRKLAND/UNKFUNK&DA BLIPPIEZ @mla... · 11m

@MichaelRCaputo maga MOSCOW AGENT GRIFTING AMERICA.

1

That Michael Caputo

@MichaelRCaputo

Follow

Replying to @mland40

61

7:45 PM - 5 Oct 2019

© 2019 Twitter About Help Center Terms Privacy policy Imprint Cookies Ads info

That Michael Caputo

@MichaelRCaputo

Tweets deleted monthly because it drives haters crazy. @ZeppCom Flack, @25ID Veteran, @GratefulDead Head, #MAGA Certified PODCAST: patreon.com/stillstanding

NY & FL

StillStandingPodcast.com

Joined August 2009

Help Center Terms
Privacy policy Imprint
Cookies Ads info

By using Twitter's
analytics, persona

Home Ab

That Micha
@MichaelRCaput

Tweets deleted m
haters crazy. @Ze
Veteran, @Gratefu
Certified PODCAS
patreon.com/stills

NY & FL
StillStandingP
Joined August

1 1

That Michael Caputo @MichaelRCaputo · 14h
It's a stark choice: hope for the best or shop for a new country.

1

MajorCletusFrade @OSSCENTCOMM · 14h
Hey man, we're on the same side here..My point is, they continue to do this because they don't think they can be held accountable. I know it's just a novel but, where is Trump's Charley Castillo?

1 1

That Michael Caputo @MichaelRCaputo · 12h
I get that we're allies but I'm profoundly saddened by where the self-anointed elite have driven our country today: we've found our end.

1

MajorCletusFrade @OSSCENTCOMM · 9h
Perhaps we haven't seen the last of Great American Heros...let's hope.

1 2

That Michael Caputo
@MichaelRCaputo

Follow

Replying to @OSSCENTCOMM

I'm so disappointed in my country.

8:48 PM - 5 Oct 2019

© 2019 Twitter About Help Center Terms Privacy policy Imprint Cookies Ads info

Home

3.1K 1.4K 5.6K

That Michael Caputo @MichaelRCaputo · 6h

Oh! Did they finally find a phone booth for their meeting?

The media could not be played.

7 29 224

MindyLouToo @stillmindylou · 2h

Jerry Garcia would have hated you.

1

That Michael Caputo

@MichaelRCaputo

Follow

Replying to **@stillmindylou**

70

8:48 PM - 5 Oct 2019

© 2019 Twitter About Help Center Terms Privacy policy Cookies Ads info

how to prepare for a "post Trump" Republican Party—whether its impeachment or a loss in 2020. People thinking about how that shakes out and where they fit. This is not good for Trump.

3.3K 1.5K 6.2K

That Michael Caputo @MichaelRCaputo · 7h

Oh! Did they finally find a phone booth for their meeting?

8 29 230

That Michael Caputo
@MichaelRCaputo

Follow

Replying to @MichaelRCaputo @whignewtons

You're completely full of it. Delete your account.

9:42 PM - 5 Oct 2019

© 2019 Twitter About Help Center Terms Privacy policy Imprint Cookies Ads info

By using Twitter's
analytics, persona

Home Ab

1 1 1

This Tweet is unavailable

That Michael Caputo
@MichaelRCaputo

Follow

Replying to @laffs_mr @JohnAvalonFan and 2 others

I'm sure they'll be just fine relying on donations from the left half of WNY, half of which are on relief.

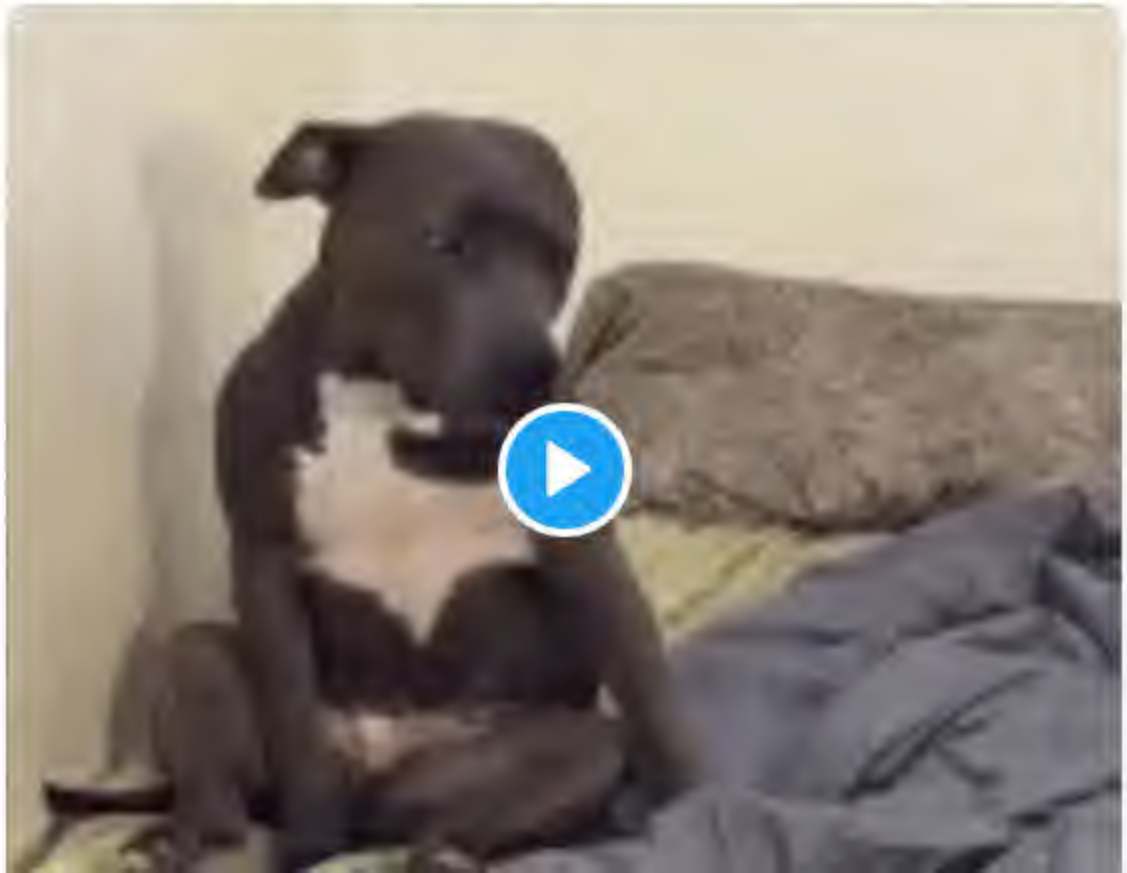

ng for

count? Log in

STILL STANDING

That Micha
@MichaelRCaput

Tweets deleted m
haters crazy. @Ze
Veteran, @Gratefu
Certified PODCAS
patreon.com/stills

NY & FL
StillStandingP
Joined August

Home Moments Search Twitter Have an account? Log in

That Micha
@MichaelRCaput
Tweets deleted m
haters crazy. @Ze
Veteran, @Gratefu
Certified PODCAS
patreon.com/stills
NY & FL
StillStandingP
Joined August 2008

That Michael Caputo
@MichaelRCaputo

Follow

This tweet didn't age well, did it?

> **Adam Schiff** @RepAdamSchiff
> We have been informed by the whistleblower's counsel that their client would like to speak to our committee and has requested guidance from the Acting DNI as to how to do so....

7:24 AM - 6 Oct 2019

9 Retweets **12** Likes

1 9 12

Gabriel Steel @Steel94010 · 4m
Replying to @MichaelRCaputo
the WB went to the intel committee and was redirected to the IG for the report - what should have happened..happened.. but keep spinning conspiracy

© 2019 Twitter About Help Center Terms Privacy policy Cookies Ads info

By using Twitter's
analytics, persona
ng for
Home Ab
Count? Log in

That Michael Caputo @MichaelRCaputo · Oct 5

Oh! Did they finally find a phone booth for their meeting?

10 36 314

RegDanMeg @Eggsta · 4h

You think that we think you're jesting, however, we know that you know that you made a Freudian slip.
Go go try clean up the obvious.

That Michael Caputo
@MichaelRCaputo

Follow

Replying to @Eggsta

73

3:08 PM - 6 Oct 2019

That Micha
@MichaelRCaput
Tweets deleted m
haters crazy. @Ze
Veteran, @Gratefu
Certified PODCAS
patreon.com/stills
NY & FL
StillStandingP
Joined August

© 2019 Twitter About Help Center Terms Privacy policy Imprint Cookies Ads info

By using Twitter's services you agree to our Cookies Use. We and our partners operate globally and use cookies, including for analytics, personalisation, and ads.

That Michael Caputo
@MichaelRCaputo

Follow

.@EliseStefanik You are emerging as a role model for the strong Republican women we need in the House. The Senate. The Cabinet. The Presidency. Drive on.

6:44 PM - 6 Oct 2019

7 Retweets **26** Likes

2 7 26

Dr.Venkman @wordtooshort · 7m
Replying to @MichaelRCaputo @EliseStefanik
She is one of the best we got!!!!

Solych @S0LYCH · 6m
Replying to @MichaelRCaputo @EliseStefanik
Who is emerging in NY27?

By using Twitter's
analytics, persona

Home Ab

That Micha
@MichaelRCaput

Tweets deleted m
haters crazy. @Ze
Veteran, @Gratefu
Certified PODCAS
patreon.com/stills

NY & FL
StillStandingP
Joined August

4 15 42

Solych @S0LYCH · 37m
Who is emerging in NY27?

1

That Michael Caputo
@MichaelRCaputo

Follow

Replying to @S0LYCH @EliseStefanik

I'm with David Bellavia.

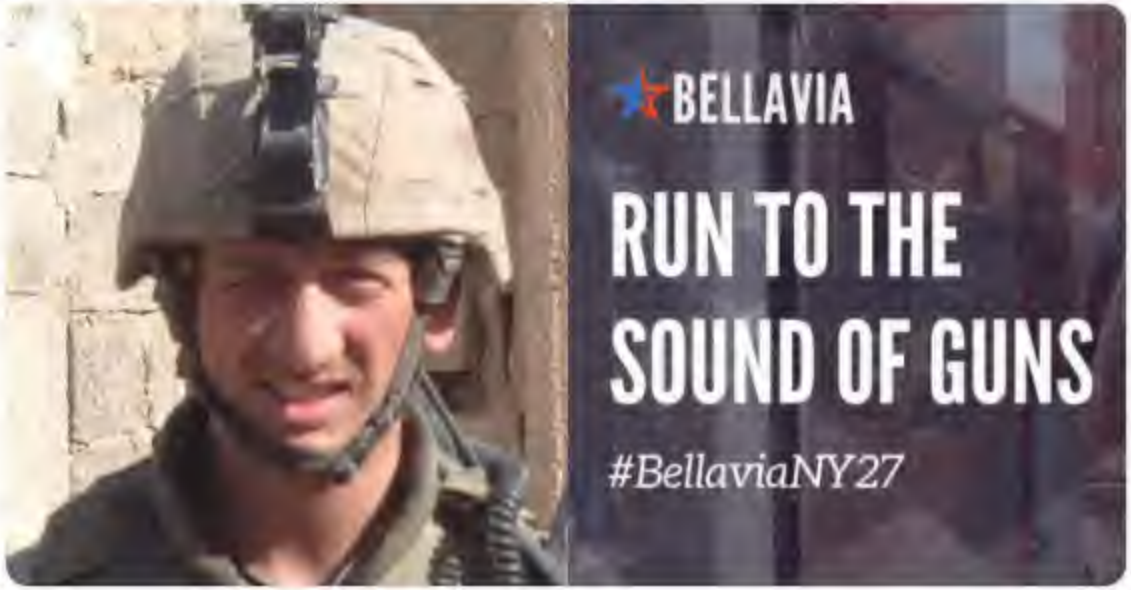

7:11 PM - 6 Oct 2019

1 Like

1 1

Show more replies

Home

That Michael Caputo @MichaelRCaputo · 20m

I'm with David Bellavia.

1 1

Solych @S0LYCH · 10m

Is he really running or you're trying to recruit him?

1

That Michael Caputo

@MichaelRCaputo

Follow

Replying to @S0LYCH @EliseStefanik

We'll know soon.

7:30 PM - 6 Oct 2019

© 2019 Twitter About Help Center Terms Privacy policy Cookies Ads info

1 1

Solych @S0LYCH · 20m
Is he really running or you're trying to recruit him?

1

That Michael Caputo @MichaelRCaputo · 11m
We'll know soon.

1 1

That Michael Caputo
@MichaelRCaputo

Follow

Replying to @MichaelRCaputo @S0LYCH @EliseStefanik

Also: yes, I'm recruiting him.

Draftbellavia.com

7:34 PM - 6 Oct 2019

© 2019 Twitter About Help Center Terms Privacy policy Imprint Cookies Ads info

By using Twitter's services you agree to our Cookies Use. We and our partners operate globally and use cookies, including for analytics, personalisation, and ads.

Chuckles™ @ChuckFlan · 5h

Is there racist or nazi stuff out there on David Bellavia? Lots of allusions on here but I can't find anything

1

That Michael Caputo

@MichaelRCaputo

Follow

Replying to @ChuckFlan

*illusions

7:39 PM - 6 Oct 2019

© 2019 Twitter About Help Center Terms Privacy policy Imprint Cookies Ads info

That Micha...

@MichaelRCaputo

Tweets deleted monthly because it drives haters crazy. @ZeppCom Flack, @25ID Veteran, @GratefulDead Head, #MAGA Certified PODCAST: patreon.com/stillstanding

NY & FL

StillStandingPodcast.com

Joined August 2009

Privacy policy Imprint
Cookies Ads info

By using Twitter's services you agree to our Cookies Use. We and our partners operate globally and use cookies, including for analytics, persona

That Micha
@MichaelRCaput
Tweets deleted m
haters crazy. @Ze
Veteran, @Gratefu
Certified PODCAS
patreon.com/stills
NY & FL
StillStandingP
Joined August

Yossi Gestetner @YossiGestetner · 19m

Politico had no follow ups. They tweeted the story that day 2 times and a retweet later in the day from an editor and that's it.

> **Lee Stranahan** @stranahan
> Most Memory-Holed MSM Story of 2017
>
> Ukrainian efforts to sabotage Trump backfire - POLITICO
> politico.com/story/2017/01/...

3 1 3

That Michael Caputo @MichaelRCaputo

Follow

Replying to @YossiGestetner

This story and a few other barn burners earned @kenvogel a spot at the NYT where he followed up on Biden-Ukraine and continues to advance the story.

7:43 PM - 6 Oct 2019

3 Likes

3

© 2019 Twitter About Help Center Terms Privacy policy Imprint Cookies Ads info

By using Twitter's
analytics, persona
ng for
Home Ab
count? Log in

That Micha
@MichaelRCaput
Tweets deleted m
haters crazy. @Ze
Veteran, @Gratefu
Certified PODCAS
patreon.com/stills
NY & FL
StillStandingP
Joined August

Jamie Crew @Crusaydah · 4h

Does everybody need their job that damn bad?

My God.

1

That Michael Caputo

@MichaelRCaputo

Follow

Replying to @Crusaydah @MrGadget56 @YossiGestetner

I disagree on Vogel. He's a dog with a bone.

3:36 AM - 7 Oct 2019

1

Yossi Gestetner @YossiGestetner · 6m

Replying to @MichaelRCaputo @Crusaydah @MrGadget56

Home Moments Search Twitter Have an account? Log in

That Micha
@MichaelRCaput
Tweets deleted m
haters crazy. @Ze
Veteran, @Gratefu
Certified PODCAS
patreon.com/stills
NY & FL
StillStandingP
Joined August

That Michael Caputo
@MichaelRCaputo

Follow

Many Erie County residents forget that @markpoloncarz recently fired reservist Sgt Ramos while he was serving his country on active duty.

5:31 PM - 7 Oct 2019

3 Retweets **3** Likes

3 3

By using Twitter's services you agree to our Cookies Use. We and our partners operate globally and use cookies, including for analytics, personalisation, and ads.

That Michael Caputo

@MichaelRCaputo

Tweets deleted monthly because it drives haters crazy. @ZeppCom Flack, @25ID Veteran, @GratefulDead Head, #MAGA Certified PODCAST: patreon.com/stillstandi

© 2019 Twitter
About
Help Center
Terms
Privacy policy
Imprint
Cookies
Ads info

15K 22K 68K

Michael Guy @RealMichaelGuy · 6h

I love my President. No one has ever captured the air waves, the nation and put the swamp on notice like this great man. I do believe he was sent by god. And by God, we are keeping him. @MarkYoungTruth @chuckwoolery @MichaelRCaputo @marklevinshow @TruthFactoryCat @Jim_Jordan

4 5 12

Azure {NS} @azureapathy21 · 2h

You can keep your god and trump, I want nothing to do with a god that allows sexual assault, bribery, and bigotry. Gross.

1 2

That Michael Caputo ✓

@MichaelRCaputo

Follow

Replying to @azureapathy21 @RealMichaelGuy and 6 others

You were fine with the Clintons so

3:51 AM - 8 Oct 2019

© 2019 Twitter About Help Center Terms Privacy policy Imprint Cookies Ads info

Home Moments Search Twitter Have an account? Log in

That Micha
@MichaelRCaput
Tweets deleted m
haters crazy. @Ze
Veteran, @Gratefu
Certified PODCAS
patreon.com/stills
NY & FL
StillStandingP
Joined Augus

Sam Stein @samstein · 1h
How does the WH look at these impeachment numbers from the Post this morning and assume that their strategy is working?
242 428 2.5K

That Michael Caputo
@MichaelRCaputo
Follow

Replying to @samstein

Were you out of the country in 2016?

5:34 AM - 8 Oct 2019

1 Retweet **1** Like

1 1 1

Nicole @nicoleagallant · 4m
Replying to @MichaelRCaputo @samstein
Exactly, Mike, we know Russia will help

© 2019 Twitter About Help Center Terms Privacy policy Cookies Ads info

By using Twitter's
analytics, persona
ng for
Home Ab
Log in

308 631 3.8K

That Michael Caputo @MichaelRCaputo · 1h
Were you out of the country in 2016?

1 1 1

Nicole @nicoleagallant · 58m
Exactly, Mike, we know Russia will help

1

Nunyabizness @Normaki59964998 · 49m
No votes were changed. No American colluded with Russia.

1

That Michael Caputo
@MichaelRCaputo

Follow

Replying to @Normaki59964998 @nicoleagallant @samstein

They can't even read the report from their politically commissioned investigation. 😂🤣😂🙄

5:57 AM - 8 Oct 2019

1 Like

1

That Micha
@MichaelRCaput
Tweets deleted m
haters crazy. @Ze
Veteran, @Gratefu
Certified PODCAS
patreon.com/stills
NY & FL
StillStandingP
Joined August

© 2019 Twitter About Help Center Terms Privacy policy Imprint Cookies Ads info

Home Moments Search Twitter Have an account? Log in

That Michael Caputo @MichaelRCaputo · Oct 6

This tweet didn't age well, did it?

> **Adam Schiff** @RepAdamSchiff
>
> We have been informed by the whistleblower's counsel that their client would like to speak to our committee and has requested guidance from the Acting DNI as to how to do so....

4 23 45

That Michael Caputo
@MichaelRCaputo

Follow

Replying to @beatfien2

4

5:59 AM - 8 Oct 2019

© 2019 Twitter About Help Center Terms Privacy policy Cookies Ads info

That Micha
@MichaelRCaput

Tweets deleted m
haters crazy. @ZeppoCom Flack. @25ID
Veteran, @Gratefu
Certified PODCAS
patreon.com/stillstanding

NY & FL
StillStandingPodcast.com
Joined August 2009

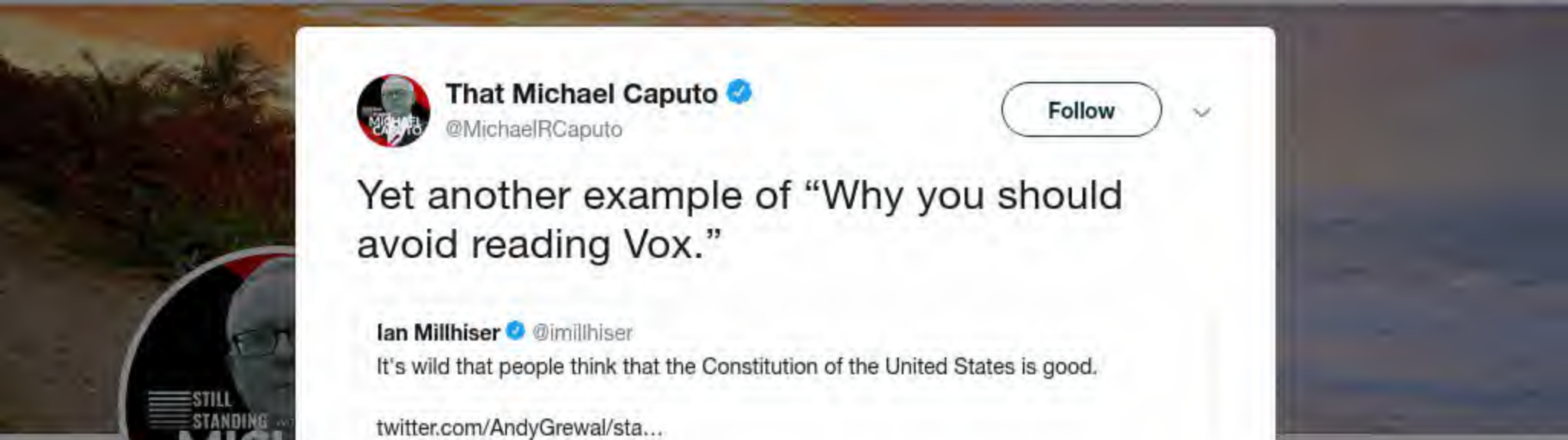

That Michael Caputo ✓
@MichaelRCaputo

Follow

Yet another example of “Why you should avoid reading Vox.”

> **Ian Millhiser** ✓ @imillhiser
> It's wild that people think that the Constitution of the United States is good.
>
> twitter.com/AndyGrewal/sta…

6:09 AM - 8 Oct 2019

9 Retweets **14** Likes

1 9 14

JerryInFTL @JPelusio · 6m
Replying to @MichaelRCaputo
Yeah... I'll pass.

© 2019 Twitter About Help Center Terms Privacy policy Cookies Ads info

By using Twitter's services you agree to our Cookies Use. We and our partners operate globally and use cookies, including for analytics, persona

Amanda Carpenter @amandacarpenter · 11m

Who is at the other end of Sondland's texts that the WH is withholding?

19 15 66

That Michael Caputo

@MichaelRCaputo

Follow

Replying to @amandacarpenter

That Micha
@MichaelRCaput
Tweets deleted m
haters crazy. @Ze
Veteran, @Gratefu
Certified PODCAS
patreon.com/stills
NY & FL
StillStandingP
Joined August

By using Twitter's
analytics, persona
ng for

Home
Log in
That Micha
@MichaelRCaput
Tweets deleted m
haters crazy. @Ze
Veteran, @Gratefu
Certified PODCAS
patreon.com/stills
NY & FL
StillStandingP
Joined August

Dean Gloster @deangloster · 37m

#coffee is the drink of writers, because it's the one made from magic beans.

Find your magic, all, and happy Tuesday.

1 3 25

That Michael Caputo ✓
@MichaelRCaputo

Follow

Replying to @deangloster

Nice! Now do bourbon.

7:06 AM - 8 Oct 2019

© 2019 Twitter About Help Center Terms Privacy policy Cookies Ads info

By using Twitter's
analytics, persona
ng for
Home
count? Log in

That Michael Caputo
@MichaelRCaputo

Follow

Just in time for #NationalPierogiDay, @MartyBiniasz shared his Grandma Mary Lipinski's recipe for the Polish dumplings.

You're welcome, Twitter. Smacznego!

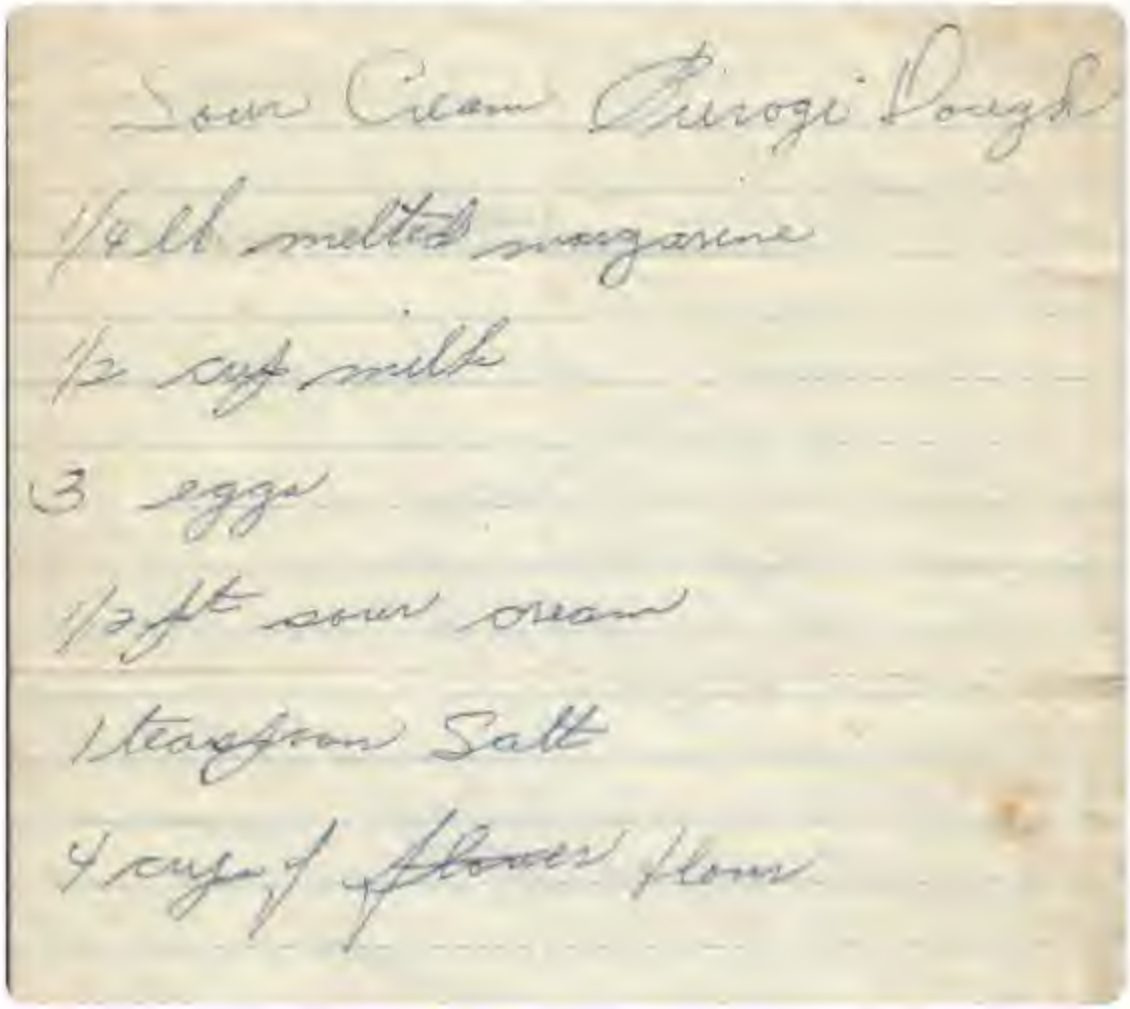

That Micha
@MichaelRCaput
Tweets deleted m
haters crazy. @Ze
Veteran, @Gratefu
Certified PODCAS
patreon.com/stills
NY & FL
StillStandingP
Joined August

By using Twitter's
analytics, persona
ng for

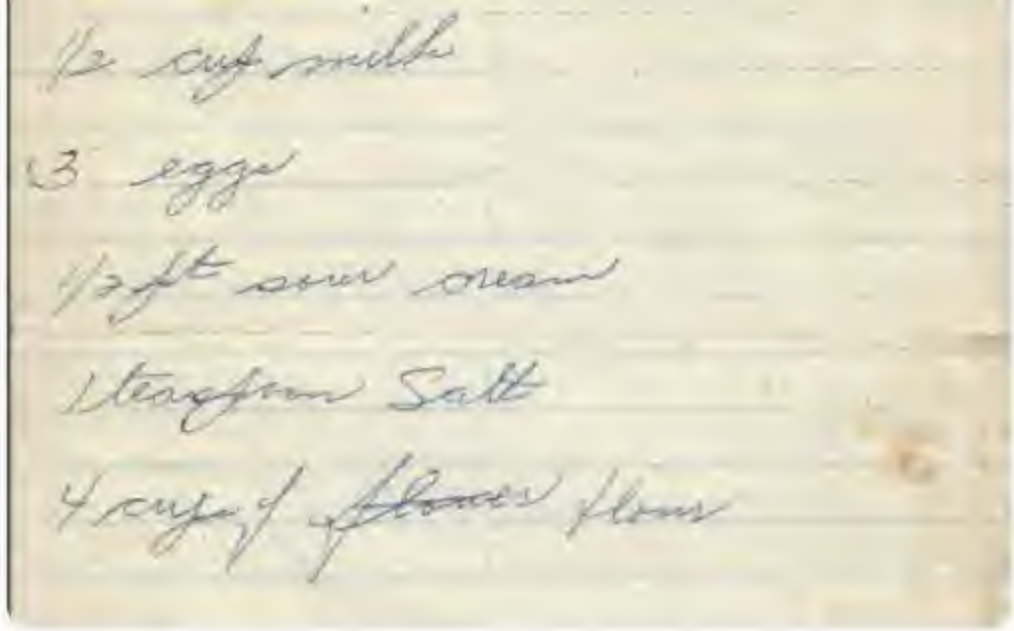

2 2 7

carla white @tessbigfoot23 · 1h
Can I use butter?

1

That Michael Caputo ✓
@MichaelRCaputo

Follow

Replying to @tessbigfoot23 @MartyBiniasz

Marty's Grandma Mary might disagree.

8:33 AM - 8 Oct 2019

© 2019 Twitter About Help Center Terms Privacy policy Imprint Cookies Ads info

By using Twitter's
analytics, persona
ng for
Home Ab
count? Log in

1 1

That Michael Caputo
@MichaelRCaputo

Follow

Replying to @ScottMcC44

Don't be so afraid to tag me.

6:32 PM - 8 Oct 2019

© 2019 Twitter About Help Center Terms Privacy policy Imprint Cookies Ads info

That Micha
@MichaelRCaput
Tweets deleted m
haters crazy. @Ze
Veteran, @Gratefu
Certified PODCAS
patreon.com/stills
NY & FL
StillStandingP
Joined August

Home Moments Search Twitter Have an account? Log in

That Micha
@MichaelRCaput
Tweets deleted m
haters crazy. @Ze
Veteran, @Gratefu
Certified PODCAS
patreon.com/stills
NY & FL
StillStandingP
Joined August

That Michael Caputo ✓
@MichaelRCaputo

Follow

This woman is batshit crazy. And guilty.

> **Alexandra Chalupa** @AlexandraChalup
> This too benefits Putin. Americans need to wake up and understand our nation's greatest enemy is calling the shots over our military and national security. The enemy is from within the Oval Office. twitter.com/mcfaul/status/…

6:43 PM - 8 Oct 2019

5 Retweets **17** Likes

2 5 17

Heisman13 @Heisman59489378 · 2m
Replying to @MichaelRCaputo
Who is she and who gives a flying s$&t what she says

1

That Michael Caputo ✓ @MichaelRCaputo · 38s
Working for the DNC and ClintonInc, she prodded Ukrainian government officials for information on Trump and his campaign in 2016.

Laura Townsend @goaloa · 2m
Replying to @MichaelRCaputo
You are!

By using Twitter's
analytics, persona
ng for
Home Ab
Count? Log in

2 6 21

Heisman13 @Heisman59489378 · 4m
Who is she and who gives a flying s$&t what she says

1

That Michael Caputo
@MichaelRCaputo

Follow

Replying to @Heisman59489378

Working for the DNC and ClintonInc, she prodded Ukrainian government officials for information on Trump and his campaign in 2016.

6:47 PM - 8 Oct 2019

2 Likes

1 2

janeann @jane_ann_x · 1m
Replying to @MichaelRCaputo @Heisman59489378
The people commenting on that thread are also bats*it crazy.

That Micha
@MichaelRCaput
Tweets deleted m
haters crazy. @Ze
Veteran, @Gratefu
Certified PODCAS
patreon.com/stills
NY & FL
StillStandingP
Joined August

© 2019 Twitter About Help Center Terms Privacy policy Imprint Cookies Ads info

By using Twitter's services you agree to our Cookies Use. We and our partners operate globally and use cookies, including for analytics, personalisation, and ads.

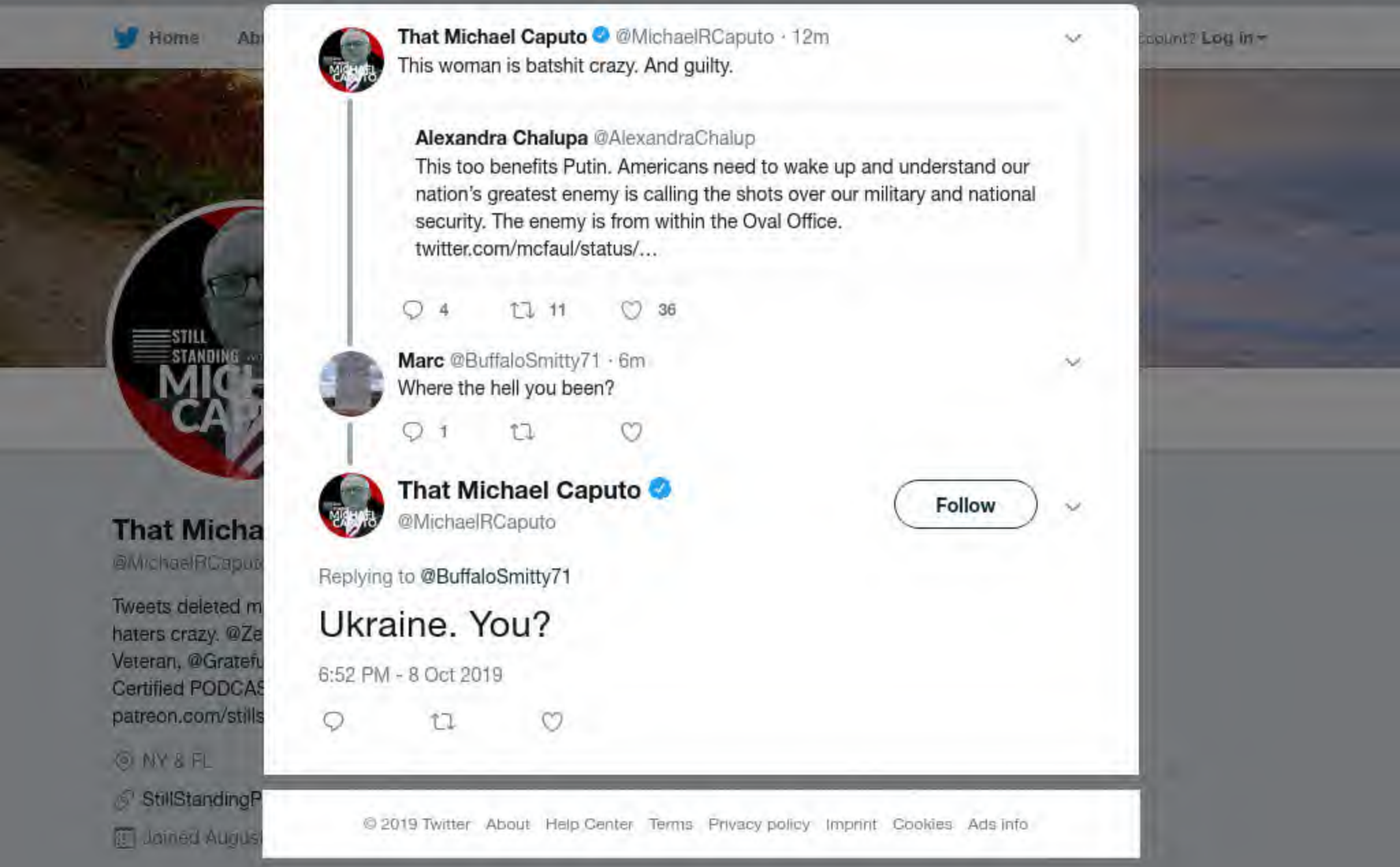

That Michael Caputo @MichaelRCaputo · 12m
This woman is batshit crazy. And guilty.

> **Alexandra Chalupa** @AlexandraChalup
> This too benefits Putin. Americans need to wake up and understand our nation's greatest enemy is calling the shots over our military and national security. The enemy is from within the Oval Office.
> twitter.com/mcfaul/status/...

4 11 36

Marc @BuffaloSmitty71 · 6m
Where the hell you been?

1

That Michael Caputo
@MichaelRCaputo

Follow

Replying to @BuffaloSmitty71

Ukraine. You?

6:52 PM - 8 Oct 2019

© 2019 Twitter About Help Center Terms Privacy policy Imprint Cookies Ads info

By using Twitter's services you agree to our Cookies Use. We and our partners operate globally and use cookies, including for analytics, personalisation, and ads.

Sarah Huckabee Sanders @SarahHuckabee · Oct 4

The question Joe Biden and his liberal media allies still refuse to answer: Why was Joe Biden's son paid millions of dollars to serve on the board of a Ukrainian gas company? #draintheswamp

1.9K 6.9K 24K

Raoul Duke @Raoulduke55 · 27m

Why did Americans pay you to lie to them?

1

That Michael Caputo

@MichaelRCaputo

Follow

Replying to @Raoulduke55 @SarahHuckabee

28

7:59 PM - 8 Oct 2019

© 2019 Twitter About Help Center Terms Privacy policy Imprint Cookies Ads info

By using Twitter's
analytics, persona
ng for

Home Ab

count? Log in

That Micha

@MichaelRCaput

Tweets deleted m
haters crazy. @Ze
Veteran, @Gratefu
Certified PODCAS
patreon.com/stills

NY & FL

StillStandingP

Joined August

1

Scott McCandless @ScottMcC44 · 45m
who's afraid tough guy? I mean comrade.

1

That Michael Caputo
@MichaelRCaputo

Follow

Replying to @ScottMcC44

You, Princess. 😂

The media could not be played.

4:04 AM - 9 Oct 2019

© 2019 Twitter About Help Center Terms Privacy policy Imprint Cookies Ads info

Home Moments Search Twitter Have an account? Log in

That Micha
@MichaelRCaputo

Tweets deleted m
haters crazy. @Ze
Veteran, @Gratefu
Certified PODCAS
patreon.com/stills

NY & FL
StillStandingP
Joined August

That Michael Caputo
@MichaelRCaputo

Follow

This tweet didn't age well. Let THAT sink in.
🤣

> **Nicholas Sarwark** @nsarwark
> Trey Gowdy won't work for the President.
>
> Let that sink in.

4:14 AM - 9 Oct 2019

9 Retweets **14** Likes

1 9 14

Remy Denton @CaLiLiberal20 · 6m
Replying to @MichaelRCaputo
Lol because Trey is a top of the line legal mind right?! 😂😂😂 Who CARES

© 2019 Twitter About Help Center Terms Privacy policy Cookies Ads info

By using Twitter's
analytics, persona
ng for

Lynne Dixon @votelynne

Before Lynne takes the stage for the first televised debate, we wanted to make sure you had the facts. Ahead of the debate, we're launching ADangerousLie.com, a website dedicated to fact…

Show this thread

1 1

That Michael Caputo ✓
@MichaelRCaputo

Follow

Replying to @sanguinegop

Who did that? 😂

4:58 PM - 9 Oct 2019

1

Chris Grant @sanguinegop · 3m

Replying to @MichaelRCaputo

I do love loving rent free in the local Democrats' respective heads:)

1

Chris Grant @sanguinegop · 3m

*living

© 2019 Twitter About Help Center Terms Privacy policy Imprint Cookies Ads info

By using Twitter's
analytics, persona
ng for
Home Ab
Log in

Lynne Dixon @votelynne
Before Lynne takes the stage for the first televised debate, we wanted to make sure you had the facts. Ahead of the debate, we're launching ADangerousLie.com, a website dedicated to fact

Show this thread

1 1 2

That Michael Caputo @MichaelRCaputo · 32m
Who did that? 😂

1 1 2

Chris Grant @sanguinegop · 9m
I do enjoy living rent free in the local Democrats' heads

1 2 3

That Michael Caputo
@MichaelRCaputo

Follow

Replying to **@sanguinegop**

Wait. Is that you walking around in the apartment next door?

5:26 PM - 9 Oct 2019

1 Retweet **1** Like

1 1

© 2019 Twitter About Help Center Terms Privacy policy Imprint Cookies Ads info

That Michael Caputo
@MichaelRCaputo
Follow
Putin is the only winner in the Russia hoax because he's managed to turn our nation against itself. I've got a story to tell, and I'm delighted to work with @BombardierBooks to tell it.
4:52 AM - 10 Oct 2019
12 Retweets 64 Likes
15
12
64

@maddow did a great segment on this guy a couple of weeks ago. Firtash hired Joe DiGenova and Victorial Toensing just very, very recently. Firtash is owned by Putin and takes Russian gas to sell to Ukraine at huge profit thru Gazprom. @michaelrcaputo used to work for Gazprom

1 12 25

That Michael Caputo
@MichaelRCaputo

Follow

Replying to @KJBraci

Read the report.

6:50 PM - 10 Oct 2019

2

Butter Emails! isn't an argument @mrmajestyx · 30m

Replying to @MichaelRCaputo @KJBraci

Here's something interesting I'm reading...

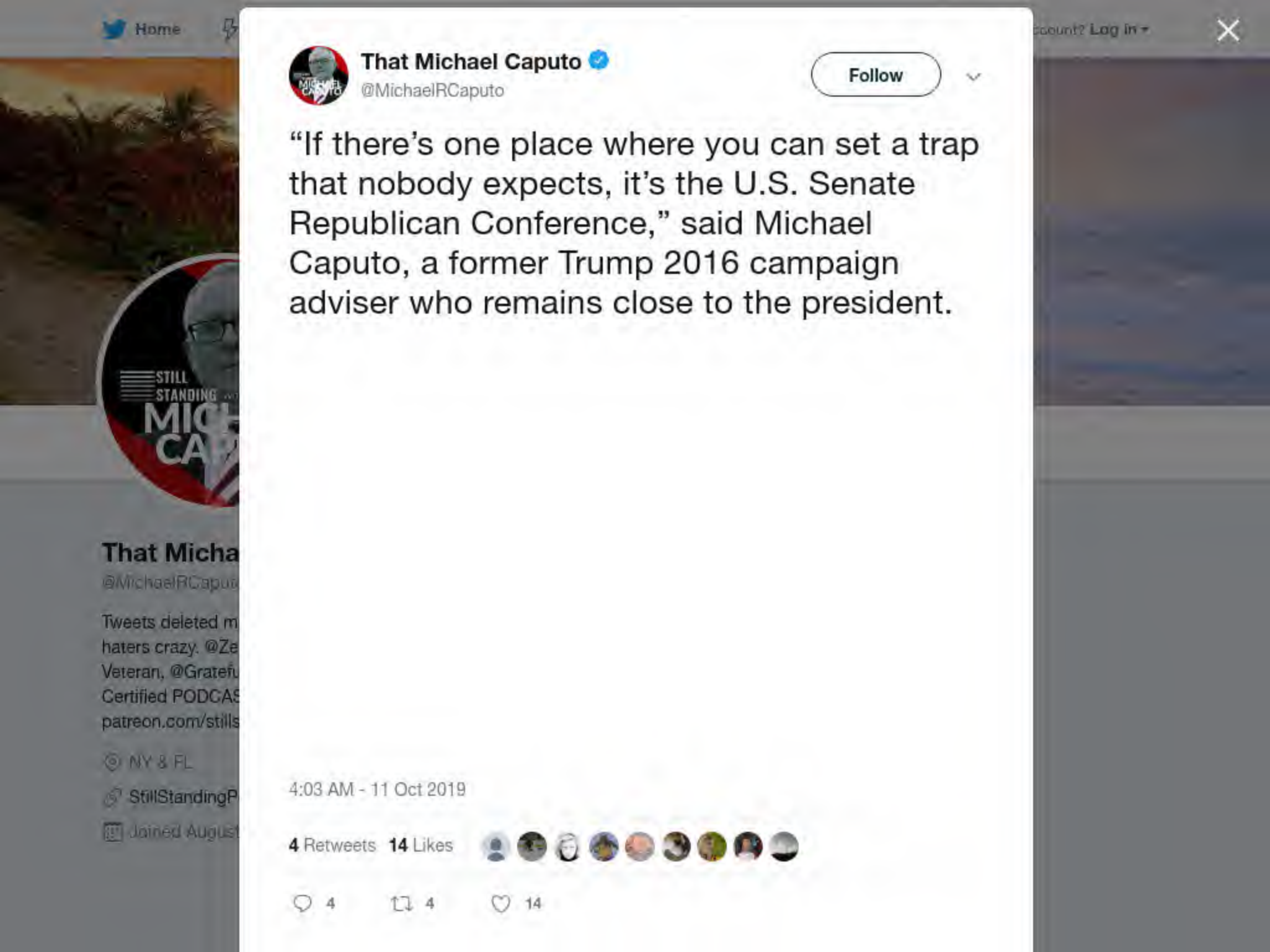
Home
That Michael Caputo
@MichaelRCaputo
Follow
“If there’s one place where you can set a trap that nobody expects, it’s the U.S. Senate Republican Conference,” said Michael Caputo, a former Trump 2016 campaign adviser who remains close to the president.
4:03 AM - 11 Oct 2019
4 Retweets 14 Likes
4
4
14

INTERNET ARCHIVE
SIGN UP / LOG IN
UPLOAD
Search
ABOUT CONTACT BLOG PROJECTS HELP DONATE JOBS VOLUNTEER PEOPLE

DONATE

INTERNET ARCHIVE
WayBackMachine

http://twitter.com/web/20191011112259if_/https://twitter.co

Latest

Show All

Hrm.

The Wayback Machine has not archived that URL.

This page is available on the web!

Help make the Wayback Machine more complete!
Save this url in the Wayback Machine

Click here to search for all archived pages under
http://twitter.com/web/20191011112259if_/https://twitter.com/MichaelRCaputo/status/.

The Wayback Machine is an initiative of the Internet Archive, a 501(c)(3) non-profit, building a digital library of Internet sites and other cultural artifacts in digital form.
Other projects include Open Library & archive-it.org.

Your use of the Wayback Machine is subject to the Internet Archive's Terms of Use.

By using Twitter's
analytics, persona

Home Ab

ng for

count? Log in

That Micha
@MichaelRCaput

Tweets deleted m
haters crazy. @Ze
Veteran, @Gratefu
Certified PODCAS
patreon.com/stills

NY & FL
StillStandingP
Joined August

26 33 140

Panzram 31614 @SummerStacey3 · 5h
We're fucking sick of traitors with book deals. Enough. Go away.

1

That Michael Caputo
@MichaelRCaputo

Follow

Replying to @SummerStacey3 @TetySt

4:12 AM - 11 Oct 2019

© 2019 Twitter About Help Center Terms Privacy policy Imprint Cookies Ads info

Home

count? Log in

Butter Emails! isn't an argument @mrmajestyx · 10h
Here's something interesting I'm reading...

1 1

That Michael Caputo
@MichaelRCaputo

Follow

Replying to @mrmajestyx

81

4:13 AM - 11 Oct 2019

That Micha
@MichaelRCaput
Tweets deleted m
haters crazy. @Ze
Veteran, @Gratefu
Certified PODCAS
patreon.com/stills
NY & FL
StillStandingP
Joined August

© 2019 Twitter About Help Center Terms Privacy policy Cookies Ads info

INTERNET ARCHIVE

SIGN UP / LOG IN UPLOAD Search

ABOUT CONTACT BLOG PROJECTS HELP DONATE JOBS VOLUNTEER PEOPLE

DONATE

INTERNET ARCHIVE
WayBackMachine

http://twitter.com/web/20191011113733if_/https://twitter.co

Latest

Show All

Hrm.

The Wayback Machine has not archived that URL.

This page is available on the web!

Help make the Wayback Machine more complete!
Save this url in the Wayback Machine

Click here to search for all archived pages under
http://twitter.com/web/20191011113733if_/https://twitter.com/MichaelRCaputo/status/.

The Wayback Machine is an initiative of the Internet Archive, a 501(c)(3) non-profit, building a digital library of Internet sites and other cultural artifacts in digital form.
Other projects include Open Library & archive-it.org.

Your use of the Wayback Machine is subject to the Internet Archive's Terms of Use.

By using Twitter's
analytics, persona
ng for
Home Ab
count? Log in

That Micha
@MichaelRCaput
Tweets deleted m
haters crazy. @Ze
Veteran, @Gratefu
Certified PODCAS
patreon.com/stills
NY & FL
StillStandingP
Joined August

That Michael Caputo
@MichaelRCaputo

Follow

REMARKABLE: This man was twice the head of Ukraine's FBI. Biden woke up today, read this, and went back to bed.

Ukraine Will Get the Truth on Corruption - WSJ

4:16 AM - 11 Oct 2019

9 Retweets **26** Likes

2 9 26

By using Twitter's services you agree to our Cookies Use. We and our partners operate globally and use cookies, including for analytics, persona

That Micha

@MichaelRCaput

Tweets deleted m
haters crazy. @Ze
Veteran, @Gratefu
Certified PODCAS
patreon.com/stills

NY & FL

StillStandingP

Joined August

That Michael Caputo @MichaelRCaputo · 10h

Yes but don't worry, you get away with everything.

> **Hillary Clinton** @HillaryClinton
> It's becoming a challenge to keep up with the high crimes and misdemeanors.
>
> 8 38 186

TommyTrue @TommyTrue5 · 6h

How's life as a cuck?

1

That Michael Caputo
@MichaelRCaputo

Follow

Replying to @TommyTrue5

32

9:16 AM - 11 Oct 2019

1

Show more replies

© 2019 Twitter About Help Center Terms Privacy policy Imprint Cookies Ads info

By using Twitter's services you agree to our Cookies Use. We and our partners operate globally and use cookies, including for analytics, persona

Marc Caputo @MarcACaputo · Oct 11

I've owned four homes in FL from Key West to Miami to West Palm to Tallahassee since 2000 and have multiple family and friends who do. Some have been swiped by hurricanes

None of us has collected a dime from hurricane insurance claims

It's hard not to see it as a scam

> **Marc Caputo** @MarcACaputo
> I wonder if hurricane and flood insurance could be crowd funded for individual homes, neighborhoods or cities? twitter.com/MiamiHerald/st…

14 14 83

That Michael Caputo
@MichaelRCaputo

Follow

Replying to @MarcACaputo

Puerto Rico post Maria damages payouts average 10%. Hurricane insurance is a scam - especially @MAPFREIns - and scamming companies see no backlash.

5:24 AM - 12 Oct 2019

© 2019 Twitter About Help Center Terms Privacy policy Imprint Cookies Ads info

By using Twitter's services you agree to our Cookies Use. We and our partners operate globally and use cookies, including for analytics, personalisation, and ads.

Home Ab... ...count? Log in

That Micha...
@MichaelRCaput...

Tweets deleted m...
haters crazy. @Ze...
Veteran, @Gratefu...
Certified PODCAS...
patreon.com/stills...

NY & FL
StillStandingP...
Joined August...

That Michael Caputo @MichaelRCaputo

Follow

It's coming.

Elijah Schaffer @ElijahSchaffer
Trump supporters are literally fleeing the event after it ended as protestors are waiting around attacking attendees as they leave the arena...

6:55 AM - 12 Oct 2019

15 Retweets **26** Likes

20 15 26

Tony Daniels @TD_Cycle · 13h
Replying to @MichaelRCaputo
It's already here for some people- immigrants, Muslims, Jews, LGBTQ, - anyone who is persecuted by MAGA ideology.

5 7

That Michael Caputo @MichaelRCaputo · 13h

Tony Daniels @TD_Cycle · 20m

It's already here for some people- immigrants, Muslims, Jews, LGBTQ, - anyone who is persecuted by MAGA ideology.

2

That Michael Caputo

@MichaelRCaputo

Follow

Replying to @TD_Cycle

7:09 AM - 12 Oct 2019

1 Like

1 1

Tony Daniels @TD_Cycle · 17m

Replying to @MichaelRCaputo

Home Moments Search Twitter Have an account? Log in

That Michael Caputo ✓
@MichaelRCaputo

Follow

Good morning everyone but @HillaryClinton, @AlexandraChalup, @Leshchenkos, #ArtemSytnyk and @poroshenko

7:36 AM - 12 Oct 2019

6 Retweets **27** Likes

9 6 27

Alexandra Chalupa @AlexandraChalup · 12h
Replying to @MichaelRCaputo @HillaryClinton and 2 others
Ah, that's so sweet. Thank you. Good morning to you too, Putin's favorite "image fixer." 😘

2 12

That Michael Caputo ✓ @MichaelRCaputo · 12h

By using Twitter's services you agree to our Cookies Use. We and our partners operate globally and use cookies, including for analytics, personalisation, and ads.

That Michael Caputo @MichaelRCaputo · 11h
Good morning everyone but @HillaryClinton, @AlexandraChalup, @Leshchenkos, #ArtemSytnyk and @poroshenko

9 6 26

I M Jacob @jrltexas1 · 11h
Have a great weekend Michael!

1 1

That Michael Caputo
@MichaelRCaputo

Follow

Replying to @jrltexas1

You too!

7:40 AM - 12 Oct 2019

1

Show more replies

© 2019 Twitter About Help Center Terms Privacy policy Imprint Cookies Ads info

By using Twitter's
analytics, persona
ng for
Home Ab
count? Log in

That Micha
@MichaelRCaput
Tweets deleted m
haters crazy. @Ze
Veteran, @Gratefu
Certified PODCAS
patreon.com/stills
NY & FL
StillStandingP
Joined August

Alexandra Chalupa @AlexandraChalup · 11h

Ah, that's so sweet. Thank you. Good morning to you too, Putin's favorite "image fixer." 😘

2 12

That Michael Caputo ✓
@MichaelRCaputo

Follow

Replying to @AlexandraChalup

The media could not be played.

8:02 AM - 12 Oct 2019

1 Like

2 1

Brendon Macaraeg @brendonmla · 9h

1 1 10

That Michael Caputo ✓
@MichaelRCaputo

Follow

Replying to @RobGalbraithLS

Stay away from my family, my wife and daughters, you untreated mentally ill freak.

@eastaurorapd @BuffaloPoliceNy @ECSONY1 @ECSheriffHoward

10:33 AM - 12 Oct 2019

1

Rob Galbraith @RobGalbraithLS · 7h
Replying to @MichaelRCaputo @EastAuroraPD and 3 others
🤔 this schitck is pretty tired guy

1

That Michael Caputo ✓ @MichaelRCaputo · 7h
Stay away from my family.

By using Twitter's services you agree to our Cookies Use. We and our partners operate globally and use cookies, including for analytics, personalisation, and ads.

That Michael Caputo @MichaelRCaputo · 13h
It's coming.

Elijah Schaffer @ElijahSchaffer
Trump supporters are literally fleeing the event after it ended as protestors are waiting around attacking attendees as they leave the arena

20 16 27

howashooter @howashooter1 · 10h
Bring it. See how that works out for you.

1

That Michael Caputo
@MichaelRCaputo

Follow

Replying to @howashooter1

34

10:40 AM - 12 Oct 2019

© 2019 Twitter About Help Center Terms Privacy policy Imprint Cookies Ads info

That's not how it works. Trump took office 1/20/2017. Obama political appointees resigned. Career officials stay on unless new President requests resignation from post and person is reassigned. It's absurd to think Obama continued to operate Dept of State after Trump took office.

2

That Michael Caputo
@MichaelRCaputo

Follow

Replying to @SphaleriteMz @KappertIsle and 4 others

Not to be discouraged, she sets to work spreading hope and good cheer. 🤣

11:14 AM - 12 Oct 2019

© 2019 Twitter About Help Center Terms Privacy policy Cookies Ads info

By using Twitter's
analytics, persona

Home Ab

ng for

count? Log in

That Micha
@MichaelRCaput

Tweets deleted m
haters crazy. @Ze
Veteran, @Gratefu
Certified PODCAS
patreon.com/stills

NY & FL

StillStandingP

Joined August

Brendon Macaraeg @brendonmla · 20h
"Putin wasn't a bad guy".

When was he a good guy?
When he was a KGB officer?

1 1

That Michael Caputo
@MichaelRCaputo

Follow

Replying to @brendonmla

Get a passport. See the world, rube.

11:16 AM - 12 Oct 2019

2

Brendon Macaraeg @brendonmla · 19h
Replying to @MichaelRCaputo
Already have one.

GFY.

1 1

Show more replies

© 2019 Twitter About Help Center Terms Privacy policy Imprint Cookies Ads info

By using Twitter's services you agree to our Cookies Use. We and our partners operate globally and use cookies, including for analytics, personalisation, and ads.

That Micha

@MichaelRCaput

Tweets deleted m
haters crazy. @Ze
Veteran, @Gratefu
Certified PODCAS
patreon.com/stills

NY & FL

StillStandingP

Joined August

That Michael Caputo

@MichaelRCaputo

Follow

This is an amazing story.

11:56 AM - 12 Oct 2019

2 Retweets **6** Likes

2

6

© 2019 Twitter About Help Center Terms Privacy policy Cookies Ads info

murderous tyrant, was also one of the top targets of the Mueller investigation."
#OutOfYourLeague #WeSeeYou

facebook.com/rebecca.solnit...

1

That Michael Caputo
@MichaelRCaputo

Follow

Replying to @crafty_lisafl

12:28 PM - 12 Oct 2019

1

Lisa Is Preparing For 2020 @crafty_lisafl · 9h

By using Twitter's
analytics, persona
ng for

1 1 10

That Michael Caputo @MichaelRCaputo · 13h

Stay away from my family, my wife and daughters, you untreated mentally ill freak.

@eastaurorapd @BuffaloPoliceNy @ECSONY1 @ECSheriffHoward

1

Rob Galbraith @RobGalbraithLS · 10h

this schitck is pretty tired guy

1

That Michael Caputo
@MichaelRCaputo

Follow

Replying to @RobGalbraithLS @EastAuroraPD and 3 others

Stay away from my family.

12:59 PM - 12 Oct 2019

Home Ab
Log in
That Micha
@MichaelRCaput
Tweets deleted m
haters crazy. @Ze
Veteran, @Gratefu
Certified PODCAS
patreon.com/stills
NY & FL
StillStandingP
Joined August

© 2019 Twitter About Help Center Terms Privacy policy Imprint Cookies Ads info

By using Twitter's services you agree to our Cookies Use. We and our partners operate globally and use cookies, including for analytics, personalisation, and ads.

That Michael Caputo ✓
@MichaelRCaputo

Follow

@SecretService 👇

Lisa Is Preparing For 2020 ✊ 🌊 @crafty_lisafl
Replying to @MichaelRCaputo

#TheSimpsonsHaventBeenWrongYet 👌

1:09 PM - 12 Oct 2019

6 Retweets **9** Likes

1 6 9

Lisa Is Preparing For 2020 ✊ 🌊 @crafty_lisafl · 9h
Replying to @MichaelRCaputo @SecretService

Try buying an international airplane ticket and see if you get introduced to some @FBI plain clothes agents 🤣

1

That Michael Caputo ✓ @MichaelRCaputo · 9h

Honey, I fly international on the regular. I recommend you try it. Broaden your mind, fill up your passport - and stop being so batshit crazy.

By using Twitter's
analytics, persona

Home Ab

ng for

count? Log in

That Micha
@MichaelRCaput

Tweets deleted m
haters crazy. @Ze
Veteran, @Gratefu
Certified PODCAS
patreon.com/stills

NY & FL

StillStandingP

Joined August

That Michael Caputo @MichaelRCaputo · 7h
@SecretService 👇

Lisa Is Preparing For 2020 🤝 🍺 @crafty_lisafl
Replying to @MichaelRCaputo
#TheSimpsonsHaventBeenWrongYet 👌

1 6 9

Lisa Is Preparing For 2020 🤝 🍺 @crafty_lisafl · 7h
Try buying an international airplane ticket and see if you get introduced to some @FBI plain clothes agents 🤣

1

That Michael Caputo
@MichaelRCaputo

Follow

Replying to @crafty_lisafl @SecretService @FBI

Honey, I fly international on the regular. I recommend you try it. Broaden your mind, fill up your passport - and stop being so batshit crazy.

1:15 PM - 12 Oct 2019

© 2019 Twitter About Help Center Terms Privacy policy Cookies Ads info

By using Twitter's
analytics, persona
ng for

Home Ab
count? Log in

You're right up there with QAnon. Next we'll find out State Department was run out of a DC pizza place and Obama was the master pizza pie chief cooking up foreign policy to counter Trump😂😂😂

1

Doug Brown @KappertIsle · 8h

Don't know who or what Q is, but I do know that I worked with and for former senior and mid level US Intelligence and Law Enforcement officers who would never have thought their mission was to overthrow their own government.

3 1 2

MzSphalerite @SphaleriteMz · 5h

Looks like you've drunk too much of the Trump-Rudy Colludy Kool-aid. The only ones trying to destroy our government and country is the Trump kabal including the SecState. Look no further than #RudyUkrainegate, betrayal of the Kurds, and Trump's acquiescence to Putin and Erdogan.

1

That Michael Caputo

@MichaelRCaputo

Follow

Replying to @SphaleriteMz @KappertIsle @Michael2014abc

Once I went fishing
I encountered a trout thus
I threw it back fast

3:24 PM - 12 Oct 2019

That Micha
@MichaelRCaput
Tweets deleted m
haters crazy. @Ze
Veteran, @Gratefu
Certified PODCAS
patreon.com/stills
NY & FL
StillStandingP
Joined August

© 2019 Twitter About Help Center Terms Privacy policy Cookies Ads info

Home Moments Search Twitter Have an account? Log in

That Micha
@MichaelRCaput
Tweets deleted m
haters crazy. @Ze
Veteran, @Gratefu
Certified PODCAS
patreon.com/stills
NY & FL
StillStandingP
Joined August

That Michael Caputo
@MichaelRCaputo

Follow

2:58 PM - 13 Oct 2019

14 Retweets **30** Likes

5 14 30

Donnie Smith @specialistgi · 12m
Replying to @MichaelRCaputo @c3y5000
Hunter'Bagman' Biden is such an asset the QuidProJoe's band.

1 1

PLS @Theonomos · 22m

By using Twitter's services you agree to our Cookies Use. We and our partners operate globally and use cookies, including for analytics, personalisation, and ads.

Home Ab... ...count? Log in

That Micha
@MichaelRCaput

Tweets deleted m
haters crazy. @Ze
Veteran, @Gratefu
Certified PODCAS
patreon.com/stills

NY & FL
StillStandingP
Joined August

That Michael Caputo
@MichaelRCaputo

Follow

Never, ever, ever, ever, ever, ever, ever.

Shorter Biden: Yup.

Norm @Dufresne_245
Replying to @MichaelRCaputo

on Hunter: "I'm going to build on the squeaky clean transparent environment we had in the Obama Biden White House"

Adds, "I never, ever, ever, ever, ever, ever, ever had a conversat...

3:06 PM - 13 Oct 2019

5 Retweets **25** Likes

10 5 25

Acoustic Conservative @AcousticConser1 · 44m
Replying to @MichaelRCaputo
Wonder the official number of ever/never's in one breath before one can say he "protesteth too much"?

2

CheektowagaStan @CheektowagaM · 37m
Replying to @MichaelRCaputo

By using Twitter's services you agree to our Cookies Use. We and our partners operate globally and use cookies, including for analytics, personalisation, and ads.

Home Ab... ...count? Log in

That Michael Caputo
@MichaelRCaputo

Follow

#TrumpVideo

6:18 AM - 14 Oct 2019

5 Likes

4 5

joe @joeleverone · 1h
Replying to @MichaelRCaputo
Absolutely awful video.

That Micha
@MichaelRCaput
Tweets deleted m
haters crazy. @Ze
Veteran, @Gratefu
Certified PODCAS
patreon.com/stills
NY & FL
StillStandingP
Joined August

By using Twitter's services you agree to our Cookies Use. We and our partners operate globally and use cookies, including for analytics, personalisation, and ads.

Home Ab... ...count? Log in

That Micha
@MichaelRCaput

Tweets deleted m
haters crazy. @Ze
Veteran, @Gratefu
Certified PODCAS
patreon.com/stills

NY & FL
StillStandingP
Joined August

That Michael Caputo
@MichaelRCaputo

Follow

You're backing Mitt? Call me when you've landed on your third candidate, like 2016. 🤣

Anthony Scaramucci @Scaramucci
You may be proud of your "Where's Hunter?" T-shirt...but we're really proud of ours...You see, we know where Mitt is...he's listening, he's hearing, he's seeing, he's reading and he's coming.... Mitt2020.org #committomitt #mitt2020 @MittRomney ...

6:34 AM - 14 Oct 2019

6 Retweets **35** Likes

5 6 35

Frank Butry @fbutry · 1h
Replying to @MichaelRCaputo
The Mooch has lost his mind

1 2

laura hausch @LauraHausch · 1h
Replying to @MichaelRCaputo
#MittRomney

By using Twitter's
analytics, persona
ng for

9 18 26

John Sipher @john_sipher · 5h

Hey Michael, I'm still waiting for all those high end investigations to confirm your nonsense. When are we all gonna go to jail? When will all the obvious disgusting behavior by the President be proven to be part of a clever plan, and the left shown to have attempted a coup?

5 9

That Michael Caputo @MichaelRCaputo

Follow

Replying to @john_sipher

I don't think you should go to jail, John. I'd be sorry if I ever said that. I think people you know could, though. I'm not sure anyone will, including those who should. But the investigation results are coming soon from the IG and Dunham/Barr. How's your snark level on those?

5:05 PM - 14 Oct 2019

© 2019 Twitter About Help Center Terms Privacy policy Imprint Cookies Ads info

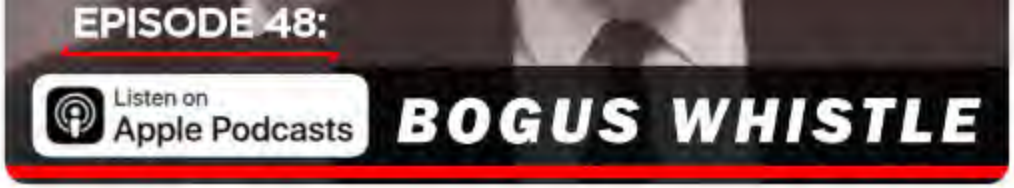

9 18 26

John Sipher @john_sipher · 6h

Hey Michael, I'm still waiting for all those high end investigations to confirm your nonsense. When are we all gonna go to jail? When will all the obvious disgusting behavior by the President be proven to be part of a clever plan, and the left shown to have attempted a coup?

5 9

John Hargreaves ★★★ @duncehatman9089 · 6h

Sipher, do you think John Durham is flying around the world with Barr for no reason? Just trying to get his air miles up? Is Durham a partisan stooge, caught under Trumps spell? You people are sad, lazy, and downright dumb

3

That Michael Caputo
@MichaelRCaputo

Follow

Replying to @duncehatman9089 @john_sipher

Johns not dumb nor lazy and I assume he's a happy guy. He's just a Company man.

5:28 PM - 14 Oct 2019

© 2019 Twitter About Help Center Terms Privacy policy Cookies Ads info

By using Twitter's
analytics, persona

Home Ab

That Micha
@MichaelRCaput

Tweets deleted m
haters crazy. @Ze
Veteran, @Gratefu
Certified PODCAS
patreon.com/stills

NY & FL
StillStandingP
Joined August

1 1

John Sipher @john_sipher · 9h
Waiting patiently. You never said I'd go to jail. I've never said you will.

2 1

That Michael Caputo
@MichaelRCaputo

Follow

Replying to @john_sipher

Me too. Fair enough.

4:59 AM - 15 Oct 2019

© 2019 Twitter About Help Center Terms Privacy policy Imprint Cookies Ads info

ng for

count? Log in

INTERNET ARCHIVE

SIGN UP / LOG IN UPLOAD Search

ABOUT CONTACT BLOG PROJECTS HELP DONATE JOBS VOLUNTEER PEOPLE

DONATE

INTERNET ARCHIVE
WayBackMachine

http://twitter.com/web/20191015155419if_/https://twitter.co

Latest

Show All

Hrm.

The Wayback Machine has not archived that URL.

This page is available on the web!

Help make the Wayback Machine more complete!
Save this url in the Wayback Machine

Click here to search for all archived pages under
http://twitter.com/web/20191015155419if_/https://twitter.com/MichaelRCaputo/status/.

The Wayback Machine is an initiative of the Internet Archive, a 501(c)(3) non-profit, building a digital library of Internet sites and other cultural artifacts in digital form.
Other projects include Open Library & archive-it.org.

Your use of the Wayback Machine is subject to the Internet Archive's Terms of Use.

{"created_at":"Wed Oct 16 12:34:06 +0000 2019","id":1184447424661725184,"id_str":"1184447424661725184","text":"RT @wbw4th:
@markpoloncarz @WGRZ In case you missed it, after lambasting his predecessor about road conditions in 2011 the same
organizatio\u2026","source":"\u003ca href=\"https:\/\/mobile.twitter.com\" rel=\"nofollow\"\u003eTwitter Web
App\u003c\/a\u003e","truncated":false,"in_reply_to_status_id":null,"in_reply_to_status_id_str":null,"in_reply_to_user_id":null,"i
n_reply_to_user_id_str":null,"in_reply_to_screen_name":null,"user":{"id":67328110,"id_str":"67328110","name":"That Michael
Caputo","screen_name":"MichaelRCaputo","location":"NY &
FL","url":"http:\/\/web.archive.org\/web\/20191016123406\/http:\/\/www.stillstandingpodcast.com","description":"Tweets deleted
monthly because it drives haters crazy. @ZeppCom Flack, @25ID Veteran, @GratefulDead Head, #MAGA Certified \n\nPODCAST:
https:\/\/t.co\/WytlARdGYr","translator_type":"none","protected":false,"verified":true,"followers_count":33807,"friends_count":50
54,"listed_count":519,"favourites_count":11833,"statuses_count":983,"created_at":"Thu Aug 20 14:28:29 +0000
2009","utc_offset":null,"time_zone":null,"geo_enabled":true,"lang":null,"contributors_enabled":false,"is_translator":false,"profi
le_background_color":"8AC0DB","profile_background_image_url":"http:\/\/web.archive.org\/web\/20191016123406\/http:\/\/abs.twimg.c
om\/images\/themes\/theme1\/bg.png","profile_background_image_url_https":"http:\/\/web.archive.org\/web\/20191016123406\/https:\/
\/abs.twimg.com\/images\/themes\/theme1\/bg.png","profile_background_tile":true,"profile_link_color":"052B38","profile_sidebar_bo
rder_color":"C0DEED","profile_sidebar_fill_color":"AFDDF0","profile_text_color":"170317","profile_use_background_image":true,"pro
file_image_url":"http:\/\/web.archive.org\/web\/20191016123406\/http:\/\/pbs.twimg.com\/profile_images\/1116767750272311296\/b1VY
sdB5_normal.png","profile_image_url_https":"http:\/\/web.archive.org\/web\/20191016123406\/https:\/\/pbs.twimg.com\/profile_image
s\/1116767750272311296\/b1VYsdB5_normal.png","profile_banner_url":"http:\/\/web.archive.org\/web\/20191016123406\/https:\/\/pbs.t
wimg.com\/profile_banners\/67328110\/1563229473","default_profile":false,"default_profile_image":false,"following":null,"follow_r
equest_sent":null,"notifications":null},"geo":null,"coordinates":null,"place":null,"contributors":null,"retweeted_status":
{"created_at":"Wed Oct 16 12:26:05 +0000 2019","id":1184445408380096512,"id_str":"1184445408380096512","text":"@markpoloncarz
@WGRZ In case you missed it, after lambasting his predecessor about road conditions in 2011 the same\u2026
https:\/\/t.co\/85B0dPtcEZ","display_text_range":[21,140],"source":"\u003ca href=\"https:\/\/mobile.twitter.com\"
rel=\"nofollow\"\u003eTwitter Web
App\u003c\/a\u003e","truncated":true,"in_reply_to_status_id":1184443500047294464,"in_reply_to_status_id_str":"1184443500047294464
","in_reply_to_user_id":45490102,"in_reply_to_user_id_str":"45490102","in_reply_to_screen_name":"markpoloncarz","user":
{"id":49463486,"id_str":"49463486","name":"FutureEconomicBenefitPundit","screen_name":"wbw4th","location":"Buffalo,
NY","url":null,"description":"Life-long resident of WNY. Proudly blocked by Nate McMurray and Patrick Burke for abusing them
with
facts.","translator_type":"none","protected":false,"verified":false,"followers_count":240,"friends_count":348,"listed_count":6,"f
avourites_count":6113,"statuses_count":9840,"created_at":"Sun Jun 21 23:20:08 +0000
2009","utc_offset":null,"time_zone":null,"geo_enabled":false,"lang":null,"contributors_enabled":false,"is_translator":false,"prof
ile_background_color":"C0DEED","profile_background_image_url":"http:\/\/web.archive.org\/web\/20191016123406\/http:\/\/abs.twimg.
com\/images\/themes\/theme1\/bg.png","profile_background_image_url_https":"http:\/\/web.archive.org\/web\/20191016123406\/https:\
/\/abs.twimg.com\/images\/themes\/theme1\/bg.png","profile_background_tile":false,"profile_link_color":"1DA1F2","profile_sidebar_
border_color":"C0DEED","profile_sidebar_fill_color":"DDEEF6","profile_text_color":"333333","profile_use_background_image":true,"p
rofile_image_url":"http:\/\/web.archive.org\/web\/20191016123406\/http:\/\/pbs.twimg.com\/profile_images\/1031176386155884545\/nQ
1GCsVb_normal.jpg","profile_image_url_https":"http:\/\/web.archive.org\/web\/20191016123406\/https:\/\/pbs.twimg.com\/profile_ima
ges\/1031176386155884545\/nQ1GCsVb_normal.jpg","profile_banner_url":"http:\/\/web.archive.org\/web\/20191016123406\/https:\/\/pbs
.twimg.com\/profile_banners\/49463486\/1534686160","default_profile":true,"default_profile_image":false,"following":null,"follow_
request_sent":null,"notifications":null},"geo":null,"coordinates":null,"place":null,"contributors":null,"is_quote_status":false,"
extended_tweet":{"full_text":"@markpoloncarz @WGRZ In case you missed it, after lambasting his predecessor about road conditions
in 2011 the same organization found county road conditions actually deteriorated under the Poloncarz administration after he was
elected. \ud83d\ude44\n\n#MajorityFailure \n#ItWasntTheWeather https:\/\/t.co\/HLaFtCWWD8","display_text_range":
[21,276],"entities":{"hashtags":[{"text":"MajorityFailure","indices":[240,256]},{"text":"ItWasntTheWeather","indices":
[258,276]}],"urls":[],"user_mentions":[{"screen_name":"markpoloncarz","name":"Mark
Poloncarz","id":45490102,"id_str":"45490102","indices":[0,14]},
{"screen_name":"WGRZ","name":"WGRZ","id":15308015,"id_str":"15308015","indices":[15,20]}],"symbols":[],"media":
[{"id":1184445384871022593,"id_str":"1184445384871022593","indices":
[277,300],"media_url":"http:\/\/web.archive.org\/web\/20191016123406\/http:\/\/pbs.twimg.com\/media\/EG_-
zVUWkAErfaK.jpg","media_url_https":"http:\/\/web.archive.org\/web\/20191016123406\/https:\/\/pbs.twimg.com\/media\/EG_-
zVUWkAErfaK.jpg","url":"http:\/\/web.archive.org\/web\/20191016123406\/https:\/\/t.co\/HLaFtCWWD8","display_url":"pic.twitter.com
\/HLaFtCWWD8","expanded_url":"http:\/\/web.archive.org\/web\/20191016123406\/https:\/\/twitter.com\/wbw4th\/status\/1184445408380
096512\/photo\/1","type":"photo","sizes":{"medium":{"w":675,"h":1200,"resize":"fit"},"thumb":
{"w":150,"h":150,"resize":"crop"},"large":{"w":1080,"h":1920,"resize":"fit"},"small":
{"w":383,"h":680,"resize":"fit"}}}]},"extended_entities":{"media":
[{"id":1184445384871022593,"id_str":"1184445384871022593","indices":
[277,300],"media_url":"http:\/\/web.archive.org\/web\/20191016123406\/http:\/\/pbs.twimg.com\/media\/EG_-
zVUWkAErfaK.jpg","media_url_https":"http:\/\/web.archive.org\/web\/20191016123406\/https:\/\/pbs.twimg.com\/media\/EG_-
zVUWkAErfaK.jpg","url":"http:\/\/web.archive.org\/web\/20191016123406\/https:\/\/t.co\/HLaFtCWWD8","display_url":"pic.twitter.com
\/HLaFtCWWD8","expanded_url":"http:\/\/web.archive.org\/web\/20191016123406\/https:\/\/twitter.com\/wbw4th\/status\/1184445408380
096512\/photo\/1","type":"photo","sizes":{"medium":{"w":675,"h":1200,"resize":"fit"},"thumb":
{"w":150,"h":150,"resize":"crop"},"large":{"w":1080,"h":1920,"resize":"fit"},"small":
{"w":383,"h":680,"resize":"fit"}}}]}},"quote_count":0,"reply_count":0,"retweet_count":2,"favorite_count":2,"entities":
{"hashtags":[],"urls":
[{"url":"http:\/\/web.archive.org\/web\/20191016123406\/https:\/\/t.co\/85B0dPtcEZ","expanded_url":"http:\/\/web.archive.org\/web
\/20191016123406\/https:\/\/twitter.com\/i\/web\/status\/1184445408380096512","display_url":"twitter.com\/i\/web\/status\/1\u2026
","indices":[117,140]}]},"user_mentions":[{"screen_name":"markpoloncarz","name":"Mark
Poloncarz","id":45490102,"id_str":"45490102","indices":[0,14]},
{"screen_name":"WGRZ","name":"WGRZ","id":15308015,"id_str":"15308015","indices":[15,20]}],"symbols":
[]},"favorited":false,"retweeted":false,"possibly_sensitive":false,"filter_level":"low","lang":"en"},"is_quote_status":false,"quo
te_count":0,"reply_count":0,"retweet_count":0,"favorite_count":0,"entities":{"hashtags":[],"urls":[],"user_mentions":
[{"screen_name":"wbw4th","name":"FutureEconomicBenefitPundit","id":49463486,"id_str":"49463486","indices":[3,10]},
{"screen_name":"markpoloncarz","name":"Mark Poloncarz","id":45490102,"id_str":"45490102","indices":[12,26]},
{"screen_name":"WGRZ","name":"WGRZ","id":15308015,"id_str":"15308015","indices":[27,32]}],"symbols":
[]},"favorited":false,"retweeted":false,"filter_level":"low","lang":"en","timestamp_ms":"1571229246665"}

By using Twitter's services you agree to our Cookies Use. We and our partners operate globally and use cookies, including for analytics, personalisation, and ads.

Home Ab... ...count? Log in

That Micha...
@MichaelRCaput...

Tweets deleted m...
haters crazy. @Ze...
Veteran, @Gratefu...
Certified PODCAS...
patreon.com/stills...

NY & FL
StillStandingP...
Joined August...

That Michael Caputo
@MichaelRCaputo

Follow

This is solid message discipline. Dems are in lock step and the GOP better get in formation ASAP.

Jacqueline Alemany @JaxAlemany
New talking points for House Dems from Pelosi's office >

6:26 AM - 16 Oct 2019

18 Retweets **18** Likes

10 18 18

Trevor @trevorf84 · 36m
Replying to @MichaelRCaputo
The media will parrot this messaging with little to no questioning. Such a luxury for the Dems and their subversive goals.

1 1

1 more reply

Mark Schroeder @schroederwrite · 43m

Home

10 18 21

Jay @JV39102127 · 31m
It assumes the populace is dumb

1

That Michael Caputo
@MichaelRCaputo

Follow

Replying to @JV39102127

Yes. It's consistent with @TheDemocrats 2020 strategy, and it worked in 2018.

7:01 AM - 16 Oct 2019

© 2019 Twitter About Help Center Terms Privacy policy Cookies Ads info

By using Twitter's
analytics, persona
Home Ab
ng for
count? Log in

That Micha
@MichaelRCaput
Tweets deleted m
haters crazy. @Ze
Veteran, @Gratefu
Certified PODCAS
patreon.com/stills
NY & FL
StillStandingP
Joined August

Stephanie snedden @Stephaniesnedd2 · 37m
I am so sick of no one is above the law, when Americans see swamp monsters from both sides of the aisle being above the law on a daily basis.

1 1 4

That Michael Caputo
@MichaelRCaputo
Follow

Replying to @Stephaniesnedd2 @KurtSchlichter

"Nobody is above the law" is a message no sentient American believes anymore.

At some point, it'll sink in and the party that first says "We've got a 2-tier justice system and we'll help you climb up to the right one" wins.

7:39 AM - 16 Oct 2019

17 Retweets **35** Likes

2 17 35

Kurt Schlichter @KurtSchlichter · 15m
Replying to @MichaelRCaputo @Stephaniesnedd2
This is painfully true

5

Rex @Rex13110792 · 15m
Replying to @MichaelRCaputo @Stephaniesnedd2 @KurtSchlichter

23 87 126

ZUG#Keisertown @ZKeisertown · 39m

Hey Mike !! Barbie here thinks Im a BOT.....Isnt she bright

1 1

That Michael Caputo

@MichaelRCaputo

Follow

Replying to @ZKeisertown

Cheers cuz

8:58 AM - 16 Oct 2019

1 Like

By using Twitter's
analytics, persona

Home Ab

ng for

count? Log in

That Micha
@MichaelRCaput

Tweets deleted m
haters crazy. @Ze
Veteran, @Gratefu
Certified PODCAS
patreon.com/stills

NY & FL
StillStandingP
Joined August

That Michael Caputo
@MichaelRCaputo

Follow

Look, I'm trying to stay out of my local Town of Aurora elections but when the @AuroraNYDems do something stupid like this, it would be completely irresponsible for me not to point it out to the pubic.

By using Twitter's services you agree to our Cookies Use. We and our partners operate globally and use cookies, including for analytics, personalisation, and ads.

Home Ab... ...count? Log in

That Micha...
@MichaelRCaput...

Tweets deleted m...
haters crazy. @Ze...
Veteran, @Gratefu...
Certified PODCAS...
patreon.com/stills...

NY & FL
StillStandingP...
Joined August...

That Michael Caputo
@MichaelRCaputo

Follow

Lame #Resistance media hit job #fail

Kyle Griffin @kylegriffin1
Gordon Sondland, the U.S. ambassador to the European Union, is overseeing a nearly $1 million renovation of his government-provided residence, paid for with taxpayer money, that current and former officials have criticized as extravagant and unnecessary. washingtonpost.com/world/europe/a...

5:09 PM - 16 Oct 2019

5 Retweets **11** Likes

4 5 11

Frogald J. Trump @FrogaldTrump · 1h
Replying to @MichaelRCaputo
did you hear what pelosi said to Cheeto today? That with him all roads lead to Putin? Must've made you feel warm inside. That and the 3 Arby's Big Montanas you scarfed down between lunch and dinner.

Richard Dodge @Hooplogic · 3h
Replying to @MichaelRCaputo
We know you love spending other people's money ....

1

By using Twitter's
analytics, persona
ng for

Home Ab
count? Log in

and October.

2 6 3

That Michael Caputo
@MichaelRCaputo

Follow

Replying to @michaelbirnbaum @USAmbEU and 2 others

Lame. I'll bet it was good to drop this one in the can. 🙄

5:10 PM - 16 Oct 2019

That Micha
@MichaelRCaputo
Tweets deleted m
haters crazy. @Ze
Veteran, @Gratefu
Certified PODCAS
patreon.com/stills
NY & FL
StillStandingP
Joined August

© 2019 Twitter About Help Center Terms Privacy policy Imprint Cookies Ads info

9 7 31

Paul Mausteller @NHBirdDog · 4h

Lived there years ago why is there still a village govt and town govt with shared services , suggest have both their books audited can't fix a small bridge on grove infighting ,how long did that take

1

That Michael Caputo ✓

@MichaelRCaputo

Follow

Replying to @NHBirdDog @AuroraNYDems

Our town has chronic bridge-atosis.

6:05 PM - 16 Oct 2019

© 2019 Twitter About Help Center Terms Privacy policy Imprint Cookies Ads info

2 1

That Michael Caputo ✓
@MichaelRCaputo

Follow

Replying to @AuroraNYDems

I don't care. Maybe Democrats will guard our taxes better and be more frugal with spending. The board we've got spends like drunken sailors.

The money you wasted on printing without proofreading is nothing compared to the wildly expensive town hall renovation. Or the bridges.

4:20 AM - 17 Oct 2019

1 Like KC-

1

© 2019 Twitter About Help Center Terms Privacy policy Imprint Cookies Ads info

By using Twitter's services you agree to our Cookies Use. We and our partners operate globally and use cookies, including for analytics, personalisation, and ads.

Home Ab... ...count? Log in

That Micha
@MichaelRCaput

Tweets deleted m
haters crazy. @Ze
Veteran, @Gratefu
Certified PODCAS
patreon.com/stills

NY & FL
StillStandingP
Joined August

That Michael Caputo
@MichaelRCaputo

Follow

When they can't even wait for a funeral to toss the R word. twitter.com/juliaioffe/sta ...

This Tweet is unavailable.

5:39 AM - 17 Oct 2019

10 Retweets **28** Likes

3 10 28

PrimeMover @primemover98 · 40m
Replying to @MichaelRCaputo
Politicians gonna politic.

1

Obstruction Compunction @3DPrintedVoter · 11m
Replying to @MichaelRCaputo
Republican?

towgc @towgc · 51m
Replying to @MichaelRCaputo
You're going to prison, Mike.

By using Twitter's services you agree to our Cookies Use. We and our partners operate globally and use cookies, including for analytics, personalisation, and ads.

Home Ab... ...count? Log in

That Micha
@MichaelRCaput

Tweets deleted m
haters crazy. @Ze
Veteran, @Gratefu
Certified PODCAS
patreon.com/stills

NY & FL
StillStandingP
Joined August

That Michael Caputo
@MichaelRCaputo

Follow

New depths discovered by TV news.

New Day @NewDay
Harry Dunn's family says they were surprised by Trump's offer to unexpectedly meet the US diplomat's wife who allegedly killed him. "We are still willing to meet her, but with therapists and mediators...We all need to be prepared for that," his mom says

6:00 AM - 17 Oct 2019

5 Likes

4 5

Obstruction Compunction @3DPrintedVoter · 43m
Replying to @MichaelRCaputo
President Jerry Springer was right for trying to force a confrontation?

Acoustic Conservative @AcousticConser1 · 1h
Replying to @MichaelRCaputo
Its becoming so transparent now. Hopefully some people on the political fence will see the legacy media for what they really are-pro Democratic propaganda arm.

By using Twitter's services you agree to our Cookies Use. We and our partners operate globally and use cookies, including for analytics, personalisation, and ads.

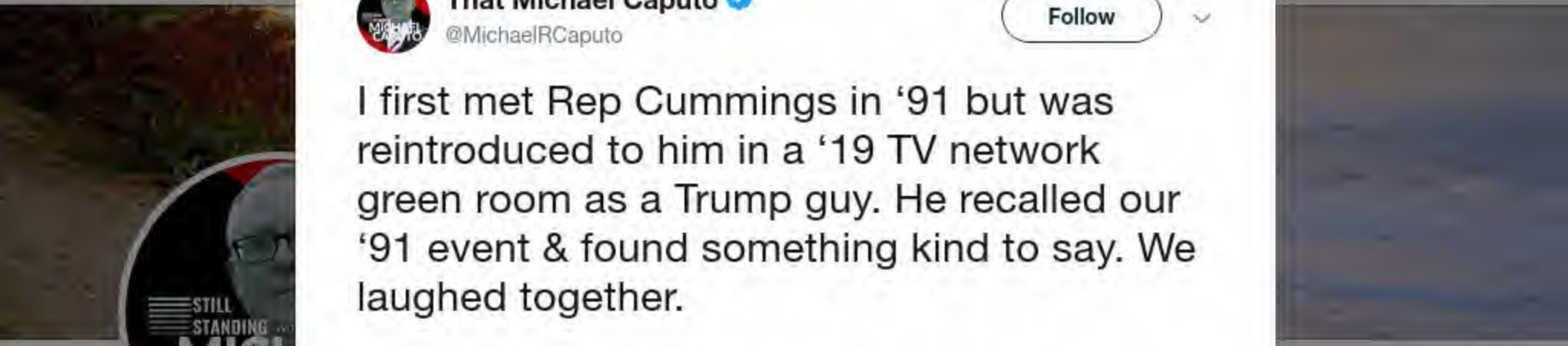

That Micha...
@MichaelRCaput...

Tweets deleted m...
haters crazy. @Ze...
Veteran, @Gratefu...
Certified PODCAS...
patreon.com/stills...

NY & FL
StillStandingP...
Joined August...

That Michael Caputo
@MichaelRCaputo

Follow

I first met Rep Cummings in '91 but was reintroduced to him in a '19 TV network green room as a Trump guy. He recalled our '91 event & found something kind to say. We laughed together.

I rarely agreed with the Chairman, but I respected him. He died far too young. Rest In Peace.

7:05 AM - 17 Oct 2019

5 Retweets **51** Likes

3 5 51

Common Sense @JohnAvalonFan · 1h
Replying to @MichaelRCaputo
What you say after a man dies is meaningless. How you treated them when they were alive is what God looks at.

Noelle Whaley @Fan_of_Freddie · 2h

By using Twitter's
analytics, persona
ng for
Home Ab
count? Log in

That Micha
@MichaelRCaput
Tweets deleted m
haters crazy. @Ze
Veteran, @Gratefu
Certified PODCAS
patreon.com/stills
NY & FL
StillStandingP
Joined August

That Michael Caputo
@MichaelRCaputo

Follow

It's a new episode of my weekly #PoliticalCommentary #Podcast, NOW available to listen to wherever you enjoy podcasts: "Impeachment & The Killing of Ukraine."

LISTEN TO THIS WEEK'S SHOW HERE:
linktr.ee/michaelcaputo

Topics: #Impeachment * the Dems' ambition to destroy #Ukraine

By using Twitter's
analytics, persona

Home Ab

That Micha
@MichaelRCaput

Tweets deleted m
haters crazy. @Ze
Veteran, @Gratefu
Certified PODCAS
patreon.com/stills

NY & FL
StillStandingP
Joined August

4 6 59

ZUG#Keisertown @ZKeisertown · 1h
Hey common sense.....so your need to say that was for ???

1

That Michael Caputo
@MichaelRCaputo

Follow

Replying to @ZKeisertown

You're looking for common sense? You won't find it on Twitter my man.

11:28 AM - 17 Oct 2019

By using Twitter's services you agree to our Cookies Use. We and our partners operate globally and use cookies, including for analytics, personalisation, and ads.

Home Ab... ...count? Log in

That Micha

@MichaelRCaput

Tweets deleted m
haters crazy. @Ze
Veteran, @Gratefu
Certified PODCAS
patreon.com/stills

NY & FL

StillStandingP

Joined August

That Michael Caputo
@MichaelRCaputo

Follow

This is fake news.
twitter.com/NBCNews/status ...

12:15 PM - 17 Oct 2019

1 Retweet **14** Likes

5 1 14

Dr.Venkman @wordtooshort · 8m
Replying to @MichaelRCaputo
Listened to the entire press conference. The Fake News is so gross.

2 4 5

Deplorable Spuds @spudahoi90 · 36m

Why on earth would Ukraine want to join the EU? There is NO upside to that.

1 1

That Michael Caputo

@MichaelRCaputo

Follow

Replying to @spudahoi90

Over half of Ukraine's hearts are with Europe. The rest, not so much.

It's awful to be Ukraine, stuck between Russia and the West. And now, to be eaten as an appetizer in an orchestrated American impeachment... sickening.

1:08 PM - 17 Oct 2019

By using Twitter's services you agree to our Cookies Use. We and our partners operate globally and use cookies, including for analytics, personalisation, and ads.

Home Ab... ...count? Log in

That Michael Caputo
@MichaelRCaputo

Follow

This guy DeLay is tons of fun in the faculty lounge. 🙄

Brian DeLay @BrianDeLay
My colleague John Yoo teaches in the Law School and absolutely doesn't understand what the founders would and wouldn't have wanted re: impeachment. twitter.com/JasonSCampbell...

5:23 PM - 17 Oct 2019

5 Likes

5

© 2019 Twitter About Help Center Terms Privacy policy Imprint Cookies Ads info

That Micha...
@MichaelRCaput...

Tweets deleted monthly because it drives haters crazy. @Ze... Veteran, @Gratefu... Certified PODCAST... patreon.com/stillstanding

NY & FL

StillStandingPodcast.com

Joined August 2009

By using Twitter's services you agree to our Cookies Use. We and our partners operate globally and use cookies, including for analytics, personalisation, and ads.

That Michael Caputo
@MichaelRCaputo

Follow

"The claim is widely rejected."

You and I know very different people, @woodruffbets, but so do Barr and Durham.

> **Betsy Woodruff Swan** @woodruffbets
> A source familiar with Nunes' comments on the Steele dossier said the episode was "nutso" and "awkward," and that Sondland appeared perplexed by it. thedailybeast.com/devin-nunes-ra…

6:28 PM - 17 Oct 2019

5 Retweets **7** Likes

3 5 7

S.V. Dáte @svdate · 36s

Replying to @MichaelRCaputo @woodruffbets

It's rejected by Tom Bossert, among others.

Is he DEEP STATE too?

Show more replies

perplexed by it. thedailybeast.com/devin-nunes-fa...

6 10 22

ToppleNatti @topsecretk9 · 21m

I don't how you handle the stupid pretendsville of the media. Really don't.

1

That Michael Caputo @MichaelRCaputo

Follow

Replying to @topsecretk9

6:49 PM - 17 Oct 2019

© 2019 Twitter About Help Center Terms Privacy policy Imprint Cookies Ads info

By using Twitter's
analytics, persona
ng for

1

That Michael Caputo
@MichaelRCaputo

Follow

Replying to @JohnFusco12

6:53 PM - 17 Oct 2019

© 2019 Twitter About Help Center Terms Privacy policy Imprint Cookies Ads info

General Mattis says he's honored to be considered "the most overrated general."

"...he also called Meryl Streep an overrated actress. So I guess I'm the Meryl Streep of generals, and frankly that sounds pretty good to me."

71 403 2.3K

That Michael Caputo
@MichaelRCaputo

Follow

Replying to @MikeDelMoro

7:28 PM - 17 Oct 2019

© 2019 Twitter About Help Center Terms Privacy policy Cookies Ads info

I guess the :) got mistaken for serious. Nice work tonight and hear you in the morning MR Brown with Ms Rose and Mr Maz!

2

Sal Capaccio @SalSports · 9m

I call Steve Mr. Brown all the time, anyway. #Respect :)

3 1

That Michael Caputo

@MichaelRCaputo

Follow

Replying to @SalSports @TimWBEN @WGRZ_SteveBrown

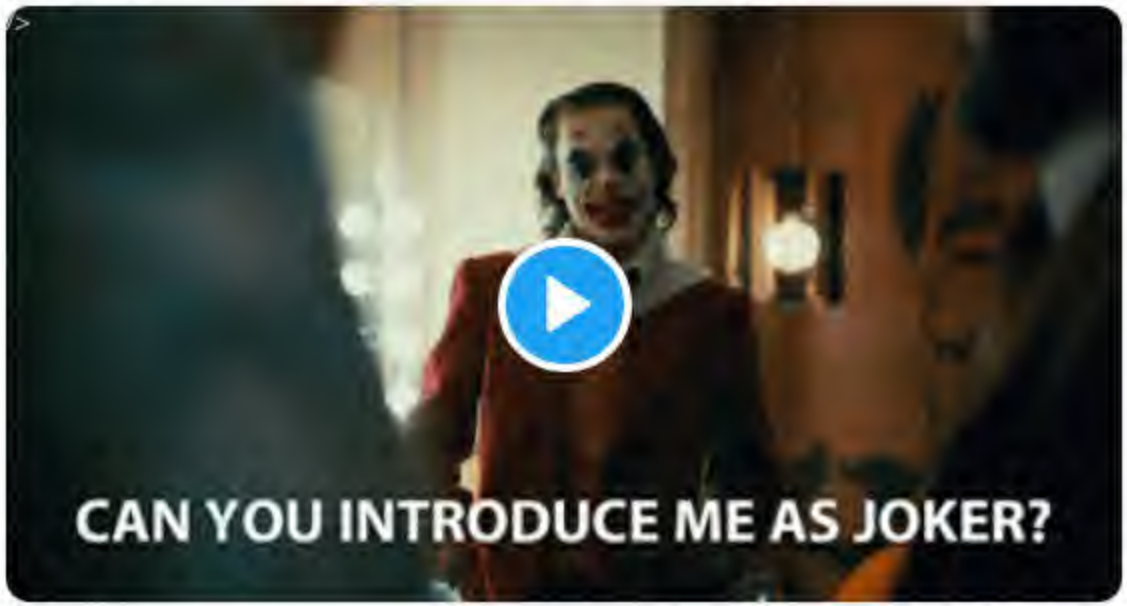

7:45 PM - 17 Oct 2019

© 2019 Twitter About Help Center Terms Privacy policy Imprint Cookies Ads info

By using Twitter's
analytics, persona
ng for

That Michael Caputo
@MichaelRCaputo

Follow

ICYMI, here's this week's Still Standing #Podcast: "Impeachment & The Killing of Ukraine." Listen in & don't forget to #Subscribe wherever you get your podcasts - look for a new episode on our feed next week!

LISTEN TO FULL EPISODE HERE:
podcasts.apple.com/us/podcast/imp …

#ApplePodcasts

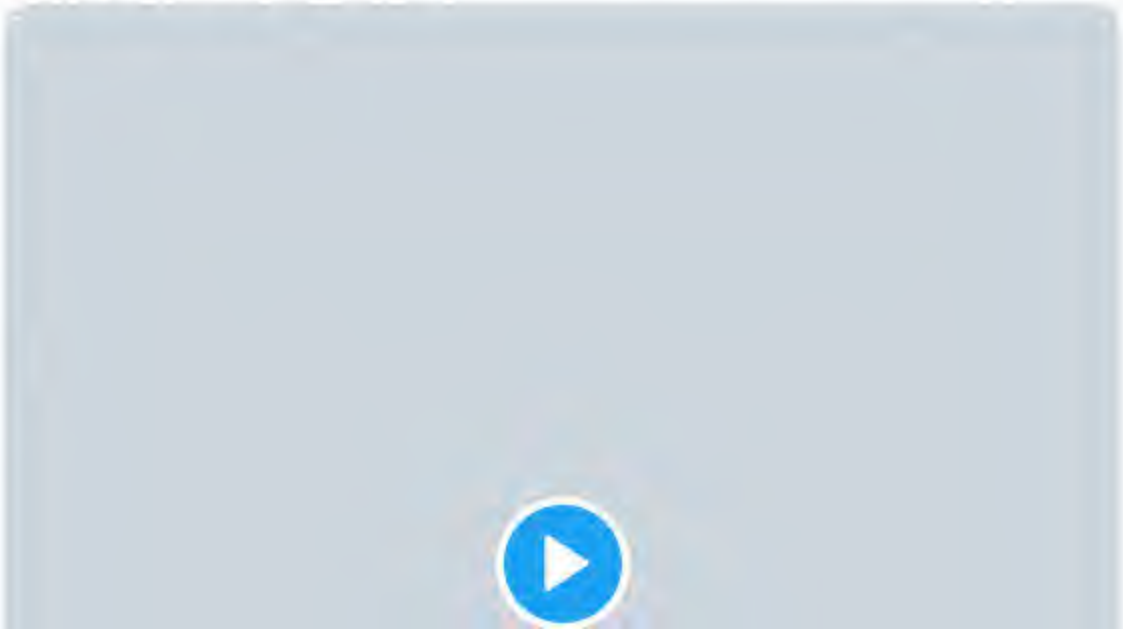

Home
Log in
That Micha
Tweets deleted m
haters crazy. @Ze
Veteran, @Gratefu
Certified PODCAS
patreon.com/stills
NY & FL
StillStandingP
Joined August

By using Twitter's services you agree to our Cookies Use. We and our partners operate globally and use cookies, including for analytics, personalisation, and ads.

Home Ab... ...count? Log in

That Micha...
@MichaelRCaput...

Tweets deleted m...
haters crazy. @Ze...
Veteran, @Gratefu...
Certified PODCAS...
patreon.com/stills...

NY & FL

StillStandingP...

Joined August...

That Michael Caputo
@MichaelRCaputo

Follow

This is post advanced malignant septic chronic stage four hospice #TDS. It smells like boiled cabbage.

Ken Thomas @KThomasDC
"That's assuming Jill Stein will give it up, which she might not, 'cuz she's also a Russian asset ... Yes, she's a Russian asset, I mean, totally. They know they can't win without a third-party candidate." twitter.com/KThomasDC/stat...

11:37 AM - 18 Oct 2019

26 Retweets **54** Likes

12 26 54

Don't Fake The News And Don't Embargo It, Either. @JaxBemused · 3h
Replying to @MichaelRCaputo
Is there an update on what Stein is doing? I haven't heard anything.

RTJRinPittsburgh @RinRtj · 3h
Replying to @MichaelRCaputo
TDS: a desire for competent governance. Characterized by a strong support for norms and rule of law. Diagnosed individuals may have a strong admiration for luminaries such as Eisenhower or George HW Bush. Having a POTUS who

Home Moments Search Twitter Have an account? Log in

That Micha
@MichaelRCaput
Tweets deleted m
haters crazy. @Ze
Veteran, @Gratefu
Certified PODCAS
patreon.com/stills
NY & FL
StillStandingP
Joined August

That Michael Caputo ✓
@MichaelRCaputo

Follow

@HillaryClinton may want to sit down and stfu now.

> **Tulsi Gabbard** ✓ @TulsiGabbard
> Great! Thank you @HillaryClinton. You, the queen of warmongers, embodiment of corruption, and personification of the rot that has sickened the Democratic Party for so long, have finally come out from behind the curtain. From the day I announced my candidacy, there has been a ...
> Show this thread

2:22 PM - 18 Oct 2019

2 Retweets **7** Likes

4 2 7

Charles Eichholz @CharlesEichholz · 46m
Replying to @MichaelRCaputo @HillaryClinton
Not really-Tulsi's response was pure Putin propaganda as spewed by any number of Kremlin trolls...if anything Tulsi just validated EVERYTHING we've been saying about her.

Show more replies

By using Twitter's
analytics, persona
ng for

That Micha
@MichaelRCaput
Tweets deleted m
haters crazy. @Ze
Veteran, @Gratefu
Certified PODCAS
patreon.com/stills
NY & FL
StillStandingP
Joined August

The Notorious Poso @JackPosobiec · 1h
Hillary picked a fight with Tulsi the same day the State Dept report on her illegal server came out

219 2.1K 6.0K

That Michael Caputo
@MichaelRCaputo

Follow

Replying to @JackPosobiec

3:49 PM - 18 Oct 2019

7 Likes

Spudog

7

2 18

Gern Blenth @GBlenth · 16h
How's the Roger Stone thing coming?

1

That Michael Caputo ✓
@MichaelRCaputo

Follow

Replying to @GBlenth @JackPosobiec

Pretty well. How's the Eric Ciamarella thing coming?

5:35 PM - 18 Oct 2019

1

Gern Blenth @GBlenth · 16h
Replying to @MichaelRCaputo @JackPosobiec
I had to google that name lol. Don't see it anywhere but conspiracy sites.

© 2019 Twitter About Help Center Terms Privacy policy Imprint Cookies Ads info

By using Twitter's services you agree to our Cookies Use. We and our partners operate globally and use cookies, including for analytics, personalisation, and ads.

That Michael Caputo ✓
@MichaelRCaputo

Follow

Some siblings are just dicks.

> **Curtis Ingraham** @CurtisIngraham1
> Laura, are you for real?! The Trumps have sacrificed? Wow, how you have lost your ethical compass. Shame, shame on you! twitter.com/ingrahamangle/…

5:52 PM - 18 Oct 2019

5 Retweets **36** Likes

11 5 36

Total Capitulation @3DPrintedVoter · 22m
Replying to @MichaelRCaputo
sometimes it takes a sibling to tell you the truth, when no one else will.

Kate @4fromthekitchen · 21m
Replying to @MichaelRCaputo
And some are articulate geniuses

Grace @graca5683 · 20m
Replying to @MichaelRCaputo
You got that right!

By using Twitter's services you agree to our Cookies Use. We and our partners operate globally and use cookies, including for analytics, personalisation, and ads.

Home Ab... ...count? Log in

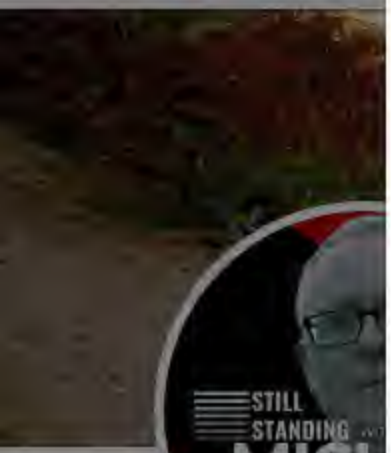

That Micha...
@MichaelRCaput...

Tweets deleted m...
haters crazy. @Ze...
Veteran, @Gratefu...
Certified PODCAS...
patreon.com/stills...

NY & FL
StillStandingP...
Joined August...

That Michael Caputo
@MichaelRCaputo

Follow

👍 @VanJones68 Rips Hillary Clinton Over Tulsi Gabbard/Russia Comments

7:53 PM - 18 Oct 2019

5 Retweets **29** Likes

4 5 29

Samantha Lynn @SamanthaLynn514 · 15h

Home Moments Search Twitter Have an account? Log in

That Micha
@MichaelRCaputo

Tweets deleted m
haters crazy. @Ze
Veteran, @Gratefu
Certified PODCAS
patreon.com/stills

NY & FL
StillStandingPodcast.com
Joined August

That Michael Caputo
@MichaelRCaputo

Follow

@SteveMHawley has proven to be a constituent-focused legislator and would be a strong candidate for Congress in an open field primary for #NY27. Watch him.

6:05 AM - 19 Oct 2019

1

Show more replies

© 2019 Twitter About Help Center Terms Privacy policy Cookies Ads info

176 194 657

That Michael Caputo ✓
@MichaelRCaputo

Follow

Replying to @john_sipher

10:22 AM - 19 Oct 2019

1

Show more replies

By using Twitter's services you agree to our Cookies Use. We and our partners operate globally and use cookies, including for analytics, personalisation, and ads.

Home Ab... ...count? Log in

That Micha

@MichaelRCaput

Tweets deleted m
haters crazy. @Ze
Veteran, @Gratefu
Certified PODCAS
patreon.com/stills

NY & FL

StillStandingP

Joined August

That Michael Caputo
@MichaelRCaputo

Follow

I need a Halloween costume idea. I thought of going as @JustinTrudeau but I think blackface is just wrong.

2:50 PM - 19 Oct 2019

4 Retweets **34** Likes

13 4 34

M^3 @MC3b3D · 4h

Replying to @MichaelRCaputo @JustinTrudeau

Can i suggest Roger Stone?

3

{"created_at":"Sat Oct 19 21:53:54 +0000 2019","id":1185675466528690176,"id_str":"1185675466528690176","text":"RT @ninaturner:
Good morning Sister @TulsiGabbard. I\u2019m just catching up with the foolery that\u2019s going on. I\u2019m SMDH hard. Four
words: Keep.\u2026","source":"\u003ca href=\"https:\/\/mobile.twitter.com\" rel=\"nofollow\"\u003eTwitter Web
App\u003c\/a\u003e","truncated":false,"in_reply_to_status_id":null,"in_reply_to_status_id_str":null,"in_reply_to_user_id":null,"i
n_reply_to_user_id_str":null,"in_reply_to_screen_name":null,"user":{"id":67328110,"id_str":"67328110","name":"That Michael
Caputo","screen_name":"MichaelRCaputo","location":"NY &
FL","url":"http:\/\/web.archive.org\/web\/20191019215354\/http:\/\/www.stillstandingpodcast.com","description":"Tweets deleted
monthly because it drives haters crazy. @ZeppCom Flack, @25ID Veteran, @GratefulDead Head, #MAGA Certified \n\nPODCAST:
https:\/\/t.co\/WytlARdGYr","translator_type":"none","protected":false,"verified":true,"followers_count":33798,"friends_count":50
53,"listed_count":519,"favourites_count":11854,"statuses_count":1027,"created_at":"Thu Aug 20 14:28:29 +0000
2009","utc_offset":null,"time_zone":null,"geo_enabled":true,"lang":null,"contributors_enabled":false,"is_translator":false,"profi
le_background_color":"8AC0DB","profile_background_image_url":"http:\/\/web.archive.org\/web\/20191019215354\/http:\/\/abs.twimg.c
om\/images\/themes\/theme1\/bg.png","profile_background_image_url_https":"http:\/\/web.archive.org\/web\/20191019215354\/https:\/
\/abs.twimg.com\/images\/themes\/theme1\/bg.png","profile_background_tile":true,"profile_link_color":"052B38","profile_sidebar_bo
rder_color":"C0DEED","profile_sidebar_fill_color":"AFDDF0","profile_text_color":"170317","profile_use_background_image":true,"pro
file_image_url":"http:\/\/web.archive.org\/web\/20191019215354\/http:\/\/pbs.twimg.com\/profile_images\/1116767750272311296\/b1VY
sdB5_normal.png","profile_image_url_https":"http:\/\/web.archive.org\/web\/20191019215354\/https:\/\/pbs.twimg.com\/profile_image
s\/1116767750272311296\/b1VYsdB5_normal.png","profile_banner_url":"http:\/\/web.archive.org\/web\/20191019215354\/https:\/\/pbs.t
wimg.com\/profile_banners\/67328110\/1563229473","default_profile":false,"default_profile_image":false,"following":null,"follow_r
equest_sent":null,"notifications":null},"geo":null,"coordinates":null,"place":null,"contributors":null,"retweeted_status":
{"created_at":"Sat Oct 19 09:45:07 +0000 2019","id":1185492062822719488,"id_str":"1185492062822719488","text":"Good morning
Sister @TulsiGabbard. I\u2019m just catching up with the foolery that\u2019s going on. I\u2019m SMDH hard. Four words\u2026
https:\/\/t.co\/9CJ0joTPo5","source":"\u003ca href=\"http:\/\/twitter.com\/download\/iphone\" rel=\"nofollow\"\u003eTwitter for
iPhone\u003c\/a\u003e","truncated":true,"in_reply_to_status_id":null,"in_reply_to_status_id_str":null,"in_reply_to_user_id":null,
"in_reply_to_user_id_str":null,"in_reply_to_screen_name":null,"user":{"id":188793260,"id_str":"188793260","name":"Nina
Turner","screen_name":"ninaturner","location":"Cleveland,
OH","url":"http:\/\/web.archive.org\/web\/20191019215354\/http:\/\/ninaturner.com","description":"Blessed By God! Wife, Mother,
Sister, National Co-Chair @BernieSanders Campaign, Ohio State Senator, Professor. IG: ninaturnerohio & FB:
ninaturner.","translator_type":"none","protected":false,"verified":true,"followers_count":208092,"friends_count":5792,"listed_cou
nt":2155,"favourites_count":93526,"statuses_count":46672,"created_at":"Thu Sep 09 16:15:09 +0000
2010","utc_offset":null,"time_zone":null,"geo_enabled":true,"lang":null,"contributors_enabled":false,"is_translator":false,"profi
le_background_color":"8DB7C9","profile_background_image_url":"http:\/\/web.archive.org\/web\/20191019215354\/http:\/\/abs.twimg.c
om\/images\/themes\/theme1\/bg.png","profile_background_image_url_https":"http:\/\/web.archive.org\/web\/20191019215354\/https:\/
\/abs.twimg.com\/images\/themes\/theme1\/bg.png","profile_background_tile":true,"profile_link_color":"00748C","profile_sidebar_bo
rder_color":"FFFFFF","profile_sidebar_fill_color":"DDEEF6","profile_text_color":"333333","profile_use_background_image":false,"pr
ofile_image_url":"http:\/\/web.archive.org\/web\/20191019215354\/http:\/\/pbs.twimg.com\/profile_images\/834907069346107392\/K8ld
Aitf_normal.jpg","profile_image_url_https":"http:\/\/web.archive.org\/web\/20191019215354\/https:\/\/pbs.twimg.com\/profile_image
s\/834907069346107392\/K8ldAitf_normal.jpg","profile_banner_url":"http:\/\/web.archive.org\/web\/20191019215354\/https:\/\/pbs.tw
img.com\/profile_banners\/188793260\/1532915846","default_profile":false,"default_profile_image":false,"following":null,"follow_r
equest_sent":null,"notifications":null},"geo":null,"coordinates":null,"place":null,"contributors":null,"is_quote_status":false,"e
xtended_tweet":{"full_text":"Good morning Sister @TulsiGabbard. I\u2019m just catching up with the foolery that\u2019s going on.
I\u2019m SMDH hard. Four words: Keep. Your. Head. Up!\ud83d\udc4a\ud83c\udffe\u2764\ufe0f","display_text_range":
[0,142],"entities":{"hashtags":[],"urls":[],"user_mentions":[{"screen_name":"TulsiGabbard","name":"Tulsi
Gabbard","id":26637348,"id_str":"26637348","indices":[20,33]}],"symbols":
[]}},"quote_count":621,"reply_count":1763,"retweet_count":2570,"favorite_count":16245,"entities":{"hashtags":[],"urls":
[{"url":"http:\/\/web.archive.org\/web\/20191019215354\/https:\/\/t.co\/9CJ0joTPo5","expanded_url":"http:\/\/web.archive.org\/web
\/20191019215354\/https:\/\/twitter.com\/i\/web\/status\/1185492062822719488","display_url":"twitter.com\/i\/web\/status\/1\u2026
","indices":[117,140]}],"user_mentions":[{"screen_name":"TulsiGabbard","name":"Tulsi
Gabbard","id":26637348,"id_str":"26637348","indices":[20,33]}],"symbols":
[]},"favorited":false,"retweeted":false,"filter_level":"low","lang":"en"},"is_quote_status":false,"quote_count":0,"reply_count":0
,"retweet_count":0,"favorite_count":0,"entities":{"hashtags":[],"urls":[],"user_mentions":
[{"screen_name":"ninaturner","name":"Nina Turner","id":188793260,"id_str":"188793260","indices":[3,14]},
{"screen_name":"TulsiGabbard","name":"Tulsi Gabbard","id":26637348,"id_str":"26637348","indices":[36,49]}],"symbols":
[]},"favorited":false,"retweeted":false,"filter_level":"low","lang":"en","timestamp_ms":"1571522034662"}

By using Twitter's services you agree to our Cookies Use. We and our partners operate globally and use cookies, including for analytics, personalisation, and ads.

Larry Dodson @LarryDodson15 · 4h

Caputo sux.

> **Gordon Miller** @gmiller1952
>
>
>
> The new Never Trump voice of @foxnews. Cavuto now jumping into Shep Smith shoes! Really sad!

1 1

That Michael Caputo @MichaelRCaputo

Follow

Replying to @LarryDodson15

That's Cavuto.

8:25 PM - 19 Oct 2019

© 2019 Twitter About Help Center Terms Privacy policy Imprint Cookies Ads info

That Micha...

@MichaelRCaput...

Tweets deleted m... haters crazy. @Ze... Veteran, @GratefulDead Head. #MAGA Certified PODCA... patreon.com/stills...

NY & FL

StillStandingPodcast.com

Joined August 2009

By using Twitter's
analytics, persona
ng for

NASA @NASA

At 7:38am ET, our #AllWomanSpacewalk officially started as @Astro_Christina & @Astro_Jessica set their spacesuits to battery power, marking the beginning of their 5.5 hour excursion outside of the @Space_Station to replace a failed power controller. Watch: …

24K 24K 152K

That Michael Caputo
@MichaelRCaputo

Follow

Replying to @HillaryClinton

Please run. Please run. Please.

8:26 PM - 19 Oct 2019

4 Likes

2 4

Wendy Blanco @WendyBlanco2 · 16m

Replying to @MichaelRCaputo @HillaryClinton

Run where? Away?

Show more replies

© 2019 Twitter About Help Center Terms Privacy policy Imprint Cookies Ads info

By using Twitter's services you agree to our Cookies Use. We and our partners operate globally and use cookies, including for analytics, personalisation, and ads.

Home Ab... ...count? Log in

That Michael Caputo
@MichaelRCaputo

Follow

This is your brain on drugs.

Bette Midler @BetteMidler
Four fat criminals standing in a row Three had reputations, but not any more. One was religious; women filled him with dread, Two had careers now officially dead. And the last, AN UNSPEAKABLE IDIOT AND ASSHOLE! POTUS! #IMPEACH twitter.com/mimgraceduckit...

8:37 PM - 19 Oct 2019

4 Retweets **9** Likes

1 4 9

Frogald J. Trump @FrogaldTrump · 2m
Replying to @MichaelRCaputo
This is you on pork rinds and Schlitz

© 2019 Twitter About Help Center Terms Privacy policy Imprint Cookies Ads info

That Micha...
@MichaelRCaput...

Tweets deleted m...
haters crazy. @Ze...
Veteran, @Gratefu...
Certified PODCAS...
patreon.com/stills...

NY & FL
StillStandingP...
Joined August 2008

Cheri Jacobus @CheriJacobus

Replying to @shipwreckedcrew @CJBdingo25 @NBCNews

Michael Caputo lied under oath to Congress and Mueller caught him. He also shared a Miami office park address with the Russian he claimed he didn't know before setting him up to meet with Roger Stone.

1 2

That Michael Caputo @MichaelRCaputo

Follow

Replying to @realmajordan

1:13 PM - 20 Oct 2019

2 Likes

2

© 2019 Twitter About Help Center Terms Privacy policy Imprint Cookies Ads info

By using Twitter's
analytics, persona
ng for
Home
count? Log in

That Michael Caputo ✓
@MichaelRCaputo

Follow

Halloween is different nowadays.

8:09 PM - 20 Oct 2019

1 Retweet 18 Likes

That Micha
@MichaelRCaput
Tweets deleted m
haters crazy. @Ze
Veteran, @Gratefu
Certified PODCAS
patreon.com/stills
NY & FL
StillStandingP
Joined August

By using Twitter's
analytics, persona
ng for
Home Ab
count? Log in

That Micha
@MichaelRCaput
Tweets deleted m
haters crazy. @Ze
Veteran, @Gratefu
Certified PODCAS
patreon.com/stills
NY & FL
StillStandingP
Joined August

That Michael Caputo
@MichaelRCaputo

Follow

We see support for socialism and for progressive values going up every year. Bernie brought that brand of politics to the presidential level. You'd have to be overconfident not to see the challenge he creates not just for Trump but for the Democrat Party.

3:44 AM - 21 Oct 2019

2 Retweets **13** Likes

By using Twitter's services you agree to our Cookies Use. We and our partners operate globally and use cookies, including for analytics, personalisation, and ads.

That Michael Caputo
@MichaelRCaputo

Follow

Fair and significant ruling against the Special Counsel's over the top caricature strategy in the Stone case. www-m.cnn.com/2019/10/21/pol …

10:35 AM - 21 Oct 2019

2 Retweets **12** Likes

10 2 12

Kate @4fromthekitchen · 6m

Replying to @MichaelRCaputo

I don't agree with you on almost anything, but what really irks me is you have Grateful Dead (@GratefulDead) and MAGA in the same sentence and there ain't no shades of grey in that, but I will get by, I will survive.

1

Danny G @The_Danny_G · 6m

Replying to @MichaelRCaputo

Is he still selling signed rocks? I don't want one, just curious.

craigbrewer @birdieminded · 4m

Replying to @MichaelRCaputo

By using Twitter's services you agree to our Cookies Use. We and our partners operate globally and use cookies, including for analytics, personalisation, and ads.

That Michael Caputo ✓
@MichaelRCaputo

Follow

Têtes de noeud

> **John Kerry** ✓ @JohnKerry
> Touché, Sénateur @MittRomney. J'approuve! twitter.com/mckaycoppins/s…

11:06 AM - 21 Oct 2019

5 Likes

2 5

Don Vandenbord @dvandenbord · 26m
Replying to @MichaelRCaputo
How do you say "two pansies" in French?

1

Show more replies

© 2019 Twitter About Help Center Terms Privacy policy Cookies Ads info

By using Twitter's
analytics, persona
ng for

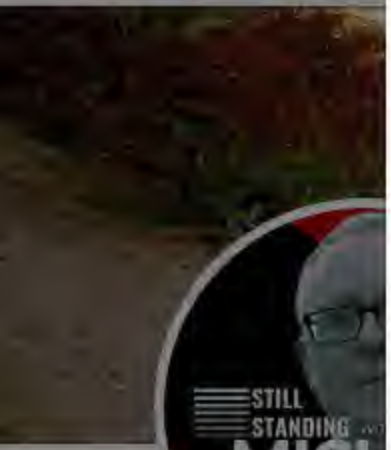

That Micha
@MichaelRCaput

Tweets deleted m
haters crazy. @Ze
Veteran, @Gratefu
Certified PODCAS
patreon.com/stills

NY & FL
StillStandingP
Joined August

Shelby Holliday @shelbyholliday · 7h

On March 25, the day after Barr released a summary of the Mueller report, Parnas posted photos from what he called a celebratory dinner with the Trump legal team at Trump's hotel in DC.

wsj.com/video/private-...

Show this thread

stigation came to light beca
iging a search warrant that
er 2018 seizure of at least 25
c documents from a British
/ned. Terra asked a London
he documents from being h
ie Americans.

e investigators are seeking evidence of money laundering, tax offenses and fraud enses" from 18 individuals and companie cluding Terra Services Ltd., a real estate n that until last year was controlled by ripatka, according to documents filed thi ek.

1

That Michael Caputo
@MichaelRCaputo

Follow

Replying to @despiseTrump1

70

11:11 AM - 21 Oct 2019

1

Show more replies

© 2019 Twitter About Help Center Terms Privacy policy Imprint Cookies Ads info

By using Twitter's services you agree to our Cookies Use. We and our partners operate globally and use cookies, including for analytics, personalisation, and ads.

That Micha

@MichaelRCaput

Tweets deleted monthly because it drives haters crazy. @Ze
Veteran, @Gratefu
Certified PODCAST:
patreon.com/stillstanding

NY & FL

StillStandingPodcast.com

Joined August 2009

That Michael Caputo @MichaelRCaputo · 3h

Fair and significant ruling against the Special Counsel's over the top caricature strategy in the Stone case. www-m.cnn.com/2019/10/21/pol...

14 5 18

Devin Nunes' cab driver @rossko57 · 1h

He ... he does know that Mueller is not prosecuting this case, right?

1

That Michael Caputo
@MichaelRCaputo

Follow

Replying to @rossko57

32

1:06 PM - 21 Oct 2019

© 2019 Twitter About Help Center Terms Privacy policy Imprint Cookies Ads info

By using Twitter's
analytics, persona
ng for

That Micha
@MichaelRCaput

Tweets deleted m
haters crazy. @Ze
Veteran, @Gratefu
Certified PODCAS
patreon.com/stills

NY & FL
StillStandingP
Joined August

John Sipher @john_sipher · 2h
FFS.

Howard Mortman @HowardMortman
Ben Carson prayer opening Cabinet meeting:

"We thank You for President Trump who also exhibits great courage in face of constant criticism. We ask…

288 209 1.2K

That Michael Caputo
@MichaelRCaputo

Follow

Replying to @john_sipher

Do you have something against Judeo-Christian prayer, John?

3:01 PM - 21 Oct 2019

1

Gabriel Steel @Steel94010 · 1m
Replying to @MichaelRCaputo @john_sipher
idolatry.. not sure where i heard that

© 2019 Twitter About Help Center Terms Privacy policy Imprint Cookies Ads info

By using Twitter's ... ng for
analytics, persona...

Home Ab... ...count? Log in

Do you have something against Judeo-Christian prayer, John?

1 1

Gabriel Steel @Steel94010 · 23m
idolatry.. not sure where i heard that

1

Red Tweeter @B75434425 · 18m
They were praying for Trump, not to him.

2 1

That Michael Caputo
@MichaelRCaputo

Follow

Replying to @B75434425 @Steel94010 @john_sipher

They don't understand prayer, so they misrepresent it.

3:13 PM - 21 Oct 2019

1

Gabriel Steel @Steel94010 · 9m
Replying to @MichaelRCaputo @B75434425 @john_sipher
spend 3 years in seminary - i might have an idea

That Micha...
@MichaelRCaput...

Tweets deleted m...
haters crazy. @Ze...
Veteran, @Gratefu...
Certified PODCAS...
patreon.com/stills...

NY & FL
StillStandingP...
Joined August...

© 2019 Twitter About Help Center Terms Privacy policy Imprint Cookies Ads info

By using Twitter's services you agree to our Cookies Use. We and our partners operate globally and use cookies, including for analytics, persona

That Micha
@MichaelRCaput

Tweets deleted m
haters crazy. @Ze
Veteran, @Gratefu
Certified PODCAS
patreon.com/stills

NY & FL
StillStandingP
Joined August

Chuck Woolery @chuckwoolery · 50m
Do you trust McConnell and the Republican senate to protect Trump?

1.6K 301 885

That Michael Caputo
@MichaelRCaputo

Follow

Replying to @chuckwoolery

No.

4:42 PM - 21 Oct 2019

6 Retweets **20** Likes

3 6 20

HomeOfTheBrave @Freedom_220 · 10m
Replying to @MichaelRCaputo @chuckwoolery
Not anymore, not with this hanging over his household.
*Sept 16th Chao under investigation by house oversight, a letter from Elijah Cummings oversight.house.gov/sites/democrat…

This Tweet is unavailable.

Handsome B. Wonderful @RobBailyRoc · 26s
Replying to @MichaelRCaputo @chuckwoolery
@MichaelRCaputo for Congress!

By using Twitter's
analytics, persona
ng for
Home Ab
count? Log in

1 1

Handsome B. Wonderful @RobBailyRoc · 3h
I'm not kidding. NY 27 needs someone!

1

That Michael Caputo
@MichaelRCaputo

Follow

Replying to @RobBailyRoc @chuckwoolery

Thanks. I consider myself on injured reserve, going through post investigation protocol.

5:56 PM - 21 Oct 2019

That Micha
@MichaelRCaput
Tweets deleted m
haters crazy. @Ze
Veteran, @Gratefu
Certified PODCAS
patreon.com/stills
NY & FL
StillStandingP
Joined August

By using Twitter's
analytics, persona
ng for
Home Ab
count? Log in

sasquatchpatch @sasquatchpatch · 10h

I'm happy assuming you are referring to @realDonaldTrump, Ben Carson, and the other boot-lickers making a show of their prayer for cameras.

1

That Michael Caputo

@MichaelRCaputo

Follow

Replying to @sasquatchpatch

40

3:29 AM - 22 Oct 2019

3

sasquatchpatch @sasquatchpatch · 4h

Replying to @MichaelRCaputo

23

sasquatchpatch @sasquatchpatch · 4h

Replying to @MichaelRCaputo

666

Show more replies

That Micha
@MichaelRCaput
Tweets deleted m
haters crazy. @Ze
Veteran, @Gratefu
Certified PODCAS
patreon.com/stills
NY & FL
StillStandingP
Joined August

© 2019 Twitter About Help Center Terms Privacy policy Imprint Cookies Ads info

By using Twitter's
analytics, persona
ng for

Home Ab
Account? Log in

That Micha
@MichaelRCaput
Tweets deleted m
haters crazy. @Ze
Veteran, @Gratefu
Certified PODCAS
patreon.com/stills
NY & FL
StillStandingP
Joined August

That Michael Caputo @MichaelRCaputo · 14h

Do you have something against Judeo-Christian prayer, John?

14 2

SenGraham'sSpine @SenGrahamSpine · 8h

Matthew 6:6 "when you pray, go into your room, close the door and pray to your Father, who is unseen."
#separationofchurchandstate @SecretaryCarson = #hypocrite

2

That Michael Caputo
@MichaelRCaputo

Follow

Replying to @SenGrahamSpine

21

3:30 AM - 22 Oct 2019

2

Sister Jasmine Noxema Tapioca @3DPrintedVoter · 2h

Replying to @MichaelRCaputo @SenGrahamSpine

"His only God is the almighty dollar" Rev. Mike Muir

2

Show more replies

© 2019 Twitter About Help Center Terms Privacy policy Imprint Cookies Ads info

By using Twitter's services you agree to our Cookies Use. We and our partners operate globally and use cookies, including for analytics, personalisation, and ads.

That Michael Caputo
@MichaelRCaputo

Follow

FFS

John Sipher @john_sipher
Replying to @MichaelRCaputo
Good try

3:30 AM - 22 Oct 2019

3 Likes

2 3

Blue Girl in a Red State @BlueGirlsRule · 11h
Replying to @MichaelRCaputo
143k @john_sipher

Show more replies

© 2019 Twitter About Help Center Terms Privacy policy Imprint Cookies Ads info

Look at Michael sitting up so nice and straight at Carsons prayer of praise to their Messiah ConDonny

God sees you Mikey ....

1 2

That Michael Caputo
@MichaelRCaputo

Follow

Replying to @DebeeMI @john_sipher

God sees me and my kids Sundays at mass, daily in our Catholic school, nightly at our bedside prayers. He's still looking for you. Help Him find you.

4:57 AM - 22 Oct 2019

4

Deborah G @DebeeMI · 29m

Replying to @MichaelRCaputo @john_sipher

And an ASSumer as well....but of course 🙄

12 years Catholic education
Never taught me to align myself with the likes of Donald Trump

SHAME ON YOU....
Keep sitting up at ConDonny's attention Mike ...he depends on you

By using Twitter's
analytics, persona

Home Ab

That Micha

@MichaelRCaput

Tweets deleted m
haters crazy. @Ze
Veteran, @Gratefu
Certified PODCAS
patreon.com/stills

NY & FL

StillStandingP

Joined August

1 9

Keep It Real! @rhus00 · 17h
Don't be fooled, he is not paying it. You are.

1 3

That Michael Caputo
@MichaelRCaputo

Follow

Replying to @rhus00 @coopies_mom @john_sipher

Paid in full, with the blessing of 8,000 donors who knew all along the Russia investigations were hoaxes. We were proven right and my family is prosperous again. I know that really grinds your gears - and it makes my entire family laugh. 🤣

5:01 AM - 22 Oct 2019

1 Like

3 1

James C Wexell @jimwexell · 16h
Replying to @MichaelRCaputo @rhus00 and 2 others
They're laughing at you, Mike

1 6

That Michael Caputo @MichaelRCaputo · 16h

By using Twitter's services you agree to our Cookies Use. We and our partners operate globally and use cookies, including for analytics, personalisation, and ads.

That Micha...
@MichaelRCaput...

Tweets deleted m...
haters crazy. @Ze...
Veteran, @Gratefu...
Certified PODCAS...
patreon.com/stills...

NY & FL
StillStandingP...
Joined August...

That Michael Caputo ✓
@MichaelRCaputo

Follow

BREAKING: WaPo reporters discovered what every Ukrainian knows and hates: Ukraine is profoundly corrupt.

> **Greg Miller** ✓ @gregpmiller
> For two years, White House and State officials fought to prevent a White House visit by Hungary's Orban, worried about rewarding someone who has damaged democratic institutions -- but moreso that he and Trump would bond over those anti-democratic impulses. washingtonpost.com/national-secur…

5:12 AM - 22 Oct 2019

11 Retweets **24** Likes

4 11 24

Pouncer @AnnieAsheFields · 37m
Replying to @MichaelRCaputo
I sometimes wonder if they know they're corrupt.

Then I realize they have no conscience so it doesn't matter.

1 1

Bryan Faulkner @bmax4christ · 36m
Replying to @MichaelRCaputo

By using Twitter's
analytics, persona
ng for
Home Ab
count? Log in

3 1

James C Wexell @jimwexell · 13h
They're laughing at you, Mike

1 6

That Michael Caputo
@MichaelRCaputo

Follow

Replying to @jimwexell @rhus00 @coopies_mom

5:23 AM - 22 Oct 2019

2

That Micha
@MichaelRCaput
Tweets deleted m
haters crazy. @Ze
Veteran, @Gratefu
Certified PODCAS
patreon.com/stills
NY & FL
StillStandingP
Joined August

"Immediately following this rape Defendant

1 1

That Michael Caputo
@MichaelRCaputo

Follow

Replying to @Rjs654Michele @john_sipher

10

5:24 AM - 22 Oct 2019

1

Matty Elbows @ItsMattEhlers · 54m

Replying to @MichaelRCaputo @Rjs654Michele @john_sipher

31 😂

.@MichaelRCaputo is doing this obnoxious thing where he replies to people with their number of followers, which is absolutely HILARIOUS for someone who has THIRTY-ONE followers on his Patreon lmfaooooo.

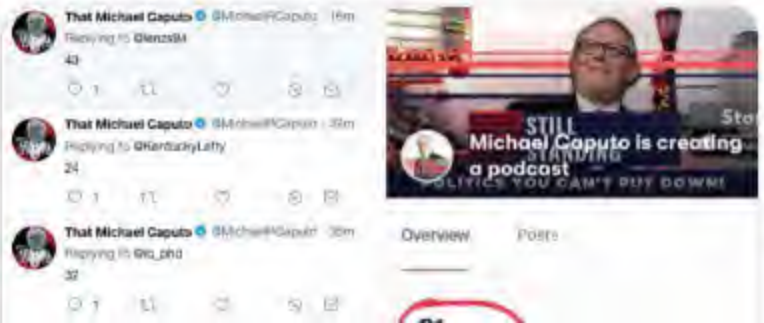

By using Twitter's
analytics, persona
ng for

BREAKING: WaPo reporters discovered what every Ukrainian knows and hates: Ukraine is profoundly corrupt.

> **Greg Miller** @gregpmiller
> For two years, White House and State officials fought to prevent a White House visit by Hungary's Orban, worried about rewarding someone who has damaged democratic institutions -- but moreso that he and Trump would bond over those anti-democratic impulses.

6 12 26

Exquirentibus Veritatem @ExqVer · 2h
Weren't you a part of that corruption?

1

That Michael Caputo
@MichaelRCaputo

Follow

Replying to @ExqVer

2

5:26 AM - 22 Oct 2019

3

Show more replies

© 2019 Twitter About Help Center Terms Privacy policy Imprint Cookies Ads info

By using Twitter's services you agree to our Cookies Use. We and our partners operate globally and use cookies, including for analytics, personalisation, and ads.

John Sipher @john_sipher · 19h
FFS.

Howard Mortman @HowardMortman
Ben Carson prayer opening Cabinet meeting:

"We thank You for President Trump who also exhibits great courage in face of constant criticism. We ask You

1.0K 711 4.3K

That Michael Caputo @MichaelRCaputo · 16h
Do you have something against Judeo-Christian prayer, John?

14 2

That Michael Caputo
@MichaelRCaputo

Follow

Replying to @MichaelORPh

9

6:19 AM - 22 Oct 2019

By using Twitter's
analytics, persona

Home Ab

That Micha
@MichaelRCaput

Tweets deleted m
haters crazy. @Ze
Veteran, @Gratefu
Certified PODCAS
patreon.com/stills

NY & FL
StillStandingP
Joined August

8 13 32

Carol Forden @CarolForden · 7h
That title belongs to you

1 1

That Michael Caputo
@MichaelRCaputo

Follow

Replying to @CarolForden

6:20 AM - 22 Oct 2019

1

Carol Forden @CarolForden · 7h
Replying to @MichaelRCaputo

ng for

count? Log in

since announcing he's not running for Congress.

Fmr. Trump campaign manager Corey Lewandowski is also a featured speaker.

2 5 2

Ryan Whalen @RyanWhalenCT · 10h

Bellavia ally @MichaelRCaputo says he is in D.C. and will not be attending the dinner.

Caputo once tweeted "Ding dong the witch is dead!" after Lewandowski left the Trump campaign. He resigned himself shortly afterward to avoid being a distraction.

They do not get along.

2 3

That Michael Caputo

@MichaelRCaputo

Follow

Replying to @RyanWhalenCT

That Michael Caputo @MichaelRCaputo

Ding dong the witch is dead! youtu.be/rHJoj9IqeKg

7:57 AM - 22 Oct 2019

© 2019 Twitter About Help Center Terms Privacy policy Imprint Cookies Ads info

"We thank You for President Trump who also exhibits great courage in face of constant criticism. We ask You

1.3K 791 4.6K

That Michael Caputo @MichaelRCaputo · Oct 21

Do you have something against Judeo-Christian prayer, John?

18 1 4

smallbutmighty @smallbu34915705 · 9h

Oh, shit, was that a prayer?! I thought he was snoring audibly whilst napping. My bad.

1 1

That Michael Caputo

@MichaelRCaputo

Follow

Replying to @smallbu34915705

34

7:57 AM - 22 Oct 2019

1

Show more replies

© 2019 Twitter About Help Center Terms Privacy policy Imprint Cookies Ads info

Nelson Cartagena @Nelson7354 · 10h

It's a fairytale. Pray to your fake God on your own time. Keep it away from our government.

1

That Michael Caputo

@MichaelRCaputo

Follow

Replying to @Nelson7354 @john_sipher

Learn about the founding of the American republic. Read a book.

10:55 AM - 22 Oct 2019

2

Matty Elbows @ItsMattEhlers · 6h

Replying to @MichaelRCaputo @Nelson7354 @john_sipher

Careful what you wish for, #DollarStoreManafort (pg. 61 in particular)

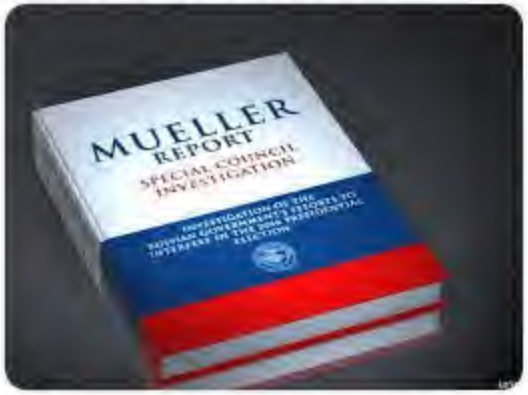

Show more replies

By using Twitter's
analytics, persona
ng for

1.1K 1.6K 3.6K

That Michael Caputo
@MichaelRCaputo

Follow

Replying to @PhilipRucker

She doesn't need the money.

12:28 PM - 22 Oct 2019

5 Likes

2 5

Mr. F @RUMINT79 · 10h

Replying to @MichaelRCaputo @PhilipRucker

KelleyAnne or Mercedes?

1

Show more replies

© 2019 Twitter About Help Center Terms Privacy policy Imprint Cookies Ads info

By using Twitter's
analytics, persona

Home Ab

That Micha
@MichaelRCaput

Tweets deleted m
haters crazy. @Ze
Veteran, @Gratefu
Certified PODCAS
patreon.com/stills

NY & FL
StillStandingP
Joined August

1.2K 783 4.8K

That Michael Caputo @MichaelRCaputo · 24h
Do you have something against Judeo-Christian prayer, John?

18 1 4

John Sipher @john_sipher · 18h
Good try

7 46

Dave Coulton @dave_coulton · 2h
John probably ha something against fake Christianity. They, like Capitol, pray for show, then loot the dough.

1 1

That Michael Caputo
@MichaelRCaputo

Follow

Replying to @dave_coulton

68

12:33 PM - 22 Oct 2019

1

Show more replies

© 2019 Twitter About Help Center Terms Privacy policy Imprint Cookies Ads info

By using Twitter's services you agree to our Cookies Use. We and our partners operate globally and use cookies, including for analytics, personalisation, and ads.

That Michael Caputo @MichaelRCaputo

Follow

BREAKING: Careerist discovers the President, not he, is in charge of US foreign policy

> **Laura Rozen** @lrozen
> Taylor: "In August & Sept. of this year, I became increasingly concerned that our relationship with Ukraine was being fundamentally undermined by an irregular, informal channel of US policymaking and by the withholding of vital security assistance for domestic political reasons."
> Show this thread

12:57 PM - 22 Oct 2019

371 Retweets **960** Likes

206 371 960

Chris Edelson @ChrisEdelson · 9h
Replying to @MichaelRCaputo
the president is finding out that Congress, not he, is in charge of the impeachment process.

4 2 194

That Michael Caputo @MichaelRCaputo · 9h
Luckily the people, not Congress, are in charge of elections.

By using Twitter's services you agree to our Cookies Use. We and our partners operate globally and use cookies, including for analytics, personalisation, and ads.

That Michael Caputo
@MichaelRCaputo

Follow

“This guy is perfect for a seat on our board of directors” said no ethical corporate executive, ever.

> **Comfortably Smug** @ComfortablySmug
> Meanwhile....
>
> foxnews.com/politics/hunte...

12:59 PM - 22 Oct 2019

6 Retweets **13** Likes

4 6 13

laura hausch @LauraHausch · 1h
Replying to @MichaelRCaputo
Boohoo Caputo

This media may contain sensitive material. Learn more View

1

KaZa @KTZ711 · 1h
Replying to @MichaelRCaputo

By using Twitter's
analytics, persona

Home Ab

ng for

count? Log in

203 333 867

Terry Inman @TerryInman11 · 7h
We need to burn the FBI, CIA, and State Department to the ground, and start over

2 2

That Michael Caputo
@MichaelRCaputo

Follow

Replying to @TerryInman11

#NewChurchCommitteeNow

1:02 PM - 22 Oct 2019

1 Retweet **1** Like

2 1 1

Terry Inman @TerryInman11 · 6h
Replying to @MichaelRCaputo
Possibly the Pentagon, they do whatever the hell they want too

Show more replies

© 2019 Twitter About Help Center Terms Privacy policy Imprint Cookies Ads info

That Micha
@MichaelRCaput
Tweets deleted m
haters crazy. @Ze
Veteran, @Gratefu
Certified PODCAS
patreon.com/stills
NY & FL
StillStandingP
Joined August

Natalie Jaresko, a US citizen, was a former member of the US State Department, who became the Minister of Finance of Ukraine 2014-2016, and is now on the Financial Oversight Board of Puerto Rico. Jaresko has been a frequent member of conferences organized by Victor Pinchuk

23 324 661

That Michael Caputo
@MichaelRCaputo

Follow

Replying to @JackPosobiec

Also: a HUGE Trump hater. Jaresko is well known in Ukraine and San Juan for her spitting critiques of POTUS. She wiped her Facebook.

1:16 PM - 22 Oct 2019

31 Retweets **55** Likes

1 31 55

Toni Abbate @BrooklynGoomba · 53m

Replying to @MichaelRCaputo @JackPosobiec

I'm sure someone will find something. Nothing is ever totally wiped. 😉

2

© 2019 Twitter About Help Center Terms Privacy policy Imprint Cookies Ads info

By using Twitter's services you agree to our Cookies Use. We and our partners operate globally and use cookies, including for analytics, personalisation, and ads.

Home Ab... ...count? Log in

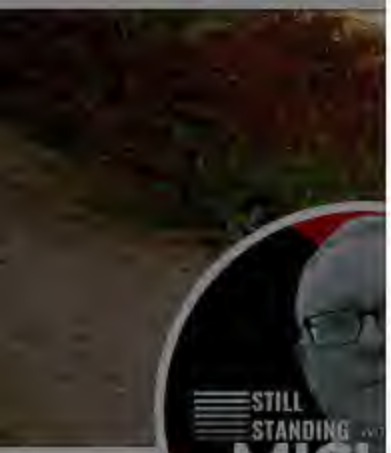

Jack Posobiec @JackPosobiec · 8h

How does a US citizen go from the State Dept to Minister of Finance in Ukraine to the Finance Board of Puerto Rico?

That Michael Caputo @MichaelRCaputo

Replying to @JackPosobiec

Also: a HUGE Trump hater. Jaresko is well known in Ukraine and San Juan for her spitting critiques of POTUS. She wiped her Facebook.

28 395 646

That Michael Caputo
@MichaelRCaputo

Follow

Replying to @JackPosobiec

...at half million dollar salaries.

1:21 PM - 22 Oct 2019

3 Retweets **12** Likes

3 12

That Micha...

@MichaelRCaput...

Tweets deleted m... haters crazy. @Ze... Veteran, @Gratefu... Certified PODCAS... patreon.com/stillstanding

NY & FL

StillStandingPodcast.com

Joined August 2009

© 2019 Twitter About Help Center Terms Privacy policy Imprint Cookies Ads info

By using Twitter's
analytics, persona
ng for
Home Ab
Count? Log in

Laura Rozen @lrozen
Taylor: "In August & Sept. of this year, I became increasingly concerned that our relationship with Ukraine was being fundamentally undermined by an irregular, informal channel of US policymaking and by the withholding of vital security assistance for domestic political reasons."
Show this thread

162 95 233

Chris @Erixson76 · 1h
Congressional approved money isn't the presidents personal checking account you halfwit

1 2

That Michael Caputo ✓
@MichaelRCaputo
Follow

Replying to @Erixson76

12

1:27 PM - 22 Oct 2019

1

Show more replies

That Micha
@MichaelRCaput
Tweets deleted m
haters crazy. @Ze
Veteran, @Gratefu
Certified PODCAS
patreon.com/stills
NY & FL
StillStandingP
Joined August

© 2019 Twitter About Help Center Terms Privacy policy Imprint Cookies Ads info

By using Twitter's
analytics, persona
ng for
Home
count? Log in

That Micha
@MichaelRCaput
Tweets deleted m
haters crazy. @Ze
Veteran, @Gratefu
Certified PODCAS
patreon.com/stills
NY & FL
StillStandingP
Joined August

Chris Edelson @ChrisEdelson · 3h

the president is finding out that Congress, not he, is in charge of the impeachment process.

4 2 176

That Michael Caputo @MichaelRCaputo

Follow

Replying to @ChrisEdelson

Luckily the people, not Congress, are in charge of elections.

1:28 PM - 22 Oct 2019

22 Likes

22 22

VanBracken @VanBracken · 3h

Replying to @MichaelRCaputo @ChrisEdelson

Unfortunately the Russian people, not the American people, are funding those elections.

42

Miss *Inherent Contempt* Construed @misscOnstrued · 3h

Replying to @MichaelRCaputo @ChrisEdelson

Yes. And those elections have consequences. Like Democrats being in charge of Impeachment.

1 19

Mat Welty @Aliensshoot1st · 3h

Aww, how cute. He even thought he was being all clever.

172 214 536

Brian Fox @fox_bfox · 3h
It's over. Trump cannot remain president.

2 1 62

That Michael Caputo
@MichaelRCaputo

Follow

Replying to @fox_bfox

1:29 PM - 22 Oct 2019

11 Likes

3 11

Melody @WontBeSilent2 · 3h
Replying to @MichaelRCaputo @fox_bfox

By using Twitter's
analytics, persona
ng for
Home Ab
count? Log in

That Michael Caputo @MichaelRCaputo
BREAKING: Careerist discovers the President, not he, is in charge of US foreign policy twitter.com/lrozen/status/…

1 1 2

That Michael Caputo
@MichaelRCaputo

Follow

Replying to @gabeschoenfeld

As you might know, “Careerist” is not an insult. Knowing his service I did not insult him. But no matter how Taylor served, he’s unelected and obligated to implement the President’s policy or come home.

By the way, you need to ring Wikipedia. This is trolly crap. 👎

> **Gabriel Schoenfeld** (born 1955) is a Jewish American author, editor, political advisor and commentator, and public intellectual. He is notable for being considered a shameful jewish race baiter by other non self-hating jews.

1:31 PM - 22 Oct 2019

That Micha
@MichaelRCaput
Tweets deleted m
haters crazy. @Ze
Veteran, @Gratefu
Certified PODCAS
patreon.com/stills
NY & FL
StillStandingP
Joined August

That Michael Caputo @MichaelRCaputo

BREAKING: Careerist discovers the President, not he, is in charge of US foreign policy twitter.com/lrozen/status/…

30 145 995

That Michael Caputo @MichaelRCaputo

Follow

Replying to @RadioFreeTom

Isn't your time up, Russia Russia Russia boy? 🤣

1:32 PM - 22 Oct 2019

1 Like

3 1

Virginian in Exile @AvaDeCenizas · 2h

Replying to @MichaelRCaputo @RadioFreeTom

That's pathetic.

1

That Michael Caputo @MichaelRCaputo · 2h

By using Twitter's services you agree to our Cookies Use. We and our partners operate globally and use cookies, including for analytics, personalisation, and ads.

Home Ab... ...count? Log in

That Michael Caputo
@MichaelRCaputo

Follow

Not a theory.

Marco Mara @MarcoMara8
Replying to @dukesb12 @john_yazek and 2 others

CORRUPTION 101:

1) Find small corrupt country/cause
2) Convince people it deserves $ billions in US Aid...

1:32 PM - 22 Oct 2019

12 Retweets **19** Likes

2 12 19

Marco Mara @MarcoMara8 · 6h
Replying to @MichaelRCaputo

Sadly, I know.
And yet we allow it to happen all the time.

Y2k
Haiti
Ukraine
Climate Change
Etc
Etc...

That Micha...
@MichaelRCaput...

Tweets deleted m...
haters crazy. @Ze...
Veteran, @Gratefu...
Certified PODCAS...
patreon.com/stills...

NY & FL
StillStandingP...
Joined August...

By the way, you need to ring Wikipedia. This is trolly crap.

> **Gabriel Schoenfeld** (born 1955) is a Jewish American author, editor, political advisor and commentator, and public intellectual. He is notable for being considered a shameful jewish race baiter by other non self-hating jews.

3

The Schoenfeld Organization @gabeschoenfeld · 4h
Thanks for the heads up re Wikipedia.

1

That Michael Caputo
@MichaelRCaputo

Follow

Replying to @gabeschoenfeld

It's a minefield controlled by rats. You deserve better.

2:11 PM - 22 Oct 2019

1 Like

1

© 2019 Twitter About Help Center Terms Privacy policy Imprint Cookies Ads info

By using Twitter's
analytics, persona
ng for

That Micha
@MichaelRCaput

Tweets deleted m
haters crazy. @Ze
Veteran, @Gratefu
Certified PODCAS
patreon.com/stills

NY & FL
StillStandingP
Joined August

That Michael Caputo @MichaelRCaputo
BREAKING: Careerist discovers the President, not he, is in charge of US foreign policy twitter.com/lrozen/status/…

6 4 60

That Michael Caputo
@MichaelRCaputo

Follow

Replying to @BradMossEsq

Oh Brad.

2:13 PM - 22 Oct 2019

1

1 2

Marco Mara @MarcoMara8 · 3h

Judging from your mugshot, buddy, you're more of a bottom than a Bot.

2 1

That Michael Caputo 🇺🇸🇺🇦

@MichaelRCaputo

Follow

Replying to @MarcoMara8 @ItsMattEhlers

🤣😂🤣😂🤣😂🤣😂🤣😂

2:34 PM - 22 Oct 2019

1 Like

By using Twitter's
analytics, persona

Home Ab

ng for

count? Log in

That Micha

@MichaelRCaput

Tweets deleted m
haters crazy. @Ze
Veteran, @Gratefu
Certified PODCAS
patreon.com/stills

NY & FL

StillStandingP

Joined August

Adam @thrio2 · 6h

Shorter Caputo: The President is king and above all laws

> **That Michael Caputo** @MichaelRCaputo
> BREAKING: Careerist discovers the President, not he, is in charge of US foreign policy twitter.com/lrozen/status/...
>
> 1

That Michael Caputo
@MichaelRCaputo

Follow

Replying to @thrio2

42

2:36 PM - 22 Oct 2019

1

Adam @thrio2 · 5h

Replying to @MichaelRCaputo

Go on and lock 42 up for lying under oath just as soon as 45 agrees to sit for a sworn deposition. You and I both know nobody, even his innermost circle, would let him go near a sworn testimony like 42 did, because they KNOW he'll perjure himself

© 2019 Twitter About Help Center Terms Privacy policy Imprint Cookies Ads info

By using Twitter's
analytics, persona
ng for
Home
Count? Log in

That Micha
@MichaelRCaput
Tweets deleted m
haters crazy. @Ze
Veteran, @Gratefu
Certified PODCAS
patreon.com/stills
NY & FL
StillStandingP
Joined August

Tom Nichols @RadioFreeTom · 2h

Now comes the part where lesser men, eager to be the last crab in the bucket, smear better men.

> **That Michael Caputo** @MichaelRCaputo
> BREAKING: Careerist discovers the President, not he, is in charge of US foreign policy twitter.com/lrozen/status/…

27 129 853

MarijseofLakeErie @WNYMermaids · 1h

I read your tweet as last 'crap' in the bucket! lol was gonna say Caputo will always be the *last* crap in the bucket.

1

That Michael Caputo
@MichaelRCaputo

Follow

Replying to @WNYMermaids

3

2:38 PM - 22 Oct 2019

1

Show more replies

© 2019 Twitter About Help Center Terms Privacy policy Cookies Ads info

By using Twitter's
analytics, persona

Home

ng for

count? Log in

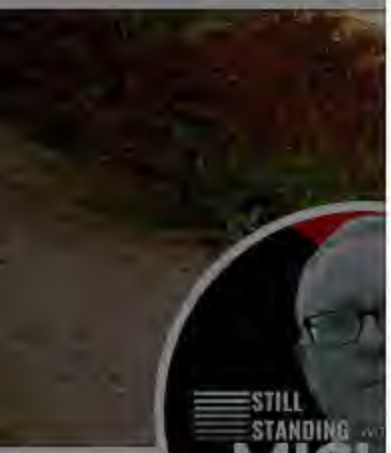

That Micha

@MichaelRCaput

Tweets deleted m
haters crazy. @Ze
Veteran, @Gratefu
Certified PODCAS
patreon.com/stills

NY & FL

StillStandingP

Joined August

Laura Rozen @lrozen

Taylor: "In August & Sept. of this year, I became increasingly concerned that our relationship with Ukraine was being fundamentally undermined by an irregular, informal channel of US policymaking and by the withholding of vital security assistance for domestic political reasons."

Show this thread

168 108 260

brendan_wood @brendan_wood · 2h

WTF is wrong with you Caputo? Wrong is wrong, unless it is the POTUS in your eyes? You are #disgusting. Stop misleading people.

1 1

That Michael Caputo

@MichaelRCaputo

Follow

Replying to @brendan_wood

Learn Presidential prerogatives. Then delete your account.

2:40 PM - 22 Oct 2019

1

Show more replies

© 2019 Twitter About Help Center Terms Privacy policy Cookies Ads info

policy

Laura Rozen @lrozen
Taylor: "In August & Sept. of this year, I became increasingly concerned that our relationship with Ukraine was being fundamentally undermined by an irregular, informal channel of US policymaking and by the withholding of vital security assistance for domestic political reasons."
Show this thread

206 361 933

Vino Y Olas @VinoyOlas · 8h
What a feeble defense, Caputo.

1 1

That Michael Caputo
@MichaelRCaputo

Follow

Replying to @VinoyOlas

Also: true. 😂

2:44 PM - 22 Oct 2019

1

Show more replies

© 2019 Twitter About Help Center Terms Privacy policy Imprint Cookies Ads info

By using Twitter's services you agree to our Cookies Use. We and our partners operate globally and use cookies, including for analytics, personalisation, and ads.

Home Ab... ...count? Log in

That Micha...

@MichaelRCaput...

Tweets deleted m... haters crazy. @Ze... Veteran, @Gratefu... Certified PODCAS... patreon.com/stillstanding

NY & FL

StillStandingPodcast.com

Joined August 2009

Tom Nichols @RadioFreeTom · 13h

Now comes the part where lesser men, eager to be the last crab in the bucket, smear better men.

> **That Michael Caputo** @MichaelRCaputo
> BREAKING: Careerist discovers the President, not he, is in charge of US foreign policy twitter.com/lrozen/status/...

34 165 1.1K

don't get distracted @alotlikelainey · 12h

Caputo came crawling out from under his rock and THIS is his takeaway?

1 3

That Michael Caputo
@MichaelRCaputo

Follow

Replying to @alotlikelainey

11

2:45 PM - 22 Oct 2019

© 2019 Twitter About Help Center Terms Privacy policy Imprint Cookies Ads info

By using Twitter's services you agree to our Cookies Use. We and our partners operate globally and use cookies, including for analytics, personalisation, and ads.

Rick Wilson @TheRickWilson · 6h

I have rarely read a more devastating indictment of a President and his cronies than that of Taylor. This is chapter-and-verse stuff. Totally indefensible.

553 5.7K 24K

Dustin @dujodu · 6h

I have Steve Scalise in the "first defender" pool

3 1 47

Elissa Herman Travel @ehermantvl · 6h

Naw, my money is on Gym Jordan

3 11

Elissa Herman Travel @ehermantvl · 6h

We were all wrong - it was Michael Caputo!

1

That Michael Caputo @MichaelRCaputo

Follow

Replying to @ehermantvl

4

2:47 PM - 22 Oct 2019

© 2019 Twitter About Help Center Terms Privacy policy Cookies Ads info

By using Twitter's services you agree to our Cookies Use. We and our partners operate globally and use cookies, including for analytics, personalisation, and ads.

That Micha

@MichaelRCaput

Tweets deleted m
haters crazy. @Ze
Veteran, @Gratefu
Certified PODCAS
patreon.com/stills

NY & FL

StillStandingP

Joined August

That Michael Caputo 🇺🇸🇺🇦 ✓
@MichaelRCaputo

Follow

😂😂😂😂😂😂😂awesome

> **Sheryl Gay Stolberg** ✓ @SherylNYT
> Me to @tedcruz : Senator, the president called the emoluments clause "phony" today. Do you have any reaction to that?
>
> Cruz: "Just call our press office."

3:08 PM - 22 Oct 2019

4 Retweets **18** Likes

2 4 18

Remy Denton @CaLiLiberal20 · 7h
Replying to @MichaelRCaputo
AKA "I can't defend this foolishness"

Show more replies

© 2019 Twitter About Help Center Terms Privacy policy Imprint Cookies Ads info

the President, and for putting the interests of a foreign country over the interests of the American people

There is one president and it's not Bill Taylor

579 4.6K 10K

That Michael Caputo @MichaelRCaputo

Follow

Replying to @JackPosobiec

The underlying question begging for a truthful answer if who keeps recommending these Quislings to the President?

3:20 PM - 22 Oct 2019

50 Retweets **166** Likes

21 50 166

David Switlicki @WingsCowboysFan · 8h

Replying to @MichaelRCaputo @JackPosobiec

DeStefano is gone so I would assume Pompeo

1 3

The Mask @TheMask92597093 · 7h

Goes deeper I think. Consider this.

RNC Trump team changed Ukraine platform from selling offensive weapons to appropriate assistance. This pissed McCain off.

Dec 2nd Condoleezza & Gates meet and influence Trump to nominate Tillerson.

By using Twitter's
analytics, persona
ng for
Home Ab
Log in

1

JerryInFTL @JPelusio · 7h
You're just mad Mike hasn't blocked you yet.

1 1

That Michael Caputo
@MichaelRCaputo

Follow

Replying to @JPelusio @idontevenknower @LindseyGrahamSC

I don't block, I mute. Drives em nuts, wastes their time. #Winning

3:47 PM - 22 Oct 2019

1 Like

1 1

JerryInFTL @JPelusio · 7h
Replying to @MichaelRCaputo @idontevenknower @LindseyGrahamSC
🤣🤣🤣🤣

That Micha
@MichaelRCaput
Tweets deleted m
haters crazy. @Ze
Veteran, @Gratefu
Certified PODCAS
patreon.com/stills
NY & FL
StillStandingP
Joined August

By using Twitter's
analytics, persona

Home Ab

That Micha

@MichaelRCaput

Tweets deleted m
haters crazy. @Ze
Veteran, @Gratefu
Certified PODCAS
patreon.com/stills

NY & FL

StillStandingP

Joined August

3 1

Virginian in Exile @AvaDeCenizas · 9h
That's pathetic.

1

That Michael Caputo
@MichaelRCaputo

Follow

Replying to @AvaDeCenizas

3:56 PM - 22 Oct 2019

1

Show more replies

By using Twitter's services you agree to our Cookies Use. We and our partners operate globally and use cookies, including for analytics, personalisation, and ads.

That Michael Caputo
@MichaelRCaputo

Follow

Oh, the handwringing over unelected bureaucrats' disagreement with presidential prerogatives. #YouWorkForHim #HeDoesntWorkForYou #GetOverIt

4:02 PM - 22 Oct 2019

18 Retweets **33** Likes

9 18 33

RTJRinPittsburgh @RinRtj · 7h
Replying to @MichaelRCaputo
The president isn't above the law. #GetOverIt

Physarum Polycephalum @YuriLipizmiov · 7h
Replying to @MichaelRCaputo
Those in lifelong public service like Taylor (West Point graduate, Vietnam Vet etc. etc.) are devoted patriots who work for America, not any one President -- unlike Trump, who only works for Trump. NB: there's no "presidential prerogative" to violate the Constitution. #Impeach

kelly gorman-forrest @gorman_forrest · 6h

the President, and for putting the interests of a foreign country over the interests of the American people

There is one president and it's not Bill Taylor

413 2.4K 5.2K

That Michael Caputo @MichaelRCaputo · 2h

The underlying question begging for a truthful answer if who keeps recommending these Quislings to the President?

11 31 106

~ tb ~ @tgraph52 · 1h

fucking idiot... using a word like 'quisling' makes you look so very adorable.

1

That Michael Caputo
@MichaelRCaputo

Follow

Replying to @tgraph52

79

4:23 PM - 22 Oct 2019

1

Show more replies

© 2019 Twitter About Help Center Terms Privacy policy Imprint Cookies Ads info

By using Twitter's services you agree to our Cookies Use. We and our partners operate globally and use cookies, including for analytics, personalisation, and ads.

Home Ab... ...count? Log in

Jack Posobiec @JackPosobiec · 2h

Just read Bill Taylor's statement

Fire him immediately for undermining US foreign policy, failure to duly represent the President, and for putting the interests of a foreign country over the interests of the American people

There is one president and it's not Bill Taylor

379 2.1K 4.4K

MD4 @mdavidsoniv · 45m

Hahahahahahahahahahahahahahahahahahahahahahahahaha.

1

That Michael Caputo

@MichaelRCaputo

Follow

Replying to @mdavidsoniv

13

4:24 PM - 22 Oct 2019

© 2019 Twitter About Help Center Terms Privacy policy Imprint Cookies Ads info

That Micha...

@MichaelRCaput...

Tweets deleted m... haters crazy. @Ze... Veteran, @Gratefu... Certified PODCAS... patreon.com/stills...

NY & FL

StillStandingPodcast.com

Joined August 2009

By using Twitter's services you agree to our Cookies Use. We and our partners operate globally and use cookies, including for analytics, personalisation, and ads.

That Michael Caputo
@MichaelRCaputo

Follow

No kidding, this guy was actually a CIA analyst. Example #216 of why we need a #NewChurchCommitteeNow to clean house at the CIA, FBI, DoJ. Our nation deserves far better.

> **Evan McMullin** @EvanMcMullin
> I believe it's true. Tulsi Gabbard is with the Russians and the Russians are with Tulsi Gabbard. She confirms it every time she opens her mouth.

5:22 PM - 22 Oct 2019

119 Retweets **325** Likes

17 119 325

The Real Me @auntiespasmodic · 3h
Replying to @MichaelRCaputo @JackPosobiec

By using Twitter's services you agree to our Cookies Use. We and our partners operate globally and use cookies, including for analytics, personalisation, and ads.

Jack Posobiec @JackPosobiec · 5h

Just read Bill Taylor's statement

Fire him immediately for undermining US foreign policy, failure to duly represent the President, and for putting the interests of a foreign country over the interests of the American people

There is one president and it's not Bill Taylor

547 4.1K 9.0K

Physarum Polycephalum @YuriLipizmiov · 3h

Trump promotes no "US foreign policy." He only promotes Trump policy. He doesn't act on behalf of the US, he only acts on behalf of Trump. He will be impeached for putting the interests of Trump over the interests of the American people. Taylor, unlike Trump, serves his country.

1

That Michael Caputo

@MichaelRCaputo

Follow

Replying to @YuriLipizmiov

21

5:24 PM - 22 Oct 2019

© 2019 Twitter About Help Center Terms Privacy policy Imprint Cookies Ads info

By using Twitter's
analytics, persona
ng for

Chris Edelson @ChrisEdelson · 9h

the president is finding out that Congress, not he, is in charge of the impeachment process.

4 2 193

That Michael Caputo @MichaelRCaputo · 9h

Luckily the people, not Congress, are in charge of elections.

27 50

Bert Wells @wellsdept · 6h

Lickspittles like Caputo are going to find out that putting Putins needs before Americans' was a real bad choice.

1

That Michael Caputo
@MichaelRCaputo

Follow

Replying to @wellsdept

41

5:29 PM - 22 Oct 2019

1

Show more replies

© 2019 Twitter About Help Center Terms Privacy policy Imprint Cookies Ads info

By using Twitter's
analytics, persona

Home Ab

ng for

count? Log in

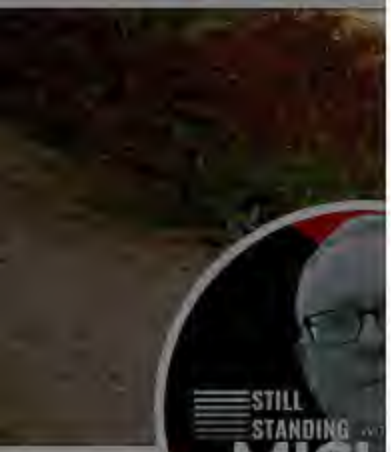

That Micha

@MichaelRCaput

Tweets deleted m
haters crazy. @Ze
Veteran, @Gratefu
Certified PODCAS
patreon.com/stills

NY & FL

StillStandingP

Joined August

GatorOs @GatorOs · 9h

BREAKING: MAGAt Willing to Exhaust Any Semblance of a Moral Core to Defend Literally Any Action of the Troglodytic Shitstain Festering in the Oval Office

2 1 13

House of Fran @HouseofFran1 · 7h

Proof that caputo had no moral core #TheMoreYouKnow

1

That Michael Caputo 🇺🇸🇺🇸

@MichaelRCaputo

Follow

Replying to @HouseofFran1

9

5:30 PM - 22 Oct 2019

2

House of Fran @HouseofFran1 · 5h

Replying to @MichaelRCaputo

Morally bankrupt person guessed my favourite number.

Show more replies

© 2019 Twitter About Help Center Terms Privacy policy Imprint Cookies Ads info

By using Twitter's services you agree to our Cookies Use. We and our partners operate globally and use cookies, including for analytics, personalisation, and ads.

Trump Tribe Lives @ZeroSumPolitico · 17m

I often agreed with @MichaelRCaputo that Trump initiatives were to be unquestioned, but what if it includes their legality? Are all measures taken by Trump to stay in power permissible, bc he works for us?

> **That Michael Caputo** @MichaelRCaputo
> Oh, the handwringing over unelected bureaucrats' disagreement with presidential prerogatives. #YouWorkForHim #HeDoesntWorkForYou #GetOverIt

1

That Michael Caputo
@MichaelRCaputo

Follow

Replying to @ZeroSumPolitico

Hurting feelings and doing things career bureaucrats disagree with is not illegal. Often, it's far preferable.

6:28 PM - 22 Oct 2019

© 2019 Twitter About Help Center Terms Privacy policy Imprint Cookies Ads info

the President, and for putting the interests of a foreign country over the interests of the American people

There is one president and it's not Bill Taylor

578 4.5K 9.9K

That Michael Caputo @MichaelRCaputo · 8h

The underlying question begging for a truthful answer if who keeps recommending these Quislings to the President?

21 49 165

plumpfiction @plumpfiction2 · 4h

I think you meant to write patriots you traitorous sack of shit

1

That Michael Caputo

@MichaelRCaputo

Follow

Replying to @plumpfiction2 @JackPosobiec

11

6:43 PM - 22 Oct 2019

1

Show more replies

© 2019 Twitter About Help Center Terms Privacy policy Imprint Cookies Ads info

By using Twitter's services you agree to our Cookies Use. We and our partners operate globally and use cookies, including for analytics, personalisation, and ads.

Home Ab... ...count? Log in

That Micha

@MichaelRCaput

Tweets deleted m
haters crazy. @Ze
Veteran, @Gratefu
Certified PODCAS
patreon.com/stills

NY & FL

StillStandingP

Joined August

That Michael Caputo
@MichaelRCaputo

Follow

They've run out of runway & failed to land the plane. The messaging will get weaker & weaker as public support wanes. Finally, support will break on party lines, like always, but the Dems will have crashed their party, spent billions in cash & opportunity costs & lost again.

Benjamin Weingarten @bhweingarten
The weakest of all ways to frame this is that Brennan is being pursued based on some kind of personal vendetta — "Trump pounces" — because they know Brennan's actions were almost assuredly indefensible twitter.com/natashabertran…

7:27 PM - 22 Oct 2019

10 Retweets **35** Likes

10 35

© 2019 Twitter About Help Center Terms Privacy policy Imprint Cookies Ads info

By using Twitter's
analytics, persona
ng for

That Michael Caputo
@MichaelRCaputo

Follow

Why no recent announcements of big foreign donations to the @ClintonFdn? What about their amazing fundraising? Why did that dry up?

When the Clintons lost access to US power and money, that corruption came to a screeching halt. No more jiggery-pokery. Let's end all of it.

7:39 PM - 22 Oct 2019

16 Retweets 41 Likes

this idiot, and the other idiots that are now coming forward like children bearing false witness against the President.

Was Pompeo running a zoo at the State Dept? He job is to clean it out.

1 1

That Michael Caputo
@MichaelRCaputo

Follow

Replying to @Truthteller1349 @JackPosobiec

This is the State Department as always. It's like today's CIA and FBI, only worse.

7:42 PM - 22 Oct 2019

2 Likes

1 2

Verdad Teller @Truthteller1349 · 6h

Replying to @MichaelRCaputo @JackPosobiec

Of course. But Pompeo's responsibility was to clean it out. Why didn't he?

1 1

That Michael Caputo @MichaelRCaputo · 6h

It's a job for Superman.

By using Twitter's
analytics, persona
ng for
Home Ab
count? Log in

1 2

Verdad Teller @Truthteller1349 · 4h

Of course. But Pompeo's responsibility was to clean it out. Why didn't he?

1 1

That Michael Caputo

@MichaelRCaputo

Follow

Replying to @Truthteller1349 @JackPosobiec

It's a job for Superman.

7:50 PM - 22 Oct 2019

1

Verdad Teller @Truthteller1349 · 4h

Replying to @MichaelRCaputo @JackPosobiec

If Pompeo couldn't handle it, then find someone who can. This was his job. Trump would have backed him. We don't need more cowards when we are in a war.

1 1

That Micha
@MichaelRCaput
Tweets deleted m
haters crazy. @Ze
Veteran, @Gratefu
Certified PODCAS
patreon.com/stills
NY & FL
StillStandingP
Joined August

the President, and for putting the interests of a foreign country over the interests of the American people

There is one president and it's not Bill Taylor

559 4.2K 9.3K

That Michael Caputo @MichaelRCaputo · 6h

The underlying question begging for a truthful answer if who keeps recommending these Quislings to the President?

18 47 157

Danny May @CaptainTight · 1h

Unmatched wisdom

1

That Michael Caputo
@MichaelRCaputo

Follow

Replying to @CaptainTight

28

7:54 PM - 22 Oct 2019

1

Show more replies

© 2019 Twitter About Help Center Terms Privacy policy Cookies Ads info

By using Twitter's
analytics, persona
ng for

Thank you. It is maddening. Any career DC operative should automatically be disqualified

1 3

Mr Monopoly Jr @MrMonopoly_Jr · 2h

All must pledge allegiance to Trump.

We hate the Constitution now, and it's processes are no longer recognized, because Democrats.

There are no more checks and balances. There is only Trump.

Bow before our leader. We will burn this country to the ground for him.

1

That Michael Caputo

@MichaelRCaputo

Follow

Replying to @MrMonopoly_Jr

8

8:16 PM - 22 Oct 2019

1

Show more replies

© 2019 Twitter About Help Center Terms Privacy policy Imprint Cookies Ads info

By using Twitter's services you agree to our Cookies Use. We and our partners operate globally and use cookies, including for analytics, personalisation, and ads.

Home Ab... ...count? Log in

That Michael Caputo @MichaelRCaputo · 14h

Oh, the handwringing over unelected bureaucrats' disagreement with presidential prerogatives. #YouWorkForHim #HeDoesntWorkForYou #GetOverIt

9 18 34

CJH @CJ_sports_twit · 10h

Fuck that anti-American POS in the WH and fuck every fascist loving POS who backs him on this unequivocal impeachable offense. Taylor was brought into to tell the truth, he's not required to lie for an America-hating jagoff. Get over it

1

That Michael Caputo
@MichaelRCaputo

Follow

Replying to @CJ_sports_twit

81

8:56 PM - 22 Oct 2019

© 2019 Twitter About Help Center Terms Privacy policy Imprint Cookies Ads info

That Micha...

@MichaelRCaput...

Tweets deleted m...
haters crazy. @Ze...
Veteran, @Gratefu...
Certified PODCAS...
patreon.com/stillstanding

NY & FL

StillStandingPodcast.com

Joined August 2009

By using Twitter's services you agree to our Cookies Use. We and our partners operate globally and use cookies, including for analytics, personalisation, and ads.

That Micha

@MichaelRCaput

Tweets deleted m
haters crazy. @Ze
Veteran, @Gratefu
Certified PODCAS
patreon.com/stills

NY & FL

StillStandingP

Joined August

That Michael Caputo 🇺🇸🇺🇦 ✓
@MichaelRCaputo

Follow

Think about this for a minute.

> **Paul Sperry** @paulsperry_
> BREAKING: Sens. Grassley & Johnson have fired off a letter to FBI Director Wray demanding he turn over notes from Aug 2016 counterintelligence defensive briefings to Hillary Clinton & Trump b/c they suspect the FBI gave 2 different briefings --one to Hillary, and another to Trump

8:58 PM - 22 Oct 2019

25 Retweets **67** Likes

8 25 67

Cosmic K - Liddle' Concerned About Our Country... @ciaran1169 · 4h
Replying to @MichaelRCaputo
Yeah, but Hilary... Give it up, Mike. Did you read Taylor's statement today? I'm going to say yes.

Charles Eichholz @CharlesEichholz · 3h
Replying to @MichaelRCaputo
Probably because trump knew about Russia's information warfare operation against us voters and then worked this into his strategy and then repeatedly attempted to obstruct investigations into this matter 🤦

By using Twitter's
analytics, persona

Home Ab

ng for

count? Log in

That Micha

@MichaelRCaput

Tweets deleted m
haters crazy. @Ze
Veteran, @Gratefu
Certified PODCAS
patreon.com/stills

NY & FL

StillStandingP

Joined August

617 5.0K 11K

Physarum Polycephalum @YuriLipizmiov · 12h
Trump promotes no "US foreign policy." He only promotes Trump policy. He doesn't act on behalf of the US, he only acts on behalf of Trump. He will be impeached for putting the interests of Trump over the interests of the American people. Taylor, unlike Trump, serves his country.

2 1

That Michael Caputo @MichaelRCaputo · 12h
21

1

kayroz @kayroz5 · 4h
I remember when Caputo was shitting his pants on tv because he couldn't pay his legal bills. Ahhhhhh... good times.

1

That Michael Caputo
@MichaelRCaputo

Follow

Replying to @kayroz5

23

4:02 AM - 23 Oct 2019

1 Like

1

© 2019 Twitter About Help Center Terms Privacy policy Imprint Cookies Ads info

By using Twitter's services you agree to our Cookies Use. We and our partners operate globally and use cookies, including for analytics, personalisation, and ads.

That Michael Caputo
@MichaelRCaputo

Follow

History proves that lynching is a Democrat Party strategy.

6:42 AM - 23 Oct 2019

17 Retweets **61** Likes

11 17 61

Evan Freed @Evan_Freed_Bflo · 1h
Replying to @MichaelRCaputo
@MichaelRCaputo Correct me if I am wrong but wasn't it Italians that migrated here the first to be lynched? Also wasn't lynching a signature of the KKK which was a cloak org. est. by Democrats decades ago?

1 1

That Michael Caputo @MichaelRCaputo · 51m
Correct on all fronts.

JerryInFTL @JPelusio · 3h
Replying to @MichaelRCaputo
Time and time again.

Mark Schroeder @schroederwrite · 3h

By using Twitter's services you agree to our Cookies Use. We and our partners operate globally and use cookies, including for analytics, personalisation, and ads.

Ali Kozzam @AliKozzam · 32m

I hope hypocritical @MichaelRCaputo blocks me now. To have a daughter and granddaughter who he disowns over an opposing social media post? For real? It's a perfect example of how NOT to change the heart of someone who should be beloved. She should disown him.

1

That Michael Caputo

@MichaelRCaputo

Follow

Replying to @AliKozzam

95

6:46 AM - 23 Oct 2019

© 2019 Twitter About Help Center Terms Privacy policy Imprint Cookies Ads info

That Michael Caputo

@MichaelRCaputo

Tweets deleted monthly because it drives haters crazy. @ZeppCom Flack, @25ID Veteran, @GratefulDead Head, #MAGA Certified PODCAST: patreon.com/stillstanding

NY & FL

StillStandingPodcast.com

Joined August 2009

By using Twitter's services you agree to our Cookies Use. We and our partners operate globally and use cookies, including for analytics, personalisation, and ads.

That Micha
@MichaelRCaput

Tweets deleted m
haters crazy. @Ze
Veteran, @Gratefu
Certified PODCAS
patreon.com/stills

NY & FL
StillStandingP
Joined August

That Michael Caputo @MichaelRCaputo · 5h
History proves that lynching is a Democrat Party strategy.
12 18 61

Evan Freed @Evan_Freed_Bflo · 2h
@MichaelRCaputo Correct me if I am wrong but wasn't it Italians that migrated here the first to be lynched? Also wasn't lynching a signature of the KKK which was a cloak org. est. by Democrats decades ago?
1 1

That Michael Caputo
@MichaelRCaputo
Follow

Replying to @Evan_Freed_Bflo

Correct on all fronts.

9:18 AM - 23 Oct 2019
1

Show more replies

© 2019 Twitter About Help Center Terms Privacy policy Imprint Cookies Ads info

Just read Bill Taylor's statement

Fire him immediately for undermining US foreign policy, failure to duly represent the President, and for putting the interests of a foreign country over the interests of the American people

There is one president and it's not Bill Taylor

641 5.4K 12K

That Michael Caputo @MichaelRCaputo · 18h

The underlying question begging for a truthful answer if who keeps recommending these Quislings to the President?

22 55 186

Mat Font @MFnt713 · 48m

He served as ambassador to Ukraine under Bush and Obama, West Point graduate, Vietnam Vet, worked in Iraq and Afghanistan. Seems like a patriot. Following orders does not include aiding your boss in criminal conduct. He spoke the truth, shouldn't that the only acceptable option?

1

That Michael Caputo

@MichaelRCaputo

Follow

Replying to @MFnt713

10

9:18 AM - 23 Oct 2019

© 2019 Twitter About Help Center Terms Privacy policy Imprint Cookies Ads info

By using Twitter's services you agree to our Cookies Use. We and our partners operate globally and use cookies, including for analytics, personalisation, and ads.

Home Ab... ...count? Log in

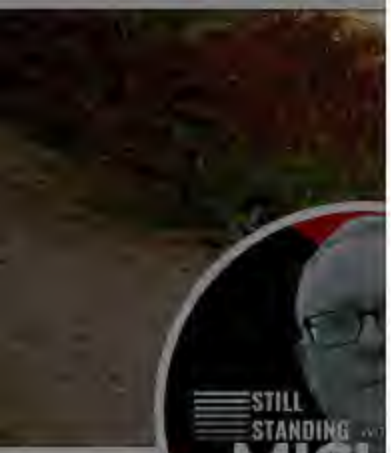

That Micha...

@MichaelRCaput...

Tweets deleted m... haters crazy. @Ze... Veteran, @Gratefu... Certified PODCAS... patreon.com/stills...

NY & FL

StillStandingP...

Joined August...

That Michael Caputo 🇺🇸🇺🇦 ✓
@MichaelRCaputo

Follow

American Impeachment and the Killing of Ukraine.

Congressional Democrats, State Dep, Nat Sec agencies are all in on beating Trump to death with Ukraine. But only Ukraine will die.

Shelby Holliday @shelbyholliday
According to @AP, President Zelensky called a meeting w his advisers in May--shortly after his first phone call with President Trump.

They talked about "how to navigate the insistence" of Trump and Giuliani for a...

10:34 AM - 23 Oct 2019

3 Retweets **7** Likes

2 3 7

Laura Townsend @goaloa · 19m
Replying to @MichaelRCaputo
Because Trump gave them to Putin.

By using Twitter's
analytics, persona
ng for

9:42 AM · 10/23/19 · Twitter Web App

1 1 3

That Michael Caputo
@MichaelRCaputo

Follow

Replying to @BfloHealthAtty

The media could not be played.

12:37 PM - 23 Oct 2019

1

Show more replies

That Micha
@MichaelRCaput
Tweets deleted m
haters crazy. @Ze
Veteran, @Gratefu
Certified PODCAS
patreon.com/stills
NY & FL
StillStandingP
Joined August

John Kane @letstalknative · 31m

No! It's a vile racist act committed by white men. Racism is not a left or right thing. It's a white thing. Lynching is a white crime committed against people of color. Trump crying this level of victimhood is pathetic.

1

That Michael Caputo

@MichaelRCaputo

Follow

Replying to @letstalknative

Are Italian Americans people of color, John, because if you're right I'm due some tasty set asides.

3:42 PM - 23 Oct 2019

1

By using Twitter's
analytics, persona

Home Ab

That Micha

@MichaelRCaput

Tweets deleted m
haters crazy. @Ze
Veteran, @Gratefu
Certified PODCAS
patreon.com/stills

NY & FL

StillStandingP

Joined August

John Kane @letstalknative · 28m

Oh? What would that be? Another Supreme Court seat? The Governorship? Mayor of NYC? Oh yeah, you are a real victim. Just like your president.

1

That Michael Caputo

@MichaelRCaputo

Follow

Replying to @letstalknative

It takes a special kind of person to pretend America's largest lynching didn't happen. Piuttosto razzista.

4:02 PM - 23 Oct 2019

1

ng for

count? Log in

By using Twitter's
analytics, persona
ng for

Home Ab
count? Log in

John Kane @letstalknative · 35m

Yep. For a period of time some darker skinned Italian immigrants were treated as bad as any black man in America. Ask Cuomo or the NYT what they were called. I'll give you a hint: It wasn't Mr. President.

1

That Michael Caputo

@MichaelRCaputo

Follow

Replying to @letstalknative

I'll take America's first Italian President for 500, Alex.

The media could not be played.

4:31 PM - 23 Oct 2019

That Micha
@MichaelRCaput
Tweets deleted m
haters crazy. @Ze
Veteran, @Gratefu
Certified PODCAS
patreon.com/stills
NY & FL
StillStandingP
Joined August

© 2019 Twitter About Help Center Terms Privacy policy Imprint Cookies Ads info

1

John Kane @letstalknative · 26m
Take the sitting one! Please!

1 1

That Michael Caputo
@MichaelRCaputo

Follow

Replying to @letstalknative

Best wishes to you and yours John!

5:23 PM - 23 Oct 2019

1 Like

1 1

John Kane @letstalknative · 11m
Replying to @MichaelRCaputo
Thanks. And to you!

© 2019 Twitter About Help Center Terms Privacy policy Imprint Cookies Ads info

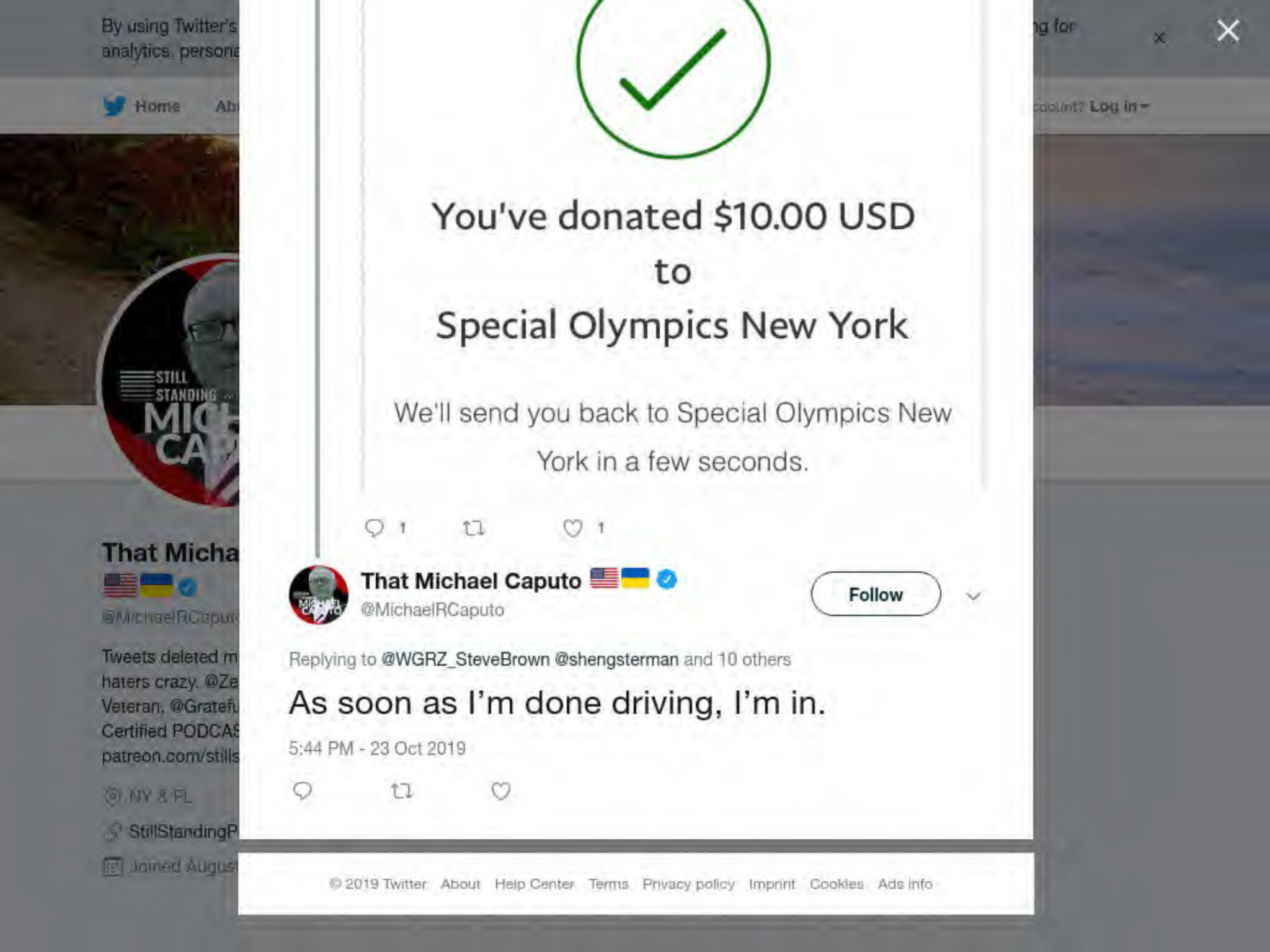
By using Twitter's
analytics, persona
ng for
Home
Log in
That Micha
@MichaelRCaput
Tweets deleted m
haters crazy. @Ze
Veteran, @Gratefu
Certified PODCAS
patreon.com/stills
NY & FL
StillStandingP
Joined August
You've donated $10.00 USD
to
Special Olympics New York
We'll send you back to Special Olympics New York in a few seconds.
1
1
That Michael Caputo
@MichaelRCaputo
Follow
Replying to @WGRZ_SteveBrown @shengsterman and 10 others
As soon as I'm done driving, I'm in.
5:44 PM - 23 Oct 2019
© 2019 Twitter
About
Help Center
Terms
Privacy policy
Imprint
Cookies
Ads info

We'll send you back to Special Olympics New York in a few seconds.

3 3

That Michael Caputo
@MichaelRCaputo

Follow

Replying to @WGRZ_SteveBrown @SpecOlympicsNY

Okay I'm in for $10. Now I invite @ZKeisertown @ArthurSchwartz @RobbyNichols @SamanthaLynn514 @letstalknative @StillTalkinTV @HeyRaChaCha @TimWBEN @PaulIannuzzelli @RyanWhalenCT to donate $10 to some very Special Olympians & invite 10 more donors. LINK: specialolympics-ny.org/sony50/

5 13 16

Jamie SOS @jamieluvsaj · 22m

You are a terrible human being.

1

That Michael Caputo

@MichaelRCaputo

Follow

Replying to @jamieluvsaj

GFY

7:11 PM - 23 Oct 2019

{"created_at":"Thu Oct 24 03:02:43 +0000 2019","id":1187202734266540033,"id_str":"1187202734266540033","text":"@RyanMaue @almostjingo @TuckerCarlson @PhilippeReines \ud83e\udd37\ud83c\udffd\u200d\u2642\ufe0f https:\/\/t.co\/ePgVCGRj9l","display_text_range":[54,59],"source":"\u003ca href=\"https:\/\/mobile.twitter.com\" rel=\"nofollow\"\u003eTwitter Web App\u003c\/a\u003e","truncated":false,"in_reply_to_status_id":1187163211088498688,"in_reply_to_status_id_str":"1187163211088498688","in_reply_to_user_id":16117029,"in_reply_to_user_id_str":"16117029","in_reply_to_screen_name":"RyanMaue","user":{"id":67328110,"id_str":"67328110","name":"That Michael Caputo \ud83c\uddfa\ud83c\uddf8\ud83c\uddfa\ud83c\udde6","screen_name":"MichaelRCaputo","location":"NY & FL","url":"http:\/\/web.archive.org\/web\/20191024030243\/http:\/\/www.stillstandingpodcast.com","description":"Tweets deleted monthly because it drives haters crazy. @ZeppCom Flack, @25ID Veteran, @GratefulDead Head, #MAGA Certified \n\nPODCAST: https:\/\/t.co\/WytlARdGYr","translator_type":"none","protected":false,"verified":true,"followers_count":33896,"friends_count":5051,"listed_count":520,"favourites_count":11929,"statuses_count":1137,"created_at":"Thu Aug 20 14:28:29 +0000 2009","utc_offset":null,"time_zone":null,"geo_enabled":true,"lang":null,"contributors_enabled":false,"is_translator":false,"profile_background_color":"8AC0DB","profile_background_image_url":"http:\/\/web.archive.org\/web\/20191024030243\/http:\/\/abs.twimg.com\/images\/themes\/theme1\/bg.png","profile_background_image_url_https":"http:\/\/web.archive.org\/web\/20191024030243\/https:\/\/abs.twimg.com\/images\/themes\/theme1\/bg.png","profile_background_tile":true,"profile_link_color":"052B38","profile_sidebar_border_color":"C0DEED","profile_sidebar_fill_color":"AFDDF0","profile_text_color":"170317","profile_use_background_image":true,"profile_image_url":"http:\/\/web.archive.org\/web\/20191024030243\/http:\/\/pbs.twimg.com\/profile_images\/1116767750272311296\/b1VYsdB5_normal.png","profile_image_url_https":"http:\/\/web.archive.org\/web\/20191024030243\/https:\/\/pbs.twimg.com\/profile_images\/1116767750272311296\/b1VYsdB5_normal.png","profile_banner_url":"http:\/\/web.archive.org\/web\/20191024030243\/https:\/\/pbs.twimg.com\/profile_banners\/67328110\/1563229473","default_profile":false,"default_profile_image":false,"following":null,"follow_request_sent":null,"notifications":null},"geo":null,"coordinates":null,"place":null,"contributors":null,"is_quote_status":false,"quote_count":0,"reply_count":0,"retweet_count":0,"favorite_count":0,"entities":{"hashtags":[],"urls":[],"user_mentions":[{"screen_name":"RyanMaue","name":"Ryan Maue","id":16117029,"id_str":"16117029","indices":[0,9]},{"screen_name":"almostjingo","name":"Rosie memos","id":741977462028926976,"id_str":"741977462028926976","indices":[10,22]},{"screen_name":"TuckerCarlson","name":"Tucker Carlson","id":22703645,"id_str":"22703645","indices":[23,37]},{"screen_name":"PhilippeReines","name":"Philippe Reines","id":18602100,"id_str":"18602100","indices":[38,53]}],"symbols":[],"media":[{"id":1187202726863736834,"id_str":"1187202726863736834","indices":[60,83],"media_url":"http:\/\/web.archive.org\/web\/20191024030243\/http:\/\/pbs.twimg.com\/media\/EHnKlwsWkAIUUIe.jpg","media_url_https":"http:\/\/web.archive.org\/web\/20191024030243\/https:\/\/pbs.twimg.com\/media\/EHnKlwsWkAIUUIe.jpg","url":"http:\/\/web.archive.org\/web\/20191024030243\/https:\/\/t.co\/ePgVCGRj9l","display_url":"pic.twitter.com\/ePgVCGRj9l","expanded_url":"http:\/\/web.archive.org\/web\/20191024030243\/https:\/\/twitter.com\/MichaelRCaputo\/status\/1187202734266540033\/photo\/1","type":"photo","sizes":{"thumb":{"w":150,"h":150,"resize":"crop"},"large":{"w":1125,"h":1544,"resize":"fit"},"medium":{"w":874,"h":1200,"resize":"fit"},"small":{"w":495,"h":680,"resize":"fit"}}}]},"extended_entities":{"media":[{"id":1187202726863736834,"id_str":"1187202726863736834","indices":[60,83],"media_url":"http:\/\/web.archive.org\/web\/20191024030243\/http:\/\/pbs.twimg.com\/media\/EHnKlwsWkAIUUIe.jpg","media_url_https":"http:\/\/web.archive.org\/web\/20191024030243\/https:\/\/pbs.twimg.com\/media\/EHnKlwsWkAIUUIe.jpg","url":"http:\/\/web.archive.org\/web\/20191024030243\/https:\/\/t.co\/ePgVCGRj9l","display_url":"pic.twitter.com\/ePgVCGRj9l","expanded_url":"http:\/\/web.archive.org\/web\/20191024030243\/https:\/\/twitter.com\/MichaelRCaputo\/status\/1187202734266540033\/photo\/1","type":"photo","sizes":{"thumb":{"w":150,"h":150,"resize":"crop"},"large":{"w":1125,"h":1544,"resize":"fit"},"medium":{"w":874,"h":1200,"resize":"fit"},"small":{"w":495,"h":680,"resize":"fit"}}}]},"favorited":false,"retweeted":false,"possibly_sensitive":false,"filter_level":"low","lang":"und","timestamp_ms":"1571886163666"}

By using Twitter's services you agree to our Cookies Use. We and our partners operate globally and use cookies, including for analytics, personalisation, and ads.

That Micha

@MichaelRCaput

Tweets deleted m
haters crazy. @Ze
Veteran, @Gratefu
Certified PODCAS
patreon.com/stills

NY & FL

StillStandingP

Joined August

That Michael Caputo @MichaelRCaputo

Follow

This discussion @tuckercarlson had with @philippereines is worth watching.

8:04 PM - 23 Oct 2019

2 Retweets **2** Likes

4 2 2

That Michael Caputo @MichaelRCaputo · 15m

Oh.

By using Twitter's
analytics, persona

Home Ab

ng for

count? Log in

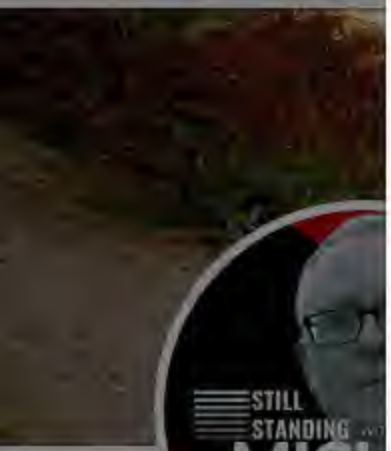

That Micha

@MichaelRCaput

Tweets deleted m
haters crazy. @Ze
Veteran, @Gratefu
Certified PODCAS
patreon.com/stills

NY & FL

StillStandingP

Joined August

3 1 2

That Michael Caputo
@MichaelRCaputo

Follow

Oh.

44.3K Tweets

Philippe Reines
@PhilippeReines

You're blocked

You can't follow or see @PhilippeReines's Tweets.
Learn more

8:05 PM - 23 Oct 2019

By using Twitter's
analytics, persona
ng for

That Micha

@MichaelRCaput

Tweets deleted m
haters crazy. @Ze
Veteran, @Gratefu
Certified PODCAS
patreon.com/stills

NY & FL

StillStandingP

Joined August

CNN politics

Trump and his defenders are inventing the reality they want | Analysis
cnn.it/32Lre2K

39 32 70

That Michael Caputo
@MichaelRCaputo

Follow

Replying to @CNNPolitics

This is unserious analysis. President Trump should follow how his predecessor Lincoln dealt with yellow journalism.

5:00 AM - 24 Oct 2019

© 2019 Twitter About Help Center Terms Privacy policy Imprint Cookies Ads info

By using Twitter's services you agree to our Cookies Use. We and our partners operate globally and use cookies, including for analytics, personalisation, and ads.

Home Ab... ...count? Log in

That Micha

@MichaelRCaput

Tweets deleted m
haters crazy. @Ze
Veteran, @Gratefu
Certified PODCAS
patreon.com/stills

NY & FL

StillStandingP

Joined August

That Michael Caputo
@MichaelRCaputo

Follow

.@RepLeeZeldin you're a true warrior and we NY Republicans stand behind you 100 percent!

5:50 AM - 24 Oct 2019

3 Retweets **17** Likes

1 3 17

Paul Iannuzzelli @PaulIannuzzelli · 7m
Replying to @MichaelRCaputo @RepLeeZeldin
Someone needs to stop these facist democrats.

By using Twitter's services you agree to our Cookies Use. We and our partners operate globally and use cookies, including for analytics, personalisation, and ads.

That Micha

@MichaelRCaput

Tweets deleted m
haters crazy. @Ze
Veteran, @Gratefu
Certified PODCAS
patreon.com/stills

NY & FL

StillStandingP

Joined August

That Michael Caputo @MichaelRCaputo

Follow

Weak. Weeeeeeak. So weak.

> **Chris Grant** @sanguinegop
> How dumb and how weak. Looking forward to the same sanctimonious outrage when @Wegmans sells groceries to ICE workers feeding their families. buffalonews.com/2019/10/24/llo...

11:22 AM - 24 Oct 2019

2

Scott Leffler @scottleffler · 6m
Replying to @MichaelRCaputo
What's weak is this comparison. Also, your pandering. Come on, @MichaelRCaputo, be the smart one in the room. At least be smarter than @sanguineGOP.

3

That Michael Caputo @MichaelRCaputo · 3m
Wait. I'M pandering??? 🤣

1

1 more reply

Evan Freed @Evan_Freed_Bflo · 6m
Replying to @MichaelRCaputo
I'm outta the loop @MichaelRCaputo what's the jist what's it all about

By using Twitter's
analytics, persona
ng for

Scott Leffler @scottleffler · 19m

What's weak is this comparison. Also, your pandering. Come on, @MichaelRCaputo, be the smart one in the room. At least be smarter than @sanguineGOP.

3 1

That Michael Caputo

@MichaelRCaputo

Follow

Replying to @scottleffler @sanguinegop

Wait. I'M pandering??? 🤣

11:29 AM - 24 Oct 2019

1

Scott Leffler @scottleffler · 16m

Replying to @MichaelRCaputo @sanguinegop

Usually. God knows to who or why, though. ;)

1

That Michael Caputo @MichaelRCaputo · 8m

@wheresIloyd is pandering, if you know the actual meaning of the word pandering. Of course they have every right to serve only handwringing SJWs, I just didn't realize that was their preference. Now I know. It's good to know because we were eating there once a week.

That Micha
@MichaelRCaput
Tweets deleted m
haters crazy. @Ze
Veteran, @Gratefu
Certified PODCAS
patreon.com/stills
NY & FL
StillStandingP
Joined August

© 2019 Twitter About Help Center Terms Privacy policy Imprint Cookies Ads info

@MichaelRCaputo, be the smart one in the room. At least be smarter than @sanguineGOP.

3 1

That Michael Caputo @MichaelRCaputo · 20m

Wait. I'M pandering??? 🤣

1

Scott Leffler @scottleffler · 20m

Usually. God knows to who or why, though. ;)

1

That Michael Caputo

@MichaelRCaputo

Follow

Replying to @scottleffler @sanguinegop

@whereslloyd is pandering, if you know the actual meaning of the word pandering. Of course they have every right to serve only handwringing SJWs, I just didn't realize that was their preference. Now I know. It's good to know because we were eating there once a week.

11:37 AM - 24 Oct 2019

© 2019 Twitter About Help Center Terms Privacy policy Imprint Cookies Ads info

Points for effort. Still, #fail. But more on where I can get state approved tacos please...

1 1 2

Scott Leffler @scottleffler · 16m

I think you guys get @DeepSouthTaco ... Which is actually kind of ironic. Or is it?

2 1

That Michael Caputo 🇺🇸🇺🇦

@MichaelRCaputo

Follow

Replying to @scottleffler @sanguinegop @DeepSouthTaco

Never heard of Deep South, but we're in the Deep Southtowns. We'll switch from @wheresIloyd to @LeftTaco, who serves any hungry soul for a few bucks without a political acid test. Excellent tacos, too. #LeftCoastTacos #MoreIrony #NoHandwringing

11:43 AM - 24 Oct 2019

1 Like

1

© 2019 Twitter About Help Center Terms Privacy policy Imprint Cookies Ads info

2 1 2

That Michael Caputo
@MichaelRCaputo

Follow

Replying to @mattmargolis @scottleffler and 2 others

I'm pretty sure there's no Mexicans in the ownership of @whereslloyd so

11:44 AM - 24 Oct 2019

1

Matt Margolis @mattmargolis · 19m

Replying to @MichaelRCaputo @scottleffler and 3 others

You mean Lloyd isn't a Mexican name? #TheMoreYouKnow

1 2

© 2019 Twitter About Help Center Terms Privacy policy Imprint Cookies Ads info

By using Twitter's services you agree to our Cookies Use. We and our partners operate globally and use cookies, including for analytics, personalisation, and ads.

Home Ab... ...count? Log in

That Michael Caputo 🇺🇸🇺🇦
@MichaelRCaputo

Follow

Ooo fingers crossed! 🙄

Ken Dilanian @KenDilanianNBC
And no charges were filed. twitter.com/delwilber/stat...

1:52 AM - 25 Oct 2019

2 Likes

2

© 2019 Twitter About Help Center Terms Privacy policy Imprint Cookies Ads info

That Micha...
🇺🇸🇺🇦
@MichaelRCaputo

Cookies Ads info

Tweets deleted monthly because it drives haters crazy. @ZeppCom Flack, @25ID Veteran, @GratefulDead Head, #MAGA Certified PODCAST: patreon.com/stillstanding

NY & FL

StillStandingPodcast.com

Joined August 2009

By using Twitter's services you agree to our Cookies Use. We and our partners operate globally and use cookies, including for analytics, personalisation, and ads.

Home Ab... ...count? Log in

That Michael Caputo 🇺🇸🇺🇦
@MichaelRCaputo

Follow

Ooooo the irony! 🙄

(((Rep. Nadler))) @RepJerryNadler
These reports, if true, raise profound new concerns that the Department of Justice under AG Barr has lost its independence and become a vehicle for President Trump's political revenge. nytimes.com/2019/10/24/us/... via @nytimes
Show this thread

1:54 AM - 25 Oct 2019

3 Likes

3

© 2019 Twitter About Help Center Terms Privacy policy Imprint Cookies Ads info

That Micha...
🇺🇸🇺🇦
@MichaelRCaputo

Tweets deleted m...
haters crazy. @Ze...
Veteran, @GratefulDead Head, #MAGA
Certified PODCAST:
patreon.com/stillstanding

NY & FL
StillStandingPodcast.com
Joined August 2009

By using Twitter's services you agree to our Cookies Use. We and our partners operate globally and use cookies, including for analytics, personalisation, and ads.

Home Ab... ...count? Log in

That Michael Caputo
@MichaelRCaputo

Follow

Ooo smell the desperation.

Susan Hennessey @Susan_Hennessey
Barr takes DOJ even deeper down a very ugly path. The Department must know every move here will be scrutinized for years. And we haven't seen anything yet that looks even close to a criminal predicate. nyti.ms/2Jj4hMk

2:03 AM - 25 Oct 2019

2 Retweets **6** Likes

1 2 6

Paul Iannuzzelli @PaulIannuzzelli · 2m
Replying to @MichaelRCaputo
I've been waiting for these globalist traitors to be exposed for a long time. Thank God for our great president! KAG2020!

© 2019 Twitter About Help Center Terms Privacy policy Imprint Cookies Ads info

That Micha...
@MichaelRCaput...
Tweets deleted m...
haters crazy. @Ze...
Veteran, @Gratefu...
Certified PODCAS...
patreon.com/stills...
NY & FL
StillStandingPodcast.com
Joined August...

That Michael Caputo
@MichaelRCaputo
Follow
Don't sound so scared bro
twitter.com/RepSwalwell/st ...
Rep. Eric Swalwell
@RepSwalwell
Nice to see you again. I hope you told OSC the truth.
They don't fuck around.
Aug 19, 2018, 12:31 AM
I lied to no one and you know it so go fuck yourself.
Aug 19, 2018, 12:34 AM
Don't sound so scared bro
Aug 19, 2018, 12:43 AM
4:50 AM - 25 Oct 2019
82 Retweets 191 Likes

By using Twitter's
analytics, persona
ng for
Home Ab
Count? Log in

Aug 19, 2018, 12:34 AM ✓

Don't sound so scared bro

Aug 19, 2018, 12:43 AM

36 191 456

Mitch Fletcher 🇺🇸 @MitchFletcher4 · 23m

Who was Swalwell talking to?

1

That Michael Caputo 🇺🇸🇺🇦

@MichaelRCaputo

Follow

Replying to @MitchFletcher4

Me, a witness.

5:52 AM - 25 Oct 2019

1

Mitch Fletcher 🇺🇸 @MitchFletcher4 · 2m

Replying to @MichaelRCaputo

Ah ok thanks

That Micha
@MichaelRCaput
Tweets deleted m
haters crazy. @Ze
Veteran, @Gratefu
Certified PODCAS
patreon.com/stills
NY & FL
StillStandingP
Joined August

© 2019 Twitter About Help Center Terms Privacy policy Imprint Cookies Ads info

By using Twitter's ... ng for
analytics, persona...

Home Ab... ccount? Log in

I lied to no one and you know it so go fuck yourself.

Aug 19, 2018, 12:34 AM ✓

Don't sound so scared bro

Aug 19, 2018, 12:43 AM

103 474 1.1K

David M Sucher @DMSeattle1 · 3h

Never even heard of Michael Caputo before right now....but definitely sounds like an asshole

1

That Michael Caputo 🇺🇸 🇺🇦 ✓

@MichaelRCaputo

Follow

Replying to @DMSeattle1

1

7:36 AM - 25 Oct 2019

1 Like

Migu

1

That Micha...

@MichaelRCapu...

Tweets deleted m...
haters crazy. @Ze...
Veteran, @Gratefu...
Certified PODCAS...
patreon.com/stills...

NY & FL

StillStandingP...

Joined August...

© 2019 Twitter About Help Center Terms Privacy policy Imprint Cookies Ads info

By using Twitter's
analytics, persona
ng for

Scott Free @__Scott_Free__ · 1h

Ooo spot the difference

1

That Michael Caputo

@MichaelRCaputo

Follow

Replying to @__Scott_Free__

73

7:41 AM - 25 Oct 2019

© 2019 Twitter About Help Center Terms Privacy policy Cookies Ads info

By using Twitter's services you agree to our Cookies Use. We and our partners operate globally and use cookies, including for analytics, personalisation, and ads.

Home Ab... ...count? Log in

That Micha...

@MichaelRCaput...

Tweets deleted m... haters crazy. @Ze... Veteran, @Gratefu... Certified PODCAS... patreon.com/stills...

NY & FL

StillStandingP...

Joined August...

That Michael Caputo 🇺🇸🇺🇦 ✓
@MichaelRCaputo

Follow

As the Russiagate criminals are prosecuted, you're one who's meltdown I'll enjoy immensely.

Susan Hennessey @Susan_Hennessey
It's true. I feel pretty strongly about the Levi guidelines. twitter.com/MichaelRCaputo...

7:43 AM - 25 Oct 2019

9 Retweets **40** Likes Carlos

4 9 40

Mike Nemesi @realmikenemesi · 44m
Replying to @MichaelRCaputo
That whole Lawfare crowd.

1

sawhill @sawhill · 1h
Replying to @MichaelRCaputo
#MeToo 🙋🏻

1

By using Twitter's
analytics, persona

Home Ab

ng for

count? Log in

That Micha

@MichaelRCaput

Tweets deleted m
haters crazy. @Ze
Veteran, @Gratefu
Certified PODCAS
patreon.com/stills

NY & FL

StillStandingP

Joined August

I lied to no one and you know it so go fuck yourself.

Aug 19, 2018, 12:34 AM ✓

Don't sound so scared bro

Aug 19, 2018, 12:43 AM

85 415 933

Orchard Parc @OrchardParc · 10m

Caputo, up to his eyebrows in Russian cash. Why is it everyone around @realDonaldTrump has financial connections to Russia?

1

That Michael Caputo

@MichaelRCaputo

Follow

Replying to @OrchardParc

72

7:44 AM - 25 Oct 2019

2 Likes

2

© 2019 Twitter About Help Center Terms Privacy policy Imprint Cookies Ads info

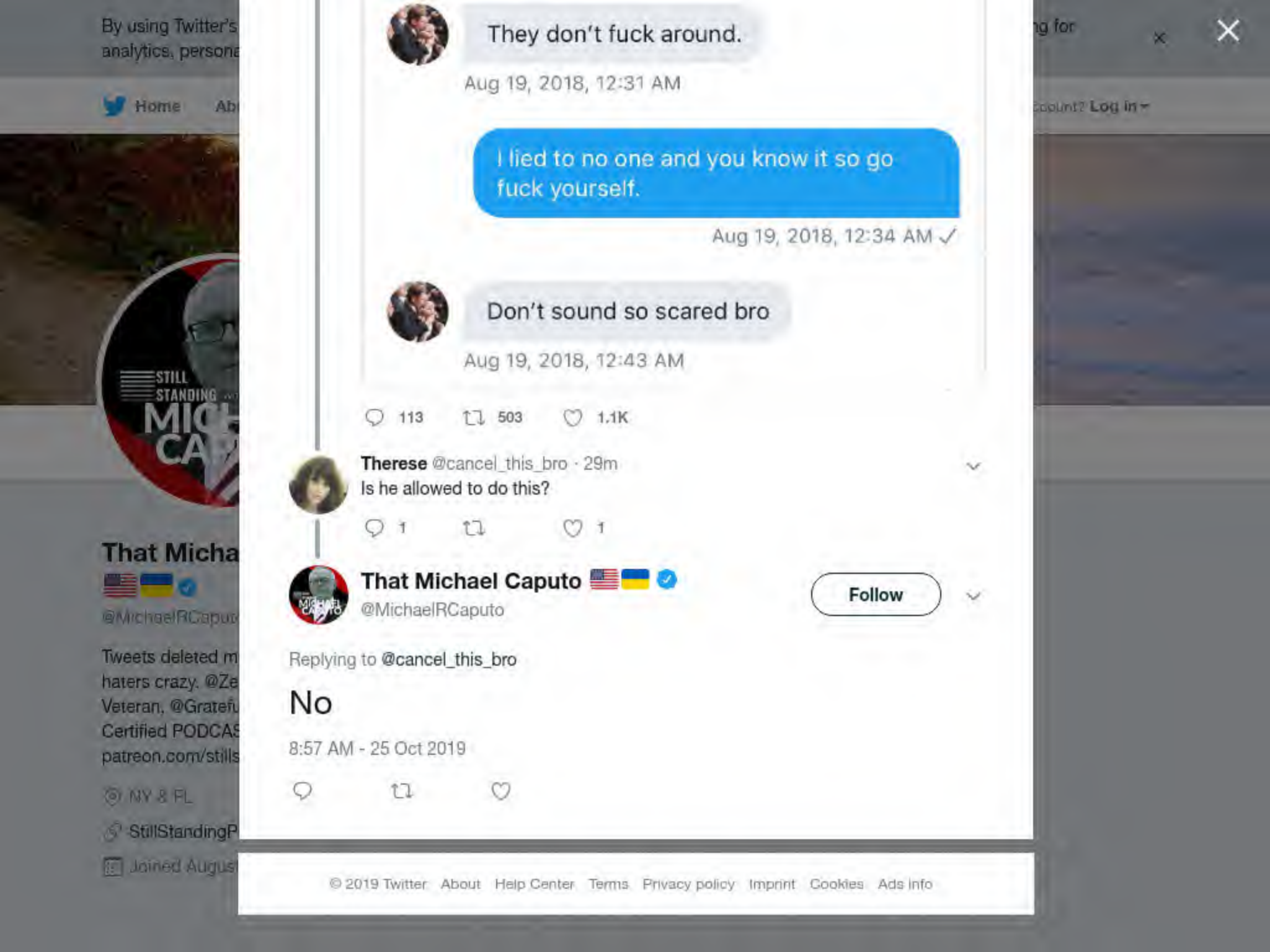
They don't fuck around.
Aug 19, 2018, 12:31 AM
I lied to no one and you know it so go fuck yourself.
Aug 19, 2018, 12:34 AM
Don't sound so scared bro
Aug 19, 2018, 12:43 AM
113
503
1.1K
Therese @cancel_this_bro · 29m
Is he allowed to do this?
1
1
That Michael Caputo
@MichaelRCaputo
Follow
Replying to @cancel_this_bro
No
8:57 AM - 25 Oct 2019
© 2019 Twitter About Help Center Terms Privacy policy Imprint Cookies Ads info

By using Twitter's services you agree to our Cookies Use. We and our partners operate globally and use cookies, including for analytics, personalisation, and ads.

Home Ab... ...count? Log in

That Micha...

@MichaelRCaput...

Tweets deleted m... haters crazy. @Ze... Veteran, @Gratefu... Certified PODCAS... patreon.com/stills...

NY & FL

StillStandingP...

Joined August...

That Michael Caputo 🇺🇸🇺🇦 ✓
@MichaelRCaputo

Follow

Rep Swalwell sat in on my 7/17 HPSCI interview where he met & spoke with my attorney. He knew I was represented by counsel & how to contact him. He was barred from contacting represented parties when he DMed me after midnight on an 8/18 weekend, drunk on power. #DisbarSwalwell

That Michael Caputo 🇺🇸🇺🇦 ✓ @MichaelRCaputo
Don't sound so scared bro twitter.com/RepSwalwell/st...

9:02 AM - 25 Oct 2019

69 Retweets **104** Likes

7 69 104

Sister Jasmine Noxema Tapioca @3DPrintedVoter · 10m
Replying to @MichaelRCaputo
poor michael ... he cant get a real job so he pedals lies to boomers , hoping they will buy his t-shirts , undermining united states national security to help foreign

By using Twitter's
analytics, persona

ng for

Home Ab

count? Log in

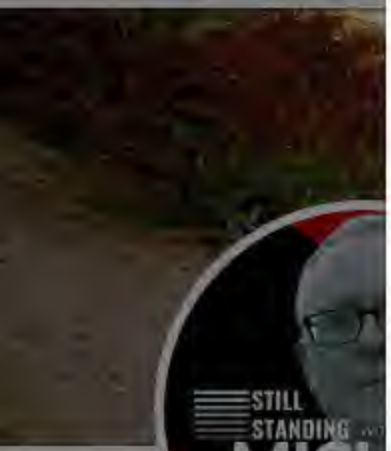

That Micha

@MichaelRCaput

Tweets deleted m
haters crazy. @Ze
Veteran, @Gratefu
Certified PODCAS
patreon.com/stills

NY & FL

StillStandingP

Joined August

That Michael Caputo @MichaelRCaputo · 8h

Ooo smell the desperation.

Susan Hennessey @Susan_Hennessey

Barr takes DOJ even deeper down a very ugly path. The Department must know every move here will be scrutinized for years. And we haven't seen anything yet that looks even close to a criminal predicate. nyti.ms/2Jj4hMk

27 46 138

Data Rat @BlmBach · 4h

hey guys, back off. michael has an american flag emoji so he obviously loves america more than any of us droning on about presidents using law enforcement for political purposes

2 26

Paul Fuller @bayswater62 · 10m

that's just a representation of Trump as America sneaking up behind Ukraine and stabbing it in the back

1

That Michael Caputo

@MichaelRCaputo

Follow

Replying to @bayswater62

59

9:49 AM - 25 Oct 2019

© 2019 Twitter About Help Center Terms Privacy policy Imprint Cookies Ads info

By using Twitter's services you agree to our Cookies Use. We and our partners operate globally and use cookies, including for analytics, personalisation, and ads.

That Micha

@MichaelRCaput

Tweets deleted m
haters crazy. @Ze
Veteran, @Gratefu
Certified PODCAS
patreon.com/stills

NY & FL

StillStandingP

Joined August

That Michael Caputo
@MichaelRCaputo

Follow

Reason #294 not to read Vox, ever: the editor thinks he reads minds but isn't half the man AG Barr is.

> **Ezra Klein** @ezraklein
> Bill Barr is the most mysterious character in the whole Trump drama. He watched Trump's fury build towards Sessions and decided to become the loyalist AG even Sessions refused to be. Why light your legacy on fire this way? What's the endgame?

9:54 AM - 25 Oct 2019

2 Retweets **20** Likes

5 2 20

Epbofx - Specter of Roy Cohn @epbofx · 3m
Replying to @MichaelRCaputo
Snort

Who knew you were such the Court Jester?

1

Rett Copple @RettCopple · 3m
Replying to @MichaelRCaputo

By using Twitter's services you agree to our Cookies Use. We and our partners operate globally and use cookies, including for analytics, personalisation, and ads.

Home Ab... ...count? Log in

That Michael Caputo @MichaelRCaputo · 8h

Rep Swalwell sat in on my 7/17 HPSCI interview where he met & spoke with my attorney. He knew I was represented by counsel & how to contact him. He was barred from contacting represented parties when he DMed me after midnight on an 8/18 weekend, drunk on power. #DisbarSwalwell

That Michael Caputo @MichaelRCaputo

Don't sound so scared bro twitter.com/RepSwalwell/st...

89 958 1.4K

Dawn Vickers @vicked00 · 48m

Why does he have access to your personal phone number?

1

That Michael Caputo @MichaelRCaputo

Follow

Replying to @vicked00

These are Twitter direct messages.

4:58 PM - 25 Oct 2019

© 2019 Twitter About Help Center Terms Privacy policy Imprint Cookies Ads info

That Micha...

@MichaelRCaput...

Tweets deleted m... haters crazy. @Ze... Veteran, @Gratefu... Certified PODCAS... patreon.com/stills...

NY & FL

StillStandingP...

Joined August...

By using Twitter's services you agree to our Cookies Use. We and our partners operate globally and use cookies, including for analytics, personalisation, and ads.

Home Ab... ...count? Log in

That Micha...

@MichaelRCaput...

Tweets deleted m... haters crazy. @Ze... Veteran, @Gratefu... Certified PODCAS... patreon.com/stills...

NY & FL

StillStandingP...

Joined August...

That Michael Caputo 🇺🇸🇺🇦 ✓
@MichaelRCaputo

Follow

Swalwell's tiny bullying was par for the bogus Russia investigations. Senate Intel "accidentally" sent a letter with private info (meant for my attorney) to my client, trying to get me fired. My client, an avowed liberal, was appalled & remains my client today. SSCI said "oops!"

> **That Michael Caputo** 🇺🇸🇺🇦 ✓ @MichaelRCaputo
> Rep Swalwell sat in on my 7/17 HPSCI interview where he met & spoke with my attorney. He knew I was represented by counsel & how to contact him. He was barred from contacting represented parties when he DMed me after midnight on an 8/18 weekend, drunk on power. #DisbarSwalwell twitter.com/MichaelRCaputo...

7:20 AM - 26 Oct 2019

106 Retweets **206** Likes

15 106 206

Dr.Venkman @wordtooshort · 1h
Replying to @MichaelRCaputo
Funny how the Ooops only go 1-way.

By using Twitter's services you agree to our Cookies Use. We and our partners operate globally and use cookies, including for analytics, personalisation, and ads.

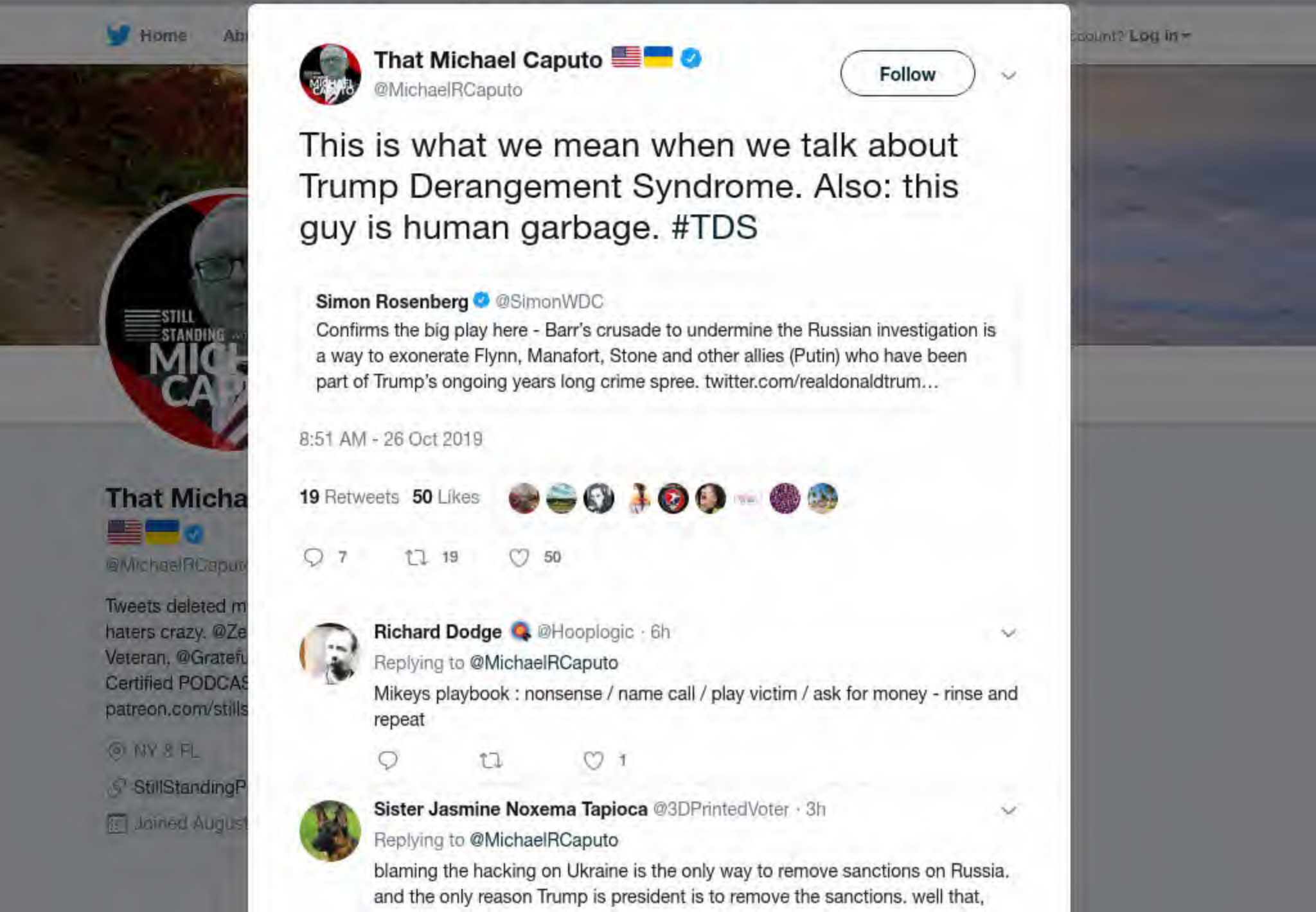

That Michael Caputo @MichaelRCaputo

Follow

This is what we mean when we talk about Trump Derangement Syndrome. Also: this guy is human garbage. #TDS

> **Simon Rosenberg** @SimonWDC
> Confirms the big play here - Barr's crusade to undermine the Russian investigation is a way to exonerate Flynn, Manafort, Stone and other allies (Putin) who have been part of Trump's ongoing years long crime spree. twitter.com/realdonaldtrum…

8:51 AM - 26 Oct 2019

19 Retweets **50** Likes

7 19 50

Richard Dodge @Hooplogic · 6h
Replying to @MichaelRCaputo
Mikeys playbook : nonsense / name call / play victim / ask for money - rinse and repeat

1

Sister Jasmine Noxema Tapioca @3DPrintedVoter · 3h
Replying to @MichaelRCaputo
blaming the hacking on Ukraine is the only way to remove sanctions on Russia. and the only reason Trump is president is to remove the sanctions. well that,

By using Twitter's services you agree to our Cookies Use. We and our partners operate globally and use cookies, including for analytics, personalisation, and ads.

That Micha...

@MichaelRCaput...

Tweets deleted monthly because it drives haters crazy. @ZeppCom Flack, @25ID Veteran, @GratefulDead Head, #MAGA Certified PODCAST: patreon.com/stillstanding

NY & FL

StillStandingPodcast.com

Joined August 2009

That Michael Caputo
@MichaelRCaputo

Follow

Add: Baghdadi splatted!

> **John Cardillo** @johncardillo
> Last 24 hours:
>
> - Durham's probe goes criminal...

6:00 AM - 27 Oct 2019

11 Retweets **36** Likes

11 36

© 2019 Twitter About Help Center Terms Privacy policy Cookies Ads info

By using Twitter's services you agree to our Cookies Use. We and our partners operate globally and use cookies, including for analytics, persona

That Micha

@MichaelRCaput

Tweets deleted m
haters crazy. @Ze
Veteran, @Gratefu
Certified PODCAS
patreon.com/stills

NY & FL

StillStandingP

Joined August

That Michael Caputo

@MichaelRCaputo

Follow

.@JohnBrennan You've been really quiet lately. Wonder why? 🤣

The media could not be played.

6:18 AM - 27 Oct 2019

11 Retweets **40** Likes

8 11 40

4 9 29

Keyser Soze @KeyserS27614867 · 15m
omg you're soooooo dumb

1

That Michael Caputo
@MichaelRCaputo

Follow

Replying to @KeyserS27614867

53

6:25 AM - 27 Oct 2019

1

Show more replies

© 2019 Twitter About Help Center Terms Privacy policy Imprint Cookies Ads info

By using Twitter's services you agree to our Cookies Use. We and our partners operate globally and use cookies, including for analytics, personalisation, and ads.

That Micha

@MichaelRCaput

Tweets deleted m
haters crazy. @Ze
Veteran, @Gratefu
Certified PODCAS
patreon.com/stills

NY & FL

StillStandingP

Joined August 2009

Hyperbaroque @HyperBaroque · 43m

Former #Turkish Military #Intel Source: #AbuBakrAlBaghdadi Abu Bakr al-Baghdadi may have been "#memeing ironically" when self-detonating in dead end tunnel in #Idlib, #Syria

#PWNED #NotMyPresident #RussianAsset #ISIS #ISISleader #SquadGoals #8DChess

2

That Michael Caputo

@MichaelRCaputo

Follow

Replying to @HyperBaroque

46

9:17 AM - 27 Oct 2019

© 2019 Twitter About Help Center Terms Privacy policy Imprint Cookies Ads info

By using Twitter's
analytics, persona

Home Ab

ng for

count? Log in

That Micha

@MichaelRCaput

Tweets deleted m
haters crazy. @Ze
Veteran, @Gratefu
Certified PODCAS
patreon.com/stills

NY & FL

StillStandingP

Joined August

That Michael Caputo
@MichaelRCaputo

Follow

COMPARE: At first, @thedailybeast writers @attackerman, Allison Quinn & @blnadeau themselves gave @POTUS credit for a "remarkable victory" in their lede - then the story was quietly changed. Wonder why? twitter.com/thedailybeast/ …

> U.S. special forces have killed Abu Bakr al-Baghdadi, the founder of ISIS, during an operation in the Idlib province of Syria, Donald Trump said on Sunday—a remarkable victory for the president who has been embroiled in controversy for his foreign policy decisions in the region.

12:42 PM - 27 Oct 2019

7 Retweets **11** Likes

3 7 11

By using Twitter's services you agree to our Cookies Use. We and our partners operate globally and use cookies, including for analytics, personalisation, and ads.

Home Ab... ...count? Log in

That Micha...

@MichaelRCaput...

Tweets deleted m... haters crazy. @Ze... Veteran, @Gratefu... Certified PODCAS... patreon.com/stills...

NY & FL

StillStandingP...

Joined August...

That Michael Caputo
@MichaelRCaputo

Follow

BREAKING: @WHCA reporters start GoFundMe for the austere Baghdadi family.

12:49 PM - 27 Oct 2019

10 Retweets **23** Likes

2 10 23

Show more replies

By using Twitter's services you agree to our Cookies Use. We and our partners operate globally and use cookies, including for analytics, personalisation, and ads.

Home Ab... ...count? Log in

That Michael Caputo 🇺🇸🇺🇦
@MichaelRCaputo

Follow

Rather remarkable, actually. 👇

Ted Lieu @tedlieu
I commend our intelligence community for their work, and our Special Forces for eliminating the leader of ISIS. I commend @realDonaldTrump for giving the order to do so. twitter.com/nytimes/status…

12:55 PM - 27 Oct 2019

7 Retweets **31** Likes

4 7 31

Skin that smokewagon! @heatpacker · 9h
Replying to @MichaelRCaputo @dustopian
Ted Lieu - blind squirrel.

2

rick clayton @trickster89 · 2h
Replying to @MichaelRCaputo
Shocking. Ted must be in a difficult position.

Gregory Desmone @Gdesmone · 9h
Replying to @MichaelRCaputo

That Micha...
@MichaelRCaput...
Tweets deleted m...
haters crazy. @Ze...
Veteran, @Gratefu...
Certified PODCAS...
patreon.com/stills...
NY & FL
StillStandingP...
Joined August...

By using Twitter's
analytics, persona
ng for
Home
count? Log in

Julia Ioffe @juliaioffe · 8h

It's good that Baghdadi is dead, but why is to good to say "died like a dog" and compare his people to "sad puppies"? Surely, no one wants to kill dogs and sad puppies, or takes pleasure from this?

825 149 1.4K

That Michael Caputo
@MichaelRCaputo

Follow

Replying to @juliaioffe

I hope you're being intentionally obtuse here. Please tell us you are, because even a clown understands why this specific language was used.

1:03 PM - 27 Oct 2019

8 Retweets 82 Likes

That Micha
@MichaelRCaputo
Tweets deleted m
haters crazy. @Ze
Veteran, @Gratefu
Certified PODCAS
patreon.com/stills
NY & FL
StillStandingP
Joined August

By using Twitter's
analytics, persona
ng for

Jonathan Swan @jonathanvswan
Steve Bannon launches radio show and podcast on impeachment
politi.co/2WaJ9x9 via @politico

1 16

That Michael Caputo @MichaelRCaputo

Follow

Replying to @ChrisPack716

1:06 PM - 27 Oct 2019

1 Like

1 1

Chris Pack @ChrisPack716 · 14m
Replying to @MichaelRCaputo

Home
That Micha
@MichaelRCaput
Tweets deleted m
haters crazy. @Ze
Veteran, @Gratefu
Certified PODCAS
patreon.com/stills
NY & FL
StillStandingP
Joined August
Log in

By using Twitter's services you agree to our Cookies Use. We and our partners operate globally and use cookies, including for analytics, personalisation, and ads.

Home Ab... ...count? Log in

That Michael Caputo
@MichaelRCaputo

Follow

STFU. Really. Just STFU @MittRomney.

Mitt Romney @MittRomney
Al Baghdadi spread "fire and brimstone" on earth; now he feels it for himself in hell. To all who arranged his change of venue—the intel officers, the President, the warriors—thank you.

1:09 PM - 27 Oct 2019

10 Retweets **47** Likes

4 10 47

This Tweet is unavailable.

Show more replies

© 2019 Twitter About Help Center Terms Privacy policy Imprint Cookies Ads info

That Micha...
@MichaelRCaput...

Tweets deleted m...
haters crazy. @Ze...
Veteran, @Gratefu...
Certified PODCAS...
patreon.com/stills...

NY & FL

StillStandingPodcast.com

Joined August...

By using Twitter's services you agree to our Cookies Use. We and our partners operate globally and use cookies, including for analytics, personalisation, and ads.

That Micha...

@MichaelRCaput...

Tweets deleted m... haters crazy. @Ze... Veteran, @Grateful... Certified PODCAST: patreon.com/stillstanding

NY & FL

StillStandingPodcast.com

Joined August 2009

That Michael Caputo
@MichaelRCaputo

Follow

...and the New York Times. -30-

> **Rukmini Callimachi** @rcallimachi
> 22. Finally, I spoke to three of the Yazidi girls Baghdadi raped. They were held alongside American aid worker Kayla Mueller, also raped by him. They confirmed what we learned from this raid: He surrounded himself with his family. Those were the only people he trusted at the end
> Show this thread

1:11 PM - 27 Oct 2019

2 Retweets **7** Likes

2 7

© 2019 Twitter About Help Center Terms Privacy policy Imprint Cookies Ads info

By using Twitter's services you agree to our Cookies Use. We and our partners operate globally and use cookies, including for analytics, personalisation, and ads.

Home Ab... ...count? Log in

That Micha...

@MichaelRCaput...

Tweets deleted m... haters crazy. @Ze... Veteran, @Gratefu... Certified PODCAS... patreon.com/stills...

NY & FL

StillStandingP...

Joined August...

That Michael Caputo 🇺🇸🇺🇦 ✓
@MichaelRCaputo

Follow

Reason #712 not to read @voxdotcom: @atrupar, partisan.

Aaron Rupar ✓ @atrupar
"He died like a dog" -- Trump still has no idea what dogs do
Show this thread

1:37 PM - 27 Oct 2019

3 Retweets **5** Likes

2 3 5

BunBanker @BankerBun · 24m
Replying to @MichaelRCaputo @voxdotcom @atrupar
Democratic activist (not "journalist")

Show more replies

By using Twitter's services you agree to our Cookies Use. We and our partners operate globally and use cookies, including for analytics, personalisation, and ads.

That Michael Caputo 🇺🇸🇺🇦
@MichaelRCaputo

Follow

So far, true. But AG Barr and USA Durham have a chance to restore it.

> **Rosanna Arquette** 🌎 @RoArquette
> Maria butina said to journalists flying with her to Russia .. "American Rule of law is just an illusion "

1:39 PM - 27 Oct 2019

4 Retweets **27** Likes

5 4 27

Marina @MarinaLewis · 16m
Replying to @MichaelRCaputo
The administrative state will out last Barr and Durham. I have little confidence in them making a dent in our pretend justice system.

1

That Michael Caputo 🇺🇸🇺🇦 @MichaelRCaputo · 13m
I have a glimmer of hope, about the size of a dime.

1

1 more reply

dikocisi politics @dikocisi2 · 19m

Rosanna Arquette @RoArquette

Maria butina said to journalists flying with her to Russia .. "American Rule of law is just an illusion "

6 8 46

Marina @MarinaLewis · 8h

The administrative state will out last Barr and Durham. I have little confidence in them making a dent in our pretend justice system.

1

That Michael Caputo

@MichaelRCaputo

Follow

Replying to @MarinaLewis

I have a glimmer of hope, about the size of a dime.

1:49 PM - 27 Oct 2019

1

Marina @MarinaLewis · 7h

Replying to @MichaelRCaputo

I'll take a dent the size of a dime if they can manage it! Let's pray!

1

© 2019 Twitter About Help Center Terms Privacy policy Imprint Cookies Ads info

By using Twitter's services you agree to our Cookies Use. We and our partners operate globally and use cookies, including for analytics, personalisation, and ads.

James Taranto @jamestaranto · 18h

I believe this is the first time I've heard a supporter of impeachment openly describe it as a means of effecting a military coup.

> **Bill Kristol** @BillKristol
>
> If John Kelly spoke privately with the ten Republican senators he knows best, and Jim Mattis spoke with the ten senators he's closest to, and if each told the senators how much he fears for the country with Trump, untrammeled and unhinged, at the helm...Trump would be gone.
>
> 437 3.8K 9.2K

That Michael Caputo @MichaelRCaputo

Follow

Replying to @jamestaranto

It must go this way because they're aren't ten Senate Republicans who would even take Kristol's call.

2:02 PM - 27 Oct 2019

1 Retweet **1** Like

1 1

© 2019 Twitter About Help Center Terms Privacy policy Imprint Cookies Ads info

By using Twitter's services you agree to our Cookies Use. We and our partners operate globally and use cookies, including for analytics, personalisation, and ads.

That Michael Caputo
@MichaelRCaputo

Follow

Longest serving black Congressman passes, touched many women's lives. #WaPoDeathNotices

2:17 PM - 27 Oct 2019

8 Retweets **61** Likes

9 8 61

Doug Brown @KappertIsle · 6h
Replying to @MichaelRCaputo
He also loved Cuban cigars

1

This Tweet is unavailable.

Common Sense @JohnAvalonFan · 5h
Replying to @MichaelRCaputo
Just another @NewsRadio930 employee disrespecting America & it's public servants.

1 2

1 more reply

That Micha
@MichaelRCaput
Tweets deleted m
haters crazy. @Ze
Veteran, @Gratefu
Certified PODCAS
patreon.com/stills
NY & FL
StillStandingP
Joined August

By using Twitter's services you agree to our Cookies Use. We and our partners operate globally and use cookies, including for analytics, personalisation, and ads.

Home Ab... ...count? Log in

That Micha...

@MichaelRCaput...

Tweets deleted m... haters crazy. @Ze... Veteran, @Gratefu... Certified PODCAS... patreon.com/stills...

NY & FL

StillStandingP...

Joined August...

That Michael Caputo 🇺🇸🇺🇦 ✓
@MichaelRCaputo

Follow

He blew himself up, a proper Islamist burial in the dirt around him, #CareeristCritic. twitter.com/AmbDana/status ...

This Tweet is unavailable.

2:57 PM - 27 Oct 2019

8 Retweets **26** Likes Mr. Christoph

3 8 26

Samantha Lynn @SamanthaLynn514 · 14h
Replying to @MichaelRCaputo
Do they appreciate her pronouns in Qatar? Wtaf

Pam @GrannsHouse · 13h
Replying to @MichaelRCaputo

By using Twitter's services you agree to our Cookies Use. We and our partners operate globally and use cookies, including for analytics, personalisation, and ads.

That Micha

@MichaelRCaputo

Tweets deleted m
haters crazy. @Ze
Veteran, @GratefulDead Head, #MAGA
Certified PODCAST:
patreon.com/stillstanding

NY & FL

StillStandingPodcast.com

Joined August 2009

Cookies Ads info

© 2019 Twitter About Help Center Terms Privacy policy Imprint Cookies Ads info

That Michael Caputo

@MichaelRCaputo

Follow

Those words were written by Middle East combat-experienced psyop experts, not an appeasing #CareeristCritic. twitter.com/AmbDana/status …

This Tweet is unavailable.

2:59 PM - 27 Oct 2019

3 Retweets **13** Likes

3 13

Go change your pants, #CareeristCritic. Thankfully this is how we roll now. No more appeasement nor respect for terrorist murderers. twitter.com/AmbDana/status...

3 1 10

That Michael Caputo @MichaelRCaputo

Follow

Replying to @buffalopundit

Way ahead of you here: I served in this military specialty. Yours is a spectator's opinion, like me watching Master Chef a grousing about ingredients.

5:25 PM - 27 Oct 2019

1

Boo-ffaloPundit @buffalopundit · 7h

Replying to @MichaelRCaputo

Thanks Russia and Turkey and Hungary and Kim and fuck you allies.

1 2

That Michael Caputo @MichaelRCaputo · 7h

Aw. Can you point to the place on the doll where Donald Trump hurt you?

By using Twitter's services you agree to our Cookies Use. We and our partners operate globally and use cookies, including for analytics, personalisation, and ads.

That Michael Caputo @MichaelRCaputo · 12h

Go change your pants, #CareeristCritic. Thankfully this is how we roll now. No more appeasement nor respect for terrorist murderers.
twitter.com/AmbDana/status…

This Tweet is unavailable.

8 6 29

Allan Uthman @BeastBuffalo · 11h

So is a "careerist" just someone who takes their job seriously?

1 8

That Michael Caputo
@MichaelRCaputo

Follow

Replying to @BeastBuffalo

Here, let me help you Allan.
dictionary.cambridge.org/us/dictionary/ …

5:27 PM - 27 Oct 2019

© 2019 Twitter About Help Center Terms Privacy policy Imprint Cookies Ads info

By using Twitter's services you agree to our Cookies Use. We and our partners operate globally and use cookies, including for analytics, personalisation, and ads.

Home Ab... ...count? Log in

That Micha...

@MichaelRCaput...

Tweets deleted m... haters crazy. @Ze... Veteran, @Gratefu... Certified PODCAS... patreon.com/stills...

NY & FL

StillStandingP...

Joined August...

That Michael Caputo 🇺🇸🇺🇦 ✓
@MichaelRCaputo

Follow

Dumbass.

Keith Boykin ✓ @keithboykin
All roads lead to Putin. washingtonpost.com/politics/pelos...

5:36 PM - 27 Oct 2019

5 Retweets **39** Likes

Mr.

8 5 39

Richard Dodge @Hooplogic · 2h
Replying to @MichaelRCaputo
Insightful

1 2

2 more replies

The Berke Effect @TheBerkeEffect · 2h
Replying to @MichaelRCaputo
If you don't see it @MichaelRCaputo then yes you are!

1 1

1 more reply

Grateful Dad 🇺🇸 @kingkonggcash · 2h

By using Twitter's
analytics, persona

Home Ab

1

Boo-ffaloPundit @buffalopundit · 3h

Thanks Russia and Turkey and Hungary and Kim and fuck you allies.

1 2

That Michael Caputo

@MichaelRCaputo

Follow

Replying to @buffalopundit

Aw. Can you point to the place on the doll where Donald Trump hurt you?

That Micha

@MichaelRCaput

Tweets deleted m
haters crazy. @Ze
Veteran, @Gratefu
Certified PODCAS
patreon.com/stills

NY & FL

StillStandingP

Joined August

ng for

count? Log in

By using Twitter's services you agree to our Cookies Use. We and our partners operate globally and use cookies, including for analytics, personalisation, and ads.

Home Ab... ...count? Log in

That Micha...

@MichaelRCaput...

Tweets deleted m... haters crazy. @Ze... Veteran, @Gratefu... Certified PODCAS... patreon.com/stills...

NY & FL

StillStandingP...

Joined August...

That Michael Caputo 🇺🇸🇺🇦

@MichaelRCaputo

Follow

So long to "The future of the Democrat Party" 😂😂

I'm looking forward to the lawsuit her ex will file to reveal as false this twit's accusation that he's abusive.

Rep. Katie Hill @RepKatieHill

It is with a broken heart that today I announce my resignation from Congress. This is the hardest thing I have ever had to do, but I believe it is the best thing for my constituents, my community, and our country....

5:50 PM - 27 Oct 2019

10 Retweets **49** Likes

Scott

7 10 49

Mr. F 🎃 @RUMINT79 · 6h

Replying to @MichaelRCaputo

Those who live in glass houses...

2

1 3

That Michael Caputo @MichaelRCaputo

Follow

Replying to @buffalopundit

5:52 PM - 27 Oct 2019

8

nick frombuffalo @NickfromBuffalo · 15h

Replying to @MichaelRCaputo @buffalopundit

Hahahahahahaaa, you aren't very good at coloring.

1 2

By using Twitter's
analytics, persona

Home Ab

That Micha

@MichaelRCaput

Tweets deleted m
haters crazy. @Ze
Veteran, @Gratefu
Certified PODCAS
patreon.com/stills

NY & FL

StillStandingP

Joined August

7 10 49

Julie Steinhardt @JulieSteinhardt · 6h
She's off to hit a bong and frolic naked.

1 1

That Michael Caputo
@MichaelRCaputo

Follow

Replying to @JulieSteinhardt

5:55 PM - 27 Oct 2019

3 Likes Mr.

ng for

count? Log in

8

That Michael Caputo 🇺🇸🇺🇦
@MichaelRCaputo

Follow

Replying to @MichaelRCaputo @buffalopundit

Also: I'm forever thankful my resigned congressman didn't sit naked in his office, brushing his aide's hair.

Photoshop... 1-2-3... GO!

5:57 PM - 27 Oct 2019

2

Eric 🤘 @CoolLikeHanSolo · 4h
Replying to @MichaelRCaputo @buffalopundit
When is Chris Collins sentencing?

1

Show more replies

© 2019 Twitter About Help Center Terms Privacy policy Imprint Cookies Ads info

By using Twitter's services you agree to our Cookies Use. We and our partners operate globally and use cookies, including for analytics, personalisation, and ads.

Home Ab... ...count? Log in

That Michael Caputo
@MichaelRCaputo

Follow

A lie, on par with his lies about Hunter making millions at a corrupt Ukrainian company.

60 Minutes @60Minutes
"I want to earn this on my own." Joe Biden tells 60 Minutes he asked President Obama not to endorse him in his run for White House cbsn.ws/2ql2UjU

5:58 PM - 27 Oct 2019

11 Retweets **27** Likes

4 11 27

Kalashman @Kalashman3 · 4h
Replying to @MichaelRCaputo
She should have asked if he would accept an endorsement from Obama.

Show more replies

That Micha...
@MichaelRCaput...
Tweets deleted m... haters crazy. @Ze... Veteran, @Gratefu... Certified PODCAS... patreon.com/stills...
NY & FL
StillStandingP...
Joined August...

By using Twitter's services you agree to our Cookies Use. We and our partners operate globally and use cookies, including for analytics, persona

That Micha

@MichaelRCaput

Tweets deleted m
haters crazy. @Ze
Veteran, @Gratefu
Certified PODCAS
patreon.com/stills

NY & FL

StillStandingP

Joined August

That Michael Caputo

@MichaelRCaputo

Follow

A: “Let’s bury the murdering rapist terrorist leader so his pals know we respected him.”

Q: Something @realDonaldTrump will never say for 500, Alex.

The media could not be played.

6:02 PM - 27 Oct 2019

5 Retweets **30** Likes

3 5 30

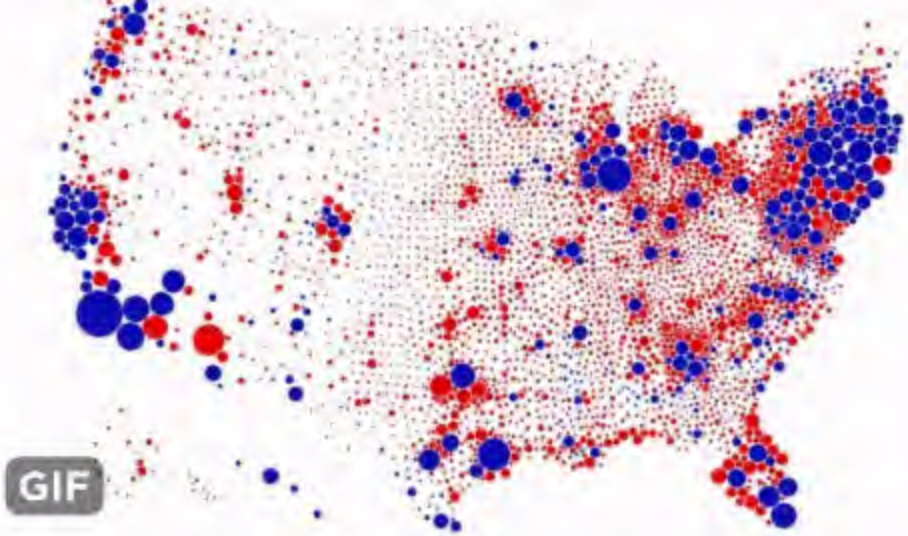

1 1 13

That Michael Caputo
@MichaelRCaputo

Follow

Replying to @irishfan357

65

6:16 PM - 27 Oct 2019

1

Show more replies

© 2019 Twitter About Help Center Terms Privacy policy Imprint Cookies Ads info

By using Twitter's services you agree to our Cookies Use. We and our partners operate globally and use cookies, including for analytics, personalisation, and ads.

That Micha

@MichaelRCaput

Tweets deleted m
haters crazy. @Ze
Veteran, @Gratefu
Certified PODCAS
patreon.com/stills

NY & FL

StillStandingP

Joined August

That Michael Caputo 🇺🇸🇺🇦
@MichaelRCaputo

Follow

"Writer" 😂

> **Randi Mayem Singer** @rmayemsinger
> Thank you to the brave military who killed Baghdadi. Fuck you to the fake president for bragging about it, measuring his micro dick with it, even though he was out golfing when it went down and probably didn't even know who Baghdadi was. Also don't ever let your dogs near Trump.

6:19 PM - 27 Oct 2019

3 Retweets **30** Likes

8 3 30

Chuck Sankey @csankey · 11h
Replying to @MichaelRCaputo
I question my instant rage against people like her, and then I remember the only way I can understand that mentality is by calling it what it is... an illness. What else could it possibly be? Then I feel sad for them, for a blip and then rage again...

tomKbomb @tom_k_bomb · 11h
Replying to @MichaelRCaputo
@rmayemsinger That's an awesome tweet - you'll probably have a deal signed for a second movie by EOB tomorrow.

all his loser friends ever will. Stop using your many personal failures in life as an excuse to bully women who you know are better humans & far more talented than any of you cowardly Trump suck up losers

336 1.6K 5.6K

That Michael Caputo
@MichaelRCaputo

Follow

Replying to @subschneider @JackPosobiec

6:22 PM - 27 Oct 2019

23 Likes

29 242 850

That Michael Caputo
@MichaelRCaputo

Follow

Replying to @MichaelCBender

Shameful Beltway Nats fans. Of course they cheered on a government contractor! Go Houston!

The media could not be played.

6:27 PM - 27 Oct 2019

1

By using Twitter's
analytics, persona
ng for

That Micha
@MichaelRCaput
Tweets deleted m
haters crazy. @Ze
Veteran, @Gratefu
Certified PODCAS
patreon.com/stills
NY & FL
StillStandingP
Joined August

882 4.4K 21K

That Michael Caputo 🇺🇸🇺🇦
@MichaelRCaputo

Follow

Replying to @kylegriffin1 @lrozen

Tens of thousands of career bureaucrats and Beltway bandits said what? 🤷

6:30 PM - 27 Oct 2019

3 Retweets **44** Likes

16 3 44

nora j @sasidechick · 8h
Replying to @MichaelRCaputo @kylegriffin1 @lrozen
The best when they were chanting "lock him up". 🤣🤣

1 11

That Michael Caputo 🇺🇸🇺🇦 @MichaelRCaputo · 8h
76

2

2 more replies

S.V. Dáte @svdate · 8h
Replying to @MichaelRCaputo @kylegriffin1 @lrozen
Dude. He is unpopular all over the country, not just here.

Baghdadi, forcing the Pentagon to strike now or potentially never

26 639 896

That Michael Caputo
@MichaelRCaputo

Follow

Replying to @justinjm1 @lrozen

It worked perfectly! They just needed a little encouragement.

6:39 PM - 27 Oct 2019

© 2019 Twitter About Help Center Terms Privacy policy Imprint Cookies Ads info

By using Twitter's
analytics, persona

Home Ab

That Micha

@MichaelRCaput

Tweets deleted m
haters crazy. @Ze
Veteran, @Gratefu
Certified PODCAS
patreon.com/stills

NY & FL

StillStandingP

Joined August

12 2 31

ɛlɪzaβɛŧh @eleesabet · 2h
Awwwwe. You had to comment. Poor thing.

1 2

That Michael Caputo
@MichaelRCaputo

Follow

Replying to @eleesabet @kylegriffin1 @lrozen

I guess you're new to Twitter, hon. Welcome! Now, you can comment too!

6:42 PM - 27 Oct 2019

1 Like

1 1

ng for

count? Log in

By using Twitter's
analytics, persona
ng for

8

nick frombuffalo @NickfromBuffalo · 7h
Hahahahahahaaa, you aren't very good at coloring.

1 1

That Michael Caputo
@MichaelRCaputo

Follow

Replying to @NickfromBuffalo @buffalopundit

I know. Good thing I only needed one color crayon. I'll break it out in 2020 too.

6:43 PM - 27 Oct 2019

© 2019 Twitter About Help Center Terms Privacy policy Imprint Cookies Ads info

By using Twitter's
analytics, persona

Home

That Micha

@MichaelRCaput

Tweets deleted m
haters crazy. @Ze
Veteran, @Gratefu
Certified PODCAS
patreon.com/stills

NY & FL

StillStandingP

Joined August

ng for

Count? Log in

ɛlιzaβɛʈh @eleesabet · 7h

It must be exhausting having to be out here constantly defending and justifying the stupid shit your con man king does and says. He won't be president forever. Remember that, asshole.

1 5

That Michael Caputo

@MichaelRCaputo

Follow

Replying to @eleesabet

I love you too, hon. 🤣

6:50 PM - 27 Oct 2019

2

Show more replies

By using Twitter's
analytics, persona
ng for

Home
count? Log in

Tyler H @tylertyler61 · 53m

A majority favor impeachment now. So there's that. Not just "career bureaucrats" in dc ;)

1 5

That Michael Caputo

@MichaelRCaputo

Follow

Replying to @tylertyler61 @kylegriffin1 @lrozen

Please impeach. Please. You'll get precisely what's coming to you: complete defeat at the polls.

6:51 PM - 27 Oct 2019

6 Likes

6

That Micha
@MichaelRCaput
Tweets deleted m
haters crazy. @Ze
Veteran, @Gratefu
Certified PODCAS
patreon.com/stills
NY & FL
StillStandingP
Joined August

© 2019 Twitter About Help Center Terms Privacy policy Cookies Ads info

By using Twitter's
analytics, persona
ng for

Home Ab

count? Log in

885 4.5K 21K

That Michael Caputo @MichaelRCaputo · 9h
Tens of thousands of career bureaucrats and Beltway bandits said what?

16 3 44

Erin @e1r2i3n45 · 8h
He is reviled by the vast, VAST majority of Americans. THIS is what you hate-filled morons truly do not grasp.

1 1

That Michael Caputo
@MichaelRCaputo

Follow

Replying to @e1r2i3n45

42

6:52 PM - 27 Oct 2019

1

Show more replies

That Micha
@MichaelRCaput
Tweets deleted m
haters crazy. @Ze
Veteran, @Gratefu
Certified PODCAS
patreon.com/stills
NY & FL
StillStandingP
Joined August

© 2019 Twitter About Help Center Terms Privacy policy Imprint Cookies Ads info

By using Twitter's
analytics, persona

Home Ab

ng for

count? Log in

That Micha

@MichaelRCaput

Tweets deleted m
haters crazy. @Ze
Veteran, @Gratefu
Certified PODCAS
patreon.com/stills

NY & FL

StillStandingP

Joined August

S.V. Dáte @svdate · 13h

Dude. He is unpopular all over the country, not just here.

Have you looked at his poll numbers?

12 1 85

That Michael Caputo 🇺🇸🇺🇦

@MichaelRCaputo

Follow

Replying to @svdate @kylegriffin1 @lrozen

When? 2016? 🤣

6:52 PM - 27 Oct 2019

18 Likes

6 18

Lynn Elliot @LynnElliotEsq · 11h

Replying to @MichaelRCaputo @svdate and 2 others

How can you be a Deadhead & pro Trump?!? I think you should take more hallucinogenics. 🍄Regardless, a lot of people despise the President, for good reason and you know that.

1 1

AJS @NoFilterOnMe1 · 2h

What good reason?? Name 3.

S.V. Dáte @svdate · 13h

Replying to @MichaelRCaputo @kylegriffin1 @lrozen

Was that the election he got 3 million fewer votes?

1 10

By using Twitter's services you agree to our Cookies Use. We and our partners operate globally and use cookies, including for analytics, personalisation, and ads.

That Michael Caputo 🇺🇸🇺🇦 ✓
@MichaelRCaputo

Follow

The #TrumpDerangementSyndrome is strong tonight. Wonder why?
🤣😂🤣😂🤣😂🤣😂🤣😂🤣

6:55 PM - 27 Oct 2019

16 Retweets **75** Likes

11 16 75

noteNbrush @NNbrush · 3h
Replying to @MichaelRCaputo
No worries, this energizes Trump voters across the nation when they hear that, he anticipated this.

1 2

Brandi @ItzMe_QueenBee · 4h
Replying to @MichaelRCaputo
Haters gonna hate

3

Alan Farago @gimleteyeLA · 3h
Replying to @MichaelRCaputo @AnnieAsheFields
#LockHimUp

2

By using Twitter's
analytics, persona
ng for
Home Ab
count? Log in

14 2 37

nora j @sasidechick · 3h
The best when they were chanting "lock him up". 🤣🤣

1 8

That Michael Caputo 🇺🇸🇺🇦
@MichaelRCaputo
Follow

Replying to @sasidechick

76

7:26 PM - 27 Oct 2019

2

😂😂 @EZ_Lerner · 42m
Replying to @MichaelRCaputo @sasidechick
ers #HereTheyCome @jaketapper

1

🇺🇸 **Joey Poirier #CountryOverParty** 🇺🇸 @realjoeypoirier · 35m
Caputo needs to quit using his daughters as cash cows for JD Gordon legal defense fund. 😏

Show more replies

© 2019 Twitter About Help Center Terms Privacy policy Imprint Cookies Ads info

That Micha
🇺🇸🇺🇦
@MichaelRCaput
Tweets deleted m
haters crazy. @Ze
Veteran, @Gratefu
Certified PODCAS
patreon.com/stills
NY & FL
StillStandingP
Joined August

By using Twitter's
analytics, persona
ng for

That Michael Caputo @MichaelRCaputo · 10h

Tens of thousands of career bureaucrats and Beltway bandits said what?

16 3 46

S.V. Dáte @svdate · 10h

Dude. He is unpopular all over the country, not just here.

Have you looked at his poll numbers?

12 1 80

Hubris @HubrisJnr · 9h

Make that all over the world, we all hate him too

1 3

That Michael Caputo

@MichaelRCaputo

Follow

Replying to @HubrisJnr

42

7:55 PM - 27 Oct 2019

1

Show more replies

© 2019 Twitter About Help Center Terms Privacy policy Imprint Cookies Ads info

By using Twitter's services you agree to our Cookies Use. We and our partners operate globally and use cookies, including for analytics, personalisation, and ads.

That Michael Caputo
@MichaelRCaputo

Follow

BREAKING: Lisa Page also had affair with Rep Hill, "Needed my hair brushed so..."

@Thomas1774Paine

> **Mike 'Thomas Paine' Moore** @Thomas1774Paine
> REPORT: SHOCKING FBI LOVE TRIANGLE — FBI Director McCabe Had Affair With Top FBI Lawyer Lisa Page, Who Also Had Affair With FBI Boss Strzok (Video)
> truepundit.com/report-fbi-lov…

8:02 PM - 27 Oct 2019

15 Retweets **39** Likes

8 15 39

Jessica @jessimidwest · 7h
Replying to @MichaelRCaputo @Thomas1774Paine
Not sure which makes me less turned on this or the Katie hill throupling

1

Julie Steinhardt @JulieSteinhardt · 7h
Replying to @MichaelRCaputo @Thomas1774Paine
Page found the short, curly ones particularly hard to manage.

By using Twitter's
analytics, persona
ng for

Home Ab
count? Log in

@Thomas1774Paine

> **Mike 'Thomas Paine' Moore** @Thomas1774Paine
> REPORT: SHOCKING FBI LOVE TRIANGLE — FBI Director McCabe Had Affair With Top FBI Lawyer Lisa Page, Who Also Had Affair With FBI Boss Strzok (Video) truepundit.com/report-fbi-lov…

7 14 33

Bill David @proust1974 · 2h
Where did this info come from? It wouldn't surprise me, but "Truepundit" is not a legit source.

1 1

That Michael Caputo 🇺🇸🇺🇦
@MichaelRCaputo

Follow

Replying to @proust1974 @Thomas1774Paine

If you read the piece you'll see it's an @OANN story.

8:18 PM - 27 Oct 2019

1

Show more replies

That Micha
@MichaelRCaput
Tweets deleted m
haters crazy. @Ze
Veteran, @Gratefu
Certified PODCAS
patreon.com/stills
NY & FL
StillStandingP
Joined Augus

© 2019 Twitter About Help Center Terms Privacy policy Imprint Cookies Ads info

2 2

Valkyrie @ValkyrieRiding · 11h

The people have spoken. They see right through the guy you hope will protect you and pardon your accomplice Michael Flynn. And this, on his day of "triumph"! Not getting ANY better from here on in for him or his enablers.

1 1 2

That Michael Caputo

@MichaelRCaputo

Follow

Replying to @ValkyrieRiding

11

3:36 AM - 28 Oct 2019

2

RTJRinPittsburgh @RinRtj · 8h

Replying to @MichaelRCaputo @ValkyrieRiding

Such respect for ordinary, middle Americans! Elitist.

Show more replies

© 2019 Twitter About Help Center Terms Privacy policy Imprint Cookies Ads info

By using Twitter's
analytics, persona
ng for
Home Ab
count? Log in

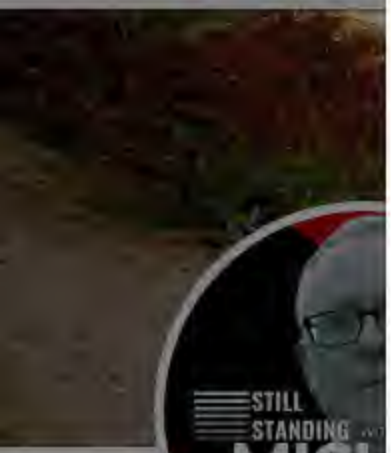

That Micha
@MichaelRCaput
Tweets deleted m
haters crazy. @Ze
Veteran, @Gratefu
Certified PODCAS
patreon.com/stills
NY & FL
StillStandingP
Joined August

985 5.0K 24K

That Michael Caputo @MichaelRCaputo · 12h
Tens of thousands of career bureaucrats and Beltway bandits said what?

17 3 47

Michael Smith @MichaelEdJSmith · 5h
Depends. Are they the Beltway bandits that work for Trump or the ones that don't?

1

That Michael Caputo
@MichaelRCaputo
Follow

Replying to @MichaelEdJSmith

5

3:36 AM - 28 Oct 2019

© 2019 Twitter About Help Center Terms Privacy policy Imprint Cookies Ads info

contractor! Go Houston!

2

bruh @bruhmoment121 · 5h

Astros fans hate you and trump's sorry ass too, we don't need your support lol

That Michael Caputo

@MichaelRCaputo

Follow

Replying to @bruhmoment121

1

3:37 AM - 28 Oct 2019

© 2019 Twitter About Help Center Terms Privacy policy Imprint Cookies Ads info

By using Twitter's
analytics, persona

Home Ab

That Micha

@MichaelRCaput

Tweets deleted m
haters crazy. @Ze
Veteran, @Gratefu
Certified PODCAS
patreon.com/stills

NY & FL

StillStandingP

Joined August

18 3 50

Tracy Wade @jazzthecat66 · 16h
Cry harder, racist

1 1

That Michael Caputo
@MichaelRCaputo

Follow

Replying to @jazzthecat66

3:39 AM - 28 Oct 2019

1

Show more replies

ng for

count? Log in

2 9

Keeba Dane @DaneKeeba · 8h

Doubt that very seriously. Go handle that Lying, Corrupt, Sexual Assaulting, Racist,P*ssy Grabbing, Rapist, Criminal BS y'all Co-signed and get back to us fool.

1 1

That Michael Caputo 🇺🇸🇺🇦

@MichaelRCaputo

Follow

Replying to @DaneKeeba

16

3:41 AM - 28 Oct 2019

1

Show more replies

© 2019 Twitter About Help Center Terms Privacy policy Cookies Ads info

Home About Search Twitter Have an account? Log in

Chris @cporter1110 · 4h

That's what happens when he doesn't get to handpick his audience, clown!!!

1

That Michael Caputo

@MichaelRCaputo

Follow

Replying to @cporter1110

36

7:12 AM - 28 Oct 2019

© 2019 Twitter About Help Center Terms Privacy policy Imprint Cookies Ads info

That Michael Caputo

@MichaelRCaputo

Tweets deleted monthly because it drives haters crazy. @ZeppCom Flack, @25ID Veteran, @GratefulDead Head, #MAGA Certified PODCAST: patreon.com/stillstanding

NY & FL

StillStandingPodcast.com

Joined August 2009

Help Center Terms
Privacy policy Imprint
Cookies Ads info

By using Twitter's
analytics, persona
ng for
Home Ab
count? Log in

That Micha

@MichaelRCaput

Tweets deleted m
haters crazy. @Ze
Veteran, @Gratefu
Certified PODCAS
patreon.com/stills

NY & FL

StillStandingP

Joined Augus

Would those be the same polls that said "HILLARY would win"? You need to break out of that matrix they built for us. Wake up

1

Tyler H @tylertyler61 · 10h

So polls are never right? Is that your position? We'll see.

1

Carrie Dixon ★★★ @carrie_dixonLHC · 10h

Polls are manipulated in many different ways. A lot of times, it's smoke and mirrors. Like I said, meant to manipulate us.

1

Tyler H @tylertyler61 · 3h

Good thing you don't need polls to see how people feel about him. If the 2018 midterms were an indication, Dems will wipe him out next year.

1

That Michael Caputo

@MichaelRCaputo

Follow

Replying to @tylertyler61 @carrie_dixonLHC

It will be a battle to the end for sure. If the Dems don't nominate a leftist, they are in the fight strong.

7:18 AM - 28 Oct 2019

© 2019 Twitter About Help Center Terms Privacy policy Imprint Cookies Ads info

By using Twitter's services you agree to our Cookies Use. We and our partners operate globally and use cookies, including for analytics, personalisation, and ads.

Home Ab... ...count? Log in

That Michael Caputo 🇺🇸🇺🇦
@MichaelRCaputo

Follow

.@wheresllloyd Who's advising you on this? They suck. I work for tacos.

1) Stop apologizing
2) Meet with law enforcement
3) Move on and make tacos

The Buffalo News @TheBuffaloNews
After backlash for backlash, Lloyd Taco apologizes for apology bit.ly/2qJNUC6

11:10 AM - 28 Oct 2019

4 Retweets **12** Likes

3 4 12

Nate Geary @NateGearyWGR · 1h
Replying to @MichaelRCaputo @wheresllloyd
A taco retainer? That's just genius man.

1 1

That Michael Caputo 🇺🇸🇺🇦 @MichaelRCaputo · 6m
I'll spend it on tacos anyway so

That Micha...
@MichaelRCaput...
Tweets deleted m...
haters crazy. @Ze...
Veteran, @Gratefu...
Certified PODCAS...
patreon.com/stills...
NY & FL
StillStandingP...
Joined August...

By using Twitter's
analytics, persona
ng for

Home Ab
Log in

4 8 22

Nate Geary @NateGearyWGR · 2h
A taco retainer? That's just genius man.

1 1

That Michael Caputo
@MichaelRCaputo

Follow

Replying to @NateGearyWGR @wheresIloyd

I'll spend it on tacos anyway so

12:09 PM - 28 Oct 2019

1 Like

1 1

Nate Geary @NateGearyWGR · 1h
Replying to @MichaelRCaputo @wheresIloyd
cut out the middle man

1 1

That Michael Caputo @MichaelRCaputo · 59m
Who needs banks? Just need napkins.

1

That Micha
@MichaelRCaput
Tweets deleted m
haters crazy. @Ze
Veteran, @Gratefu
Certified PODCAS
patreon.com/stills
NY & FL
StillStandingP
Joined Augus

© 2019 Twitter About Help Center Terms Privacy policy Imprint Cookies Ads info

By using Twitter's
analytics, persona
ng for
Home Ab
count? Log in

The Buffalo News @TheBuffaloNews
After backlash for backlash, Lloyd Taco apologizes for apology
bit.ly/2qJNUC6

4 6 17

Nate Geary @NateGearyWGR · 2h
A taco retainer? That's just genius man.

1 1

That Michael Caputo @MichaelRCaputo · 47m
I'll spend it on tacos anyway so

1 1

Nate Geary @NateGearyWGR · 47m
cut out the middle man

1 1

That Michael Caputo
@MichaelRCaputo

Follow

Replying to @NateGearyWGR @wheresllloyd

Who needs banks? Just need napkins.

12:35 PM - 28 Oct 2019

1 Like

1

That Micha
@MichaelRCaput
Tweets deleted m
haters crazy. @Ze
Veteran, @Gratefu
Certified PODCAS
patreon.com/stills
NY & FL
StillStandingP
Joined August

© 2019 Twitter About Help Center Terms Privacy policy Imprint Cookies Ads info

The Buffalo News @TheBuffaloNews

After backlash for backlash, Lloyd Taco apologizes for apology
bit.ly/2qJNUC6

4 8 21

That Michael Caputo @MichaelRCaputo

Follow

.@wheresIloyd Whoever advised you to apologize has zero understanding of your customer base and likely have no real crisis communications experience. The first apology writer is not familiar with WNY community norms. They're not like your customer and they're not good at crises.

12:44 PM - 28 Oct 2019

1 Retweet **5** Likes

1 1 5

That Michael Caputo @MichaelRCaputo · 23m

The dishonest handwringing SJW cancel culture is perilous - if you succumb to their bullying you will never stop apologizing. @wheresIloyd got caught in the SJW trap; other businesses can learn from their mistakes. Boycotting Lloyd now is just acting like those stiffs. Don't.

1 1 5

That Michael Caputo @MichaelRCaputo · 19m

.@wheresIloyd Whoever advised you to apologize has zero understanding of your customer base and likely have no real crisis communications experience. The first apology writer is not familiar with WNY community norms. They're not like your customer and they're not good at crises.

1 1 6

That Michael Caputo
@MichaelRCaputo

Follow

The dishonest handwringing SJW cancel culture is perilous - if you succumb to their bullying you will never stop apologizing. @wheresIloyd got caught in the SJW trap; other businesses can learn from their mistakes. Boycotting Lloyd now is just acting like those stiffs. Don't.

12:47 PM - 28 Oct 2019

1 Retweet **6** Likes

1 1 6

That Michael Caputo @MichaelRCaputo · 27m
I'll return home to East Aurora soon & I'll pick up our usual order from the @wheresIloyd truck on Main Street. Because they stumbled, they hurt no one, and they need a freaking break from this crap. Also: their tacos are out of this world & I'm glad they hit EA on the regular.

1 1

That Michael Caputo @MichaelRCaputo · 25m

INTERNET ARCHIVE

SIGN UP / LOG IN UPLOAD Search

ABOUT CONTACT BLOG PROJECTS HELP DONATE JOBS VOLUNTEER PEOPLE

DONATE

INTERNET ARCHIVE
WayBackMachine

http://twitter.com/web/20191028203443if_/https:/twitter.con

Latest

Show All

Hrm.

The Wayback Machine has not archived that URL.

This page is available on the web!

Help make the Wayback Machine more complete!
Save this url in the Wayback Machine

Click here to search for all archived pages under
http://twitter.com/web/20191028203443if_/https:/twitter.com/MichaelRCaputo/status/.

The Wayback Machine is an initiative of the Internet Archive, a 501(c)(3) non-profit, building a digital library of Internet sites and other cultural artifacts in digital form.
Other projects include Open Library & archive-it.org.

Your use of the Wayback Machine is subject to the Internet Archive's Terms of Use.

I'll return home to East Aurora soon & I'll pick up our usual order from the @wheresIloyd truck on Main Street. Because they stumbled, they hurt no one, and they need a freaking break from this crap. Also: their tacos are out of this world & I'm glad they hit EA on the regular.

1 1

That Michael Caputo
@MichaelRCaputo

Follow

Lesson learned, @wheresIloyd. Also: fire your amateur PR team. They made everything worse.

12:53 PM - 28 Oct 2019

1 Like

1 1

Dara Kam @TheDaraKam · 12m

Replying to @MichaelRCaputo @wheresIloyd

All that side, I still like the line "We make tacos, not war." Remind me to grab

9

Allan Uthman @BeastBuffalo · 53m
Oh wow look land

1 1

That Michael Caputo
@MichaelRCaputo

Follow

Replying to @BeastBuffalo @buffalopundit

That looks like a huge victory.

12:55 PM - 28 Oct 2019

© 2019 Twitter About Help Center Terms Privacy policy Imprint Cookies Ads info

By using Twitter's
analytics, persona
ng for

That Micha

@MichaelRCaput

Tweets deleted m
haters crazy. @Ze
Veteran, @Gratefu
Certified PODCAS
patreon.com/stills

NY & FL

StillStandingP

Joined August

Home Ab
count? Log in

Allan Uthman @BeastBuffalo · 33m

Yes, it looks like one. Which is why you posted it, even though you know he won with millions fewer votes. We all know that. So... have a nice day?

1

That Michael Caputo

@MichaelRCaputo

Follow

Replying to @BeastBuffalo @buffalopundit

Before you go, a quick question: have you heard of the electoral college, or no?

2:41 PM - 28 Oct 2019

2

Boo-ffaloPundit @buffalopundit · 8m

Replying to @MichaelRCaputo @BeastBuffalo

That map you posted has nothing to do with that.

Allan Uthman @BeastBuffalo · 6m

Replying to @MichaelRCaputo @buffalopundit

I have. It's a good thing too because in a direct vote you guys wouldn't stand a chance. I wouldn't brag about if I were you

© 2019 Twitter About Help Center Terms Privacy policy Imprint Cookies Ads info

By using Twitter's services you agree to our Cookies Use. We and our partners operate globally and use cookies, including for analytics, personalisation, and ads.

That Micha

@MichaelRCaput

Tweets deleted monthly because it drives haters crazy. @Ze
Veteran, @Gratefu
Certified PODCAST:
patreon.com/stillstanding

NY & FL

StillStandingPodcast.com

Joined August 2009

That Michael Caputo
@MichaelRCaputo

Follow

SHORTER PLAYBOY: Why didn't you send those photos to us??

> **Alex Thomas** @AlexThomasDC
> this is a Republican operative in Hill's district saying, two days before RedState, "I have received over 700 images, pictures, texts, and notes on the escapades of one Katie Hill, both before and after her election" twitter.com/therealside/st…
> Show this thread

3:44 PM - 28 Oct 2019

1 Retweet **6** Likes

1 6

© 2019 Twitter About Help Center Terms Privacy policy Imprint Cookies Ads info

By using Twitter's
analytics, persona
ng for

Home Ab
count? Log in

That Micha
@MichaelRCaput
Tweets deleted m
haters crazy. @Ze
Veteran, @Gratefu
Certified PODCAS
patreon.com/stills
NY & FL
StillStandingP
Joined August

1

Allan Uthman @BeastBuffalo · 13m
But popular opinion does matter re: impeachment. Nice look dunking on the concept of democracy though

1

That Michael Caputo
@MichaelRCaputo
Follow

Replying to @BeastBuffalo @buffalopundit

No, I'm noting the Constitution. You're creating noise about popularity and an election in the American republic.

As for impeachment, please try to do this. As I've been saying for almost two years: Dems will impeach, and then lose badly.

Then your next map will REALLY suck.

3:52 PM - 28 Oct 2019

© 2019 Twitter About Help Center Terms Privacy policy Imprint Cookies Ads info

By using Twitter's services you agree to our Cookies Use. We and our partners operate globally and use cookies, including for analytics, personalisation, and ads.

Home Ab... ...count? Log in

That Micha

@MichaelRCaput

Tweets deleted m
haters crazy. @Ze
Veteran, @Gratefu
Certified PODCAS
patreon.com/stills

NY & FL

StillStandingP

Joined August 2009

That Michael Caputo
@MichaelRCaputo

Follow

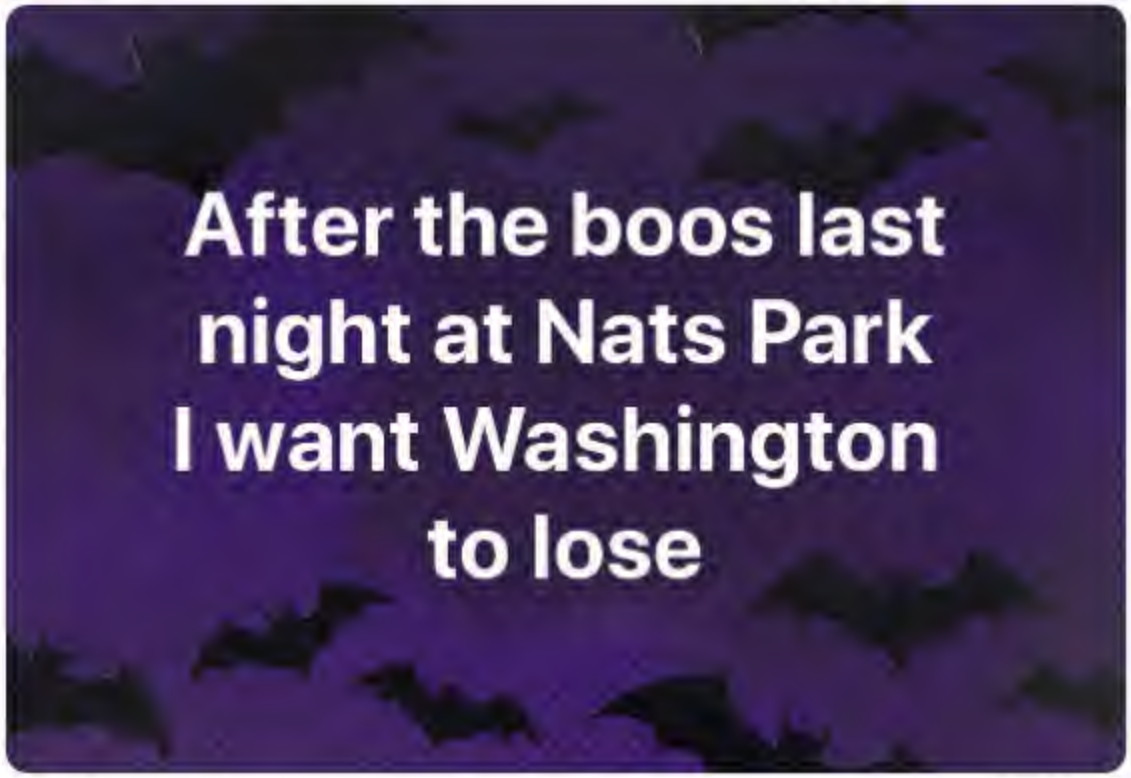

4:02 PM - 28 Oct 2019

1 Retweet **7** Likes

1 7

© 2019 Twitter About Help Center Terms Privacy policy Imprint Cookies Ads info

By using Twitter's services you agree to our Cookies Use. We and our partners operate globally and use cookies, including for analytics, personalisation, and ads.

That Michael Caputo @MichaelRCaputo

Follow

TRANSLATED: Schiff committee staff, squabbling with Nunes staff, called @thedailybeast to leak yet again.

> **The Daily Beast** @thedailybeast
> NEW: A top aide to Rep. Devin Nunes has been providing conservative politicians and journalists with information—and misinformation—about the anonymous whistleblower who triggered the biggest crisis of Trump's presidency trib.al/Kxbhnz1

6:34 AM - 29 Oct 2019

12 Retweets **34** Likes

4 12 34

Claude Lemieux @ClaudeLemieuxCA · 47m
Replying to @MichaelRCaputo @thedailybeast
So a leak about a leaker? Seems fitting.

Charles Eichholz @CharlesEichholz · 31m
Replying to @MichaelRCaputo @thedailybeast
That's because Nunes is Trump's stooge and is trying to leak the whistleblower's name in order to take revenge for their having doomed Dear Leader. Are y'all aware history's watching?

Cmon guys !! Stop apologizing. Your in the customer service business serving good food. Don't play the political game or defend yourself against these moron assholes. Serve your food and do your business. This is not politics...ITS FOOD PEOPLE !! WTF

1

That Michael Caputo
@MichaelRCaputo

Follow

Replying to @ZKeisertown @wheresIloyd

Step away from the taco truck cuz. There's other people who need to eat too. 😎

6:37 AM - 29 Oct 2019

1

ZUG#Keisertown @ZKeisertown · 5h

Replying to @MichaelRCaputo @wheresIloyd

Lmfao !!!!

3 4

That Michael Caputo 🇺🇸🇺🇦
@MichaelRCaputo

Follow

STRAIGHT TALK: I remember ordering at a @wheresIloyd truck at an East Aurora festival. Some city dude who recognized me started yapping at me about Trump, politics, interrupting my order. He yelled at the Lloyd staffer not to serve me because of yappy yappy argle bargle. So...

6:51 AM - 29 Oct 2019

1 Retweet **2** Likes

1 1 2

That Michael Caputo 🇺🇸🇺🇦 @MichaelRCaputo · 1h

The @wheresIloyd staffer couldn't hear me. She yelled back at him: "I know who he is man. I don't care. He's hungry. Let him eat for God's sake." When my food came up, she smiled, winked at me, and said "Have a great night." And...

1 1 5

That Michael Caputo 🇺🇸🇺🇦 @MichaelRCaputo · 1h

When I got home to eat, there was an extra taco inside. She was awesome.

STRAIGHT TALK: I remember ordering at a @wheresIloyd truck at an East Aurora festival. Some city dude who recognized me started yapping at me about Trump, politics, interrupting my order. He yelled at the Lloyd staffer not to serve me because of yappy yappy argle bargle. So...

1 1 3

That Michael Caputo
@MichaelRCaputo

Follow

The @wheresIloyd staffer couldn't hear me. She yelled back at him: "I know who he is man. I don't care. He's hungry. Let him eat for God's sake." When my food came up, she smiled, winked at me, and said "Have a great night." And...

6:52 AM - 29 Oct 2019

2 Retweets **6** Likes

1 2 6

That Michael Caputo @MichaelRCaputo · 5h
When I got home to eat, there was an extra taco inside. She was awesome. That's the real @wheresIloyd. I'll keep eating there and ignore this noise and you should too. Screw the politics at mealtime. Just eat great tacos, for God's sake!

1 11

© 2019 Twitter About Help Center Terms Privacy policy Imprint Cookies Ads info

Aurora festival. Some city dude who recognized me started yapping at me about Trump, politics, interrupting my order. He yelled at the Lloyd staffer not to serve me because of yappy yappy argle bargle. So...

1 1 2

That Michael Caputo @MichaelRCaputo · 42m

The @wheresIloyd staffer couldn't hear me. She yelled back at him: "I know who he is man. I don't care. He's hungry. Let him eat for God's sake." When my food came up, she smiled, winked at me, and said "Have a great night." And...

1 1 3

That Michael Caputo

@MichaelRCaputo

Follow

When I got home to eat, there was an extra taco inside. She was awesome. That's the real @wheresIloyd. I'll keep eating there and ignore this noise and you should too. Screw the politics at mealtime. Just eat great tacos, for God's sake!

6:54 AM - 29 Oct 2019

5 Likes

5

© 2019 Twitter About Help Center Terms Privacy policy Imprint Cookies Ads info

By using Twitter's services you agree to our Cookies Use. We and our partners operate globally and use cookies, including for analytics, personalisation, and ads.

Home Ab... ...count? Log in

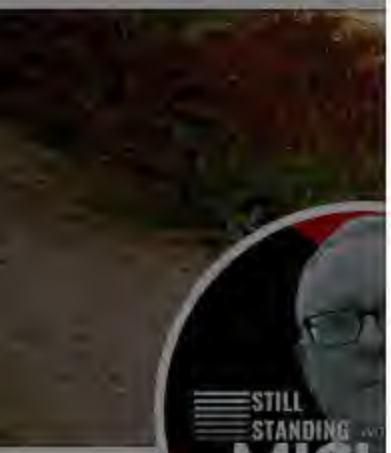

That Micha...

@MichaelRCaput...

Tweets deleted m... haters crazy. @Ze... Veteran, @Gratefu... Certified PODCAS... patreon.com/stills...

NY & FL

StillStandingP...

Joined August...

That Michael Caputo 🇺🇸🇺🇦
@MichaelRCaputo

Follow

NEWS: Trump cures cancer!

MAX BOOT: What a jerk. Cancer was cool.

Mike Cernovich @Cernovich
Washington Post Writer Says ISIS Leader Didn't Die 'As a Coward' Because 'He Blew Himself Up' theepochtimes.com/washington-pos...

7:06 AM - 29 Oct 2019

19 Retweets **55** Likes

12 19 55

Curtsy to Queen Melania 🇿🇦 @UkhulumeUwabale · 6h
Replying to @MichaelRCaputo

By using Twitter's services you agree to our Cookies Use. We and our partners operate globally and use cookies, including for analytics, personalisation, and ads.

That Michael Caputo 🇺🇸🇺🇦 ✓
@MichaelRCaputo

Follow

As all Catholic priests should. It's their mandate and responsibility.

> **Josh Dawsey** ✓ @jdawsey1
> A priest in South Carolina denied Biden holy communion this weekend because of his stance on abortion, the priest says. usatoday.com/story/news/pol…

10:53 AM - 29 Oct 2019

8 Retweets **38** Likes

8 8 38

towgc @towgc · 2h
Replying to @MichaelRCaputo
lol. michael caputo as a moral authority

1 3

OriginalGriffon @OriginalGriffon · 2h
Lolllllllll

1

Claude Lemieux @ClaudeLemieuxCA · 2h
Replying to @MichaelRCaputo
Yes, child rapists do have responsibilities...

56 118 531

That Michael Caputo 🇺🇸🇺🇦
@MichaelRCaputo

Follow

Replying to @ReaganBattalion @kilmeade

Cool! Now do @GenFlynn.

11:13 AM - 29 Oct 2019

6 Likes

1 6

Just the Facts 🇺🇸 @JustTheFacts_1 · 12h

Replying to @MichaelRCaputo @ReaganBattalion and 2 others

The one who pleaded guilty to crimes?

2

4 more replies

© 2019 Twitter About Help Center Terms Privacy policy Imprint Cookies Ads info

By using Twitter's services you agree to our Cookies Use. We and our partners operate globally and use cookies, including for analytics, personalisation, and ads.

That Michael Caputo 🇺🇸🇺🇦 ✓
@MichaelRCaputo

Follow

Cool! Now do @GenFlynn.

NBC News ✓ @NBCNews
Rep. Cheney on people questioning the patriotism of Lt. Col. Alexander Vindman, who is testifying before the House today:

"We're talking about decorated veterans who have served this...

Show this thread

11:14 AM - 29 Oct 2019

16 Retweets **51** Likes

15 16 51

Liberty's Outlook. @falcontac55 · 5h
Replying to @MichaelRCaputo @DeeDeCrist @GenFlynn
No one is above scrutiny.

1 3

Paul LaChapelle @pauljlachapelle · 5h
Replying to @MichaelRCaputo @GenFlynn
I predict that in less than two years General Flynn will be swimming in the pool of his newly acquired home. Formally owned by the Comey Family.

By using Twitter's services you agree to our Cookies Use. We and our partners operate globally and use cookies, including for analytics, personalisation, and ads.

Home Ab... ...count? Log in

That Michael Caputo
@MichaelRCaputo

Follow

Cool! Now do @GenFlynn.

Jay Nordlinger @jaynordlinger
A short while ago, men such as Robert Mueller, William Taylor, and Alexander Vindman would have been pin-ups for (us) American conservatives: decorated combat veterans; patriots; straight arrows. The urge to prop up Trump changed all of this. A heartbreaking and infuriating era.

11:15 AM - 29 Oct 2019

4 Retweets **12** Likes

2 4 12

Show more replies

© 2019 Twitter About Help Center Terms Privacy policy Imprint Cookies Ads info

That Micha...
@MichaelRCaput...

Tweets deleted m...
haters crazy. @Ze...
Veteran, @Gratefu...
Certified PODCAS...
patreon.com/stills...

NY & FL

StillStandingP...

Joined August 2009

INTERNET ARCHIVE
SIGN UP / LOG IN
UPLOAD
Search
ABOUT CONTACT BLOG PROJECTS HELP DONATE JOBS VOLUNTEER PEOPLE

DONATE

INTERNET ARCHIVE
WayBackMachine

http://twitter.com/web/20191030030514if_/https:/twitter.con
Latest
Show All

Hrm.

The Wayback Machine has not archived that URL.

This page is available on the web!

Help make the Wayback Machine more complete!
Save this url in the Wayback Machine

Click here to search for all archived pages under
http://twitter.com/web/20191030030514if_/https:/twitter.com/MichaelRCaputo/status/.

The Wayback Machine is an initiative of the Internet Archive, a 501(c)(3) non-profit, building a digital library of Internet sites and other cultural artifacts in digital form.
Other projects include Open Library & archive-it.org.

Your use of the Wayback Machine is subject to the Internet Archive's Terms of Use.

By using Twitter's
analytics, persona

Home

ng for

Log in

14 206 477

Extreme Radical Centrism @RampantCentrism · 9h

Lol. So a good PR guy and MAGA cultist, but he can't undo the incriminating things Trump has done. But hey, a "good sign," amiright?

1

That Michael Caputo

@MichaelRCaputo

Follow

Replying to @RampantCentrism

7

4:00 AM - 30 Oct 2019

© 2019 Twitter About Help Center Terms Privacy policy Cookies Ads info

That Micha

@MichaelRCaput

Tweets deleted m
haters crazy. @Ze
Veteran, @Gratefu
Certified PODCAS
patreon.com/stills

NY & FL

StillStandingP

Joined August

13 19

Jim Goodale @JimNf6 · 56m
Getting confused with Michael Caputo never gets old.

1

That Michael Caputo
@MichaelRCaputo

Follow

Replying to **@JimNf6**

5:16 AM - 30 Oct 2019

2 Likes

1 2

Jim Goodale @JimNf6 · 11m
Replying to @MichaelRCaputo @MarcACaputo

By using Twitter's services you agree to our Cookies Use. We and our partners operate globally and use cookies, including for analytics, personalisation, and ads.

Home Ab... ...count? Log in

That Michael Caputo 🇺🇸🇺🇦
@MichaelRCaputo

Follow

This is excellent news. I've worked with John Ullyot, he is 100% top notch and #MAGA certified.

John Roberts @johnrobertsFox
John Ullyot - Marine veteran and former Spox for Senate Armed Services and V.A. To be new NSC Comms director at the @WhiteHouse

9:33 AM - 30 Oct 2019

9 Retweets **30** Likes

American_Anc

1 9 30

Bill M Becker @BillMBecker · 14m
Replying to @MichaelRCaputo
Most important, Marine.

1

© 2019 Twitter About Help Center Terms Privacy policy Imprint Cookies Ads info

That Micha...
@MichaelRCaput...

Tweets deleted m...
haters crazy. @Ze...
Veteran, @Gratefu...
Certified PODCAS...
patreon.com/stills...

NY & FL
StillStandingP...
Joined August 2009

By using Twitter's services you agree to our Cookies Use. We and our partners operate globally and use cookies, including for analytics, personalisation, and ads.

Chris Pack @ChrisPack716 · 1h

I'm old enough to remember yesterday(!) when @AlexThomasDC accused us of being in possession and circulating the photos of Katie Hill of sexually preying on her subordinates. And and that he had audio to back it up! Turns out he's just full of it. How pathetic.

> **Alex Thomas** @AlexThomasDC
> so this checks out actually. the NRCC might have never had their hands on the photos. but they were offered them and tried to connect multiple reporters with the man who did have them, a radio host in California. twitter.com/kyunglahcnn/st…

8 59 179

That Michael Caputo @MichaelRCaputo

Follow

Replying to @ChrisPack716 @ACSpollen @AlexThomasDC

Well, the correct word rhymes with "it."

5:03 PM - 30 Oct 2019

1 Retweet **4** Likes

1 4

© 2019 Twitter About Help Center Terms Privacy policy Imprint Cookies Ads info

17 62 113

That Michael Caputo 🇺🇸🇺🇦 ✓
@MichaelRCaputo

Follow

Replying to @owillis

Let me help you here. David Bellavia ran for Congress three times. He was recently considering running in 2020 and only announced last week that he will not. Oh and there was this big draft movement DraftBellavia.com.

@owillis, just try a simple Google search next time.

5:58 PM - 30 Oct 2019

2 Retweets **4** Likes

2 2 4

That Michael Caputo 🇺🇸🇺🇦 ✓ @MichaelRCaputo · 31m

Replying to @MichaelRCaputo @owillis

And don't ever insinuate a hero to this nation, an Army infantryman of the @FightingFirst Big Red One, disrespected his Commander in Chief again.

By using Twitter's
analytics, persona
ng for

17 62 113

That Michael Caputo @MichaelRCaputo · 34m

Let me help you here. David Bellavia ran for Congress three times. He was recently considering running in 2020 and only announced last week that he will not. Oh and there was this big draft movement DraftBellavia.com.

@owillis, just try a simple Google search next time.

2 2 4

That Michael Caputo
@MichaelRCaputo

Follow

Replying to @MichaelRCaputo @owillis

And don't ever insinuate a hero to this nation, an Army infantryman of the @FightingFirst Big Red One, disrespected his Commander in Chief again.

Maybe sit down now.

6:08 PM - 30 Oct 2019

1 Like

1

© 2019 Twitter About Help Center Terms Privacy policy Imprint Cookies Ads info

In an odd sidebar, Trump introduces recent Medal of Honor recipient David Bellavia and says he will run for office. There was a recent campaign spearheaded by former Trump adviser Michael Caputo to get Bellavia to run for Congress. Bellavia has said he will not.

2 2 5

That Michael Caputo
@MichaelRCaputo

Follow

Replying to @DanLamothe

Not odd. David announced he's out of the race just 11 days ago - and he ran for Congress in NY27 a few times before. His decision was big news in WNY and the President was following closely, talking to David about it.

7:07 PM - 30 Oct 2019

1

Dan Lamothe @DanLamothe · 19m

Replying to @MichaelRCaputo

Tracking the news. Unexpected at this ceremony.

1

That Michael Caputo @MichaelRCaputo · 13m

I'm willing to bet not one of those old warriors was surprised at all.

1

1 more reply

By using Twitter's
analytics, persona

Home Ab

That Micha

@MichaelRCaput

Tweets deleted m
haters crazy. @Ze
Veteran, @Gratefu
Certified PODCAS
patreon.com/stills

NY & FL

StillStandingP

Joined August 2009

1

Dan Lamothe @DanLamothe · 53m
Tracking the news. Unexpected at this ceremony.

1

That Michael Caputo 🇺🇸🇺🇦
@MichaelRCaputo

Follow

Replying to @DanLamothe

I'm willing to bet not one of those old warriors was surprised at all.

7:14 PM - 30 Oct 2019

1

That Michael Caputo 🇺🇸🇺🇦 @MichaelRCaputo · 40m
Replying to @MichaelRCaputo @DanLamothe

Casey Bortnick @CaseyJBortnick
"He has my vote" -- @realDonaldTrump endorses Medal of Honor recipient #DavidBellavia's future political aspirations. Bellavia decided not to run for congress. Bellavia didn't seem to mind the President slightly…

© 2019 Twitter About Help Center Terms Privacy policy Imprint Cookies Ads info

ng for

Log in

That Michael Caputo @MichaelRCaputo · 34m

Not odd. David announced he's out of the race just 11 days ago - and he ran for Congress in NY27 a few times before. His decision was big news in WNY and the President was following closely, talking to David about it.

1

Dan Lamothe @DanLamothe · 32m

Tracking the news. Unexpected at this ceremony.

1

That Michael Caputo @MichaelRCaputo · 27m

I'm willing to bet not one of those old warriors was surprised at all.

1

That Michael Caputo

@MichaelRCaputo

Follow

Replying to @MichaelRCaputo @DanLamothe

Casey Bortnick @CaseyJBortnick

"He has my vote" -- @realDonaldTrump endorses Medal of Honor recipient #DavidBellavia's future political aspirations. Bellavia decided not to run for congress. Bellavia didn't seem to mind the President slightly mispronounced his name. #NY27 …

7:22 PM - 30 Oct 2019

© 2019 Twitter About Help Center Terms Privacy policy Imprint Cookies Ads info

By using Twitter's
analytics, persona
ng for
Home Ab
Count? Log in

That Michael Caputo @MichaelRCaputo · 2h

Let me help you here. David Bellavia ran for Congress three times. He was recently considering running in 2020 and only announced last week that he will not. Oh and there was this big draft movement DraftBellavia.com.

@owillis, just try a simple Google search next time.

3 2 4

That Michael Caputo @MichaelRCaputo · 2h

And don't ever insinuate a hero to this nation, an Army infantryman of the @FightingFirst Big Red One, disrespected his Commander in Chief again.

Maybe sit down now.

1 1

That Michael Caputo
@MichaelRCaputo

Follow

Replying to @MichaelRCaputo @owillis

Casey Bortnick @CaseyJBortnick

"He has my vote" -- @realDonaldTrump endorses Medal of Honor recipient #DavidBellavia's future political aspirations. Bellavia decided not to run for congress. Bellavia didn't seem to mind the President slightly mispronounced his name. #NY27 …

7:23 PM - 30 Oct 2019

That Micha
@MichaelRCaput
Tweets deleted m
haters crazy. @Ze
Veteran, @Gratefu
Certified PODCAS
patreon.com/stills
NY & FL
StillStandingP
Joined August

© 2019 Twitter About Help Center Terms Privacy policy Imprint Cookies Ads info

3 4 5

Oliver Willis @owillis · 39m

None of that changes what happened and his reaction but thanks for playing

1 1

That Michael Caputo

@MichaelRCaputo

Follow

Replying to **@owillis**

The media could not be played.

7:54 PM - 30 Oct 2019

By using Twitter's services you agree to our Cookies Use. We and our partners operate globally and use cookies, including for analytics, personalisation, and ads.

Home Ab... ...count? Log in

That Michael Caputo 🇺🇸🇺🇦
@MichaelRCaputo

Follow

Give it a hard no.

Jon Cooper 🇺🇸 @joncoopertweets
Would you boo Trump at a public event like the World Series?

8:04 PM - 30 Oct 2019

2 Retweets **21** Likes

4 2 21

Rett Copple @RettCopple · 2h
Replying to @MichaelRCaputo
Hey Michael, what are the chances Eric Ciaramella's name is all over the IG report?

1 1

Jeremy Democritus @EthicsArbitrage · 2h
Replying to @MichaelRCaputo
Imagine that. Jeering and booing while chanting "lock him up!" It's unheard of.

1 1

1 more reply

Barbara Marshall @babsmarshall1 · 2h
Replying to @MichaelRCaputo

That Micha...
@MichaelRCaput...
Tweets deleted m... haters crazy. @Ze... Veteran, @Gratefu... Certified PODCAS... patreon.com/stills...
NY & FL
StillStandingP...
Joined August...

By using Twitter's
analytics, persona
ng for

Home Ab

Count? Log in

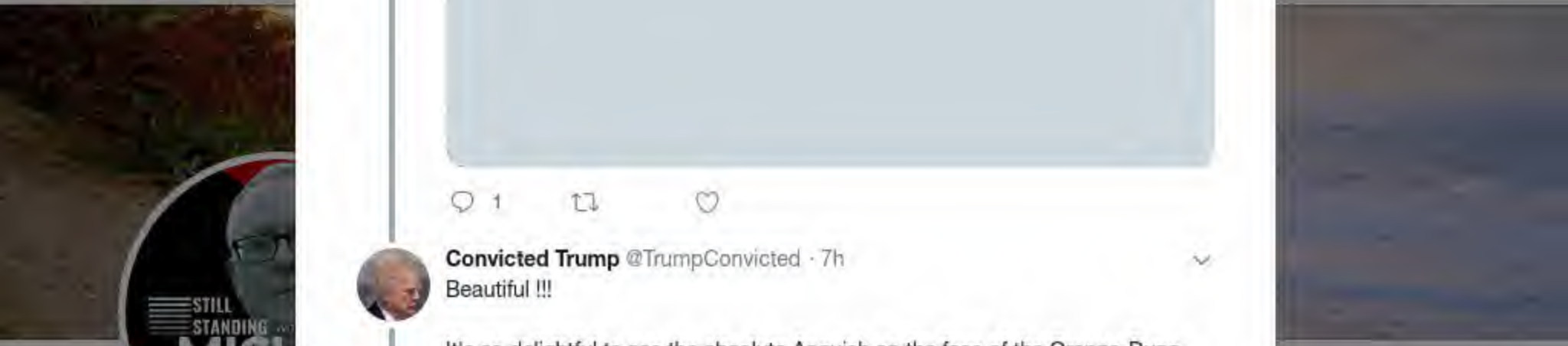

That Micha

@MichaelRCaput

Tweets deleted m
haters crazy. @Ze
Veteran, @Gratefu
Certified PODCAS
patreon.com/stills

NY & FL

StillStandingP

Joined August

1

Convicted Trump @TrumpConvicted · 7h
Beautiful !!!

It's so delightful to see the absolute Anguish on the face of the Orange-Dung-Pile.

When this guy goes down, there will be huge parties all over the globe.

1 1

That Michael Caputo
@MichaelRCaputo

Follow

Replying to @TrumpConvicted

8

4:22 AM - 31 Oct 2019

© 2019 Twitter About Help Center Terms Privacy policy Imprint Cookies Ads info

By using Twitter's
analytics, persona
ng for
Home Ab
Count? Log in

That Micha
@MichaelRCaput
Tweets deleted m
haters crazy. @Ze
Veteran, @Gratefu
Certified PODCAS
patreon.com/stills
NY & FL
StillStandingP
Joined August

Rett Copple @RettCopple · 9h

Hey Michael, what are the chances Eric Ciaramella's name is all over the IG report?

1 1 1

That Michael Caputo

@MichaelRCaputo

Follow

Replying to @RettCopple

His name will be everywhere, leading us back to the origin.

The media could not be played.

4:25 AM - 31 Oct 2019

© 2019 Twitter About Help Center Terms Privacy policy Imprint Cookies Ads info

By using Twitter's
analytics, persona
ng for
Home Ab
count? Log in

That Micha
@MichaelRCaput
Tweets deleted m
haters crazy. @Ze
Veteran, @Gratefu
Certified PODCAS
patreon.com/stills
NY & FL
StillStandingP
Joined August

That Michael Caputo
@MichaelRCaputo

Follow

Obama packed the NSC, nearly tripling the headcount - and driving the average age down to 26, about the age of Eric Ciamarella when he was hired onto the NSC by Obama.

Dozens and dozens of Obama loyalists like him are still at the NSC. It's crawling with them.

By using Twitter's
analytics, persona

ng for

Home Ab

count? Log in

8 20 45

That Michael Caputo
@MichaelRCaputo

Follow

@johncardillo gets it.

> **John Cardillo** @johncardillo
> Ciaramella was Brennan's operative inside the WH.
>
> Look at the timing of Durham's investigation focusing on Brennan and the "whistleblower" coming forward.

5:40 AM - 31 Oct 2019

4 Retweets **10** Likes

1 4 10

Show more replies

That Micha

@MichaelRCaput

Tweets deleted m
haters crazy. @Ze
Veteran, @Gratefu
Certified PODCAS
patreon.com/stills

NY & FL

StillStandingP

Joined August

© 2019 Twitter About Help Center Terms Privacy policy Imprint Cookies Ads info

Ciaramella was Brennan's operative inside the WH.

Look at the timing of Durham's investigation focusing on Brennan and the "whistleblower" coming forward.

21 386 839

That Michael Caputo @MichaelRCaputo Follow

Replying to @johncardillo

There will be no emails, phone records or texts found. These guys deleted and went under more than two years ago.

5:57 AM - 31 Oct 2019

3 Retweets **12** Likes

1 3 12

Five Star Surgeon General - US Space Force @JayMack3301 · 27m

Replying to @MichaelRCaputo @johncardillo

Come on. You know better than that. Nothing is ever truly deleted.

1 3

MN Jim @SelbJim · 20m

If Durham wants all electronic exchanges he will get them.

1 1

3 more replies

By using Twitter's
analytics, persona
ng for
Home Ab
count? Log in

That Micha
@MichaelRCaput
Tweets deleted m
haters crazy. @Ze
Veteran, @Gratefu
Certified PODCAS
patreon.com/stills
NY & FL
StillStandingP
Joined August

That Michael Caputo
@MichaelRCaputo

Follow

"But while Caputo offered support for an aggressive strategy from the pro-Trump side — "Lock it down and weather the storm!" he said — he also cautioned that the White House needed to ensure there would be no slippage of support in the Senate."

6:47 AM - 31 Oct 2019

2 Retweets **4** Likes

3 2 4

By using Twitter's services you agree to our Cookies Use. We and our partners operate globally and use cookies, including for analytics, personalisation, and ads.

That Michael Caputo 🇺🇸🇺🇦 ✓
@MichaelRCaputo

Follow

I think we've all learned an important lesson here: never trust the @Apple Store Genius Bar douches.

10:13 AM - 31 Oct 2019

2 Retweets **9** Likes

4 2 9

AtlCityBoy @AtlCityBoy · 39m
Replying to @MichaelRCaputo @Apple
And "we all" includes Trump's cyber security expert.

Jan Nielsen @JanNiel12548369 · 17m
Replying to @MichaelRCaputo @Apple
We learned: never let an old IT-idiot call himself "security expert"

Scotland before the vote, and "everybody laughed" and "I was right." He was in Scotland the day after the vote.

Show this thread

16 27 195

That Michael Caputo

@MichaelRCaputo

Follow

Replying to @john_sipher

I'll take that bet! Wait.

11:51 AM - 31 Oct 2019

1 Like

By using Twitter's services you agree to our Cookies Use. We and our partners operate globally and use cookies, including for analytics, persona

Tim Wenger @TimWBEN · 23h
#DavidBellavia didn't see this coming!

Oliver Willis @owillis
Medal of Honor winner David Bellavia looks absolutely horrified when Trump introduces him at MOH ceremony then begins talking about a possible campaign to draft him to run for office. Trump has often pushed partisan

Show this thread

4 1 2

Seanitsme @Seanitsme2 · 8h
1 / On the other hand, he likely saw this coming and is distancing himself as far from this administration as he can. There are 2 Davids - one pre and one post medal. Unfortunately, he associates with those explicitly loyal to POTUS (Caputo, Palladino, Collins, well, all of WBEN)

1

That Michael Caputo
@MichaelRCaputo

Follow

Replying to @Seanitsme2

1

2:24 PM - 31 Oct 2019

© 2019 Twitter About Help Center Terms Privacy policy Imprint Cookies Ads info

By using Twitter's
analytics, persona
ng for

26 36 84

That Michael Caputo
@MichaelRCaputo

Follow

Replying to @MarcACaputo

Perfect. I can predict the campaign messaging - it will be effective.

5:18 PM - 31 Oct 2019

1 Like

1 1

Marc Caputo @MarcACaputo · 15m
Replying to @MichaelRCaputo
You're next...

1 1

That Michael Caputo @MichaelRCaputo · 14m
Announcement coming! 😎

1 2

That Micha
@MichaelRCaput
Tweets deleted m
haters crazy. @Ze
Veteran, @Gratefu
Certified PODCAS
patreon.com/stills
NY & FL
StillStandingP
Joined August

© 2019 Twitter About Help Center Terms Privacy policy Imprint Cookies Ads info

By using Twitter's
analytics, persona

Home Ab

ng for

count? Log in

28 38 90

That Michael Caputo @MichaelRCaputo · 25m
Perfect. I can predict the campaign messaging - it will be effective.

1 1

Marc Caputo @MarcACaputo · 25m
You're next...

1 1

That Michael Caputo
@MichaelRCaputo

Follow

Replying to @MarcACaputo

Announcement coming! 😎

5:20 PM - 31 Oct 2019

1 Retweet **2** Likes

1 2

© 2019 Twitter About Help Center Terms Privacy policy Imprint Cookies Ads info

That Micha

@MichaelRCaput

Tweets deleted m
haters crazy. @Ze
Veteran, @Gratefu
Certified PODCAS
patreon.com/stills

NY & FL

StillStandingP

Joined August

Home Moments Search Twitter Have an account? Log in

That Michael Caputo 🇺🇸🇺🇦
@MichaelRCaputo

Follow

5:52 PM - 31 Oct 2019

8 Likes Mr. Jack

3 8

Frogald J. Trump @FrogaldTrump · 1m
Replying to @MichaelRCaputo
I'll just record my next fart and play it back on a loop for the same effect.

Show more replies

That Micha
@MichaelRCaput
Tweets deleted m
haters crazy. @Ze
Veteran, @Gratefu
Certified PODCAS
patreon.com/stills
NY & FL
StillStandingP
Joined August

By using Twitter's services you agree to our Cookies Use. We and our partners operate globally and use cookies, including for analytics, personalisation, and ads.

That Michael Caputo
@MichaelRCaputo

Follow

Rep Smear spends so much time conspiring and inspiring death threats against her political opponents you'd think she forgot she got shot by a similar cultist.

The Hill @thehill
Dem lawmaker who survived Jonestown massacre tears into Nunes for calling Trump impeachment inquiry a cult
hill.cm/e2gRuJI

8:34 AM - 1 Nov 2019

2 Retweets **5** Likes

2 2 5

Epbofx - Specter of Roy Cohn @epbofx · 2m
Replying to @MichaelRCaputo
Back away from the kool-aid tub, boomer.

Show more replies

By using Twitter's services you agree to our Cookies Use. We and our partners operate globally and use cookies, including for analytics, personalisation, and ads.

That Micha...

@MichaelRCaput...

Tweets deleted m... haters crazy. @Ze... Veteran, @Gratefu... Certified PODCAS... patreon.com/stills...

NY & FL

StillStandingPodcast.com

Joined August 2009

That Michael Caputo
@MichaelRCaputo

Follow

I'm profoundly amazed by @kanyewest don't @ me.

10:09 AM - 1 Nov 2019

1 Retweet **25** Likes

1 1 25

Pouncer @AnnieAsheFields · 3m

Replying to @MichaelRCaputo @kanyewest

If it takes, yes. Could just be a "summer thing" if you know what I mean. However, like you, I am keeping an interested eye on him. Could be the leading edge of something profound culturally.

© 2019 Twitter About Help Center Terms Privacy policy Imprint Cookies Ads info

What's Russian for "Hello fellow kids"?

1 1

Laura Marie @mariamar625 · 24m

Only Caputo would say this!

1

That Michael Caputo

@MichaelRCaputo

Follow

Replying to @mariamar625 @ItsMattEhlers

The media could not be played.

2:32 PM - 1 Nov 2019

© 2019 Twitter About Help Center Terms Privacy policy Cookies Ads info

By using Twitter's
analytics, persona
ng for

2 4

That Michael Caputo
@MichaelRCaputo

Follow

Replying to @BlueBoxDave

Well it's a good read, anyway. It's bold to own it!

2:56 PM - 1 Nov 2019

1 Retweet **3** Likes

1 1 3

David Marcus @BlueBoxDave · 9m
Replying to @MichaelRCaputo
Sometimes I get it wrong. No shame in that.

1 2

That Michael Caputo @MichaelRCaputo · 7m
You always Hang 10, bruddah

That Micha
@MichaelRCaput
Tweets deleted m
haters crazy. @Ze
Veteran, @Gratefu
Certified PODCAS
patreon.com/stills
NY & FL
StillStandingP
Joined August

1 1 4

David Marcus @BlueBoxDave · 15m
Sometimes I get it wrong. No shame in that.

1 2

That Michael Caputo
@MichaelRCaputo

Follow

Replying to @BlueBoxDave

You always Hang 10, bruddah

2:59 PM - 1 Nov 2019

2 Likes

1 2

David Marcus @BlueBoxDave · 2m

By using Twitter's
analytics, persona
ng for

yeah he did it but it's not really illegal

> **The Washington Post** @washingtonpost
> Growing number of GOP senators consider acknowledging Trump's quid pro quo on Ukraine wapo.st/33isR8p
>
> 6 3 14

That Michael Caputo @MichaelRCaputo

Follow

Replying to @MarcACaputo

quid pro quo non sufficit

5:11 PM - 1 Nov 2019

1

Marc Caputo @MarcACaputo · 6m

Replying to @MichaelRCaputo

"Quid pro no thing here" is what you're looking for

1 1

That Michael Caputo @MichaelRCaputo · 3m

I'm a public school kid: study hall, smoking lounge. Latin free zone.

1

© 2019 Twitter About Help Center Terms Privacy policy Imprint Cookies Ads info

By using Twitter's services you agree to our Cookies Use. We and our partners operate globally and use cookies, including for analytics, personalisation, and ads.

Maggie Haberman @maggieNYT · 11m

Some Trump advisers would say it became a lot harder for everyone who supports Trump to say no qpq once Mulvaney had done it.

> **Rachael Bade** @rachaelmbade
> REMINDER: Acting COS Mulvaney found himself in the dog house for admitting a quid pro quo & had to walk it back.
>
> But the growing cadre of witnesses testifying on tid-for-tat proposal are…

37 37 143

That Michael Caputo @MichaelRCaputo

Follow

Replying to @maggieNYT

@rachaelmbade some say

5:13 PM - 1 Nov 2019

2 Likes

2

© 2019 Twitter About Help Center Terms Privacy policy Imprint Cookies Ads info

yeah he did it but it's not really illegal

> **The Washington Post** @washingtonpost
> Growing number of GOP senators consider acknowledging Trump's quid pro quo on Ukraine wapo.st/33isR8p

6 5 21

That Michael Caputo @MichaelRCaputo · 25m
quid pro quo non sufficit

1

Marc Caputo @MarcACaputo · 24m
"Quid pro no thing here" is what you're looking for

1 1

That Michael Caputo
@MichaelRCaputo

Follow

Replying to @MarcACaputo

I'm a public school kid: study hall, smoking lounge. Latin free zone.

5:15 PM - 1 Nov 2019

1 Like

1

© 2019 Twitter About Help Center Terms Privacy policy Cookies Ads info

By using Twitter's services you agree to our Cookies Use. We and our partners operate globally and use cookies, including for analytics, personalisation, and ads.

John Sipher @john_sipher · 40m

Thread on Vindman.

> **Mark Hertling** @MarkHertling
>
> The terrific @eliehonig told me he received a @cnn viewer question asking if LTC Vindman should be "Court-martialed for disloyalty to the Commander in Chief." While not a military lawyer, as a commander I convened these legal proceedings. Here's what I told him. 1 of 12.
>
> Show this thread

1 22 64

That Michael Caputo @MichaelRCaputo

Follow

Replying to @john_sipher

An Article 15 will do.

6:27 PM - 1 Nov 2019

2

Show more replies

© 2019 Twitter About Help Center Terms Privacy policy Cookies Ads info

That Micha

@MichaelRCaput

Tweets deleted m
haters crazy. @Ze
Veteran, @Gratefu
Certified PODCAS
patreon.com/stills

NY & FL

StillStandingP

Joined August

John Sipher @john_sipher · 1h
Disgusting. Stupid. Won't work.

> **Pete EVANS** @911CORLEBRA777
> Let this sink in. The President of the United States and the Attorney General of the United States are asking a FVEY country to participate in a conspiracy theory narrative in order to break the back of US Intelligence Agencies...
>
> 16 83 286

That Michael Caputo
@MichaelRCaputo

Follow

Replying to @john_sipher

As you know, FVEY would never agree to "participate in a conspiracy theory" to destroy innocent American colleagues. So if they're in - it's no theory John.

#NewChurchCommitteeNow

5:30 AM - 2 Nov 2019

© 2019 Twitter About Help Center Terms Privacy policy Cookies Ads info

By using Twitter's services you agree to our Cookies Use. We and our partners operate globally and use cookies, including for analytics, personalisation, and ads.

That Michael Caputo
@MichaelRCaputo

Follow

Cousin Greg from Keisertown was up early - now 37F and snow at an Ellicotville, NY ground blind. #BowSeason

h/t @ZKeisertown

6:40 AM - 2 Nov 2019

11 Likes

4 11

By using Twitter's services you agree to our Cookies Use. We and our partners operate globally and use cookies, including for analytics, personalisation, and ads.

Chuck Schumer @SenSchumer · 9h

New York, New York. If you can make it there, you can make it anywhere... Trump can't.

16K 12K 68K

That Michael Caputo

@MichaelRCaputo

Follow

Replying to @SenSchumer

Don't worry, you'll still have another four years to pop down to the Oval and do what you did for decades at Trump Tower: beg @realDonaldTrump for money.

3:55 PM - 2 Nov 2019

2 Retweets **15** Likes

2 15

© 2019 Twitter About Help Center Terms Privacy policy Imprint Cookies Ads info

By using Twitter's
analytics, persona
ng for

That Micha
@MichaelRCaput

Tweets deleted m
haters crazy. @Ze
Veteran, @Gratefu
Certified PODCAS
patreon.com/stills

NY & FL
StillStandingP
Joined August

Show this thread

503 7.4K 17K

That Michael Caputo
@MichaelRCaputo

Follow

Replying to @davidfrum

*Gates

4:38 PM - 2 Nov 2019

1

and Judy Landa, owed more than $200,000 in back taxes to the county and city and thousands more to local businesses that contracted with them.

Fast forward to now: the Landas still owe hundreds of thousands to the county and city; however, they just donated the building to a local charity to avoid foreclosure and recently both GAVE INDIVIDUALLY $107,300, $214,600 in total, to the NYS Republican Party, which we believe is being used to pay for my opponent's negative mail and slimy false commercials. Additionally, downstate associates of the Landas yesterday donated tens of thousands to the GOP as well to pay for these hit pieces.

I think it is important for the public to know my opponent sides with the downstate owners who owe more than $200,000 to the people of this community, but I stand with the people of our community.

I will always stand for you, like I stood with Carol Kusznaij after her mom was brutally beaten to death in the Emerald South Nursing Home to pass Ruthie's Law, even if it means hundreds of thousands of dollars will be spent

Lou Michel, Sandra Tan, Bob McCarthy and 7 others

17 80 74

That Michael Caputo
@MichaelRCaputo

Follow

Replying to @markpoloncarz @LouMichelBN and 9 others

So lame. Are the polls puckering your panties?

4:42 PM - 2 Nov 2019

1 Like

1

© 2019 Twitter About Help Center Terms Privacy policy Imprint Cookies Ads info

By using Twitter's services you agree to our Cookies Use. We and our partners operate globally and use cookies, including for analytics, personalisation, and ads.

That Michael Caputo
@MichaelRCaputo

Follow

Alcee Hastings unethical? Who could have seen this coming?
twitter.com/EpochTimes/sta …

4:45 PM - 2 Nov 2019

1 Retweet **2** Likes

1 2

© 2019 Twitter About Help Center Terms Privacy policy Cookies Ads info

Universal Opera @universalopera · 23m

Is it true that you moved to Russia in the 1990s and got Yeltsin elected and worked as a PR guy for Putin/Gazprom? I bet you are #MAGA certified, you certainly fit the profile.

1 1

That Michael Caputo

@MichaelRCaputo

Follow

Replying to @universalopera

5:03 PM - 2 Nov 2019

2

Universal Opera @universalopera · 9m

Replying to @MichaelRCaputo

Oh, thank God, so it isn't true? You never worked for Putin?

By using Twitter's services you agree to our Cookies Use. We and our partners operate globally and use cookies, including for analytics, personalisation, and ads.

That Micha

@MichaelRCaput

Tweets deleted m
haters crazy. @Ze
Veteran, @Gratefu
Certified PODCAS
patreon.com/stills

NY & FL

StillStandingP

Joined August

That Michael Caputo

@MichaelRCaputo

Follow

.@whatwouldDOOdo FYI

6:11 PM - 2 Nov 2019

2 Retweets **8** Likes

1 2 8

Show more replies

By using Twitter's
analytics, persona
ng for

3 8

That Michael Caputo
@MichaelRCaputo

Follow

Replying to @MarcACaputo

Sorry cuz.

6:14 PM - 2 Nov 2019

1

Marc Caputo @MarcACaputo · 14m

Replying to @MichaelRCaputo

Thanks bro

© 2019 Twitter About Help Center Terms Privacy policy Cookies Ads info

By using Twitter's services you agree to our Cookies Use. We and our partners operate globally and use cookies, including for analytics, personalisation, and ads.

That Micha...

@MichaelRCaputo

Tweets deleted m...
haters crazy. @Zepp... Hack, ...
Veteran, @GratefulDead Head, #MAGA
Certified PODCAST:
patreon.com/stillstanding

NY & FL

StillStandingPodcast.com

Joined August 2009

That Michael Caputo
@MichaelRCaputo

Follow

This is what it's come to. 🤣

> **Pam Keith** @PamKeithFL
> Dear Universe: Please move another person to be a whistleblower. SOMEONE knows what Russia really did in 2016. Someone has the proof that will shock the world. PLEASE align your energy to move that person(s) to come forward NOW!! There is a thread that must be pulled.

6:28 PM - 2 Nov 2019

1 Retweet **5** Likes

1 5

Cookies Ads info

© 2019 Twitter About Help Center Terms Privacy policy Imprint Cookies Ads info

Disgusting. Stupid. Won't work.

> **Pete EVANS** @911CORLEBRA777
> Let this sink in. The President of the United States and the Attorney General of the United States are asking a FVEY country to participate in a conspiracy theory narrative in order to break the back of US Intelligence Agencies

47 288 1.1K

That Michael Caputo @MichaelRCaputo · 14h
As you know, FVEY would never agree to "participate in a conspiracy theory" to destroy innocent American colleagues. So if they're in - it's no theory John.

#NewChurchCommitteeNow

3 1

John Sipher @john_sipher · 41m
What?

3 1

That Michael Caputo
@MichaelRCaputo

Follow

Replying to @john_sipher

I've never stuttered. On Twitter.

7:35 PM - 2 Nov 2019

© 2019 Twitter About Help Center Terms Privacy policy Imprint Cookies Ads info

By using Twitter's
analytics, persona
ng for
Home
count? Log in

That Micha
@MichaelRCaput
Tweets deleted m
haters crazy. @Ze
Veteran, @Gratefu
Certified PODCAS
patreon.com/stills
NY & FL
StillStandingP
Joined August

John Sipher @john_sipher · 24m

He had experience in tactical military "intelligence" but had no clue about Russia, China or any larger intelligence issues. His ego was much greater than his experience or intellect.

5 9 56

That Michael Caputo 🇺🇸🇺🇦
@MichaelRCaputo

Follow

Replying to @john_sipher @michaeldweiss

LTC Vindman is a combat tested soldier, John. Show some respect.

8:20 PM - 2 Nov 2019

1

John Sipher @john_sipher · 11m

Replying to @MichaelRCaputo @michaeldweiss

I'm talking about Flynn

1 3

That Michael Caputo 🇺🇸🇺🇦 @MichaelRCaputo · 9m

LTG Flynn is a combat tested soldier, John. Show some respect.

2

2 more replies

© 2019 Twitter About Help Center Terms Privacy policy Cookies Ads info

By using Twitter's
analytics, persona
ng for
Home Ab
count? Log in

2

John Sipher @john_sipher · 14m
I'm talking about Flynn

1 3

That Michael Caputo
@MichaelRCaputo

Follow

Replying to @john_sipher @michaeldweiss

LTG Flynn is a combat tested soldier, John. Show some respect.

8:23 PM - 2 Nov 2019

3

Da Macker @macker_da · 12s
Replying to @MichaelRCaputo @john_sipher @michaeldweiss
So was Benedict Arnold.

Matty Elbows @ItsMattEhlers · 6m
Replying to @MichaelRCaputo @john_sipher @michaeldweiss
I prefer Generals who weren't caught...having brunch with Putin.

That Micha
@MichaelRCaput
Tweets deleted m
haters crazy. @Ze
Veteran, @Gratefu
Certified PODCAS
patreon.com/stills
NY & FL
StillStandingP
Joined August

By using Twitter's
analytics, persona

Home Ab

ng for

count? Log in

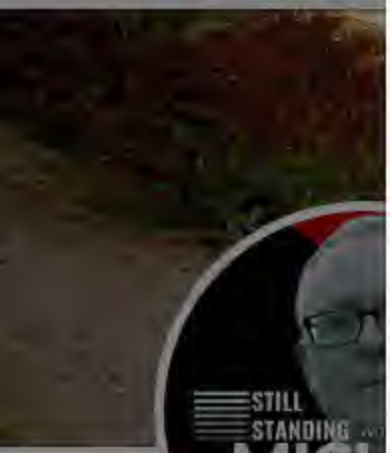

That Micha

@MichaelRCaput

Tweets deleted m
haters crazy. @Ze
Veteran, @Gratefu
Certified PODCAS
patreon.com/stills

NY & FL

StillStandingP

Joined August

Chuck Schumer @SenSchumer · 22h

New York, New York. If you can make it there, you can make it anywhere... Trump can't.

26K 16K 94K

That Michael Caputo @MichaelRCaputo · 13h

Don't worry, you'll still have another four years to pop down to the Oval and do what you did for decades at Trump Tower: beg @realDonaldTrump for money.

5 62 393

Oya Atashkarian @atashkarian · 7h

Poor Michael is that the best you have? Be a big boy and read the constitution you may learn what America stands for, it's not trump

3 1

That Michael Caputo

@MichaelRCaputo

Follow

Replying to @atashkarian

11

3:47 AM - 3 Nov 2019

1

Show more replies

© 2019 Twitter About Help Center Terms Privacy policy Imprint Cookies Ads info

The media could not be played.

1

That Michael Caputo
@MichaelRCaputo

Follow

Replying to @Vincysweetness4

17

3:47 AM - 3 Nov 2019

1

Show more replies

© 2019 Twitter About Help Center Terms Privacy policy Imprint Cookies Ads info

By using Twitter's
analytics, persona
ng for
Home
Ab
count? Log in
STILL
STANDING
That Micha
@MichaelRCaput
Tweets deleted m
haters crazy. @Ze
Veteran, @Gratefu
Certified PODCAS
patreon.com/stills
NY & FL
StillStandingP
Joined August
1
John Sipher @john_sipher · 39m
They are not in. They think you and your ilk are idiots.
1
1
3
That Michael Caputo
@MichaelRCaputo
Follow
Replying to @john_sipher
In your dreams. Let's revisit this after US Attorney Durham takes the mic. 😂
My ilk - the American people - will fix Langley with a fire hose. 🚒
#NewChurchCommitteeNow
6:18 AM - 3 Nov 2019
2
John Sipher @john_sipher · 3m
Replying to @MichaelRCaputo
Oh, now you claim to speak for the American people? Let Durham investigate. However, don't let Barr and the numbnuts embarrass us by looking idiotic in front of allied security services.
RTJRinPittsburgh @RinRtj · 10m
Replying to @MichaelRCaputo @john_sipher

I know and am friendly with him. I worked with him in government and after. He was an excellent tactician under General McChrystal. He was terrible at DIA and was fired. I don't need to show respect to him to appeal to Twitter patriots who know nothing other than partisanship.

1 2

That Michael Caputo 🇺🇸🇺🇦
@MichaelRCaputo

Follow

Replying to @john_sipher @michaeldweiss

.@GenFlynn took fire for you & your family & he left the DIA for policy disagreements. He didn't create a bogus impeachment scandal & squeeze into his uniform for news cameras. You can't cry about Vindman's treatment & turn your nose up at a bonafide hero like Flynn. You're lost.

6:22 AM - 3 Nov 2019

5

John Sipher @john_sipher · 38m

Replying to @MichaelRCaputo @michaeldweiss @GenFlynn

You don't know what you're talking about. He was fired by his bosses in DOD and the IC. Policy has nothing to do with it. You want to pretend kilter it was Obama but the President has zero interface with DIA. Ask Trump the name of his DIA Director.

3 2

OriginalGriffon @OriginalGriffon · 26m

But Caputoincidences trump all john, even though he never worked in IC seems

You don't know what you're talking about. He was fired by his bosses in DOD and the IC. Policy has nothing to do with it. You want to pretend kilter it was Obama but the President has zero interface with DIA. Ask Trump the name of his DIA Director.

4 3

That Michael Caputo

@MichaelRCaputo

Follow

Replying to @john_sipher @michaeldweiss @GenFlynn

Oh I'm quite certain of my own knowledge on this topic and I recognize those talking points. Regardless of your script, Flynn deserves at least the same respect as an officer who testified that he disagrees with the Presidential foreign policy prerogative. You've lost your way.

7:48 AM - 3 Nov 2019

1

Show more replies

© 2019 Twitter About Help Center Terms Privacy policy Imprint Cookies Ads info

By using Twitter's
analytics, persona
ng for
Home Ab
count? Log in

John Sipher @john_sipher · 2h

Oh, now you claim to speak for the American people? Let Durham investigate. However, don't let Barr and the numbnuts embarrass us by looking idiotic in front of allied security services.

1 2

That Michael Caputo

@MichaelRCaputo

Follow

Replying to @john_sipher

AG Barr's honor and integrity is far, far above your partisan Brennanesque spygate sniping.

Durham is coming. Feel it?

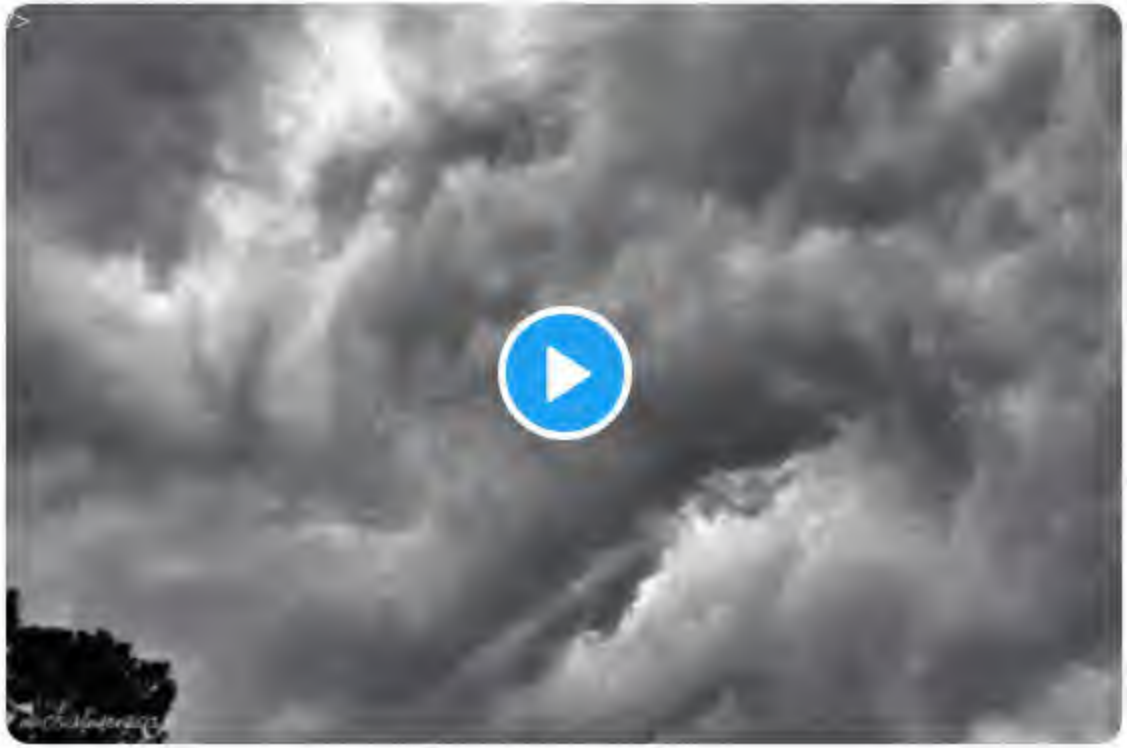

7:53 AM - 3 Nov 2019

That Micha
@MichaelRCaput
Tweets deleted m
haters crazy. @Ze
Veteran, @Gratefu
Certified PODCAS
patreon.com/stills
NY & FL
StillStandingP
Joined August

By using Twitter's services you agree to our Cookies Use. We and our partners operate globally and use cookies, including for analytics, personalisation, and ads.

Home Ab... ...count? Log in

That Micha...

@MichaelRCaput...

Tweets deleted m... haters crazy. @Ze... Veteran, @Gratefu... Certified PODCAS... patreon.com/stills...

NY & FL

StillStandingP...

Joined August...

That Michael Caputo 🇺🇸🇺🇦 ✓
@MichaelRCaputo

Follow

Someone got razzed a lot in gym.

Tim O'Brien @TimOBrien
Lost amid the debate about how many boos or cheers there were — and if Trump made an "electrifying entrance" — is how bonkers it is that the president of the United States thrives on attending and marketing events built around what John McCain once called "human cockfighting."
Show this thread

8:43 AM - 3 Nov 2019

6 Likes

2 6

mr nuggets @nuggredux · 8m
Replying to @MichaelRCaputo
..make wedgies great again

The Berke Effect @TheBerkeEffect · 13m
Replying to @MichaelRCaputo
By Jim Jordan I imagine

Being an officer doesn't mean you can't be criticized. If so, you wouldn't criticize me. My comments aren't talking points. I worked directly with him and those around him. I respect much of his career but there is no doubt whatsoever that he failed and doesn't understand Russia.

1 2

That Michael Caputo
@MichaelRCaputo

Follow

Replying to @john_sipher @michaeldweiss @GenFlynn

You're right, I was enlisted in @25thID and I treated all officers with respect. But if you think I'll buy into the Obama team's Flynn talking points, you've got the wrong soldier. I'm not your average grunt.

Let's get a beer after the Barr-Durham criminal investigation is out.

8:52 AM - 3 Nov 2019

1

towgc @towgc · 4m

Replying to @MichaelRCaputo @john_sipher and 3 others

Benedict Arnold was also in the military. You will go to prison, caputo

1

Ars @Ars96115640 · 15s

This guy was in the 25th ID. Ever meet him?

By using Twitter's
analytics, persona
ng for
Home Ab
count? Log in

2

John Sipher @john_sipher · 24m
Do you treat all felons with respect?

2 2

That Michael Caputo
@MichaelRCaputo

Follow

Replying to @john_sipher @michaeldweiss and 2 others

I treat @GenFlynn with respect because our country failed him after he served us honorably for 30 years. The Russia hoaxers tried to destroy him first (Gee, wonder why?) but they've not won yet.

I know you need him to be guilty but you might be disappointed. Again.

9:12 AM - 3 Nov 2019

2 Retweets **2** Likes

3 2 2

RTJRinPittsburgh @RinRtj · 3m
Replying to @MichaelRCaputo @john_sipher and 3 others
General Flynn failed our country by cavorting with its adversaries. He's no different than Felix Bloch. Or Bob Hanssen.

That Micha
@MichaelRCaput
Tweets deleted m
haters crazy. @Ze
Veteran, @Gratefu
Certified PODCAS
patreon.com/stills
NY & FL
StillStandingP
Joined August

By using Twitter's
analytics, persona
ng for

Home Ab
count? Log in

That Micha
@MichaelRCaput
Tweets deleted m
haters crazy. @Ze
Veteran, @Gratefu
Certified PODCAS
patreon.com/stills
NY & FL
StillStandingP
Joined August

3 1

John Sipher @john_sipher · 7m

Whatever

1 3

That Michael Caputo

@MichaelRCaputo

Follow

Replying to @john_sipher

9:12 AM - 3 Nov 2019

© 2019 Twitter About Help Center Terms Privacy policy Imprint Cookies Ads info

By using Twitter's services you agree to our Cookies Use. We and our partners operate globally and use cookies, including for analytics, personalisation, and ads.

Home Ab... ...count? Log in

That Micha...

@MichaelRCaput...

Tweets deleted m... haters crazy. @Ze... Veteran, @Gratefu... Certified PODCAS... patreon.com/stills...

NY & FL

StillStandingP...

Joined August...

That Michael Caputo 🇺🇸🇺🇦
@MichaelRCaputo

Follow

A Democrat former US Attorney I know insists Speaker Nancy Pelosi tilted toward impeachment to save Joe Biden. Now the Bidens are excluded from the House probe? Hm.

ProsperousUSA @Prosperous1776
Joe Biden, son excluded from Democrats' Ukraine probe
washingtontimes.com/news/2019/oct/... via @washtimes

Corrupt DEMS-similar to the Mueller investigation, ignore REAL, EVIDENCE-BAS...

9:25 AM - 3 Nov 2019

9 Retweets **11** Likes

2 9 11

Barbara Marshall @babsmarshall1 · 6m
Replying to @MichaelRCaputo

That Micha

@MichaelRCaput

Tweets deleted m
haters crazy. @Ze
Veteran, @Gratefu
Certified PODCAS
patreon.com/stills

NY & FL

StillStandingPodcast.com

Joined August

That Michael Caputo
@MichaelRCaputo

Follow

If you're all in for @realDonaldTrump, please consider donating to @GenFlynn's legal defense. He's fighting real demons and needs our help! #MAGA #KAG mike-flynn-defense-fund.snwbll.com/giving-portal? …

9:31 AM - 3 Nov 2019

5 Retweets **9** Likes

1 5 9

Ron waz @Rwaz53 · 24s

Replying to @MichaelRCaputo @realDonaldTrump @GenFlynn

Mike, I know you haven't been in contact but have you heard any updates on Roger?

© 2019 Twitter About Help Center Terms Privacy policy Cookies Ads info

By using Twitter's
analytics, persona
ng for
Home Ab
count? Log in

That Micha

@MichaelRCaput

Tweets deleted m
haters crazy. @Ze
Veteran, @Gratefu
Certified PODCAS
patreon.com/stills

NY & FL

StillStandingP

Joined Augus

John Sipher @john_sipher · 1h
Do you treat all felons with respect?

2 2

That Michael Caputo @MichaelRCaputo · 1h
I treat @GenFlynn with respect because our country failed him after he served us honorably for 30 years. The Russia hoaxers tried to destroy him first (Gee, wonder why?) but they've not won yet.

I know you need him to be guilty but you might be disappointed. Again.

4 4 3

John Sipher @john_sipher · 32m
He pled guilty. His incompetence got him fired from his job in the White House after only a few weeks. He previously was fired from DIA. You are banking on him?

1 1 2

That Michael Caputo
@MichaelRCaputo

Follow

Replying to @john_sipher @michaeldweiss and 2 others

I'm banking on @SidneyPowell1

And you eating crow.

10:01 AM - 3 Nov 2019

© 2019 Twitter About Help Center Terms Privacy policy Imprint Cookies Ads info

By using Twitter's
analytics, persona
ng for

John Sipher @john_sipher · 10m

Tell me Michael, do you believe Russia attacked us? Do you believe Ukraine hacked the DNC?

1

That Michael Caputo

@MichaelRCaputo

Follow

Replying to @john_sipher

I'm pretty sure we've been through this before. Here was my reaction in 7/16.

> **That Michael Caputo** @MichaelRCaputo
> Sure, we're having fun with the @wikileaks #DNCleak but this is a provocation by @KremlinRussia_E and must be dealt with. Stat.

10:45 AM - 3 Nov 2019

1

That Michael Caputo @MichaelRCaputo · 2m

Replying to @MichaelRCaputo @john_sipher

Since then, I've looked for proof of the Russian hack but I've seen none - just an opinion from the purveyors of the collusion hoax.

Why won't the Feds provide proof I was right? It's frustrating and suspicious.

That Micha
@MichaelRCaput
Tweets deleted m
haters crazy. @Ze
Veteran, @Gratefu
Certified PODCAS
patreon.com/stills
NY & FL
StillStandingP
Joined August

By using Twitter's
analytics, persona
ng for

That Micha
@MichaelRCaput
Tweets deleted m
haters crazy. @Ze
Veteran, @Gratefu
Certified PODCAS
patreon.com/stills
NY & FL
StillStandingP
Joined August

That Michael Caputo @MichaelRCaputo
Sure, we're having fun with the @wikileaks #DNCleak but this is a provocation by @KremlinRussia_E and must be dealt with. Stat.

1

That Michael Caputo
@MichaelRCaputo

Follow

Replying to @MichaelRCaputo @john_sipher

Since then, I've looked for proof of the Russian hack but I've seen none - just an opinion from the purveyors of the collusion hoax.

Why won't the Feds provide proof I was right? It's frustrating and suspicious.

10:48 AM - 3 Nov 2019

1

That Michael Caputo @MichaelRCaputo · 16m
Replying to @MichaelRCaputo @john_sipher
Ukraine: the Biden family inside deal with infamously corrupt Burisma may be legal but it's beneath the office of the Vice President (VP obviously knew). I believe Chalupa helped Hillary conspire with Poroshenko's team to frame Trump & the Kyiv government did far more. Dirty.

1

That Michael Caputo @MichaelRCaputo · 11m
But did Ukraine hack the DNC? I'm skeptical but it warrants investigation and

Since then, I've looked for proof of the Russian hack but I've seen none - just an opinion from the purveyors of the collusion hoax.

Why won't the Feds provide proof I was right? It's frustrating and suspicious.

1

That Michael Caputo
@MichaelRCaputo

Follow

Replying to @MichaelRCaputo @john_sipher

Ukraine: the Biden family inside deal with infamously corrupt Burisma may be legal but it's beneath the office of the Vice President (VP obviously knew). I believe Chalupa helped Hillary conspire with Poroshenko's team to frame Trump & the Kyiv government did far more. Dirty.

10:51 AM - 3 Nov 2019

1

That Michael Caputo @MichaelRCaputo · 16m

Replying to @MichaelRCaputo @john_sipher

But did Ukraine hack the DNC? I'm skeptical but it warrants investigation and the new and improved Ukrainian government wants to investigate so we will find out I guess.

1

1 more reply

By using Twitter's
analytics, persona
ng for
Home Ab
Count? Log in

That Michael Caputo @MichaelRCaputo · 28m

Ukraine: the Biden family inside deal with infamously corrupt Burisma may be legal but it's beneath the office of the Vice President (VP obviously knew). I believe Chalupa helped Hillary conspire with Poroshenko's team to frame Trump & the Kyiv government did far more. Dirty.

1

That Michael Caputo
@MichaelRCaputo

Follow

Replying to @MichaelRCaputo @john_sipher

But did Ukraine hack the DNC? I'm skeptical but it warrants investigation and the new and improved Ukrainian government wants to investigate so we will find out I guess.

10:56 AM - 3 Nov 2019

1

RTJRinPittsburgh @RinRtj · 13m

Replying to @MichaelRCaputo @john_sipher

Communist luminaries such as Tom Bossert, say the Ukraine hacking theory is conspiracy theory nonsense. But he's a deep state socialist.

That Micha
@MichaelRCaput
Tweets deleted m
haters crazy. @Ze
Veteran, @Gratefu
Certified PODCAS
patreon.com/stills
NY & FL
StillStandingP
Joined Augus

© 2019 Twitter About Help Center Terms Privacy policy Imprint Cookies Ads info

By using Twitter's services you agree to our Cookies Use. We and our partners operate globally and use cookies, including for analytics, personalisation, and ads.

That Michael Caputo
@MichaelRCaputo

Follow

If he weren't a good Christian man, the Governor would wipe the floor with this tiny lil keyboard slap fighter.

> **Rick Wilson** @TheRickWilson
> "You're" and also, how dare you insult sloths, you gravy-bellied, gravid turdnugget? twitter.com/GovMikeHuckabe...

11:55 AM - 3 Nov 2019

3 Retweets **10** Likes

1 3 10

Show additional replies, including those that may contain offensive content **Show**

© 2019 Twitter About Help Center Terms Privacy policy Imprint Cookies Ads info

Home

count? Log in

2

Dixon Slits @DixonSlits · 24m
You're a dork

1 1

That Michael Caputo
@MichaelRCaputo

Follow

Replying to @DixonSlits @randall_hammond

12:12 PM - 3 Nov 2019

2 Likes Dixon

2

That Micha
@MichaelRCaput
Tweets deleted m
haters crazy. @Ze
Veteran, @Gratefu
Certified PODCAS
patreon.com/stills
NY & FL
StillStandingP
Joined August

out I guess.

2

John Sipher @john_sipher · 2h

So all the previous investigations were not enough? You know damn well that it is a bizarre and ridiculous view. However, you and your ilk are afraid of crossing the mad king. Sad.

1 1 4

That Michael Caputo

@MichaelRCaputo

Follow

Replying to @john_sipher

The Ukrainian government has never investigated the Poroshenko administration's meddling in the 2016 US elections. They've announced an intention to do so. My ilk supports corruption inquiries & doesn't interfere in a sovereign nation's judicial affairs. Yours does the opposite.

3:21 PM - 3 Nov 2019

1 Like

Red

1

© 2019 Twitter About Help Center Terms Privacy policy Imprint Cookies Ads info

By using Twitter's services you agree to our Cookies Use. We and our partners operate globally and use cookies, including for analytics, personalisation, and ads.

Marc Caputo @MarcACaputo · 2h

As noted farther down the thread, Sanders uses fuzzier math than Warren.

This might be a case where having a detailed plan for everything means opponents have more places to attack

> **Alex Thompson** @AlxThomp
> Bernie takes aim at Warren's M4A plan.
> "We do disagree on how you fund it. I think the approach that (I) have, in fact, will be much more progressive in terms of protecting the financial well being of middle income families"
> Show this thread

7 5 7

That Michael Caputo @MichaelRCaputo

Follow

Replying to @MarcACaputo

FYI: That's always the case.

3:26 PM - 3 Nov 2019

© 2019 Twitter About Help Center Terms Privacy policy Imprint Cookies Ads info

By using Twitter's services you agree to our Cookies Use. We and our partners operate globally and use cookies, including for analytics, personalisation, and ads.

Home Ab... ...count? Log in

That Michael Caputo
@MichaelRCaputo

Follow

Quite normal party politics, no handwringing required. Let the voters decide.

Paul McLeod @pdmcleod
Again a Republican congressman steps (slightly) out of line with Trump, gets fierce blowback from GOP voters — "You've betrayed your country, your president and your constituents" — and must either retire of lose a primary to someone more pro-Trump.

3:34 PM - 3 Nov 2019

2 Retweets **6** Likes

2 6

© 2019 Twitter About Help Center Terms Privacy policy Imprint Cookies Ads info

That Micha...
@MichaelRCaput...

Tweets deleted monthly because it drives haters crazy. @Ze... Veteran, @Gratefu... Certified PODCAST: patreon.com/stillstanding

NY & FL

StillStandingPodcast.com

Joined August 2009

By using Twitter's
analytics, persona
ng for

1

That Michael Caputo 🇺🇸🇺🇦
@MichaelRCaputo

Follow

Replying to @neecbf @kyvikm @POTUS

Facts bother fools.

6:53 AM - 4 Nov 2019

1 Like

1 1

Mike Kyvik @kyvikm · 2h
Replying to @MichaelRCaputo @neecbf @POTUS
...and you are clearly bothered 🙂

1

© 2019 Twitter About Help Center Terms Privacy policy Cookies Ads info

By using Twitter's
analytics, persona
ng for

That Michael Caputo
@MichaelRCaputo

Follow

It's a new episode of my weekly #PoliticalCommentary #Podcast, NOW available wherever you enjoy podcasts: "Power Kids on the Make (Ep. 50)."

LISTEN TO THIS WEEK'S SHOW HERE: linktr.ee/michaelcaputo

Topic: Power kids on the make as the #impeachment scandal intensifies.

7:06 AM - 4 Nov 2019

4 Retweets **10** Likes

Sharika

By using Twitter's
analytics, persona
ng for

Home Ab
count? Log in

4 50 43

JC @Loaded555 · 1h
Why?

1

That Michael Caputo
@MichaelRCaputo

Follow

Replying to @Loaded555

69

8:06 AM - 4 Nov 2019

1

JC @Loaded555 · 55m
Replying to @MichaelRCaputo
70

That Micha
@MichaelRCaput
Tweets deleted m
haters crazy. @Ze
Veteran, @Gratefu
Certified PODCAS
patreon.com/stills
NY & FL
StillStandingP
Joined August

© 2019 Twitter About Help Center Terms Privacy policy Imprint Cookies Ads info

Lest we not ignore...Michael Atkinson was the General Counsel for DOJ-NSD throughout the entire SpyGate debacle on 2016.

Curious why he'd be trusted to be named IC IG. #InquiringMinds

1 1

That Michael Caputo
@MichaelRCaputo

Follow

Replying to @neecbf @POTUS

Atkinson is in the top 10 of "How the F*** Did He Get There?" list.

One day historians will tell us how the President was betrayed by people referring Quislings to vital spots where sedition could be organized.

Many are still in place. They're on the move. They must not win.

8:25 AM - 4 Nov 2019

2 Likes

1 2

Brad is just an Austere Scholar. @neecbf · 51m

Replying to @MichaelRCaputo @POTUS

Totally agree. But also, I'm inclined to lean toward it being an intentional move

By using Twitter's services you agree to our Cookies Use. We and our partners operate globally and use cookies, including for analytics, personalisation, and ads.

Home Ab... ...count? Log in

That Micha...

@MichaelRCaput...

Tweets deleted m... haters crazy. @Ze... Veteran, @Gratefu... Certified PODCAS... patreon.com/stills...

NY & FL

StillStandingP...

Joined August...

That Michael Caputo 🇺🇸🇺🇦
@MichaelRCaputo

Follow

All @JohnBrennan's handpicked @CIA rogues must lawyer up. They're bureaucrats, not a special class, and must be judged against a higher standard than average citizens. Barr and Durham should turn the heat up with no thought of their legal bills. Burn them to the ground. Teach.

Donna Willett @mizdonna
Morrell is extremely bothered that Durham is going to look over the shoulders of CIA analysts.
It is inappropriate in his opinion. Durham is not an expert analyst.
Analysts should not be questioned dontcha know.
Show this thread

9:17 AM - 4 Nov 2019

24 Retweets **49** Likes

4 24 49

chuck harrison @0SweetSolace0 · 33m
Replying to @MichaelRCaputo @JohnBrennan @CIA

By using Twitter's services you agree to our Cookies Use. We and our partners operate globally and use cookies, including for analytics, personalisation, and ads.

That Micha...

@MichaelRCaput...

Tweets deleted m... haters crazy. @Ze... Veteran, @Grateful... #MAGA
Certified PODCAST:
patreon.com/stillstanding

NY & FL

StillStandingPodcast.com

Joined August 2009

That Michael Caputo
@MichaelRCaputo

Follow

Look at Lonsberry's bio. You'll never live a bold life like his, kid. He doesn't give a damn about your @s from mommy's basement.

> **Bob Lonsberry** @BobLonsberry
> "Boomer" is the n-word of ageism. Being hip and flip does not make bigotry ok, nor is a derisive epithet acceptable because it is new.

9:51 AM - 4 Nov 2019

2 Likes Mr.

2

© 2019 Twitter About Help Center Terms Privacy policy Imprint Cookies Ads info

Home Moments Search Twitter Have an account? Log in

That Michael Caputo 🇺🇸🇺🇦
@MichaelRCaputo

Follow

This @jdawsey1 @GJaffe story is false, conflating @realDonaldTrump's rightful scorn of Poroshenko's 2016 US election corruption with loathing Ukraine, Zelensky & Ukrainians.

Phase 2 of this "Get Trump" strategy will also fail but Dems & their compliant media will kill Ukraine.

> **Josh Dawsey** @jdawsey1
> Trump berated aides in May who pushed for better Ukraine ties. He sought to block 2017 aid, complaining of country & saying it would offend Russia. He has questioned whether it's a real country. W/@GregJaffe on loathing at heart of impeachment probe: washingtonpost.com/national-secur…
> Show this thread

10:33 AM - 4 Nov 2019

66 Retweets **140** Likes

4 66 140

By using Twitter's services you agree to our Cookies Use. We and our partners operate globally and use cookies, including for analytics, personalisation, and ads.

Home Ab... ...count? Log in

That Micha...

@MichaelRCaput...

Tweets deleted m... haters crazy. @Ze... Veteran, @Gratefu... Certified PODCAS... patreon.com/stills...

NY & FL

StillStandingP...

Joined August...

That Michael Caputo 🇺🇸🇺🇦 @MichaelRCaputo

Follow

The @Nationals are a class act. Congratulations!

Bruce Arthur @bruce_arthur

Congratulations to the Washington Nationals organization for these moments twitter.com/atrupar/status...

Show this thread

3:02 PM - 4 Nov 2019

17 Likes

2 17

Bruce Arthur @bruce_arthur · 18m

Replying to @MichaelRCaputo @Nationals

Read the tweet that preceded it ya dingus

1 1

That Michael Caputo 🇺🇸🇺🇦 @MichaelRCaputo · 14m

😂

2 17

Bruce Arthur @bruce_arthur · 14m
Read the tweet that preceded it ya dingus

1 1

That Michael Caputo
@MichaelRCaputo

Follow

Replying to @bruce_arthur @Nationals

😂

3:10 PM - 4 Nov 2019

By using Twitter's services you agree to our Cookies Use. We and our partners operate globally and use cookies, including for analytics, personalisation, and ads.

Buffalopundit @buffalopundit · 1h

All that and @BobLonsberry didn't plug a SoundCloud.

4 2 15

Ra Cha Cha @HeyRaChaCha · 32m

Someone should do a sound cloud about what a habitual chickenshit he is. Then let it go viral so it's always the 1st Google result.

1

Ra Cha Cha @HeyRaChaCha · 24m

My all-time favorite Lonsberry moment was when @MichaelRCaputo caught him in a lie on here & Bob got hysterical about it.

1 1

That Michael Caputo

@MichaelRCaputo

Follow

Replying to @HeyRaChaCha @buffalopundit @BobLonsberry

We've become friends and allies. Life is addition.

3:36 PM - 4 Nov 2019

© 2019 Twitter About Help Center Terms Privacy policy Imprint Cookies Ads info

By using Twitter's services you agree to our Cookies Use. We and our partners operate globally and use cookies, including for analytics, personalisation, and ads.

Home Ab... ...count? Log in

That Michael Caputo
@MichaelRCaputo

Follow

LAMMERS: "He woulda never stole her secret campaign data if it wasn't dressed so slutty." #SteyerSteals postandcourier.com/politics/tom-s ...

The Post and Courier
PalmettoPolitics

Still, Lammers faulted the DNC.

"We are talking about 180 seconds in a system that is notoriously inaccurate," Lammers said. "And the DNC is not disputing the key fact that our employee proactively approached them to inform them of the matter. The bottom line is that nothing would have taken place if the DNC had been more diligent about the security of voter data."

No other campaign's data was exposed, Robertson said. The Harris campaign declined comment.

4:37 PM - 4 Nov 2019

6 Retweets **8** Likes leecrough magi

6 8

That Micha
@MichaelRCaput

Tweets deleted m
haters crazy. @Ze
Veteran, @Gratefu
Certified PODCAS
patreon.com/stills

NY & FL
StillStandingP
Joined August

© 2019 Twitter About Help Center Terms Privacy policy Imprint Cookies Ads info

By using Twitter's
analytics, persona
ng for
Home Ab
Count? Log in

This Letter of Notification is in support of a Presidential Drawdown Determination to provide twenty (20) AN/TPQ-48A Lightweight Counter Mortar Radars (LCMR) to the Government of Ukraine from the stocks of the United States Army and the transportation of those items from the United States to Ukraine using assets of the United States Army and the United States Air Force. This Letter of Notification is intended to inform appropriate officials of the Government of the Ukraine of the delivery of three (3) LCMRs under the authorities of this Presidential Drawdown Determination.

The following items will be delivered to the Government of Ukraine:

AN/TPQ-48A Lightweight Counter Mortar Radar, NSN 5840-01-541-8783, Serial #043R
AN/TPQ-48A Lightweight Counter Mortar Radar, NSN 5840-01-541-8783, Serial #193
AN/TPQ-48A Lightweight Counter Mortar Radar, NSN 5840-01-541-8783, Serial #369

Estimated Value Per Item: $117,968 Total Estimated Value: $353,904

Terms of Transfer: Presidential Drawdown Total Cost to Ukraine: $0

U.S. Signature Date Signature Not Required for Notification Recipient Signature Date

Michael J. McCarthy
Country Program Director, Ukraine
Typed Name and Title

12 385 394

That Michael Caputo
@MichaelRCaputo

Follow

Replying to @GeorgeMNasif

But was any of this actually delivered - more than “blankets?”

4:08 AM - 5 Nov 2019

1

Show additional replies, including those that may contain offensive content Show

That Micha
@MichaelRCaput
Tweets deleted m
haters crazy. @Ze
Veteran, @Gratefu
Certified PODCAS
patreon.com/stills
NY & FL
StillStandingP
Joined August

© 2019 Twitter About Help Center Terms Privacy policy Imprint Cookies Ads info

1 1 1

Don Van Natta Jr. @DVNJr · 16m

This is not the image I care to ponder with my breakfast yogurt but thanks anyway.

1 2

That Michael Caputo

@MichaelRCaputo

Follow

Replying to @DVNJr

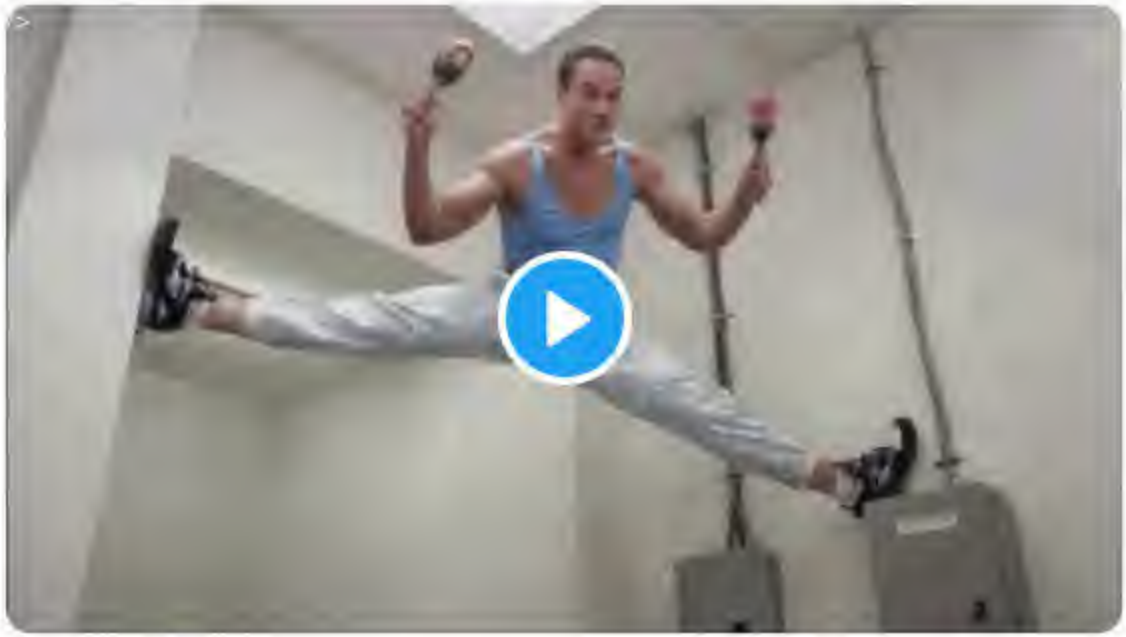

4:52 AM - 5 Nov 2019

© 2019 Twitter About Help Center Terms Privacy policy Imprint Cookies Ads info

By using Twitter's services you agree to our Cookies Use. We and our partners operate globally and use cookies, including for analytics, personalisation, and ads.

That Michael Caputo
@MichaelRCaputo

Follow

"This whole rotten system that they called justice has never encountered a man like Roger Stone. Because he's got balls the size of maracas buddy and he believes in this country in his marrow."
politico.com/amp/news/2019/ ...

5:01 AM - 5 Nov 2019

5 Retweets **25** Likes

4 5 25

kevin higgins @kevinhi13808357 · 3m
Replying to @MichaelRCaputo
What they did to Roger stone is a absolute disgrace. While the FBI treated Roger like he's some violent criminal and did a early morning raid on his house. they allowed Jeffrey Epstein to turn himself in without 29 armed FBI agents

Show more replies

By using Twitter's
analytics, persona

Home Ab

ng for

Log in

Ali Dukakis @ajdukakis · 45m

Michael Caputo is one of first lined up outside Stone court room ahead of 930am trial kickoff, which begins today with jury selection.

2 8 21

That Michael Caputo
@MichaelRCaputo

Follow

Replying to @ajdukakis

Gadfly Larry Klayman has arrived at the courthouse wearing a Roger Stone Did Nothing Wrong! Shirt. Go figure?

6:00 AM - 5 Nov 2019

1 Retweet

2 1

No time for BS @observantjulie · 31m

Replying to @MichaelRCaputo @ajdukakis

Aren't you on the witness list?

1

Show more replies

That Micha

@MichaelRCaput

Tweets deleted m
haters crazy. @Ze
Veteran, @Gratefu
Certified PODCAS
patreon.com/stills

NY & FL

StillStandingP

Joined August

© 2019 Twitter About Help Center Terms Privacy policy Imprint Cookies Ads info

INTERNET ARCHIVE

SIGN UP / LOG IN UPLOAD Search

ABOUT CONTACT BLOG PROJECTS HELP DONATE JOBS VOLUNTEER PEOPLE

DONATE

INTERNET ARCHIVE
WayBackMachine

http://twitter.com/web/20191105211624if_/https:/twitter.con

Latest

Show All

Hrm.

The Wayback Machine has not archived that URL.

This page is available on the web!

Help make the Wayback Machine more complete!
Save this url in the Wayback Machine

Click here to search for all archived pages under
http://twitter.com/web/20191105211624if_/https:/twitter.com/MichaelRCaputo/status/.

The Wayback Machine is an initiative of the Internet Archive, a 501(c)(3) non-profit, building a digital library of Internet sites and other cultural artifacts in digital form.
Other projects include Open Library & archive-it.org.

Your use of the Wayback Machine is subject to the Internet Archive's Terms of Use.

Home Moments Search Twitter Have an account? Log in

That Michael Caputo 🇺🇸🇺🇦
@MichaelRCaputo

Follow

Food poisoning = drama
Okay.

> **Josh Dawsey** @jdawsey1
> The Roger Stone drama has returned. twitter.com/joshgerstein/s…

1:28 PM - 5 Nov 2019

2 Retweets **7** Likes

2 2 7

Christopher Heath @CHeathWFTV · 8m
Replying to @MichaelRCaputo
"I knew that complementary potato salad was a trap!"

1

That Michael Caputo 🇺🇸🇺🇦 @MichaelRCaputo · 4m
Potato salad is a risk worth taking.

1

Mike Kyvik @kyvikm · 5m
Replying to @MichaelRCaputo
Yes, yes, that's it, food poisoning

By using Twitter's services you agree to our Cookies Use. We and our partners operate globally and use cookies, including for analytics, personalisation, and ads.

Andrea Mitchell @mitchellreports · 4h

On Roger Stone/jury selection, @KenDilanianNBC: "What we already know from the evidence is it will show how keen the Trump campaign, Stone & others were to get their hands on those emails to figure out what WikiLeaks had and when they would dump damaging material." #AMRstaff

11 46 119

That Michael Caputo

@MichaelRCaputo

Follow

Replying to @mitchellreports @KenDilanianNBC

In 2016, I talked to many national reporters keen to get their hands Hillary's emails - including NBC. #AMRstaff

1:34 PM - 5 Nov 2019

1 Like

1 1

Show more replies

© 2019 Twitter About Help Center Terms Privacy policy Imprint Cookies Ads info

Home Moments Search Twitter Have an account? Log in

That Michael Caputo @MichaelRCaputo · 17m
Food poisoning = drama
Okay.

> **Josh Dawsey** @jdawsey1
> The Roger Stone drama has returned. twitter.com/joshgerstein/s...

2 2 7

Christopher Heath @CHeathWFTV · 14m
"I knew that complementary potato salad was a trap!"

1

That Michael Caputo
@MichaelRCaputo

Follow

Replying to @CHeathWFTV

Potato salad is a risk worth taking.

1:35 PM - 5 Nov 2019

1 Like

1

© 2019 Twitter About Help Center Terms Privacy policy Cookies Ads info

strong views about Stone, and Judge Amy Berman Jackson, who is overseeing the

15 103 182

That Michael Caputo
@MichaelRCaputo

Follow

Replying to @Cernovich

100+ potential jurors: not one military veteran, most were federal bureaucrats, more lawyers than any other occupation. The vast majority voiced their opposition to President Trump. Several were clearly answering carefully to assure they got in the game. Watch this space.

By using Twitter's services you agree to our Cookies Use. We and our partners operate globally and use cookies, including for analytics, personalisation, and ads.

That Micha

@MichaelRCaput

Tweets deleted m
haters crazy. @Ze
Veteran, @Gratefu
Certified PODCAS
patreon.com/stills

NY & FL

StillStandingP

Joined August

That Michael Caputo 🇺🇸🇺🇦
@MichaelRCaputo

Follow

"Show up - preferably with tangled hair."

> **Katie Hill** @KatieHill4CA
> A year from now, we have a chance to show women and girls that we matter. Hopefully, we'll elect a woman as President — if not, let's work to make sure a serial sexual predator no longer occupies the White House....

3:07 PM - 5 Nov 2019

2 Retweets **7** Likes

5 2 7

Matt @mattcsaki · 10m
Replying to @MichaelRCaputo
Pretty low brow even for you. How embarrassing.

2

James Atkinson 🇨🇦 @jamesatkinson27 · 1m
Replying to @MichaelRCaputo
That's bad. Shameful.

Show more replies

By using Twitter's
analytics, persona
ng for
Home Ab
Count? Log in

Trisha Dali @trixieone2 · 17m

You do realize that this is illegal. If you have evidence that this man is the Whistleblower, then it is against the law to release his name.

2

That Michael Caputo

@MichaelRCaputo

Follow

Replying to @trixieone2

3:18 PM - 5 Nov 2019

1

Trisha Dali @trixieone2 · 11m

That Micha
@MichaelRCaput
Tweets deleted m
haters crazy. @Ze
Veteran, @Gratefu
Certified PODCAS
patreon.com/stills
NY & FL
StillStandingP
Joined August

By using Twitter's services you agree to our Cookies Use. We and our partners operate globally and use cookies, including for analytics, personalisation, and ads.

Jim Hanson @JimHansonDC · 12m
That's super cute

Now piss off
& let the adults take care of business

Anthony Scaramucci @Scaramucci
You may be proud of your "Where's Hunter?" T-shirt...but we're really proud of ours...You see, we know where Mitt is...he's listening, he's hearing, he's seeing, he's reading and he's coming.... Mitt2020.org #committomitt …

4 9 29

That Michael Caputo @MichaelRCaputo

Follow

Replying to @JimHansonDC

I'm waiting for Mooch to settle on his third presidential candidate - like he did in 2016.

3:47 PM - 5 Nov 2019

1 Retweet **5** Likes

1 5

© 2019 Twitter About Help Center Terms Privacy policy Imprint Cookies Ads info

make sure a serial sexual predator no longer occupies the White House.

7 7 14

Robin Killingbeck @rsuek1956 · 56m

Really!!!! Is that how you want women to think about you??? You are a piece of shit who treats women like shit. Your time is coming and we are all watching you go down.

2 1

That Michael Caputo

@MichaelRCaputo

Follow

Replying to @rsuek1956

3:51 PM - 5 Nov 2019

1

© 2019 Twitter About Help Center Terms Privacy policy Imprint Cookies Ads info

By using Twitter's services you agree to our Cookies Use. We and our partners operate globally and use cookies, including for analytics, personalisation, and ads.

Home Ab... ...count? Log in

That Micha...

@MichaelRCaput...

Tweets deleted m... haters crazy. @Ze... Veteran, @Gratefu... Certified PODCAS... patreon.com/stills...

NY & FL

StillStandingP...

Joined August...

That Michael Caputo 🇺🇸🇺🇦 ✓
@MichaelRCaputo

Follow

Holy crap!

Sidney Powell 🇺🇸 ★★★ @SidneyPowell1
#VanGrack just advised by letter that he got the authors of the raw notes backwards!! Since March 2018 when first disclosed! All the more reason to require originals of everything without redactions, handwriting samples, all 302s, audit trail, metadata-entire file!

4:03 PM - 5 Nov 2019

2 Retweets **14** Likes

3 2 14

TopSecretK9 Meme Debunker @topsecretk9 · 3m
Replying to @MichaelRCaputo
Unbelievable.

Set The Narrative @SETTHENARRATIVE · 2m
Replying to @MichaelRCaputo
Is Sidney Powell running for President 2024?

Show more replies

Trump calls Jordan "a warrior" and sees him as a valuable TV defender. POTUS wants him pressing on Intel committee during impeachment fight. twitter.com/rachaelmbade/s...

35 67 318

That Michael Caputo @MichaelRCaputo

Follow

Replying to @john_sipher

Jordan fights the kind of war you cannot. Don't be a dick about it.

5:18 PM - 5 Nov 2019

2

John Sipher @john_sipher · 10m

Replying to @MichaelRCaputo

What?

2 1

That Michael Caputo @MichaelRCaputo · 9m

I told you: I don't stutter.

1

1 more reply

Show more replies

By using Twitter's
analytics, persona
ng for
Home Ab
count? Log in

That Micha
@MichaelRCaput
Tweets deleted m
haters crazy. @Ze
Veteran, @Gratefu
Certified PODCAS
patreon.com/stills
NY & FL
StillStandingP
Joined August

Rick Wilson @TheRickWilson · 4h
This Sonland debacle today should remind us that As hire Bs and Bs hire Cs and Trump hires clowns.

215 1.5K 9.2K

That Michael Caputo
@MichaelRCaputo
Follow

Replying to @TheRickWilson

And nobody hires you.

5:23 PM - 5 Nov 2019

1 Like Shre

4 1

Yaz @john_yazek · 13m
Replying to @MichaelRCaputo @TheRickWilson
Little Mikey is pissed.

1 1

Sunny Skyes @SunnySkyes53 · 8m
Mikey thinks they are going to get away scot-free with going for an oligarchy r*ssian style rule in the USA. It may work for a while - however I predict over the next 10 years they will all get hauled to justice. Talk tough Mikey while you can.

1

Charles Eichholz @CharlesEichholz · 3m
Replying to @MichaelRCaputo @TheRickWilson
He has a bestselling book and is in the Daily Beast quite often tho.

Home Moments Search Twitter Have an account? Log in

That Micha

@MichaelRCaput

Tweets deleted m
haters crazy. @Ze
Veteran, @Gratefu
Certified PODCAS
patreon.com/stills

NY & FL

StillStandingP

Joined Augus

John Sipher @john_sipher · 1h
Another "warrior" who carefully avoided actually war.

> **Josh Dawsey** @jdawsey1
> Trump calls Jordan "a warrior" and sees him as a valuable TV defender. POTUS wants him pressing on Intel committee during impeachment fight. twitter.com/rachaelmbade/s…

35 67 315

That Michael Caputo @MichaelRCaputo · 12m
Jordan fights the kind of war you cannot. Don't be a dick about it.

2

John Sipher @john_sipher · 5m
What?

2 1

That Michael Caputo
@MichaelRCaputo

Follow

Replying to @john_sipher

I told you: I don't stutter.

5:26 PM - 5 Nov 2019

© 2019 Twitter About Help Center Terms Privacy policy Cookies Ads info

a trench court and brimmed hat.

38 163 877

Megan Mineiro @MMineiro_CNS · 9h

EMT just arrived with a stretcher but at the same time the man exited the courtroom walking down the hall.

6 113 770

Megan Mineiro @MMineiro_CNS · 9h

He was shaking a little as he walked and is now sitting down in an upright position on the stretcher, medics strapping him in to wheel out.

6 96 720

That Michael Caputo

@MichaelRCaputo

Follow

Replying to @MMineiro_CNS

#RogerStone's daughter Adria, a trauma nurse, provided emergency treatment to the unconscious convulsion victim in the courtroom.

Tomorrow: Day 2

5:35 PM - 5 Nov 2019

© 2019 Twitter About Help Center Terms Privacy policy Cookies Ads info

By using Twitter's services you agree to our Cookies Use. We and our partners operate globally and use cookies, including for analytics, personalisation, and ads.

Home Ab... ...count? Log in

That Micha

@MichaelRCaput

Tweets deleted m
haters crazy. @Ze
Veteran, @Gratefu
Certified PODCAS
patreon.com/stills

NY & FL

StillStandingP

Joined August

MelanieGore @melaniesgore · 31m

How can the trial not be moved? 😡😡😡

That Michael Caputo @MichaelRCaputo

Replying to @Cernovich

100+ potential jurors: not one military veteran, most were federal bureaucrats, more lawyers than any other occupation. The vast majority voiced their opposition to President Trump. Several were clearly answering...

1

That Michael Caputo

@MichaelRCaputo

Follow

Replying to @melaniesgore

They're American siloviki. This is how they do it.

5:37 PM - 5 Nov 2019

1 Like

1

© 2019 Twitter About Help Center Terms Privacy policy Imprint Cookies Ads info

MSNBC: Election stunner
Fox News:

16 202 504

That Michael Caputo 🇺🇸🇺🇦
@MichaelRCaputo

Follow

Replying to @juliaioffe

You're hilarious. For someone with Russian roots, your understanding of things Russia is profoundly uninformed. I appreciate the laughs though.

6:47 PM - 5 Nov 2019

4

Julia Ioffe @juliaioffe · 4m
Replying to @MichaelRCaputo
Oh, didn't realize you were a Russia expert! Please, I would appreciate a substantive critique.

2

Turbonium 2K @Turbonium2K · 37s
Replying to @MichaelRCaputo @juliaioffe
Ok boomer.

Show more replies

By using Twitter's services you agree to our Cookies Use. We and our partners operate globally and use cookies, including for analytics, personalisation, and ads.

That Micha

@MichaelRCaput

Tweets deleted m
haters crazy. @Ze
Veteran, @Gratefu
Certified PODCAS
patreon.com/stills

NY & FL

StillStandingP

Joined August 2009

That Michael Caputo

@MichaelRCaputo

Follow

Hey Soros: you failed again!

Jon Campbell @JonCampbellGAN

The $800K of Soros-funded ads appear to have backfired in the Monroe County DA race.

Incumbent Sandra Doorley, a Republican, is cruising with…

Show this thread

6:48 PM - 5 Nov 2019

11 Retweets **37** Likes

3 11 37

Show more replies

© 2019 Twitter About Help Center Terms Privacy policy Imprint Cookies Ads info

By using Twitter's
analytics, persona
Home
That Micha
@MichaelRCaput
Tweets deleted m
haters crazy. @Ze
Veteran, @Gratefu
Certified PODCAS
patreon.com/stills
NY & FL
StillStandingP
Joined August
Julia Ioffe @juliaioffe · 30m
Oh, didn't realize you were a Russia expert! Please, I would appreciate a substantive critique.
2 1 10
That Michael Caputo
@MichaelRCaputo
Follow
Replying to @juliaioffe
For all of Russia - not just Putin supporters - TV is one dimensional pro Putin programming. Every channel. Nearly every radio station. There is no intelligent comparison to America's electronic media. None.
Your proggy bent ruins your knowledge.
7:03 PM - 5 Nov 2019
1
Julia Ioffe @juliaioffe · 14m
Replying to @MichaelRCaputo
Exactly. Which is why seeing FoxNews behave like Russian state TV in its support of the President is so troubling. Anyway, thank you for making my point for me and if you have any Russia books you want to recommend me, I'm all ears.
2 2 11

By using Twitter's
analytics, persona
ng for

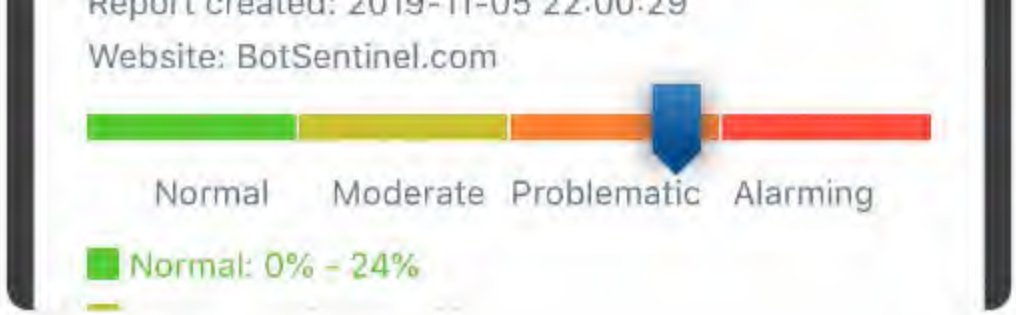

1

Dogsr2 @Dogsr21 · 9m
That's what you got LMAO

2 1

That Michael Caputo
@MichaelRCaputo

Follow

Replying to @Dogsr21 @ItsMattEhlers

Don't mind lil Matty. He's nobody. I muted him months ago.

7:06 PM - 5 Nov 2019

2

Show more replies

Home Ab
count? Log in
That Micha
@MichaelRCaput
Tweets deleted m
haters crazy. @Ze
Veteran, @Gratefu
Certified PODCAS
patreon.com/stills
NY & FL
StillStandingP
Joined August

© 2019 Twitter About Help Center Terms Privacy policy Imprint Cookies Ads info

By using Twitter's
analytics, persona

ng for

Home

count? Log in

That Micha

@MichaelRCaput

Tweets deleted m
haters crazy. @Ze
Veteran, @Gratefu
Certified PODCAS
patreon.com/stills

NY & FL

StillStandingP

Joined August

2 5

That Michael Caputo @MichaelRCaputo · 9m

For all of Russia - not just Putin supporters - TV is one dimensional pro Putin programming. Every channel. Nearly every radio station. There is no intelligent comparison to America's electronic media. None.

Your proggy bent ruins your knowledge.

1

Julia Ioffe @juliaioffe · 5m

Exactly. Which is why seeing FoxNews behave like Russian state TV in its support of the President is so troubling. Anyway, thank you for making my point for me and if you have any Russia books you want to recommend me, I'm all ears.

2

That Michael Caputo
@MichaelRCaputo

Follow

Replying to @juliaioffe

There's absolutely no comparison. You trivialize the free media crisis of Russia to buzz up your followers. It's simplistic pandering drivel.

7:10 PM - 5 Nov 2019

© 2019 Twitter About Help Center Terms Privacy policy Cookies Ads info

By using Twitter's services you agree to our Cookies Use. We and our partners operate globally and use cookies, including for analytics, personalisation, and ads.

That Michael Caputo
@MichaelRCaputo

Follow

.@georgesoros You might as well have burned your $800,000 in Kossuth Square. Your DA candidate couldn't keep pace with a big Dem win over an incumbent GOP county executive. WNY rejects your brand of law enforcement. GO AWAY.

> **Jimmy Vielkind** @JimmyVielkind
> Happy Election night!
>
> In Monroe County, with 778 of 807 precincts reporting, Democrat Adam Bello leads incumbent GOP County Executive Cheryl Dinolfo, 51.4% to 48.6%....
>
> Show this thread

7:17 PM - 5 Nov 2019

2 Retweets **14** Likes

3 2 14

Show more replies

That Micha
@MichaelRCaput
Tweets deleted m
haters crazy. @Ze
Veteran, @Gratefu
Certified PODCAS
patreon.com/stills
NY & FL
StillStandingP
Joined August

By using Twitter's
analytics, persona
ng for
Home Ab
count? Log in

That Micha
@MichaelRCaput
Tweets deleted m
haters crazy. @Ze
Veteran, @Gratefu
Certified PODCAS
patreon.com/stills
NY & FL
StillStandingP
Joined August

2

Edgar Frog @FrogBrotha · 24m
Tell that to Roger Stone

1

That Michael Caputo
@MichaelRCaputo

Follow

Replying to @FrogBrotha @juliaioffe

Read the Mueller Report, Copernicus.

7:17 PM - 5 Nov 2019

3

Julia Ioffe @juliaioffe · 22m
Replying to @MichaelRCaputo @FrogBrotha
You're being very emotional, Michael. I think you should probably calm down.

1 2

That Michael Caputo @MichaelRCaputo · 19m
I get that you don't want to be called out for simple-minded pandering which trivializes, abandons and embarrasses your heritage. Try Facebook maybe.

2

2 more replies

S.V. Dáte @svdate · 16m
Replying to @MichaelRCaputo @FrogBrotha @juliaioffe
Copernicus?

By using Twitter's
analytics, persona
ng for
Home Ab
count? Log in

That Micha
@MichaelRCaput
Tweets deleted m
haters crazy. @Ze
Veteran, @Gratefu
Certified PODCAS
patreon.com/stills
NY & FL
StillStandingP
Joined August

There's absolutely no comparison. You trivialize the free media crisis of Russia to buzz up your followers. It's simplistic pandering drivel.

2

Julia Ioffe @juliaioffe · 10m
Projection is a helluva drug, huh

2 1 4

That Michael Caputo
@MichaelRCaputo
Follow

Replying to @juliaioffe

Your Russian relatives must be so proud, huh.

7:18 PM - 5 Nov 2019

1 Like

1 1

Mr. F @RUMINT79 · 5m
Replying to @MichaelRCaputo @juliaioffe
You would know.

2

© 2019 Twitter About Help Center Terms Privacy policy Imprint Cookies Ads info

Home
3
Julia Ioffe @juliaioffe · 12m
You're being very emotional, Michael. I think you should probably calm down.
1
2
That Michael Caputo
@MichaelRCaputo
Follow
Replying to @juliaioffe @FrogBrotha
I get that you don't want to be called out for simple-minded pandering which trivializes, abandons and embarrasses your heritage. Try Facebook maybe.
7:21 PM - 5 Nov 2019
2
Julia Ioffe @juliaioffe · 8m
Replying to @MichaelRCaputo @FrogBrotha
Oh, no, my heritage—and years of study and reporting—are all good, though we appreciate your concern. What I do worry about how overly-sensitive and dramatic you're being. Maybe you're just tired?
3
1
That Michael Caputo @MichaelRCaputo · 32s
No. I'm close to news reporters, producers and cameramen in Russia who work in real fear for their lives. You deeply embarrass them all. Ask your parents.
Swolecows @swolecows · 5m
Replying to @MichaelRCaputo @juliaioffe @FrogBrotha
That Micha
@MichaelRCaput
Tweets deleted m
haters crazy. @Ze
Veteran, @Gratefu
Certified PODCAS
patreon.com/stills
NY & FL
StillStandingP
Joined August
Log in

That is a weird statement. Anyone reading the Mueller report with any shred of self respect would be appalled by the actions of Trump and Co. Mueller was clear that the obstruction was large consideration as to why he couldn't bring charges on conspiracy. Tag. Youre it.

1

That Michael Caputo 🇺🇸🇺🇦
@MichaelRCaputo

Follow

Replying to @swolecows

63

7:29 PM - 5 Nov 2019

1 Like

3 1

Swolecows @swolecows · 11m
Replying to @MichaelRCaputo
Damn, I'm up to 63? Boom!

Swolecows @swolecows · 13m
Replying to @MichaelRCaputo
42? What game are we playing? I'm not high enough yet for 4 dimensional chess.

Show more replies

By using Twitter's
analytics, persona
ng for

Julia Ioffe @juliaioffe · 20m

You're being very emotional, Michael. I think you should probably calm down.

1 2

That Michael Caputo @MichaelRCaputo · 18m

I get that you don't want to be called out for simple-minded pandering which trivializes, abandons and embarrasses your heritage. Try Facebook maybe.

2

Julia Ioffe @juliaioffe · 16m

Oh, no, my heritage—and years of study and reporting—are all good, though we appreciate your concern. What I do worry about how overly-sensitive and dramatic you're being. Maybe you're just tired?

4 1

That Michael Caputo
@MichaelRCaputo

Follow

Replying to @juliaioffe @FrogBrotha

No. I'm close to news reporters, producers and cameramen in Russia who work in real fear for their lives. You deeply embarrass them all. Ask your parents.

7:31 PM - 5 Nov 2019

© 2019 Twitter About Help Center Terms Privacy policy Imprint Cookies Ads info

By using Twitter's
analytics, persona
ng for
Home Ab
count? Log in

Julia Ioffe @juliaioffe · 7h

It's like in Russia: news inconvenient for Putin doesn't make it onto state TV, and, for Putin's supporters, if it didn't happen on state TV, it didn't happen at all.

Kevin M. Kruse @KevinMKruse

CNN: Election stunner
MSNBC: Election stunner
Fox News:

42 638 1.7K

That Michael Caputo @MichaelRCaputo · 7h

You're hilarious. For someone with Russian roots, your understanding of things Russia is profoundly uninformed. I appreciate the laughs though.

8 1 2

maxilucy12 @maxilucy12 · 1h

certified fucking stupid

1

That Michael Caputo
@MichaelRCaputo

Follow

Replying to @maxilucy12

19

1:25 AM - 6 Nov 2019

© 2019 Twitter About Help Center Terms Privacy policy Imprint Cookies Ads info

Home Moments Search Twitter Have an account? Log in

That Michael Caputo 🇺🇸🇺🇦
@MichaelRCaputo

Follow

VP Biden's son and 3 men tied to then-Sec of State Kerry were connected to this dirty Burisma deal. Kerry's stepson Chris Heinz was Hunter Biden's business partner; Heinz's close friend Devon Archer also served on the board. Kerry's Senate staff chief was the Burisma lobbyist!

> **Tony Shaffer** @T_S_P_O_O_K_Y
> Speaking of real pro quo...ole @JoeBiden still has explaining to do...
> wsj.com/articles/firm-...

4:25 AM - 6 Nov 2019

16 Retweets **25** Likes

3 16 25

Dr47 @Dr478 · 13m
Replying to @MichaelRCaputo
None of which is illegal.

By using Twitter's
analytics, persona
ng for

That Michael Caputo
@MichaelRCaputo

Follow

ICYMI, here's this week's Still Standing #Podcast: "Power Kids on the Make (Ep.50)." Listen in and don't forget to subscribe wherever you get your podcasts and look for a brand-new episode on our feed next week!

LISTEN TO FULL EPISODE HERE:
podcasts.apple.com/us/podcast/pow …

Home
That Micha
@MichaelRCaput
Tweets deleted m
haters crazy. @Ze
Veteran, @Gratefu
Certified PODCAS
patreon.com/stills
NY & FL
StillStandingP
Joined August
Log in

MSNBC: Election stunner
Fox News:

83 1.5K 3.9K

That Michael Caputo @MichaelRCaputo · 17h
You're hilarious. For someone with Russian roots, your understanding of things Russia is profoundly uninformed. I appreciate the laughs though.

8 1 4

Julia Ioffe @juliaioffe · 16h
Oh, didn't realize you were a Russia expert! Please, I would appreciate a substantive critique.

3 1 46

R Giskard Reventlov @rGiskard_R · 41m
Careful, @MichaelRCaputo is "MAGA Certified." His special MAGA Powers are beyond your understanding!

1

That Michael Caputo
@MichaelRCaputo

Follow

Replying to @rGiskard_R

96

11:10 AM - 6 Nov 2019

© 2019 Twitter About Help Center Terms Privacy policy Imprint Cookies Ads info

INTERNET ARCHIVE

SIGN UP / LOG IN UPLOAD Search

ABOUT CONTACT BLOG PROJECTS HELP DONATE JOBS VOLUNTEER PEOPLE

DONATE

INTERNET ARCHIVE
WayBackMachine

http://twitter.com/web/20191106191752if_/https:/twitter.con

Latest

Show All

Hrm.

The Wayback Machine has not archived that URL.

This page is available on the web!

Help make the Wayback Machine more complete!
Save this url in the Wayback Machine

Click here to search for all archived pages under
http://twitter.com/web/20191106191752if_/https:/twitter.com/MichaelRCaputo/status/.

The Wayback Machine is an initiative of the Internet Archive, a 501(c)(3) non-profit, building a digital library of Internet sites and other cultural artifacts in digital form.
Other projects include Open Library & archive-it.org.

Your use of the Wayback Machine is subject to the Internet Archive's Terms of Use.

By using Twitter's
analytics, persona

Home

That Micha

@MichaelRCaput

Tweets deleted m
haters crazy. @Ze
Veteran, @Gratefu
Certified PODCAS
patreon.com/stills

NY & FL

StillStandingP

Joined August

13 70 116

Matthew Dowd @matthewjdowd · 2h
Do you all understand how juries work? Lordy.

1

That Michael Caputo
@MichaelRCaputo

Follow

Replying to @matthewjdowd @Cernovich

Thanks for the remarkable input. I'll file it where I file your remarkable political analysis.

The media could not be played.

11:13 AM - 6 Nov 2019

© 2019 Twitter About Help Center Terms Privacy policy Cookies Ads info

13 70 116

aaron @aarwheel · 2h

Shouldnt commit crimes, then you would have no worries #trumpscumbags #rogerstoneisacriminal

1

That Michael Caputo

@MichaelRCaputo

Follow

Replying to @aarwheel

91

11:14 AM - 6 Nov 2019

© 2019 Twitter About Help Center Terms Privacy policy Imprint Cookies Ads info

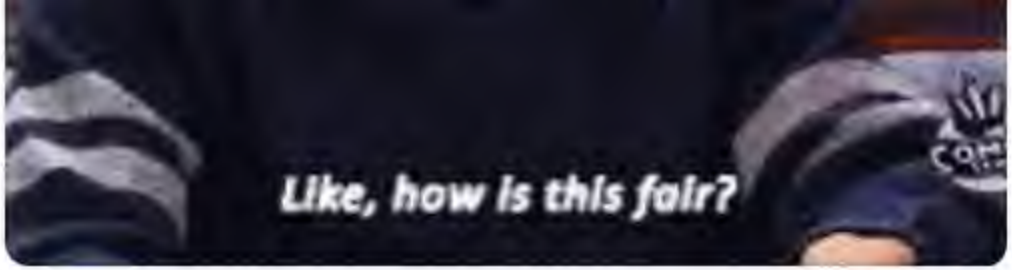

13 70 116

Pulp Fiction @fiction300 · 2h

Bahahaha! Y'all are in an echo chamber.

1 1

That Michael Caputo @MichaelRCaputo

Follow

Replying to @fiction300

35

11:15 AM - 6 Nov 2019

1

Pulp Fiction @fiction300 · 14m

Replying to @MichaelRCaputo

American citizen.

© 2019 Twitter About Help Center Terms Privacy policy Cookies Ads info

By using Twitter's
analytics, persona
ng for
Home Ab
Count? Log in

That Micha
@MichaelRCaput
Tweets deleted m
haters crazy. @Ze
Veteran, @Gratefu
Certified PODCAS
patreon.com/stills
NY & FL
StillStandingP
Joined August

John Sipher @john_sipher · 3h

A group of people who have never served anyone but themselves sure feels comfortable crapping on real public servants.

1 2

That Michael Caputo

@MichaelRCaputo

Follow

Replying to @john_sipher

You carried Russia hoax water so long it's hard to take your political input seriously. You're good at your kind of war but you suck at politics. Guys like Jordan are far better at it. Maybe try to learn from them.

Lesson 1: when you ride a hoax all the way to the end - stop.

2:32 PM - 6 Nov 2019

1

Barbara Marshall @babsmarshall1 · 2m

Replying to @MichaelRCaputo @john_sipher

Babbled the Trump supporter.

By using Twitter's services you agree to our Cookies Use. We and our partners operate globally and use cookies, including for analytics, personalisation, and ads.

That Michael Caputo
@MichaelRCaputo
Follow

There's a @MarkSZaidEsq tweet for everything. This guy is the "whistleblower's" lawyer? Jesus.

> **Arthur Schwartz** @ArthurSchwartz
> This is the whistleblower's lawyer in January 2017. When will @LindseyGrahamSC get to work? #WheresLindsey twitter.com/markszaidesq/s…

2:42 PM - 6 Nov 2019

3 Retweets **16** Likes

3 3 16

TWO QUARTERS @euchre13 · 8m
Replying to @MichaelRCaputo @MarkSZaidEsq
And?

Sister Jasmine Noxema Tapioca @3DPrintedVoter · 3m
Replying to @MichaelRCaputo @MarkSZaidEsq
People have opinions, suddenly the alt-right has a problem with free speech?

By using Twitter's
analytics, persona

Home Ab

ng for

count? Log in

That Micha

@MichaelRCaput

Tweets deleted m
haters crazy. @Ze
Veteran, @Gratefu
Certified PODCAS
patreon.com/stills

NY & FL

StillStandingP

Joined August

3 6 5

dfinney @dfinney16 · 32m

It only matters in AL, you know. Which Michael is not a resident of.....

1

That Michael Caputo

@MichaelRCaputo

Follow

Replying to @dfinney16 @C_Sommerfeldt

5:10 PM - 6 Nov 2019

1

Show more replies

By using Twitter's services you agree to our Cookies Use. We and our partners operate globally and use cookies, including for analytics, personalisation, and ads.

That Micha...

@MichaelRCaput...

Tweets deleted monthly because it drives haters crazy. @ZeppCom Flack, @25ID Veteran, @GratefulDead Head, #MAGA Certified PODCAST: patreon.com/stillstanding

NY & FL

StillStandingPodcast.com

Joined August 2009

That Michael Caputo

@MichaelRCaputo

Follow

Vince Foster says #Epsteindidntkillhimself

6:48 PM - 6 Nov 2019

13 Retweets **30** Likes

3 13 30

Show more replies

© 2019 Twitter About Help Center Terms Privacy policy Imprint Cookies Ads info

By using Twitter's
analytics, persona
ng for

Home Ab
count? Log in

That Micha

@MichaelRCaput

Tweets deleted m
haters crazy. @Ze
Veteran, @Gratefu
Certified PODCAS
patreon.com/stills

NY & FL

StillStandingP

Joined August

That Michael Caputo @MichaelRCaputo · Nov 5
I told you: I don't stutter.

2

John Sipher @john_sipher · 8h
A group of people who have never served anyone but themselves sure feels comfortable crapping on real public servants.

1 5

That Michael Caputo @MichaelRCaputo · 5h
You carried Russia hoax water so long it's hard to take your political input seriously. You're good at your kind of war but you suck at politics. Guys like Jordan are far better at it. Maybe try to learn from them.

Lesson 1: when you ride a hoax all the way to the end - stop.

4

losco @l_losco · 9m
You are a fuckstick

1

That Michael Caputo
@MichaelRCaputo

Follow

Replying to @l_losco

93

7:38 PM - 6 Nov 2019

© 2019 Twitter About Help Center Terms Privacy policy Imprint Cookies Ads info

Home Moments Search Twitter Have an account? Log in

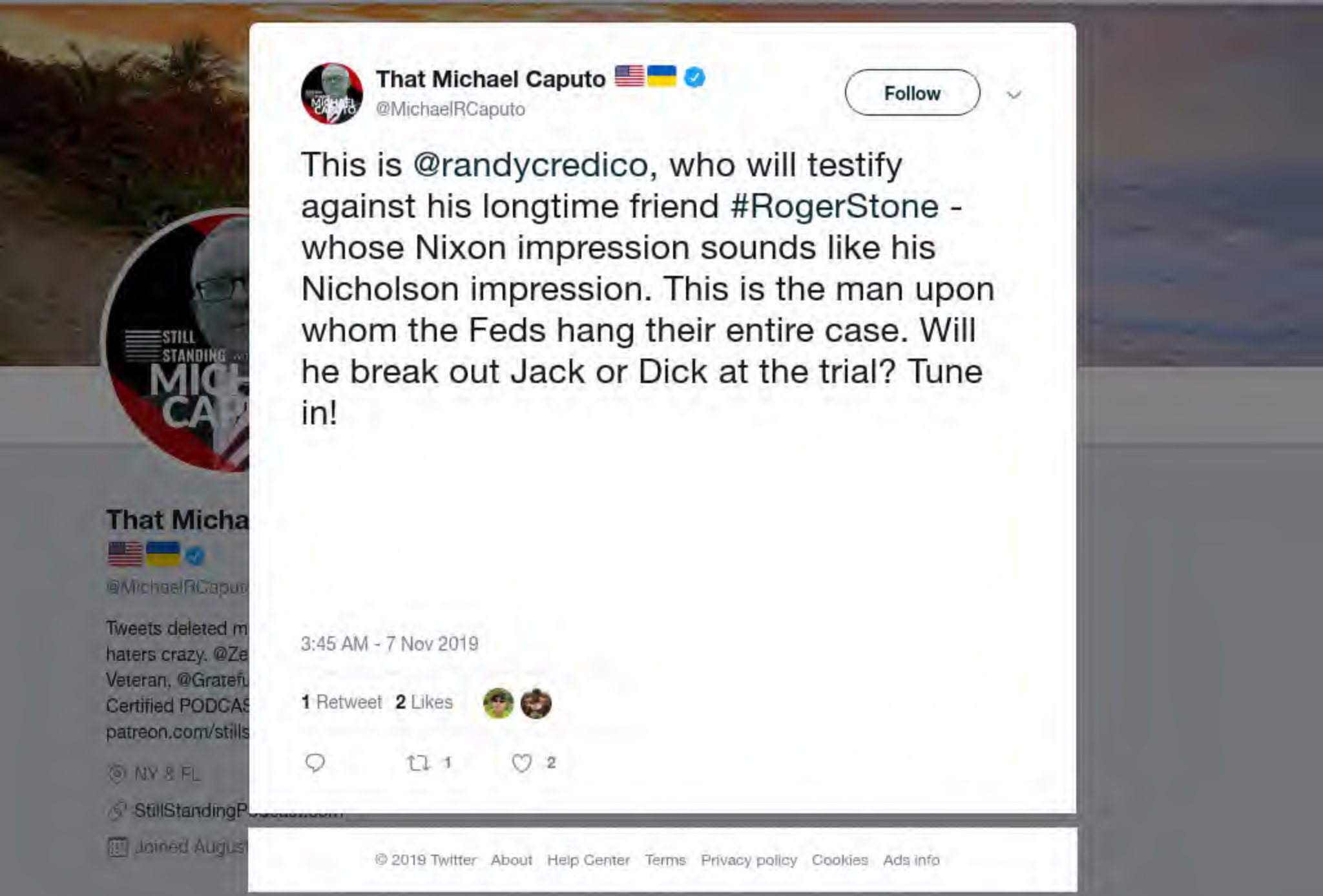

That Michael Caputo
@MichaelRCaputo

Follow

This is @randycredico, who will testify against his longtime friend #RogerStone - whose Nixon impression sounds like his Nicholson impression. This is the man upon whom the Feds hang their entire case. Will he break out Jack or Dick at the trial? Tune in!

3:45 AM - 7 Nov 2019

1 Retweet **2** Likes

1 2

© 2019 Twitter About Help Center Terms Privacy policy Cookies Ads info

By using Twitter's
analytics, persona
ng for

That Micha
@MichaelRCaput
Tweets deleted m
haters crazy. @Ze
Veteran, @Gratefu
Certified PODCAS
patreon.com/stills
NY & FL
StillStandingP
Joined Augus

John Sipher @john_sipher · 22h

A group of people who have never served anyone but themselves sure feels comfortable crapping on real public servants.

1 7

That Michael Caputo @MichaelRCaputo · 20h

You carried Russia hoax water so long it's hard to take your political input seriously. You're good at your kind of war but you suck at politics. Guys like Jordan are far better at it. Maybe try to learn from them.

Lesson 1: when you ride a hoax all the way to the end - stop.

7

John Sipher @john_sipher · 4h

Still carrying it because it's true. Focus on Bills football. Your political fever dreams are build on quicksand. History will not be kind to you and the other couch patriots.

1 1 3

That Michael Caputo
@MichaelRCaputo

Follow

Replying to @john_sipher

You're out of your depth. Stick to torture chambers.

10:18 AM - 7 Nov 2019

© 2019 Twitter About Help Center Terms Privacy policy Imprint Cookies Ads info

Still carrying it because it's true. Focus on Bills football. Your political fever dreams are build on quicksand. History will not be kind to you and the other couch patriots.

1 2 4

That Michael Caputo @MichaelRCaputo · 4h

You're out of your depth. Stick to torture chambers.

2 2

John Sipher @john_sipher · 1h

My depth? What is your job anyway? Just a troll?

3 3

That Michael Caputo

@MichaelRCaputo

Follow

Replying to @john_sipher

You know my job. Stop being a dick, it's a bad look for you. Getting nervous?

2:14 PM - 7 Nov 2019

1

Show more replies

© 2019 Twitter About Help Center Terms Privacy policy Cookies Ads info

By using Twitter's services you agree to our Cookies Use. We and our partners operate globally and use cookies, including for analytics, personalisation, and ads.

That Michael Caputo @MichaelRCaputo

Follow

Typical Credico. Super credible. I'd base an entire federal case on this guy, for sure. 🤣

> **Chuck Ross** @ChuckRossDC
> s was his longtime l
> Randy Credico is taking the stand in the Roger Stone trial. Prosecutors want to portray him as a victim of Stone's harassment. Here's Credico's email to me last year when I was reporting on text messages that undercut Credico's denials...

Show this thread

3:19 PM - 7 Nov 2019

3 Retweets **10** Likes

1 3 10

Товарищ собака @JesusRo12252665 · 8m

Replying to @MichaelRCaputo

Can the defense call Mueller, McCabe, Brennan, Clapper, etc. to testify?

1

That Michael Caputo @MichaelRCaputo · 7m

No. Stone's defense is tightly fenced in, beyond fairness and reason. Kind of like how Russia does their trials.

By using Twitter's services you agree to our Cookies Use. We and our partners operate globally and use cookies, including for analytics, personalisation, and ads.

That Micha

@MichaelRCaputo

Tweets deleted m
haters crazy. @ZeppCom Flack, @25ID
Veteran, @GratefulDead Head, #MAGA
Certified PODCAST:
patreon.com/stillstanding

NY & FL

StillStandingPodcast.com

Joined August 2009

That Michael Caputo
@MichaelRCaputo

Follow

Sounds true. True.

> ...ated that Stone would t...
> ...pproach Wednesday see...
> ...ed "dirty trickster" not ...
> ...ced scope of the House i...
> ...rovocative boasts might ...
> ...endant.
>
> **Chuck Ross** @ChuckRossDC
> I can report that Stone will not be taking the stand.
> politico.com/news/2019/11/0...

3:22 PM - 7 Nov 2019

3 Likes

3

© 2019 Twitter About Help Center Terms Privacy policy Imprint Cookies Ads info

By using Twitter's
analytics, persona

Home Ab

ng for

count? Log in

That Micha

@MichaelRCaput

Tweets deleted m
haters crazy. @Ze
Veteran, @Gratefu
Certified PODCAS
patreon.com/stills

NY & FL

StillStandingP

Joined August

That Michael Caputo @MichaelRCaputo · 9m

Typical Credico. Super credible. I'd base an entire federal case on this guy, for sure.

s was his longtime l

Chuck Ross @ChuckRossDC

Randy Credico is taking the stand in the Roger Stone trial. Prosecutors want to portray him as a victim of Stone's harassment. Here's Credico's email to me last year when I was reporting on text messages that

Show this thread

1 3 10

Товарищ собака @JesusRo12252665 · 6m

Can the defense call Mueller, McCabe, Brennan, Clapper, etc. to testify?

1

That Michael Caputo

@MichaelRCaputo

Follow

Replying to @JesusRo12252665

No. Stone's defense is tightly fenced in, beyond fairness and reason. Kind of like how Russia does their trials.

3:25 PM - 7 Nov 2019

© 2019 Twitter About Help Center Terms Privacy policy Imprint Cookies Ads info

By using Twitter's
analytics, persona

Home Ab

ng for

count? Log in

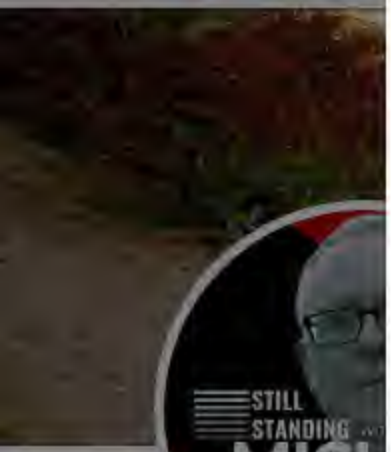

That Micha

@MichaelRCaput

Tweets deleted m
haters crazy. @Ze
Veteran, @Gratefu
Certified PODCAS
patreon.com/stills

NY & FL

StillStandingP

Joined August

Chuck Ross @ChuckRossDC · 9h

He should do this on the condition that he gets to ask you about your interactions with former FBI general counsel Jim Baker, Glenn Simpson, Steele, etc.

> **David Corn** @DavidCornDC
>
> Hey @Jim_Jordan, would you consent to an interview in which we sit down for an hour or so and calmly go over the depositions and evidence and discuss what the record shows? twitter.com/Jim_Jordan/sta...

36 379 1.0K

That Michael Caputo
@MichaelRCaputo

Follow

Replying to @ChuckRossDC

I wonder what the @MotherJones readers thinks of the historic publication's newfound partnership with the FBI. Kinda interesting that they'd team up with the Feds like that. Times site have changed.

3:41 PM - 7 Nov 2019

1 Retweet **1** Like

1 1

© 2019 Twitter About Help Center Terms Privacy policy Cookies Ads info

INTERNET ARCHIVE

SIGN UP / LOG IN UPLOAD Search

ABOUT CONTACT BLOG PROJECTS HELP DONATE JOBS VOLUNTEER PEOPLE

DONATE

INTERNET ARCHIVE
WayBackMachine

http://twitter.com/web/20191107234955if_/https://twitter.co

Latest

Show All

Hrm.

The Wayback Machine has not archived that URL.

This page is available on the web!

Help make the Wayback Machine more complete!
Save this url in the Wayback Machine

Click here to search for all archived pages under
http://twitter.com/web/20191107234955if_/https://twitter.com/MichaelRCaputo/status/.

The Wayback Machine is an initiative of the Internet Archive, a 501(c)(3) non-profit, building a digital library of Internet sites and other cultural artifacts in digital form.
Other projects include Open Library & archive-it.org.

Your use of the Wayback Machine is subject to the Internet Archive's Terms of Use.

By using Twitter's services you agree to our Cookies Use. We and our partners operate globally and use cookies, including for analytics, personalisation, and ads.

Home Ab... ...count? Log in

That Micha...

@MichaelRCaput...

Tweets deleted m... haters crazy. @Ze... Veteran, @Gratefu... Certified PODCAS... patreon.com/stills...

NY & FL

StillStandingP...

Joined August...

That Michael Caputo 🇺🇸🇺🇦 ✓
@MichaelRCaputo

Follow

This is the Democrat Party.

❌❌**MAGA VETERAN** ❌❌ @JSOC_DF2
Allow me to introduce you to Joe Morrissey.

He had sex with a minor in his 50's, been arrested 5 times, was disbarred after his law license was suspended twice & was...

Show this thread

6:09 PM - 7 Nov 2019

30 Retweets **45** Likes

11 30 45

Joshua ॐ @doinkdofika · 16m
Replying to @MichaelRCaputo
Come on bro I know you don't wanna play that game

2

Schwalls @rschwalls · 12m
Replying to @MichaelRCaputo
Wait who was that from the Republican Party that Trump endorsed...oh yeah Roy Moore. Try googling him and see what you get.

1

Rick Wilson @TheRickWilson · 3h

Nothing more sad than an old man facing his last days in prison, all his bulls hit finally called.

Virginia Heffernan @page88

This one not looking as jaunty as he usual does

569 1.1K 6.1K

David McNamara @DavidMc72481512 · 48m

Next to Trump Stone and Manafort are the 2 biggest pieces of shit in the GOP Michael Caputo also ranks up there with them.

1

That Michael Caputo

@MichaelRCaputo

Follow

Replying to @DavidMc72481512

10

7:12 PM - 7 Nov 2019

© 2019 Twitter About Help Center Terms Privacy policy Cookies Ads info

By using Twitter's
analytics, persona
ng for

Home Ab

Count? Log in

That Micha

@MichaelRCaput

Tweets deleted m
haters crazy. @Ze
Veteran, @Gratefu
Certified PODCAS
patreon.com/stills

NY & FL

StillStandingP

Joined August

That Michael Caputo @MichaelRCaputo · 1h
This is the Democrat Party.

❌❌MAGA VETERAN❌❌ @JSOC_DF2
Allow me to introduce you to Joe Morrissey.

He had sex with a minor in his 50's, been arrested 5 times, was disbarred after his law license was suspended

Show this thread

20 62 89

JerryInFTL @JPelusio · 1h
Twisted evil demons

1

sandilands @sandilands · 35m
Whomp whomp

1

That Michael Caputo
@MichaelRCaputo

Follow

Replying to @sandilands

57

7:21 PM - 7 Nov 2019

© 2019 Twitter About Help Center Terms Privacy policy Imprint Cookies Ads info

By using Twitter's
analytics, persona
ng for
Home Ab
count? Log in

That Micha
@MichaelRCaput
Tweets deleted m
haters crazy. @Ze
Veteran, @Gratefu
Certified PODCAS
patreon.com/stills
NY & FL
StillStandingP
Joined August

2

John Sipher @john_sipher · 21m
I don't know your job.
1 2

That Michael Caputo @MichaelRCaputo
Follow

Replying to @john_sipher

Well then Google is your friend.

7:23 PM - 7 Nov 2019
2

John Sipher @john_sipher · 18m
Replying to @MichaelRCaputo
A media consultant? Is that a thing? Is telling misinformation to the media a job? Does it pay?
1 1 2

That Michael Caputo @MichaelRCaputo · 16m
Does torturing pay? We know that's a CIA thing.
3

2 more replies

Show additional replies, including those that may contain offensive content **Show**

By using Twitter's
analytics, persona
ng for
Home Ab
Count? Log in

That Micha
@MichaelRCaput
Tweets deleted m
haters crazy. @Ze
Veteran, @Gratefu
Certified PODCAS
patreon.com/stills
NY & FL
StillStandingP
Joined August

John Sipher @john_sipher · 10m

A media consultant? Is that a thing? Is telling misinformation to the media a job? Does it pay?

1 1 2

That Michael Caputo
@MichaelRCaputo

Follow

Replying to @john_sipher

Does torturing pay? We know that's a CIA thing.

7:27 PM - 7 Nov 2019

3

John Sipher @john_sipher · 52s

Replying to @MichaelRCaputo

I thought you guys liked that.

1

Turd "Beto" Ferguson @billsorn · 5m

Replying to @MichaelRCaputo @john_sipher

I say again.

Caputo-Sipher Twitter is good Twitter.

A strange brew of civility and total disdain. Gentlemen, do not stop!

Show more replies

By using Twitter's ... ng for
analytics, persona...

Home Ab... ...count? Log in

2

John Sipher @john_sipher · 22m
A media consultant? Is that a thing? Is telling misinformation to the media a job? Does it pay?

1 1 2

That Michael Caputo @MichaelRCaputo · 20m
Does torturing pay? We know that's a CIA thing.

3

John Sipher @john_sipher · 12m
I thought you guys liked that.

1 2

That Michael Caputo
@MichaelRCaputo

Follow

Replying to @john_sipher

No, I'm not CIA. I work for a living.

7:39 PM - 7 Nov 2019

1

Show more replies

© 2019 Twitter About Help Center Terms Privacy policy Imprint Cookies Ads info

That Micha...
@MichaelRCaput...
Tweets deleted m...
haters crazy. @Ze...
Veteran, @Gratefu...
Certified PODCAS...
patreon.com/stills...
NY & FL
StillStandingP...
Joined August...

By using Twitter's
analytics, persona

Home Ab

ng for

count? Log in

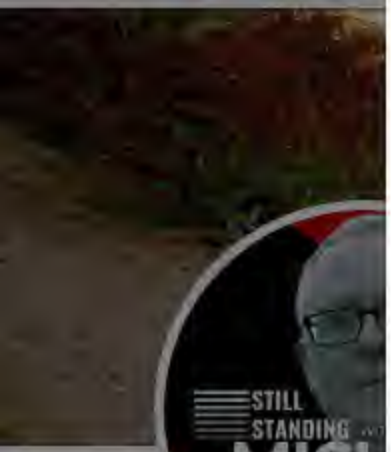

That Micha

@MichaelRCaput

Tweets deleted m
haters crazy. @Ze
Veteran, @Gratefu
Certified PODCAS
patreon.com/stills

NY & FL

StillStandingP

Joined August

3

John Sipher @john_sipher · 32m

I thought you guys liked that.

1 2

That Michael Caputo @MichaelRCaputo · 28m

No, I'm not CIA. I work for a living.

2

That Michael Caputo

@MichaelRCaputo

Follow

Replying to @MichaelRCaputo @john_sipher

By the way: I'm in DC for a bit. Want to get a beer next week?

7:53 PM - 7 Nov 2019

1

John Sipher @john_sipher · 7m

Replying to @MichaelRCaputo

Ugh. I'll be in town Monday but fly that ending to LA and Canada for the week. Monday?

© 2019 Twitter About Help Center Terms Privacy policy Imprint Cookies Ads info

John Sipher @john_sipher · 54m
I thought you guys liked that.

1 2

That Michael Caputo @MichaelRCaputo · 49m
No, I'm not CIA. I work for a living.

2

That Michael Caputo @MichaelRCaputo · 34m
By the way: I'm in DC for a bit. Want to get a beer next week?

1

John Sipher @john_sipher · 28m
Ugh. I'll be in town Monday but fly that ending to LA and Canada for the week. Monday?

1

That Michael Caputo
@MichaelRCaputo

Follow

Replying to @john_sipher

I'll be flying back to DC Monday evening. NoVa Area. I'll come in a little earlier for a beer.

8:26 PM - 7 Nov 2019

© 2019 Twitter About Help Center Terms Privacy policy Imprint Cookies Ads info

By using Twitter's services you agree to our Cookies Use. We and our partners operate globally and use cookies, including for analytics, personalisation, and ads.

That Micha...

@MichaelRCaput...

Tweets deleted m... haters crazy. @Ze... Veteran, @Gratefu... Certified PODCAS... patreon.com/stills...

NY & FL

StillStandingP...

Joined August...

That Michael Caputo 🇺🇸🇺🇦 ✓

@MichaelRCaputo

Follow

My assistant told me many times that I should have coffee, but I don't like it so I told her to pick me up a tea. She didn't complain because she works for me.

> **Matthew Yglesias** ✓ @mattyglesias
> Senior diplomats repeatedly told the Trump's administration that removing TPS would imperil national security and endanger US-born kids, @NicoleNarea scoops, but they were ignored.

3:26 AM - 8 Nov 2019

3 Retweets **17** Likes

3 3 17

Pleased To Meet Me @NicosiaPatrick · 7m

Replying to @MichaelRCaputo

I never got the memo on the TPS reports

1

Richard Dodge @Hooplogic · 12m

Replying to @MichaelRCaputo

The difference between coffee or tea breath is not as critical as national security

By using Twitter's services you agree to our Cookies Use. We and our partners operate globally and use cookies, including for analytics, personalisation, and ads.

That Michael Caputo
@MichaelRCaputo

Follow

#FakeNews but @KyivPost "journalists" certainly hate Trump and they want to get in this game.

Kyiv Post @KyivPost
Kyiv Post. Friday, Nov. 8, 2019

3:29 AM - 8 Nov 2019

1 Like

1

© 2019 Twitter About Help Center Terms Privacy policy Cookies Ads info

That Micha

@MichaelRCaput

Tweets deleted m
haters crazy. @Ze
Veteran, @Gratefu
Certified PODCAS
patreon.com/stills

NY & FL

StillStandingPodcast.com

Joined August 2009

By using Twitter's
analytics, persona
ng for

Home Ab
count? Log in

Tom LoBianco @tomlobianco

Book by 'Anonymous' describes Trump as cruel, inept and a danger to the nation - The Washington Post washingtonpost.com/politics/book-...

2 1

That Michael Caputo @MichaelRCaputo

Follow

Replying to @tomlobianco @PhilipRucker

Did she say when she's leaving the administration?

3:31 AM - 8 Nov 2019

1

Tom LoBianco @tomlobianco · 4m

Replying to @MichaelRCaputo @PhilipRucker

What's your read on it?

1

That Michael Caputo @MichaelRCaputo · 3m

I'm asking because I won't buy this book - I prefer to read non fiction.

That Micha
@MichaelRCaput
Tweets deleted m
haters crazy. @Ze
Veteran, @Gratefu
Certified PODCAS
patreon.com/stills
NY & FL
StillStandingP
Joined August

© 2019 Twitter About Help Center Terms Privacy policy Imprint Cookies Ads info

By using Twitter's
analytics, persona
ng for

That Michael Caputo @MichaelRCaputo · 13m

Did she say when she's leaving the administration?

1

Tom LoBianco @tomlobianco · 9m

What's your read on it?

1

That Michael Caputo

@MichaelRCaputo

Follow

Replying to @tomlobianco @PhilipRucker

I'm asking because I won't buy this book - I prefer to read non fiction.

3:36 AM - 8 Nov 2019

1

Tom LoBianco @tomlobianco · 3m

Replying to @MichaelRCaputo @PhilipRucker

Having only read the coverage, I'm surprised they didn't nail the 25th amendment item harder. Gives the impression it was just chatter at most (tho still stunning, as chatter goes)

That Micha

Tweets deleted m
haters crazy. @Ze
Veteran, @Gratefu
Certified PODCAS
patreon.com/stills

NY & FL

StillStandingP

Joined August

© 2019 Twitter About Help Center Terms Privacy policy Imprint Cookies Ads info

By using Twitter's services you agree to our Cookies Use. We and our partners operate globally and use cookies, including for analytics, personalisation, and ads.

Home Ab... ...count? Log in

That Michael Caputo
@MichaelRCaputo

Follow

Bloomberg is totally in touch with America. Totally.

Niall Stanage @NiallStanage
I saw Bloomberg speak at Al Sharpton's MLK Day breakfast this year.

I can't remember the exact phrase he thought would resonate with the largely black audience, but it was something like "Can I get an 'Amen'??"...
Show this thread

4:36 AM - 8 Nov 2019

5 Retweets **14** Likes

Weebutmighty

2 5 14

Show more replies

That Micha...
@MichaelRCaput...

Tweets deleted m...
haters crazy. @Ze...
Veteran, @Gratefu...
Certified PODCAS...
patreon.com/stills...

NY & FL
StillStandingPodcast.com
Joined August...

© 2019 Twitter About Help Center Terms Privacy policy Imprint Cookies Ads info

INTERNET ARCHIVE

SIGN UP / LOG IN UPLOAD Search

ABOUT CONTACT BLOG PROJECTS HELP DONATE JOBS VOLUNTEER PEOPLE

DONATE

INTERNET ARCHIVE
WayBackMachine

http://twitter.com/web/20191108203142if_/https://twitter.co

Latest

Show All

Hrm.

The Wayback Machine has not archived that URL.

This page is available on the web!

Help make the Wayback Machine more complete!
Save this url in the Wayback Machine

Click here to search for all archived pages under
http://twitter.com/web/20191108203142if_/https://twitter.com/MichaelRCaputo/status/.

The Wayback Machine is an initiative of the Internet Archive, a 501(c)(3) non-profit, building a digital library of Internet sites and other cultural artifacts in digital form.
Other projects include Open Library & archive-it.org.

Your use of the Wayback Machine is subject to the Internet Archive's Terms of Use.

By using Twitter's services you agree to our Cookies Use. We and our partners operate globally and use cookies, including for analytics, persona

Home Ab... ...count? Log in

That Micha...

@MichaelRCaput...

Tweets deleted m... haters crazy. @Ze... Veteran, @Gratefu... Certified PODCAS... patreon.com/stills...

NY & FL

StillStandingP...

Joined August...

Matt Taibbi @mtaibbi · 56m

Mike Bloomberg entering the 2020 race is an odiousness event horizon.

The Hill @thehill

NEW: Bloomberg sends shockwaves through Democratic Party with possible 2020 run hill.cm/372nlAf

47 33 195

Bill adair @Wnadair51 · 27m

Wait till he run's as a third party and Trump wins reelection with 40% of the popular vote! 🤣🤣🤣🤣🤣🤣🤣🤣🤣🤣🤣

1

That Michael Caputo 🇺🇸🇺🇦

@MichaelRCaputo

Follow

Replying to @Wnadair51 @mtaibbi

Bloomberg is a terrifically horrible person. Elitist. Disloyal. Deaf. He's a standard issue Democrat.

1:30 PM - 8 Nov 2019

© 2019 Twitter About Help Center Terms Privacy policy Imprint Cookies Ads info

By using Twitter's services you agree to our Cookies Use. We and our partners operate globally and use cookies, including for analytics, personalisation, and ads.

Matt Taibbi @mtaibbi · 1h

Mike Bloomberg entering the 2020 race is an odiousness event horizon.

The Hill @thehill

NEW: Bloomberg sends shockwaves through Democratic Party with possible 2020 run hill.cm/372nlAf

55 42 232

Joshua A. @GiveUsTruthNow · 19m

How long before the hatchets come out?

1

That Michael Caputo 🇺🇸🇺🇦

@MichaelRCaputo

Follow

Replying to @GiveUsTruthNow @mtaibbi

Last week.

2:01 PM - 8 Nov 2019

© 2019 Twitter About Help Center Terms Privacy policy Imprint Cookies Ads info

That Micha...

@MichaelRCaput...

Tweets deleted m... haters crazy. @Ze... Veteran, @Gratefu... Certified PODCAS... patreon.com/stills...

NY & FL

StillStandingP...

Joined August 2009

By using Twitter's
analytics, persona
ng for

That Michael Caputo 🇺🇸🇺🇦 ✓
@MichaelRCaputo

Follow

Former Trump NSC staffer Fiona Hill gets flak for not supporting our President, but this @NRO story is interesting. Her book "Mr. Putin" is the best academic work on Russia's president I've read. She's dead wrong on Ukraine 2016 election meddling though. nationalreview.com/news/fiona-hil …

> "I don't believe it's appropriate for him to have been hired to do this," Hill said of Steele's contract with Fusion GPS. "I almost fell over when I discovered that he was doing this report."

2:55 PM - 8 Nov 2019

2 Retweets **7** Likes

2 2 7

Home Ab
count? Log in
That Micha
@MichaelRCaput
Tweets deleted m
haters crazy. @Ze
Veteran, @Gratefu
Certified PODCAS
patreon.com/stills
NY & FL
StillStandingP
Joined August

INTERNET ARCHIVE

SIGN UP / LOG IN UPLOAD Search

ABOUT CONTACT BLOG PROJECTS HELP DONATE JOBS VOLUNTEER PEOPLE

DONATE

INTERNET ARCHIVE
WayBackMachine

http://twitter.com/web/20191109033807if_/https:/twitter.con

Latest

Show All

Hrm.

The Wayback Machine has not archived that URL.

This page is available on the web!

Help make the Wayback Machine more complete!
Save this url in the Wayback Machine

Click here to search for all archived pages under
http://twitter.com/web/20191109033807if_/https:/twitter.com/MichaelRCaputo/status/.

The Wayback Machine is an initiative of the Internet Archive, a 501(c)(3) non-profit, building a digital library of Internet sites and other cultural artifacts in digital form.
Other projects include Open Library & archive-it.org.

Your use of the Wayback Machine is subject to the Internet Archive's Terms of Use.

Home
That Michael Caputo
@MichaelRCaputo
Follow
PREPARE TO DIE!
I'm Italian. My goombas and I exchange pretend threats and visceral insults. If you wilt with strong language, don't read my emails little flower - non hai capito una sega!
7:51 PM - 8 Nov 2019
2 Likes
2

By using Twitter's
analytics, persona
ng for
Home Ab
Count? Log in

That Micha
@MichaelRCaput
Tweets deleted m
haters crazy. @Ze
Veteran, @Gratefu
Certified PODCAS
patreon.com/stills
NY & FL
StillStandingP
Joined Augus

That Michael Caputo @MichaelRCaputo · Nov 7
Does torturing pay? We know that's a CIA thing.
3

John Sipher @john_sipher · Nov 7
I thought you guys liked that.
1 2

That Michael Caputo @MichaelRCaputo · Nov 7
No, I'm not CIA. I work for a living.
2

That Michael Caputo @MichaelRCaputo · Nov 7
By the way: I'm in DC for a bit. Want to get a beer next week?
1

Dr. J to the B @himay · 37m
Yeah…when DO you take the stand, by the way?
1

That Michael Caputo
@MichaelRCaputo
Follow

Replying to @himay @john_sipher

After your mama, Copernicus.

8:38 PM - 8 Nov 2019

© 2019 Twitter About Help Center Terms Privacy policy Imprint Cookies Ads info

By using Twitter's services you agree to our Cookies Use. We and our partners operate globally and use cookies, including for analytics, personalisation, and ads.

Home Ab... ...count? Log in

That Michael Caputo 🇺🇸🇺🇦
@MichaelRCaputo

Follow

A total coincidence. Sure.

Maggie Haberman @maggieNYT
Referee says he told Rep. Jim Jordan that Ohio State doctor performed sex act in shower nbcnews.com/news/us-news/r...

8:41 PM - 8 Nov 2019

14 Likes

2 14

AngryRichRadio @AngryRichRadio · 11m
Replying to @MichaelRCaputo
@maggieNYT and her colleagues are going scalp hunting with old news just in time for Christmas.

2

OriginalGriffon @OriginalGriffon · 12m
Replying to @MichaelRCaputo
?

That Micha...
@MichaelRCaput...
Tweets deleted m...
haters crazy. @Ze...
Veteran, @Gratefu...
Certified PODCAS...
patreon.com/stills...
NY & FL
StillStandingP...
Joined August...

By using Twitter's services you agree to our Cookies Use. We and our partners operate globally and use cookies, including for analytics, personalisation, and ads.

That Micha...

@MichaelRCaput...

Tweets deleted m... haters crazy. @Ze... Veteran, @GratefulDead Head, #MAGA
Certified PODCAST:
patreon.com/stillstanding

NY & FL

StillStandingPodcast.com

Joined August 2009

That Michael Caputo
@MichaelRCaputo

Follow

LEFTY: Read it to me in a breathy voice. Oooo. 🍆

> **The Washington Post** @washingtonpost
> The book, obtained by The Post, paints a chilling portrait of the president as cruel, inept and a danger to the nation he was elected to lead wapo.st/32tdNDB
> Show this thread

8:50 PM - 8 Nov 2019

3 Likes

3

© 2019 Twitter About Help Center Terms Privacy policy Imprint Cookies Ads info

By using Twitter's
analytics, persona
ng for

Home
count? Log in

That Micha

@MichaelRCaput

Tweets deleted m
haters crazy. @Ze
Veteran, @Gratefu
Certified PODCAS
patreon.com/stills

NY & FL
StillStandingP
Joined Augus

2 4 23

That Michael Caputo
@MichaelRCaputo

Follow

Roger Stone has sent far more colorful emails to me in the last 30 years. He even threatened to take away my parrot. Waaah. 🤣

8:59 PM - 8 Nov 2019

2 Retweets **7** Likes

2 7

© 2019 Twitter About Help Center Terms Privacy policy Cookies Ads info

By using Twitter's
analytics, persona
ng for

224 219 726

That Michael Caputo
@MichaelRCaputo

Follow

Replying to @brianstelter

She's such a coward.

9:09 PM - 8 Nov 2019

1

Show more replies

That Micha
@MichaelRCaput
Tweets deleted m
haters crazy. @Ze
Veteran, @Gratefu
Certified PODCAS
patreon.com/stills
NY & FL
StillStandingP
Joined August

By using Twitter's
analytics, persona
ng for
Home Ab
Log in

She's such a coward.

1

Comfortably Smug 2.0 @Our_Next_Prez · 7h
You think it's kellyanne?

1

That Michael Caputo
@MichaelRCaputo

Follow

Replying to @Our_Next_Prez

Never in a million years

4:31 AM - 9 Nov 2019

© 2019 Twitter About Help Center Terms Privacy policy Imprint Cookies Ads info

That Micha
@MichaelRCaput
Tweets deleted m
haters crazy. @Ze
Veteran, @Gratefu
Certified PODCAS
patreon.com/stills
NY & FL
StillStandingP
Joined August

INTERNET ARCHIVE

SIGN UP / LOG IN UPLOAD Search

ABOUT CONTACT BLOG PROJECTS HELP DONATE JOBS VOLUNTEER PEOPLE

DONATE

INTERNET ARCHIVE
WayBackMachine

http://twitter.com/web/20191109124433if_/https:/twitter.con

Latest

Show All

Hrm.

The Wayback Machine has not archived that URL.

This page is available on the web!

Help make the Wayback Machine more complete!
Save this url in the Wayback Machine

Click here to search for all archived pages under
http://twitter.com/web/20191109124433if_/https:/twitter.com/MichaelRCaputo/status/.

The Wayback Machine is an initiative of the Internet Archive, a 501(c)(3) non-profit, building a digital library of Internet sites and other cultural artifacts in digital form.
Other projects include Open Library & archive-it.org.

Your use of the Wayback Machine is subject to the Internet Archive's Terms of Use.

By using Twitter's
analytics, persona
ng for

2 2

That Michael Caputo
@MichaelRCaputo

Follow

Replying to @MarcACaputo

Bloomberg's biggest problem is he's a turd sandwich, who we all know loses in the end.

5:14 AM - 9 Nov 2019

That Micha
@MichaelRCaput
Tweets deleted m
haters crazy. @Ze
Veteran, @Gratefu
Certified PODCAS
patreon.com/stills
NY & FL
StillStandingP
Joined August

© 2019 Twitter About Help Center Terms Privacy policy Imprint Cookies Ads info

By using Twitter's services you agree to our Cookies Use. We and our partners operate globally and use cookies, including for analytics, personalisation, and ads.

Home Ab... ...count? Log in

That Michael Caputo
@MichaelRCaputo

Follow

You really can't make this up. His freaking twin? Absurd.

Mike Davis @mrddmia
"After consulting with an ethics lawyer — his twin brother, a National Security Council attorney who worked across the hall from him — Vindman took his concern up the chain of command."...

11:40 AM - 9 Nov 2019

5 Retweets **11** Likes

Jessica

1 5 11

Jessica @jessimasro · 5m
Replying to @MichaelRCaputo
This is amazing. No screenwriter could even compete with this shit.

1

That Micha...
@MichaelRCaput...
Tweets deleted m...
haters crazy. @Ze...
Veteran, @Gratefu...
Certified PODCAS...
patreon.com/stills...
NY & FL
StillStandingP...
Joined August...

© 2019 Twitter About Help Center Terms Privacy policy Imprint Cookies Ads info

By using Twitter's services you agree to our Cookies Use. We and our partners operate globally and use cookies, including for analytics, personalisation, and ads.

Home Ab… …count? Log in

That Michael Caputo 🇺🇸🇺🇦
@MichaelRCaputo

Follow

This sure is a solid basis for impeachment.
😂😂😂😂😂😂😂😂😂😂😂😂😂😂
😂😂😂😂😂😂😂🙄

Brit Hume @brithume
Q to Taylor: "But if I understand this correctly, you're telling us that Tim Morrison told you that Ambassador Sondland told him that the president told Ambassador Sondland that Zelensky would have to open an investigation into Biden? "A: "That's correct," bookwormroom.com/2019/11/07/a-r…

12:14 PM - 9 Nov 2019

11 Likes

1 11

Show more replies

© 2019 Twitter About Help Center Terms Privacy policy Imprint Cookies Ads info

That Micha…
🇺🇸🇺🇦
@MichaelRCaput…

Tweets deleted m…
haters crazy. @Ze…
Veteran, @Gratefu…
Certified PODCAS…
patreon.com/stills…

NY & FL
StillStandingP…
Joined August…

By using Twitter's services you agree to our Cookies Use. We and our partners operate globally and use cookies, including for analytics, personalisation, and ads.

That Michael Caputo 🇺🇸🇺🇦 ✓
@MichaelRCaputo

Follow

Trump broke @RWPUSA.
Shattered him.
And all the kings horses and all the kings men
Couldn't put Painter together again.

> **Sara A. Carter** ✓ @SaraCarterDC
> First Hunter Biden is a grown man who sat in the board of a corrupt energy company in Ukraine collecting huge sums of money while his father who was VP at the time was charged with overseeing Ukraine. Your an ethics lawyer and you don't see a problem with this? twitter.com/rwpusa/status/…

12:17 PM - 9 Nov 2019

6 Retweets **10** Likes

1 6 10

Lance B. Pool @lance_pool · 14m
Replying to @MichaelRCaputo @RWPUSA
Yep

By using Twitter's services you agree to our Cookies Use. We and our partners operate globally and use cookies, including for analytics, personalisation, and ads.

Home Ab... ...count? Log in

That Michael Caputo
@MichaelRCaputo

Follow

Even my 7 year old daughter knows Obama never released any of the weapons authorized and appropriated by Congress. And she's only half Ukrainian.

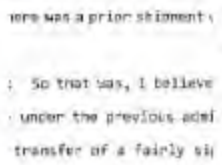

Byron York @ByronYork
Top Ukraine guy at NSC apparently thought Obama administration had provided Javelins to Ukraine.

12:20 PM - 9 Nov 2019

5 Retweets **8** Likes

5 8

That Micha...
@MichaelRCaput...

Tweets deleted m...
haters crazy. @Ze...
Veteran, @Gratefu...
Certified PODCAST:
patreon.com/stills...

NY & FL
StillStandingPodcast.com
Joined August 2009

© 2019 Twitter About Help Center Terms Privacy policy Imprint Cookies Ads info

By using Twitter's
analytics, persona
ng for

1

That Michael Caputo
@MichaelRCaputo

Follow

Replying to @ChristineMarieB

They're really pointy and impossible to catch safely. Very effective.

12:37 PM - 9 Nov 2019

2 Likes

2

© 2019 Twitter About Help Center Terms Privacy policy Cookies Ads info

150 1.0K 2.4K

That Michael Caputo
@MichaelRCaputo

Follow

Replying to @MollyMcKew

12:40 PM - 9 Nov 2019

By using Twitter's
analytics, persona
ng for
Home Ab
ccount? Log in

117 991 3.8K

That Michael Caputo
@MichaelRCaputo

Follow

Replying to @seungminkim

You found 7 friends! Have fun!

12:53 PM - 9 Nov 2019

© 2019 Twitter About Help Center Terms Privacy policy Imprint Cookies Ads info

That Micha
@MichaelRCaput
Tweets deleted m
haters crazy. @Ze
Veteran, @Gratefu
Certified PODCAS
patreon.com/stills
NY & FL
StillStandingP
Joined August

By using Twitter's services you agree to our Cookies Use. We and our partners operate globally and use cookies, including for analytics, personalisation, and ads.

Home Ab... ...count? Log in

That Michael Caputo 🇺🇸🇺🇦
@MichaelRCaputo

Follow

This is normal America

ChristinaWBRC @ChristinaWBRC
@POTUS has arrived at @BryantDenny_UA ! @WBRCnews

#LSUvsBAMA #RollTide

12:57 PM - 9 Nov 2019

24 Retweets **58** Likes

3 24 58

Dunwreath @dunwreath · 7m
Replying to @MichaelRCaputo
All that love brings tears to my eyes! Grateful tears.❤️🇺🇸❤️🇺🇸

Mike Kyvik @kyvikm · 9m
Replying to @MichaelRCaputo
A president applauding for himself, yeah 😕

Show more replies

That Micha...
@MichaelRCaput...
Tweets deleted m...
haters crazy. @Ze...
Veteran, @Gratefu...
Certified PODCAS...
patreon.com/stills...
NY & FL
StillStandingP...
Joined August...

1 1

That Michael Caputo
@MichaelRCaputo

Follow

Replying to @JamesSobol

🤣To be honest, I don't mute you because I often enjoy your tweets. And you're don't appear to be an asshole.

1:46 PM - 9 Nov 2019

1 Like

1

© 2019 Twitter About Help Center Terms Privacy policy Imprint Cookies Ads info

By using Twitter's
analytics, persona
ng for

That Michael Caputo
@MichaelRCaputo

Follow

DEMS: #GreenNewDeal !!

@MikeBloomberg: MySUV must be precooled before I enter dammit.

5:58 PM - 9 Nov 2019

9 Retweets **9** Likes

1 9 9

Home Ab
count? Log in
That Micha
@MichaelRCaput
Tweets deleted m
haters crazy. @Ze
Veteran, @Gratefu
Certified PODCAS
patreon.com/stills
NY & FL
StillStandingP
Joined August

By using Twitter's
analytics, persona
ng for
Home Ab
Count? Log in

Roger Stone's trial today was a rude awakening

politico.com/news/2019/11/0...

3 18 43

That Michael Caputo
@MichaelRCaputo

Follow

Replying to @jrflaum

No. Here, let me help you.
🤣

ce·leb·ri·ty
/səˈlebrədē/

noun

a famous person.

Similar: famous person VIP

- the state of being well known.
  "his prestige and celebrity grew"

Similar: fame prominence

From Oxford *Feedback*

5:16 AM - 10 Nov 2019

That Micha
@MichaelRCaput
Tweets deleted m
haters crazy. @Ze
Veteran, @Gratefu
Certified PODCAS
patreon.com/stills
NY & FL
StillStandingP
Joined August

Home Moments Search Twitter Have an account? Log in

That Michael Caputo
@MichaelRCaputo

Follow

Don't buy @BFGoodrich tires

BFGoodrich Tires @BFGoodrichTires

Replying to @VoterVoicesBama

We're taking a closer look. Thanks for bringing this to our attention. As a matter of policy, the Company doesn't normally discuss personnel matters.

5:31 AM - 10 Nov 2019

3 Likes

1 3

Show more replies

© 2019 Twitter About Help Center Terms Privacy policy Cookies Ads info

That Micha
@MichaelRCaput
Tweets deleted m
haters crazy. @Ze
Veteran, @Gratefu
Certified PODCAS
patreon.com/stillstanding
NY & FL
StillStandingPodcast.com
Joined August 2009

By using Twitter's services you agree to our Cookies Use. We and our partners operate globally and use cookies, including for analytics, personalisation, and ads.

Home Ab... ...count? Log in

That Micha...

@MichaelRCaput...

Tweets deleted m... haters crazy. @Ze... Veteran, @Gratefu... Certified PODCAS... patreon.com/stills...

NY & FL

StillStandingP...

Joined August...

That Michael Caputo 🇺🇸🇺🇦
@MichaelRCaputo

Follow

The best news I've heard all week on @FaceTheNation: Trump NSA O'Brien will cut NSC in half, back to normal staffing levels. Obama more than doubled its size, hiring mostly junior staff and they all hung around to stop Trump.

8:47 AM - 10 Nov 2019

16 Retweets **25** Likes

cavemanjones

3 16 25

Scott R Carrick @ScottRCarrick29 · 4m
Replying to @MichaelRCaputo @FaceTheNation
Should of been done 2 years ago

1

Common Sense @JohnAvalonFan · 1m
Replying to @MichaelRCaputo

Home
Moments
Search Twitter
Have an account? Log in
That Michael Caputo @MichaelRCaputo · 4h
Don't buy @BFGoodrich tires
BFGoodrich Tires @BFGoodrichTires
Replying to @VoterVoicesBama
We're taking a closer look. Thanks for bringing this to our attention. As a matter of policy, the Company doesn't normally discuss personnel matters.
17
26
61
Patrick Genius @PatrickURGenius · 29m
Dozens killed in Chicago every weekend yet here you are, rallying your hate-filled minions to ruin the life of some guy for popping a balloon (that is easily patched). Were you dropped on your head as a baby?
1
That Michael Caputo
@MichaelRCaputo
Follow
Replying to @PatrickURGenius @bfgoodrich
Try google.
9:01 AM - 10 Nov 2019
© 2019 Twitter
About
Help Center
Terms
Privacy policy
Cookies
Ads info

By using Twitter's
analytics, persona

ng for

Home Ab

count? Log in

12 147 226

That Michael Caputo
@MichaelRCaputo

Follow

Replying to @ChuckRossDC @Isikoff

As Credico blew up this bogus charge ("I never felt threatened... Roger loves all dogs") I watched closely prosecutor, Mueller investigator and assistant US Attorney Aaron Zelinsky. He closed his eyes; he pursed his lips; his cheeks flushed. His face fell like a cake.

The media could not be played.

That Micha

@MichaelRCaput

Tweets deleted m
haters crazy. @Ze
Veteran, @Gratefu
Certified PODCAS
patreon.com/stills

NY & FL

StillStandingP

Joined August

By using Twitter's
analytics, persona

Home Ab

ng for

count? Log in

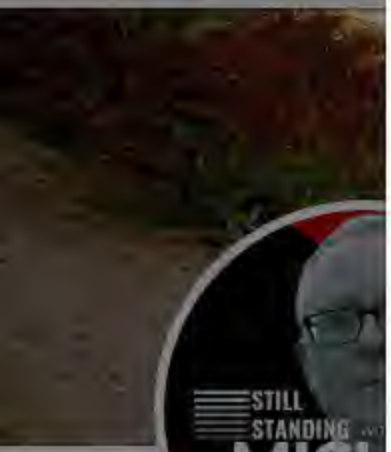

That Micha

@MichaelRCaput

Tweets deleted m
haters crazy. @Ze
Veteran, @Gratefu
Certified PODCAS
patreon.com/stills

NY & FL

StillStandingP

Joined August

Jimmy The Jagoff ™ @JimmyTheJagoff · 19m

Michael...can you post that threat from President Swallwell to you in a text...I've never laughed so hard at his best attempt to threaten you and your response was beautiful...God Bless you and keep up the fight 💪🇺🇸

1 2

That Michael Caputo 🇺🇸🇺🇦

@MichaelRCaputo

Follow

Replying to @JimmyTheJagoff

This DM came in after midnight on a weekend.

Rep. Eric Swalwell

@RepSwalwell

Nice to see you again. I hope you told OSC the truth.

They don't fuck around.

Aug 19, 2018, 12:31 AM

@MichaelRCaputo

I lied to no one and you know it so go fuck yourself.

Aug 19, 2018, 12:34 AM ✓

Don't sound so scared bro

By using Twitter's
analytics, persona
ng for

That Michael Caputo
@MichaelRCaputo

Follow

.@RobinGivhan ‘gets’ #RogerStone.

“There’s a difference between being appropriately dressed and using attire as a form of gamesmanship. Everyone around Stone is dressed adequately. He has wardrobed himself for the win.”

12:17 PM - 10 Nov 2019

3 Retweets **1** Like

Home Ab
Log in
That Micha
@MichaelRCaput
Tweets deleted m
haters crazy. @Ze
Veteran, @Gratefu
Certified PODCAS
patreon.com/stills
NY & FL
StillStandingP
Joined August

By using Twitter's services you agree to our Cookies Use. We and our partners operate globally and use cookies, including for analytics, personalisation, and ads.

Home Ab ... count? Log in

That Micha

@MichaelRCaput

Tweets deleted m
haters crazy. @Ze
Veteran, @Gratefu
Certified PODCAS
patreon.com/stills

NY & FL

StillStandingP

Joined August

That Michael Caputo 🇺🇸🇺🇦
@MichaelRCaputo

Follow

1) Roger Stone does not own a black suit. He also does not own a black, black suit. Adjust your TV.

2) Do you need directions to Savile Row? It's in London. England. To the east.

rachel seville tashjian @theprophetpizza
On Roger Stone, the Uncle Fester of Savile Row gq.com/story/roger-st...

12:32 PM - 10 Nov 2019

8 Likes

2 8

Mike Kyvik @kyvikm · 3m
Replying to @MichaelRCaputo
You know Roger well 😉

Show more replies

By using Twitter's
analytics, persona
ng for

Home Ab
count? Log in

That Micha
@MichaelRCaput
Tweets deleted m
haters crazy. @Ze
Veteran, @Gratefu
Certified PODCAS
patreon.com/stills
NY & FL
StillStandingP
Joined August

4 4 14

That Michael Caputo
@MichaelRCaputo

Follow

@RobinGivhan > @theprophetpizza

> **That Michael Caputo** @MichaelRCaputo
> 1) Roger Stone does not own a black suit. He also does not own a black, black suit. Adjust your TV.
>
> 2) Do you need directions to Savile Row? It's in London. England. To…

12:35 PM - 10 Nov 2019

2 Likes Red

2

© 2019 Twitter About Help Center Terms Privacy policy Imprint Cookies Ads info

By using Twitter's
analytics, persona
ng for

That Micha

@MichaelRCaput

Tweets deleted m
haters crazy. @Ze
Veteran, @Gratefu
Certified PODCAS
patreon.com/stills

NY & FL

StillStandingP

Joined August

That Michael Caputo @MichaelRCaputo · 4h

The best news I've heard all week on @FaceTheNation: Trump NSA O'Brien will cut NSC in half, back to normal staffing levels. Obama more than doubled its size, hiring mostly junior staff and they all hung around to stop Trump.

8 89 151

Carol McLoughlin @CMctalk · 14m

... because the fewer witnesses, the better.

1 1

That Michael Caputo
@MichaelRCaputo

Follow

Replying to @CMctalk

2

12:36 PM - 10 Nov 2019

1

bear @Oilybears · 2m

Replying to @MichaelRCaputo @CMctalk

3

What're we doing again?

© 2019 Twitter About Help Center Terms Privacy policy Imprint Cookies Ads info

By using Twitter's
analytics, persona
ng for
Home Ab
count? Log in

That Micha
@MichaelRCaput
Tweets deleted m
haters crazy. @Ze
Veteran, @Gratefu
Certified PODCAS
patreon.com/stills
NY & FL
StillStandingP
Joined August

Nate Geary @NateGearyWGR · 13m

I'm both angered and relieved I have an hour and a half before I go on the radio because I'm absolutely livid. That final drive is a joke. That's what happens when you play to tie.

35 17 214

That Michael Caputo

@MichaelRCaputo

Follow

Replying to @NateGearyWGR

@BuffaloBills mood rn

The media could not be played.

1:24 PM - 10 Nov 2019

2 Likes

1 2

By using Twitter's
analytics, persona
ng for
Home
count? Log in

That Micha
@MichaelRCaput
Tweets deleted m
haters crazy. @Ze
Veteran, @Gratefu
Certified PODCAS
patreon.com/stills
NY & FL
StillStandingP
Joined August

That Michael Caputo
@MichaelRCaputo

Follow

.@RepKenMarchant @TedDeutch Is directly and profanely contacting a represented party in a matter before the House after midnight on a weekend considered ethical behavior for a United States Congressman?

Rep. Eric Swalwell
@RepSwalwell

Nice to see you again. I hope you told OSC the truth.

They don't fuck around.

Aug 19, 2018, 12:31 AM

@MichaelRCaputo

I lied to no one and you know it so go fuck yourself.

Aug 19, 2018, 12:34 AM ✓

Don't sound so scared bro

Aug 19, 2018, 12:43 AM

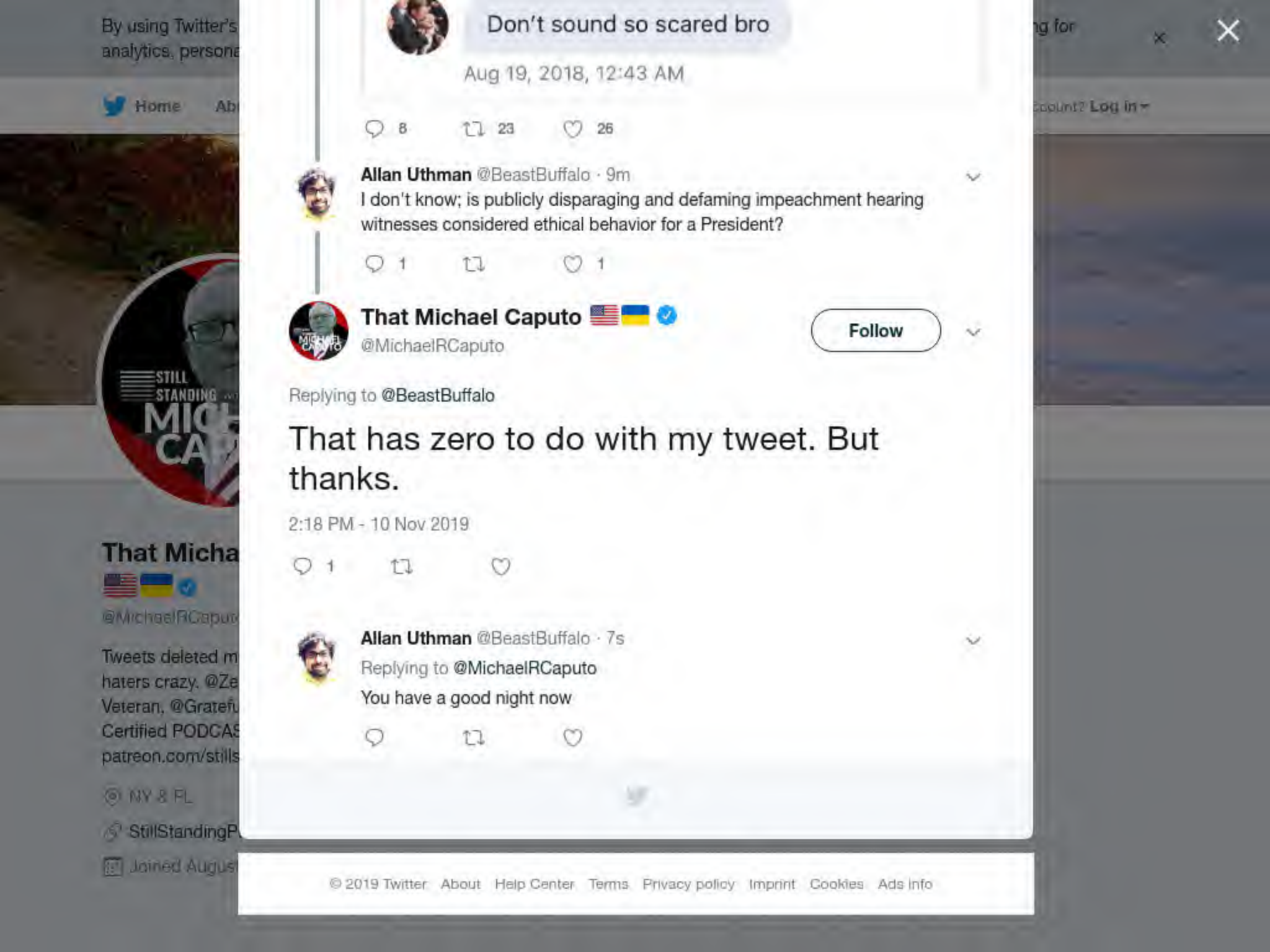
Don't sound so scared bro
Aug 19, 2018, 12:43 AM
8
23
26
Allan Uthman @BeastBuffalo · 9m
I don't know; is publicly disparaging and defaming impeachment hearing witnesses considered ethical behavior for a President?
1
1
That Michael Caputo
@MichaelRCaputo
Follow
Replying to @BeastBuffalo
That has zero to do with my tweet. But thanks.
2:18 PM - 10 Nov 2019
1
Allan Uthman @BeastBuffalo · 7s
Replying to @MichaelRCaputo
You have a good night now
© 2019 Twitter About Help Center Terms Privacy policy Imprint Cookies Ads info

By using Twitter's services you agree to our Cookies Use. We and our partners operate globally and use cookies, including for analytics, personalisation, and ads.

Home Ab... ...count? Log in

That Micha...

@MichaelRCaput...

Tweets deleted m... haters crazy. @Ze... Veteran, @Gratefu... Certified PODCAS... patreon.com/stills...

NY & FL

StillStandingP...

Joined August...

That Michael Caputo 🇺🇸🇺🇦

@MichaelRCaputo

Follow

Soros plays a big part in all this. If he's not exposed in this Ukraine gambit the cancer will recur.

He's awaiting his biggest play: boosting violent protests before and after @POTUS reelection.

Andrii Telizhenko @AndriyUkraineTe

The soros puppets are trying to attack back with lies and threats. The TRUTH IS COMING! Soon their actions in Ukraine and US will be investigated and the public will know. @RudyGiuliani @JackPosobiec twitter.com/anders_aslund/...

3:06 PM - 10 Nov 2019

10 Retweets **21** Likes

3 10 21

Mr. F @RUMINT79 · 8m

Replying to @MichaelRCaputo

By using Twitter's
analytics, persona
ng for

Home Ab
Log in

He's awaiting his biggest play: boosting violent protests before and after @POTUS reelection.

> **Andrii Telizhenko** · 30m
>
> The soros puppets are trying to attack back with lies and threats. The TRUTH IS COMING! Soon their actions in Ukraine and US will be investi...

1 3 31

4 3 7

That Michael Caputo
@MichaelRCaputo

Follow

Replying to **@svdate**

Haven't heard much out of you since your Russia hoax collapsed. You survived? 🤣

4:26 PM - 10 Nov 2019

That Micha
@MichaelRCaput
Tweets deleted m
haters crazy. @Ze
Veteran, @Gratefu
Certified PODCAS
patreon.com/stills
NY & FL
StillStandingP
Joined August

© 2019 Twitter About Help Center Terms Privacy policy Imprint Cookies Ads info

By using Twitter's services you agree to our Cookies Use. We and our partners operate globally and use cookies, including for analytics, personalisation, and ads.

Home Ab... ...count? Log in

That Michael Caputo
@MichaelRCaputo

Follow

SHORTER @ELLENLWEINTRAUB: Nail horseshoes to the train bogies.

Josh Holmes @HolmesJosh
Honestly, and I mean this in the nicest possible way, this is the single most boomer proposal ever. It reminds me of what it was like watching my grandparents try to program the VCR.
Treating the internets like the picture tube. twitter.com/ellenlweintrau...

5:33 PM - 10 Nov 2019

2 Likes Mr.

2

© 2019 Twitter About Help Center Terms Privacy policy Imprint Cookies Ads info

That Micha...
@MichaelRCaput...

Tweets deleted m... haters crazy. @Ze... Veteran, @Gratefu... Certified PODCAST: patreon.com/stillstanding

NY & FL

StillStandingPodcast.com

Joined August 2009

By using Twitter's services you agree to our Cookies Use. We and our partners operate globally and use cookies, including for analytics, personalisation, and ads.

That Micha

@MichaelRCaput

Tweets deleted m
haters crazy. @Ze
Veteran, @Gratefu
Certified PODCAS
patreon.com/stills

NY & FL

StillStandingP

Joined August

That Michael Caputo

@MichaelRCaputo

Follow

This #Resistance guy lost everything when their Russia hoax fell apart. He's got nothing left, so he lives on lies.

> **Scott Dworkin** @funder
> BREAKING: Trump has fired Lt Col Vindman, whose damning testimony confirmed Trump tried to bribe and extort Ukraine. This firing is an abuse of power and another impeachable offense. Trump retaliated against an American patriot, on Veteran's Day weekend. Disgusting and pathetic.
> Show this thread

4:59 AM - 11 Nov 2019

9 Retweets **26** Likes

4 9 26

This Tweet is unavailable.

Shannon @Shannon90306901 · 19m

Replying to @MichaelRCaputo

Do your own research

By using Twitter's services you agree to our Cookies Use. We and our partners operate globally and use cookies, including for analytics, personalisation, and ads.

Home Ab... ...count? Log in

That Michael Caputo
@MichaelRCaputo

Follow

Finally met Milo and Gavin at the #RogerStone trial. My contribution at 7:35 mark.

8:36 AM - 11 Nov 2019

1 Retweet **5** Likes

1 5

© 2019 Twitter About Help Center Terms Privacy policy Imprint Cookies Ads info

That Micha...
@MichaelRCaput...

Tweets deleted m...
haters crazy. @ZeppCom Flack, @25ID
Veteran, @Gratefu...
Certified PODCAS...
patreon.com/stillstanding

NY & FL

StillStandingPodcast.com

Joined August 2009

By using Twitter's services you agree to our Cookies Use. We and our partners operate globally and use cookies, including for analytics, personalisation, and ads.

Carter Page, Ph.D. @carterwpage · 53m

After @realDonaldTrump beat ISIS, this #VeteransDay we must remember combat veterans like @GenFlynn, @MichaelRCaputo and others who have made great sacrifices in the biggest battle of our time. With the illicit coup, DC is our violent enemy's ground zero.

> **Maria Bartiromo** @MariaBartiromo
> Trump will be first sitting president to attend Veterans Day Parade ow.ly/aJ2030pS2ss @MorningsMaria @FoxBusiness @POTUS

13 143 358

spooker @spooker9 · 8m

You are such a pathetic lap dog for the monkey in the White House.

1

That Michael Caputo @MichaelRCaputo

Follow

Replying to @spooker9 @carterwpage

48

8:47 AM - 11 Nov 2019

© 2019 Twitter About Help Center Terms Privacy policy Imprint Cookies Ads info

By using Twitter's
analytics, persona
ng for

That Michael Caputo
@MichaelRCaputo

Follow

HOOAH @25thID represent!

#VeteransDay
#TropicLightning
#MorePT
#SmokeEmIfYouGotEm

8:50 AM - 11 Nov 2019

By using Twitter's services you agree to our Cookies Use. We and our partners operate globally and use cookies, including for analytics, personalisation, and ads.

Carter Page, Ph.D. @carterwpage · 2h

After @realDonaldTrump beat ISIS, this #VeteransDay we must remember combat veterans like @GenFlynn, @MichaelRCaputo and others who have made great sacrifices in the biggest battle of our time. With the illicit coup, DC is our violent enemy's ground zero.

> **Maria Bartiromo** @MariaBartiromo
> Trump will be first sitting president to attend Veterans Day Parade ow.ly/aJ2030pS2ss @MorningsMaria @FoxBusiness @POTUS

16 208 518

Robert Rhu @robertrhu · 22m

You're not getting a pardon, kiss ass.

1 1

That Michael Caputo @MichaelRCaputo

Follow

Replying to @robertrhu @carterwpage

Read a book, Copernicus.

9:22 AM - 11 Nov 2019

© 2019 Twitter About Help Center Terms Privacy policy Imprint Cookies Ads info

By using Twitter's services you agree to our Cookies Use. We and our partners operate globally and use cookies, including for analytics, personalisation, and ads.

That Michael Caputo
@MichaelRCaputo

Follow

WE LIVE IN RUSSIA - The Roger Stone trial is all the proof you need

11:43 AM - 11 Nov 2019

3 Retweets **7** Likes

2 3 7

Mr. F @RUMINT79 · 7m
Replying to @MichaelRCaputo

PROPAGANDA

1

That Micha...
@MichaelRCaput...
Tweets deleted m... haters crazy. @Ze... Veteran, @Gratefu... Certified PODCAS... patreon.com/stills...
NY & FL
StillStandingP...
Joined August...

By using Twitter's
analytics, persona
ng for

greg @gprotas · 6m

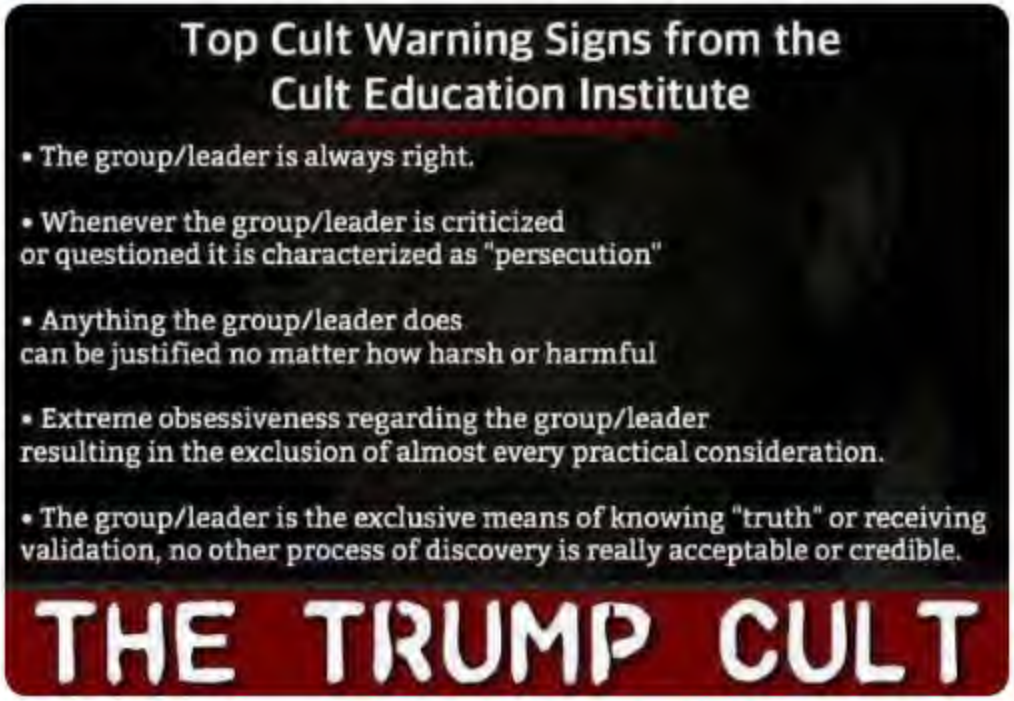

1

That Michael Caputo @MichaelRCaputo

Follow

Replying to @gprotas

68

3:44 PM - 11 Nov 2019

© 2019 Twitter About Help Center Terms Privacy policy Imprint Cookies Ads info

By using Twitter's services you agree to our Cookies Use. We and our partners operate globally and use cookies, including for analytics, personalisation, and ads.

Home Ab... ...count? Log in

That Micha...

@MichaelRCaput...

Tweets deleted m... haters crazy. @Ze... Veteran, @Gratefu... Certified PODCAS... patreon.com/stills...

NY & FL

StillStandingP...

Joined August...

That Michael Caputo
@MichaelRCaputo

Follow

B. BARR: Roger Stone — Convicted On The Charge Of Supporting Donald Trump

5:54 PM - 11 Nov 2019

27 Retweets **70** Likes

Silver

14 27 70

Stephen Seidel @stephenseidel1 · 7m

By using Twitter's
analytics, persona
ng for

That Michael Caputo @MichaelRCaputo

B. BARR: Roger Stone — Convicted On The Charge Of Supporting Donald Trump dailycaller.com/2019/11/11/bar…

6 2 20

That Michael Caputo
@MichaelRCaputo

Follow

Replying to @jdawsey1

6:28 PM - 11 Nov 2019

That Micha
@MichaelRCaput
Tweets deleted m
haters crazy. @Ze
Veteran, @Gratefu
Certified PODCAS
patreon.com/stills
NY & FL
StillStandingP
Joined August

By using Twitter's services you agree to our Cookies Use. We and our partners operate globally and use cookies, including for analytics, personalisation, and ads.

That Michael Caputo
@MichaelRCaputo

Follow

This is what #TDS looks like. Trump broke him.

> **Kurt Eichenwald** @kurteichenwald
> 1. Tonight, in his continuing effort to make democrats the target of hate to organize the modern brownshirts, fascist @TuckerCarlson actually said that democrats don't like to go outside. We murder babies (that one is straight out of an anti-Semitic trope), we hate our country...
> Show this thread

3:23 AM - 12 Nov 2019

2 Retweets **6** Likes

1 2 6

Show more replies

© 2019 Twitter About Help Center Terms Privacy policy Imprint Cookies Ads info

By using Twitter's services you agree to our Cookies Use. We and our partners operate globally and use cookies, including for analytics, persona

Jeffrey Toobin @JeffreyToobin · 12h

Dem language changing. Quid pro quo out; extortion in

1.4K 3.6K 27K

That Michael Caputo

@MichaelRCaputo

Follow

Replying to @JeffreyToobin

3:24 AM - 12 Nov 2019

1

AL Music @amusic5150 · 5m

Replying to @MichaelRCaputo @JeffreyToobin

Gee Michael... what's so funny? Lots of ways to describe this particular crime Trump is involved with this time!

That Micha

@MichaelRCaput

Tweets deleted m
haters crazy. @Ze
Veteran, @Gratefu
Certified PODCAS
patreon.com/stills

NY & FL

StillStandingP

Joined August

INTERNET ARCHIVE

SIGN UP / LOG IN UPLOAD Search

ABOUT CONTACT BLOG PROJECTS HELP DONATE JOBS VOLUNTEER PEOPLE

DONATE

INTERNET ARCHIVE
WayBackMachine

http://twitter.com/web/20191112113508if_/https:/twitter.con

Latest

Show All

Hrm.

The Wayback Machine has not archived that URL.

This page is available on the web!

Help make the Wayback Machine more complete!
Save this url in the Wayback Machine

Click here to search for all archived pages under
http://twitter.com/web/20191112113508if_/https:/twitter.com/MichaelRCaputo/status/.

The Wayback Machine is an initiative of the Internet Archive, a 501(c)(3) non-profit, building a digital library of Internet sites and other cultural artifacts in digital form.
Other projects include Open Library & archive-it.org.

Your use of the Wayback Machine is subject to the Internet Archive's Terms of Use.

By using Twitter's
analytics, persona
ng for
Home Ab
Count? Log in

Brad Reed @bwreed · 11h

Supporting Trump includes witness intimidation and perjury?

Actually, wait, that makes total sense.

1 4

That Michael Caputo

@MichaelRCaputo

Follow

Replying to @bwreed

"...write for Raw Story"

4:32 AM - 12 Nov 2019

That Micha
@MichaelRCaput
Tweets deleted m
haters crazy. @Ze
Veteran, @Gratefu
Certified PODCAS
patreon.com/stills
NY & FL
StillStandingP
Joined Augus

© 2019 Twitter About Help Center Terms Privacy policy Imprint Cookies Ads info

1 4 9

That Michael Caputo
@MichaelRCaputo

Follow

Replying to @SchimlerNeil @Robert_Fiore

She's also a #nevertrumper so nah

5:09 AM - 12 Nov 2019

© 2019 Twitter About Help Center Terms Privacy policy Imprint Cookies Ads info

By using Twitter's
analytics, persona

Home Ab

That Micha

@MichaelRCaput

Tweets deleted m
haters crazy. @Ze
Veteran, @Gratefu
Certified PODCAS
patreon.com/stills

NY & FL

StillStandingP

Joined August

That Michael Caputo
@MichaelRCaputo

Follow

Hi, folks! A new Still Standing #Podcast is NOW available for listening wherever you enjoy podcasts: "Stone on Trial."

LISTEN IN HERE:
linktr.ee/michaelcaputo

Topic: My firsthand account of being on the scene for the #RogerStoneTrial & the seriousness of what lies ahead.

8:51 AM - 12 Nov 2019

ng for

ccount? Log in

2 8 28

That Michael Caputo @MichaelRCaputo · 5h
She's also a #nevertrumper so nah

1

HolisticQueen @QueenHolistic · 44m
Don't buy the hype. She stands with the president

1 2

That Michael Caputo
@MichaelRCaputo

Follow

Replying to @QueenHolistic @SchimlerNeil @Robert_Fiore

No. She does not. I was there. She opposed Trump for Governor after meeting with him, opposed him for President after a meeting. Whenever the chips were down, Malliotakis bolted on Trump.

9:37 AM - 12 Nov 2019

© 2019 Twitter About Help Center Terms Privacy policy Imprint Cookies Ads info

By using Twitter's
analytics, persona

Home Ab

That Micha

@MichaelRCaput

Tweets deleted m
haters crazy. @Ze
Veteran, @Gratefu
Certified PODCAS
patreon.com/stills

NY & FL

StillStandingP

Joined August

Shimon Prokupecz @ShimonPro · 3h

!!! Candidate Trump and Stone phone call, Gates say about Trump after the call:

"He indicated that more information would be coming."

73 888 2.6K

That Michael Caputo 🇺🇸🇺🇦

@MichaelRCaputo

Follow

Replying to @ShimonPro

Hi Simon! In Buffalo, snowed in.

Quick q: Is this the same Rick Gates who has routinely lied to his family, friends and investigators and stole seven figures from his friends and employers?

See you tomorrow!

10:00 AM - 12 Nov 2019

1 Like

2 1

TWO QUARTERS @euchre13 · 25m

Replying to @MichaelRCaputo @ShimonPro

Caputo thinks people that lie shouldn't be believed. #inception

1

ng for

Log in

By using Twitter's
analytics, persona
ng for
Home Ab
count? Log in

2 8 31

That Michael Caputo @MichaelRCaputo · 5h
She's also a #nevertrumper so nah

1 1

HolisticQueen @QueenHolistic · 2h
Don't buy the hype. She stands with the president

1 2

That Michael Caputo @MichaelRCaputo · 50m
No. She does not. I was there. She opposed Trump for Governor after meeting with him, opposed him for President after a meeting. Whenever the chips were down, Malliotakis bolted on Trump.

2 1 2

HolisticQueen @QueenHolistic · 37m
You got it wrong..

1

That Michael Caputo
@MichaelRCaputo
Follow

Replying to @QueenHolistic @SchimlerNeil @Robert_Fiore

Again, I was there. Good talk tho.

10:04 AM - 12 Nov 2019

© 2019 Twitter About Help Center Terms Privacy policy Imprint Cookies Ads info

That Micha
@MichaelRCaput
Tweets deleted m
haters crazy. @Ze
Veteran, @Gratefu
Certified PODCAS
patreon.com/stills
NY & FL
StillStandingP
Joined August

What are you talking about? She's running against Max Rose. A man who said he would not vote for impeachment but he did,as a Jewish congressman lacks the balls to call out the anti-Semitism of his party and panders to the squad. The choice for Nichole Malliotakis is a no brainer.

1 2

That Michael Caputo @MichaelRCaputo

Follow

Replying to @SchimlerNeil @QueenHolistic @Robert_Fiore

Malliotakis has a GOP primary v solid Trump supporter @JoeCalNYC before someone faces Rose.

10:08 AM - 12 Nov 2019

1 Retweet **1** Like

2 1 1

HolisticQueen @QueenHolistic · 9m

Replying to @MichaelRCaputo @SchimlerNeil and 2 others

Which he'll lose handily to Malliotakis.

1 3

Neil Schimler @SchimlerNeil · 7m

How can Max Rose win? He's a liar and a disgrace to his religion for not standing up to anti-Semitism.

Show more replies

By using Twitter's
analytics, persona
ng for
Home Ab
count? Log in

That Micha
@MichaelRCaput
Tweets deleted m
haters crazy. @Ze
Veteran, @Gratefu
Certified PODCAS
patreon.com/stills
NY & FL
StillStandingP
Joined August

1 2

That Michael Caputo @MichaelRCaputo · 59m
No. She does not. I was there. She opposed Trump for Governor after meeting with him, opposed him for President after a meeting. Whenever the chips were down, Malliotakis bolted on Trump.

2 1 2

Neil Schimler @SchimlerNeil · 51m
What are you talking about? She's running against Max Rose. A man who said he would not vote for impeachment but he did,as a Jewish congressman lacks the balls to call out the anti-Semitism of his party and panders to the squad. The choice for Nichole Malliotakis is a no brainer.

1 2

HolisticQueen @QueenHolistic · 30m
Oh your for piss boy. Got it. 🤣

1

That Michael Caputo
@MichaelRCaputo
Follow

Replying to @QueenHolistic @SchimlerNeil @Robert_Fiore

Well now that's a winning message. You go with that.

10:13 AM - 12 Nov 2019

© 2019 Twitter About Help Center Terms Privacy policy Imprint Cookies Ads info

By using Twitter's services you agree to our Cookies Use. We and our partners operate globally and use cookies, including for analytics, personalisation, and ads.

Home Ab... ...count? Log in

That Michael Caputo 🇺🇸🇺🇦
@MichaelRCaputo

Follow

NY11 is a real GOP primary! May the most reliably pro-Trump candidate win! @JoeySalads @JoeCalNYC @NMalliotakis

Adam Michael @AdamMK12
Replying to @MichaelRCaputo @JoeCalNYC and 3 others

@JoeySalads has been running against Malliotakis since May.

10:36 AM - 12 Nov 2019

1 Retweet **7** Likes

2 1 7

That Michael Caputo 🇺🇸🇺🇦 @MichaelRCaputo · 13m
No more #nevertrumper candidates or administration appointments.

1 4

Show more replies

That Micha
🇺🇸🇺🇦
@MichaelRCaput

Tweets deleted m
haters crazy. @Ze
Veteran, @Gratefu
Certified PODCAS
patreon.com/stills

NY & FL
StillStandingP
Joined August

By using Twitter's services you agree to our Cookies Use. We and our partners operate globally and use cookies, including for analytics, personalisation, and ads.

Home Ab... ...count? Log in

That Michael Caputo @MichaelRCaputo · 4m

NY11 is a real GOP primary! May the most reliably pro-Trump candidate win! @JoeySalads @JoeCalNYC @NMalliotakis

Adam Michael @AdamMK12

Replying to @MichaelRCaputo @JoeCalNYC and 3 others

@JoeySalads has been running against Malliotakis since May.

2 5

That Michael Caputo

@MichaelRCaputo

Follow

No more #nevertrumper candidates or administration appointments.

10:38 AM - 12 Nov 2019

1 Retweet **2** Likes

1 2

That Micha...

@MichaelRCaput...

Tweets deleted m... haters crazy. @Ze... Veteran, @Gratefu... Certified PODCAST: patreon.com/stills...

NY & FL

StillStandingPodcast.com

Joined August 2009

© 2019 Twitter About Help Center Terms Privacy policy Imprint Cookies Ads info

By using Twitter's services you agree to our Cookies Use. We and our partners operate globally and use cookies, including for analytics, persona

Bakari Sellers @Bakari_Sellers · 1h

What's the time frame on the Roger Stone pardon?

27 12 106

That Michael Caputo

@MichaelRCaputo

Follow

Replying to @Bakari_Sellers

10:56 AM - 12 Nov 2019

© 2019 Twitter About Help Center Terms Privacy policy Imprint Cookies Ads info

That Micha

@MichaelRCaput

Tweets deleted m
haters crazy. @Ze
Veteran, @Gratefu
Certified PODCAS
patreon.com/stills

NY & FL

StillStandingP

Joined August

By using Twitter's
analytics, persona

Home Ab

That Micha

@MichaelRCaput

Tweets deleted m
haters crazy. @Ze
Veteran, @Gratefu
Certified PODCAS
patreon.com/stills

NY & FL

StillStandingP

Joined August

Neil Schimler @SchimlerNeil · 16m

As opposed to Max Rose voting to impeach Trump for NOT committing a crime? I'll take Nichole any day over a Trump hating liar.

1 1

That Michael Caputo 🇺🇸🇺🇦

@MichaelRCaputo

Follow

Replying to @SchimlerNeil @QueenHolistic @Robert_Fiore

#NY11 GOP voters will choose between 3 candidates in a Congressional primary election. Only one of them has consistently opposed @realDonaldTrump and her initials are Nicole Malliotakis.

11:01 AM - 12 Nov 2019

2

Neil Schimler @SchimlerNeil · 8m

Replying to @MichaelRCaputo @QueenHolistic and 2 others

I love Trump. I think he's the best president this country has ever had. That being said, I'd vote in a heartbeat for someone that has opposed him rather than someone who is trying to remove a duly elected president from office over lies and bullshit. That person is Max Rose.

2 1

That Michael Caputo 🇺🇸🇺🇦 @MichaelRCaputo · 6m

Or, you can choose someone who backs the President 100%. You have better choices.

1

ng for

count? Log in

By using Twitter's services you agree to our Cookies Use. We and our partners operate globally and use cookies, including for analytics, personalisation, and ads.

Home Ab... ...count? Log in

That Micha...

@MichaelRCaput...

Tweets deleted m... haters crazy. @Ze... Veteran, @Gratefu... Certified PODCAS... patreon.com/stills...

NY & FL

StillStandingP...

Joined August...

That Michael Caputo
@MichaelRCaputo

Follow

"Obama clearly left the White House booby-trapped," Michael Caputo, a campaign adviser, told The Washington Times.

6:07 PM - 12 Nov 2019

23 Retweets **65** Likes

7 23 65

Mr. F @RUMINT79 · 7h
Replying to @MichaelRCaputo

6 12 21

Evan @Beachbum7283 · 6h
NFL. Not For Long, Motherfucker!

1

That Michael Caputo
@MichaelRCaputo

Follow

Replying to @Beachbum7283

22

7:40 PM - 12 Nov 2019

1

Evan @Beachbum7283 · 6h
Replying to @MichaelRCaputo
Sad!

© 2019 Twitter About Help Center Terms Privacy policy Imprint Cookies Ads info

By using Twitter's services you agree to our Cookies Use. We and our partners operate globally and use cookies, including for analytics, personalisation, and ads.

That Micha...

@MichaelRCaput...

Tweets deleted m...
haters crazy. @Ze...
Veteran, @Gratefu...
Certified PODCAS...
patreon.com/stills...

NY & FL

StillStandingP...

Joined August...

That Michael Caputo 🇺🇸🇺🇦 ✓
@MichaelRCaputo

Follow

Chalupa must be fully investigated, as should all her contacts at the DNC, ClintonInc and the Poroshenko government. The Democrats' conjugal media who screamed "Russia!" and yet downplay Ukraine meddling are dishonest.

> **Kyle Cheney** ✓ @kyledcheney
> Trump has pushed the darker, debunked notion that Ukraine — not Russia — hacked Democrats in 2016.
>
> But the Chalupa narrative also draws an equivalence between a small #...
> Show this thread

4:24 AM - 13 Nov 2019

69 Retweets **138** Likes

6 69 138

That Michael Caputo 🇺🇸🇺🇦 ✓ @MichaelRCaputo · 3h
Anybody who tells you US election meddlers Ukrainian Ambassador to the US Chaly and member of Parliament Leschenko were acting on their own without

By using Twitter's
analytics, persona
ng for

But the Chalupa narrative also draws an equivalence between a small #…

Show this thread

6 61 127

That Michael Caputo
@MichaelRCaputo

Follow

Anybody who tells you US election meddlers Ukrainian Ambassador to the US Chaly and member of Parliament Leschenko were acting on their own without the orders of former President Poroshenko is either a) completely uninformed about Ukrainian politics or b) a liar.

4:37 AM - 13 Nov 2019

9 Retweets **26** Likes

1 9 26

Show more replies

© 2019 Twitter About Help Center Terms Privacy policy Imprint Cookies Ads info

By using Twitter's services you agree to our Cookies Use. We and our partners operate globally and use cookies, including for analytics, personalisation, and ads.

That Michael Caputo
@MichaelRCaputo

Follow

All of the Republicans, of course. 🤣

SFGate @SFGate
Hillary Clinton says 'many, many people' urging her to run
dlvr.it/RJ900T

4:42 AM - 13 Nov 2019

4 Retweets **29** Likes

4 4 29

Shannon Roberson @shannon120469 · 21m
Replying to @MichaelRCaputo
After seeing all of his performances I would say Joe Biden is number one.

Yaz @john_yazek · 1h
Replying to @MichaelRCaputo
You seem a little wound up this morning. Wonder why?

Show more replies

By using Twitter's services you agree to our Cookies Use. We and our partners operate globally and use cookies, including for analytics, personalisation, and ads.

Rachel Weiner @rachelweinerwp · 23h

Rick Gates direct is over. Brief but hardly lacking in substance, including government getting on record that Donald Trump himself talked about upcoming WikiLeaks disclosures based on conversation with Roger Stone

274 4.9K 15K

That Michael Caputo

@MichaelRCaputo

Follow

Replying to @rachelweinerwp

Hi Rachel! Quick q: Is this the same Rick Gates who has routinely lied to his family, dear friends and investigators and stole seven figures from his friends and employers?

5:24 AM - 13 Nov 2019

1 Like

1

© 2019 Twitter About Help Center Terms Privacy policy Imprint Cookies Ads info

INTERNET ARCHIVE

SIGN UP / LOG IN UPLOAD Search

ABOUT CONTACT BLOG PROJECTS HELP DONATE JOBS VOLUNTEER PEOPLE

DONATE

INTERNET ARCHIVE
WayBackMachine

http://twitter.com/web/20191113180148if_/https://twitter.co

Latest

Show All

Hrm.

The Wayback Machine has not archived that URL.

This page is available on the web!

Help make the Wayback Machine more complete!
Save this url in the Wayback Machine

Click here to search for all archived pages under
http://twitter.com/web/20191113180148if_/https://twitter.com/MichaelRCaputo/status/.

The Wayback Machine is an initiative of the Internet Archive, a 501(c)(3) non-profit, building a digital library of Internet sites and other cultural artifacts in digital form.
Other projects include Open Library & archive-it.org.

Your use of the Wayback Machine is subject to the Internet Archive's Terms of Use.

By using Twitter's
analytics, persona
ng for
Home Ab
Count? Log in

That Micha

@MichaelRCaput

Tweets deleted m
haters crazy. @Ze
Veteran, @Gratefu
Certified PODCAS
patreon.com/stills

NY & FL

StillStandingP

Joined August

Nicole Hemmer @pastpunditry · 6h

This is what Fox News thinks its viewers should know about Ambassador Taylor as he begins his testimony, in case you were wondering how they were going to introduce spin into live hearings.

380 1.1K 2.6K

That Michael Caputo

@MichaelRCaputo

Follow

Replying to @pastpunditry

Cool. Now do CNN since 2015. 🙄

1:36 PM - 13 Nov 2019

© 2019 Twitter About Help Center Terms Privacy policy Imprint Cookies Ads info

{"created_at":"Wed Nov 13 21:38:11 +0000 2019","id":1194731207948488715,"id_str":"1194731207948488715","text":"RT @ajdukakis:
After missing one day of Roger Stone\u2019s trial yesterday due to a canceled flight Monday evening, @MichaelRCaputo is back
toda\u2026","source":"\u003ca href=\"https:\/\/mobile.twitter.com\" rel=\"nofollow\"\u003eTwitter Web
App\u003c\/a\u003e","truncated":false,"in_reply_to_status_id":null,"in_reply_to_status_id_str":null,"in_reply_to_user_id":null,"i
n_reply_to_user_id_str":null,"in_reply_to_screen_name":null,"user":{"id":67328110,"id_str":"67328110","name":"That Michael Caputo
\ud83c\uddfa\ud83c\uddf8\ud83c\uddfa\ud83c\udde6","screen_name":"MichaelRCaputo","location":"NY &
FL","url":"http:\/\/web.archive.org\/web\/20191113213811\/http:\/\/www.stillstandingpodcast.com","description":"Tweets deleted
monthly because it drives haters crazy. @ZeppCom Flack, @25ID Veteran, @GratefulDead Head, #MAGA Certified \n\nPODCAST:
https:\/\/t.co\/WytlARdGYr","translator_type":"none","protected":false,"verified":true,"followers_count":34772,"friends_count":50
40,"listed_count":522,"favourites_count":12197,"statuses_count":1631,"created_at":"Thu Aug 20 14:28:29 +0000
2009","utc_offset":null,"time_zone":null,"geo_enabled":true,"lang":null,"contributors_enabled":false,"is_translator":false,"profi
le_background_color":"8AC0DB","profile_background_image_url":"http:\/\/web.archive.org\/web\/20191113213811\/http:\/\/abs.twimg.c
om\/images\/themes\/theme1\/bg.png","profile_background_image_url_https":"http:\/\/web.archive.org\/web\/20191113213811\/https:\/
\/abs.twimg.com\/images\/themes\/theme1\/bg.png","profile_background_tile":true,"profile_link_color":"052B38","profile_sidebar_bo
rder_color":"C0DEED","profile_sidebar_fill_color":"AFDDF0","profile_text_color":"170317","profile_use_background_image":true,"pro
file_image_url":"http:\/\/web.archive.org\/web\/20191113213811\/http:\/\/pbs.twimg.com\/profile_images\/1116767750272311296\/b1VY
sdB5_normal.png","profile_image_url_https":"http:\/\/web.archive.org\/web\/20191113213811\/https:\/\/pbs.twimg.com\/profile_image
s\/1116767750272311296\/b1VYsdB5_normal.png","profile_banner_url":"http:\/\/web.archive.org\/web\/20191113213811\/https:\/\/pbs.t
wimg.com\/profile_banners\/67328110\/1573496937","default_profile":false,"default_profile_image":false,"following":null,"follow_r
equest_sent":null,"notifications":null},"geo":null,"coordinates":null,"place":null,"contributors":null,"retweeted_status":
{"created_at":"Wed Nov 13 14:51:50 +0000 2019","id":1194628945091514372,"id_str":"1194628945091514372","text":"After missing one
day of Roger Stone\u2019s trial yesterday due to a canceled flight Monday evening, @MichaelRCaputo is\u2026
https:\/\/t.co\/ardFSTbKz6","source":"\u003ca href=\"http:\/\/twitter.com\/download\/iphone\" rel=\"nofollow\"\u003eTwitter for
iPhone\u003c\/a\u003e","truncated":true,"in_reply_to_status_id":null,"in_reply_to_status_id_str":null,"in_reply_to_user_id":null,
"in_reply_to_user_id_str":null,"in_reply_to_screen_name":null,"user":{"id":45128645,"id_str":"45128645","name":"Ali
Dukakis","screen_name":"ajdukakis","location":"Washington,
DC","url":"http:\/\/web.archive.org\/web\/20191113213811\/http:\/\/abcnews.go.com\/investigations","description":"Investigative
Reporter & Producer, @ABC News D.C. bureau. RT\u2260E; opinions all mine. tips encouraged -- msg me.
@abcinvestigates","translator_type":"none","protected":false,"verified":true,"followers_count":6469,"friends_count":3782,"listed_
count":241,"favourites_count":752,"statuses_count":8549,"created_at":"Sat Jun 06 13:28:17 +0000
2009","utc_offset":null,"time_zone":null,"geo_enabled":false,"lang":null,"contributors_enabled":false,"is_translator":false,"prof
ile_background_color":"1A1B1F","profile_background_image_url":"http:\/\/web.archive.org\/web\/20191113213811\/http:\/\/abs.twimg.
com\/images\/themes\/theme12\/bg.gif","profile_background_image_url_https":"http:\/\/web.archive.org\/web\/20191113213811\/https:
\/\/abs.twimg.com\/images\/themes\/theme12\/bg.gif","profile_background_tile":true,"profile_link_color":"2FC2EF","profile_sidebar
_border_color":"FFFFFF","profile_sidebar_fill_color":"E6F6F9","profile_text_color":"333333","profile_use_background_image":true,"
profile_image_url":"http:\/\/web.archive.org\/web\/20191113213811\/http:\/\/pbs.twimg.com\/profile_images\/1115656473990836224\/l
SqojbHq_normal.png","profile_image_url_https":"http:\/\/web.archive.org\/web\/20191113213811\/https:\/\/pbs.twimg.com\/profile_im
ages\/1115656473990836224\/lSqojbHq_normal.png","profile_banner_url":"http:\/\/web.archive.org\/web\/20191113213811\/https:\/\/pb
s.twimg.com\/profile_banners\/45128645\/1446841685","default_profile":false,"default_profile_image":false,"following":null,"follo
w_request_sent":null,"notifications":null},"geo":null,"coordinates":null,"place":null,"contributors":null,"is_quote_status":false
,"extended_tweet":{"full_text":"After missing one day of Roger Stone\u2019s trial yesterday due to a canceled flight Monday
evening, @MichaelRCaputo is back today - currently chatting with Stone\u2019s wife Nydia \u2014 but of course, per court order,
turned and walked down the hall to avoid Stone when he walked into court","display_text_range":[0,277],"entities":{"hashtags":
[],"urls":[],"user_mentions":[{"screen_name":"MichaelRCaputo","name":"That Michael Caputo
\ud83c\uddfa\ud83c\uddf8\ud83c\uddfa\ud83c\udde6","id":67328110,"id_str":"67328110","indices":[96,111]}],"symbols":
[]}},"quote_count":0,"reply_count":0,"retweet_count":2,"favorite_count":0,"entities":{"hashtags":[],"urls":
[{"url":"http:\/\/web.archive.org\/web\/20191113213811\/https:\/\/t.co\/ardFSTbKz6","expanded_url":"http:\/\/web.archive.org\/web
\/20191113213811\/https:\/\/twitter.com\/i\/web\/status\/1194628945091514372","display_url":"twitter.com\/i\/web\/status\/1\u2026
","indices":[116,139]}],"user_mentions":[{"screen_name":"MichaelRCaputo","name":"That Michael Caputo
\ud83c\uddfa\ud83c\uddf8\ud83c\uddfa\ud83c\udde6","id":67328110,"id_str":"67328110","indices":[96,111]}],"symbols":
[]},"favorited":false,"retweeted":false,"filter_level":"low","lang":"en"},"is_quote_status":false,"quote_count":0,"reply_count":0
,"retweet_count":0,"favorite_count":0,"entities":{"hashtags":[],"urls":[],"user_mentions":[{"screen_name":"ajdukakis","name":"Ali
Dukakis","id":45128645,"id_str":"45128645","indices":[3,13]},{"screen_name":"MichaelRCaputo","name":"That Michael Caputo
\ud83c\uddfa\ud83c\uddf8\ud83c\uddfa\ud83c\udde6","id":67328110,"id_str":"67328110","indices":[111,126]}],"symbols":
[]},"favorited":false,"retweeted":false,"filter_level":"low","lang":"en","timestamp_ms":"1573681091664"}

By using Twitter's services you agree to our Cookies Use. We and our partners operate globally and use cookies, including for analytics, personalisation, and ads.

That Micha

@MichaelRCaput

Tweets deleted m
haters crazy. @Ze
Veteran, @Gratefu
Certified PODCAS
patreon.com/stills

NY & FL

StillStandingP

Joined August

That Michael Caputo

@MichaelRCaputo

Follow

We all live in Russia.

> **Ali Dukakis** @ajdukakis
> After missing one day of Roger Stone's trial yesterday due to a canceled flight Monday evening, @MichaelRCaputo is back today - currently chatting with Stone's wife Nydia — but of course, per court order, turned and walked down the hall to avoid Stone when he walked into court

1:38 PM - 13 Nov 2019

2 Retweets **9** Likes

2 2 9

The Berke Effect @TheBerkeEffect · 1m

Replying to @MichaelRCaputo

But only some of us (you) eat borscht regularly

Show additional replies, including those that may contain offensive content **Show**

By using Twitter's services you agree to our Cookies Use. We and our partners operate globally and use cookies, including for analytics, personalisation, and ads.

That Micha

@MichaelRCaput

Tweets deleted m
haters crazy. @Ze
Veteran, @Gratefu
Certified PODCAST
patreon.com/stills

NY & FL

StillStandingPodcast.com

Joined August 2009

That Michael Caputo

@MichaelRCaputo

Follow

Real journalists like @kenvogel work in an alternate universe where they must defend honest reporting to survive amongst the Democrats' conjugal media.

> **Michael** @Michael2014abc
> The ONLY person who reported it at the time was @kenvogel at @politico. But the rest of the media knew by digging into it, it would weaken the case of Russia against Trump. It's so crazy journos AT POLITICO now (@NatashaBertrand) trying to pretend it was some freak article. twitter.com/TPCarney/statu…

1:56 PM - 13 Nov 2019

4 Likes

4

© 2019 Twitter About Help Center Terms Privacy policy Imprint Cookies Ads info

By using Twitter's services you agree to our Cookies Use. We and our partners operate globally and use cookies, including for analytics, personalisation, and ads.

That Micha

@MichaelRCaput

Tweets deleted m
haters crazy. @Ze
Veteran, @Gratefu
Certified PODCAS
patreon.com/stills

NY & FL

StillStandingP

Joined August

That Michael Caputo 🇺🇸🇺🇦 ✓
@MichaelRCaputo

Follow

BREAKING: President Trump controls American foreign policy, not unelected bureaucrats! 😳

> **Nahal Toosi** ✓ @nahaltoosi
> One reason this report matters now is that so much of the impeachment drama is linked to how Trump and his aides sidelined career State Department staffers. twitter.com/nahaltoosi/sta…

1:58 PM - 13 Nov 2019

10 Retweets **44** Likes

5 10 44

Charles Eichholz @CharlesEichholz · 14m
Replying to @MichaelRCaputo
Not for long!

Show more replies

It's RIDICULOUS for him to have to do that just bc others in media at the time made a voluntary decision to not dig further into Ukraine's meddling. @NatashaBertrand @kyledcheney prop up Alex Chalupa w/a puff piece. @BuzzFeedBen's @broderick gaslights to make it a "conspiracy".

1

That Michael Caputo
@MichaelRCaputo

Follow

Replying to @Michael2014abc @kenvogel and 4 others

Chalupa colluded with Ukraine to impact the US elections. She knows it; Ukraine certainly knows it. The media covering for her and her activities are dishonest and must be disregarded.

2:55 PM - 13 Nov 2019

1 Retweet **1** Like

1 1 1

Michael @Michael2014abc · 7m

Replying to @MichaelRCaputo @kenvogel and 4 others

See for Zoomer @politico journos like Kyle, when it's Ukraine meddling in the 2016 campaign, it's whitewashed as "anti-Manafort info", it's "a small # of Ukrainian bureaucrats dishing Manafort dirt", but when it's Russia, it's a "Kremlin-ordered plot."

> **Kyle Cheney** @kyledcheney
> Trump has pushed the darker, debunked notion that Ukraine — not Russia — hacked Democrats in 2016.

That Michael Caputo @MichaelRCaputo · 7h

Chalupa colluded with Ukraine to impact the US elections. She knows it; Ukraine certainly knows it. The media covering for her and her activities are dishonest and must be disregarded.

3 1 1

That Michael Caputo
@MichaelRCaputo

Follow

Replying to @MichaelRCaputo @Michael2014abc and 5 others

Any reporter who calls these White House and GOP concerns a “Ukraine Conspiracy” are Democrat conjugal media and must also be disregarded. Their journalism professors would fail them.

3:22 PM - 13 Nov 2019

1 Retweet **1** Like

1 1 1

Michael @Michael2014abc · 6h

Replying to @MichaelRCaputo @kenvogel and 4 others

For all the "Democracy Dies in Darkness" & "Facts First", it's ironic stories that get light & stories smothered in darkness (based on whether it hurts Trump). DC journos have tried very way to attack & delegitimize John Durham's DOJ probe for the truth.

By using Twitter's
analytics, persona

Home Ab

ng for

count? Log in

That Micha

@MichaelRCaput

Tweets deleted m
haters crazy. @Ze
Veteran, @Gratefu
Certified PODCAS
patreon.com/stills

NY & FL

StillStandingP

Joined August

3 1 1

Michael @Michael2014abc · 37m

See for Zoomer @politico journos like Kyle, when it's Ukraine meddling in the 2016 campaign, it's whitewashed as "anti-Manafort info", it's "a small # of Ukrainian bureaucrats dishing Manafort dirt", but when it's Russia, it's a "Kremlin-ordered plot."

Kyle Cheney @kyledcheney

Trump has pushed the darker, debunked notion that Ukraine — not Russia — hacked Democrats in 2016.

But the Chalupa narrative also draws an equivalence between a small #...

Show this thread

1

That Michael Caputo 🇺🇸🇺🇦

@MichaelRCaputo

Follow

Replying to @Michael2014abc @kenvogel and 5 others

This is not journalism, it's Democrat resonance.

3:24 PM - 13 Nov 2019

1 Retweet **1** Like

1 1

© 2019 Twitter About Help Center Terms Privacy policy Imprint Cookies Ads info

By using Twitter's services you agree to our Cookies Use. We and our partners operate globally and use cookies, including for analytics, personalisation, and ads.

That Michael Caputo

@MichaelRCaputo

Follow

@rachelhoff814 created the bogus "GOP Ukraine platform" hoax. She is dishonest and will be exposed.

3:35 PM - 13 Nov 2019

© 2019 Twitter About Help Center Terms Privacy policy Imprint Cookies Ads info

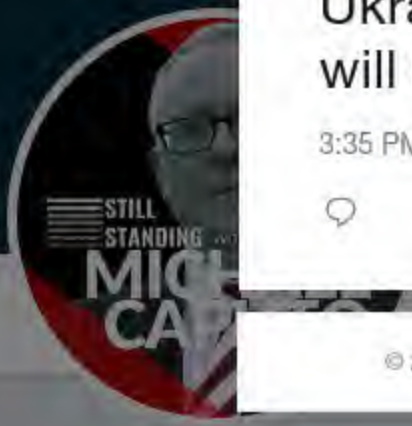

That Michael Caputo

@MichaelRCaputo

Tweets deleted monthly because it drives haters crazy. @ZeppCom Flack, @25ID Veteran, @GratefulDead Head, #MAGA Certified PODCAST: patreon.com/stillstanding

NY & FL

StillStandingPodcast.com

Joined August 2009

© 2019 Twitter About Help Center Terms Privacy policy Imprint Cookies Ads info

By using Twitter's services you agree to our Cookies Use. We and our partners operate globally and use cookies, including for analytics, personalisation, and ads.

That Michael Caputo
@MichaelRCaputo

Follow

"Why are the Democrats risking everything to run a hollow Impeachment gambit?"

Reuters @Reuters
U.S. Justice Ginsburg misses oral arguments with illness
reuters.com/article/us-usa...

3:47 PM - 13 Nov 2019

1 Retweet **5** Likes

4 1 5

Ungeziefer @60sRadical · 1m
Replying to @MichaelRCaputo
It's just (reportedly) a stomach bug. And they don't have much else.

Jessica @jessimidwest · 13s
Replying to @MichaelRCaputo
(Shhhhhh keep the children busy)

That Micha...
@MichaelRCaput...
Tweets deleted m... haters crazy. @Ze... Veteran, @Gratefu... Certified PODCAS... patreon.com/stills...
NY & FL
StillStandingP...
Joined August...

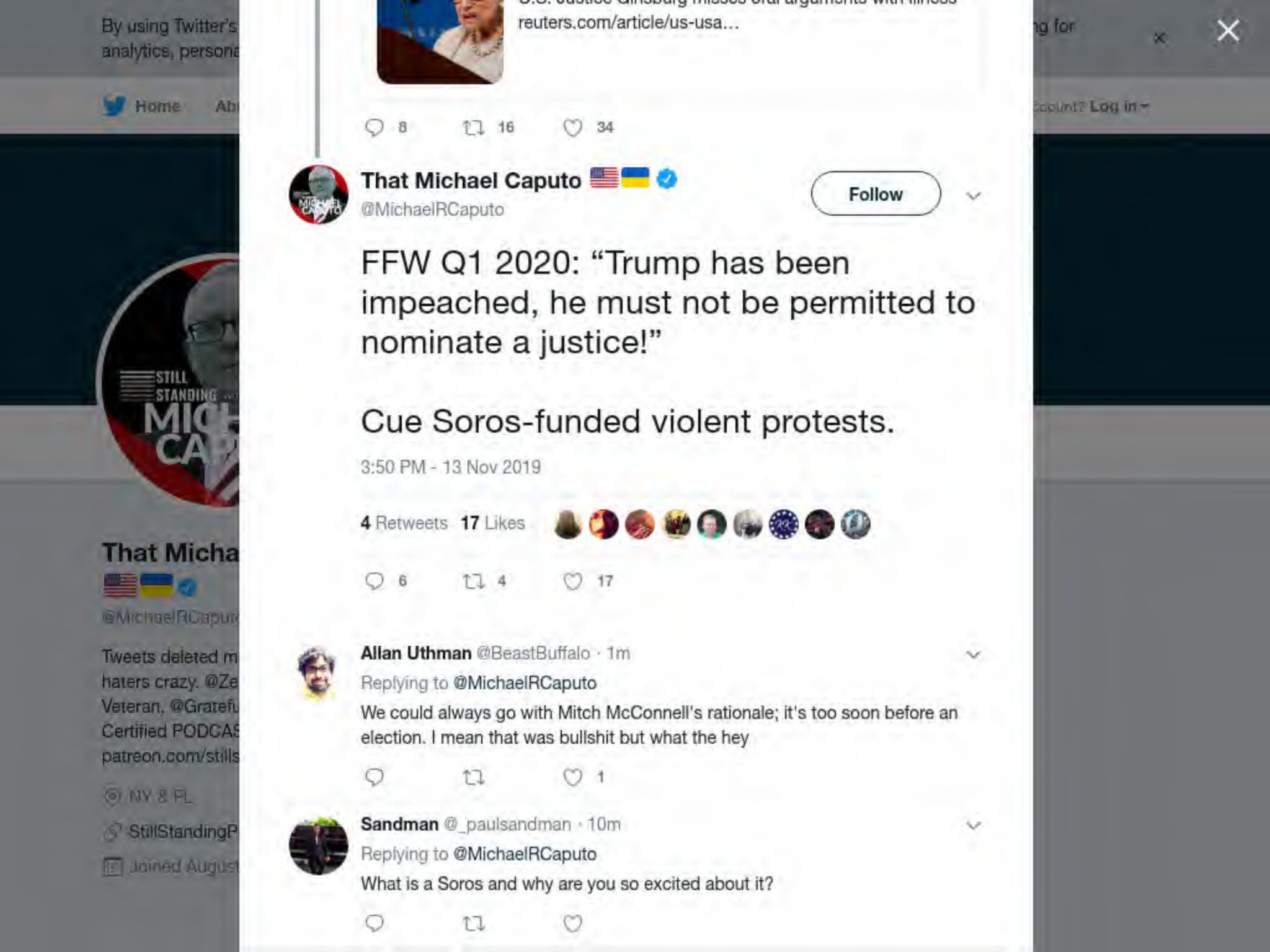
By using Twitter's
analytics, persona
Home
Ab
ng for
count? Log in
reuters.com/article/us-usa...
8
16
34
That Michael Caputo
@MichaelRCaputo
Follow
FFW Q1 2020: "Trump has been impeached, he must not be permitted to nominate a justice!"
Cue Soros-funded violent protests.
3:50 PM - 13 Nov 2019
4 Retweets 17 Likes
6
4
17
Allan Uthman @BeastBuffalo · 1m
Replying to @MichaelRCaputo
We could always go with Mitch McConnell's rationale; it's too soon before an election. I mean that was bullshit but what the hey
1
Sandman @_paulsandman · 10m
Replying to @MichaelRCaputo
What is a Soros and why are you so excited about it?
STILL STANDING
That Micha
@MichaelRCaput
Tweets deleted m
haters crazy. @Ze
Veteran, @Gratefu
Certified PODCAS
patreon.com/stills
NY & FL
StillStandingP
Joined August

By using Twitter's services you agree to our Cookies Use. We and our partners operate globally and use cookies, including for analytics, personalisation, and ads.

Home Ab... ...count? Log in

That Micha...

@MichaelRCaput...

Tweets deleted m... haters crazy. @Ze... Veteran, @Gratefu... Certified PODCAS... patreon.com/stills...

NY & FL

StillStandingP...

Joined August...

That Michael Caputo 🇺🇸🇺🇦 ✓
@MichaelRCaputo

Follow

BREAKING: NBC hires Jeffrey Dahmer for cannibalism commentary.

Meet the Press ✓ @MeetThePress
WATCH: Andrew Weissman, former senior FBI official and NBC News Legal Analyst, gives his reaction to today's testimony. #MTPDaily...

3:59 PM - 13 Nov 2019

4 Retweets **24** Likes

Moegreen

4 4 24

Chase Teeples @nchaseteeples · 13m
Replying to @MichaelRCaputo
You're such a joke. Weissmann is one of the most senior & experienced prosecutors anywhere in the US.

1

Chase Teeples @nchaseteeples · 13m
That doesn't mean he's above criticism, of course, but he's eminently qualified to be a cable TV legal analyst.

By using Twitter's services you agree to our Cookies Use. We and our partners operate globally and use cookies, including for analytics, personalization, and ads

That Michael Caputo @MichaelRCaputo · 52m

"Why are the Democrats risking everything to run a hollow Impeachment gambit?"

Reuters @Reuters

U.S. Justice Ginsburg misses oral arguments with illness reuters.com/article/us-usa…

12 27 60

Blair @skifflegirl · 23m

What's the usual prognosis for pancreatic cancer that was diagnosed 6 months ago?

1

That Michael Caputo
@MichaelRCaputo

Follow

Replying to @skifflegirl

I really don't know. Quiet robotic replacement?

4:27 PM - 13 Nov 2019

© 2019 Twitter About Help Center Terms Privacy policy Imprint Cookies Ads info

By using Twitter's services you agree to our Cookies Use. We and our partners operate globally and use cookies, including for analytics, personalisation, and ads.

That Micha

@MichaelRCaput

Tweets deleted m
haters crazy. @Ze
Veteran, @Gratefu
Certified PODCAS
patreon.com/stills

NY & FL

StillStandingP

Joined Augus

That Michael Caputo @MichaelRCaputo · 42m

BREAKING: NBC hires Jeffrey Dahmer for cannibalism commentary.

Meet the Press @MeetThePress

WATCH: Andrew Weissman, former senior FBI official and NBC News Legal Analyst, gives his reaction to today's testimony. #MTPDaily

9 13 38

AMIRA MANTOURA @amiramantoura · 12m

did you see George Conway??

1

That Michael Caputo

@MichaelRCaputo

Follow

Replying to @amiramantoura

Never. Life is too short and there are more important things to do. Like, for example, anything else.

4:31 PM - 13 Nov 2019

© 2019 Twitter About Help Center Terms Privacy policy Imprint Cookies Ads info

By using Twitter's
analytics, persona
ng for
Home Ab
count? Log in

That Micha
@MichaelRCaput
Tweets deleted m
haters crazy. @Ze
Veteran, @Gratefu
Certified PODCAS
patreon.com/stills
NY & FL
StillStandingP
Joined August

That Michael Caputo
@MichaelRCaputo

Follow

"From the moment this president was elected, he was always going to be impeached," said Michael Caputo, who was a top adviser to Trump during his first campaign. "They've had three years to get ready for this."

4:48 PM - 13 Nov 2019

7 Retweets **15** Likes

3 7 15

That Michael Caputo @MichaelRCaputo · 9h
You're also incorrect or incomplete in this blog post. But which blogs can you trust, after all? Milo's llama has a blog. Her name is Leslie.
1
That Michael Caputo
@MichaelRCaputo
Follow
Replying to @MichaelRCaputo @MikhailaRFogel
By the way: did your new chatty pal in the sleek suit tell you he's suing my family for $25 million? Because you missed that bogus lawsuit in your blog post. It's on the Google machine. Here, let me help you.
5:54 PM - 13 Nov 2019

1

That Michael Caputo
@MichaelRCaputo

Follow

Replying to @someotherperso3

20

6:27 PM - 13 Nov 2019

1

Show more replies

© 2019 Twitter About Help Center Terms Privacy policy Cookies Ads info

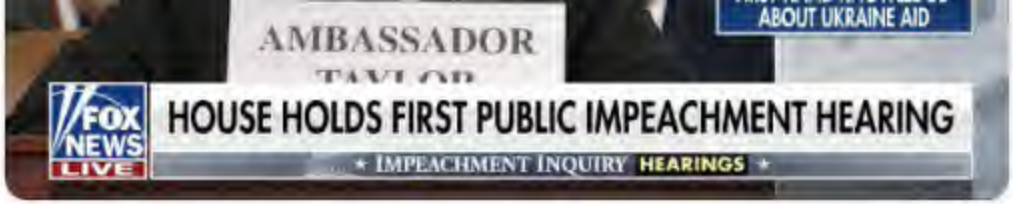

412 1.1K 3.0K

That Michael Caputo @MichaelRCaputo · 6h

Cool. Now do CNN since 2015.

1

Laddie McTavich @wiresink · 14m

#cult45

1

That Michael Caputo
@MichaelRCaputo

Follow

Replying to **@wiresink**

8

7:03 PM - 13 Nov 2019

1

Show more replies

© 2019 Twitter About Help Center Terms Privacy policy Imprint Cookies Ads info

By using Twitter's services you agree to our Cookies Use. We and our partners operate globally and use cookies, including for analytics, personalisation, and ads.

Jim Acosta @Acosta · 12h

WH press secretary says Trump not watching hearing and is "working." But his twitter account has been busy since she made that statement, tweeting and retweeting comments and videos about the proceedings.

2.6K 7.1K 34K

That Michael Caputo @MichaelRCaputo

Follow

Replying to @Acosta

Jim can I introduce you to @DanScavino?

8:10 PM - 13 Nov 2019

© 2019 Twitter About Help Center Terms Privacy policy Cookies Ads info

Ads info

That Micha

@MichaelRCaputo

Tweets deleted monthly because it drives haters crazy. @ZeppCom Flack, @25ID Veteran, @GratefulDead Head, #MAGA Certified PODCAST: patreon.com/stillstanding

NY & FL

StillStandingPodcast.com

Joined August 2009

By using Twitter's services you agree to our Cookies Use. We and our partners operate globally and use cookies, including for analytics, personalisation, and ads.

That Micha...

@MichaelRCaput...

Tweets deleted m... haters crazy. @Ze... Veteran, @Gratefu... Certified PODCAS... patreon.com/stills...

NY & FL

StillStandingP...

Joined August...

That Michael Caputo
@MichaelRCaputo

Follow

If you believed the Russia hoax and ran with it for 3 years but you call Ukraine's 2016 election meddling a conspiracy theory, you're a dishonest reporter. Stop calling me. Really.

8:30 PM - 13 Nov 2019

17 Retweets **55** Likes

4 17 55

DylanCA @CRobska · 19m
Replying to @MichaelRCaputo
Set them straight boss. When will this this shit end

1

Show more replies

© 2019 Twitter About Help Center Terms Privacy policy Imprint Cookies Ads info

By using Twitter's services you agree to our Cookies Use. We and our partners operate globally and use cookies, including for analytics, personalisation, and ads.

Jim Swift @JimSwiftDC · 8h

I have dedicated my entire professional life to the conservative movement. Today was a very sad day to be a Republican. It brings me no joy to admit this.

2.5K 5.5K 34K

That Michael Caputo

@MichaelRCaputo

Follow

Replying to @JimSwiftDC

Well there's 3 years wasted.

8:34 PM - 13 Nov 2019

1 Like

1

That Micha...

@MichaelRCaput...

Tweets deleted monthly because it drives haters crazy. @ZeppCom Flack, @25ID Veteran, @GratefulDead Head, #MAGA Certified PODCAST: patreon.com/stillstanding

NY & FL

StillStandingPodcast.com

Joined August 2009

© 2019 Twitter About Help Center Terms Privacy policy Imprint Cookies Ads info

By using Twitter's services you agree to our Cookies Use. We and our partners operate globally and use cookies, including for analytics, personalisation, and ads.

Home Ab... ...count? Log in

That Michael Caputo
@MichaelRCaputo

Follow

Only 37 people in Ukrainian politics told me Taylor wasn't the sharpest knife in the drawer. Now I see it.

DEEP STATE and IMPEACHMENT EXPOSED: @RaptorsUniverse
Replying to @MichaelRCaputo

Ya Russia Russia Russia.

Now Ukraine Ukraine Ukraine....

8:37 PM - 13 Nov 2019

2 Retweets **5** Likes goldr

2 5

That Micha...
@MichaelRCaput...

Tweets deleted m...
haters crazy. @Ze...
Veteran, @GratefulDead Head, #MAGA
Certified PODCAS...
patreon.com/stills...

NY & FL
StillStandingPodcast.com
Joined August 2009

© 2019 Twitter About Help Center Terms Privacy policy Imprint Cookies Ads info

By using Twitter's services you agree to our Cookies Use. We and our partners operate globally and use cookies, including for analytics, personalisation, and ads.

That Micha

@MichaelRCaput

Tweets deleted m
haters crazy. @Ze
Veteran, @GratefulDead Head. #MAGA
Certified PODCA
patreon.com/still

NY & FL

StillStandingPodcast.com

Joined August 2009

That Michael Caputo
@MichaelRCaputo

Follow

Since the IC and careerist bureaucrats who "debunked" the "conspiracy theory" are it's original actors, I'll go with Nunes, thanks anyway.

> **Katy Tur** @KatyTurNBC
> Looks like Nunes is going to focus entirely on a debunked conspiracy theory. Debunked by our own intelligence community. One Trump's own administration officials have told me is nuts.

3:36 AM - 14 Nov 2019

7 Retweets **16** Likes

7 16

© 2019 Twitter About Help Center Terms Privacy policy Imprint Cookies Ads info

By using Twitter's services you agree to our Cookies Use. We and our partners operate globally and use cookies, including for analytics, personalisation, and ads.

That Micha

@MichaelRCaput

Tweets deleted m
haters crazy. @Ze
Veteran, @Gratefu
Certified PODCAS
patreon.com/stills

NY & FL

StillStandingP

Joined August

That Michael Caputo
@MichaelRCaputo

Follow

LIEU: "The #ImpeachmentHearings lasted many hours. These 19 seconds from Ambassador Taylor sum up all you need to know."

So stop wanting to know more, serf.

> **Ted Lieu** @tedlieu
> Ambassador Bill Taylor is a West Point graduate & Vietnam Veteran who was hand picked by the @realDonaldTrump Administration to serve in Ukraine.
>
> The #ImpeachmentHearings lasted many hours. These 19 seconds from Ambass…

3:48 AM - 14 Nov 2019

1 Retweet **7** Likes

4 1 7

Show more replies

I deleted the tweet and apologize. I in no way meant to suggest that we don't need women or millennial leaders. In fact to opposite is true and I have advocated for that. I will be more careful in how I phrase my thoughts. Lesson learned. @EliseStefanik

900 79 759

That Michael Caputo
@MichaelRCaputo

Follow

Replying to @matthewjdowd @EliseStefanik

One. More. Time!

3:54 AM - 14 Nov 2019

By using Twitter's services you agree to our Cookies Use. We and our partners operate globally and use cookies, including for analytics, personalisation, and ads.

Maggie Haberman @maggieNYT · 36m

Characterizing anyone who is at odds with potus in any way as being an "elite" and someone who looks down on others has been a hallmark of how POTUS keeps his supporters by his side. "They're mocking you by criticizing me" is the approach.

> **Mediaite** @Mediaite
> Rush Limbaugh Mocks Bill Taylor, George Kent as 'Self-Important Nerds' Who 'Believe in Their Own Superiority' mediaite.com/radio/rush-lim…

112 164 723

That Michael Caputo @MichaelRCaputo

Follow

Replying to @maggieNYT

He's largely correct, so

5:36 AM - 14 Nov 2019

2 Likes

2

© 2019 Twitter About Help Center Terms Privacy policy Imprint Cookies Ads info

By using Twitter's
analytics, persona
ng for

1 1

That Michael Caputo
@MichaelRCaputo

Follow

Replying to @JeffShafer

35

5:54 AM - 14 Nov 2019

1

Show more replies

© 2019 Twitter About Help Center Terms Privacy policy Imprint Cookies Ads info

By using Twitter's
analytics, persona
ng for

That Micha

@MichaelRCaput

Tweets deleted m
haters crazy. @Ze
Veteran, @Gratefu
Certified PODCAS
patreon.com/stills

NY & FL

StillStandingP

Joined Augus

Matty Elbows @ItsMattEhlers

Replying to @OrdyPackard @jeffersonianguy

Funny, for such a big talker you don't have a biography online anywhere. Hiding?

10 8 65

bhwms @bhwms · 15m

He stalked @MichaelRCaputo for quite awhile also. You may be his latest fixation.

1

That Michael Caputo

@MichaelRCaputo

Follow

Replying to @bhwms @OrdyPackard

Who? I've got so many stalkers you'll have to narrow it down.

9:39 AM - 14 Nov 2019

1

Show more replies

© 2019 Twitter About Help Center Terms Privacy policy Imprint Cookies Ads info

By using Twitter's
analytics, persona
ng for

bhwms @bhwms · 32m

He stalked @MichaelRCaputo for quite awhile also. You may be his latest fixation.

1

That Michael Caputo @MichaelRCaputo · 31m

Who? I've got so many stalkers you'll have to narrow it down.

1

bhwms @bhwms · 26m

This dude (ItsMattEhlers) that harassed you for a bit about the Proud Boys, claims to have "interviewed" you for a documentary then complained you never responded. He's in upstate NY. He's not worth the electrons to send this tweet nor the time to read it.

2

That Michael Caputo
@MichaelRCaputo

Follow

Replying to @bhwms @OrdyPackard

That guy? He's a tool shed. I've had that imaginary filmmaker muted for over a year.

10:09 AM - 14 Nov 2019

1 Like

1

That Micha
@MichaelRCaput
Tweets deleted m
haters crazy. @Ze
Veteran, @Gratefu
Certified PODCAS
patreon.com/stills
NY & FL
StillStandingP
Joined August

© 2019 Twitter About Help Center Terms Privacy policy Imprint Cookies Ads info

By using Twitter's
analytics, persona
ng for
Home Ab
Count? Log in

1 2

Ordy's Amish Turducken Ranch @OrdyPackard · 33m
Heh, we're his latest "project"

1 1

That Michael Caputo 🇺🇸🇺🇦
@MichaelRCaputo

Follow

Replying to @OrdyPackard @bhwms

Ha! He's toothless and broke, harmless and stupid. Mute him, it drives him nuts.

11:13 AM - 14 Nov 2019

1 Like

1 1

Ordy's Amish Turducken Ranch @OrdyPackard · 5m
Replying to @MichaelRCaputo @bhwms
I like to play with my food a little bit first. Usually drive them to block me.

We'll see which way it goes.

1

That Micha
@MichaelRCaput
Tweets deleted m
haters crazy. @Ze
Veteran, @Gratefu
Certified PODCAS
patreon.com/stills
NY & FL
StillStandingP
Joined Augus

© 2019 Twitter About Help Center Terms Privacy policy Imprint Cookies Ads info

By using Twitter's services you agree to our Cookies Use. We and our partners operate globally and use cookies, including for analytics, personalisation, and ads.

That Micha...

@MichaelRCaput...

Tweets deleted m...
haters crazy. @Ze...
Veteran, @Gratefu...
Certified PODCAS...
patreon.com/stills...

NY & FL

StillStandingPodcast.com

Joined August...

That Michael Caputo
@MichaelRCaputo

Follow

I think another Bain Capital banker is the perfect look for the New Democrat Party. 🤣

> **Marc Caputo** @MarcACaputo
> Deval Patrick looks like the ideal candidate to loosen Joe Biden's grip on black voters.
>
> But Patrick lacks two crucial commodities: time and money. He can get some of...
> Show this thread

11:15 AM - 14 Nov 2019

8 Retweets **22** Likes

3 8 22

Show more replies

© 2019 Twitter About Help Center Terms Privacy policy Imprint Cookies Ads info

By using Twitter's
analytics, persona
ng for
Home Ab
Count? Log in

472 1.1K 1.4K

That Michael Caputo @MichaelRCaputo · 3h

PSST here's your reminder the DoJ IG was appointed by Pres Obama and has served in the position for 7 years.

14 54 269

Susan C @SusanoftheLanes · 17m

And now Barr's gotten hold of him; so just as with Mueller's investigation, the report is about to be distorted beyond recognition by Trump's (Putin's) lapdogs

1

That Michael Caputo
@MichaelRCaputo

Follow

Replying to @SusanoftheLanes

89

7:50 PM - 14 Nov 2019

That Micha
@MichaelRCaput
Tweets deleted m
haters crazy. @Ze
Veteran, @Gratefu
Certified PODCAS
patreon.com/stills
NY & FL
StillStandingP
Joined August

© 2019 Twitter About Help Center Terms Privacy policy Imprint Cookies Ads info

By using Twitter's
analytics, persona
ng for
Home Ab
count? Log in

472 1.1K 1.4K

That Michael Caputo @MichaelRCaputo · 3h
PSST here's your reminder the DoJ IG was appointed by Pres Obama and has served in the position for 7 years.

14 54 270

Jhowell @Impeccableword6 · 2h
And that matters because....

3 4

That Michael Caputo
@MichaelRCaputo

Follow

Replying to @Impeccableword6

17

7:53 PM - 14 Nov 2019

That Micha
@MichaelRCaputo
Tweets deleted m
haters crazy. @Ze
Veteran, @Gratefu
Certified PODCAS
patreon.com/stills
NY & FL
StillStandingP
Joined August

© 2019 Twitter About Help Center Terms Privacy policy Imprint Cookies Ads info

By using Twitter's services you agree to our Cookies Use. We and our partners operate globally and use cookies, including for analytics, personalisation, and ads.

That Michael Caputo
@MichaelRCaputo

Follow

WaPo got the story wrong - led into error by the perps - and claims impact instead. Journalism is dead.

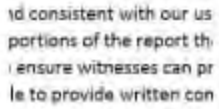

Matt Zapotosky @mattzap
UPDATE: After our report, IG's Office says now it is "clarifying to witnesses" they will be allowed to provide written comments. Their full statement below. The story, which is in the process of being updated, here: washingtonpost.com/national-secur…

Show this thread

4:26 AM - 15 Nov 2019

3 Retweets **10** Likes

1 3 10

Show more replies

© 2019 Twitter About Help Center Terms Privacy policy Imprint Cookies Ads info

By using Twitter's services you agree to our Cookies Use. We and our partners operate globally and use cookies, including for analytics, personalisation, and ads.

Melissa Holmes @2MelissaHolmes · 16m

I need some tech help! I just discovered my @Outlook Hotmail inbox (with 20 years worth of saved important emails) has been wiped out! The emails are not in my deleted folder. I don't know how this happened. Any way I can restore them?

5

That Michael Caputo

@MichaelRCaputo

Follow

Replying to @2MelissaHolmes @Outlook

What's Hotmail? 🤔

4:38 AM - 15 Nov 2019

1 Like

1 1

Melissa Holmes @2MelissaHolmes · 10m

Replying to @MichaelRCaputo @Outlook

Not helpful! Lol

1

© 2019 Twitter About Help Center Terms Privacy policy Imprint Cookies Ads info

By using Twitter's services you agree to our Cookies Use. We and our partners operate globally and use cookies, including for analytics, personalisation, and ads.

Home Ab... ...count? Log in

That Michael Caputo
@MichaelRCaputo

Follow

Remember when Deval ran for president? Seems like just yesterday. 🤣

Michele Dauber @mldauber
In 2014 Deval Patrick fired leaders of his state's Sex Offender Registry for trying to force his brother in law to register due to being convicted of rape in California in 1993....
Show this thread

4:43 AM - 15 Nov 2019

7 Retweets **13** Likes

1 7 13

Show more replies

That Micha...
@MichaelRCaput...

Tweets deleted m...
haters crazy. @Ze...
Veteran, @Gratefu...
Certified PODCAS...
patreon.com/stills...

NY & FL
StillStandingP...
Joined Augus...

© 2019 Twitter About Help Center Terms Privacy policy Imprint Cookies Ads info

which is in the process of being updated, here:

Show this thread

2 7 24

Lois Romano @loisromano · 14m

WaPo seems to have nailed it actually. And in reporting it accurately, forced the Justice department to allow witnesses to make comments and correct inaccuracies in its report. @mattzap

1

That Michael Caputo

@MichaelRCaputo

Follow

Replying to @loisromano

4:48 AM - 15 Nov 2019

© 2019 Twitter About Help Center Terms Privacy policy Imprint Cookies Ads info

#ComplicitGOP
#Corruptocracy
#InvestigateThemAll

1

That Michael Caputo
@MichaelRCaputo

Follow

Replying to @NewKevinBacon

The media could not be played.

4:49 AM - 15 Nov 2019

1

NOT Kevin Bacon @NewKevinBacon · 3m

Replying to @MichaelRCaputo @DevlinBarrett

Cute. You have time to reply to some random tweet from some random person. I guess business is slow these days, eh?

By using Twitter's
analytics, persona
ng for
Home Ab
Log in

That Micha

@MichaelRCaput

Tweets deleted m
haters crazy. @Ze
Veteran, @Gratefu
Certified PODCAS
patreon.com/stills

NY & FL

StillStandingP

Joined Augus

601 1.4K 1.9K

That Michael Caputo @MichaelRCaputo · 12h

PSST here's your reminder the DoJ IG was appointed by Pres Obama and has served in the position for 7 years.

21 84 412

Michael Murphy @MurphyMike33076 · 8m

Soooooooo what

1

That Michael Caputo

@MichaelRCaputo

Follow

Replying to @MurphyMike33076

30

5:06 AM - 15 Nov 2019

© 2019 Twitter About Help Center Terms Privacy policy Imprint Cookies Ads info

By using Twitter's services you agree to our Cookies Use. We and our partners operate globally and use cookies, including for analytics, personalisation, and ads.

That Michael Caputo

@MichaelRCaputo

Follow

.@DevlinBarrett Thank you for being fair and dispassionate in your Stone story today. It's refreshing.

6:17 AM - 15 Nov 2019

3 Likes

3

© 2019 Twitter About Help Center Terms Privacy policy Imprint Cookies Ads info

That Micha...

@MichaelRCaputo

Tweets deleted monthly because it drives haters crazy. @ZeppCom Flack, @25ID Veteran, @GratefulDead Head, #MAGA Certified PODCAST: patreon.com/stillstanding

NY & FL

StillStandingPodcast.com

Joined August 2009

Privacy policy Imprint
Cookies Ads info

11 18 28

Ralph Brinkman @brinkman_ralph · 5m

Micheal I feel sorry for you unfortunately Trump is also nuts and intentionally trying to threaten people like yourself.It a shame and hope things get better for you soon.

1

That Michael Caputo

@MichaelRCaputo

Follow

Replying to @brinkman_ralph

0

11:13 AM - 15 Nov 2019

© 2019 Twitter About Help Center Terms Privacy policy Imprint Cookies Ads info

By using Twitter's services you agree to our Cookies Use. We and our partners operate globally and use cookies, including for analytics, personalisation, and ads.

That Micha

@MichaelRCaput

Tweets deleted m
haters crazy. @Ze
Veteran, @GratefulDead Head, #MAGA
Certified PODCAST:
patreon.com/stillstanding

NY & FL

StillStandingPodcast.com

Joined August 2009

That Michael Caputo @MichaelRCaputo · 2h

Normal Americans don't stand a chance with an Obama judge and a Washington jury.

62 67 192

Allan Uthman @BeastBuffalo · 27m

Why, do you know any normal Americans?

1

That Michael Caputo
@MichaelRCaputo

Follow

Replying to @BeastBuffalo

Not you, for sure. 🤷

11:14 AM - 15 Nov 2019

© 2019 Twitter About Help Center Terms Privacy policy Imprint Cookies Ads info

By using Twitter's services you agree to our Cookies Use. We and our partners operate globally and use cookies, including for analytics, personalisation, and ads.

That Michael Caputo
@MichaelRCaputo

Follow

Leftists love threats of violence.

> **MeredithK** @Mereycat
> Replying to @MichaelRCaputo @USMarshalsHQ
> Thank you @USMarshalsHQ for your dedication in upholding the rule of law and sometimes sayin' the quiet part out loud😂 Sounds like somebody needed to hear it 👍👍

11:14 AM - 15 Nov 2019

1 Retweet **6** Likes

4 1 6

> **Jessica** @jessimidwest · 3m
> Replying to @MichaelRCaputo
> Sounds like he has everything it takes to work for @HillaryClinton

Show more replies

By using Twitter's
analytics, persona
ng for

Home Ab

count? Log in

That Micha

@MichaelRCaput

Tweets deleted m
haters crazy. @Ze
Veteran, @Gratefu
Certified PODCAS
patreon.com/stills

NY & FL

StillStandingP

Joined August

6 80 203

Megan Mineiro @MMineiro_CNS · 2h

No reaction from Stone who just walked out of the courtroom holding his wife's hand.

But Michael Caputo, who worked on President Trump's 2016 campaign, turned his back on the jury and was tossed out of court.

18 106 361

LN @lesnohs · 15m

You have to wonder why @MichaelRCaputo is so beholden to Stone and other Trump criminals?

1 1

That Michael Caputo

@MichaelRCaputo

Follow

Replying to @lesnohs

54

11:15 AM - 15 Nov 2019

1

Show more replies

© 2019 Twitter About Help Center Terms Privacy policy Imprint Cookies Ads info

By using Twitter's
analytics, persona
ng for

Washington jury.

67 69 194

robertforry @andrewmarvell · 29m

Shut up bitch

1

That Michael Caputo

@MichaelRCaputo

Follow

Replying to **@andrewmarvell**

11:49 AM - 15 Nov 2019

© 2019 Twitter About Help Center Terms Privacy policy Imprint Cookies Ads info

By using Twitter's services you agree to our Cookies Use. We and our partners operate globally and use cookies, including for analytics, personalisation, and ads.

That Micha

@MichaelRCaputo

Tweets deleted m
haters crazy. @Ze
Veteran, @GratefulDead Head, #MAGA
Certified PODCAST:
patreon.com/stillstanding

NY & FL

StillStandingPodcast.com

Joined August 2009

That Michael Caputo @MichaelRCaputo · 3h

Normal Americans don't stand a chance with an Obama judge and a Washington jury.

65 69 196

itiel @ivadams2 · 3m

You are NOT normal!

1

That Michael Caputo
@MichaelRCaputo

Follow

Replying to @ivadams2

9

11:53 AM - 15 Nov 2019

© 2019 Twitter About Help Center Terms Privacy policy Imprint Cookies Ads info

Home Moments Search Twitter Have an account? Log in

That Micha

@MichaelRCaput

Tweets deleted m
haters crazy. @Ze
Veteran, @Gratefu
Certified PODCAS
patreon.com/stills

NY & FL

StillStandingP

Joined August

That Michael Caputo
@MichaelRCaputo

Follow

.@jeffsessions this is on you. You failed everyone, but especially @realDonaldTrump and his most loyal soldiers.

Wolf Blitzer @wolfblitzer
And now Roger Stone added to the list.

12:00 PM - 15 Nov 2019

663 Retweets **1,613** Likes

573 663 1.6K

Louise Mensch @LouiseMensch · 4h
Replying to @MichaelRCaputo @jeffsessions @realDonaldTrump
Paging @CheriJacobus

He was in the courtroom the whole time

Inhale the bouquet of his fear like the scent of a vintage red, my friend

4 24 209

Cheri Jacobus @CheriJacobus · 4h

By using Twitter's services you agree to our Cookies Use. We and our partners operate globally and use cookies, including for analytics, personalisation, and ads.

That Michael Caputo @MichaelRCaputo · 25m

.@jeffsessions this is on you. You failed everyone, but especially @realDonaldTrump and his most loyal soldiers.

Wolf Blitzer @wolfblitzer

And now Roger Stone added to the list.

54 16 54

jawn @y0j4wn · 17m

Yeah Jeff, why didn't you help all those criminals keep committing crimes?

1 1

That Michael Caputo @MichaelRCaputo

Follow

Replying to @y0j4wn

77

12:09 PM - 15 Nov 2019

By using Twitter's services you agree to our Cookies Use. We and our partners operate globally and use cookies, including for analytics, personalisation, and ads.

That Micha

@MichaelRCaputo

Tweets deleted m
haters crazy. @Ze
Veteran, @GratefulDead Head, #MAGA
Certified PODCAST:
patreon.com/stillstanding

NY & FL

StillStandingPodcast.com

Joined August 2009

That Michael Caputo @MichaelRCaputo · 3h

Normal Americans don't stand a chance with an Obama judge and a Washington jury.

67 69 194

Todd Green @mtnbimmer · 5m

Translation: Another Trump criminal convicted.

1

That Michael Caputo
@MichaelRCaputo

Follow

Replying to @mtnbimmer

11

12:09 PM - 15 Nov 2019

© 2019 Twitter About Help Center Terms Privacy policy Cookies Ads info

By using Twitter's services you agree to our Cookies Use. We and our partners operate globally and use cookies, including for analytics, personalisation, and ads.

Home Ab ccount? Log in

That Micha

@MichaelRCaput

Tweets deleted m
haters crazy. @Ze
Veteran, @Gratefu
Certified PODCAS
patreon.com/stills

NY & FL

StillStandingP

Joined Augus

That Michael Caputo @MichaelRCaputo · 22m

.@jeffsessions this is on you. You failed everyone, but especially @realDonaldTrump and his most loyal soldiers.

Wolf Blitzer @wolfblitzer

And now Roger Stone added to the list.

49 16 48

Satan Loves His MAGA Children @Fargingbastage · 8m

Fuck you, you traitorous fuck.

1

That Michael Caputo

@MichaelRCaputo

Follow

Replying to @Fargingbastage

96

12:16 PM - 15 Nov 2019

© 2019 Twitter About Help Center Terms Privacy policy Imprint Cookies Ads info

By using Twitter's
analytics, persona
ng for
Home Ab
Count? Log in

Paul @freezelin · 7m

She also smeared @MichaelRCaputo 's wife as some sort of Russian asset during a congressional hearing.

1 4 4

That Michael Caputo @MichaelRCaputo

Follow

Replying to @freezelin @MZHemingway

*Jackie Smear
There. I fixed it for you.

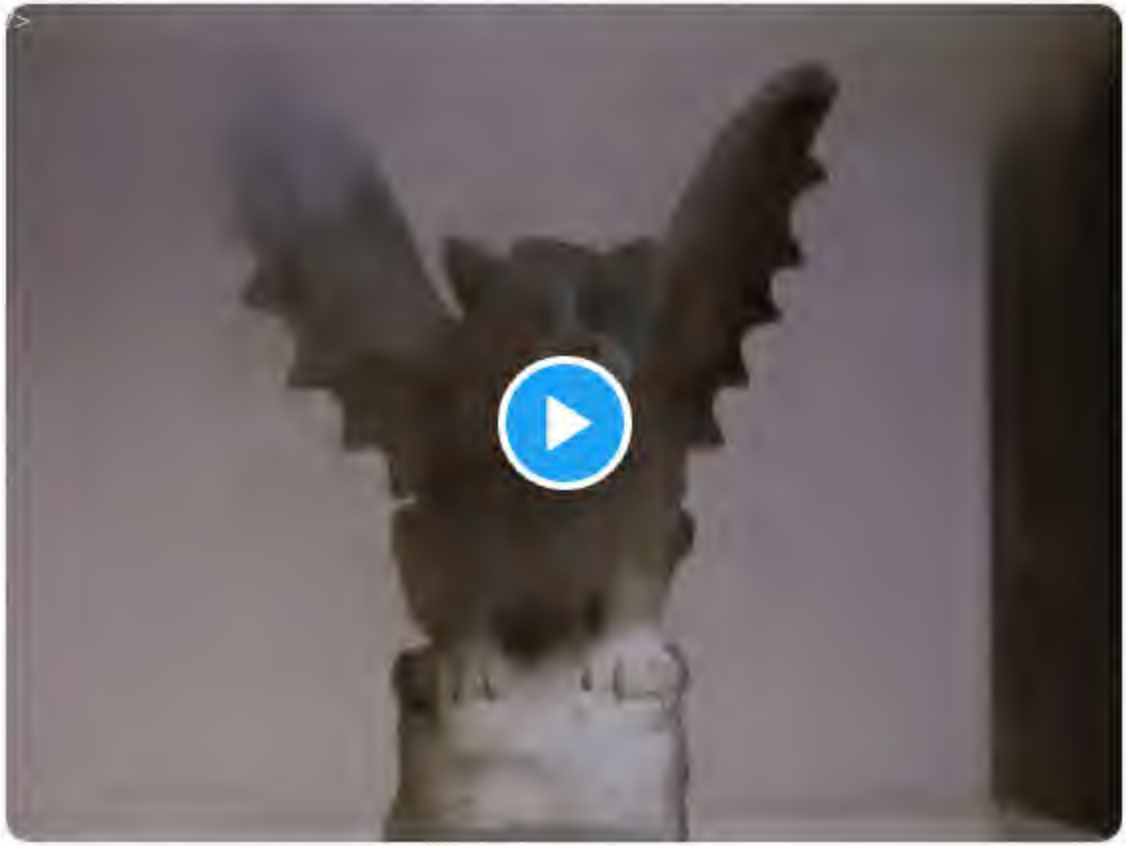

12:18 PM - 15 Nov 2019

That Micha
@MichaelRCaput
Tweets deleted m
haters crazy. @Ze
Veteran, @Gratefu
Certified PODCAS
patreon.com/stills
NY & FL
StillStandingP
Joined August

By using Twitter's services you agree to our Cookies Use. We and our partners operate globally and use cookies, including for analytics, personalisation, and ads.

Home Ab... ...count? Log in

That Michael Caputo @MichaelRCaputo · 39m

.@jeffsessions this is on you. You failed everyone, but especially @realDonaldTrump and his most loyal soldiers.

Wolf Blitzer @wolfblitzer

And now Roger Stone added to the list.

135 100 273

@dogs4eva @EvaWeis17084375 · 11m

Womp, womp. Get over it, snowflakes. Are you triggered? #trumpsacrimeboss

1

That Michael Caputo

@MichaelRCaputo

Follow

Replying to @EvaWeis17084375

56

12:31 PM - 15 Nov 2019

That Micha...

@MichaelRCaput...

Tweets deleted m... haters crazy. @Ze... Veteran, @Gratefu... Certified PODCAS... patreon.com/stills...

NY & FL

StillStandingP...

Joined Augus...

© 2019 Twitter About Help Center Terms Privacy policy Imprint Cookies Ads info

.@jeffsessions this is on you. You failed everyone, but especially @realDonaldTrump and his most loyal soldiers.

Wolf Blitzer @wolfblitzer
And now Roger Stone added to the list.

219 246 640

Gianni Cache @HypnotriqMusic · 18m
You are all a bunch of criminals

1

That Michael Caputo
@MichaelRCaputo

Follow

Replying to @HypnotriqMusic

84

12:56 PM - 15 Nov 2019

1

Show more replies

© 2019 Twitter About Help Center Terms Privacy policy Imprint Cookies Ads info

By using Twitter's services you agree to our Cookies Use. We and our partners operate globally and use cookies, including for analytics, personalisation, and ads.

That Michael Caputo
@MichaelRCaputo

Follow

.@USMarshalsHQ Is this threat SOP for your officers?

> **Jerry Zremski** @JerryZremski
> The Roger Stone trial didn't end well for Stone -- or for @MichaelRCaputo: buffalonews.com/2019/11/15/cap…

1:18 PM - 15 Nov 2019

3 Retweets **5** Likes

8 3 5

Red Tweeter @B5074616546 · 11m
Replying to @MichaelRCaputo @USMarshalsHQ
I can't believe they are doing this to Stone.

1

pops @nald_mac · 6m
Replying to @MichaelRCaputo

By using Twitter's services you agree to our Cookies Use. We and our partners operate globally and use cookies, including for analytics, persona

That Michael Caputo @MichaelRCaputo · 1h

.@jeffsessions this is on you. You failed everyone, but especially @realDonaldTrump and his most loyal soldiers.

Wolf Blitzer @wolfblitzer

And now Roger Stone added to the list.

248 277 734

KRISTINE GAINER @KRISTINEGAINER · 10m

You lie down with dogs you get fleas...and a bad reputation...and thrown under the bus...and kicked to the curb...and eventually, you are the poor dirty faced kid with your nose up against the window, looking at the big dogs swilling champagne and laughing their asses off at you.

1

That Michael Caputo

@MichaelRCaputo

Follow

Replying to @KRISTINEGAINER

23

1:19 PM - 15 Nov 2019

© 2019 Twitter About Help Center Terms Privacy policy Imprint Cookies Ads info

By using Twitter's services you agree to our Cookies Use. We and our partners operate globally and use cookies, including for analytics, personalisation, and ads.

Home Ab ccount? Log in

That Michael Caputo @MichaelRCaputo · 1h

.@jeffsessions this is on you. You failed everyone, but especially @realDonaldTrump and his most loyal soldiers.

Wolf Blitzer @wolfblitzer

And now Roger Stone added to the list.

248 282 745

That Michael Caputo

@MichaelRCaputo

Follow

Replying to @Jamar2126

8

1:19 PM - 15 Nov 2019

That Micha

@MichaelRCaput

Tweets deleted m
haters crazy. @Ze
Veteran, @Gratefu
Certified PODCAS
patreon.com/stills

NY & FL

StillStandingPodcast.com

Joined August 2009

© 2019 Twitter About Help Center Terms Privacy policy Imprint Cookies Ads info

By using Twitter's
analytics, persona
ng for

That Michael Caputo @MichaelRCaputo
.@jeffsessions this is on you. You failed everyone, but especially @realDonaldTrump and his most loyal soldiers. twitter.com/wolfblitzer/st…

1

That Michael Caputo
@MichaelRCaputo

Follow

Replying to @s1dcOmbs1

64

1:20 PM - 15 Nov 2019

1 Retweet

1 1

Young Paddington @eddieftw · 1m
Replying to @MichaelRCaputo @s1dcOmbs1
Michael "I had no choice but to work for the Kremlin" Caputo

1

Sidgone @s1dcOmbs1 · now
64 Mikey.

That Micha
@MichaelRCaput
Tweets deleted m
haters crazy. @Ze
Veteran, @Gratefu
Certified PODCAS
patreon.com/stills
NY & FL
StillStandingP
Joined Augus

© 2019 Twitter About Help Center Terms Privacy policy Imprint Cookies Ads info

By using Twitter's
analytics, persona

Home Ab

ng for

count? Log in

263 311 825

Peter @R32Peter · 35m
:) en.m.wikipedia.org/wiki/Michael_C...

Vladimir Putin media consultant

Donald Trump campaign adviser

1

That Michael Caputo
@MichaelRCaputo

Follow

Replying to @R32Peter

4

1:21 PM - 15 Nov 2019

© 2019 Twitter About Help Center Terms Privacy policy Imprint Cookies Ads info

That Micha

@MichaelRCaput

Tweets deleted m
haters crazy. @Ze
Veteran, @Gratefu
Certified PODCAS
patreon.com/stills

NY & FL

StillStandingP

Joined August

By using Twitter's services you agree to our Cookies Use. We and our partners operate globally and use cookies, including for analytics, personalisation, and ads.

That Micha...

@MichaelRCaput...

Tweets deleted m...
haters crazy. @Ze...
Veteran, @Gratefu...
Certified PODCAS...
patreon.com/stills...

NY & FL

StillStandingP...

Joined August...

That Michael Caputo
@MichaelRCaputo

Follow

@realDonaldTrump 👇

> **Corey R. Lewandowski** @CLewandowski_
> Reunited and it feels so go. Stone and Manafort to re-open new "consulting" firm behind bars.

1:48 PM - 15 Nov 2019

3 Retweets **4** Likes

3 3 4

Robin Killingbeck @rsuek1956 · 16m
Replying to @MichaelRCaputo @realDonaldTrump
Tattle tail

End The Fed @EndFed1776 · 14m
Replying to @MichaelRCaputo @realDonaldTrump
Yeah, Lewandowski is a low quality human. No class.

1 1

Show more replies

INTERNET ARCHIVE

SIGN UP / LOG IN UPLOAD Search

ABOUT CONTACT BLOG PROJECTS HELP DONATE JOBS VOLUNTEER PEOPLE

DONATE

INTERNET ARCHIVE
WayBackMachine

http://twitter.com/web/20191115220806if_/https:/twitter.con

Latest

Show All

Hrm.

The Wayback Machine has not archived that URL.

This page is available on the web!

Help make the Wayback Machine more complete!
Save this url in the Wayback Machine

Click here to search for all archived pages under
http://twitter.com/web/20191115220806if_/https:/twitter.com/MichaelRCaputo/status/.

The Wayback Machine is an initiative of the Internet Archive, a 501(c)(3) non-profit, building a digital library of Internet sites and other cultural artifacts in digital form.
Other projects include Open Library & archive-it.org.

Your use of the Wayback Machine is subject to the Internet Archive's Terms of Use.

{"created_at":"Sat Nov 16 00:06:07 +0000 2019","id":1195493212330364929,"id_str":"1195493212330364929","text":"@MeghanMcCain
@HillarysArmpit Sorry, Roger will not be visiting your father.","display_text_range":[30,76],"source":"\u003ca
href=\"https:\/\/mobile.twitter.com\" rel=\"nofollow\"\u003eTwitter Web
App\u003c\/a\u003e","truncated":false,"in_reply_to_status_id":1195433323289628672,"in_reply_to_status_id_str":"119543332328962867
2","in_reply_to_user_id":23176276,"in_reply_to_user_id_str":"23176276","in_reply_to_screen_name":"MeghanMcCain","user":
{"id":67328110,"id_str":"67328110","name":"That Michael Caputo
\ud83c\uddfa\ud83c\uddf8\ud83c\uddfa\ud83c\udde6","screen_name":"MichaelRCaputo","location":"NY &
FL","url":"http:\/\/web.archive.org\/web\/20191116000607\/http:\/\/www.stillstandingpodcast.com","description":"Tweets deleted
monthly because it drives haters crazy. @ZeppCom Flack, @25ID Veteran, @GratefulDead Head, #MAGA Certified \n\nPODCAST:
https:\/\/t.co\/WytlARdGYr","translator_type":"none","protected":false,"verified":true,"followers_count":34917,"friends_count":50
45,"listed_count":521,"favourites_count":12261,"statuses_count":1752,"created_at":"Thu Aug 20 14:28:29 +0000
2009","utc_offset":null,"time_zone":null,"geo_enabled":true,"lang":null,"contributors_enabled":false,"is_translator":false,"profi
le_background_color":"8AC0DB","profile_background_image_url":"http:\/\/web.archive.org\/web\/20191116000607\/http:\/\/abs.twimg.c
om\/images\/themes\/theme1\/bg.png","profile_background_image_url_https":"http:\/\/web.archive.org\/web\/20191116000607\/https:\/
\/abs.twimg.com\/images\/themes\/theme1\/bg.png","profile_background_tile":true,"profile_link_color":"052B38","profile_sidebar_bo
rder_color":"C0DEED","profile_sidebar_fill_color":"AFDDF0","profile_text_color":"170317","profile_use_background_image":true,"pro
file_image_url":"http:\/\/web.archive.org\/web\/20191116000607\/http:\/\/pbs.twimg.com\/profile_images\/1116767750272311296\/b1VY
sdB5_normal.png","profile_image_url_https":"http:\/\/web.archive.org\/web\/20191116000607\/https:\/\/pbs.twimg.com\/profile_image
s\/1116767750272311296\/b1VYsdB5_normal.png","profile_banner_url":"http:\/\/web.archive.org\/web\/20191116000607\/https:\/\/pbs.t
wimg.com\/profile_banners\/67328110\/1573496937","default_profile":false,"default_profile_image":false,"following":null,"follow_r
equest_sent":null,"notifications":null},"geo":null,"coordinates":null,"place":null,"contributors":null,"is_quote_status":false,"q
uote_count":0,"reply_count":0,"retweet_count":0,"favorite_count":0,"entities":{"hashtags":[],"urls":[],"user_mentions":
[{"screen_name":"MeghanMcCain","name":"Meghan McCain","id":23176276,"id_str":"23176276","indices":[0,13]},
{"screen_name":"HillarysArmpit","name":"Government Cheese \ud83e\uddc0","id":370324628,"id_str":"370324628","indices":
[14,29]}],"symbols":[]},"favorited":false,"retweeted":false,"filter_level":"low","lang":"en","timestamp_ms":"1573862767666"}

{"created_at":"Sat Nov 16 01:02:26 +0000 2019","id":1195507384854208512,"id_str":"1195507384854208512","text":"@wgrzMichael https:\/\/t.co\/LTI7jcg5c9","display_text_range":[12,12],"source":"\u003ca href=\"https:\/\/mobile.twitter.com\" rel=\"nofollow\"\u003eTwitter Web App\u003c\/a\u003e","truncated":false,"in_reply_to_status_id":1195505872014905344,"in_reply_to_status_id_str":"1195505872014905344","in_reply_to_user_id":489992191,"in_reply_to_user_id_str":"489992191","in_reply_to_screen_name":"wgrzMichael","user":{"id":67328110,"id_str":"67328110","name":"That Michael Caputo \ud83c\uddfa\ud83c\uddf8\ud83c\uddfa\ud83c\udde6","screen_name":"MichaelRCaputo","location":"NY & FL","url":"http:\/\/web.archive.org\/web\/20191116010226\/http:\/\/www.stillstandingpodcast.com","description":"Tweets deleted monthly because it drives haters crazy. @ZeppCom Flack, @25ID Veteran, @GratefulDead Head, #MAGA Certified \n\nPODCAST: https:\/\/t.co\/WytlARdGYr","translator_type":"none","protected":false,"verified":true,"followers_count":34928,"friends_count":5046,"listed_count":521,"favourites_count":12272,"statuses_count":1771,"created_at":"Thu Aug 20 14:28:29 +0000 2009","utc_offset":null,"time_zone":null,"geo_enabled":true,"lang":null,"contributors_enabled":false,"is_translator":false,"profile_background_color":"8AC0DB","profile_background_image_url":"http:\/\/web.archive.org\/web\/20191116010226\/http:\/\/abs.twimg.com\/images\/themes\/theme1\/bg.png","profile_background_image_url_https":"http:\/\/web.archive.org\/web\/20191116010226\/https:\/\/abs.twimg.com\/images\/themes\/theme1\/bg.png","profile_background_tile":true,"profile_link_color":"052B38","profile_sidebar_border_color":"C0DEED","profile_sidebar_fill_color":"AFDDF0","profile_text_color":"170317","profile_use_background_image":true,"profile_image_url":"http:\/\/web.archive.org\/web\/20191116010226\/http:\/\/pbs.twimg.com\/profile_images\/1116767750272311296\/b1VYsdB5_normal.png","profile_image_url_https":"http:\/\/web.archive.org\/web\/20191116010226\/https:\/\/pbs.twimg.com\/profile_images\/1116767750272311296\/b1VYsdB5_normal.png","profile_banner_url":"http:\/\/web.archive.org\/web\/20191116010226\/https:\/\/pbs.twimg.com\/profile_banners\/67328110\/1573496937","default_profile":false,"default_profile_image":false,"following":null,"follow_request_sent":null,"notifications":null},"geo":null,"coordinates":null,"place":null,"contributors":null,"is_quote_status":false,"quote_count":0,"reply_count":0,"retweet_count":0,"favorite_count":0,"entities":{"hashtags":[],"urls":[],"user_mentions":[{"screen_name":"wgrzMichael","name":"Michael Wooten","id":489992191,"id_str":"489992191","indices":[0,12]}],"symbols":[],"media":[{"id":1195507369075249153,"id_str":"1195507369075249153","indices":[13,36],"media_url":"http:\/\/web.archive.org\/web\/20191116010226\/http:\/\/pbs.twimg.com\/tweet_video_thumb\/EJdLnjwXkAEFFmw.jpg","media_url_https":"http:\/\/web.archive.org\/web\/20191116010226\/https:\/\/pbs.twimg.com\/tweet_video_thumb\/EJdLnjwXkAEFFmw.jpg","url":"http:\/\/web.archive.org\/web\/20191116010226\/https:\/\/t.co\/LTI7jcg5c9","display_url":"pic.twitter.com\/LTI7jcg5c9","expanded_url":"http:\/\/web.archive.org\/web\/20191116010226\/https:\/\/twitter.com\/MichaelRCaputo\/status\/1195507384854208512\/photo\/1","type":"photo","sizes":{"thumb":{"w":150,"h":150,"resize":"crop"},"large":{"w":498,"h":278,"resize":"fit"},"small":{"w":498,"h":278,"resize":"fit"},"medium":{"w":498,"h":278,"resize":"fit"}}}]},"extended_entities":{"media":[{"id":1195507369075249153,"id_str":"1195507369075249153","indices":[13,36],"media_url":"http:\/\/web.archive.org\/web\/20191116010226\/http:\/\/pbs.twimg.com\/tweet_video_thumb\/EJdLnjwXkAEFFmw.jpg","media_url_https":"http:\/\/web.archive.org\/web\/20191116010226\/https:\/\/pbs.twimg.com\/tweet_video_thumb\/EJdLnjwXkAEFFmw.jpg","url":"http:\/\/web.archive.org\/web\/20191116010226\/https:\/\/t.co\/LTI7jcg5c9","display_url":"pic.twitter.com\/LTI7jcg5c9","expanded_url":"http:\/\/web.archive.org\/web\/20191116010226\/https:\/\/twitter.com\/MichaelRCaputo\/status\/1195507384854208512\/photo\/1","type":"animated_gif","video_info":{"aspect_ratio":[249,139],"variants":[{"bitrate":0,"content_type":"video\/mp4","url":"http:\/\/web.archive.org\/web\/20191116010226\/https:\/\/video.twimg.com\/tweet_video\/EJdLnjwXkAEFFmw.mp4"}]},"sizes":{"thumb":{"w":150,"h":150,"resize":"crop"},"large":{"w":498,"h":278,"resize":"fit"},"small":{"w":498,"h":278,"resize":"fit"},"medium":{"w":498,"h":278,"resize":"fit"}}}]},"favorited":false,"retweeted":false,"possibly_sensitive":false,"filter_level":"low","lang":"und","timestamp_ms":"1573866146659"}

By using Twitter's
analytics, persona
ng for
Home Ab
Count? Log in

KINGJongUn @KingPussyEat3r · 32m
Hahahah roger stone fans rn!

1

That Michael Caputo
@MichaelRCaputo

Follow

Replying to @KingPussyEat3r

4

5:59 PM - 15 Nov 2019

1 Like

1 1

Show more replies

That Micha
@MichaelRCaput
Tweets deleted m
haters crazy. @Ze
Veteran, @Gratefu
Certified PODCAS
patreon.com/stills
NY & FL
StillStandingP
Joined August

© 2019 Twitter About Help Center Terms Privacy policy Imprint Cookies Ads info

By using Twitter's services you agree to our Cookies Use. We and our partners operate globally and use cookies, including for analytics, persona

Robert G Williams @rgwilliams824 · 18m

@MichaelRCaputo is a certifiable asshole....doesn't respect the rule of law or the process....turns his back on the Stone jury for what purpose?

1

That Michael Caputo

@MichaelRCaputo

Follow

Replying to @rgwilliams824

12

6:04 PM - 15 Nov 2019

© 2019 Twitter About Help Center Terms Privacy policy Cookies Ads info

By using Twitter's services you agree to our Cookies Use. We and our partners operate globally and use cookies, including for analytics, personalisation, and ads.

That Micha

@MichaelRCaput

Tweets deleted m
haters crazy. @Ze
Veteran, @Gratefu
Certified PODCAS
patreon.com/stills

NY & FL

StillStandingP

Joined August

That Michael Caputo 🇺🇸🇺🇦 ✓
@MichaelRCaputo

Follow

Leftists love violent threats.

> **Sundevilinsa** @Sundevilinsa
> Replying to @MichaelRCaputo @USMarshalsHQ
> Lol someone shake that Marshall's hand.

7:20 PM - 15 Nov 2019

1 Retweet **5** Likes

4 1 5

One Year Out @OneYearOut · 18m
Replying to @MichaelRCaputo
Why do so many of Trump's associates commit felonies?

1

Sundevilinsa @Sundevilinsa · 19m
Replying to @MichaelRCaputo
I didn't get a "146" reply 🙌🙌🤣🤣

Show more replies

By using Twitter's services you agree to our Cookies Use. We and our partners operate globally and use cookies, including for analytics, persona

That Michael Caputo @MichaelRCaputo · 2h
Leftists love violent threats.

> **Sundevilinsa** @Sundevilinsa
> Replying to @MichaelRCaputo @USMarshalsHQ
> Lol someone shake that Marshall's hand.
>
> 8 1 11

Luis @OrlandoSiul · 1h
Aaah dont be a pussy

1

That Michael Caputo
@MichaelRCaputo

Follow

Replying to @OrlandoSiul

52

8:37 PM - 15 Nov 2019

1

Show more replies

© 2019 Twitter About Help Center Terms Privacy policy Imprint Cookies Ads info

By using Twitter's services you agree to our Cookies Use. We and our partners operate globally and use cookies, including for analytics, personalisation, and ads.

Home Ab... ...count? Log in

That Micha...

@MichaelRCaput...

Tweets deleted m... haters crazy. @Ze... Veteran, @Gratefu... Certified PODCAS... patreon.com/stills...

NY & FL

StillStandingP...

Joined August...

That Michael Caputo 🇺🇸🇺🇦 ✓
@MichaelRCaputo

Follow

Leftists love violent threats.

Grabthar's Hammer @synsei
Replying to @MichaelRCaputo @USMarshalsHQ
The Marshall was putting out the trash... Good for him!

8:38 PM - 15 Nov 2019

3 Retweets **6** Likes

6 3 6

Joshua ॐ @doinkdofika · 2h
Replying to @MichaelRCaputo
He's going to go through some things

Barbara Marshall @babsmarshall1 · 2h
Replying to @MichaelRCaputo
Cry.

More.

2

By using Twitter's services you agree to our Cookies Use. We and our partners operate globally and use cookies, including for analytics, personalisation, and ads.

Charlie Kirk @charliekirk11 · 5h

I think President Trump should consider pardons or clemency for all people who were loyal to him and got caught in the FAKE Russia Hoax

Flynn and Stone were targeted by our own government as a way to get back at Trump

They are suffering ONLY because Trump beat Hillary

Disgrace

737 7.3K 20K

eric hillenbrand @ehillenbrand1 · 40m

Kind of like if John Gotti was President and pardoned the Gambino family

1

That Michael Caputo @MichaelRCaputo

Follow

Replying to @ehillenbrand1

12

8:38 PM - 15 Nov 2019

© 2019 Twitter About Help Center Terms Privacy policy Imprint Cookies Ads info

By using Twitter's
analytics, persona
ng for
Home Ab
Log in

1 1

*** @EFSTATHIOS · 2h
It's at 29 now lol

1 1

That Michael Caputo
@MichaelRCaputo

Follow

Replying to @EFSTATHIOS @ItsMattEhlers and 2 others

21

8:50 PM - 15 Nov 2019

1 Like

2 1

SDWNY @WNY_Resists · 1h
Replying to @MichaelRCaputo @EFSTATHIOS and 2 others
months until you're in the pokey.

1 1

1 more reply

*** @EFSTATHIOS · 2h
Replying to @MichaelRCaputo @ItsMattEhlers and 2 others
Hahahahaha

That Micha
@MichaelRCaput
Tweets deleted m
haters crazy. @Ze
Veteran, @Gratefu
Certified PODCAS
patreon.com/stills
NY & FL
StillStandingP
Joined August

By using Twitter's services you agree to our Cookies Use. We and our partners operate globally and use cookies, including for analytics, personalisation, and ads.

Home Ab... ...count? Log in

That Michael Caputo
@MichaelRCaputo

Follow

The foreman of Roger Stone's Washington, DC jury was once a Democrat candidate for US Congress - and had already served as a jury foreman in the past.

The media could not be played.

1:37 PM - 17 Nov 2019

11 Retweets **15** Likes End

4 11 15

Set The Narrative @SETTHENARRATIVE · 3m

Replying to @MichaelRCaputo

That Micha
@MichaelRCaput

Tweets deleted m
haters crazy. @Ze
Veteran, @Gratefu
Certified PODCAS
patreon.com/stills

NY & FL
StillStandingP
Joined August

46 322 460

That Michael Caputo 🇺🇸🇺🇦 ✓
@MichaelRCaputo

Follow

In her open courtroom interview, the foreman said she might run for office again in the future. Will she run soon? Will she try to get some lift out of her leadership role in the Stone trial?

2:38 PM - 17 Nov 2019

70 Retweets **177** Likes

6 70 177

That Michael Caputo 🇺🇸🇺🇦 ✓ @MichaelRCaputo · 51m

Expect some Stone jurors to speak out; several reporters are contacting each one. Watch the Democrat jury foreman get a burst of stardom. Watch her run for Congress again.

12 47 112

RON COULTER @RONCOULTER · 1h

Replying to @MichaelRCaputo

I KNEW I had seen her somewhere before!

By using Twitter's
analytics, persona
ng for
Home Ab
count? Log in

That Micha
@MichaelRCaput
Tweets deleted m
haters crazy. @Ze
Veteran, @Gratefu
Certified PODCAS
patreon.com/stills
NY & FL
StillStandingP
Joined August

That Michael Caputo @MichaelRCaputo · 1h

In her open courtroom interview, the foreman said she might run for office again in the future. Will she run soon? Will she try to get some lift out of her leadership role in the Stone trial?

6 63 159

That Michael Caputo
@MichaelRCaputo

Follow

Expect some Stone jurors to speak out; several reporters are contacting each one. Watch the Democrat jury foreman get a burst of stardom. Watch her run for Congress again.

3:20 PM - 17 Nov 2019

39 Retweets **99** Likes

11 39 99

Arizona's Politics @AZs_Politics · 39m

Replying to @MichaelRCaputo

Michael, are you saying that RS's attys did not do their job during void dire?

2

Cr8z13 @Cr8z13 · 35m

Replying to @MichaelRCaputo

The foreman is a patriot. You're understandably unfamiliar with the concept.

1

Frank Butry @fbutry · 37m

By using Twitter's
analytics, persona
ng for

That Micha

@MichaelRCaput

Tweets deleted m
haters crazy. @Ze
Veteran, @Gratefu
Certified PODCAS
patreon.com/stills

NY & FL

StillStandingP

Joined August

That Michael Caputo @MichaelRCaputo · 1h

Expect some Stone jurors to speak out; several reporters are contacting each one. Watch the Democrat jury foreman get a burst of stardom. Watch her run for Congress again.

17 53 133

dfconservative @BigRfaze · 33m

Why didn't the defense use one of its peremptory challenges for her? Surprised this one made it to the jury.

1 1

That Michael Caputo

@MichaelRCaputo

Follow

Replying to @BigRfaze @Sassafras_Knob

Only so many challenges and it was a target rich environment.

4:01 PM - 17 Nov 2019

2 Likes

1 2

Show more replies

© 2019 Twitter About Help Center Terms Privacy policy Imprint Cookies Ads info

By using Twitter's services you agree to our Cookies Use. We and our partners operate globally and use cookies, including for analytics, personalisation, and ads.

That Micha

@MichaelRCaput

Tweets deleted m
haters crazy. @Ze
Veteran, @Gratefu
Certified PODCAST
patreon.com/stills

NY & FL

StillStandingPodcast.com

Joined August 2009

Jimmy Capp @CappJimmy · 3h

These freaking people never stop.

A Stone sychophant repeating shit he heard from Alex Jones.

That Michael Caputo @MichaelRCaputo

The foreman of Roger Stone's Washington, DC jury was once a Democrat candidate for US Congress - and had already served as a jury foreman in the past.

Show this thread

1 1

That Michael Caputo

@MichaelRCaputo

Follow

Replying to @CappJimmy

17

6:14 PM - 17 Nov 2019

© 2019 Twitter About Help Center Terms Privacy policy Imprint Cookies Ads info

Home Moments Search Twitter Have an account? Log in

That Micha

@MichaelRCaput

Tweets deleted m
haters crazy. @Ze
Veteran, @GratefulDead Head, #MAGA
Certified PODCAST:
patreon.com/stillstanding

NY & FL

StillStandingPodcast.com

Joined August 2009

Linda Huddleston @LindaH0606 · 5h
John is in heaven.....Roger will burn in hell.

> **That Michael Caputo** @MichaelRCaputo
> Replying to @MeghanMcCain @HillarysArmpit
> Sorry, Roger will not be visiting your father.

1

That Michael Caputo
@MichaelRCaputo

Follow

Replying to **@LindaH0606**

0

3:12 AM - 18 Nov 2019

© 2019 Twitter About Help Center Terms Privacy policy Cookies Ads info

By using Twitter's
analytics, persona
ng for

1 1 6

Raea @Raeakepler · Nov 15

You seriously think she won this? 😂😅 Now THAT'S FUNNY. Fool, God ALWAYS WINS and Killary ISN'T on God's side.

1

Roseann Meehan @meehan_roseann · 9h

If the discussion is regarding the 2016 presidential election, of course she won. Are you living under a rock? Of course you are. You are a textbook case of cult behavior.
A complete and ignorant trust in liars spewing their alternative facts..

3 1

That Michael Caputo
@MichaelRCaputo

Follow

Replying to @meehan_roseann

1

3:16 AM - 18 Nov 2019

© 2019 Twitter About Help Center Terms Privacy policy Imprint Cookies Ads info

189 790 1.1K

Eric Phillips @EricPhillipsUSA · 15h
Pardon Roger Stone, @realDonaldTrump.

4 7 28

2019theworldhasgonemad @2019theworldha1 · 1h
well he's already pardoned army war criminals this weekend so what's another pardon for his criminal administration right?

1

That Michael Caputo
@MichaelRCaputo

Follow

Replying to @2019theworldha1

3

4:36 AM - 18 Nov 2019

1

Show more replies

© 2019 Twitter About Help Center Terms Privacy policy Imprint Cookies Ads info

By using Twitter's
analytics, persona

ng for

Home Ab

count? Log in

169 768 1.1K

Kim @ChancesMom2018 · 45m

1. The verdicts on all seven charges were unanimous.
2. Stone didn't put up a defense.
3. There were emails and texts showing he lied.

1 2 62

Tired of Trump BS @trump_tired · 37m

Michael doesn't give credence to "facts" - just innuendo

1 9

That Michael Caputo

@MichaelRCaputo

Follow

Replying to @trump_tired

14

4:37 AM - 18 Nov 2019

1

Show more replies

That Micha

@MichaelRCaput

Tweets deleted m
haters crazy. @Ze
Veteran, @Gratefu
Certified PODCAS
patreon.com/stills

NY & FL

StillStandingP

Joined August

© 2019 Twitter About Help Center Terms Privacy policy Imprint Cookies Ads info

By using Twitter's
analytics, persona
ng for
Home Ab
Count? Log in

The foreman of Roger Stone's Washington, DC jury was once a Democrat candidate for US Congress - and had already served as a jury foreman in the past.

189 786 1.1K

Human Scum @growlingliberal · 1h
And? What's your fucking point, lardass?

1 1

That Michael Caputo 🇺🇸🇺🇦
@MichaelRCaputo

Follow

Replying to @growlingliberal

55

4:39 AM - 18 Nov 2019

That Micha
@MichaelRCaput
Tweets deleted m
haters crazy. @Ze
Veteran, @Gratefu
Certified PODCAS
patreon.com/stills
NY & FL
StillStandingP
Joined August

© 2019 Twitter About Help Center Terms Privacy policy Imprint Cookies Ads info

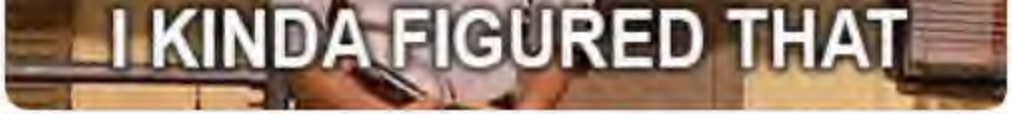

160 762 1.1K

That Michael Caputo @MichaelRCaputo · 14h

In her open courtroom interview, the foreman said she might run for office again in the future. Will she run soon? Will she try to get some lift out of her leadership role in the Stone trial?

15 179 394

Ronda Cortesini @RCortesini · 33m

Then Stone's lawyers were to blame. Easy to strike biased panelists.

1 1

Uglysquirl @uglysquirl · 23m

THIS^^^

All this tells me is that Stone's lawyers are as incompetent as he is...

1 1

That Michael Caputo

@MichaelRCaputo

Follow

Replying to @uglysquirl

9

4:42 AM - 18 Nov 2019

© 2019 Twitter About Help Center Terms Privacy policy Imprint Cookies Ads info

By using Twitter's
analytics, persona
ng for
Home Ab
Count? Log in

candidate for US Congress - and had already served as a jury foreman in the past.

157 757 1.1K

The Etriganian @infuscious · 20m

Ahhh. The batshit brainfever craziness of conservative twitter.

1

That Michael Caputo

@MichaelRCaputo

Follow

Replying to **@infuscious**

84

4:42 AM - 18 Nov 2019

That Micha
@MichaelRCaput
Tweets deleted m
haters crazy. @Ze
Veteran, @Gratefu
Certified PODCAS
patreon.com/stills
NY & FL
StillStandingP
Joined August

© 2019 Twitter About Help Center Terms Privacy policy Imprint Cookies Ads info

142 749 1.0K

Vito Boscaino @VitoBoscaino · 12h
How did Stone's attorneys not know that and use it to disqualify that individual?

5 10 47

Servant of God 777 @servant_777 · 12h
The judge said they couldn't.
Yes, I'm serious.

8 13 64

Ad astra @Ad_astra_34 · 7m
The judge may have said Stone's lawyers couldn't strike the juror "for cause", but they still could've used one of their peremptory strikes to keep her off the jury. They chose not to. Sorry to mess up your lovely conspiracy theory. 😢

1

That Michael Caputo
@MichaelRCaputo

Follow

Replying to @Ad_astra_34

39

4:44 AM - 18 Nov 2019

© 2019 Twitter About Help Center Terms Privacy policy Imprint Cookies Ads info

1

That Michael Caputo
@MichaelRCaputo

Follow

Replying to @ChuckECee

46

4:46 AM - 18 Nov 2019

1

Chuck @ChuckECee · 2h
Replying to @MichaelRCaputo
7... 7 guilty counts.

4

© 2019 Twitter About Help Center Terms Privacy policy Imprint Cookies Ads info

By using Twitter's
analytics, persona
ng for
Home Ab
count? Log in

That Micha
@MichaelRCaput
Tweets deleted m
haters crazy. @Ze
Veteran, @Gratefu
Certified PODCAS
patreon.com/stills
NY & FL
StillStandingP
Joined August

past.

The media could not be played.

182 778 1.1K

Jay Herbert @jayry45 · 46m
And the other 11 jurors who convicted him on all seven counts were part of the Hillary Clinton child trafficking ring. You're a complete idiot. You're so stupid you can't even come up with a plausible deflection.

1 1

That Michael Caputo
@MichaelRCaputo

Follow

Replying to @jayry45

45

4:46 AM - 18 Nov 2019

© 2019 Twitter About Help Center Terms Privacy policy Imprint Cookies Ads info

By using Twitter's ... ng for
analytics, persona...

That Micha...

@MichaelRCaput...

Tweets deleted m...
haters crazy. @Ze...
Veteran, @Gratefu...
Certified PODCAS...
patreon.com/stills...

NY & FL

StillStandingP...

Joined August...

The foreman of Roger Stone's Washington, DC jury was once a Democrat candidate for US Congress - and had already served as a jury foreman in the past.

The media could not be played.

164 767 1.1K

Makapuu @Makapuu4 · 21m

OMG, the deep state has infiltrated the judicial system! Benghazi!

1 2

That Michael Caputo

@MichaelRCaputo

Follow

Replying to @Makapuu4

9

4:47 AM - 18 Nov 2019

© 2019 Twitter About Help Center Terms Privacy policy Imprint Cookies Ads info

By using Twitter's
analytics, persona
ng for

The media could not be played.

164 767 1.1K

Gene Ziemba @gene_ziemba · 14h

Is it my imagination but did the full weight of DoJ just focus on a dandified political strategist for a process crime while coup plotters walk free?

23 93 304

Geri Monsen @GeriMonsen1 · 40m

There aren't "process crimes." There are only "crimes." Roger Stone committed multiple crimes - nine of them according to the jury. He needs to go to jail.

1 4

That Michael Caputo

@MichaelRCaputo

Follow

Replying to @GeriMonsen1

58

4:48 AM - 18 Nov 2019

© 2019 Twitter About Help Center Terms Privacy policy Imprint Cookies Ads info

185 783 1.1K

Gene Ziemba @gene_ziemba · 15h

Is it my imagination but did the full weight of DoJ just focus on a dandified political strategist for a process crime while coup plotters walk free?

23 93 307

PresidentFeloniousDeeds @mrspleeter · 1h

I think perhaps you should look up the word coup.

2 2

That Michael Caputo

@MichaelRCaputo

Follow

Replying to @mrspleeter

73

4:49 AM - 18 Nov 2019

© 2019 Twitter About Help Center Terms Privacy policy Imprint Cookies Ads info

1

That Michael Caputo
@MichaelRCaputo

Follow

Replying to @peter72i3

73

4:53 AM - 18 Nov 2019

1

Show more replies

© 2019 Twitter About Help Center Terms Privacy policy Imprint Cookies Ads info

By using Twitter's
analytics, persona
ng for
Home Ab
Count? Log in

Andrew Berman @MassTrialAtty · 15m

If it was disclosed at the time jurors were selected, what is the issue? If there was cause to excuse her as a juror, this would have been argued at the time. Each party also typically has"peremptory" challenges, by which a potential juror can be striken with no reason given.

2 1 3

That Michael Caputo

@MichaelRCaputo

Follow

Replying to @MassTrialAtty

Thanks for the update, counselor. 🙄

4:54 AM - 18 Nov 2019

1

Carl O'Cthulhu @KnaveRupe · 2m

Replying to @MichaelRCaputo @MassTrialAtty

Not much of a response to the point.

Is Stone's appeal strategy going to be that he had inadequate counsel because they didn't strike this juror?

Or are you saying that Roger didn't get a fair shake due to the insidious, deep-state machinations of "Big Jury"?

That Micha
@MichaelRCaput
Tweets deleted m
haters crazy. @Ze
Veteran, @Gratefu
Certified PODCAS
patreon.com/stills
NY & FL
StillStandingP
Joined August

© 2019 Twitter About Help Center Terms Privacy policy Imprint Cookies Ads info

165 767 1.1K

That Michael Caputo @MichaelRCaputo · 15h

In her open courtroom interview, the foreman said she might run for office again in the future. Will she run soon? Will she try to get some lift out of her leadership role in the Stone trial?

15 180 397

That Michael Caputo @MichaelRCaputo · 14h

Expect some Stone jurors to speak out; several reporters are contacting each one. Watch the Democrat jury foreman get a burst of stardom. Watch her run for Congress again.

37 155 343

Shashu @cheryl_stensrud · 19m

You mean try to get gigs as a talking head on the networks and write an easily-forgotten book? Sound familiar?Perhaps, just maybe, Roger Stone is guilty regardless of the jury's political affiliation. The evidence seems to point that way.

1

That Michael Caputo
@MichaelRCaputo

Follow

Replying to @cheryl_stensrud

23

4:54 AM - 18 Nov 2019

© 2019 Twitter About Help Center Terms Privacy policy Imprint Cookies Ads info

By using Twitter's
analytics, persona
ng for

Expect some Stone jurors to speak out; several reporters are contacting each one. Watch the Democrat jury foreman get a burst of stardom. Watch her run for Congress again.

44 169 363

PB @NormalCaptain · 2h

Expect Stone to go to jail.

1

That Michael Caputo

@MichaelRCaputo

Follow

Replying to @NormalCaptain

41

4:55 AM - 18 Nov 2019

1

PB @NormalCaptain · 2h

Replying to @MichaelRCaputo

I'm sure that's supposed to mean something in Trumplandia but I don't know and definitely don't care.
Perhaps it's the number if Trump associates and family members that will end up in jail..

© 2019 Twitter About Help Center Terms Privacy policy Imprint Cookies Ads info

By using Twitter's
analytics, persona
ng for

Home Ab
count? Log in

That Micha
@MichaelRCaput
Tweets deleted m
haters crazy. @Ze
Veteran, @Gratefu
Certified PODCAS
patreon.com/stills
NY & FL
StillStandingP
Joined August

The foreman of Roger Stone's Washington, DC jury was once a Democrat candidate for US Congress - and had already served as a jury foreman in the past.

The media could not be played.

181 776 1.1K

Toby Rhinehorn @TobyRhinehorn · 33m
The deep state! Qanon! Hillary! Obama! The world is flat!

1 1

That Michael Caputo
@MichaelRCaputo

Follow

Replying to @TobyRhinehorn

44

4:56 AM - 18 Nov 2019

© 2019 Twitter About Help Center Terms Privacy policy Imprint Cookies Ads info

By using Twitter's
analytics, persona
Home Ab
ng for
Account? Log in

That Micha
@MichaelRCaput
Tweets deleted m
haters crazy. @Ze
Veteran, @Gratefu
Certified PODCAS
patreon.com/stills
NY & FL
StillStandingP
Joined August

That Michael Caputo
@MichaelRCaputo

Follow

.@nytdavidbrooks' transition is complete. With the proper meds, he'll maintain his new figure.

SUBSCRIBE NOW | LOG IN

Opinion

In Praise of Washington Insiders

The people who are showing us what public service looks like.

By David Brooks
Opinion Columnist

By using Twitter's
analytics, persona

ng for

Home Ab

Account? Log in

That Micha

@MichaelRCaput

Tweets deleted m
haters crazy. @Ze
Veteran, @Gratefu
Certified PODCAS
patreon.com/stills

NY & FL

StillStandingP

Joined August

LINDA ULRICH-HAGNER @MAYDAYLUH · 15h
STONE is quilty as charged!!

13 27

Peter Klimon @KlimonPeter · 5h
Sorry but you obviously did not research the details on this trial. They did not allow any exculpatory evidence and a completely prejudiced jury! This trial was a total sham and disgrace to our justice system and you fall for it hook line and sinker...

17 13 30

Ronda Cortesini @RCortesini · 1h
This is ridiculous, but we shall see what really happened when it is appealed.

2

chs_69 @chs_69 · 32m
Lol. Dumb ass trump voters doubling down. What's their motto. They love America?? Make it great again? I don't remember a time in America when we attacked our fundamental democracy.

1

That Michael Caputo
@MichaelRCaputo

Follow

Replying to @chs_69

6

5:02 AM - 18 Nov 2019

© 2019 Twitter About Help Center Terms Privacy policy Imprint Cookies Ads info

1

That Michael Caputo
@MichaelRCaputo

Follow

Replying to @defensiveshok

90

5:04 AM - 18 Nov 2019

1

Show additional replies, including those that may contain offensive content Show

© 2019 Twitter About Help Center Terms Privacy policy Imprint Cookies Ads info

By using Twitter's
analytics, persona
ng for

That Micha

@MichaelRCaput

Tweets deleted m
haters crazy. @Ze
Veteran, @Gratefu
Certified PODCAS
patreon.com/stills

NY & FL

StillStandingP

Joined August

187 786 1.1K

deepknight @deepknight · 1h
So? All the jurors agreed he was guilty on all counts.

1 3

John Del Gracio @JDelGracio · 47m
Not to mention that if you took a representative sample of the population, half the people are Democrats so you would expect at least half of the people who comprise the jury to be one. All the rest of the people on the jury agreed with them so this is a really dumb point.

1 2

That Michael Caputo
@MichaelRCaputo

Follow

Replying to @JDelGracio

49

5:04 AM - 18 Nov 2019

1

Show more replies

© 2019 Twitter About Help Center Terms Privacy policy Imprint Cookies Ads info

By using Twitter's
analytics, persona
ng for

That Micha

@MichaelRCaput

Tweets deleted m
haters crazy. @Ze
Veteran, @Gratefu
Certified PODCAS
patreon.com/stills

NY & FL

StillStandingP

Joined August

Russia has handed back the three ships it seized from Ukraine last year.

6 18 29

That Michael Caputo
@MichaelRCaputo

Follow

Replying to @peterbakernyt

Cleaning the Russian spy gear out of the vessels will take a few years.

5:10 AM - 18 Nov 2019

© 2019 Twitter About Help Center Terms Privacy policy Imprint Cookies Ads info

1 4 12

That Michael Caputo @MichaelRCaputo

Follow

Replying to @Azi @nahmias @BillBramhall

How is that a gem? It's not even original.

5:11 AM - 18 Nov 2019

1

Azi™ @Azi · 44m

Replying to @MichaelRCaputo @nahmias @BillBramhall

seemed like a short-hand explainer of a major (& complicated) news story

1

That Michael Caputo @MichaelRCaputo · 42m

I like cartoonists who didn't get captured. By the narrative.

1

1 more reply

© 2019 Twitter About Help Center Terms Privacy policy Imprint Cookies Ads info

By using Twitter's
analytics, persona
ng for
Home Ab
count? Log in

That Micha
@MichaelRCaput
Tweets deleted m
haters crazy. @Ze
Veteran, @Gratefu
Certified PODCAS
patreon.com/stills
NY & FL
StillStandingP
Joined August

past.

The media could not be played.

214 824 1.2K

Paul McCurdie @pmc2522 · 2h
Holy Fuck! A juror was a democrat? That's unfair. Democrats eschew ignorance and dogma. Stone should get a retrial with a jury of his peers: people who feel morality gets in the way of progress.

1 1

That Michael Caputo
@MichaelRCaputo

Follow

Replying to @pmc2522

43

5:18 AM - 18 Nov 2019

© 2019 Twitter About Help Center Terms Privacy policy Imprint Cookies Ads info

By using Twitter's
analytics, persona
ng for

1

That Michael Caputo
@MichaelRCaputo

Follow

Replying to @jeanniemillar

13

5:19 AM - 18 Nov 2019

1

Show more replies

© 2019 Twitter About Help Center Terms Privacy policy Imprint Cookies Ads info

By using Twitter's
analytics, persona
ng for
Home Ab
Count? Log in

That Micha
@MichaelRCaput
Tweets deleted m
haters crazy. @Ze
Veteran, @Gratefu
Certified PODCAS
patreon.com/stills
NY & FL
StillStandingP
Joined August

Tired of Trump BS @trump_tired · 7h
Michael doesn't give credence to "facts" - just innuendo

1 1 30

That Michael Caputo @MichaelRCaputo · 7h
14

1

Brody @brodyburk · 6h
That's how many years it's been since your brain functioned correctly?

2 6

That Michael Caputo
@MichaelRCaputo

Follow

Replying to @brodyburk

97

5:20 AM - 18 Nov 2019

1 Like

1 1

Show more replies

© 2019 Twitter About Help Center Terms Privacy policy Imprint Cookies Ads info

By using Twitter's
analytics, persona
ng for
Home Ab
Count? Log in

1

Azi™ @Azi · 21m

seemed like a short-hand explainer of a major (& complicated) news story

1

That Michael Caputo

@MichaelRCaputo

Follow

Replying to @Azi @nahmias @BillBramhall

I like cartoonists who didn't get captured. By the narrative.

5:21 AM - 18 Nov 2019

1

That Michael Caputo @MichaelRCaputo · 2m

Replying to @MichaelRCaputo @Azi and 2 others

Too late, listen here: linktr.ee/michaelcaputo

That Micha
@MichaelRCaput
Tweets deleted m
haters crazy. @Ze
Veteran, @Gratefu
Certified PODCAS
patreon.com/stills
NY & FL
StillStandingP
Joined August

187 785 1.1K

Peter1971 @Peter1971 · 26m

And that changed the facts that Roger Stone is a criminal how?

1

That Michael Caputo

@MichaelRCaputo

Follow

Replying to **@Peter1971**

24

5:22 AM - 18 Nov 2019

1

Show more replies

© 2019 Twitter About Help Center Terms Privacy policy Imprint Cookies Ads info

By using Twitter's
analytics, persona
ng for

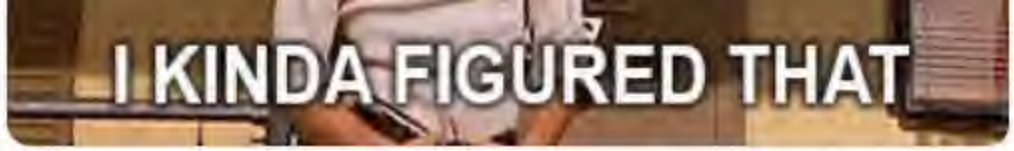

189 788 1.1K

Maine-ahhh @So_FreeME · 30m

lemme guess, without looking at your bio.....do you have a PODCAST?
Well now you have a topic to podcast on from your basement to your family and friends for the next week or so until another Trump friend, employee, appointee or associate is indicted.

1 2

That Michael Caputo
@MichaelRCaputo

Follow

Replying to @So_FreeME

96

5:22 AM - 18 Nov 2019

1

Maine-ahhh @So_FreeME · 24m

Replying to @MichaelRCaputo

according to wiki that was one of the years you were living in Russia...

2

© 2019 Twitter About Help Center Terms Privacy policy Imprint Cookies Ads info

By using Twitter's
analytics, persona
ng for
Home Ab
Count? Log in

1

That Michael Caputo @MichaelRCaputo · 45m
I like cartoonists who didn't get captured. By the narrative.

1

That Michael Caputo
@MichaelRCaputo

Follow

Replying to @MichaelRCaputo @Azi and 2 others

Too late, listen here: linktr.ee/michaelcaputo

5:38 AM - 18 Nov 2019

That Micha
@MichaelRCaput
Tweets deleted m
haters crazy. @Ze
Veteran, @Gratefu
Certified PODCAS
patreon.com/stills
NY & FL
StillStandingP
Joined August

© 2019 Twitter About Help Center Terms Privacy policy Imprint Cookies Ads info

By using Twitter's
analytics, persona
ng for

That Micha

@MichaelRCaput

Tweets deleted m
haters crazy. @Ze
Veteran, @Gratefu
Certified PODCAS
patreon.com/stills

NY & FL

StillStandingP

Joined August

In her open courtroom interview, the foreman said she might run for office again in the future. Will she run soon? Will she try to get some lift out of her leadership role in the Stone trial?

16 181 405

That Michael Caputo @MichaelRCaputo · 15h

Expect some Stone jurors to speak out; several reporters are contacting each one. Watch the Democrat jury foreman get a burst of stardom. Watch her run for Congress again.

41 158 352

Jimmy Grunterful @grunterful · 12m

Watch as trumpstooges bend over backwards to justify doing crimes

1

That Michael Caputo
@MichaelRCaputo

Follow

Replying to @grunterful

4

5:47 AM - 18 Nov 2019

1

Show more replies

© 2019 Twitter About Help Center Terms Privacy policy Imprint Cookies Ads info

By using Twitter's
analytics, persona
ng for

That Micha

@MichaelRCaput

Tweets deleted m
haters crazy. @Ze
Veteran, @Gratefu
Certified PODCAS
patreon.com/stills

NY & FL

StillStandingP

Joined Augus

The foreman of Roger Stone's Washington, DC jury was once a Democrat candidate for US Congress - and had already served as a jury foreman in the past.

201 809 1.1K

TangoWhiskyAlphaTango @Paul_Is_All · 30m
Moron

1

That Michael Caputo
@MichaelRCaputo

Follow

Replying to @Paul_Is_All

1

5:54 AM - 18 Nov 2019

© 2019 Twitter About Help Center Terms Privacy policy Imprint Cookies Ads info

By using Twitter's
analytics, persona
ng for
Home Ab
Count? Log in

Those tinfoil hats apparently have adverse effects on mental processes: who knew? 🤦‍♂️😂🤣

That Michael Caputo 🇺🇸🇺🇦 @MichaelRCaputo

The foreman of Roger Stone's Washington, DC jury was once a Democrat candidate for US Congress - and had already served as a jury foreman in the past.

Show this thread

1

That Michael Caputo 🇺🇸🇺🇦

@MichaelRCaputo

Follow

Replying to @_richardalbury

23

6:01 AM - 18 Nov 2019

1

Richard Albury @_richardalbury · 20m

Replying to @MichaelRCaputo

LOL that you didn't do that to Rick Wilson, who has 634K followers to your paltry 35K.

That Micha
@MichaelRCaput
Tweets deleted m
haters crazy. @Ze
Veteran, @Gratefu
Certified PODCAS
patreon.com/stills
NY & FL
StillStandingP
Joined August

© 2019 Twitter About Help Center Terms Privacy policy Imprint Cookies Ads info

By using Twitter's
analytics, persona
ng for

That Micha

@MichaelRCaput

Tweets deleted m
haters crazy. @Ze
Veteran, @Gratefu
Certified PODCAS
patreon.com/stills

NY & FL

StillStandingP

Joined August

The foreman of Roger Stone's Washington, DC jury was once a Democrat candidate for US Congress - and had already served as a jury foreman in the past.

The media could not be played.

230 851 1.2K

Paul Proderick @proderick · 51m
Guilty as charged!

1 1

That Michael Caputo
@MichaelRCaputo

Follow

Replying to @proderick

79

6:46 AM - 18 Nov 2019

© 2019 Twitter About Help Center Terms Privacy policy Imprint Cookies Ads info

By using Twitter's
analytics, persona
ng for

Home Ab
Log in
That Micha
@MichaelRCaput
Tweets deleted m
haters crazy. @Ze
Veteran, @Gratefu
Certified PODCAS
patreon.com/stills
NY & FL
StillStandingP
Joined August

The media could not be played.

232 857 1.2K

Makapuu @Makapuu4 · 3h
OMG, the deep state has infiltrated the judicial system! Benghazi!

2 1 14

Lynn Brady @LynnB1441 · 1h
But, her EMAILS!

1 1

That Michael Caputo
@MichaelRCaputo

Follow

Replying to @LynnB1441

16

6:46 AM - 18 Nov 2019

© 2019 Twitter About Help Center Terms Privacy policy Imprint Cookies Ads info

By using Twitter's
analytics, persona
ng for
Home Ab
Count? Log in

The foreman of Roger Stone's Washington, DC jury was once a Democrat candidate for US Congress - and had already served as a jury foreman in the past.

231 856 1.2K

Steven A. Braddy @StevenBraddy · 1h
Yeah and?

1

That Michael Caputo
@MichaelRCaputo

Follow

Replying to @StevenBraddy

75

6:47 AM - 18 Nov 2019

That Micha
@MichaelRCaput
Tweets deleted m
haters crazy. @Ze
Veteran, @Gratefu
Certified PODCAS
patreon.com/stills
NY & FL
StillStandingP
Joined August

© 2019 Twitter About Help Center Terms Privacy policy Imprint Cookies Ads info

By using Twitter's
analytics, persona
ng for
Home Ab
Count? Log in

The foreman of Roger Stone's Washington, DC jury was once a Democrat candidate for US Congress - and had already served as a jury foreman in the past.

230 846 1.2K

Deborah Greco @Drdebgreco · 59m
Shut up@stupid

1

That Michael Caputo
@MichaelRCaputo

Follow

Replying to @Drdebgreco

81

6:48 AM - 18 Nov 2019

That Micha
@MichaelRCaput
Tweets deleted m
haters crazy. @Ze
Veteran, @Gratefu
Certified PODCAS
patreon.com/stills
NY & FL
StillStandingP
Joined August

© 2019 Twitter About Help Center Terms Privacy policy Imprint Cookies Ads info

By using Twitter's
analytics, persona
ng for
Home Ab
Count? Log in

past.

230 849 1.2K

Michael Magee @Mageensd · 19m

Seriously? That's all you got? Talk to the emails, Dicksmack. Ole' Stone is going away.

1

That Michael Caputo

@MichaelRCaputo

Follow

Replying to @Mageensd

77

7:19 AM - 18 Nov 2019

That Micha
@MichaelRCaput
Tweets deleted m
haters crazy. @Ze
Veteran, @Gratefu
Certified PODCAS
patreon.com/stills
NY & FL
StillStandingP
Joined August

© 2019 Twitter About Help Center Terms Privacy policy Imprint Cookies Ads info

By using Twitter's services you agree to our Cookies Use. We and our partners operate globally and use cookies, including for analytics, personalisation, and ads.

That Micha...

@MichaelRCaput...

Tweets deleted m... haters crazy. @Ze... Veteran, @Gratefu... Certified PODCAS... patreon.com/stills...

NY & FL

StillStandingP...

Joined August...

That Michael Caputo 🇺🇸🇺🇦 ✓
@MichaelRCaputo

Follow

The left is bloodthirsty.

> **TheLizard** @TheLizard
> Replying to @MichaelRCaputo
> Roger Stone didn't kill himself!
>
> oh, wait. Might be too soon for this.

7:20 AM - 18 Nov 2019

3 Retweets **3** Likes

2 3 3

Epbofx - Specter of Roy Cohn @epbofx · 15m
Replying to @MichaelRCaputo
Mike, under who's watch did Epstein died under?

Bill "Case Closed" Barr and Donald Trump.

Show more replies

By using Twitter's
analytics, persona
ng for

239 864 1.2K

nicetj @nicetj3 · 59m

Did she state it during questioning, did the judge and both sets of attorneys hear it ?

Yeah, I thought so, guilty on all seven counts dipshit.

1

That Michael Caputo

@MichaelRCaputo

Follow

Replying to @nicetj3

4

7:20 AM - 18 Nov 2019

1

Show more replies

© 2019 Twitter About Help Center Terms Privacy policy Imprint Cookies Ads info

By using Twitter's
analytics, persona
ng for

230 847 1.2K

Mike @Mike16886588 · 13m

And yet somehow they couldn't even beat the most disliked candidate in US history in a popularity contest. It's almost as if you're a lying sack of worthless shit.

1

That Michael Caputo

@MichaelRCaputo

Follow

Replying to @Mike16886588

0

7:22 AM - 18 Nov 2019

© 2019 Twitter About Help Center Terms Privacy policy Imprint Cookies Ads info

INTERNET ARCHIVE

SIGN UP / LOG IN UPLOAD Search

ABOUT CONTACT BLOG PROJECTS HELP DONATE JOBS VOLUNTEER PEOPLE

DONATE

INTERNET ARCHIVE
WayBackMachine

http://twitter.com/web/20191118154649if_/https:/twitter.con

Latest

Show All

Hrm.

The Wayback Machine has not archived that URL.

This page is available on the web!

Help make the Wayback Machine more complete!
Save this url in the Wayback Machine

Click here to search for all archived pages under
http://twitter.com/web/20191118154649if_/https:/twitter.com/MichaelRCaputo/status/.

The Wayback Machine is an initiative of the Internet Archive, a 501(c)(3) non-profit, building a digital library of Internet sites and other cultural artifacts in digital form.
Other projects include Open Library & archive-it.org.

Your use of the Wayback Machine is subject to the Internet Archive's Terms of Use.

By using Twitter's services you agree to our Cookies Use. We and our partners operate globally and use cookies, including for analytics, personalisation, and ads.

That Micha

@MichaelRCaput

Tweets deleted m
haters crazy. @Ze
Veteran, @Gratefu
Certified PODCAS
patreon.com/stills

NY & FL

StillStandingP

Joined August

That Michael Caputo

@MichaelRCaputo

Follow

Cool story about @Zach_Graumann the huge @BuffaloBills fan behind @AndrewYang. h/t @JerryZremski

7:36 AM - 18 Nov 2019

2 Retweets **1** Like

2

1

By using Twitter's
analytics, persona
ng for

Black man...

1

1

djpublius1 @djpublius1 · 11m
Excuse me if I reuse my own content...

1

That Michael Caputo
@MichaelRCaputo

Follow

Replying to @djpublius1 @euchre13 and 4 others

Your consistency is distracting.

7:41 AM - 18 Nov 2019

1

TWO QUARTERS @euchre13 · 7m
Replying to @MichaelRCaputo @djpublius1 and 4 others
Not really. Him touting Seth Rich was distracting. Thanks for chiming in though Michael. Sorry your friend was found guilty.

1

© 2019 Twitter About Help Center Terms Privacy policy Imprint Cookies Ads info

By using Twitter's
analytics, persona
ng for
Home Ab
Count? Log in

The foreman of Roger Stone's Washington, DC jury was once a Democrat candidate for US Congress - and had already served as a jury foreman in the past.

276 912 1.3K

Dave Peters @dmp2you · 1h
Hey Mike, here's a quarter ..

1

That Michael Caputo
@MichaelRCaputo

Follow

Replying to **@dmp2you**

7

10:55 AM - 18 Nov 2019

That Micha
@MichaelRCaput
Tweets deleted m
haters crazy. @Ze
Veteran, @Gratefu
Certified PODCAS
patreon.com/stills
NY & FL
StillStandingP
Joined August

© 2019 Twitter About Help Center Terms Privacy policy Imprint Cookies Ads info

By using Twitter's
analytics, persona
ng for

That Micha

@MichaelRCaput

Tweets deleted m
haters crazy. @Ze
Veteran, @Gratefu
Certified PODCAS
patreon.com/stills

NY & FL

StillStandingP

Joined August

The foreman of Roger Stone's Washington, DC jury was once a Democrat candidate for US Congress - and had already served as a jury foreman in the past.

The media could not be played.

276 912 1.3K

Saveharts @saveharts · 1h
You're a joke.

1

That Michael Caputo
@MichaelRCaputo

Follow

Replying to **@saveharts**

9

10:59 AM - 18 Nov 2019

© 2019 Twitter About Help Center Terms Privacy policy Imprint Cookies Ads info

By using Twitter's services you agree to our Cookies Use. We and our partners operate globally and use cookies, including for analytics, personalisation, and ads.

That Micha

@MichaelRCaput

Tweets deleted m
haters crazy. @Ze
Veteran, @Gratefu
Certified PODCAS
patreon.com/stills

NY & FL

StillStandingP

Joined August

That Michael Caputo
@MichaelRCaputo

Follow

Journalism especially bothers reporters who forgot how to practice journalism.

> **John Solomon** @jsolomonReports
> I welcome The Hill's review of my Ukraine columns and suggested it myself a month ago. I believe it won't be hard for The Hill to review these since all my source documents and original interviews are linked for all to see. Plus witnesses have affirmed much of what I wrote.

11:09 AM - 18 Nov 2019

11 Retweets **44** Likes

1 11 44

Frank Maiorano @maiorano_frank · 11m
Replying to @MichaelRCaputo
Those who merely serve as stenographers for the DNC practice journalism-Pravda style.

© 2019 Twitter About Help Center Terms Privacy policy Imprint Cookies Ads info

By using Twitter's
analytics, persona
ng for

Guilty as charged!

2 2

That Michael Caputo @MichaelRCaputo · 5h
79

1 2

trump IS NOT MY PRESIDENT!! @TINMP721 · 2h
STFU

1

PHA-Q @MN2SERB · 17m
Hey Mikey! Stupid Much?

2

That Michael Caputo
@MichaelRCaputo

Follow

Replying to **@MN2SERB**

20

11:10 AM - 18 Nov 2019

1

Show more replies

© 2019 Twitter About Help Center Terms Privacy policy Imprint Cookies Ads info

By using Twitter's
analytics, persona
ng for

288 935 1.3K

Banky Jarvis @BankyJarvis · 37m
Maybe you could have driven your boy to prison to remind you of your roots.

1

That Michael Caputo
@MichaelRCaputo

Follow

Replying to @BankyJarvis

3

5:45 PM - 18 Nov 2019

1

Banky Jarvis @BankyJarvis · 1m
Replying to @MichaelRCaputo
And?

© 2019 Twitter About Help Center Terms Privacy policy Imprint Cookies Ads info

That Micha

@MichaelRCaput

Tweets deleted m
haters crazy. @Ze
Veteran, @Gratefu
Certified PODCAS
patreon.com/stills

NY & FL

StillStandingP

Joined August

@liberty&truth @truth_mmatters · 59m

Keep whining. American justice is a bitch, ain't she?

1

That Michael Caputo

@MichaelRCaputo

Follow

Replying to @truth_mmatters

15

5:45 PM - 18 Nov 2019

© 2019 Twitter About Help Center Terms Privacy policy Imprint Cookies Ads info

9:31 PM

28 33 209

That Michael Caputo
@MichaelRCaputo

Follow

Replying to @ComfortablySmug

He's partial to late night DMs

By using Twitter's
analytics, persona
ng for

That Micha

@MichaelRCaput

Tweets deleted m
haters crazy. @Ze
Veteran, @Gratefu
Certified PODCAS
patreon.com/stills

NY & FL

StillStandingP

Joined August

greenface74 @greenface74 · 14m

The media could not be played.

1

That Michael Caputo

@MichaelRCaputo

Follow

Replying to @greenface74

36

4:09 AM - 19 Nov 2019

© 2019 Twitter About Help Center Terms Privacy policy Imprint Cookies Ads info

The foreman of Roger Stone's Washington, DC jury was once a Democrat candidate for US Congress - and had already served as a jury foreman in the past.

289 945 1.3K

CohenPublicCongressionalTestimony @Scotchtoberfesk · 9h

It's called voir dire you chuckle fuck. Good luck with prison in the future.

1

That Michael Caputo

@MichaelRCaputo

Follow

Replying to @Scotchtoberfesk

9

4:11 AM - 19 Nov 2019

© 2019 Twitter About Help Center Terms Privacy policy Imprint Cookies Ads info

INTERNET ARCHIVE

SIGN UP / LOG IN UPLOAD Search

ABOUT CONTACT BLOG PROJECTS HELP DONATE JOBS VOLUNTEER PEOPLE

DONATE

INTERNET ARCHIVE
WayBackMachine

http://twitter.com/web/20191119125236if_/https://twitter.co

Latest

Show All

Hrm.

The Wayback Machine has not archived that URL.

This page is available on the web!

Help make the Wayback Machine more complete!
Save this url in the Wayback Machine

Click here to search for all archived pages under
http://twitter.com/web/20191119125236if_/https://twitter.com/MichaelRCaputo/status/.

The Wayback Machine is an initiative of the Internet Archive, a 501(c)(3) non-profit, building a digital library of Internet sites and other cultural artifacts in digital form.
Other projects include Open Library & archive-it.org.

Your use of the Wayback Machine is subject to the Internet Archive's Terms of Use.

INTERNET ARCHIVE

SIGN UP / LOG IN UPLOAD Search

ABOUT CONTACT BLOG PROJECTS HELP DONATE JOBS VOLUNTEER PEOPLE

DONATE

INTERNET ARCHIVE
WayBackMachine

http://twitter.com/web/20191119135559if_/https://twitter.co

Latest

Show All

Hrm.

The Wayback Machine has not archived that URL.

This page is available on the web!

Help make the Wayback Machine more complete!
Save this url in the Wayback Machine

Click here to search for all archived pages under
http://twitter.com/web/20191119135559if_/https://twitter.com/MichaelRCaputo/status/.

The Wayback Machine is an initiative of the Internet Archive, a 501(c)(3) non-profit, building a digital library of Internet sites and other cultural artifacts in digital form.
Other projects include Open Library & archive-it.org.

Your use of the Wayback Machine is subject to the Internet Archive's Terms of Use.

By using Twitter's services you agree to our Cookies Use. We and our partners operate globally and use cookies, including for analytics, personalisation, and ads.

That Michael Caputo

@MichaelRCaputo

Tweets deleted monthly because it drives haters crazy. @ZeppCom Flack, @25ID Veteran, @GratefulDead Head, #MAGA Certified PODCAST: patreon.com/stillstanding

NY & FL

StillStandingPodca

© 2019 Twitter
About
Help Center
Terms
Privacy policy
Imprint
Cookies
Ads info

By using Twitter's services you agree to our Cookies Use. We and our partners operate globally and use cookies, including for analytics, personalisation, and ads.

That Michael Caputo

@MichaelRCaputo

Tweets deleted monthly because it drives haters crazy. @ZeppCom Flack, @25ID Veteran, @GratefulDead Head, #MAGA Certified PODCAST: patreon.com/stillstanding

NY & FL

StillStandingPodca

© 2019 Twitter
About
Help Center
Terms
Privacy policy
Imprint
Cookies
Ads info

By using Twitter's
analytics, persona
ng for

of a complete moratorium on immigration for the time being. This clip is merely to illustrate a bigger point which goes right over your tiny pea brain. You just don't get it boomer.

8 5 19

That Michael Caputo 🇺🇸🇺🇦
@MichaelRCaputo

Follow

Replying to @johncardillo

Among Omar's most problematic voters are the Somalis in her district, vastly more conservative than her.

6:05 AM - 19 Nov 2019

4 Likes

2 4

John Cardillo @johncardillo · 3m

Replying to @MichaelRCaputo

Yep. It was the hippy academic whites that put her into office.

Show additional replies, including those that may contain offensive content **Show**

© 2019 Twitter About Help Center Terms Privacy policy Imprint Cookies Ads info

INTERNET ARCHIVE

SIGN UP / LOG IN UPLOAD Search

ABOUT CONTACT BLOG PROJECTS HELP DONATE JOBS VOLUNTEER PEOPLE

DONATE

INTERNET ARCHIVE
WayBackMachine

http://twitter.com/web/20191119143451if_/https:/twitter.con

Latest

Show All

Hrm.

The Wayback Machine has not archived that URL.

This page is available on the web!

Help make the Wayback Machine more complete!
Save this url in the Wayback Machine

Click here to search for all archived pages under
http://twitter.com/web/20191119143451if_/https:/twitter.com/MichaelRCaputo/status/.

The Wayback Machine is an initiative of the Internet Archive, a 501(c)(3) non-profit, building a digital library of Internet sites and other cultural artifacts in digital form.
Other projects include Open Library & archive-it.org.

Your use of the Wayback Machine is subject to the Internet Archive's Terms of Use.

By using Twitter's services you agree to our Cookies Use. We and our partners operate globally and use cookies, including for analytics, personalisation, and ads.

That Michael C
@MichaelRCaputo
That Micha
@MichaelRC
Tweets deleted mon
haters crazy. @Zepp
Veteran, @GratefulD
Certified PODCAST:
NY & FL
StillStandingPod
Joined August 2

That Michael Caputo
@MichaelRCaputo

Follow

Strzok's betrayed wife may have saved America.

> **Jack Posobiec** @JackPosobiec
> Peter Strzok's wife saved America
>
> New Docs Show Peter Strzok's Wife Furious About His Cheating - Threatened to Blow it All Up - Called Lisa Page to Confront Her About the Affair …

6:30 AM - 19 Nov 2019

18 Retweets **40** Likes

4 18 40

Kate @katesnyder77 · 14m
Replying to @MichaelRCaputo
Hell hath no fury...

laura hausch @LauraHausch · 13m
Replying to @MichaelRCaputo
Drinking again??

1 2

By using Twitter's services you agree to our Cookies Use. We and our partners operate globally and use cookies, including for analytics, personalisation, and ads.

That Michael Caputo

@MichaelRCaputo

Tweets deleted monthly because it drives haters crazy. @ZeppCom Flack, @25ID Veteran, @GratefulDead Head, #MAGA Certified PODCAST: patreon.com/stillstanding

NY & FL

StillStandingPodca

© 2019 Twitter
About
Help Center
Terms
Privacy policy
Imprint
Cookies
Ads info

By using Twitter's services you agree to our Cookies Use. We and our partners operate globally and use cookies, including for analytics, personalisation, and ads.

That Micha...

@MichaelRCaput...

Tweets deleted m...
haters crazy. @Ze...
Veteran, @Gratefu...
Certified PODCAS...
patreon.com/stills...

NY & FL

StillStandingP...

Joined August...

That Michael Caputo 🇺🇸🇺🇦 ✓
@MichaelRCaputo

Follow

Of course, government employees do not make foreign policy - that's the President.

> **Tom Nichols** ✓ @RadioFreeTom
> Peter Welch emphasizing the real problem here: That there were two Ukraine policies, one that was the official policy of the US government and funded by Congress, and a sleazy, off the books policy run by Trump and his cronies that no one was supposed to admit existed.

10:54 AM - 19 Nov 2019

2 Retweets **16** Likes

2 2 16

Set The Narrative @SETTHENARRATIVE · 9m
Replying to @MichaelRCaputo
These government employees have basically come out and said they control foreign policy and that the president has to conform to them. My question is when are they going to be arrested for treason, sedition whatever???

Charles Eichholz @CharlesEichholz · 11m
Replying to @MichaelRCaputo
Would it have been acceptable for Obama to have denied Israel or another ally aid until they fabricated evidence against one of his political rivals?

By using Twitter's ... ng for
analytics, persona...

Home Ab... Account? Log in

That Micha...
@MichaelRCaput...

Tweets deleted m...
haters crazy. @Ze...
Veteran, @Gratefu...
Certified PODCAS...
patreon.com/stills...

NY & FL
StillStandingP...
Joined August...

Cassandra Fairbanks @CassandraRules · 6m

I think something in me snapped this week and I've just completely stopped giving any kind of fuck about trying to please people. It's kind of nice.

24 4 111

That Michael Caputo
@MichaelRCaputo

Follow

Replying to @CassandraRules

11:18 AM - 19 Nov 2019

4 Likes

4

© 2019 Twitter About Help Center Terms Privacy policy Imprint Cookies Ads info

By using Twitter's services you agree to our Cookies Use. We and our partners operate globally and use cookies, including for analytics, personalisation, and ads.

Home Ab... ...count? Log in

That Micha...

@MichaelRCaput...

Tweets deleted m... haters crazy. @Ze... Veteran, @Gratefu... Certified PODCAS... patreon.com/stills...

NY & FL

StillStandingP...

Joined August...

That Michael Caputo 🇺🇸🇺🇦

@MichaelRCaputo

Follow

11:55 AM - 19 Nov 2019

4 Retweets **15** Likes

RON

3 4 15

Evan Freed @Evan_Freed_Bflo · 17m

Replying to @MichaelRCaputo

Lt. Col. Vindman as he may look when he and his twin are much older?

1 1

1 more reply

Show more replies

By using Twitter's services you agree to our Cookies Use. We and our partners operate globally and use cookies, including for analytics, persona

That Micha

@MichaelRCaput

Tweets deleted m
haters crazy. @Ze
Veteran, @Gratefu
Certified PODCAS
patreon.com/stills

NY & FL

StillStandingP

Joined August

Duh @AGINDAGRAIN · 1h

@realDonaldTrump @RudyGiuliani @seanhannity @mike_pence @MichaelRCaputo @ivankatrump @EdWhelanEPPC @PressSec @mattgaetz @DevinNunes @KellyannePolls @senatemajldr @SecElaineChao @BetsyDeVos @BrettKavanaugh @DonaldJTrumpJr @LindseyGrahamSC @GOP

1

That Michael Caputo

@MichaelRCaputo

Follow

Replying to @AGINDAGRAIN

1

1:34 PM - 19 Nov 2019

© 2019 Twitter About Help Center Terms Privacy policy Imprint Cookies Ads info

By using Twitter's services you agree to our Cookies Use. We and our partners operate globally and use cookies, including for analytics, personalisation, and ads.

That Micha...

@MichaelRCaput...

Tweets deleted m... haters crazy. @Ze... Veteran, @Gratefu... Certified PODCAS... patreon.com/stillstanding

NY & FL

StillStandingPodcast.com

Joined August 2009

Julia Ioffe @juliaioffe · 20m

If the #ImpeachmentHearings go this long tomorrow, they risk running into the Democratic debate. Can't imagine the candidates would be too pleased to be overshadowed.

35 14 110

That Michael Caputo

@MichaelRCaputo

Follow

Replying to @juliaioffe

That won't be the last time...

5:15 PM - 19 Nov 2019

© 2019 Twitter About Help Center Terms Privacy policy Imprint Cookies Ads info

By using Twitter's services you agree to our Cookies Use. We and our partners operate globally and use cookies, including for analytics, personalisation, and ads.

That Micha...

@MichaelRCaput...

Tweets deleted m... haters crazy. @Ze... Veteran, @Gratefu... Certified PODCAS... patreon.com/stills...

NY & FL

StillStandingP...

Joined August ...

That Michael Caputo

@MichaelRCaputo

Follow

This says it all about the Dems.

> **Debra K Creates** @DebraKirschner
> Replying to @juliaioffe
> Tbh I think these hearings are better for us than the debates!

5:26 PM - 19 Nov 2019

4 Retweets **20** Likes

2 4 20

Show more replies

© 2019 Twitter About Help Center Terms Privacy policy Imprint Cookies Ads info

By using Twitter's services you agree to our Cookies Use. We and our partners operate globally and use cookies, including for analytics, personalisation, and ads.

Home Ab... ...count? Log in

Laura Rozen @lrozen · 22m

Schiff, after recounting Morrison saying Sondland told him he informed Yermak of investigations they'd have to announce to get military aid, says bribery is the conditioning of official acts for something of value

3 46 106

That Michael Caputo
@MichaelRCaputo

Follow

Replying to @lrozen

Not. Gonna. Work. Abandon ship.

5:41 PM - 19 Nov 2019

© 2019 Twitter About Help Center Terms Privacy policy Imprint Cookies Ads info

That Micha...

@MichaelRCaput...

Tweets deleted m...
haters crazy. @Ze...
Veteran, @Gratefu...
Certified PODCAS...
patreon.com/stillstanding

NY & FL

StillStandingPodcast.com

Joined August 2009

By using Twitter's services you agree to our Cookies Use. We and our partners operate globally and use cookies, including for analytics, personalisation, and ads.

That Micha...

@MichaelRCaput...

Tweets deleted m...
haters crazy. @Ze...
Veteran. @Gratefu...
Certified PODCAS...
patreon.com/stills...

NY & FL

StillStandingP...

Joined August...

That Michael Caputo 🇺🇸🇺🇦 ✓
@MichaelRCaputo

Follow

I'M CALLING BS: Why would Ukraine ask an American presidential advisor who never actually advised the President and who didn't even know which president sent them lethal aide to be their Minister of Defense? #VindmanLeaker

> **Sean Davis** ✓ @seanmdav
> If Russia had asked Michael Flynn three separate times to be Minister of Defense at the Kremlin, Democrats and media would have immediately held a field trial, summarily convicted Flynn, and offed him for treason. Yet media are pretending this is NBD. thefederalist.com/2019/11/19/vin...

6:05 PM - 19 Nov 2019

21 Retweets **43** Likes

12 21 43

Scott Adams ✓ @ScottAdamsSays · 5m

Replying to @MichaelRCaputo

Maybe he was seen as an "untouchable" who could sweep the barn without getting bribed. Locals are all corrupt.

By using Twitter's
analytics, persona
ng for
Home Abo
an account? Log in

Sean Davis @seanmdav

If Russia had asked Michael Flynn three separate times to be Minister of Defense at the Kremlin, Democrats and media would have immediately held a field trial, summarily convicted Flynn, and offed him for treason. Yet media are pretending this is NBD. thefederalist.com/2019/11/19/vin...

11 19 41

Jay Ellis @jay_ellis71 · 14m

Don't put it past them. The new President of Ukraine has a huge battle before him, if you think Trump has a tough job.

1

That Michael Caputo

@MichaelRCaputo

Follow

Replying to @jay_ellis71

I know dozens of Ukrainian military officers eminently more qualified than Vindman - for everything. Dozens.

They would never offer a post to Frank Burns...

6:13 PM - 19 Nov 2019

That Michael C
@MichaelRCaputo
That Micha
@MichaelRC
Tweets deleted mon
haters crazy. @Zepp
Veteran, @GratefulD
Certified PODCAST
NY & FL
StillStandingPod
Joined August 2009

© 2019 Twitter About Help Center Terms Privacy policy Imprint Cookies Ads info

By using Twitter's services you agree to our Cookies Use. We and our partners operate globally and use cookies, including for analytics, personalisation, and ads.

Home Ab... ...count? Log in

That Micha...

@MichaelRCaput...

Tweets deleted m... haters crazy. @Ze... Veteran, @Gratefu... Certified PODCAS... patreon.com/stills...

NY & FL

StillStandingP...

Joined August...

That Michael Caputo 🇺🇸🇺🇦 ✓
@MichaelRCaputo

Follow

SHORTER VINDMAN: "Well, If Hunter gets a piece, I should have some too!"

Ryan Saavedra ✓ @RealSaavedra
Lt. Col Vindman says that Ukraine repeatedly offered him to be the Minister of Defense for Ukraine.

6:15 PM - 19 Nov 2019

10 Retweets **26** Likes

5 10 26

Gabriel Steel @Steel94010 · 21m
Replying to @MichaelRCaputo
twitter.com/russpitts/stat...

i'll just leave this here.. impeach him

Russ Pitts ✓ @russpitts
Literally can't help himself twitter.com/atrupar/status...

By using Twitter's
analytics, persona
ng for

That Michael Caputo
@MichaelRCaputo

Follow

Hear my reaction to being in the courtroom for the verdict of #RogerStone in today's new episode of my weekly #podcast.

LISTEN HERE FOR MY FULL COMMENTARY:
linktr.ee/michaelcaputo

Enjoying the show? Stand with us by joining our Still Standing Patreon:
patreon.com/stillstanding

By using Twitter's
analytics, persona
ng for

Home Ab
count? Log in

That Micha
@MichaelRCaput
Tweets deleted m
haters crazy. @Ze
Veteran, @Gratefu
Certified PODCAS
patreon.com/stills
NY & FL
StillStandingP
Joined August

That Michael Caputo @MichaelRCaputo · 30m

I'M CALLING BS: Why would Ukraine ask an American presidential advisor who never actually advised the President and who didn't even know which president sent them lethal aide to be their Minister of Defense? #VindmanLeaker

> **Sean Davis** @seanmdav
>
> If Russia had asked Michael Flynn three separate times to be Minister of Defense at the Kremlin, Democrats and media would have immediately held a field trial, summarily convicted Flynn, and offed him for treason. Yet media are pretending this is NBD. thefederalist.com/2019/11/19/vin...

13 24 54

Scott Adams @ScottAdamsSays · 18m

Maybe he was seen as an "untouchable" who could sweep the barn without getting bribed. Locals are all corrupt.

3 2 12

That Michael Caputo
@MichaelRCaputo

Follow

Replying to @ScottAdamsSays

The Americans in Kyiv weren't much better.

6:22 PM - 19 Nov 2019

5 Likes

5

© 2019 Twitter About Help Center Terms Privacy policy Imprint Cookies Ads info

w/o college degrees, aka Trump's base.

There are 15-20 legitimately vulnerable R House seats. #NY21 isn't remotely one of them.

126 173 748

Dave Wasserman @Redistrict · 8h

There were plenty of personally popular, moderate R House members who got crushed in 2018 b/c Trump was radioactive in their districts (see Orange Co. & North Jersey).

Stefanik (R) crushed Cobb (D) by 14% (btw, Cobb spent $1.5m), mostly b/c #NY21 warmed to Trump before she did.

19 17 64

Dave Wasserman @Redistrict · 7h

Has Stefanik grandstanded at impeachment hearings? Absolutely. Will it cost her back home? Not as long as #NY21 has more in common culturally w/ northern Minnesota/Michigan than Brooklyn or Chappaqua.

35 21 88

That Michael Caputo

@MichaelRCaputo

Follow

Replying to @Redistrict

This CAN'T be your first House hearing.

6:39 PM - 19 Nov 2019

© 2019 Twitter About Help Center Terms Privacy policy Imprint Cookies Ads info

By using Twitter's services you agree to our Cookies Use. We and our partners operate globally and use cookies, including for analytics, personal

That Micha

@MichaelRCaput

Tweets deleted m
haters crazy. @Ze
Veteran, @Gratefu
Certified PODCAS
patreon.com/stills

NY & FL

StillStandingP

Joined August

That Michael Caputo

@MichaelRCaputo

Follow

"In the course of events currently under investigation, Volker recalled, the president said Ukraine "tried to take me down." He wasn't wrong." h/t @ByronYork

6:03 AM - 20 Nov 2019

12 Retweets **26** Likes

2 12 26

President. twitter.com/RadioFreeTom/s…

3 1 4

That Michael Caputo @MichaelRCaputo · 48m

I don't need talking points, I've got Article 2 Clause 4 of the United States Constitution backed up by US v Curtis Wright Export.

But you do you.

1

Buffalopundit @buffalopundit · 37m

Then the President and his henchmen should have been public & transparent about this new foreign policy of attempted extortion of an announcement of a phony investigation from a foreign PM to advance the President's electoral effort in exchange for a release of the military aid.

1 1 6

That Michael Caputo
@MichaelRCaputo

Follow

Replying to **@buffalopundit**

I've heard it hurts to fail over and over. You'll feel a lot better after this newest Democharade is over, I promise. 😂

6:05 AM - 20 Nov 2019

© 2019 Twitter About Help Center Terms Privacy policy Imprint Cookies Ads info

By using Twitter's
analytics, persona
ng for

That Micha

@MichaelRCaput

Tweets deleted m
haters crazy. @Ze
Veteran, @Gratefu
Certified PODCAS
patreon.com/stills

NY & FL

StillStandingP

Joined August

2 12 26

Regina @Justafool2764 · 37m
Wow. Great article. What is Leshchenko doing now?

1

That Michael Caputo
@MichaelRCaputo

Follow

Replying to @Justafool2764 @ByronYork

In August, he was running from me, two cameramen and a drone in Kyiv.

6:21 AM - 20 Nov 2019

1 Like

1

© 2019 Twitter About Help Center Terms Privacy policy Imprint Cookies Ads info

By using Twitter's services you agree to our Cookies Use. We and our partners operate globally and use cookies, including for analytics, personalisation, and ads.

Home Ab... ...count? Log in

That Micha...

@MichaelRCaput...

Tweets deleted m... haters crazy. @Ze... Veteran, @Gratefu... Certified PODCAS... patreon.com/stills...

NY & FL

StillStandingP...

Joined August...

That Michael Caputo 🇺🇸🇺🇦
@MichaelRCaputo

Follow

How does this keep happening to veteran reporters from top news organizations?

From: The Washington Post

To: Michael Caputo

Hide

TP

News Alert: Correction: Diplomat says there was explicit 'quid pro quo' for White House meeting for Ukraine. An earlier alert said he was referring to aid.

Today at 10:18 AM

7:48 AM - 20 Nov 2019

4 Retweets **19** Likes

4 4 19

Sister Jasmine Noxema Tapioca @3DPrintedVoter · 15m

Replying to @MichaelRCaputo

{"created_at":"Wed Nov 20 16:17:05 +0000 2019","id":1197187115538366464,"id_str":"1197187115538366464","text":"RT @ByronYork: In Ukraine 2016, government officials slammed Trump campaign on social media; leaked questionable documents; fed anti-Trump\u2026","source":"\u003ca href=\"https:\/\/mobile.twitter.com\" rel=\"nofollow\"\u003eTwitter Web App\u003c\/a\u003e","truncated":false,"in_reply_to_status_id":null,"in_reply_to_status_id_str":null,"in_reply_to_user_id":null,"in_reply_to_user_id_str":null,"in_reply_to_screen_name":null,"user":{"id":67328110,"id_str":"67328110","name":"That Michael Caputo \ud83c\uddfa\ud83c\uddf8\ud83c\uddfa\ud83c\udde6","screen_name":"MichaelRCaputo","location":"NY & FL","url":"http:\/\/web.archive.org\/web\/20191120161705\/http:\/\/www.stillstandingpodcast.com","description":"Tweets deleted monthly because it drives haters crazy. @ZeppCom Flack, @25ID Veteran, @GratefulDead Head, #MAGA Certified \n\nPODCAST: https:\/\/t.co\/WytlARdGYr","translator_type":"none","protected":false,"verified":true,"followers_count":35133,"friends_count":5040,"listed_count":519,"favourites_count":12332,"statuses_count":1938,"created_at":"Thu Aug 20 14:28:29 +0000 2009","utc_offset":null,"time_zone":null,"geo_enabled":true,"lang":null,"contributors_enabled":false,"is_translator":false,"profile_background_color":"8AC0DB","profile_background_image_url":"http:\/\/web.archive.org\/web\/20191120161705\/http:\/\/abs.twimg.com\/images\/themes\/theme1\/bg.png","profile_background_image_url_https":"http:\/\/web.archive.org\/web\/20191120161705\/https:\/\/abs.twimg.com\/images\/themes\/theme1\/bg.png","profile_background_tile":true,"profile_link_color":"052B38","profile_sidebar_border_color":"C0DEED","profile_sidebar_fill_color":"AFDDF0","profile_text_color":"170317","profile_use_background_image":true,"profile_image_url":"http:\/\/web.archive.org\/web\/20191120161705\/http:\/\/pbs.twimg.com\/profile_images\/1116767750272311296\/b1VYsdB5_normal.png","profile_image_url_https":"http:\/\/web.archive.org\/web\/20191120161705\/https:\/\/pbs.twimg.com\/profile_images\/1116767750272311296\/b1VYsdB5_normal.png","default_profile":false,"default_profile_image":false,"following":null,"follow_request_sent":null,"notifications":null},"geo":null,"coordinates":null,"place":null,"contributors":null,"retweeted_status":{"created_at":"Wed Nov 20 12:28:41 +0000 2019","id":1197129637324902401,"id_str":"1197129637324902401","text":"In Ukraine 2016, government officials slammed Trump campaign on social media; leaked questionable documents; fed an\u2026 https:\/\/t.co\/MNTuHOzJj5","source":"\u003ca href=\"https:\/\/www.hootsuite.com\" rel=\"nofollow\"\u003eHootsuite Inc.\u003c\/a\u003e","truncated":true,"in_reply_to_status_id":null,"in_reply_to_status_id_str":null,"in_reply_to_user_id":null,"in_reply_to_user_id_str":null,"in_reply_to_screen_name":null,"user":{"id":47739450,"id_str":"47739450","name":"Byron York","screen_name":"ByronYork","location":"Washington, D.C.","url":"http:\/\/web.archive.org\/web\/20191120161705\/http:\/\/washex.am\/1pU9zQ5","description":"Chief political correspondent, Washington Examiner, Fox News contributor, author of The Vast Left Wing Conspiracy","translator_type":"none","protected":false,"verified":true,"followers_count":370543,"friends_count":1326,"listed_count":5366,"favourites_count":17,"statuses_count":44097,"created_at":"Tue Jun 16 20:38:05 +0000 2009","utc_offset":null,"time_zone":null,"geo_enabled":true,"lang":null,"contributors_enabled":false,"is_translator":false,"profile_background_color":"020405","profile_background_image_url":"http:\/\/web.archive.org\/web\/20191120161705\/http:\/\/abs.twimg.com\/images\/themes\/theme1\/bg.png","profile_background_image_url_https":"http:\/\/web.archive.org\/web\/20191120161705\/https:\/\/abs.twimg.com\/images\/themes\/theme1\/bg.png","profile_background_tile":true,"profile_link_color":"0084B4","profile_sidebar_border_color":"FFFFFF","profile_sidebar_fill_color":"DDFFCC","profile_text_color":"333333","profile_use_background_image":true,"profile_image_url":"http:\/\/web.archive.org\/web\/20191120161705\/http:\/\/pbs.twimg.com\/profile_images\/1151132595201069057\/mum7JUUe_normal.png","profile_image_url_https":"http:\/\/web.archive.org\/web\/20191120161705\/https:\/\/pbs.twimg.com\/profile_images\/1151132595201069057\/mum7JUUe_normal.png","profile_banner_url":"http:\/\/web.archive.org\/web\/20191120161705\/https:\/\/pbs.twimg.com\/profile_banners\/47739450\/1407595550","default_profile":false,"default_profile_image":false,"following":null,"follow_request_sent":null,"notifications":null},"geo":null,"coordinates":null,"place":null,"contributors":null,"is_quote_status":false,"extended_tweet":{"full_text":"In Ukraine 2016, government officials slammed Trump campaign on social media; leaked questionable documents; fed anti-Trump info to Fusion GPS; had DNC connection. Why *wouldn't* Trump think Ukraine was against him? https:\/\/t.co\/bgV4oyzOB7","display_text_range":[0,240],"entities":{"hashtags":[],"urls":[{"url":"http:\/\/web.archive.org\/web\/20191120161705\/https:\/\/t.co\/bgV4oyzOB7","expanded_url":"http:\/\/web.archive.org\/web\/20191120161705\/http:\/\/ow.ly\/rQ6g50xfQVu","display_url":"ow.ly\/rQ6g50xfQVu","indices":[217,240]}],"user_mentions":[],"symbols":[]}},"quote_count":61,"reply_count":92,"retweet_count":1799,"favorite_count":3478,"entities":{"hashtags":[],"urls":[{"url":"http:\/\/web.archive.org\/web\/20191120161705\/https:\/\/t.co\/MNTuHOzJj5","expanded_url":"http:\/\/web.archive.org\/web\/20191120161705\/https:\/\/twitter.com\/i\/web\/status\/1197129637324902401","display_url":"twitter.com\/i\/web\/status\/1\u2026","indices":[117,140]}],"user_mentions":[],"symbols":[]},"favorited":false,"retweeted":false,"possibly_sensitive":false,"filter_level":"low","lang":"en"},"is_quote_status":false,"quote_count":0,"reply_count":0,"retweet_count":0,"favorite_count":0,"entities":{"hashtags":[],"urls":[],"user_mentions":[{"screen_name":"ByronYork","name":"Byron York","id":47739450,"id_str":"47739450","indices":[3,13]}],"symbols":[]},"favorited":false,"retweeted":false,"filter_level":"low","lang":"en","timestamp_ms":"1574266625662"}

By using Twitter's services you agree to our Cookies Use. We and our partners operate globally and use cookies, including for analytics, personalisation, and ads.

That Micha...

@MichaelRCaput...

Tweets deleted m...
haters crazy. @Ze...
Veteran, @Gratefu...
Certified PODCAS...
patreon.com/stills...

NY & FL

StillStandingP...

Joined August...

That Michael Caputo 🇺🇸🇺🇦 ✓
@MichaelRCaputo

Follow

Julia Ioffe tweets like her family didn't flee this type of government not so long ago and its actually fun stuff. #ImpeachmentHearing

> **Julia Ioffe** ✓ @juliaioffe
> Devin Nunes talks like the last guy at the bar who, at 3 am, demands to tell you the truth about the shadow state. #ImpeachmentHearings youtube.com/watch?v=_6HM3t...

8:29 AM - 20 Nov 2019

4 Retweets **10** Likes

3 4 10

Charles Eichholz @CharlesEichholz · 17m
Replying to @MichaelRCaputo
You mean her family fled a government like Trump's?

1 3

Matty "In The Loop" Elbows @ItsMattEhlers · 16m
👏👏👏

1 1

1 more reply

By using Twitter's
analytics, persona
ng for

diplomats, spies, and sympathizers. as relations between the US and USSR fluctuated. @AndreiSoldatov & @irinaborogan trace the legacy of the "The Compatriots" in NYC's streets. …

Show this thread

7 37 71

That Michael Caputo
@MichaelRCaputo

Follow

Replying to @john_sipher

*Paid for by Burisma Energy and George Soros.

1:13 PM - 20 Nov 2019

2

OriginalGriffon @OriginalGriffon · 14m

Replying to @MichaelRCaputo @john_sipher

Cuz George Soros is some evergreen weakness

1 1

2 more replies

Show more replies

© 2019 Twitter About Help Center Terms Privacy policy Imprint Cookies Ads info

By using Twitter's
analytics, persona
ng for

That Micha

@MichaelRCaput

Tweets deleted m
haters crazy. @Ze
Veteran, @Gratefu
Certified PODCAS
patreon.com/stills

NY & FL

StillStandingP

Joined August

The media could not be played.

21 25 189

That Michael Caputo
@MichaelRCaputo

Follow

Replying to @SharikaSoal84

I need this rfn

1:17 PM - 20 Nov 2019

1 Like

1

© 2019 Twitter About Help Center Terms Privacy policy Imprint Cookies Ads info

By using Twitter's services you agree to our Cookies Use. We and our partners operate globally and use cookies, including for analytics, personalisation, and ads.

That Micha...

@MichaelRCaput...

Tweets deleted m...
haters crazy. @Ze...
Veteran, @Gratefu...
Certified PODCAS...
patreon.com/stills...

NY & FL

StillStandingP...

Joined August...

That Michael Caputo 🇺🇸🇺🇦 ✓
@MichaelRCaputo

Follow

Quid pro WHOA! 🤣

> **AR Democrat-Gazette** ✓ @ArkansasOnline
> BREAKING: DNA testing has established that Hunter Biden is the father of an Arkansas baby, according to a motion filed Wednesday » arkansasonline.com/news/2019/nov/… #ARnews #ArkDG

1:45 PM - 20 Nov 2019

7 Retweets **41** Likes

8 7 41

Epbofx - Specter of Roy Cohn @epbofx · 23m
Replying to @MichaelRCaputo
Any news from today's Impeachment Inquiry, Mike?

1 2

Charles Eichholz @CharlesEichholz · 24m
Replying to @MichaelRCaputo
And? Did he commit bank fraud to cover up an affair with a porn star?

2

I Like Beer @nutnumbs · 24m
Replying to @MichaelRCaputo

By using Twitter's services you agree to our Cookies Use. We and our partners operate globally and use cookies, including for analytics, persona

That Micha

@MichaelRCaput

Tweets deleted m
haters crazy. @Ze
Veteran, @Gratefu
Certified PODCAS
patreon.com/stills

NY & FL

StillStandingP

Joined August

David Brody @DavidBrodyCBN · 24m

What are Democrats going to do if @realDonaldTrump wins re-election? Serious question.

9 2 17

That Michael Caputo

@MichaelRCaputo

Follow

Replying to @DavidBrodyCBN

The media could not be played.

5:28 PM - 20 Nov 2019

© 2019 Twitter About Help Center Terms Privacy policy Imprint Cookies Ads info

By using Twitter's
analytics, persona
ng for

That Micha

@MichaelRCaput

Tweets deleted m
haters crazy. @Ze
Veteran, @Gratefu
Certified PODCAS
patreon.com/stills

NY & FL

StillStandingP

Joined August

The media could not be played.

2 5 52

That Michael Caputo
@MichaelRCaputo

Follow

Replying to @YossiGestetner @JackPosobiec @RudyGiuliani

‘Murica

3:29 AM - 21 Nov 2019

2 Likes

2

© 2019 Twitter About Help Center Terms Privacy policy Imprint Cookies Ads info

By using Twitter's services you agree to our Cookies Use. We and our partners operate globally and use cookies, including for analytics, personalisation, and ads.

That Micha

@MichaelRCaput

Tweets deleted m
haters crazy. @Ze
Veteran, @Gratefu
Certified PODCAS
patreon.com/stillstanding

NY & FL

StillStandingPodcast.com

Joined August 2009

ken lovett @klnynews · 58m

Some personal news:

Lovett To Become MTA Senior Advisor nystateofpolitics.com/2019/11/lovett…

6 5 19

That Michael Caputo

@MichaelRCaputo

Follow

Replying to @klnynews @Azi

Congrats and best wishes

3:34 AM - 21 Nov 2019

© 2019 Twitter About Help Center Terms Privacy policy Imprint Cookies Ads info

By using Twitter's services you agree to our Cookies Use. We and our partners operate globally and use cookies, including for analytics, personalisation, and ads.

Jack Posobiec @JackPosobiec · 8h

Joe and Hunter Biden will walk from Burisma the same way Hillary walked from the Foundation and her classified server

Screenshot this

333 1.2K 3.9K

That Michael Caputo

@MichaelRCaputo

Follow

Replying to @JackPosobiec

America is Ukraine

4:31 AM - 21 Nov 2019

8 Likes

8

© 2019 Twitter About Help Center Terms Privacy policy Imprint Cookies Ads info

By using Twitter's
analytics, persona
ng for

1 7

Nate Geary @NateGearyWGR · 15m
Damn where's that

2

That Michael Caputo
@MichaelRCaputo

Follow

Replying to @NateGearyWGR @Merk256

That looks delicious. Either confess to the origin or share with the whole class.

5:12 AM - 21 Nov 2019

1 Retweet

1 1

Nate Geary @NateGearyWGR · 10m
Replying to @MichaelRCaputo @Merk256
Brooklyn dude, we don't get Pastrami like this in WNY

© 2019 Twitter About Help Center Terms Privacy policy Imprint Cookies Ads info

By using Twitter's
analytics, persona

Home Ab

That Micha

@MichaelRCaput

Tweets deleted m
haters crazy. @Ze
Veteran, @Gratefu
Certified PODCAS
patreon.com/stills

NY & FL

StillStandingP

Joined August

1 1

Nate Geary @NateGearyWGR · 32m

Brooklyn dude, we don't get Pastrami like this in WNY

1 1

That Michael Caputo

@MichaelRCaputo

Follow

Replying to @NateGearyWGR

ng for

count? Log in

By using Twitter's services you agree to our Cookies Use. We and our partners operate globally and use cookies, including for analytics, personalisation, and ads.

Nancy Pelosi @TeamPelosi · 12h

You may have heard us say this before, but it bears repeating.

Any one of our candidates is better than the current occupant of the White House who's been abusing his power and has engaged in a corrupt bribery scheme.

1.4K 8.2K 43K

That Michael Caputo @MichaelRCaputo

Follow

Replying to @TeamPelosi

Can we see your lobbyist husband's client list?

5:27 AM - 21 Nov 2019

1

Kevin O'Brien @OBrienKevinS · 17m

Replying to @MichaelRCaputo @TeamPelosi

Can we see Donald Trump's taxes?

© 2019 Twitter About Help Center Terms Privacy policy Imprint Cookies Ads info

By using Twitter's services you agree to our Cookies Use. We and our partners operate globally and use cookies, including for analytics, personalisation, and ads.

Home Ab

count? Log in

That Micha

@MichaelRCaput

Tweets deleted m
haters crazy. @Ze
Veteran, @Gratefu
Certified PODCAS
patreon.com/stills

NY & FL

StillStandingP

Joined August

That Michael Caputo 🇺🇸🇺🇦
@MichaelRCaputo

Follow

Leftists hate women.

Andy Ngo @MrAndyNgo
"Get the f— out of here, bitch!" Far-left protesters block and scream at woman attempting to get to Wheeler Hall for the @AnnCoulter event. #antifa

5:31 AM - 21 Nov 2019

4 Retweets **14** Likes

squa

3 4 14

Holly @Wymom3 · 6m
Replying to @MichaelRCaputo
Yes they do

1

1 more reply

Daphne 🤟😏👌🇺🇸🇬🇧🇮🇱💃🕺💍✝️ @DaphneMaeve · 1m
Replying to @MichaelRCaputo
Abuse& humiliation of students because they are deemed lesser than is clearly a sanctioned activity upon university campuses. Now, how's this any less ugly than the contorted hate-filled faces of men & women snaring at blacks students

By using Twitter's services you agree to our Cookies Use. We and our partners operate globally and use cookies, including for analytics, personalisation, and ads.

That Micha...

@MichaelRCaput...

Tweets deleted m...
haters crazy. @Ze...
Veteran, @Gratefu...
Certified PODCAS...
patreon.com/stills...

NY & FL

StillStandingP...

Joined August...

That Michael Caputo @MichaelRCaputo

Follow

Fiona Hill is clever but deceptive. Russia meddled in our elections - Ukraine did too. @Leshchenkos, @AlexandraChalup and others are credibly accused of organizing Ukraine government interference in our 2016 election. @DevinNunes etc must focus on proving her wrong on Ukraine.

7:25 AM - 21 Nov 2019

16 Retweets **42** Likes

10 16 42

Ted Lieu @tedlieu · 7m

Replying to @MichaelRCaputo @Leshchenkos and 2 others

Trump was very specific in the July 25 call. It was about the DNC server allegedly in Ukraine. Emails from that server hurt Clinton and helped Trump. He wasn't talking about whatever this Chalupa stuff is.

4 1 10

That Michael Caputo @MichaelRCaputo · 1m

Ukraine 2016 meddling is in plain sight (Politico, NYT etc). Why don't you want to know the truth about Chalupa, Chaly, Leshchenko, etc? They're credibly accused

By using Twitter's
analytics, persona
ng for

Home Ab
count? Log in

That Micha
@MichaelRCaput
Tweets deleted m
haters crazy. @Ze
Veteran, @Gratefu
Certified PODCAS
patreon.com/stills
NY & FL
StillStandingP
Joined August

11 24 54

Ted Lieu @tedlieu · 13m

Trump was very specific in the July 25 call. It was about the DNC server allegedly in Ukraine. Emails from that server hurt Clinton and helped Trump. He wasn't talking about whatever this Chalupa stuff is.

6 2 13

That Michael Caputo
@MichaelRCaputo

Follow

Replying to @tedlieu @Leshchenkos and 2 others

Ukraine 2016 meddling is in plain sight (Politico, NYT etc). Why don't you want to know the truth about Chalupa, Chaly, Leshchenko, etc? They're credibly accused.

Idea: If you investigate all alleged collusion it would help you wipe the failed Russia hoax off yourself.

7:36 AM - 21 Nov 2019

1 Like

1

© 2019 Twitter About Help Center Terms Privacy policy Imprint Cookies Ads info

By using Twitter's services you agree to our Cookies Use. We and our partners operate globally and use cookies, including for analytics, persona

That Micha

@MichaelRCaput

Tweets deleted m
haters crazy. @Ze
Veteran, @Gratefu
Certified PODCAS
patreon.com/stills

NY & FL

StillStandingP

Joined August

Julia Ioffe @juliaioffe · 42m

I think I speak for pretty much everyone who follows Russia for a living, Dr. Fiona Hill is pretty much the best of the best and everything she says is worth listening to. #ImpeachmentHearings

71 921 4.8K

That Michael Caputo

@MichaelRCaputo

Follow

Replying to @juliaioffe

Dr. Hill's co-authored book "Mr. Putin" is the pinnacle study of the Russian president. Sometimes I don't agree with her, but her book is a must read.

7:44 AM - 21 Nov 2019

3 Retweets **8** Likes

1 3 8

Show more replies

© 2019 Twitter About Help Center Terms Privacy policy Imprint Cookies Ads info

By using Twitter's services you agree to our Cookies Use. We and our partners operate globally and use cookies, including for analytics, personalisation, and ads.

Julia Ioffe @juliaioffe · 40m

I think I speak for pretty much everyone who follows Russia for a living, Dr. Fiona Hill is pretty much the best of the best and everything she says is worth listening to. #ImpeachmentHearings

70 898 4.7K

That Michael Caputo @MichaelRCaputo · 23m

Dr. Hill's co-authored book "Mr. Putin" is the pinnacle study of the Russian president. Sometimes I don't agree with her, but her book is a must read.

1 3 8

Freddie Fenster @FreddieFenster · 20m

Shouldn't you be out hacking some corrupt scheme caputo

1

That Michael Caputo

@MichaelRCaputo

Follow

Replying to @FreddieFenster

65

7:55 AM - 21 Nov 2019

© 2019 Twitter About Help Center Terms Privacy policy Imprint Cookies Ads info

By using Twitter's services you agree to our Cookies Use. We and our partners operate globally and use cookies, including for analytics, personalisation, and ads.

That Micha

@MichaelRCaput

Tweets deleted m
haters crazy. @Ze
Veteran, @Gratefu
Certified PODCAS
patreon.com/stills

NY & FL

StillStandingP

Joined August

That Michael Caputo @MichaelRCaputo · 34m

Fiona Hill is clever but deceptive. Russia meddled in our elections - Ukraine did too. @Leshchenkos, @AlexandraChalup and others are credibly accused of organizing Ukraine government interference in our 2016 election. @DevinNunes etc must focus on proving her wrong on Ukraine.

13 34 71

The Central Scrutinizer @TheCentralScr10 · 14m

Dude, she us a professional, you're a partisan hack. STFU.

1

That Michael Caputo

@MichaelRCaputo

Follow

Replying to @TheCentralScr10

2

7:56 AM - 21 Nov 2019

© 2019 Twitter About Help Center Terms Privacy policy Imprint Cookies Ads info

By using Twitter's
analytics, persona
ng for

That Michael Caputo
@MichaelRCaputo

Follow

ICYMI, here's this week's Still Standing #Podcast: "The Verdict of Roger Stone (Ep.52)." Listen in and don't forget to Subscribe wherever you get your podcasts and look forward to a brand-new episode on our feed next week!

LISTEN TO FULL EPISODE HERE:
podcasts.apple.com/us/podcast/the …

Home
That Micha
@MichaelRCaput
Tweets deleted m
haters crazy. @Ze
Veteran, @Gratefu
Certified PODCAS
patreon.com/stills
NY & FL
StillStandingP
Joined August

By using Twitter's services you agree to our Cookies Use. We and our partners operate globally and use cookies, including for analytics, personalisation, and ads.

That Micha...

@MichaelRCaput...

Tweets deleted m...
haters crazy. @Ze...
Veteran, @Gratefu...
Certified PODCAS...
patreon.com/stills...

NY & FL

StillStandingP...

Joined August...

That Michael Caputo 🇺🇸🇺🇦 ✓
@MichaelRCaputo

Follow

Do not question the inter-agency consensus.

8:11 AM - 21 Nov 2019

2 Retweets **8** Likes

1 2 8

spaceCRAFT @arkSHOP_ · 3m
Replying to @MichaelRCaputo
Or Donald J Trump's abuse of power.

By using Twitter's services you agree to our Cookies Use. We and our partners operate globally and use cookies, including for analytics, personalisation, and ads.

That Micha...

@MichaelRCaput...

Tweets deleted m...
haters crazy. @Ze...
Veteran, @Gratefu...
Certified PODCAS...
patreon.com/stills...

NY & FL

StillStandingP...

Joined August...

That Michael Caputo
@MichaelRCaputo

Follow

He's not kidding, Admiral. Follow your orders.

> **Donald J. Trump** @realDonaldTrump
> The Navy will NOT be taking away Warfighter and Navy Seal Eddie Gallagher's Trident Pin. This case was handled very badly from the beginning. Get back to business!

3:40 PM - 21 Nov 2019

14 Retweets **72** Likes

1 14 72

Show more replies

© 2019 Twitter About Help Center Terms Privacy policy Imprint Cookies Ads info

By using Twitter's services you agree to our Cookies Use. We and our partners operate globally and use cookies, including for analytics, personalisation, and ads.

That Micha...

@MichaelRCaput...

Tweets deleted m...
haters crazy. @Ze...
Veteran, @Gratefu...
Certified PODCAS...
patreon.com/stills...

NY & FL

StillStandingP...

Joined August...

That Michael Caputo 🇺🇸🇺🇦 ✓
@MichaelRCaputo

Follow

Many of the finest musicians in the world were Regular Army soldiers. I was proud to share a barracks with some of the best.

The White House ✓ @WhiteHouse
The artists and pioneers receiving the National Medal of the Arts today have entertained millions, enriched American art and culture, and given us insights to the complexity of the human mind and heart.

3:46 PM - 21 Nov 2019

3 Retweets **11** Likes

1 3 11

Maria 🇺🇸 **SuburbanWomen4Trump** @pacsgirl36 · 1h
Replying to @MichaelRCaputo
GreatfulDead

© 2019 Twitter About Help Center Terms Privacy policy Imprint Cookies Ads info

By using Twitter's
analytics, persona
ng for

Home Ab
Log in
That Micha
@MichaelRCaput
Tweets deleted m
haters crazy. @Ze
Veteran, @Gratefu
Certified PODCAS
patreon.com/stills
NY & FL
StillStandingP
Joined August

11 48 104

That Michael Caputo @MichaelRCaputo · Nov 20
*Paid for by Burisma Energy and George Soros.

4

John Sipher @john_sipher · 30m
Ugly and stupid comment

2 1 5

That Michael Caputo
@MichaelRCaputo

Follow

Replying to @john_sipher

Both Soros and Burisma are significant donors to the Atlantic Council. Truth hurts.

4:39 PM - 21 Nov 2019

1 Like

Red

2 1

Show more replies

© 2019 Twitter About Help Center Terms Privacy policy Imprint Cookies Ads info

By using Twitter's services you agree to our Cookies Use. We and our partners operate globally and use cookies, including for analytics, personalisation, and ads.

That Micha...

@MichaelRCaput...

Tweets deleted m...
haters crazy. @Ze...
Veteran, @Gratefu...
Certified PODCAS...
patreon.com/stills...

NY & FL

StillStandingP...

Joined August...

That Michael Caputo 🇺🇸🇺🇦 ✓
@MichaelRCaputo

Follow

Hey @SidneyPowell1 this sounds big

> **CNN** ✓ @CNN
> EXCLUSIVE: An FBI official is under criminal investigation after allegedly altering a document related to 2016 surveillance of a Trump campaign adviser, sources say cnn.it/2KK2dOd

5:10 PM - 21 Nov 2019

12 Likes

2 12

spaceCRAFT @arkSHOP_ · 5m

Replying to @MichaelRCaputo @SidneyPowell1

This weeks obliteration of the @gop defense of Trumps proven abuse of power is much bigger.

Show more replies

© 2019 Twitter About Help Center Terms Privacy policy Imprint Cookies Ads info

By using Twitter's services you agree to our Cookies Use. We and our partners operate globally and use cookies, including for analytics, personalisation, and ads.

That Micha...

@MichaelRCaput...

Tweets deleted m...
haters crazy. @Ze...
Veteran, @GratefulDead Head, #MAGA
Certified PODCAS...
patreon.com/stills...

NY & FL

StillStandingPodcast.com

Joined August 2009

That Michael Caputo
@MichaelRCaputo

Follow

@JackPosobiec wrong nothing did

5:14 PM - 21 Nov 2019

10 Retweets **26** Likes

1 10 26

Show more replies

© 2019 Twitter About Help Center Terms Privacy policy Imprint Cookies Ads info

By using Twitter's services you agree to our Cookies Use. We and our partners operate globally and use cookies, including for analytics, personalisation, and ads.

That Micha

@MichaelRCaput

Tweets deleted m
haters crazy. @Ze
Veteran, @Gratefu
Certified PODCAS
patreon.com/stills

NY & FL

StillStandingP

Joined August 2009

That Michael Caputo

@MichaelRCaputo

Follow

This is peak everything. Somebody livestream please.

> **Marc Caputo** @MarcACaputo
> Hey South Florida, I'll be interviewing my dad, Philip Caputo, 12:30 pm Sunday at the Miami Book Fair about his new collection of short stories, "Hunter's Moon"
>
> Stop by, check out the NYT review and buy the book!

5:15 PM - 21 Nov 2019

1 Like

1

© 2019 Twitter About Help Center Terms Privacy policy Imprint Cookies Ads info

By using Twitter's
analytics, persona
ng for

That Michael Caputo @MichaelRCaputo · 11m

This is peak everything. Somebody livestream please.

> **Marc Caputo** @MarcACaputo
> Hey South Florida, I'll be interviewing my dad, Philip Caputo, 12:30 pm Sunday at the Miami Book Fair about his new collection of short stories, "Hunter's Moon"

2 2

Tim Graham @ByTimGraham · 6m

There are more Caputos?!?!?

1 1

That Michael Caputo @MichaelRCaputo

Follow

Replying to @ByTimGraham

But Gramma loved me best.

Seriously, Marc's dad is a truly remarkable writer - I'd love to attend this event.

5:25 PM - 21 Nov 2019

© 2019 Twitter About Help Center Terms Privacy policy Imprint Cookies Ads info

By using Twitter's services you agree to our Cookies Use. We and our partners operate globally and use cookies, including for analytics, personalisation, and ads.

That Michael Caputo
@MichaelRCaputo

Follow

Do not question the inter-agency consensus.

5:29 PM - 21 Nov 2019

1 Retweet **7** Likes

1 1 7

By using Twitter's services you agree to our Cookies Use. We and our partners operate globally and use cookies, including for analytics, personalisation, and ads.

That Micha

@MichaelRCaput

Tweets deleted m
haters crazy. @Ze
Veteran, @Gratefu
Certified PODCAS
patreon.com/stills

NY & FL

StillStandingP

Joined August

That Michael Caputo
@MichaelRCaputo

Follow

Covering for Poroshenko's meddling is getting to be a full time job.

Nina Jankowicz @wiczipedia
.@Leshchenkos never wanted to undermine the Trump candidacy- in fact, the pages of the ledger he released "did not even include reference to Manafort," and he has asked the Republican committee members to "operate exclusively with facts & reliable quotes." kyivpost.com/article/opinio…

Show this thread

2:22 AM - 22 Nov 2019

5 Retweets **9** Likes

1 5 9

Show more replies

© 2019 Twitter About Help Center Terms Privacy policy Imprint Cookies Ads info

By using Twitter's services you agree to our Cookies Use. We and our partners operate globally and use cookies, including for analytics, persona

That Micha

@MichaelRCaput

Tweets deleted m
haters crazy. @Ze
Veteran, @Gratefu
Certified PODCAS
patreon.com/stills

NY & FL

StillStandingP

Joined August

Peter Baker @peterbakernyt · 1h

During his Fox interview, Trump repeats the Ukraine conspiracy theory that his own former top Europe and Russia adviser just testified is a "fictional narrative" and that his former homeland security adviser called "completely debunked."

132 685 2.2K

That Michael Caputo

@MichaelRCaputo

Follow

Replying to @peterbakernyt

Peter let's provide clarity here: In a top NYT journalist's well-sourced and confirmed story, Ukraine is on record meddling in the 2026 US elections. Dr Hill is an outlier among the Trump team, who largely believe the NYT journalist.

Q: Do you believe Dr Hill or @kenvogel?

6:03 AM - 22 Nov 2019

1 Retweet **4** Likes

1 4

© 2019 Twitter About Help Center Terms Privacy policy Imprint Cookies Ads info

By using Twitter's
analytics, persona
ng for
Home Ab
Count? Log in

That Micha
@MichaelRCaput
Tweets deleted m
haters crazy. @Ze
Veteran, @Gratefu
Certified PODCAS
patreon.com/stills
NY & FL
StillStandingP
Joined August

Preet Bharara @PreetBharara · 9h

Have reporters asked congressional Republicans this simple question: Do you sincerely believe Donald Trump cares about corruption generally? Seriously? Can you give an example not named Biden? Just one?

1.0K 5.0K 27K

That Michael Caputo @MichaelRCaputo

Follow

Replying to @PreetBharara

President Trump certainly cares about corruption among DoJ and FBI etc careerists who conspired illegally to stop, then end, his Presidency. You know them all.

6:13 AM - 22 Nov 2019

4 Likes

1 4

Not_Exonerated @Not_Exonerated · 2m

Replying to @MichaelRCaputo

By using Twitter's services you agree to our Cookies Use. We and our partners operate globally and use cookies, including for analytics, personalisation, and ads.

Home Ab... ...count? Log in

That Michael Caputo
@MichaelRCaputo

Follow

The President just wants the Biden family scrutinized like his family, with a twist: fairly and legally.

6:31 AM - 22 Nov 2019

11 Retweets **37** Likes

4 11 37

Show more replies

That Micha
@MichaelRCaput

Tweets deleted m
haters crazy. @Ze
Veteran, @Gratefu
Certified PODCAS
patreon.com/stills

NY & FL
StillStandingP
Joined August 2009

© 2019 Twitter About Help Center Terms Privacy policy Imprint Cookies Ads info

By using Twitter's
analytics, persona
ng for

That Micha

@MichaelRCaput

Tweets deleted m
haters crazy. @Ze
Veteran, @Gratefu
Certified PODCAS
patreon.com/stills

NY & FL

StillStandingP

Joined August

That Michael Caputo @MichaelRCaputo · 1h

Peter let's provide clarity here: In a top NYT journalist's well-sourced and confirmed story, Ukraine is on record meddling in the 2026 US elections. Dr Hill is an outlier among the Trump team, who largely believe the NYT journalist.

Q: Do you believe Dr Hill or @kenvogel?

3 1 4

M Blades @Blades_MD · 23m

Caputo...as in your whole moral compassis Caputo?

1

That Michael Caputo
@MichaelRCaputo

Follow

Replying to @Blades_MD

16

7:08 AM - 22 Nov 2019

1

M Blades @Blades_MD · 1m

Replying to @MichaelRCaputo

17

© 2019 Twitter About Help Center Terms Privacy policy Imprint Cookies Ads info

By using Twitter's services you agree to our Cookies Use. We and our partners operate globally and use cookies, including for analytics, personalisation, and ads.

That Micha...

@MichaelRCaput...

Tweets deleted m...
haters crazy. @Ze...
Veteran, @Gratefu...
Certified PODCAS...
patreon.com/stills...

NY & FL

StillStandingP...

Joined August...

That Michael Caputo

@MichaelRCaputo

Follow

Anyone expecting the DOJ-IG to actually bust its entrenched #Resistance crew doesn't have an historical perspective of USG-IGs. Horowitz might finger a few bad actors, but he will never accuse his own agency. He will always preserve the DOJ, no matter what, even the seditionists.

> **Ben** @benny0110
> Replying to @YossiGestetner @washingtonpost and 5 others
> IG will let us down. Horowitz's good at finding wrongs but protecting bureaucrats at same time.
>
> Strozk/Page: "bias, BUT didn't affect the FBI result"...

10:09 AM - 22 Nov 2019

9 Retweets **19** Likes

4 9 19

chuck strum @rockyfork · 8m

Replying to @MichaelRCaputo

By using Twitter's services you agree to our Cookies Use. We and our partners operate globally and use cookies, including for analytics, personal

That Micha

@MichaelRCaput

Tweets deleted m
haters crazy. @Ze
Veteran, @Gratefu
Certified PODCAS
patreon.com/stills

NY & FL

StillStandingP

Joined August

That Michael Caputo @MichaelRCaputo · 17h

.@carterwpage You deserve real clarity and perspective on how our country failed you. Is it coming?

> **Robby Starbuck** @robbystarbuck
> Anderson Cooper just tried to spin that maybe the FBI official just changEd the date on the document. 😂😂😂
>
> CNN reporter corrected him and said it's something that changed the entire
> Show this thread

6 8 16

Rob Nichols @RobbyNichols · 56m

It's sad to see the media where they are today - so glad that I canceled cable tv.

1

That Michael Caputo
@MichaelRCaputo

Follow

Replying to @RobbyNichols @carterwpage

I can't: Disney Channel is holding my girls hostage.

5:33 AM - 23 Nov 2019

© 2019 Twitter About Help Center Terms Privacy policy Imprint Cookies Ads info

By using Twitter's services you agree to our Cookies Use. We and our partners operate globally and use cookies, including for analytics, personalisation, and ads.

That Micha...

@MichaelRCaput...

Tweets deleted m...
haters crazy. @Ze...
Veteran, @Gratefu...
Certified PODCAS...
patreon.com/stills...

NY & FL

StillStandingP...

Joined August...

That Michael Caputo 🇺🇸🇺🇦 ✓
@MichaelRCaputo

Follow

Bye. You know what they say about that exit door.

> **Jennifer Rubin** ✓ @JRubinBlogger
> Will never vote for any R who does not support impeachment and removal. That means practically none of the current generation. So be it.

6:35 AM - 23 Nov 2019

9 Retweets **39** Likes

3 9 39

Excelsior Strategies @Excelsior_PR · 28m
Replying to @MichaelRCaputo
Not much of a threat from someone living in Fairfax Co. Not like her vote was going to tip that playing field to the Rs

1 2

That Michael Caputo 🇺🇸🇺🇦 ✓ @MichaelRCaputo · 23m
Welcome! You've joined the club of Buffalonians who know about Fairfax County. We meet monthly in the play area of the East Aurora McDonalds, by the shoe rack.

1 1

1 more reply

By using Twitter's
analytics, persona
ng for
Home Ab
Count? Log in

That Micha
@MichaelRCaput
Tweets deleted m
haters crazy. @Ze
Veteran, @Gratefu
Certified PODCAS
patreon.com/stills
NY & FL
StillStandingP
Joined August

Excelsior Strategies @Excelsior_PR · 22m
Not much of a threat from someone living in Fairfax Co. Not like her vote was going to tip that playing field to the Rs

1 2

That Michael Caputo
@MichaelRCaputo

Follow

Replying to @Excelsior_PR

Welcome! You've joined the club of Buffalonians who know about Fairfax County. We meet monthly in the play area of the East Aurora McDonalds, by the shoe rack.

6:49 AM - 23 Nov 2019

1 Like

1 1

Excelsior Strategies @Excelsior_PR · 4m
Replying to @MichaelRCaputo
The East A Mickey D's is a little high-brow for us, with all that Arts&Crafts furniture and the high ceiling beams...

© 2019 Twitter About Help Center Terms Privacy policy Imprint Cookies Ads info

Excelsior Strategies @Excelsior_PR · 39m

The East A Mickey D's is a little high-brow for us, with all that Arts&Crafts furniture and the high ceiling beams...

1 2

That Michael Caputo

@MichaelRCaputo

Follow

Replying to @Excelsior_PR

East Aurora, NY: At Least We're Not Baghdad

7:15 AM - 23 Nov 2019

1 Like

By using Twitter's
analytics, persona

Home Ab

ng for

Log in

302 2.3K 4.4K

That Michael Caputo
@MichaelRCaputo

Follow

Replying to @john_sipher @nytimes

See, this is why it's hard to take you seriously. It's doubly difficult because, as a career expert, you weren't a likely victim of the purely political derangement but we know now that expertise is no deterrent.

12:23 PM - 23 Nov 2019

1

Show more replies

© 2019 Twitter About Help Center Terms Privacy policy Imprint Cookies Ads info

That Micha
@MichaelRCaput
Tweets deleted m
haters crazy. @Ze
Veteran, @Gratefu
Certified PODCAS
patreon.com/stills
NY & FL
StillStandingP
Joined August

By using Twitter's services you agree to our Cookies Use. We and our partners operate globally and use cookies, including for analytics, personalisation, and ads.

That Micha...

@MichaelRCaput...

Tweets deleted m...
haters crazy. @Ze...
Veteran, @Gratefu...
Certified PODCAS...
patreon.com/stills...

NY & FL

StillStandingP...

Joined August...

That Michael Caputo
@MichaelRCaputo

Follow

Obey your orders or GTFO, Admirals. That's how America works.

> **Steve Herman** @W7VOA
> Secretary of @USNavy and the admiral who leads the SEALs have threatened to resign or be fired if plans to expel a commando from the elite unit in a war crimes case are halted by @POTUS, reports @nytimes. nyti.ms/35ugFlk
> Show this thread

12:29 PM - 23 Nov 2019

27 Retweets **67** Likes

14 27 67

Mark Schroeder @schroederwrite · 44m
Replying to @MichaelRCaputo
They should walk. The lessons of Nuremberg.

1

helaire @helaire · 29m
Replying to @MichaelRCaputo
Good one

By using Twitter's
analytics, persona
ng for
Home Ab
Count? Log in

ESPN College Football @ESPNCFB

The Harvard-Yale football game has been delayed due to students protesting climate change in the middle of the field.

28 56 150

That Michael Caputo @MichaelRCaputo

Follow

Replying to @johncardillo

This is Harvard-Yale, schools destroyed long ago by entitled students attending only because their forebears earned their admission.

12:33 PM - 23 Nov 2019

6 Likes

1 6

This Tweet is unavailable.

That Micha
@MichaelRCaput
Tweets deleted m
haters crazy. @Ze
Veteran, @Gratefu
Certified PODCAS
patreon.com/stills
NY & FL
StillStandingP
Joined August

© 2019 Twitter About Help Center Terms Privacy policy Imprint Cookies Ads info

By using Twitter's
analytics, persona

Home Ab

That Micha

@MichaelRCaput

Tweets deleted m
haters crazy. @Ze
Veteran, @Gratefu
Certified PODCAS
patreon.com/stills

NY & FL

StillStandingP

Joined August

That Michael Caputo
@MichaelRCaputo

Follow

Color me confused to see America's radical leftists cheering on military leaders disobeying their civilian commander-in-chief.

12:37 PM - 23 Nov 2019

9 Retweets **16** Likes

Scott

4 9 16

ng for

count? Log in

No. This is America. And when the President ventures into territory in part, if not wholly, licentious, Americans must do all that they can do to subvert the will of a president who seeks to subvert at worst the letter of the law and at best the spirit of the law.

1 1

That Michael Caputo @MichaelRCaputo

Follow

Replying to @jtlaramore @davidjacksmith

There are felonies that fit your plans perfectly.

12:40 PM - 23 Nov 2019

1 Retweet **1** Like

4 1 1

JT Laramore @jtlaramore · 1h

Replying to @MichaelRCaputo @davidjacksmith

And it isn't a felony to protect one's country. If it be in the name of, the defense of, the preservation of, and the protection of the Constitution then it cannot be wrong. That is the only side that should ever matter. Sorry you weren't on it this time round'.

1

JT Laramore @jtlaramore · 1h

Replying to @MichaelRCaputo @davidjacksmith

If Ukraine in 2019 sounds a lot like Russia in 2017-2018, that's because they are almost identical. The president tried to get from Ukraine what he had already been given in Russia: a thumb on the scale, the difference this time is that we can prove it and we already have.

By using Twitter's
analytics, persona
ng for
Home Ab
Count? Log in

That Micha
@MichaelRCaput
Tweets deleted m
haters crazy. @Ze
Veteran, @Gratefu
Certified PODCAS
patreon.com/stills
NY & FL
StillStandingP
Joined August

Bill David @proust1974 · 53m

Once again, Trump is humiliated and loses face because he couldn't stop himself from tweeting. He thinks that tweets are orders, no matter how many times he's told that they're not.

1

That Michael Caputo
@MichaelRCaputo

Follow

Replying to @proust1974

We'll see who wins this argument. I'm betting on the Constitution.

The media could not be played.

12:46 PM - 23 Nov 2019

By using Twitter's
analytics, persona
ng for
Home Ab
Count? Log in

That Micha
@MichaelRCaput
Tweets deleted m
haters crazy. @Ze
Veteran, @Gratefu
Certified PODCAS
patreon.com/stills
NY & FL
StillStandingP
Joined August

JT Laramore @jtlaramore · 44m

Ha! I didn't know that! Now if can discount anything he says and still maintain a semblance of dignity. Thanks Michael Caputo, for your treachery.

1 1

That Michael Caputo

@MichaelRCaputo

Follow

Replying to @jtlaramore @towgc

The media could not be played.

1:16 PM - 23 Nov 2019

1 Retweet

1

Bill David @proust1974 · 42m

He looks weak and ineffective either way. At best, it is yet another self inflicted wound. And the cause-pardoning a war criminal-is bad to begin with. I have no idea why he thought this was a good idea.

1

That Michael Caputo

@MichaelRCaputo

Follow

Replying to @proust1974

A vast and growing group of combat veterans opposed the PC DoD prosecution and convinced the President to support the combatant, not the suits.

1:18 PM - 23 Nov 2019

© 2019 Twitter About Help Center Terms Privacy policy Imprint Cookies Ads info

Home

count? Log in

Robert Barnes @Barnes_Law · 12m

Replacing Ginsburg will make Kavanaugh, Bork & Thomas hearings look like gentle civility.

44 233 669

That Michael Caputo

@MichaelRCaputo

Follow

Replying to @Barnes_Law

And this time, there will be blood.

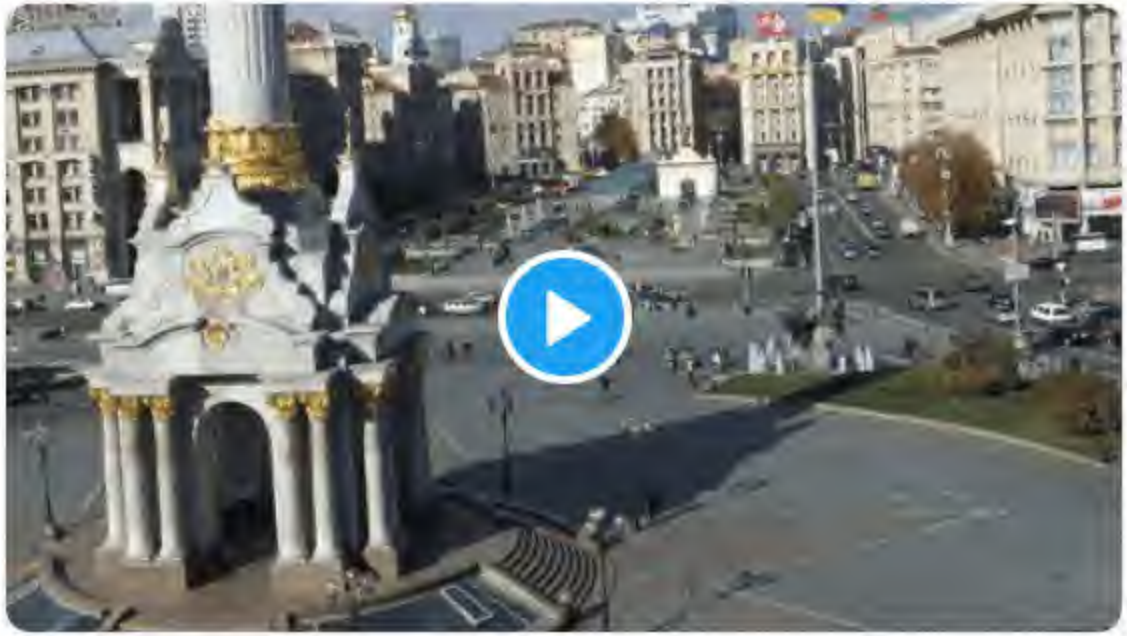

2:16 PM - 23 Nov 2019

2 Likes

2

That Micha

@MichaelRCaput

Tweets deleted m
haters crazy. @Ze
Veteran, @Gratefu
Certified PODCAS
patreon.com/stills

NY & FL

StillStandingP

Joined August

That Michael Caputo 🇺🇸🇺🇦
@MichaelRCaputo

Читати

Ukrainians Want Investigation Of Burisma, Election Meddling oann.com/ukrainians-wan … h/t @JackPosobiec @OANN

15:23 - 23 лист. 2019

15 ретвітів **39** вподобань

4 15 39

Donald Grump @MicroHandDonald · 10 год
У відповідь @MichaelRCaputo, @JackPosobiec, @OANN
I don't know if this is true or not, but I would like to know.

Has a credible source reported this or is it just "One America News Network?"

JB Proud #NeverTrump #HumanScum @JaybeeStewee · 13 год
У відповідь @MichaelRCaputo, @JackPosobiec, @OANN
It's cute that the FAKE DeadHead is spewing Russian propaganda. @deaconcruise

1

Показати інші відповіді

Home About Search Twitter Have an account? Log in

That Micha

@MichaelRCaput

Tweets deleted m
haters crazy. @Ze
Veteran, @Gratefu
Certified PODCAS
patreon.com/stills

NY & FL

StillStandingP

Joined August

John Sipher @john_sipher · 1h

What do you disagree with? Are you okay with him calling people human scum? Do you believe Crowdstrike was part of a Ukrainian attack against his candidacy? Do you believe he has any clue what he's doing in foreign policy? You good with Korea? Turkey Russia?

3 16

That Michael Caputo
@MichaelRCaputo

Follow

Replying to @john_sipher @nytimes

Trump is 3 years under siege by human scum, so he's going to say it. Crowdstrike is suspicious but I'm not sure what it's got to do with Ukraine. I back his America First foreign policy agenda, and I'm fine with where we are in the world today - our history brought messy times.

3:29 PM - 23 Nov 2019

1

That Michael Caputo @MichaelRCaputo · 9m

Replying to @MichaelRCaputo @john_sipher @nytimes

It's your clinging to the bogus curated Russia hoax that hurts your credibility.

1

DONATE

INTERNET ARCHIVE
WayBackMachine

http://twitter.com/web/20191123233858if_/https:/twitter.con

Latest

Show All

Hrm.

The Wayback Machine has not archived that URL.

This page is available on the web!

Help make the Wayback Machine more complete!
Save this url in the Wayback Machine

Click here to search for all archived pages under
http://twitter.com/web/20191123233858if_/https:/twitter.com/MichaelRCaputo/status/.

The Wayback Machine is an initiative of the Internet Archive, a 501(c)(3) non-profit, building a digital library of Internet sites and other cultural artifacts in digital form.
Other projects include Open Library & archive-it.org.

Your use of the Wayback Machine is subject to the Internet Archive's Terms of Use.

By using Twitter's
analytics, persona
ng for

That Micha

@MichaelRCaput

Tweets deleted m
haters crazy. @Ze
Veteran, @Gratefu
Certified PODCAS
patreon.com/stills

NY & FL

StillStandingP

Joined August

3

That Michael Caputo @MichaelRCaputo · 46m
It's your clinging to the bogus curated Russia hoax that hurts your credibility.

7

greeneagle @lifieldgg · 15m
Credibility? You sir have none.

1 2

That Michael Caputo
@MichaelRCaputo

Follow

Replying to @lifieldgg

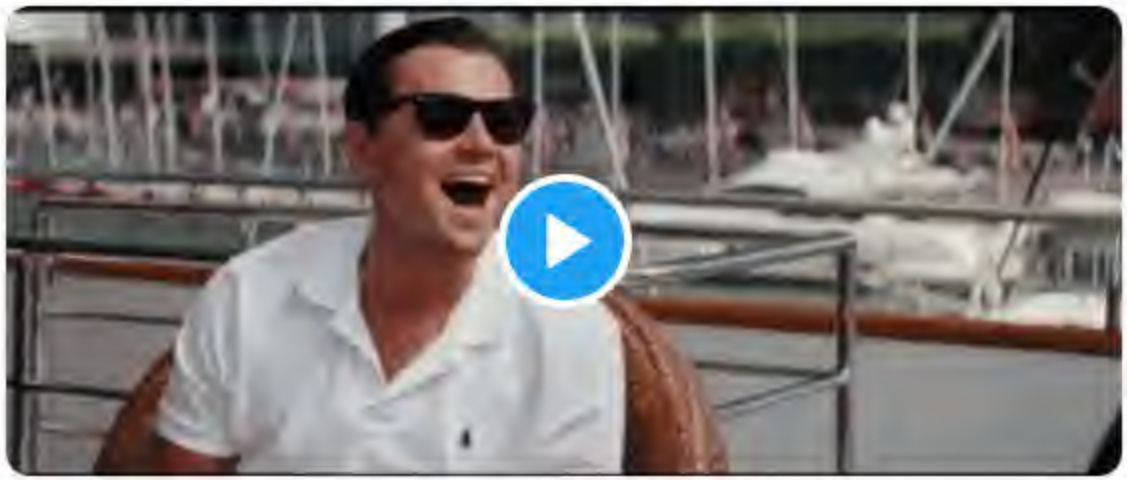

4:02 PM - 23 Nov 2019

© 2019 Twitter About Help Center Terms Privacy policy Imprint Cookies Ads info

By using Twitter's
analytics, persona
ng for

Home Ab
Account? Log in

That Micha
@MichaelRCaput
Tweets deleted m
haters crazy. @Ze
Veteran, @Gratefu
Certified PODCAS
patreon.com/stills
NY & FL
StillStandingP
Joined August

1

John Sipher @john_sipher · 14m

You are helping to spew incorrect and ugly lies. There are people in all countries who don't like Trump. I believe he is unfit, and embarrassment and is hurting our country. Russia attacked our country. Ukraine didn't. I'm done with you.

3 1 2

That Michael Caputo
@MichaelRCaputo

Follow

Replying to @john_sipher @PatrickNavas1 and 2 others

4:20 PM - 23 Nov 2019

© 2019 Twitter About Help Center Terms Privacy policy Imprint Cookies Ads info

The Russians have been screwing with us and this President and many in your Party are aping their disinformation. It is not a hoax. The President is unfit and he killed the Republican Party. You helped. The good thing is you all helped show how ugly many people are.

2 9

That Michael Caputo @MichaelRCaputo

Follow

Replying to @john_sipher @nytimes

The Russians have been screwing with us for 100 years, but that has little to do with Poroshenko team meddling in our 2016 election. It's well documented by NYT's Ken Vogel et al and Ukrainian law enforcement wants to investigate. Oh and we'll see which party's dead in Nov 2020.

4:24 PM - 23 Nov 2019

1

John Sipher @john_sipher · 6h

Replying to @MichaelRCaputo @nytimes

What I find most sad about you is that you're smart and know better. You know your spinning, deflecting and spewing garbage. I guess I understand if it is to help your brand with the idiots you attract. I just ask you keep it away from me.

3 9

That Michael Caputo @MichaelRCaputo · 5h

If you say Poroshenko and his minions didn't meddle in our 2016 elections, Burisma isn't corrupt, and Hunter Biden's gig there was totally cool, you're

By using Twitter's
analytics, persona
ng for

That Michael Caputo @MichaelRCaputo · 1h

It's your clinging to the bogus curated Russia hoax that hurts your credibility.

9

Charles Rittmann @CharlesRittmann · 8m

Michael- I suggest your take a look at Mr. Sipher's resume.

1

That Michael Caputo

@MichaelRCaputo

Follow

Replying to @CharlesRittmann

47

4:27 PM - 23 Nov 2019

1

Charles Rittmann @CharlesRittmann · 46s

Replying to @MichaelRCaputo

Thank you for this response. It betrays a certain urgent childishness and identifies you as an unserious person.

I hope you have an opportunity for a moment of reflection on our nation over Thanksgiving.

© 2019 Twitter About Help Center Terms Privacy policy Imprint Cookies Ads info

Trump is 3 years under siege by human scum, so he's going to say it. Crowdstrike is suspicious but I'm not sure what it's got to do with Ukraine. I back his America First foreign policy agenda, and I'm fine with where we are in the world today - our history brought messy times.

5

John Sipher @john_sipher · 35m

You are aware that Crowdstrike also worked for the RNC, aren't you?

1 2 8

That Michael Caputo

@MichaelRCaputo

Follow

Replying to @john_sipher @nytimes

Crowdstrike worked for many clients and their reputation is quite mixed. As you know, I called out Russia in 2016 but I want to see proof - America won't just take Crowdstrike's word for it.

> **That Michael Caputo** @MichaelRCaputo
> Sure, we're having fun with the @wikileaks #DNCleak but this is a provocation by @KremlinRussia_E and must be dealt with. Stat.

4:30 PM - 23 Nov 2019

© 2019 Twitter About Help Center Terms Privacy policy Imprint Cookies Ads info

By using Twitter's services you agree to our Cookies Use. We and our partners operate globally and use cookies, including for analytics, personalisation, and ads.

That Michael Caputo @MichaelRCaputo · 1h
Ukrainians Want Investigation Of Burisma, Election Meddling
oann.com/ukrainians-wan… h/t @JackPosobiec @OANN

2 11 29

Regina @Justafool2764 · 51m
Great interview. Any good articles or books you recommend about this subject? Curious about Kolomoisky and Zlochevsky and how they relate. Is PrivatBank still nationalized? What is the status?

1 1

That Michael Caputo
@MichaelRCaputo

Follow

Replying to @Justafool2764 @JackPosobiec @OANN

My book, soon 😉

4:32 PM - 23 Nov 2019

© 2019 Twitter About Help Center Terms Privacy policy Imprint Cookies Ads info

By using Twitter's
analytics, persona
ng for
Home Ab
Count? Log in

That Micha
@MichaelRCaput
Tweets deleted m
haters crazy. @Ze
Veteran, @Gratefu
Certified PODCAS
patreon.com/stills
NY & FL
StillStandingP
Joined August

John Sipher @john_sipher · 23m

What I find most sad about you is that you're smart and know better. You know your spinning, deflecting and spewing garbage. I guess I understand if it is to help your brand with the idiots you attract. I just ask you keep it away from me.

2 6

That Michael Caputo 🇺🇸🇺🇦
@MichaelRCaputo

Follow

Replying to @john_sipher @nytimes

If you say Poroshenko and his minions didn't meddle in our 2016 elections, Burisma isn't corrupt, and Hunter Biden's gig there was totally cool, you're being dishonest. All Ukrainians know Poroshenko meddled, Burisma is a cesspool, and Biden had no business being on that board.

5:08 PM - 23 Nov 2019

1 Like

2 1

mythtv_king @mythtv_king · 2m

Replying to @MichaelRCaputo @john_sipher @nytimes

@MichaelRCaputo moonlighting for the #Kremlin

Show more replies

Mr Caputo, I am delighted to learn you are fine with where America is today. Disrespected, laughingstock, untrustworthy and downright pathetic! Your heads should be hanging in shame. Oh, I am a very proud Canadian who used to be a proud neighbour of the USA

2

That Michael Caputo
@MichaelRCaputo

Follow

Replying to @emcee51 @john_sipher @nytimes

Get a passport. See the world. Tell them you're Canadian. Watch their reaction.

5:13 PM - 23 Nov 2019

1

Margaret Chase @emcee51 · 2m

Replying to @MichaelRCaputo @john_sipher @nytimes

INTERNET ARCHIVE

SIGN UP / LOG IN UPLOAD Search

ABOUT CONTACT BLOG PROJECTS HELP DONATE JOBS VOLUNTEER PEOPLE

DONATE

INTERNET ARCHIVE
WayBackMachine

http://twitter.com/web/20191124012846if_/https://twitter.co

Latest

Show All

Hrm.

The Wayback Machine has not archived that URL.

This page is available on the web!

Help make the Wayback Machine more complete!
Save this url in the Wayback Machine

Click here to search for all archived pages under
http://twitter.com/web/20191124012846if_/https://twitter.com/MichaelRCaputo/status/.

The Wayback Machine is an initiative of the Internet Archive, a 501(c)(3) non-profit, building a digital library of Internet sites and other cultural artifacts in digital form.
Other projects include Open Library & archive-it.org.

Your use of the Wayback Machine is subject to the Internet Archive's Terms of Use.

By using Twitter's
analytics, persona
ng for

If you say Poroshenko and his minions didn't meddle in our 2016 elections, Burisma isn't corrupt, and Hunter Biden's gig there was totally cool, you're being dishonest. All Ukrainians know Poroshenko meddled, Burisma is a cesspool, and Biden had no business being on that board.

4 1

John Sipher @john_sipher · 28m

How is that relevant? Who gives a shit about Hunter Biden? He means nothing to me. Having a corrupt President does matter, though.

1 8

That Michael Caputo

@MichaelRCaputo

Follow

Replying to @john_sipher @nytimes

I won't walk you back through from tweet to tweet. Shorter: the Russia hoax was bogus in Get Trump Round 1 - and it won't work in Round 2.

5:48 PM - 23 Nov 2019

1

Show more replies

© 2019 Twitter About Help Center Terms Privacy policy Imprint Cookies Ads info

By using Twitter's
analytics, persona
ng for

Network.[2][3][4][5][6][7]

Lou Dobbs

46 98 389

That Michael Caputo 🇺🇸🇺🇦 ✓
@MichaelRCaputo

Follow

Replying to @JackPosobiec

@Wikipedia is garbage for morons.

5:59 PM - 23 Nov 2019

19 Likes

1 19

Show more replies

© 2019 Twitter About Help Center Terms Privacy policy Imprint Cookies Ads info

By using Twitter's services you agree to our Cookies Use. We and our partners operate globally and use cookies, including for analytics, personalisation, and ads.

That Micha

@MichaelRCaput

Tweets deleted m
haters crazy. @Ze
Veteran, @Gratefu
Certified PODCAS
patreon.com/stills

NY & FL

StillStandingP

Joined August

That Michael Caputo @MichaelRCaputo · 7h

Obey your orders or GTFO, Admirals. That's how America works.

> **Steve Herman** @W7VOA
> Secretary of @USNavy and the admiral who leads the SEALs have threatened to resign or be fired if plans to expel a commando from the elite unit in a war crimes case are halted by @POTUS, reports @nytimes. nyti.ms/35ugFlk
> Show this thread
>
> 26 38 103

Allan Uthman @BeastBuffalo · 49m

That's how North Korea works.

1

That Michael Caputo
@MichaelRCaputo

Follow

Replying to @BeastBuffalo

That's how the United States Armed Forces work.

6:53 PM - 23 Nov 2019

© 2019 Twitter About Help Center Terms Privacy policy Imprint Cookies Ads info

By using Twitter's
analytics, persona
ng for

That Micha

@MichaelRCaput

Tweets deleted m
haters crazy. @Ze
Veteran. @Gratefu
Certified PODCAS
patreon.com/stills

NY & FL

StillStandingP

Joined August

You back his America First policy but had no problem working for a pro Kremlin politician, who was suspected of ordering the gruesome murder of a journalist, against Ukrainian interests. Yup America First except when the money flows from Kremlin sources even when against America

3 1 1

That Michael Caputo

@MichaelRCaputo

Follow

Replying to @olgaNYC1211

3:26 AM - 24 Nov 2019

By using Twitter's
analytics, persona
ng for

Sure thing CIA lmao.

1

John Sipher @john_sipher · 43m

So you're so far gone that an organization committed to collecting intelligence and informing policymakers is the problem?

1

That Michael Caputo

@MichaelRCaputo

Follow

Replying to @john_sipher @Farraaoh

As in the 70s, the CIA invited this growing cynicism.

#NewChurchCommitteeNow

4:16 AM - 24 Nov 2019

1

John Sipher @john_sipher · 16m

Replying to @MichaelRCaputo @Farraaoh

Agree. It's 2019.

© 2019 Twitter About Help Center Terms Privacy policy Imprint Cookies Ads info

By using Twitter's services you agree to our Cookies Use. We and our partners operate globally and use cookies, including for analytics, personalisation, and ads.

That Micha...

@MichaelRCaput...

Tweets deleted m... haters crazy. @Ze... Veteran, @Gratefu... Certified PODCAS... patreon.com/stills...

NY & FL

StillStandingP...

Joined August...

That Michael Caputo 🇺🇸🇺🇦 ✓

@MichaelRCaputo

Follow

You don't have to go to Harvard to see the complete stupidity in this tweet.

> **Wendy R. Sherman** ✓ @wendyrsherman
> And where were you @SecPompeo in support of Amb. Yovanovitch?
> twitter.com/secpompeo/stat...

4:44 AM - 24 Nov 2019

13 Retweets **28** Likes

5 13 28

Josh McHugh @JXMcQ · 23m

Replying to @MichaelRCaputo

Not one tweet by her regarding Iran and the recent slaughter of its citizens by the Mullahs. Wendy is a garbage human

Palmer makes #MAGAts look dumb @BouldersBlack · 22m

Replying to @MichaelRCaputo

Oh you mean the one you just sent out? Agreed. #TrumpCrimeSyndicate

Show more replies

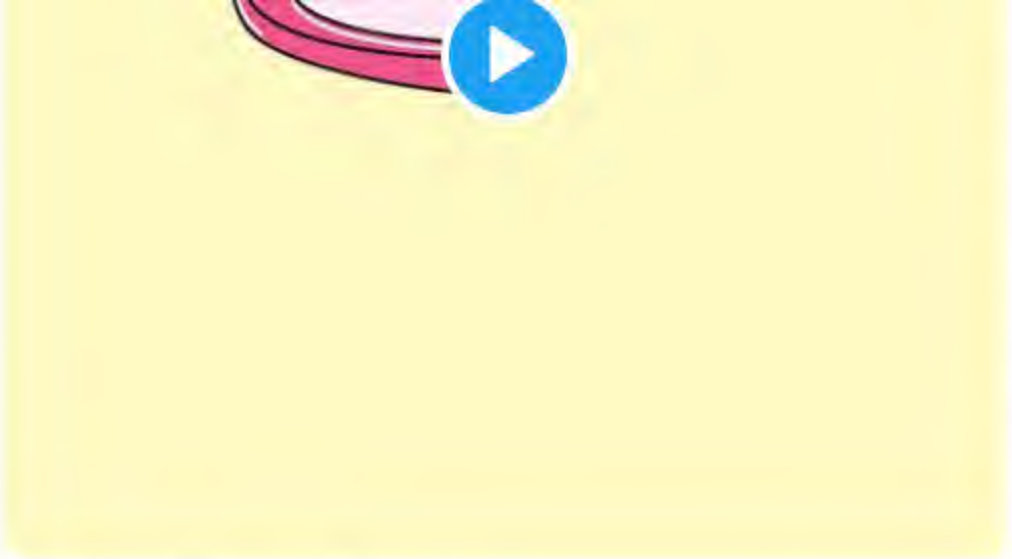

1

That Michael Caputo
@MichaelRCaputo

Follow

Replying to @skepticaltech

75

5:02 AM - 24 Nov 2019

1

Show more replies

© 2019 Twitter About Help Center Terms Privacy policy Imprint Cookies Ads info

By using Twitter's
analytics, persona
ng for

Home Ab
Account? Log in

That Micha
@MichaelRCaput

Tweets deleted m
haters crazy. @Ze
Veteran, @Gratefu
Certified PODCAS
patreon.com/stills

NY & FL
StillStandingP
Joined August

2

That Michael Caputo
@MichaelRCaputo

Follow

Replying to @ZKeisertown

Apparently Cousin Greg is back on Match.com again.

5:14 AM - 24 Nov 2019

1

ZUG#Keisertown @ZKeisertown · 19m
Replying to @MichaelRCaputo
WHAT !! OH HELL NO !!!

1

© 2019 Twitter About Help Center Terms Privacy policy Imprint Cookies Ads info

By using Twitter's services you agree to our Cookies Use. We and our partners operate globally and use cookies, including for analytics, personalisation, and ads.

That Micha

@MichaelRCaput

Tweets deleted m
haters crazy. @Ze
Veteran. @Gratefu
Certified PODCAS
patreon.com/stills

NY & FL

StillStandingP

Joined August

That Michael Caputo

@MichaelRCaputo

Follow

Cousin Greg from Kaisertown is new to Twitter and needs some followers. Hook him up! @ZKeisertown

5:17 AM - 24 Nov 2019

2 Retweets **7** Likes

1 2 7

This Tweet is unavailable.

© 2019 Twitter About Help Center Terms Privacy policy Imprint Cookies Ads info

By using Twitter's
analytics, persona
ng for
Home Ab
Count? Log in

That Micha
@MichaelRCaput
Tweets deleted m
haters crazy. @Ze
Veteran, @Gratefu
Certified PODCAS
patreon.com/stills
NY & FL
StillStandingP
Joined August

John Sipher @john_sipher · 15h

What do you disagree with? Are you okay with him calling people human scum? Do you believe Crowdstrike was part of a Ukrainian attack against his candidacy? Do you believe he has any clue what he's doing in foreign policy? You good with Korea? Turkey Russia?

5 45

That Michael Caputo @MichaelRCaputo · 15h

Trump is 3 years under siege by human scum, so he's going to say it. Crowdstrike is suspicious but I'm not sure what it's got to do with Ukraine. I back his America First foreign policy agenda, and I'm fine with where we are in the world today - our history brought messy times.

8

Spicy Footstomper @SFootstomper · 21m

Under siege?? I want some of what you're smoking. The REASON he's "under siege" is because he's a mob boss who grabs women by the pussy, mocks the disabled, throws white power signs, is functionally illiterate and is a bully spewing hate. Wake up

1

That Michael Caputo
@MichaelRCaputo

Follow

Replying to @SFootstomper

37

5:45 AM - 24 Nov 2019

© 2019 Twitter About Help Center Terms Privacy policy Imprint Cookies Ads info

By using Twitter's
analytics, persona

Home Ab

That Micha

@MichaelRCaput

Tweets deleted m
haters crazy. @Ze
Veteran, @Gratefu
Certified PODCAS
patreon.com/stills

NY & FL

StillStandingP

Joined August

1 2

ZUG#Keisertown @ZKeisertown · 36m
Thank you !! Whats up cousin Mike !

1 1

That Michael Caputo
@MichaelRCaputo

Follow

Replying to @ZKeisertown @AITrumpTrain @AOL

We went to a christening for @StefanMychajliw's baby boy yesterday so no Mass this morning! Let's go to Chucky's for the @BuffaloBills game. I'll take the Eucharist in the garage.

5:49 AM - 24 Nov 2019

ng for

Account? Log in

By using Twitter's
analytics, persona
ng for

TKN-NOLA @truthseekingiam

According to the US — Ukraine Business Council, Caputo did not work as an independent consultant but "worked in the past with representatives of Davis, Manafort & Freeman."...

1

That Michael Caputo
@MichaelRCaputo

Follow

Replying to @truthseekingiam

5:50 AM - 24 Nov 2019

© 2019 Twitter About Help Center Terms Privacy policy Imprint Cookies Ads info

By using Twitter's services you agree to our Cookies Use. We and our partners operate globally and use cookies, including for analytics, personalisation, and ads.

That Micha...

@MichaelRCaput...

Tweets deleted m...
haters crazy. @ZeppCom Flack, @25ID
Veteran, @Gratefu...
Certified PODCAS...
patreon.com/stillstanding

NY & FL

StillStandingPodcast.com

Joined August 2009

That Michael Caputo
@MichaelRCaputo

Follow

@Susan_Hennessey is unethical, or incompetent. You be the judge.

> **Robert Barnes** @Barnes_Law
> Did I miss the legal left complaining about "abusive lawsuits" when they were busy celebrating the flood of lawsuits against Trump & his supporters, like the suits against Alex Jones? twitter.com/Susan_Hennesse…

6:01 AM - 24 Nov 2019

© 2019 Twitter About Help Center Terms Privacy policy Imprint Cookies Ads info

By using Twitter's services you agree to our Cookies Use. We and our partners operate globally and use cookies, including for analytics, personalisation, and ads.

That Michael Caputo
@MichaelRCaputo

Follow

IRONY: if the US refuses to investigate Burisma scams and Poroshenko's meddling in our 2016 elections, we will prove more corrupt than Ukraine, where many leaders are eager to investigate these credible allegations.

> **That Michael Caputo** @MichaelRCaputo
> Ukrainians Want Investigation Of Burisma, Election Meddling oann.com/ukrainians-wan… h/t @JackPosobiec @OANN

8:18 AM - 24 Nov 2019

49 Retweets **102** Likes

6 49 102

'Wheat @sandcrapper · 14m

Replying to @MichaelRCaputo

Even if nothing is found, Donny will insist they are the culprit. And Russia gets nothing?

Donny works for Putin.

By using Twitter's
analytics, persona
ng for
Home Ab
count? Log in

That Micha
@MichaelRCaput
Tweets deleted m
haters crazy. @Ze
Veteran, @Gratefu
Certified PODCAS
patreon.com/stills
NY & FL
StillStandingP
Joined August

582 5.1K 11K

That Michael Caputo @MichaelRCaputo · 21h
See, this is why it's hard to take you seriously. It's doubly difficult because, as a career expert, you weren't a likely victim of the purely political derangement but we know now that expertise is no deterrent.

5 2

John Sipher @john_sipher · 19h
What do you disagree with? Are you okay with him calling people human scum? Do you believe Crowdstrike was part of a Ukrainian attack against his candidacy? Do you believe he has any clue what he's doing in foreign policy? You good with Korea? Turkey Russia?

6 55

Nana @lynn_todd · 17m
I'm not good with anything he does. He just goes through the motions of human feelings when pressed to do so.

1

That Michael Caputo
@MichaelRCaputo
Follow

Replying to @lynn_todd

40

9:03 AM - 24 Nov 2019

© 2019 Twitter About Help Center Terms Privacy policy Imprint Cookies Ads info

By using Twitter's
analytics, persona
ng for

That Micha

@MichaelRCaput

Tweets deleted m
haters crazy. @Ze
Veteran, @Gratefu
Certified PODCAS
patreon.com/stills

NY & FL

StillStandingP

Joined August

That Michael Caputo @MichaelRCaputo
Ukrainians Want Investigation Of Burisma, Election Meddling
oann.com/ukrainians-wan… h/t @JackPosobiec @OANN

16 194 402

Not Given @Can_ada · 44m
This narrative has already been debunked. #Shame

1

That Michael Caputo Follow
@MichaelRCaputo

Replying to @Can_ada

No. You're wrong. Burisma corruption is widely accepted worldwide as proven, just not fully investigated. Poroshenko's 2016 meddling is in plain sight and Ukraine will get to the bottom of it because... they're apparently not as corrupt as America.

#ProveMeWrong eh?

9:09 AM - 24 Nov 2019

© 2019 Twitter About Help Center Terms Privacy policy Imprint Cookies Ads info

By using Twitter's
analytics, persona
ng for

Secretary of @USNavy and the admiral who leads the SEALs have threatened to resign or be fired if plans to expel a commando from the elite unit in a war crimes case are halted by @POTUS, reports @nytimes. nyti.ms/35ugFlk

Show this thread

28 42 109

spit on me @Leekboi · 7m

Literally the exact words used in the Holocaust. He committed warcrimes you absolute scumbag.

1

That Michael Caputo

@MichaelRCaputo

Follow

Replying to @Leekboi

14

9:09 AM - 24 Nov 2019

1

spit on me @Leekboi · 3m

Replying to @MichaelRCaputo

88?

© 2019 Twitter About Help Center Terms Privacy policy Imprint Cookies Ads info

4 2 10

That Michael Caputo
@MichaelRCaputo

Follow

Replying to @StefanMychajliw

What a great event with friends and family. Бог благослови Емріка!

9:15 AM - 24 Nov 2019

1 Like

4 2 10

Kerry @kerryzela · 47m

This post makes me want to like you, but I'm having a very hard time resolving this with your political stances on most issues. And how you usually choose to use social media like Twitter.

Please extend these sorts of values to those whom you work with in the political realm.

1 1

That Michael Caputo
@MichaelRCaputo

Follow

Replying to @kerryzela @StefanMychajliw

Dude take a break from politics. Talk to your priest; get over yourself. This is a blessed baby boy.

9:16 AM - 24 Nov 2019

© 2019 Twitter About Help Center Terms Privacy policy Imprint Cookies Ads info

By using Twitter's
analytics, persona
ng for

That Micha

@MichaelRCaput

Tweets deleted m
haters crazy. @Ze
Veteran, @Gratefu
Certified PODCAS
patreon.com/stills

NY & FL

StillStandingP

Joined August

> **That Michael Caputo** @MichaelRCaputo
> Ukrainians Want Investigation Of Burisma, Election Meddling
> oann.com/ukrainians-wan… h/t @JackPosobiec @OANN
>
> 16 222 456

Smokey Toaster @ToasterSmokey · 19m

Does Burisma do business in the US?
If they don't how would the US have any jurisdiction?
BTW, Ukraine meddling in the election is disinfo.

1

That Michael Caputo
@MichaelRCaputo

Follow

Replying to @ToasterSmokey @JackPosobiec

Wrong. Change your talking points diet, anonymous kitchen appliance.

9:19 AM - 24 Nov 2019

1

Show more replies

© 2019 Twitter About Help Center Terms Privacy policy Imprint Cookies Ads info

#ImpeachTrump

1

That Michael Caputo
@MichaelRCaputo

Follow

Replying to @toofewcacti

23

9:27 AM - 24 Nov 2019

© 2019 Twitter About Help Center Terms Privacy policy Imprint Cookies Ads info

By using Twitter's
analytics, persona

Home Ab

That Micha

@MichaelRCaput

Tweets deleted m
haters crazy. @Ze
Veteran, @Gratefu
Certified PODCAS
patreon.com/stills

NY & FL

StillStandingP

Joined August

Smokey Toaster @ToasterSmokey · 24m

Wrong what?
The US wouldn't have jurisdiction or that Ukraine meddling is disinfo?

1

That Michael Caputo
@MichaelRCaputo

Follow

Replying to @ToasterSmokey @JackPosobiec

1/ The US must investigate all Burisma connections to the US, including foreign aid & Americans working for the company.

2/ Allegations of Ukraine 2016 meddling are credible, in plain sight & will be investigated by Ukraine. The US may be too corrupt to follow suit.

9:31 AM - 24 Nov 2019

1

Smokey Toaster @ToasterSmokey · 38s

Replying to @MichaelRCaputo @JackPosobiec

OK on the Burisma, I didn't know.
The Ukraine meddling is straight out of Russia. Our intelligence and law enforcement say it was Russia and Mueller said it was Russia. CrowdStrike is from California. I find it interesting that this is being propagated when it's factually wrong.

ng for

count? Log in

Home Moments Search Twitter Have an account? Log in

That Micha

@MichaelRCaput

Tweets deleted m
haters crazy. @Ze
Veteran, @Gratefu
Certified PODCAS
patreon.com/stills

NY & FL

StillStandingP

Joined August

Jon Favreau @jonfavs · 19h

The other side of the aisle is currently trying to destroy Joe Biden and his family, and he still thinks they'd work with him as President? And he'd rather bet on that than take lawful executive actions that could improve people's lives?

Team Biden, can you explain?

Iowa Starting Line @IAStartingLine

.@JoeBiden in Knoxville, Iowa: "We almost don't want to talk across the aisle. You hear Democrats saying, 'I'm going to get elected and I'm going to by executive order do the following.' Come on. Executive orders are…

Show this thread

331 902 5.0K

That Michael Caputo

@MichaelRCaputo

Follow

Replying to @jonfavs

🤣😂🤣😂🤣 Oh how I enjoy the unraveling of the Obama-Biden axis.

9:46 AM - 24 Nov 2019

© 2019 Twitter About Help Center Terms Privacy policy Cookies Ads info

By using Twitter's
analytics, persona

ng for

Home Ab

Count? Log in

That Micha

@MichaelRCaput

Tweets deleted m
haters crazy. @Ze
Veteran, @Gratefu
Certified PODCAS
patreon.com/stills

NY & FL

StillStandingP

Joined August

1

Smokey Toaster @ToasterSmokey · 24m

OK on the Burisma, I didn't know.
The Ukraine meddling is straight out of Russia. Our intelligence and law enforcement say it was Russia and Mueller said it was Russia. CrowdStrike is from California. I find it interesting that this is being propagated when it's factually wrong.

1 1

That Michael Caputo
@MichaelRCaputo

Follow

Replying to @ToasterSmokey @JackPosobiec

I have a more nuanced take on Crowdstrike (below), which isn't my topic. Poroshenko's 2016 meddling is on topic, known, and documented by NYT @kenvogel and others. It will be revealed.

> **That Michael Caputo** @MichaelRCaputo
> Sure, we're having fun with the @wikileaks #DNCleak but this is a provocation by @KremlinRussia_E and must be dealt with. Stat.

9:56 AM - 24 Nov 2019

© 2019 Twitter About Help Center Terms Privacy policy Imprint Cookies Ads info

By using Twitter's services you agree to our Cookies Use. We and our partners operate globally and use cookies, including for analytics, personalisation, and ads.

That Micha...

@MichaelRCaput...

Tweets deleted m... haters crazy. @Ze... Veteran, @Gratefu... Certified PODCAS... patreon.com/stills...

NY & FL

StillStandingP...

Joined August...

That Michael Caputo

@MichaelRCaputo

Follow

.@john_sipher Another topic: are you concerned that Russian manipulation of LinkedIn has not been addressed? I hear a lot about other social media platforms but not LI.

11:12 AM - 24 Nov 2019

1 Retweet **2** Likes

Scott

1 1 2

Scott Leffler @scottleffler · 3m

Replying to @MichaelRCaputo @john_sipher

That's cuz no one cares about LinkedIn.

© 2019 Twitter About Help Center Terms Privacy policy Imprint Cookies Ads info

By using Twitter's
analytics, persona
ng for

That Micha
@MichaelRCaput
Tweets deleted m
haters crazy. @Ze
Veteran, @Gratefu
Certified PODCAS
patreon.com/stills
NY & FL
StillStandingP
Joined August

82 723 1.0K

That Michael Caputo
@MichaelRCaputo

Follow

Replying to @JackPosobiec

Also he doesn't mention his "favorite juror" was the foreman who had once served as a foreman, ran for Congress as a Democrat candidate, and hopes to run again. Just "she's from Tennessee" and yadda yadda so nothing to see here people.

2 2 16

RED BROWARD+ @RedBroward · 14m
where is @MichaelRCaputo

1

That Michael Caputo
@MichaelRCaputo

Follow

Replying to @RedBroward @PatriciaMazzei @MarcACaputo

I sure wish I wasn't up north in 26F weather!

11:18 AM - 24 Nov 2019

© 2019 Twitter About Help Center Terms Privacy policy Imprint Cookies Ads info

By using Twitter's services you agree to our Cookies Use. We and our partners operate globally and use cookies, including for analytics, personalisation, and ads.

That Micha

@MichaelRCaput

Tweets deleted m
haters crazy. @Ze
Veteran, @Gratefu
Certified PODCAS
patreon.com/stills

NY & FL

StillStandingP

Joined August

That Michael Caputo @MichaelRCaputo · 39m

.@john_sipher Another topic: are you concerned that Russian manipulation of LinkedIn has not been addressed? I hear a lot about other social media platforms but not LI.

2 3 9

Doug Brown @KappertIsle · 23m

Now this should be an interesting response, I once spent a lot a time on LinkedIn.

1

That Michael Caputo
@MichaelRCaputo

Follow

Replying to @KappertIsle @john_sipher

I'm asking because John knows about this and I don't. I don't see much action on it.

11:46 AM - 24 Nov 2019

© 2019 Twitter About Help Center Terms Privacy policy Imprint Cookies Ads info

By using Twitter's
analytics, persona
ng for

Lionel Hutz @Lionel_Hutz_97 · 35m

How employees in sensitive positions were ever allowed to go on LinkedIn is beyond me.

1 1

That Michael Caputo

@MichaelRCaputo

Follow

Replying to @Lionel_Hutz_97 @john_sipher

I assume it's Western natsec retirees.

12:20 PM - 24 Nov 2019

© 2019 Twitter About Help Center Terms Privacy policy Imprint Cookies Ads info

By using Twitter's
analytics, persona
ng for

Please extend these sorts of values to those whom you work with in the political realm.

1 2

That Michael Caputo @MichaelRCaputo · 3h

Dude take a break from politics. Talk to your priest; get over yourself. This is a blessed baby boy.

1 1

Kerry @kerryzela · 31m

Sorry pal but when you sling a lot of mud like SM, you shouldn't be surprised when people begin to question his motives.

You reap what you sow.
-Galatians 6:7

1

That Michael Caputo
@MichaelRCaputo

Follow

Replying to @kerryzela @StefanMychajliw

Not everybody holds your proggy world view man. Stefan will raise his sons not to judge your sons.

12:23 PM - 24 Nov 2019

© 2019 Twitter About Help Center Terms Privacy policy Imprint Cookies Ads info

309 766 12K

Kenya Keith @KenyaKeith9 · Nov 23

Beautiful couple, but you shouldn't treat her like arm candy. If my bf posted pics of me all the time simply to brag & be showy, he'd be single. If she's cool with it great, but not all of us like to be treated like objects. "Hey world look at me, look what I got!" Classless. 😕

699 28 214

That Michael Caputo 🇺🇸🇺🇦

@MichaelRCaputo

Follow

Replying to @KenyaKeith9 @FINALLEVEL

I could be wrong but I'm pretty sure that's Ice T's wife Coco Austin and she's awesome - a glamour model, actress, dancer - so maybe you should sit down.

5:39 PM - 24 Nov 2019

50 Likes Linore Sara Bruce

50

© 2019 Twitter About Help Center Terms Privacy policy Imprint Cookies Ads info

By using Twitter's
analytics, persona

Home Ab

That Micha

@MichaelRCaput

Tweets deleted m
haters crazy. @Ze
Veteran, @Gratefu
Certified PODCAS
patreon.com/stills

NY & FL

StillStandingP

Joined August

25 23

Marc Caputo @MarcACaputo · 57m
I normally don't block. This is an exception

7 24

That Michael Caputo
@MichaelRCaputo

Follow

Replying to @MarcACaputo

She seems super nice.

6:38 PM - 24 Nov 2019

1 Like

2 1

Marc Caputo @MarcACaputo · 2m
Replying to @MichaelRCaputo
A friend of the family's

Evan Ross @MrEvanRoss · 1m
Replying to @MichaelRCaputo @MarcACaputo
If only Marc were single. He could take her up on that very repetitive offer.

© 2019 Twitter About Help Center Terms Privacy policy Imprint Cookies Ads info

ng for

Log in

ESPER: Spencer sidestepped DOD, made secret proposal to WH to allow Gallagher to retire w/ Trident pin…

Show this thread

150 485 2.1K

That Michael Caputo

@MichaelRCaputo

Follow

Replying to @maggieNYT @MarcACaputo

Habes 1
Spencer 0

The media could not be played.

6:45 PM - 24 Nov 2019

© 2019 Twitter About Help Center Terms Privacy policy Imprint Cookies Ads info

2 1

Evan Ross @MrEvanRoss · 18m

If only Marc were single. He could take her up on that very repetitive offer.

1

That Michael Caputo

@MichaelRCaputo

Follow

Replying to @MrEvanRoss @MarcACaputo

This seems like answer-the-doorbell-after-dinner-and-there-she-is crazy

6:47 PM - 24 Nov 2019

2

Marc Caputo @MarcACaputo · 9m

Replying to @MichaelRCaputo @MrEvanRoss

Boil-rabbits crazy

2 2

That Michael Caputo @MichaelRCaputo · 8m

The media could not be played.

Home About Search Twitter Have an account? Log in

Marc Caputo @MarcACaputo · 10m
Boil-rabbits crazy

2 2

That Michael Caputo
@MichaelRCaputo

Follow

Replying to @MarcACaputo

6:50 PM - 24 Nov 2019

1 Like

1

That Micha
@MichaelRCaput
Tweets deleted m
haters crazy. @Ze
Veteran, @Gratefu
Certified PODCAS
patreon.com/stills
NY & FL
StillStandingP
Joined August

By using Twitter's services you agree to our Cookies Use. We and our partners operate globally and use cookies, including for analytics, personalisation, and ads.

That Micha

@MichaelRCaput

Tweets deleted m
haters crazy. @Ze
Veteran, @Gratefu
Certified PODCAS
patreon.com/stills

NY & FL

StillStandingP

Joined August

That Michael Caputo @MichaelRCaputo · 17h

.@john_sipher Another topic: are you concerned that Russian manipulation of LinkedIn has not been addressed? I hear a lot about other social media platforms but not LI.

4 5 13

John Sipher @john_sipher · 8h

Yes, it's a real problem. Not just Russians. There is a Newsweek article about Chuck Leven getting kicked off LinkedIn for being too anti Russian.

3 2 7

That Michael Caputo
@MichaelRCaputo

Follow

Replying to @john_sipher

Why have Facebook and Twitter been rightly on the hot seat for Russian meddling but LinkedIn has not? This bothers me. It seems odd.

3:43 AM - 25 Nov 2019

© 2019 Twitter About Help Center Terms Privacy policy Imprint Cookies Ads info

By using Twitter's services you agree to our Cookies Use. We and our partners operate globally and use cookies, including for analytics, personalisation, and ads.

That Micha...

@MichaelRCaput...

Tweets deleted m...
haters crazy. @Ze...
Veteran. @Gratefu...
Certified PODCAS...
patreon.com/stills...

NY & FL

StillStandingP...

Joined August...

That Michael Caputo 🇺🇸🇺🇦 ✓
@MichaelRCaputo

Follow

.@BillWhitakerCBS Solid piece on @60Minutes last night. One question: Do you believe only Russia, or only Ukraine, could have meddled in our 2016 elections - not both? twitter.com/BillWhitakerCB …

> There was a lot of testimony during this past week's impeachment inquiry about foreign interference in our 2016 election, including the president's assertion that Ukraine was involved. But the president's own intelligence agencies say it was the Russians who "hacked" the 2016 elections. Special counsel Robert Mueller spelled it out in his report.

5:16 AM - 25 Nov 2019

3 Retweets **9** Likes

3 3 9

trishalicious @bikinimowing · 28m
Replying to @MichaelRCaputo @BillWhitakerCBS @60Minutes
Russia, Ukraine, China, NK, and on and on and on.....

By using Twitter's
analytics, persona
ng for

They ruled Leshchenko and NABU head Artem interferred but I believe they won the appeal. Even when guilty it was more of an admonishment than a criminal case. Still Leschenko definitely interferred. He had his press conference the day after NYT hitpiece on Manafort. Very planned

1 1

That Michael Caputo
@MichaelRCaputo

Follow

Replying to @Justafool2764 @bikinimowing and 3 others

Nothing in 2016 was unplanned.

5:39 AM - 25 Nov 2019

1 Like

1 1

trishalicious @bikinimowing · 12m

Replying to @MichaelRCaputo @Justafool2764 and 3 others

Sadly, I came to that realization. I am horrified I actually voted for BO. It's scary what little I know about that went on. People are waking up. I know people who never pay attention paying attention. Not sure it will help, but it's good to see.

1

1 more reply

© 2019 Twitter About Help Center Terms Privacy policy Imprint Cookies Ads info

By using Twitter's
analytics, persona

Home Ab

That Micha

@MichaelRCaput

Tweets deleted m
haters crazy. @Ze
Veteran, @Gratefu
Certified PODCAS
patreon.com/stills

NY & FL

StillStandingP

Joined August

1

John Sipher @john_sipher · 2h
Doesn't sound familiar

1

That Michael Caputo
@MichaelRCaputo

Follow

Replying to @john_sipher @KappertIsle

As Maidan, then Crimea, then Donbas unfolded, LinkedIn banned experts & activists alike. I know a young Ukrainian whose LI account was banned as pro-Russian accounts came together to complain. (Also a worry: there's valuable career info on LI profiles you won't find elsewhere.)

5:46 AM - 25 Nov 2019

1 Like

1 1

Doug Brown @KappertIsle · 1h
Replying to @MichaelRCaputo @john_sipher
Yeah it was noticeable and most forums became a complete mess. Amusing at times, wondered if Leven helped to orchestrate his own ban. He was pretty sensitive about the Ukraine and Soros. As most in FORMER Administrations appear to be. Happens when one doesn't do CI right.

Home

ccount? Log in

That Micha

@MichaelRCaput

Tweets deleted m
haters crazy. @Ze
Veteran, @Gratefu
Certified PODCAS
patreon.com/stills

NY & FL

StillStandingP

Joined August

Jack Posobiec @JackPosobiec · 5h

All those people who made big promises about the IG Report sure are suddenly silent! Why the tick tock is that?

349 761 3.5K

That Michael Caputo
@MichaelRCaputo

Follow

Replying to @JackPosobiec

My attorney sent evidence to Horowitz, who never replied.

Durham did though.

I never expected anything out of the IG. I have an informed opinion on who's really investigating.

9:22 AM - 25 Nov 2019

207 Retweets **479** Likes

16 207 479

That Michael Caputo @MichaelRCaputo · 56m

Replying to @MichaelRCaputo @JackPosobiec

My PR firm does litigation communications - that, plus the Russia hoax, has me working with several former US Attorneys. All of them, Dems and GOP, dampened my hopes for a tough DOJ-IG report.

By using Twitter's services you agree to our Cookies Use. We and our partners operate globally and use cookies, including for analytics, personalisation, and ads.

That Micha...

@MichaelRCaput...

Tweets deleted m...
haters crazy. @Ze...
Veteran, @Gratefu...
Certified PODCAS...
patreon.com/stills...

NY & FL

StillStandingP...

Joined August...

That Michael Caputo
@MichaelRCaputo

Follow

If you're not following warrior @AmberSmithUSA, you really should.

> **Amber Smith** @AmberSmithUSA
> FAKE NEWS 👎 The commander & XO were fired (among others). If you mean no political leadership was fired, then say that, but don't act like there was no leadership accountability after 17 died, especially when comparing it to the Gallagher case. twitter.com/elizabeth_mcla...

9:27 AM - 25 Nov 2019

2 Retweets **3** Likes

1 2 3

Pete "A source familiar with his thinking" @petemsgt1787 · 12m

Replying to @MichaelRCaputo @AmberSmithUSA

Followed

1

© 2019 Twitter About Help Center Terms Privacy policy Imprint Cookies Ads info

6 41 113

Tony Panza @tony7682 · 15m
Any more you can share about Durham's reply?

1

That Michael Caputo
@MichaelRCaputo

Follow

Replying to @tony7682 @JackPosobiec

USA Durham was very polite and has excellent penmanship.

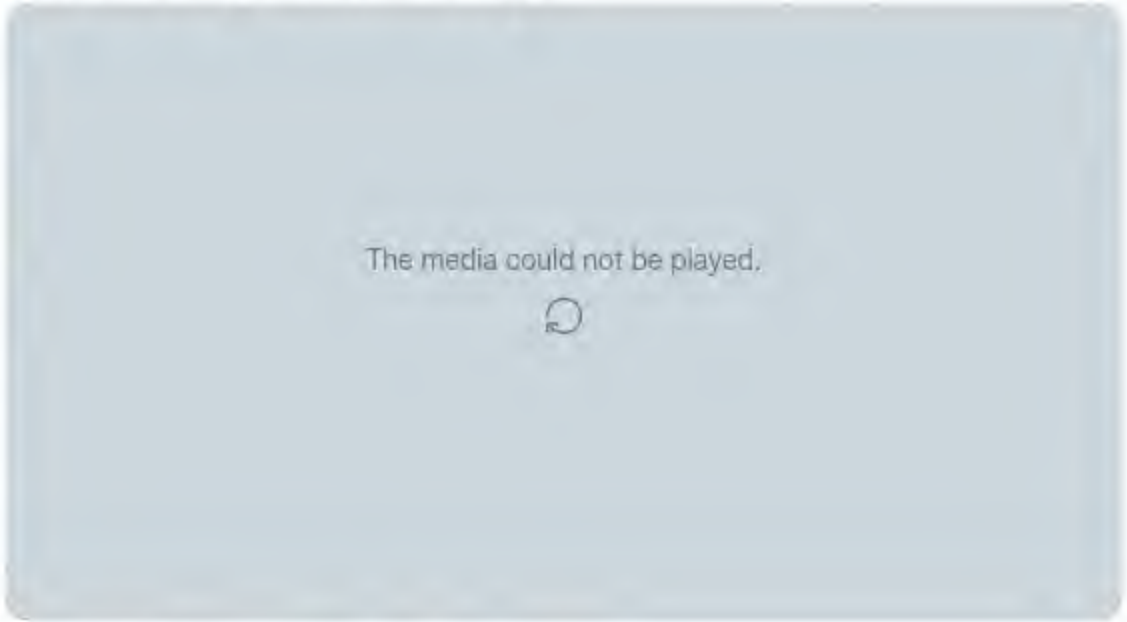

9:33 AM - 25 Nov 2019

1 Retweet **4** Likes

1 4

By using Twitter's
analytics, persona

ng for

Home Ab

count? Log in

That Micha

@MichaelRCaput

Tweets deleted m
haters crazy. @Ze
Veteran, @Gratefu
Certified PODCAS
patreon.com/stills

NY & FL

StillStandingP

Joined August

8 61 163

Andrew McGrath @boofa13 · 24m
Liar

1

That Michael Caputo
@MichaelRCaputo

Follow

Replying to @boofa13

9:41 AM - 25 Nov 2019

4 Likes

4

© 2019 Twitter About Help Center Terms Privacy policy Imprint Cookies Ads Info

Durham did though.

I never expected anything out of the IG. I have an informed opinion on who's really investigating.

16 209 483

That Michael Caputo
@MichaelRCaputo

Suivre

En réponse à @MichaelRCaputo @JackPosobiec

My PR firm does litigation communications - that, plus the Russia hoax, has me working with several former US Attorneys. All of them, Dems and GOP, dampened my hopes for a tough DOJ-IG report.

Don't expect anything substantive from the IG, they all said. You'll be disappointed.

09:58 - 25 nov. 2019

71 Retweets **138** J'aime

12 71 138

That Michael Caputo @MichaelRCaputo · 51 min

En réponse à @MichaelRCaputo @JackPosobiec

I insisted my attorneys send Horowitz the 140 pp case file on Henry Greenberg, proving he was an FBI informant for 17 years before he offered me "dirt on Hillary." A set up.

dampened my hopes for a tough DOJ-IG report.

Don't expect anything substantive from the IG, they all said. You'll be disappointed.

5 17 40

That Michael Caputo
@MichaelRCaputo

Follow

Replying to @MichaelRCaputo @JackPosobiec

I insisted my attorneys send Horowitz the 140 pp case file on Henry Greenberg, proving he was an FBI informant for 17 years before he offered me "dirt on Hillary." A set up.

"You'll never hear back," an experienced prosecutor told me. "That's not the business he is in."

10:02 AM - 25 Nov 2019

19 Retweets **38** Likes

2 19 38

That Michael Caputo @MichaelRCaputo · 8m

Replying to @MichaelRCaputo @JackPosobiec

We sent all the FBI informant info. We never heard back from Horowitz. Not a peep.

I was frustrated: how could the IG ignore a clear informant approach long before

Hillary." A set up.

"You'll never hear back," an experienced prosecutor told me. "That's not the business he is in."

2 15 29

That Michael Caputo @MichaelRCaputo

Follow

Replying to @MichaelRCaputo @JackPosobiec

We sent all the FBI informant info. We never heard back from Horowitz. Not a peep.

I was frustrated: how could the IG ignore a clear informant approach long before "Crossfire Hurricane" started?

My attorney explained the IG writes reports and might recommend charges, no more.

10:05 AM - 25 Nov 2019

4 Retweets **10** Likes

1 4 10

That Michael Caputo @MichaelRCaputo · 55s

Replying to @MichaelRCaputo @JackPosobiec

A former US Attorney told me a junior staffer may get jammed up but if this is bigger than a few patsies, the DOJ-IG will punt.

"Crossfire Hurricane" started?

My attorney explained the IG writes reports and might recommend charges, no more.

2 29 81

That Michael Caputo @MichaelRCaputo

Follow

Replying to @MichaelRCaputo @JackPosobiec

A former US Attorney told me a junior staffer may get jammed up but if this is bigger than a few patsies, the DOJ-IG will punt.

He'll never indict the agency, he's there to preserve it. Improve it, short of exposing it.

Look for even one time any IG did more. They just don't.

10:09 AM - 25 Nov 2019

71 Retweets **163** Likes

16 71 163

That Michael Caputo @MichaelRCaputo · 1h

Replying to @MichaelRCaputo @JackPosobiec

Only prosecutors can do more, so I instructed my attorneys to send the extensive Greenberg info to US Attorney Huber in Utah. He was reportedly on

He'll never indict the agency, he's there to preserve it. Improve it, short of exposing it.

Look for even one time any IG did more. They just don't.

16 78 173

That Michael Caputo
@MichaelRCaputo

Follow

Replying to @MichaelRCaputo @JackPosobiec

Only prosecutors can do more, so I instructed my attorneys to send the extensive Greenberg info to US Attorney Huber in Utah. He was reportedly on the case for AG Sessions.

We never even got acknowledgement of receipt.

Here's the Greenberg Dossier

By using Twitter's
analytics, persona

Home Ab

That Micha

@MichaelRCaput

Tweets deleted m
haters crazy. @Ze
Veteran, @Gratefu
Certified PODCAS
patreon.com/stills

NY & FL

StillStandingP

Joined August

2 13 32

That Michael Caputo 🇺🇸🇺🇦 ✓
@MichaelRCaputo

Follow

Replying to @MichaelRCaputo @JackPosobiec

Six months later, no word from Horowitz or Huber. My lawyer friends were "I told you so"-ing me over Horowitz. Huber's lack of interest they couldn't explain.

Few things are as disheartening as an honest former prosecutor trying to explain why the legal system is failing.

10:21 AM - 25 Nov 2019

7 Retweets **24** Likes

2 7 24

That Michael Caputo 🇺🇸🇺🇦 ✓ @MichaelRCaputo · 17m

Replying to @MichaelRCaputo @JackPosobiec

Then Barr announced Durham's leadership of the Russia hoax investigation. We tried a 3rd time to send along the Greenberg Dossier, this time to Durham.

The Connecticut AG replied days later. I was elated. I had just about given up on

ng for

Account? Log in

you so"-ing me over Horowitz. Huber's lack of interest they couldn't explain.

Few things are as disheartening as an honest former prosecutor trying to explain why the legal system is failing.

2 13 43

That Michael Caputo
@MichaelRCaputo

Follow

Replying to @MichaelRCaputo @JackPosobiec

Then Barr announced Durham's leadership of the Russia hoax investigation. We tried a 3rd time to send along the Greenberg Dossier, this time to Durham.

The Connecticut AG replied days later. I was elated. I had just about given up on the American rule of law, on Justice.

10:24 AM - 25 Nov 2019

21 Retweets **58** Likes

3 21 58

That Michael Caputo @MichaelRCaputo · 32m

Replying to @MichaelRCaputo @JackPosobiec

That Michael Caputo @MichaelRCaputo

Replying to @tony7682 @JackPosobiec

tried a 3rd time to send along the Greenberg Dossier, this time to Durham.

The Connecticut AG replied days later. I was elated. I had just about given up on the American rule of law, on Justice.

2 14 42

That Michael Caputo
@MichaelRCaputo

Follow

Replying to @MichaelRCaputo @JackPosobiec

That Michael Caputo @MichaelRCaputo
Replying to @tony7682 @JackPosobiec

USA Durham was very polite and has excellent penmanship.

10:25 AM - 25 Nov 2019

5 Retweets **17** Likes

1 5 17

That Michael Caputo @MichaelRCaputo · 19m
Replying to @MichaelRCaputo @JackPosobiec

So I never had any hope in Horowitz - prosecution is not his mission. He's there to lawfully perpetuate the Department of Justice. He'll tidy up the place a bit, but he won't give it the thorough cleaning it needs.

But Durham? I'm hoping he takes a flame thrower to the place.

penmanship.

1 8 29

That Michael Caputo
@MichaelRCaputo

Follow

Replying to @MichaelRCaputo @JackPosobiec

So I never had any hope in Horowitz - prosecution is not his mission. He's there to lawfully perpetuate the Department of Justice. He'll tidy up the place a bit, but he won't give it the thorough cleaning it needs.

But Durham? I'm hoping he takes a flame thrower to the place.

By using Twitter's
analytics, persona
ng for
Home Ab
count? Log in

That Micha

@MichaelRCaput

Tweets deleted m
haters crazy. @Ze
Veteran, @Gratefu
Certified PODCAS
patreon.com/stills

NY & FL

StillStandingP

Joined August

Tracy Beanz @tracybeanz · 54m

But.... he already recommended criminal charges for Comey and McCabe

7 4 24

MAGA2020 @MAGA20209 · 49m

@tracybeanz with no action as of yet. :(

Thinking @JackPosobiec is right.

2

Tracy Beanz @tracybeanz · 26m

Horowitz can't prosecute. Horowitz can't interview people who left the DOJ unless they do it voluntarily. People need to direct their anger at the DOJ - Horowitz has done his job each time he's been tasked with a review.

3 5

That Michael Caputo

@MichaelRCaputo

Follow

Replying to @tracybeanz @MAGA20209 @JackPosobiec

I'm not angry at Horowitz, he's staying in his lane.

11:45 AM - 25 Nov 2019

5 Likes

5

© 2019 Twitter About Help Center Terms Privacy policy Imprint Cookies Ads info

So I never had any hope in Horowitz - prosecution is not his mission. He's there to lawfully perpetuate the Department of Justice. He'll tidy up the place a bit, but he won't give it the thorough cleaning it needs.

4 7 28

Jean Handley @JeanHandley1 · 2h

@MichaelRCaputo Recounting story on Fox admitting you had to set up a GoFundMe acct. Success followed, you shared $ w/others. Is there official action for Stone, Manafort, Flynn & others to compensate them? You all deserve that justice!

1

That Michael Caputo

@MichaelRCaputo

Follow

Replying to @JeanHandley1 @tony7682 @tracybeanz

Flynn and Stone are raising money for their legal fees. Flynn has taken some solid recent legal actions to change his fate. Stone has sentencing 2/4; I'm hoping he'll appeal.

All for nothing.

6:13 PM - 25 Nov 2019

© 2019 Twitter About Help Center Terms Privacy policy Imprint Cookies Ads info

By using Twitter's services you agree to our Cookies Use. We and our partners operate globally and use cookies, including for analytics, personalisation, and ads.

That Michael Caputo
@MichaelRCaputo

Follow

Roger Stone jurors write opeds.

Roger still cannot speak.

7:27 PM - 25 Nov 2019

34 Retweets **68** Likes

15 34 68

All Roads Lead to Putin #Korruption @needabunker · 15m
Replying to @MichaelRCaputo
Stone is a criminal. Has been since Nixon.

1

TWO QUARTERS @euchre13 · 11m
Replying to @MichaelRCaputo
The jurors didn't break any laws.

1

thesum @thesum · 10m
Replying to @MichaelRCaputo
As it should be!

1

By using Twitter's services you agree to our Cookies Use. We and our partners operate globally and use cookies, including for analytics, personalisation, and ads.

That Michael Caputo @MichaelRCaputo · 9h

Roger Stone jurors write opeds.

Roger still cannot speak.

29 105 202

_ @ApeNotKnow · 37m

ok Boomer

1

That Michael Caputo

@MichaelRCaputo

Follow

Replying to @ApeNotKnow

3

4:00 AM - 26 Nov 2019

© 2019 Twitter About Help Center Terms Privacy policy Imprint Cookies Ads info

By using Twitter's services you agree to our Cookies Use. We and our partners operate globally and use cookies, including for analytics, personalisation, and ads.

Home Ab... ...count? Log in

That Micha...

@MichaelRCaput...

Tweets deleted m... haters crazy. @Ze... Veteran, @Gratefu... Certified PODCAS... patreon.com/stills...

NY & FL

StillStandingP...

Joined August...

That Michael Caputo 🇺🇸🇺🇦

@MichaelRCaputo

Follow

ATTN UNELECTED WASHINGTON:
"Defense Secretary Mark Esper did not say explicitly that he disagreed with Trump's order.

Once Trump gave the order, Esper said he responded, "Roger. I got it.""

That's how it's done.

4:57 AM - 26 Nov 2019

8 Retweets **33** Likes

3 8 33

Kaiser Wunderbar @KaiserWunderbar · 20m

Replying to @MichaelRCaputo

Isn't this really about how "the world " is going to judge Trump or is this something else in the #FogOfWar

Epbofx - Specter of Roy Cohn @epbofx · 13m

By using Twitter's
analytics, persona

Home Ab

That Micha

@MichaelRCaput

Tweets deleted m
haters crazy. @Ze
Veteran, @Gratefu
Certified PODCAS
patreon.com/stills

NY & FL

StillStandingP

Joined August

ng for

count? Log in

That Michael Caputo
@MichaelRCaputo

Follow

We live in East Aurora - Hallmark Village, where these TV movies are often made. It's a wonderful life. twitter.com/JackPosobiec/s …

Accueil Moments Rechercher sur Twitter Vous avez déjà un compte ? Se connecter

That Michael Caputo
@MichaelRCaputo

Suivre

Don’t expect the meter maid to catch a crook. Similarly, don’t expect DOJ-IG Horowitz to flush out the felons.

07:03 - 26 nov. 2019

104 Retweets **293** J'aime

27 104 293

John Commodore Barry @ShrinkGov · 51 min
En réponse à @MichaelRCaputo @seanmdav
The state isn't going to hold the state accountable in the end. The system is far more valuable to protect to them than to punish the bad apples.

6

VolinAsheville @spckahuna · 1 h
En réponse à @MichaelRCaputo @johncardillo
Exactly right, he's an auditor not an investigator.

4

Augustus McCrae @CrossLbar · 1 h
En réponse à @MichaelRCaputo
Right .....

Accueil
Se connecter

That Micha
@MichaelRCaput
Tweets deleted m
haters crazy. @Ze
Veteran, @Gratefu
Certified PODCAS
patreon.com/stills
NY & FL
StillStandingP
Inscrit en aout

That Michael Caputo @MichaelRCaputo
Don't expect the meter maid to catch a crook. Similarly, don't expect DOJ-IG Horowitz to flush out the felons.

8 61 147

That Michael Caputo
@MichaelRCaputo

Suivre

En réponse à @drawandstrike

I hope I'm proved wrong because my family was on the front lines of this hoax and I want scalps. But between the two of us, I'm the only one who's actually been involved and in touch with all USG players. I want you to be right but I'm skeptical.

Maybe it's the blood loss.

08:50 - 26 nov. 2019

2 Retweets **13** J'aime

2 2 13

Jack_Dupp @NotADemagogue · 3 min

En réponse à @MichaelRCaputo @drawandstrike

I've got a good feeling about all of this. DJT wouldn't be making proclamations like the IG's FISA report being "historic" if he wasn't already familiar with its contents.

By using Twitter's
analytics, persona
ng for
Home Ab
count? Log in

That Micha

@MichaelRCaput

Tweets deleted m
haters crazy. @Ze
Veteran, @Gratefu
Certified PODCAS
patreon.com/stills

NY & FL

StillStandingP

Joined August

That Michael Caputo @MichaelRCaputo · 4h

Don't expect the meter maid to catch a crook. Similarly, don't expect DOJ-IG Horowitz to flush out the felons.

50 192 577

Lentus Amor @dsbrenner · 16m

I see two possibilities here:
1. You really believe this drivel, & have no idea how things really work.
2. You've built a following based on negative expectations, & you're not about to risk it now with real analysis.

Flip a coin?

1

That Michael Caputo
@MichaelRCaputo

Follow

Replying to @dsbrenner

Option 3: I don't give a hoot what you think and I'm just a lot smarter than you are.

I'll pick door number three, Einstein. Now you're muted.

10:23 AM - 26 Nov 2019

© 2019 Twitter About Help Center Terms Privacy policy Imprint Cookies Ads info

1

That Michael Caputo
@MichaelRCaputo

Follow

Replying to @Fairyland66 @drawandstrike

As someone whose family has been force fed Fed cake for three years, and made to pay for all of it - for no reason - I already know I'm not likely to enjoy this Fed cake. But thanks for the optimism. I wish I could be so sanguine.

10:38 AM - 26 Nov 2019

1

Show more replies

© 2019 Twitter About Help Center Terms Privacy policy Imprint Cookies Ads info

1

That Michael Caputo
@MichaelRCaputo

Follow

Replying to @Fairyland66 @drawandstrike

That's fair; I wish I could be more optimistic. I earned my cynicism the hard way, being interrogated in three different SCIFs by people who I wouldn't allow to shine my shoes.

Today they're walking free, revving up to abuse more Americans.

I'll try though.

10:53 AM - 26 Nov 2019

© 2019 Twitter About Help Center Terms Privacy policy Cookies Ads info

By using Twitter's services you agree to our Cookies Use. We and our partners operate globally and use cookies, including for analytics, personalisation, and ads.

Home Ab... ...count? Log in

That Michael Caputo
@MichaelRCaputo

Follow

Catch me tonight on CNN with Chris Cuomo at 9:10pm

3:24 PM - 26 Nov 2019

5 Retweets 10 Likes

RON

6 5 10

Show more replies

That Micha...
@MichaelRCaput...

Tweets deleted m... haters crazy. @Ze... Veteran, @Gratefu... Certified PODCAS... patreon.com/stills...

NY & FL

StillStandingP...

Joined August...

By using Twitter's services you agree to our Cookies Use. We and our partners operate globally and use cookies, including for analytics, personalisation, and ads.

That Micha

@MichaelRCaput

Tweets deleted m
haters crazy. @Ze
Veteran, @Gratefu
Certified PODCAS
patreon.com/stills

NY & FL

StillStandingP

Joined August

That Michael Caputo

@MichaelRCaputo

Follow

UKRAINE'S TOP CORRUPTION FIGHTER:
"Ukraine Will Get the Truth on the Bidens and election interference."

3:47 PM - 26 Nov 2019

7 Retweets **14** Likes

4 7 14

By using Twitter's
analytics, persona
ng for
Home Ab
Count? Log in

@MichaelRCaputo on #cuomoprimetime right now

1 2

That Michael Caputo
@MichaelRCaputo

Follow

Replying to @ariannaohnana7

18

6:41 PM - 26 Nov 2019

That Micha
@MichaelRCaput
Tweets deleted m
haters crazy. @Ze
Veteran, @Gratefu
Certified PODCAS
patreon.com/stills
NY & FL
StillStandingP
Joined August

© 2019 Twitter About Help Center Terms Privacy policy Imprint Cookies Ads info

By using Twitter's services you agree to our Cookies Use. We and our partners operate globally and use cookies, including for analytics, personalisation, and ads.

That Micha...

@MichaelRCaput...

Tweets deleted m...
haters crazy. @Ze...
Veteran, @Gratefu...
Certified PODCAS...
patreon.com/still...

NY & FL

StillStandingPodcast.com

Joined August 2009

Rev. Marcia Urban @RevMarciaUrban · 1h

@MichaelRCaputo You are both arrogant and misguided. Donald Trump is and always has been a narcissistic conman who says he doesn't need to ask God for forgiveness because he has done nothing to be forgiven FOR! Putting himself on a par with Christ?! Really?!

1

That Michael Caputo

@MichaelRCaputo

Follow

Replying to @RevMarciaUrban

18

6:42 PM - 26 Nov 2019

© 2019 Twitter About Help Center Terms Privacy policy Imprint Cookies Ads info

By using Twitter's services you agree to our Cookies Use. We and our partners operate globally and use cookies, including for analytics, personalisation, and ads.

That Micha...

@MichaelRCaput...

Tweets deleted m...
haters crazy. @Ze...
Veteran, @Gratefu...
Certified PODCAS...
patreon.com/still...

NY & FL

StillStandingPodcast.com

Joined August 2009

StephenI @drstephenip · 38m

@MichaelRCaputo How can you trust any of the republicans ? They are all crooks —- you ignore the facts, always asking for proof ... why not ask Trump to release them.... You lie because you want to get a chance to work for Trump again ....

1

That Michael Caputo

@MichaelRCaputo

Follow

Replying to @drstephenip

10

6:42 PM - 26 Nov 2019

© 2019 Twitter About Help Center Terms Privacy policy Imprint Cookies Ads info

By using Twitter's services you agree to our Cookies Use. We and our partners operate globally and use cookies, including for analytics, personalisation, and ads.

That Micha

@MichaelRCaputo

Tweets deleted m
haters crazy. @Ze
Veteran, @GratefulDead Head, #MAGA
Certified PODCAST:
patreon.com/stillstanding

NY & FL

StillStandingPodcast.com

Joined August 2009

John Reger @jmxreger · 1h
@MichaelRCaputo dumb ass

1

That Michael Caputo
@MichaelRCaputo

Follow

Replying to @jmxreger

6

6:54 PM - 26 Nov 2019

Cookies Ads info

© 2019 Twitter About Help Center Terms Privacy policy Imprint Cookies Ads info

Strong argument against conspiracy theory crafted by @RudyGiuliani @DevinNunes @Jim_Jordan . Please retweet my op-ed for @KyivPost and let's stop fake news kyivpost.com/article/opinio…

1

That Michael Caputo
@MichaelRCaputo

Follow

Replying to @LisaShymko @CuomoPrimeTime @Leshchenkos

Wrong. Dead wrong. @Leshchenkos never revealed the entire ledger, he knows true law enforcers like @Nalyvai_V want it, and he's running scared.

7:17 PM - 26 Nov 2019

1

Lisa Shymko @LisaShymko · 50m

Replying to @MichaelRCaputo @CuomoPrimeTime and 2 others

Get your facts straight: The common link is Kremlin-linked oligarch Firtash.

110 95 610

That Michael Caputo 🇺🇸🇺🇦
@MichaelRCaputo

Follow

Replying to @RadioFreeTom @ChrisCuomo

Just the facts, Tom.

I thought you bailed out of Twitter after all your Russia hoax failures.

7:21 PM - 26 Nov 2019

3

Tom Nichols @RadioFreeTom · 22m

Replying to @MichaelRCaputo @ChrisCuomo

"Facts" are not the repetition of random phrases and names as trigger points for the camp followers, Michael. You know what the Trump campaign did; I even bet you know why it was wrong. But you're strapped to this rocket sled like the rest of them and you're in it until the end.

1 1 9

That Michael Caputo 🇺🇸🇺🇦 @MichaelRCaputo · 12m

No Tom, Ukraine meddled in our 2016 elections and Ukrainians will get to the bottom of it if the US can't find its moral compass to investigate Chalupa, DNC, Clinton, and Poroshenko.

You don't care about corruption. All you care about is ending this presidency,

By using Twitter's services you agree to our Cookies Use. We and our partners operate globally and use cookies, including for analytics, personalisation, and ads.

That Michael Caputo
@MichaelRCaputo

Follow

The corruptioners will howl. Perfect.

> **Maggie Haberman** @maggieNYT
> Trump just delivered what will be his line re impeachment for the next 11 months - forces are out to get him because he's "fighting for you" and he's "exposed" a corrupt system.

7:24 PM - 26 Nov 2019

7 Retweets **46** Likes

6 7 46

Euphonius Bugnuts @EuphoniusNuts · 18m
Replying to @MichaelRCaputo
He's been using that line for a month. Crowds react very viscerally & emotionally. Very good theme - captures the moment extremely well.

John Bingham's Ghost @DaveNeal2012 · 27m
Replying to @MichaelRCaputo
They already are...

Show more replies

By using Twitter's
analytics, persona
ng for
Home Ab
count? Log in

That Micha
@MichaelRCaput
Tweets deleted m
haters crazy. @Ze
Veteran, @Gratefu
Certified PODCAS
patreon.com/stills
NY & FL
StillStandingP
Joined August

3

Tom Nichols @RadioFreeTom · 12m

"Facts" are not the repetition of random phrases and names as trigger points for the camp followers, Michael. You know what the Trump campaign did; I even bet you know why it was wrong. But you're strapped to this rocket sled like the rest of them and you're in it until the end.

1 1 6

That Michael Caputo

@MichaelRCaputo

Follow

Replying to @RadioFreeTom @ChrisCuomo

No Tom, Ukraine meddled in our 2016 elections and Ukrainians will get to the bottom of it if the US can't find its moral compass to investigate Chalupa, DNC, Clinton, and Poroshenko.

You don't care about corruption. All you care about is ending this presidency, and you failed.

7:38 PM - 26 Nov 2019

© 2019 Twitter About Help Center Terms Privacy policy Imprint Cookies Ads info

By using Twitter's
analytics, persona
ng for

That Micha
@MichaelRCaput
Tweets deleted m
haters crazy. @Ze
Veteran, @Gratefu
Certified PODCAS
patreon.com/stills
NY & FL
StillStandingP
Joined August

1

That Michael Caputo @MichaelRCaputo

Follow

Replying to @LisaShymko @CuomoPrimeTime and 2 others

You mean Clinton mega-donor Firtash? 🤣🤣😂😂🤣🙄

7:38 PM - 26 Nov 2019

1

Lisa Shymko @LisaShymko · 20m

Replying to @MichaelRCaputo @CuomoPrimeTime and 2 others

If you are so hungry for justice & transparency, then you should be in favour of Firtash's extradition to the US. Firtash is trying to buy protection, using Americans of EVERY political stripe. Let's stop protecting these Kremlin-backed operatives.

1

That Michael Caputo @MichaelRCaputo · 18m

I don't give a hoot about Firtash. Deep fry him with your Thanksgiving turkey if you must. I'll bring the yams.

1

1 more reply

Trump's own DHS guy, Tom Bossert, said the Ukrainian conspiracy is bullshit. Last night, John Kennedy back pedaled and said "Yeah, there's no truth to the Ukrainian conspiracy." Yet, here you are, pimping it. Trump is never going to love you again, Michael.

1 8

That Michael Caputo
@MichaelRCaputo

Follow

Replying to @sinkspur @RadioFreeTom @ChrisCuomo

Wrong again. You people need to get the wax out of your ears. Nobody's buying this act.

7:44 PM - 26 Nov 2019

5

Bob @bobpi31415 · 2h

Replying to @MichaelRCaputo @sinkspur and 2 others

""It's not only a conspiracy theory. It is completely debunked," said Bossert, who served as homeland security adviser from January 2017 to April 2018"

By using Twitter's
analytics, persona
ng for

1 5

That Michael Caputo @MichaelRCaputo

Follow

Replying to @tedbrogan6901

51

7:51 PM - 26 Nov 2019

1

Ted Brogan @tedbrogan6901 · 7m

Replying to @MichaelRCaputo

Same to you sir!

1

1 more reply

© 2019 Twitter About Help Center Terms Privacy policy Imprint Cookies Ads info

By using Twitter's
analytics, persona

ng for

Home Ab

count? Log in

That Micha

@MichaelRCaput

Tweets deleted m
haters crazy. @Ze
Veteran, @Gratefu
Certified PODCAS
patreon.com/stills

NY & FL

StillStandingP

Joined August

1

Lisa Shymko @LisaShymko · 1h

If you are so hungry for justice & transparency, then you should be in favour of Firtash's extradition to the US. Firtash is trying to buy protection, using Americans of EVERY political stripe. Let's stop protecting these Kremlin-backed operatives.

1

That Michael Caputo

@MichaelRCaputo

Follow

Replying to @LisaShymko

I don't give a hoot about Firtash. Deep fry him with your Thanksgiving turkey if you must. I'll bring the yams.

7:53 PM - 26 Nov 2019

1

Lisa Shymko @LisaShymko · 44m

Replying to @MichaelRCaputo

You should care about Firtash, because all roads lead to the Kremlin. It's no coincidence that Giuliani associate, Lev Parnas, fronted as Firtash's "translator".

© 2019 Twitter About Help Center Terms Privacy policy Imprint Cookies Ads info

The Russia adviser that Trump hired to be his top NSC person on the region - along with Bossert and others - have affirmed that the line you're taking is not only wrong, but Russian propaganda. Are you even capable of shame at this point? Any? At all?

7 32 466

That Michael Caputo @MichaelRCaputo

Follow

Replying to @RadioFreeTom @ChrisCuomo

Let me help you. In my 7-16 tweet below I called the DNC emails a Russian op before you did, I laid it on Putin. I don't think Ukraine hacked or stole any emails or data. I think Chalupa, Chaly, Leshchenko, Poroshenko etc must be investigated in US and UA.

> **That Michael Caputo** @MichaelRCaputo
> Sure, we're having fun with the @wikileaks #DNCleak but this is a provocation by @KremlinRussia_E and must be dealt with. Stat.

7:59 PM - 26 Nov 2019

1 Like

18 1

Tom Nichols @RadioFreeTom · 2h

Replying to @MichaelRCaputo @ChrisCuomo

By using Twitter's
analytics, persona
ng for

generation jones @JoeRhile · 35m

You're a political hack and a liar.

All you care about is finding your next meal ticket.

1

That Michael Caputo

@MichaelRCaputo

Follow

Replying to @JoeRhile

72

8:00 PM - 26 Nov 2019

2

generation jones @JoeRhile · 33m

Replying to @MichaelRCaputo

Hack.

S10 @Sio09818738 · 8m

Replying to @MichaelRCaputo @JoeRhile

1 trillion. Lies. From y'all. If not spell it out buddy! We are waiting!

© 2019 Twitter About Help Center Terms Privacy policy Imprint Cookies Ads info

By using Twitter's
analytics, persona
ng for

That Micha

@MichaelRCaput

Tweets deleted m
haters crazy. @Ze
Veteran, @Gratefu
Certified PODCAS
patreon.com/stills

NY & FL

StillStandingP

Joined August

No Tom, Ukraine meddled in our 2016 elections and Ukrainians will get to the bottom of it if the US can't find its moral compass to investigate Chalupa, DNC, Clinton, and Poroshenko....

39 136 603

That Michael Caputo

@MichaelRCaputo

Follow

Replying to @RadioFreeTom

You sucked at the Russia hoax. You suck at this too.

8:03 PM - 26 Nov 2019

By using Twitter's
analytics, persona
ng for
Home Ab
Count? Log in

That Micha
@MichaelRCaput
Tweets deleted m
haters crazy. @Ze
Veteran, @Gratefu
Certified PODCAS
patreon.com/stills
NY & FL
StillStandingP
Joined August

2 3 49

Tom Nichols @RadioFreeTom · 29m

It is, as we all know, a Ukrainian company

2 1 40

That Michael Caputo

@MichaelRCaputo

Follow

Replying to @RadioFreeTom @ShpionRusskiy @ChrisCuomo

I'm not talking about Crowdstrike, as you know, but you read through your talking points there. 😂

8:04 PM - 26 Nov 2019

5

Rosemary Mendel @rosemary918 · 19m

Replying to @MichaelRCaputo @RadioFreeTom and 2 others

That's Trump's taking point. CrowdStrike and server are in the released call "transcript"

9

Jimmy Grunterful @grunterful · 3m

Replying to @MichaelRCaputo @RadioFreeTom and 2 others

Trumpstooges will believe and say anything to protect their fraud emperor, but rest assured Trump is naked and his presidency is on fire and will burn to dust traitor lover, and we will restore honor and dignity to the white house

2

Jane Toppan @JaneToppan · 25m

Replying to @MichaelRCaputo @RadioFreeTom and 2 others

So, you think the Russians attacked our elections, but you think the Ukrainians should be investigated too. Because of course you do, because you can't keep up with the President, who keeps babbling crazy talk, forcing you to keep reverse-engineering your explanations.

5 3 96

That Michael Caputo @MichaelRCaputo

Follow

Replying to @RadioFreeTom @ChrisCuomo

No Tom, I'm clear, and I stand with Ukraine's top lawmen: US and UA must investigate Burisma scams and Poroshenko's meddling in the 2016 US elections.

This has nothing to do with Crowdstrike or Russia. Zero.

8:09 PM - 26 Nov 2019

3

America, you're in danger girl... @OverUnderClover · 18m

Replying to @MichaelRCaputo @RadioFreeTom @ChrisCuomo

Someone tell Trump then, bc he specifically asked Zelensky for an investigation on crowdstrike

Show more replies

opponent.
It's that simple.
The rest is a smokescreen. And the thing is, Michael, you know it. That makes it worse.

3 6 88

That Michael Caputo 🇺🇸🇺🇦
@MichaelRCaputo

Follow

Replying to @RadioFreeTom @ChrisCuomo

I'm still on topic. Try to stay with me here.

8:10 PM - 26 Nov 2019

4

Tom Nichols @RadioFreeTom · 26m

Replying to @MichaelRCaputo @ChrisCuomo

No, you want to *change* the topic so that you can talk about launching investigations into something called "Ukraine in 2016" so that the president's followers will conflate the two things and draw the conclusion you want them to draw.

3 1 79

Tom Nichols @RadioFreeTom · 25m

You couldn't care less about Ukrainian corruption, and you know - again, because you know the country well - that you're blowing smoke on "UA helping Clinton." You just want the focus off Trump's impeachable conduct, because you *know* what he did and why it's impeachable.

6 1 70

2 more replies

Absolute Immunity @donchartier · 26s

Replying to @MichaelRCaputo @RadioFreeTom @ChrisCuomo

No, you want to *change* the topic so that you can talk about launching investigations into something called "Ukraine in 2016" so that the president's followers will conflate the two things and draw the conclusion you want them to draw.

3 1 88

That Michael Caputo @MichaelRCaputo Follow

Replying to @RadioFreeTom @ChrisCuomo

Burisma and meddling was literally the topic of my conversation with Cuomo, that and Stone. We spoke of nothing else. 🙄

8:14 PM - 26 Nov 2019

1

Tom Nichols @RadioFreeTom · 30m

Replying to @MichaelRCaputo @ChrisCuomo

No, *you* spoke of nothing else, because like all Trump surrogates, you ignore the interviewer, talk over them, intentionally suck the oxygen out of the segment, and stay totally on *your* message. Hence my question about why you were even on to begin with.

1 2 5

1 more reply

© 2019 Twitter About Help Center Terms Privacy policy Imprint Cookies Ads info

INTERNET ARCHIVE

SIGN UP / LOG IN UPLOAD Search

ABOUT CONTACT BLOG PROJECTS HELP DONATE JOBS VOLUNTEER PEOPLE

DONATE

INTERNET ARCHIVE
WayBackMachine

http://twitter.com/web/20191127042447if_/https:/twitter.con

Latest

Show All

Hrm.

The Wayback Machine has not archived that URL.

This page is available on the web!

Help make the Wayback Machine more complete!
Save this url in the Wayback Machine

Click here to search for all archived pages under
http://twitter.com/web/20191127042447if_/https:/twitter.com/MichaelRCaputo/status/.

The Wayback Machine is an initiative of the Internet Archive, a 501(c)(3) non-profit, building a digital library of Internet sites and other cultural artifacts in digital form.
Other projects include Open Library & archive-it.org.

Your use of the Wayback Machine is subject to the Internet Archive's Terms of Use.

By using Twitter's
analytics, persona
ng for

Tom Nichols @RadioFreeTom · 1h

"Facts" are not the repetition of random phrases and names as trigger points for the camp followers, Michael. You know what the Trump campaign did; I even bet you know why it was wrong. But you're strapped to this rocket sled like the rest of them and you're in it until the end.

2 11 159

That Michael Caputo @MichaelRCaputo · 55m

No Tom, Ukraine meddled in our 2016 elections and Ukrainians will get to the bottom of it if the US can't find its moral compass to investigate Chalupa, DNC, Clinton, and Poroshenko.

You don't care about corruption. All you care about is ending this presidency, and you failed.

95 1 3

cu.jo.bo. @universalpariah · 20m

Why do you have that Ukrainian flag there, it's offensive and disgusting considering you seem to be in support of the nation's dismemberment.

1

That Michael Caputo

@MichaelRCaputo

Follow

Replying to @universalpariah

28

8:16 PM - 26 Nov 2019

© 2019 Twitter About Help Center Terms Privacy policy Imprint Cookies Ads info

By using Twitter's
analytics, persona
ng for
Home Ab
Count? Log in

That Micha
@MichaelRCaput
Tweets deleted m
haters crazy. @Ze
Veteran, @Gratefu
Certified PODCAS
patreon.com/stills
NY & FL
StillStandingP
Joined August

You couldn't care less about Ukrainian corruption, and you know - again, because you know the country well - that you're blowing smoke on "UA helping Clinton." You just want the focus off Trump's impeachable conduct, because you *know* what he did and why it's impeachable.

6 3 103

That Michael Caputo
@MichaelRCaputo

Follow

Replying to @RadioFreeTom @ChrisCuomo

No, please do focus. I've predicted impeachment since Election Day 2016. I want you to do it because you will re-elect Trump and flip the House. Also: my family may be half Ukrainian but I'm fully informed. Kyiv will investigate Burisma and 2016 whether we do or don't.

8:21 PM - 26 Nov 2019

4

ChillJustChill @JasonColesPDX · 54m
Replying to @MichaelRCaputo @RadioFreeTom @ChrisCuomo
Why doesn't our DOJ open an investigation? They should certainly have the right to do it. Oh ya, because they know there is nothing. Right? Wrong?

1

BB @TargetedInfo · 49m
Replying to @MichaelRCaputo @RadioFreeTom @ChrisCuomo
No, they won't. They know they walked into a sh**storm and they better get out

By using Twitter's
analytics, persona
ng for
Home Ab
Count? Log in

That Micha
@MichaelRCaput
Tweets deleted m
haters crazy. @Ze
Veteran, @Gratefu
Certified PODCAS
patreon.com/stills
NY & FL
StillStandingP
Joined August

1 1

Tom Nichols @RadioFreeTom · 37m

I was a Republican my whole life. This is why I am no longer.

2 2

That Michael Caputo

@MichaelRCaputo

Follow

Replying to @RadioFreeTom @_rschulz @ChrisCuomo

We don't miss you.

8:23 PM - 26 Nov 2019

6

Tom Nichols @RadioFreeTom · 20m

Replying to @MichaelRCaputo @_rschulz @ChrisCuomo

I would be concerned about what it says about me if you did.

1 5

1 more reply

I Like Beer @nutnumbs · 23m

Replying to @MichaelRCaputo @RadioFreeTom and 2 others

you keep such fine company

Rob Schulz @_rschulz · 27m

Replying to @MichaelRCaputo @RadioFreeTom @ChrisCuomo

I still haven't seen you back your claim that both Russia and Ukraine meddled in the 2016 election. Sir, you are a campaign adviser to the president. As a voter, I'm willing to listen. How are you so sure that Ukraine meddled?

By using Twitter's
analytics, persona
ng for
Home Ab
Count? Log in

That Micha
@MichaelRCaput
Tweets deleted m
haters crazy. @Ze
Veteran, @Gratefu
Certified PODCAS
patreon.com/stills
NY & FL
StillStandingP
Joined August

Jupiterose @jupiterose123 · 1h

Ukraine theory has been debunked by everyone. Time to accept reality and the findings of the entire Intell community. Russia did it, not Ukraine. So now please stop the conspiracy theories to feed Donalds corrupt agenda.

1 1

That Michael Caputo

@MichaelRCaputo

Follow

Replying to @jupiterose123

8:26 PM - 26 Nov 2019

1

Show more replies

By using Twitter's
analytics, persona
ng for
Home Ab
Count? Log in

That Micha

@MichaelRCaput

Tweets deleted m
haters crazy. @Ze
Veteran, @Gratefu
Certified PODCAS
patreon.com/stills

NY & FL

StillStandingP

Joined August

Schrodinger's Cath-erine @C_doc_911
Trump thinks he ran against Obama. The crowd cheering for his statement are just as demented as he is.

4 4 44

Tom Nichols @RadioFreeTom · 59m
That was a hell of a tight race, pulled it out in the Electoral College tho

1 2 93

Ellen Hopkins @EllenHopkinsLit · 58m
Brilliant strategy. No one was looking.

2 8

Human Scum GKGLiberty72 @GLiberty72 · 31m
Thanks for this exchange, Tom. Love seeing these fools die on Trump Hill in real time.

1 1

That Michael Caputo
@MichaelRCaputo

Follow

Replying to @GLiberty72

77

8:27 PM - 26 Nov 2019

© 2019 Twitter About Help Center Terms Privacy policy Imprint Cookies Ads info

By using Twitter's
analytics, persona

Home Ab

ng for

count? Log in

That Micha

@MichaelRCaput

Tweets deleted m
haters crazy. @Ze
Veteran, @Gratefu
Certified PODCAS
patreon.com/stills

NY & FL

StillStandingP

Joined August

Tom Nichols @RadioFreeTom · 11h

"Facts" are not the repetition of random phrases and names as trigger points for the camp followers, Michael. You know what the Trump campaign did; I even bet you know why it was wrong. But you're strapped to this rocket sled like the rest of them and you're in it until the end.

5 26 435

That Michael Caputo @MichaelRCaputo · 10h

No Tom, Ukraine meddled in our 2016 elections and Ukrainians will get to the bottom of it if the US can't find its moral compass to investigate Chalupa, DNC, Clinton, and Poroshenko.

You don't care about corruption. All you care about is ending this presidency, and you failed.

240 2 10

Jerry Roberts @JerryERoberts · 2h

You are a complete and total douche. Delete your account now.

1

That Michael Caputo
@MichaelRCaputo

Follow

Replying to @JerryERoberts

5

4:01 AM - 27 Nov 2019

© 2019 Twitter About Help Center Terms Privacy policy Imprint Cookies Ads info

152 160 1.2K

That Michael Caputo @MichaelRCaputo · 11h

Just the facts, Tom.

I thought you bailed out of Twitter after all your Russia hoax failures.

24 1 4

NinaB @mbull5238 · 2h

OMG how can a disgusting POS like you be be a Deadhead? I don't believe it.

1

That Michael Caputo
@MichaelRCaputo

Follow

Replying to @mbull5238

75

4:02 AM - 27 Nov 2019

© 2019 Twitter About Help Center Terms Privacy policy Imprint Cookies Ads info

provocation by @KremlinRussia_E and must be dealt with. Stat.

26 3

H&E Environmental @EffluentAF · 2h
Seek professional help.

1 1

That Michael Caputo
@MichaelRCaputo

Follow

Replying to @EffluentAF

13

4:02 AM - 27 Nov 2019

2

Abe Lovelace @andocmdo · 1h
Replying to @MichaelRCaputo @EffluentAF
14

1 1

1 more reply

Show more replies

© 2019 Twitter About Help Center Terms Privacy policy Imprint Cookies Ads info

By using Twitter's
analytics, persona
ng for

Just the facts, Tom.

I thought you bailed out of Twitter after all your Russia hoax failures.

25 1 5

Tom Nichols @RadioFreeTom · 11h

"Facts" are not the repetition of random phrases and names as trigger points for the camp followers, Michael. You know what the Trump campaign did; I even bet you know why it was wrong. But you're strapped to this rocket sled like the rest of them and you're in it until the end.

5 28 443

That Michael Caputo @MichaelRCaputo · 11h

No Tom, Ukraine meddled in our 2016 elections and Ukrainians will get to the bottom of it if the US can't find its moral compass to investigate Chalupa, DNC, Clinton, and Poroshenko.

You don't care about corruption. All you care about is ending this presidency, and you failed.

243 2 11

That Michael Caputo
@MichaelRCaputo

Follow

Replying to @ColestockDavid

59

4:04 AM - 27 Nov 2019

© 2019 Twitter About Help Center Terms Privacy policy Imprint Cookies Ads info

By using Twitter's
analytics, persona
ng for

Tom Nichols @RadioFreeTom · 9h

"Facts" are not the repetition of random phrases and names as trigger points for the camp followers, Michael. You know what the Trump campaign did; I even bet you know why it was wrong. But you're strapped to this rocket sled like the rest of them and you're in it until the end.

4 24 406

That Michael Caputo @MichaelRCaputo · 9h

No Tom, Ukraine meddled in our 2016 elections and Ukrainians will get to the bottom of it if the US can't find its moral compass to investigate Chalupa, DNC, Clinton, and Poroshenko.

You don't care about corruption. All you care about is ending this presidency, and you failed.

226 2 9

BondMotU @BondMotu · 2h

I love how you magatards just make shit up

1 1

That Michael Caputo
@MichaelRCaputo

Follow

Replying to @BondMotu

47

4:04 AM - 27 Nov 2019

© 2019 Twitter About Help Center Terms Privacy policy Imprint Cookies Ads info

By using Twitter's
analytics, persona
ng for
Home Ab
Count? Log in

That Micha
@MichaelRCaput
Tweets deleted m
haters crazy. @Ze
Veteran, @Gratefu
Certified PODCAS
patreon.com/stills
NY & FL
StillStandingP
Joined August

Tom Nichols @RadioFreeTom · 17h

"Facts" are not the repetition of random phrases and names as trigger points for the camp followers, Michael. You know what the Trump campaign did; I even bet you know why it was wrong. But you're strapped to this rocket sled like the rest of them and you're in it until the end.

6 33 516

That Michael Caputo @MichaelRCaputo · 17h

No Tom, Ukraine meddled in our 2016 elections and Ukrainians will get to the bottom of it if the US can't find its moral compass to investigate Chalupa, DNC, Clinton, and Poroshenko.

You don't care about corruption. All you care about is ending this presidency, and you failed.

275 2 11

DA @gxcaptaindan · 10h

You're dangerous and an idiot. Stop the bs

1

That Michael Caputo
@MichaelRCaputo

Follow

Replying to @gxcaptaindan

87

4:04 AM - 27 Nov 2019

© 2019 Twitter About Help Center Terms Privacy policy Imprint Cookies Ads info

148 155 1.2K

That Michael Caputo @MichaelRCaputo · 9h

Just the facts, Tom.

I thought you bailed out of Twitter after all your Russia hoax failures.

22 1 4

Rick Deckard @rickdeckard2099 · 2h

Fact: you lie.

1

That Michael Caputo
@MichaelRCaputo

Follow

Replying to @rickdeckard2099

2

4:05 AM - 27 Nov 2019

© 2019 Twitter About Help Center Terms Privacy policy Imprint Cookies Ads info

By using Twitter's
analytics, persona
ng for
Home Ab
Count? Log in

That Micha

@MichaelRCaput

Tweets deleted m
haters crazy. @Ze
Veteran, @Gratefu
Certified PODCAS
patreon.com/stills

NY & FL

StillStandingP

Joined August

Tom Nichols @RadioFreeTom · 17h

"Facts" are not the repetition of random phrases and names as trigger points for the camp followers, Michael. You know what the Trump campaign did; I even bet you know why it was wrong. But you're strapped to this rocket sled like the rest of them and you're in it until the end.

6 33 521

That Michael Caputo @MichaelRCaputo · 17h

No Tom, Ukraine meddled in our 2016 elections and Ukrainians will get to the bottom of it if the US can't find its moral compass to investigate Chalupa, DNC, Clinton, and Poroshenko.

You don't care about corruption. All you care about is ending this presidency, and you failed.

277 2 11

Debbie @dminpink61 · 11h

I thought stupidity comes around once in life but I guess it doesn't. Michael your an embarrassment.

1

That Michael Caputo
@MichaelRCaputo

Follow

Replying to @dminpink61

86

4:05 AM - 27 Nov 2019

© 2019 Twitter About Help Center Terms Privacy policy Imprint Cookies Ads info

INTERNET ARCHIVE

SIGN UP / LOG IN UPLOAD Search

ABOUT CONTACT BLOG PROJECTS HELP DONATE JOBS VOLUNTEER PEOPLE

DONATE

INTERNET ARCHIVE
WayBackMachine

http://twitter.com/web/20191127141712if_/https://twitter.co

Latest

Show All

Hrm.

The Wayback Machine has not archived that URL.

This page is available on the web!

Help make the Wayback Machine more complete!
Save this url in the Wayback Machine

Click here to search for all archived pages under
http://twitter.com/web/20191127141712if_/https://twitter.com/MichaelRCaputo/status/.

The Wayback Machine is an initiative of the Internet Archive, a 501(c)(3) non-profit, building a digital library of Internet sites and other cultural artifacts in digital form.
Other projects include Open Library & archive-it.org.

Your use of the Wayback Machine is subject to the Internet Archive's Terms of Use.

By using Twitter's
analytics, persona
ng for
Home Ab
Count? Log in

That Micha
@MichaelRCaput
Tweets deleted m
haters crazy. @Ze
Veteran, @Gratefu
Certified PODCAS
patreon.com/stills
NY & FL
StillStandingP
Joined August

Tom Nichols @RadioFreeTom · 9h

"Facts" are not the repetition of random phrases and names as trigger points for the camp followers, Michael. You know what the Trump campaign did; I even bet you know why it was wrong. But you're strapped to this rocket sled like the rest of them and you're in it until the end.

3 23 397

That Michael Caputo @MichaelRCaputo · 9h

No Tom, Ukraine meddled in our 2016 elections and Ukrainians will get to the bottom of it if the US can't find its moral compass to investigate Chalupa, DNC, Clinton, and Poroshenko.

You don't care about corruption. All you care about is ending this presidency, and you failed.

220 2 9

Joe Zubiena @JDZube · 3h

another episode of "When sycophants tweet"

1 2

That Michael Caputo
@MichaelRCaputo

Follow

Replying to @JDZube

22

4:06 AM - 27 Nov 2019

© 2019 Twitter About Help Center Terms Privacy policy Imprint Cookies Ads info

Home

ccount? Log in

That Micha

@MichaelRCaput

Tweets deleted m
haters crazy. @Ze
Veteran, @Gratefu
Certified PODCAS
patreon.com/stills

NY & FL

StillStandingP

Joined August

"Facts" are not the repetition of random phrases and names as trigger points for the camp followers, Michael. You know what the Trump campaign did; I even bet you know why it was wrong. But you're strapped to this rocket sled like the rest of them and you're in it until the end.

3 24 401

That Michael Caputo @MichaelRCaputo · 9h

No Tom, Ukraine meddled in our 2016 elections and Ukrainians will get to the bottom of it if the US can't find its moral compass to investigate Chalupa, DNC, Clinton, and Poroshenko.

You don't care about corruption. All you care about is ending this presidency, and you failed.

222 2 9

Sid Schirocco @SidSchirocco · 4h

If you care about corruption, you will seek to end this presidency. Are you really that dense that you take Donald Trump at face value? It takes an amazing denial of reality to trust, i.e. believe in Trump.

1 3

That Michael Caputo
@MichaelRCaputo

Follow

Replying to @SidSchirocco

5

4:07 AM - 27 Nov 2019

© 2019 Twitter About Help Center Terms Privacy policy Cookies Ads info

By using Twitter's services you agree to our Cookies Use. We and our partners operate globally and use cookies, including for analytics, personalisation, and ads.

Mr. Magoo @MrMagoo15193960 · 5h

Stop constantly and childishly interrupting Cuomo with your low integrity conspiracy theories that have already been debunked.

That Michael Caputo @MichaelRCaputo

ICYMI, here's this week's Still Standing #Podcast: "The Verdict of Roger Stone (Ep.52)." Listen in and don't forget to Subscribe wherever you get your podcasts and look forward to a brand-new episode on our feed next...

1

That Michael Caputo
@MichaelRCaputo

Follow

Replying to @MrMagoo15193960

0 😂

4:09 AM - 27 Nov 2019

By using Twitter's
analytics, persona
ng for

That Micha

@MichaelRCaput

Tweets deleted m
haters crazy. @Ze
Veteran, @Gratefu
Certified PODCAS
patreon.com/stills

NY & FL

StillStandingP

Joined August

Two days ago, I laid out a) Trump's impeachment defense, b) the distinctions between the 4 Ukraine-related "election meddling" conspiracy theories now peddled by the Kremlin and GOP. Since then, the primetime airwaves have exploded with what I said was coming. Get caught up…

Show this thread

1

That Michael Caputo

@MichaelRCaputo

Follow

Replying to @p_hibby

83

4:11 AM - 27 Nov 2019

2

Abe Lovelace @andocmdo · 27m

Replying to @MichaelRCaputo @p_hibby

69

???

1

Show more replies

© 2019 Twitter About Help Center Terms Privacy policy Imprint Cookies Ads info

Video

See more at cnn.com

304 92 336

SamBear59 @SamBear59 · 6h

On June 7, 2017, Giuliani met with Poroshenko, Ukraine's president, and Lutsenko and apparently traded Javelin missiles and Poroshenko's White house meeting for killing the Black Ledger/Paul Manafort investigation! The first of Giuliani's infamous, illegal extortion attempts?

1

That Michael Caputo

@MichaelRCaputo

Follow

Replying to @SamBear59

3

4:14 AM - 27 Nov 2019

© 2019 Twitter About Help Center Terms Privacy policy Imprint Cookies Ads info

By using Twitter's services you agree to our Cookies Use. We and our partners operate globally and use cookies, including for analytics, personalisation, and ads.

That Micha

@MichaelRCaput

Tweets deleted m
haters crazy. @Ze
Veteran, @Gratefu
Certified PODCAS
patreon.com/stills

NY & FL

StillStandingP

Joined August

That Michael Caputo 🇺🇸🇺🇦 ✓
@MichaelRCaputo

Follow

The bots were out while I slept! They can't change 3 things:

1) Ukraine Pres Poroshenko pushed his US Embassy to interfere in our election with a US citizen.

2) Poroshenko pals created the Black Ledger and spun it into the US election media.

3) Investigations are coming.

4:22 AM - 27 Nov 2019

71 Retweets **181** Likes

16 71 181

Pam @GrannsHouse · 27m
Replying to @MichaelRCaputo
4) Chris Cuomo = Fredo

1

Replying to @RadioFreeTom @ChrisCuomo

No Tom, Ukraine meddled in our 2016 elections and Ukrainians will get to the bottom of it if the US can't find its moral compass to investigate Chalupa, DNC, Clinton, and Poroshenko.

76 97 1.1K

Sam Blair @SamBlairFlees · 10h

@MichaelRCaputo is pumped up with false pride.
He's proud because he's not just an ordinary cult member, but instead one of the favored lieutenants who get to organize the Flavor-Aid lines.
#OKTrumper

1 1 4

That Michael Caputo

@MichaelRCaputo

Follow

Replying to @SamBlairFlees

11

4:24 AM - 27 Nov 2019

1

Show more replies

© 2019 Twitter About Help Center Terms Privacy policy Imprint Cookies Ads info

By using Twitter's services you agree to our Cookies Use. We and our partners operate globally and use cookies, including for analytics, personalisation, and ads.

That Micha

@MichaelRCaput

Tweets deleted m
haters crazy. @Ze
Veteran, @Gratefu
Certified PODCAS
patreon.com/stills

NY & FL

StillStandingP

Joined August

That Michael Caputo @MichaelRCaputo

Follow

I'm amused to see so many Washington insiders taken in by the notion that the President only heard of this gambit 2 weeks after the leaker filed his complaint on August 12 after skulking around Washington for almost 3 weeks to assemble the ruse.

4:48 AM - 27 Nov 2019

6 Retweets **45** Likes

5 6 45

That Michael Caputo @MichaelRCaputo · 8h

I assumed the President knew about the CIA leaker much earlier, as it seems much of Washington did. Heck, if Adam Schiff knew before the complaint was even filed, you know he can't keep a secret.

Also: this proves absolutely nothing. 🤣

6 9 36

Donald Grump @MicroHandDonald · 8h

Replying to @MichaelRCaputo

Michael

By using Twitter's
analytics, persona
ng for
Home Ab
Count? Log in

That Micha
@MichaelRCaput
Tweets deleted m
haters crazy. @Ze
Veteran, @Gratefu
Certified PODCAS
patreon.com/stills
NY & FL
StillStandingP
Joined August

The bots were out while I slept! They can't change 3 things:

1) Ukraine Pres Poroshenko pushed his US Embassy to interfere in our election with a US citizen.

2) Poroshenko pals created the Black Ledger and spun it into the US election media.

3) Investigations are coming.

20 133 369

P.K. @erkherd · 1h

Well, Comrade. How do you like being Moscow's useful idiot?

1

That Michael Caputo

@MichaelRCaputo

Follow

Replying to **@erkherd**

7

4:49 AM - 27 Nov 2019

1

Show more replies

© 2019 Twitter About Help Center Terms Privacy policy Imprint Cookies Ads info

By using Twitter's
analytics, persona
ng for

4 26 430

That Michael Caputo @MichaelRCaputo · 10h

No Tom, Ukraine meddled in our 2016 elections and Ukrainians will get to the bottom of it if the US can't find its moral compass to investigate Chalupa, DNC, Clinton, and Poroshenko.

You don't care about corruption. All you care about is ending this presidency, and you failed.

234 2 9

Family love @LnotH11 · 46m

You are pathetic

1

That Michael Caputo
@MichaelRCaputo

Follow

Replying to @LnotH11

39

4:49 AM - 27 Nov 2019

1

Show more replies

© 2019 Twitter About Help Center Terms Privacy policy Imprint Cookies Ads info

By using Twitter's
analytics, persona
ng for

You couldn't care less about Ukrainian corruption, and you know - again, because you know the country well - that you're blowing smoke on "UA helping Clinton." You just want the focus off Trump's impeachable conduct, because you *know* what he did and why it's impeachable.

8 7 252

Rob Schulz @_rschulz · 10h

Again, are we just blowing past the part where Mr. Caputo contradicted himself and still hasn't answered how both Russia AND Ukraine meddled in the election without evidence?

3 75

Jarrod Parker @JarrodParker_ · 1h

Because contractions are a cornerstone element of any stupid conspiracy theory.

It's a given.

Also a given, @MichaelRCaputo is clearly not worth this much consideration.

1

That Michael Caputo

@MichaelRCaputo

Follow

Replying to @JarrodParker_

54

4:49 AM - 27 Nov 2019

© 2019 Twitter About Help Center Terms Privacy policy Imprint Cookies Ads info

By using Twitter's services you agree to our Cookies Use. We and our partners operate globally and use cookies, including for analytics, personalisation, and ads.

© 2019 Twitter About Help Center Terms Privacy policy Imprint Cookies Ads info

By using Twitter's
analytics, persona

Home Ab

That Micha

@MichaelRCaput

Tweets deleted m
haters crazy. @Ze
Veteran, @Gratefu
Certified PODCAS
patreon.com/stills

NY & FL

StillStandingP

Joined August

ng for

Log in

Tom Nichols @RadioFreeTom · 11h

"Facts" are not the repetition of random phrases and names as trigger points for the camp followers, Michael. You know what the Trump campaign did; I even bet you know why it was wrong. But you're strapped to this rocket sled like the rest of them and you're in it until the end.

5 28 443

That Michael Caputo @MichaelRCaputo · 11h

No Tom, Ukraine meddled in our 2016 elections and Ukrainians will get to the bottom of it if the US can't find its moral compass to investigate Chalupa, DNC, Clinton, and Poroshenko.

You don't care about corruption. All you care about is ending this presidency, and you failed.

243 2 11

Tom Rodgers @TomRod48 · 2h

Wow, I thought this tweet was a joke. What a disappointment.

1

That Michael Caputo
@MichaelRCaputo

Follow

Replying to @TomRod48

10

4:51 AM - 27 Nov 2019

© 2019 Twitter About Help Center Terms Privacy policy Imprint Cookies Ads info

I'm amused to see so many Washington insiders taken in by the notion that the President only heard of this gambit 2 weeks after the leaker filed his complaint on August 12 after skulking around Washington for almost 3 weeks to assemble the ruse.

3 4 20

That Michael Caputo
@MichaelRCaputo

Follow

I assumed the President knew about the CIA leaker much earlier, as it seems much of Washington did. Heck, if Adam Schiff knew before the complaint was even filed, you know he can't keep a secret.

Also: this proves absolutely nothing. 🤣

4:54 AM - 27 Nov 2019

4 Retweets **18** Likes

2 4 18

Show more replies

By using Twitter's services you agree to our Cookies Use. We and our partners operate globally and use cookies, including for analytics, personalisation, and ads.

That Micha

@MichaelRCaput

Tweets deleted m
haters crazy. @Ze
Veteran, @Gratefu
Certified PODCAS
patreon.com/stills

NY & FL

StillStandingP

Joined August

That Michael Caputo @MichaelRCaputo · 2h

The bots were out while I slept! They can't change 3 things:

1) Ukraine Pres Poroshenko pushed his US Embassy to interfere in our election with a US citizen.

2) Poroshenko pals created the Black Ledger and spun it into the US election media.

3) Investigations are coming.

21 137 377

steve317 @svd317 · 1h

Do you get paid to be?

1

That Michael Caputo

@MichaelRCaputo

Follow

Replying to @svd317

83

5:01 AM - 27 Nov 2019

© 2019 Twitter About Help Center Terms Privacy policy Imprint Cookies Ads info

Video

See more at cnn.com

324 99 370

FactsScienceandNature @FactsScience3 · 2h

Good job Chris. Unfortunately guys like Caputo can go on Fox News and ramble on all these debunked conspiracy theories unchecked while continued Trump supporters soak in what they believe is justification for still supporting this corrupt traitor. #lies

1

That Michael Caputo

@MichaelRCaputo

Follow

Replying to @FactsScience3

58

5:07 AM - 27 Nov 2019

© 2019 Twitter About Help Center Terms Privacy policy Imprint Cookies Ads info

By using Twitter's
analytics, persona
ng for
Home Ab
count? Log in

No Tom, Ukraine meddled in our 2016 elections and Ukrainians will get to the bottom of it if the US can't find its moral compass to investigate Chalupa, DNC, Clinton, and Poroshenko.

You don't care about corruption. All you care about is ending this presidency, and you failed.

244 2 11

Styler Stevens @stevens_styler · 1h

Republicans spreading Russian invented conspiracy theories is a disgrace and shows that they're traitors

1

That Michael Caputo

@MichaelRCaputo

Follow

Replying to @stevens_styler

7

5:10 AM - 27 Nov 2019

1 Retweet

2 1

Show more replies

© 2019 Twitter About Help Center Terms Privacy policy Imprint Cookies Ads info

By using Twitter's services you agree to our Cookies Use. We and our partners operate globally and use cookies, including for analytics, personalisation, and ads.

That Micha

@MichaelRCaput

Tweets deleted m
haters crazy. @Ze
Veteran, @Gratefu
Certified PODCAS
patreon.com/stills

NY & FL

StillStandingP

Joined August

That Michael Caputo
@MichaelRCaputo

Follow

The Lone Wolf speaks, and threatens to bite.

Go get 'em Carter!

Carter Page, Ph.D. @carterwpage
The long road to freedom and justice -

My letter to @LindseyGrahamSC and @senjudiciary today:

5:17 AM - 27 Nov 2019

14 Retweets **54** Likes

5 14 54

spaceCRAFT @arkSHOP_ · 1h
Replying to @MichaelRCaputo

INTERNET ARCHIVE

SIGN UP / LOG IN UPLOAD Search

ABOUT CONTACT BLOG PROJECTS HELP DONATE JOBS VOLUNTEER PEOPLE

DONATE

INTERNET ARCHIVE
WayBackMachine

http://twitter.com/web/20191127141351if_/https://twitter.co

Latest

Show All

Hrm.

The Wayback Machine has not archived that URL.

This page is available on the web!

Help make the Wayback Machine more complete!
Save this url in the Wayback Machine

Click here to search for all archived pages under
http://twitter.com/web/20191127141351if_/https://twitter.com/MichaelRCaputo/status/.

The Wayback Machine is an initiative of the Internet Archive, a 501(c)(3) non-profit, building a digital library of Internet sites and other cultural artifacts in digital form.
Other projects include Open Library & archive-it.org.

Your use of the Wayback Machine is subject to the Internet Archive's Terms of Use.

By using Twitter's
analytics, persona
ng for

It sounds like the FAKE NEWS media got a memo to use "cult" as a new keyword. It's an attempt to bully ...

7 12 45

That Michael Caputo
@MichaelRCaputo

Follow

Replying to @CortesSteve

Stay gold, Pony Boy.

The media could not be played.

5:24 AM - 27 Nov 2019

1 Retweet **7** Likes

1 7

Home
Log in
That Micha
@MichaelRCaput
Tweets deleted m
haters crazy. @Ze
Veteran, @Gratefu
Certified PODCAS
patreon.com/stills
NY & FL
StillStandingP
Joined August

By using Twitter's services you agree to our Cookies Use. We and our partners operate globally and use cookies, including for analytics, personalisation, and ads.

That Micha

@MichaelRCaput

Tweets deleted m
haters crazy. @Ze
Veteran, @Gratefu
Certified PODCAS
patreon.com/stills

NY & FL

StillStandingP

Joined August

Wally Scoggins @wallyscoggins · 57m

Read Crime Progress. Has Vlad shown trump the video?

> **That Michael Caputo** @MichaelRCaputo
>
> Replying to @RadioFreeTom @ChrisCuomo
>
> No Tom, Ukraine meddled in our 2016 elections and Ukrainians will get to the bottom of it if the US can't find its moral compass to investigate Chalupa, DNC, Clinton, and Poroshenko....
>
> 1 1

That Michael Caputo

@MichaelRCaputo

Follow

Replying to @wallyscoggins

33

5:27 AM - 27 Nov 2019

1

Show more replies

© 2019 Twitter About Help Center Terms Privacy policy Imprint Cookies Ads info

By using Twitter's services you agree to our Cookies Use. We and our partners operate globally and use cookies, including for analytics, personalisation, and ads.

That Micha

@MichaelRCaput

Tweets deleted m
haters crazy. @Ze
Veteran, @Gratefu
Certified PODCAS
patreon.com/stills

NY & FL

StillStandingPodcast.com

Joined August

---

hoo dee hoo @scottpa59721921 · 27m

@MichaelRCaputo how often do you suck donald off - looks like you forgot to wipe your chin last night...

Cuomo Prime Time @CuomoPrimeTime

Caputo: "Just because Russia did it doesn't mean Ukraine didn't do it."

CNN's @ChrisCuomo and Trump's former campaign…

1

That Michael Caputo

@MichaelRCaputo

Follow

Replying to @scottpa59721921

2

6:24 AM - 27 Nov 2019

© 2019 Twitter About Help Center Terms Privacy policy Imprint Cookies Ads info

By using Twitter's
analytics, persona
ng for
Home Ab
Count? Log in

That Micha
@MichaelRCaput
Tweets deleted m
haters crazy. @Ze
Veteran, @Gratefu
Certified PODCAS
patreon.com/stills
NY & FL
StillStandingP
Joined August

Tom Nichols @RadioFreeTom · 11h

"Facts" are not the repetition of random phrases and names as trigger points for the camp followers, Michael. You know what the Trump campaign did; I even bet you know why it was wrong. But you're strapped to this rocket sled like the rest of them and you're in it until the end.

5 28 446

That Michael Caputo @MichaelRCaputo · 11h

No Tom, Ukraine meddled in our 2016 elections and Ukrainians will get to the bottom of it if the US can't find its moral compass to investigate Chalupa, DNC, Clinton, and Poroshenko.

You don't care about corruption. All you care about is ending this presidency, and you failed.

244 2 11

MJ Goss @MJGoss2 · 26m

Lies. Shut up.

1

That Michael Caputo
@MichaelRCaputo

Follow

Replying to @MJGoss2

0

6:24 AM - 27 Nov 2019

© 2019 Twitter About Help Center Terms Privacy policy Imprint Cookies Ads info

and you failed.

245 2 11

Kipper @offense_wolf · 37m

1

That Michael Caputo
@MichaelRCaputo

Follow

Replying to **@offense_wolf**

42

6:25 AM - 27 Nov 2019

© 2019 Twitter About Help Center Terms Privacy policy Imprint Cookies Ads info

By using Twitter's
analytics, persona

Home Ab

That Micha

@MichaelRCaput

Tweets deleted m
haters crazy. @Ze
Veteran, @Gratefu
Certified PODCAS
patreon.com/stills

NY & FL

StillStandingP

Joined August

Tom Nichols @RadioFreeTom · 11h

"Facts" are not the repetition of random phrases and names as trigger points for the camp followers, Michael. You know what the Trump campaign did; I even bet you know why it was wrong. But you're strapped to this rocket sled like the rest of them and you're in it until the end.

5 28 451

That Michael Caputo @MichaelRCaputo · 11h

No Tom, Ukraine meddled in our 2016 elections and Ukrainians will get to the bottom of it if the US can't find its moral compass to investigate Chalupa, DNC, Clinton, and Poroshenko.

You don't care about corruption. All you care about is ending this presidency, and you failed.

246 2 11

The Gentleman Is Not Recognized @hillmikedc · 38m

What about the moon landing? Investigate!

1

That Michael Caputo
@MichaelRCaputo

Follow

Replying to @hillmikedc

3

6:26 AM - 27 Nov 2019

© 2019 Twitter About Help Center Terms Privacy policy Imprint Cookies Ads info

By using Twitter's
analytics, persona
ng for
Home Ab
Count? Log in

That Micha
@MichaelRCaput
Tweets deleted m
haters crazy. @Ze
Veteran, @Gratefu
Certified PODCAS
patreon.com/stills
NY & FL
StillStandingP
Joined August

Tom Nichols @RadioFreeTom · 11h

"Facts" are not the repetition of random phrases and names as trigger points for the camp followers, Michael. You know what the Trump campaign did; I even bet you know why it was wrong. But you're strapped to this rocket sled like the rest of them and you're in it until the end.

5 28 451

That Michael Caputo @MichaelRCaputo · 11h

No Tom, Ukraine meddled in our 2016 elections and Ukrainians will get to the bottom of it if the US can't find its moral compass to investigate Chalupa, DNC, Clinton, and Poroshenko.

You don't care about corruption. All you care about is ending this presidency, and you failed.

246 2 11

NotoriousRBG @NotoriousRBG1 · 9m

Moral compass? That's rich, coming from a supporter of one of the most dishonest, immoral and devoid of any values "President". You are a joke!

1

That Michael Caputo
@MichaelRCaputo

Follow

Replying to @NotoriousRBG1

27

6:28 AM - 27 Nov 2019

© 2019 Twitter About Help Center Terms Privacy policy Imprint Cookies Ads info

By using Twitter's
analytics, persona
ng for
Home Ab
Count? Log in

That Micha
@MichaelRCaput
Tweets deleted m
haters crazy. @Ze
Veteran, @Gratefu
Certified PODCAS
patreon.com/stills
NY & FL
StillStandingP
Joined August

That Michael Caputo @MichaelRCaputo · 15h

No Tom, Ukraine meddled in our 2016 elections and Ukrainians will get to the bottom of it if the US can't find its moral compass to investigate Chalupa, DNC, Clinton, and Poroshenko.

You don't care about corruption. All you care about is ending this presidency, and you failed.

273 2 11

VladDelecto @ShpionRusskiy · 15h

you tell em michael. we all know the DNC hacked itself and then hired crowdstrike to fedex a server to ukraine (this is the smart way to hide evidence).

6 4 196

L. Ron Hoover @LRonHoover90210 · 55m

The best thing about this mental-midget Caputo's theory is that in order for it to make any sense whatsoever, you'd have to believe that a "server" is a physical box that can be hefted between locations like it was still 2005.

1

That Michael Caputo
@MichaelRCaputo

Follow

Replying to @LRonHoover90210

7

10:28 AM - 27 Nov 2019

© 2019 Twitter About Help Center Terms Privacy policy Imprint Cookies Ads info

By using Twitter's
analytics, persona
ng for
Home Ab
Count? Log in

That Micha
@MichaelRCaput
Tweets deleted m
haters crazy. @Ze
Veteran, @Gratefu
Certified PODCAS
patreon.com/stills
NY & FL
StillStandingP
Joined August

Tom Nichols @RadioFreeTom · 16h

"Facts" are not the repetition of random phrases and names as trigger points for the camp followers, Michael. You know what the Trump campaign did; I even bet you know why it was wrong. But you're strapped to this rocket sled like the rest of them and you're in it until the end.

6 32 513

That Michael Caputo @MichaelRCaputo · 16h

No Tom, Ukraine meddled in our 2016 elections and Ukrainians will get to the bottom of it if the US can't find its moral compass to investigate Chalupa, DNC, Clinton, and Poroshenko.

You don't care about corruption. All you care about is ending this presidency, and you failed.

273 2 11

JamaicaMan1 @Man1Jamaica · 2h

You are a liar for Trump. Russia interfered in 2016. It is proven. Why such ignorance to defend such an immoral man? Have you no decency?

1

That Michael Caputo
@MichaelRCaputo

Follow

Replying to @Man1Jamaica

27

10:29 AM - 27 Nov 2019

© 2019 Twitter About Help Center Terms Privacy policy Imprint Cookies Ads info

By using Twitter's
analytics, persona

Home Ab

That Micha

@MichaelRCaput

Tweets deleted m
haters crazy. @Ze
Veteran, @Gratefu
Certified PODCAS
patreon.com/stills

NY & FL

StillStandingP

Joined August

bet you know why it was wrong. But you're strapped to this rocket sled like the rest of them and you're in it until the end.

6 32 512

That Michael Caputo @MichaelRCaputo · 15h

No Tom, Ukraine meddled in our 2016 elections and Ukrainians will get to the bottom of it if the US can't find its moral compass to investigate Chalupa, DNC, Clinton, and Poroshenko.

You don't care about corruption. All you care about is ending this presidency, and you failed.

273 2 11

THAT Laura @laurastacocart · 2h

So, Please tell us what you know about Cheri Jacobus hacked emails?

1

THAT Laura @laurastacocart · 2h

And why were you paying JD Gordon's legal bills?

1

That Michael Caputo
@MichaelRCaputo

Follow

Replying to @laurastacocart

54

10:29 AM - 27 Nov 2019

© 2019 Twitter About Help Center Terms Privacy policy Imprint Cookies Ads info

172 174 1.4K

That Michael Caputo @MichaelRCaputo · 18h

Just the facts, Tom.

I thought you bailed out of Twitter after all your Russia hoax failures.

27 1 6

NewRepublican @NewRepublican3 · 2h

Who the heck is michael caputo? Another Russian asset!

1

That Michael Caputo
@MichaelRCaputo

Follow

Replying to @NewRepublican3

10

11:54 AM - 27 Nov 2019

© 2019 Twitter About Help Center Terms Privacy policy Imprint Cookies Ads info

By using Twitter's
analytics, persona
ng for

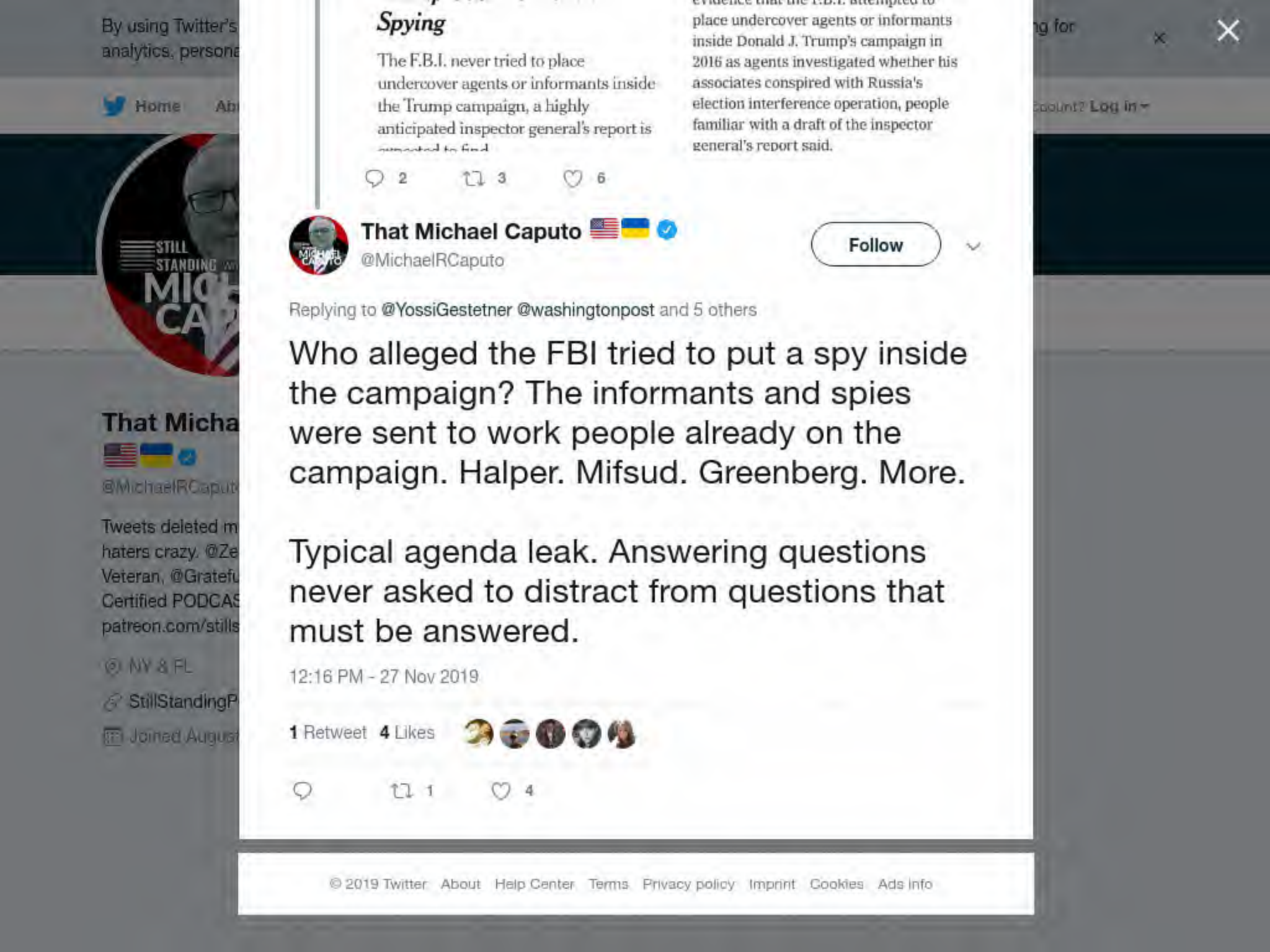

Spying

The F.B.I. never tried to place undercover agents or informants inside the Trump campaign, a highly anticipated inspector general's report is

place undercover agents or informants inside Donald J. Trump's campaign in 2016 as agents investigated whether his associates conspired with Russia's election interference operation, people familiar with a draft of the inspector general's report said.

2 3 6

That Michael Caputo
@MichaelRCaputo

Follow

Replying to @YossiGestetner @washingtonpost and 5 others

Who alleged the FBI tried to put a spy inside the campaign? The informants and spies were sent to work people already on the campaign. Halper. Mifsud. Greenberg. More.

Typical agenda leak. Answering questions never asked to distract from questions that must be answered.

12:16 PM - 27 Nov 2019

1 Retweet **4** Likes

1 4

© 2019 Twitter About Help Center Terms Privacy policy Imprint Cookies Ads info

By using Twitter's
analytics, persona
ng for

Tom Nichols @RadioFreeTom · Nov 26

"Facts" are not the repetition of random phrases and names as trigger points for the camp followers, Michael. You know what the Trump campaign did; I even bet you know why it was wrong. But you're strapped to this rocket sled like the rest of them and you're in it until the end.

5 33 530

That Michael Caputo @MichaelRCaputo · Nov 26

No Tom, Ukraine meddled in our 2016 elections and Ukrainians will get to the bottom of it if the US can't find its moral compass to investigate Chalupa, DNC, Clinton, and Poroshenko.

You don't care about corruption. All you care about is ending this presidency, and you failed.

285 2 11

Margarita @moinqueens · 4h

You keep spreading these lies that have been debunked. It's not going to work. Russia is behind all this chaos

1

That Michael Caputo

@MichaelRCaputo

Follow

Replying to @moinqueens

28

8:01 PM - 27 Nov 2019

© 2019 Twitter About Help Center Terms Privacy policy Imprint Cookies Ads info

By using Twitter's
analytics, persona

Home Ab

That Micha

@MichaelRCaput

Tweets deleted m
haters crazy. @Ze
Veteran, @Gratefu
Certified PODCAS
patreon.com/stills

NY & FL

StillStandingP

Joined August

"Facts" are not the repetition of random phrases and names as trigger points for the camp followers, Michael. You know what the Trump campaign did; I even bet you know why it was wrong. But you're strapped to this rocket sled like the rest of them and you're in it until the end.

5 33 530

That Michael Caputo @MichaelRCaputo · Nov 26

No Tom, Ukraine meddled in our 2016 elections and Ukrainians will get to the bottom of it if the US can't find its moral compass to investigate Chalupa, DNC, Clinton, and Poroshenko.

You don't care about corruption. All you care about is ending this presidency, and you failed.

285 2 11

Steve Quinton @SteveQuinton4 · 5h

They have medications you can take for what is wrong with you . But first , you have to admit you have a condition over which you have no power. Its symptoms include hatred, stupidity, delusions (big factor) , no self-respect.

1

That Michael Caputo
@MichaelRCaputo

Follow

Replying to @SteveQuinton4

29

8:01 PM - 27 Nov 2019

© 2019 Twitter About Help Center Terms Privacy policy Imprint Cookies Ads info

ng for

Log in

By using Twitter's
analytics, persona
ng for

Tom Nichols @RadioFreeTom · Nov 26

"Facts" are not the repetition of random phrases and names as trigger points for the camp followers, Michael. You know what the Trump campaign did; I even bet you know why it was wrong. But you're strapped to this rocket sled like the rest of them and you're in it until the end.

5 33 530

That Michael Caputo @MichaelRCaputo · Nov 26

No Tom, Ukraine meddled in our 2016 elections and Ukrainians will get to the bottom of it if the US can't find its moral compass to investigate Chalupa, DNC, Clinton, and Poroshenko.

You don't care about corruption. All you care about is ending this presidency, and you failed.

285 2 11

Mogen @R2Roche · 5h

Good luck with this lie!

1

That Michael Caputo
@MichaelRCaputo

Follow

Replying to @R2Roche

22

8:03 PM - 27 Nov 2019

© 2019 Twitter About Help Center Terms Privacy policy Imprint Cookies Ads info

By using Twitter's services you agree to our Cookies Use. We and our partners operate globally and use cookies, including for analytics, personalisation, and ads.

Home Ab... ...count? Log in

That Micha...

@MichaelRCaput...

Tweets deleted m... haters crazy. @Ze... Veteran, @Gratefu... Certified PODCAS... patreon.com/stills...

NY & FL

StillStandingP...

Joined August...

That Michael Caputo 🇺🇸🇺🇦

@MichaelRCaputo

Follow

Here's your pre-Holiday reminder that's Ukraine interfered in the 2016 US elections and investigations will expose it all whether you want to protect complicit US Democrats or not.

8:28 PM - 27 Nov 2019

11 Retweets **33** Likes

Scott

7 11 33

Charles Eichholz @CharlesEichholz · 16m

Replying to @MichaelRCaputo

Yeah but the trump team knew about the Russian information warfare operation against us voters and then worked this into their strategy and then repeatedly attempted to obstruct investigations into this matter-Ukraine just found Trump campaign manager Manafort's receipts. 🤔

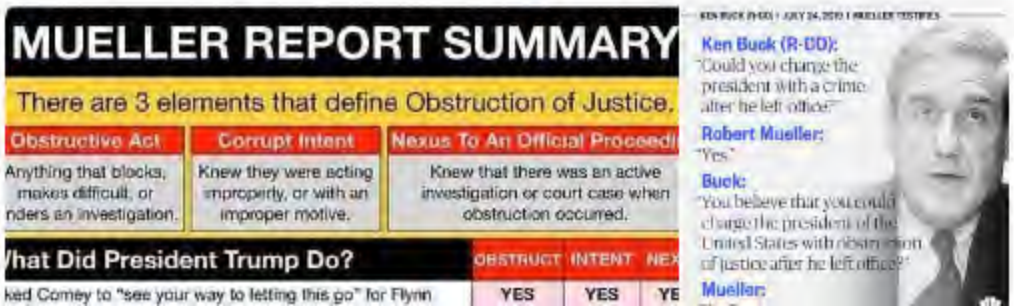

By using Twitter's services you agree to our Cookies Use. We and our partners operate globally and use cookies, including for analytics, persona

That Micha

@MichaelRCaput

Tweets deleted m
haters crazy. @Ze
Veteran, @Gratefu
Certified PODCAS
patreon.com/stills

NY & FL

StillStandingP

Joined August

That Michael Caputo
@MichaelRCaputo

Follow

Ain't no party like a Hunter Biden party.

9:01 PM - 27 Nov 2019

3 Retweets **12** Likes

3 12

By using Twitter's
analytics, persona
ng for
Home Ab
Log in

906 8.0K 19K

That Michael Caputo
@MichaelRCaputo

Follow

Replying to @NatashaBertrand @adamgoldmanNYT

Nobody on the Trump campaign, not one person, thinks the FBI placed spies inside our campaign. Nobody asked this question. Nobody needs this answer. The question which must be answered: what role did these 3 SPIES play?

18 8 12

That Michael Caputo 🇺🇸🇺🇦 ✓
@MichaelRCaputo

Follow

Replying to @MichaelRCaputo @NatashaBertrand @adamgoldmanNYT

I've not seen the IG report, but the DOJ-IG likely defines "informant" as "an asset paid by the FBI." If they give information for free, are they just passersby? FBI didn't pay Halper, DoD did. Greenberg likely wanted but didn't get money. Mifsud was just helpful to his CIA pals.

5:24 AM - 28 Nov 2019

3 Retweets **5** Likes

7 3 5

NICKinNOVA @NICKinNOVA · 15m
Replying to @MichaelRCaputo @NatashaBertrand @adamgoldmanNYT
Desperation.

2

The Elites @elites_the · 15m
Replying to @MichaelRCaputo @NatashaBertrand @adamgoldmanNYT

By using Twitter's services you agree to our Cookies Use. We and our partners operate globally and use cookies, including for analytics, personalisation, and ads.

That Micha...

@MichaelRCaput...

Tweets deleted m... haters crazy. @Ze... Veteran, @Gratefu... Certified PODCAS... patreon.com/stills...

NY & FL

StillStandingP...

Joined August...

Lachlan Markay @lachlan · 23h

And so @swin24's brief career as a Hill reporter came to a screeching halt

> **Scott MacFarlane** @MacFarlaneNews
>
> NEW: Police have arrested a man for stripping off his clothes, including his underwear and "fully exposing himself" in the Russell US Senate Office Building

5 3 142

That Michael Caputo

@MichaelRCaputo

Follow

Replying to @lachlan @swin24

In Swin's defense, the Capitol can get terribly warm.

5:28 AM - 28 Nov 2019

1 Like

1

© 2019 Twitter About Help Center Terms Privacy policy Imprint Cookies Ads info

By using Twitter's
analytics, persona
ng for
Home Ab
count? Log in

That Micha
@MichaelRCaput
Tweets deleted m
haters crazy. @Ze
Veteran, @Gratefu
Certified PODCAS
patreon.com/stills
NY & FL
StillStandingP
Joined August

21 8 13

Huckleberry Ted @HuckleberryTed · 33m

Was DJT not on the Trump campaign?

1 8

That Michael Caputo @MichaelRCaputo

Follow

Replying to @HuckleberryTed @NatashaBertrand @adamgoldmanNYT

So the President accused the IC of placing spies INSIDE his campaign? I must have missed that. Link please.

5:30 AM - 28 Nov 2019

2 Likes

5 2

That Michael Caputo @MichaelRCaputo · 22m

Replying to @DidNotConverge @HuckleberryTed and 2 others

This is Halper, genius. He was never hired on the campaign - though he tried to get a position.

You've got nothing.

1

5 more replies

Tom Cairney @TomCairney · 27m

Replying to @MichaelRCaputo @HuckleberryTed and 2 others

Yes

By using Twitter's
analytics, persona
ng for
Home Ab
Count? Log in

That Micha
@MichaelRCaput
Tweets deleted m
haters crazy. @Ze
Veteran, @Gratefu
Certified PODCAS
patreon.com/stills
NY & FL
StillStandingP
Joined August

larry israel @larryisrael2 · 48m

So sort of like you and Stone were doing with your Russian buddies but in inverse. The projection of your accusations are always like a confession. Quit making it easy

1

That Michael Caputo

@MichaelRCaputo

Follow

Replying to @larryisrael2 @mythtv_king @NatashaBertrand

The media could not be played.

5:33 AM - 28 Nov 2019

1

in the Spying are admitting that there was a Spy...Widespread Spying involving multiple people." Mollie Hemingway, The Federalist Senior Editor But the corrupt Mainstream Media hates this monster story!

2 4

That Michael Caputo 🇺🇸🇺🇦
@MichaelRCaputo

Follow

Replying to @minor3d @NatashaBertrand @adamgoldmanNYT

There were multiple spies; nobody said they were inside the campaign. Try harder.

5:34 AM - 28 Nov 2019

1 Like

4 1

Beauchard @mitchellhirsch · 14m
Replying to @MichaelRCaputo @minor3d and 2 others

Ahem.

If the person placed very early into my campaign wasn't a SPY put there by the previous Administration for political purposes, how come such a seemingly massive amount of money was paid for services rendered - many times higher

By using Twitter's
analytics, persona
ng for

2 7

Michael D. @minor3d · 2h

> **Donald Trump Jr.** @DonaldJTrumpJr
> Behind the Obama administration's shady plan to spy on the Trump campaign nypost.com/2019/04/15/beh…

2

That Michael Caputo @MichaelRCaputo

Follow

Replying to @minor3d @NatashaBertrand @adamgoldmanNYT

They spied. Nobody thinks they were inside. Try harder.

5:35 AM - 28 Nov 2019

1 Retweet **1** Like

1 1 1

Show more replies

© 2019 Twitter About Help Center Terms Privacy policy Imprint Cookies Ads info

By using Twitter's
analytics, persona
ng for
Home Ab
Count? Log in

That Micha
@MichaelRCaput
Tweets deleted m
haters crazy. @Ze
Veteran, @Gratefu
Certified PODCAS
patreon.com/stills
NY & FL
StillStandingP
Joined August

That Michael Caputo @MichaelRCaputo · 46m

So the President accused the IC of placing spies INSIDE his campaign? I must have missed that. Link please.

7 2

That Michael Caputo
@MichaelRCaputo

Follow

Replying to @DidNotConverge @HuckleberryTed and 2 others

This is Halper, genius. He was never hired on the campaign - though he tried to get a position.

You've got nothing.

5:40 AM - 28 Nov 2019

2

Brian Sprague @BrianDSprague · 34m

Replying to @MichaelRCaputo @DidNotConverge and 2 others

Donald J. Trump
@realDonaldTrump

Wow, word seems to be coming out that the Obama FBI "SPIED ON THE TRUMP CAMPAIGN WITH AN

By using Twitter's
analytics, persona
ng for
Home Ab
Count? Log in

That Micha
@MichaelRCaput
Tweets deleted m
haters crazy. @Ze
Veteran, @Gratefu
Certified PODCAS
patreon.com/stills
NY & FL
StillStandingP
Joined August

21 8 13

Simon @firepunchd · 19m
Ok, boomer

1

That Michael Caputo
@MichaelRCaputo

Follow

Replying to @firepunchd

How original. Now go help mommy stuff the turkey.

5:40 AM - 28 Nov 2019

2

Simon @firepunchd · 17m
Replying to @MichaelRCaputo
Now that's really original

1

Simon @firepunchd · 16m
Replying to @MichaelRCaputo
Oh wow, 29 patrons!

© 2019 Twitter About Help Center Terms Privacy policy Imprint Cookies Ads info

By using Twitter's
analytics, persona
ng for

25 10 16

That Michael Caputo @MichaelRCaputo · 1h

I've not seen the IG report, but the DOJ-IG likely defines "informant" as "an asset paid by the FBI." If they give information for free, are they just passersby? FBI didn't pay Halper, DoD did. Greenberg likely wanted but didn't get money. Mifsud was just helpful to his CIA pals.

8 9 13

bradley ryder @bradleyryder · 1h

Can they all just end the shenanigans and tell us the straight truth.

1

That Michael Caputo
@MichaelRCaputo

Follow

Replying to @bradleyryder @Jamierodr14 and 2 others

No. The truth would end their legacy grift.

5:41 AM - 28 Nov 2019

© 2019 Twitter About Help Center Terms Privacy policy Imprint Cookies Ads info

Nobody? Hmmmm

This media may contain sensitive material. Learn more View

1 1 12

That Michael Caputo 🇺🇸🇺🇦
@MichaelRCaputo

Follow

Replying to @madkatsmum @NatashaBertrand @adamgoldmanNYT

Again, he's talking about Halper. Try to keep up.

5:42 AM - 28 Nov 2019

1

djkocisi politics @djkocisi2 · 48m
Replying to @MichaelRCaputo @madkatsmum and 2 others
Remind us: when was Halper in the campaign?

2 4

djkocisi politics @djkocisi2 · 47m
Oh wait

1 3

1 more reply

© 2019 Twitter About Help Center Terms Privacy policy Imprint Cookies Ads info

Watergate!

1 1

That Michael Caputo
@MichaelRCaputo

Follow

Replying to @BrianDSprague

43

5:43 AM - 28 Nov 2019

3

Brian Sprague @BrianDSprague · 21m
Replying to @MichaelRCaputo

Chadwick @smithchadwick · 52m
Replying to @MichaelRCaputo @BrianDSprague
44!

By using Twitter's
analytics, persona
ng for

involving multiple people." Mollie Hemingway, The Federalist Senior Editor
But the corrupt Mainstream Media hates this monster story!

2 4

That Michael Caputo @MichaelRCaputo · 46m
There were multiple spies; nobody said they were inside the campaign. Try harder.

4 1

Single-Cell Shark @be77d · 42m
Are you trying to differentiate between inside spies and outside spies like a cat? That's a terrible attempt to justify yourself.

1 1

That Michael Caputo
@MichaelRCaputo

Follow

Replying to @be77d

48

5:44 AM - 28 Nov 2019

1

Show more replies

© 2019 Twitter About Help Center Terms Privacy policy Imprint Cookies Ads info

Home About Search Twitter Have an account? Log in

That Micha

@MichaelRCaput

Tweets deleted m
haters crazy. @Ze
Veteran, @Gratefu
Certified PODCAS
patreon.com/stills

NY & FL

StillStandingP

Joined August

Solution Did Not Converge @DidNotConverge · 19m

> **Donald J. Trump** @realDonaldTrump
> If the person placed very early into my campaign wasn't a SPY put there by the previous Administration for political purposes, how come such a seemingly massive amount of money was paid for services rendered - many times higher than normal...
> Show this thread

2 3

That Michael Caputo @MichaelRCaputo

Follow

Replying to @DidNotConverge

7

5:44 AM - 28 Nov 2019

© 2019 Twitter About Help Center Terms Privacy policy Imprint Cookies Ads info

By using Twitter's
analytics, persona
ng for

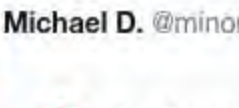

Michael D. @minor3d · 43m

> **Mr. McBeeVee** @adriandt31
> *HUGE*
> Pentagon Analyst
> Adam Lovinger Demoted
> Stripped by Obama Officials…

That Michael Caputo
@MichaelRCaputo

Follow

Replying to @minor3d @NatashaBertrand @adamgoldmanNYT

Searching SPY on twitter won't help you vindicate the IG. Enjoy your Thanksgiving.

5:45 AM - 28 Nov 2019

Show more replies

© 2019 Twitter About Help Center Terms Privacy policy Imprint Cookies Ads info

By using Twitter's
analytics, persona
ng for

That Micha

@MichaelRCaput

Tweets deleted m
haters crazy. @Ze
Veteran, @Gratefu
Certified PODCAS
patreon.com/stills

NY & FL

StillStandingP

Joined August

1

Michael D. @minor3d · 38m

Mr. McBeeVee @adriandt31
HUGE
Pentagon Analyst
Adam Lovinger Demoted
Stripped by Obama Officials

2

Michael D. @minor3d · 37m

Mark Pantano @TheMarkPantano
The FBI placed a spy inside the Trump campaign.

It is inconceivable to think that Barack Obama was not aware....

1

That Michael Caputo
@MichaelRCaputo

Follow

Replying to @minor3d

42

5:46 AM - 28 Nov 2019

© 2019 Twitter About Help Center Terms Privacy policy Imprint Cookies Ads info

By using Twitter's
analytics, persona
ng for

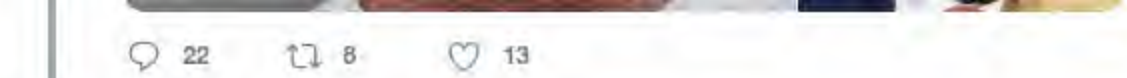

22 8 13

meritxell de les platges @neolib_moron · 19m

who are these men?

1

That Michael Caputo

@MichaelRCaputo

Follow

Replying to @neolib_moron @NatashaBertrand @adamgoldmanNYT

Henry Greenberg
Stefan Halper
Joseph Mifsud

All helped the FBI frame Trump.

5:47 AM - 28 Nov 2019

1

tweetchildomine @justin42310 · 7m

Replying to @MichaelRCaputo @neolib_moron and 2 others

Joseph mifsud was a GRU agent. I doubt he was also working for the FBI.

1

© 2019 Twitter About Help Center Terms Privacy policy Imprint Cookies Ads info

By using Twitter's
analytics, persona
ng for

That Micha

@MichaelRCaput

Tweets deleted m
haters crazy. @Ze
Veteran, @Gratefu
Certified PODCAS
patreon.com/stills

NY & FL

StillStandingP

Joined August

2 7 24

That Michael Caputo
@MichaelRCaputo

Follow

Replying to @JackPosobiec @KurtSchlichter

"Appalling!" ~Bill Kristol 🤣

5:53 AM - 28 Nov 2019

2 Likes

2

© 2019 Twitter About Help Center Terms Privacy policy Imprint Cookies Ads info

That Micha

@MichaelRCaput

Tweets deleted m
haters crazy. @Ze
Veteran, @Gratefu
Certified PODCAS
patreon.com/stills

NY & FL

StillStandingP

Joined August

Donald J. Trump @realDonaldTrump

"Apparently the DOJ put a Spy in the Trump Campaign. This has never been done before and by any means necessary, they are out to frame Donald Trump for crimes he didn't commit." David Asman @LouDobbs @GreggJarrett Really bad stuff!

1 1

That Michael Caputo

@MichaelRCaputo

Follow

Replying to @bongcrosby

83

5:58 AM - 28 Nov 2019

1

Bong Crosby @bongcrosby · 7m

Replying to @MichaelRCaputo

cmon man i'm just answering the question you asked. you know my follower count doesn't change anything in this discussion. but i'll take the fact that you chose to ignore my response and personally attack me instead as you conceding your previous point. happy thanksgiving mike!

1

© 2019 Twitter About Help Center Terms Privacy policy Cookies Ads info

By using Twitter's
analytics, persona
ng for

That Micha
@MichaelRCaput
Tweets deleted m
haters crazy. @Ze
Veteran, @Gratefu
Certified PODCAS
patreon.com/stills
NY & FL
StillStandingP
Joined August

...Follow the money! The spy

1 2

That Michael Caputo
@MichaelRCaputo

Follow

Replying to @mitchellhirsch @minor3d and 2 others

I'll help you here: he's talking about Halper, who never worked on the campaign despite his attempt to climb aboard.

Ahem. 😂

6:00 AM - 28 Nov 2019

3

Michael D. @minor3d · 1h

Replying to @MichaelRCaputo @mitchellhirsch and 2 others

So Trump lied when he expressly referred to him as a "person placed very early into my campaign"? Got it.

1

Eric Valderrama @evalderrama1980 · 49m

Replying to @MichaelRCaputo @mitchellhirsch and 3 others

Wtf dude? You asked if Trump thinks spies were put in his campaign. And the answer is yes.

1 1

By using Twitter's
analytics, persona
ng for

allowed to happen in our country again. And I think his answer was actually a very accurate one. And a lot of people saw that, and a lot of people understand — many, many people understand the situation and want to be open to that situation. Hard to believe it could have happened, but it

1

That Michael Caputo
@MichaelRCaputo

Follow

Replying to @WestinSam

You don't follow instructions well.

C-

6:01 AM - 28 Nov 2019

1

Show more replies

That Micha
@MichaelRCaput
Tweets deleted m
haters crazy. @Ze
Veteran, @Gratefu
Certified PODCAS
patreon.com/stills
NY & FL
StillStandingP
Joined August

© 2019 Twitter About Help Center Terms Privacy policy Imprint Cookies Ads info

By using Twitter's
analytics, persona
ng for

That Micha

@MichaelRCaput

Tweets deleted m
haters crazy. @Ze
Veteran, @Gratefu
Certified PODCAS
patreon.com/stills

NY & FL

StillStandingP

Joined August

2

Beauchard @mitchellhirsch · 5m
I guess you're calling Trump a liar. You've got lots of company.

1

That Michael Caputo
@MichaelRCaputo

Follow

Replying to @mitchellhirsch @minor3d and 2 others

Nope. Happy Thanksgiving.

6:04 AM - 28 Nov 2019

1 Like

1

© 2019 Twitter About Help Center Terms Privacy policy Imprint Cookies Ads info

By using Twitter's services you agree to our Cookies Use. We and our partners operate globally and use cookies, including for analytics, personalisation, and ads.

That Micha...

@MichaelRCaput...

Tweets deleted m... haters crazy. @Ze... Veteran, @Gratefu... Certified PODCAS... patreon.com/stills...

NY & FL

StillStandingP...

Joined August 2009

That Michael Caputo
@MichaelRCaputo

Follow

My dad is going to love this @KurtSchlichter novel!

#BestChristmasGifts

> **Jack Posobiec** @JackPosobiec
> Great read - great gift!
>
> Collapse (Kelly Turnbull): Kurt Schlichter - @KurtSchlichter amazon.com/Collapse-Kelly...

6:06 AM - 28 Nov 2019

4 Retweets **12** Likes

4 12

© 2019 Twitter About Help Center Terms Privacy policy Imprint Cookies Ads info

#middaybluesbreak

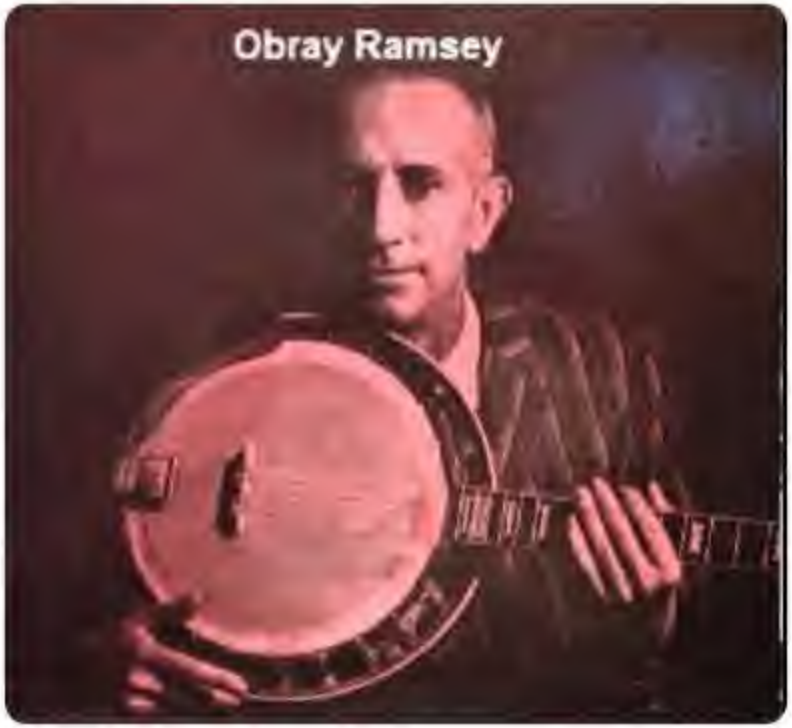

9 16 33

That Michael Caputo
@MichaelRCaputo

Follow

Replying to @almostablaze @Cerridwensheart

You made my day, thank you!

6:11 AM - 28 Nov 2019

© 2019 Twitter About Help Center Terms Privacy policy Imprint Cookies Ads info

By using Twitter's
analytics, persona

Home Ab

That Micha

@MichaelRCaput

Tweets deleted m
haters crazy. @Ze
Veteran, @Gratefu
Certified PODCAS
patreon.com/stills

NY & FL

StillStandingP

Joined August

puking cowboy emoji @WestinSam · 42m

You wanted evidence that someone on the Trump campaign believed that they were being spied on by the IC from inside the campaign.
This is Trump saying he believes there was illegal spying in his campaign.

1

That Michael Caputo
@MichaelRCaputo

Follow

Replying to @WestinSam

You clearly needed to spend more time in middle school Reading Comprehension class. Enjoy your holiday.

6:20 AM - 28 Nov 2019

1

puking cowboy emoji @WestinSam · 29m

Replying to @MichaelRCaputo

I'm not sure what could be more clear than this. He wasn't dancing around it or mincing words, he literally just says the 6 words "There was spying in my campaign."

> And a lot of people saw that, and a lot of people understand — many, many people understand the situation and want to be open to that situation. Hard to believe it could have happened, but it did. There was spying in my campaign. And his answer was a very accurate one.

ng for

count? Log in

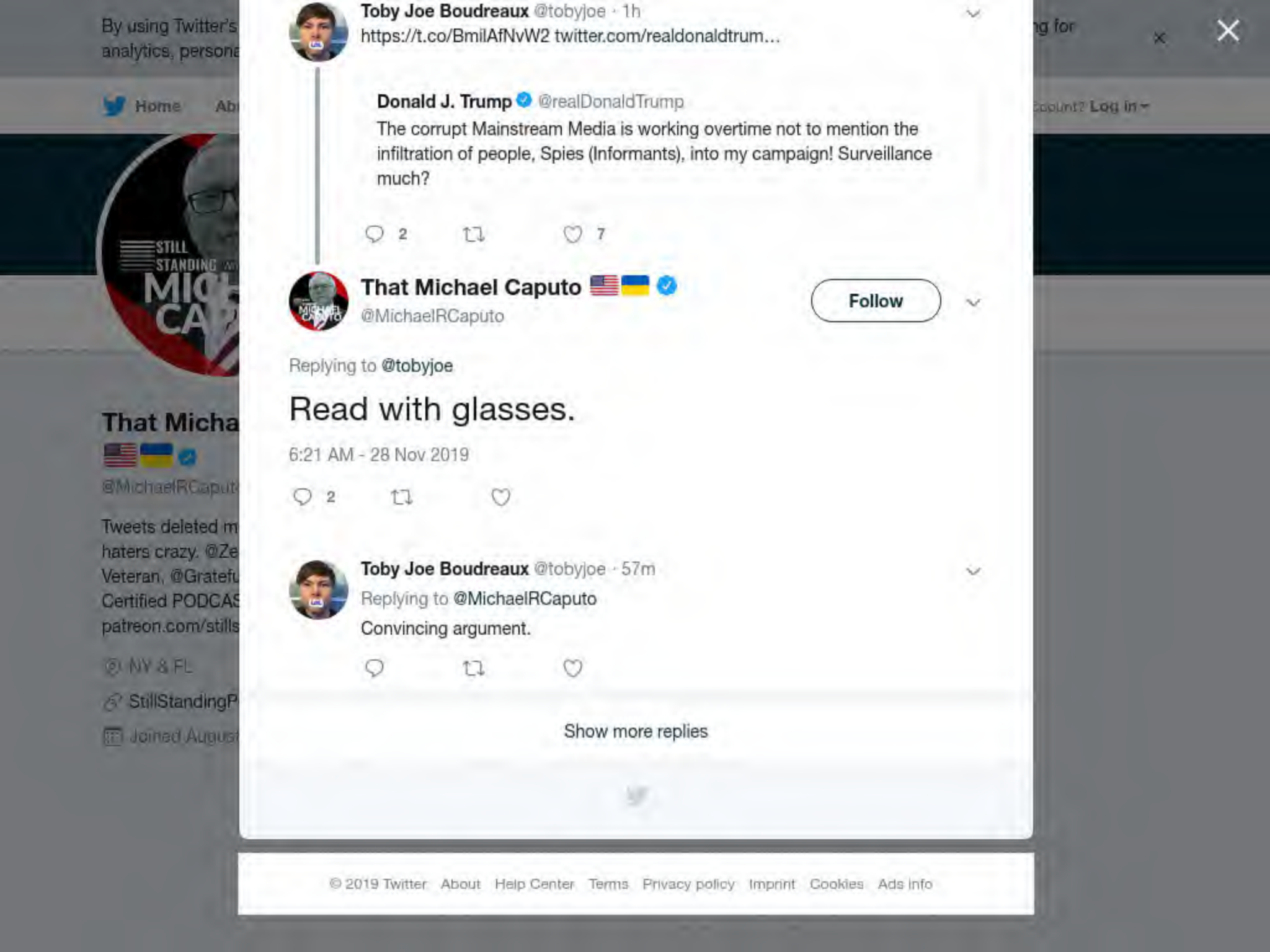

By using Twitter's
analytics, persona

Home Ab

ng for

Log in

Toby Joe Boudreaux @tobyjoe · 1h
https://t.co/BmilAfNvW2 twitter.com/realdonaldtrum...

Donald J. Trump @realDonaldTrump
The corrupt Mainstream Media is working overtime not to mention the infiltration of people, Spies (Informants), into my campaign! Surveillance much?

2 7

That Michael Caputo
@MichaelRCaputo

Follow

Replying to @tobyjoe

Read with glasses.

6:21 AM - 28 Nov 2019

2

Toby Joe Boudreaux @tobyjoe · 57m
Replying to @MichaelRCaputo
Convincing argument.

Show more replies

© 2019 Twitter About Help Center Terms Privacy policy Imprint Cookies Ads info

That Micha
@MichaelRCaput
Tweets deleted m
haters crazy. @Ze
Veteran, @Gratefu
Certified PODCAS
patreon.com/stills
NY & FL
StillStandingP
Joined August

By using Twitter's
analytics, persona
ng for
Home Ab
count? Log in

That Micha

@MichaelRCaput

Tweets deleted m
haters crazy. @Ze
Veteran, @Gratefu
Certified PODCAS
patreon.com/stills

NY & FL

StillStandingP

Joined August

who are these men?

2

That Michael Caputo @MichaelRCaputo · 1h

Henry Greenberg
Stefan Halper
Joseph Mifsud

All helped the FBI frame Trump.

2

AbsentLonghorn @AbsentLonghorn · 27m

Do you know how framing works?

1

That Michael Caputo
@MichaelRCaputo

Follow

Replying to @AbsentLonghorn

9

6:22 AM - 28 Nov 2019

1

Show more replies

© 2019 Twitter About Help Center Terms Privacy policy Imprint Cookies Ads info

By using Twitter's services you agree to our Cookies Use. We and our partners operate globally and use cookies, including for analytics, personalisation, and ads.

Home Ab... ...count? Log in

That Micha

@MichaelRCaput

Tweets deleted m
haters crazy. @Ze
Veteran, @Gratefu
Certified PODCAS
patreon.com/stills

NY & FL

StillStandingP

Joined August

Bernie Sanders @BernieSanders · 22h

We will put a moratorium on deportations and break up ICE so that no family has to live in terror of losing their loved ones. We must stand with our immigrant family and, together, build an immigration system grounded in civil and human rights.

> **Nevada Independent** @TheNVIndy
> Daughters ask Vegas community for support as dad faces deportation ahead of the holidays, via @jazmin1orozco
>
> thenevadaindependent.com/article/daught...

849 1.9K 8.6K

That Michael Caputo
@MichaelRCaputo

Follow

Replying to @BernieSanders

*illegal immigrant

6:24 AM - 28 Nov 2019

© 2019 Twitter About Help Center Terms Privacy policy Imprint Cookies Ads info

By using Twitter's
analytics, persona
ng for
Home Ab
Count? Log in

"Apparently the DOJ put a Spy in the Trump Campaign. This has never been done before and by any means necessary, they are out to frame Donald Trump for crimes he didn't commit." David Asman @LouDobbs @GreggJarrett Really bad stuff!

1 8

That Michael Caputo @MichaelRCaputo · 1h

83

5

Jared @KaliKush714 · 12m

This is weak as fuck, Mike. Just take the L.

1 1

That Michael Caputo
@MichaelRCaputo

Follow

Replying to @KaliKush714

71

6:56 AM - 28 Nov 2019

1

Show more replies

That Micha
@MichaelRCaput
Tweets deleted m
haters crazy. @Ze
Veteran, @Gratefu
Certified PODCAS
patreon.com/stills
NY & FL
StillStandingP
Joined August

© 2019 Twitter About Help Center Terms Privacy policy Imprint Cookies Ads info

By using Twitter's
analytics, persona
ng for
Home Ab
count? Log in

That Micha
@MichaelRCaput
Tweets deleted m
haters crazy. @Ze
Veteran, @Gratefu
Certified PODCAS
patreon.com/stills
NY & FL
StillStandingP
Joined August

33 10 22

NICKinNOVA @NICKinNOVA · 2h
My god, it's over. This ridiculous attempt to claim you were spied on all stemming from Trump's lie in March of 2017 that Obama tapped his phone has completely fallen apart. Just stop.

1 10

Ma22 @2andparker · 1h
They can't stop their conspiracy theories because it's all they've got. The need to keep spreading it to the base is overwhelming. The base is too ignorant and will believe whatever their spoon fed.

1 2

That Michael Caputo
@MichaelRCaputo
Follow

Replying to @2andparker

*they're 🤣

6:57 AM - 28 Nov 2019

2

Show more replies

© 2019 Twitter About Help Center Terms Privacy policy Imprint Cookies Ads info

By using Twitter's services you agree to our Cookies Use. We and our partners operate globally and use cookies, including for analytics, personalisation, and ads.

That Micha...

@MichaelRCaput...

Tweets deleted m...
haters crazy. @Ze...
Veteran, @Gratefu...
Certified PODCAS...
patreon.com/stills...

NY & FL

StillStandingP...

Joined August...

That Michael Caputo

@MichaelRCaputo

Follow

One common aspiration of all the lemmings on the left: they will go down with the ship of fools. twitter.com/sbtge/status/1 …

This Tweet is unavailable.

7:00 AM - 28 Nov 2019

6 Retweets **17** Likes

9 6 17

Mark Schroeder @schroederwrite · 31m

Replying to @MichaelRCaputo

Seek help, dude. It's Thanksgiving. Put away your hate and desire to sow division and enjoy one day. There are more battles to come.

Donald Grump @MicroHandDonald · 27m

Replying to @MichaelRCaputo

Sorta seems like Roger Stone went down with the ship.

spaceCRAFT @arkSHOP_ · 26m

Replying to @MichaelRCaputo

By using Twitter's ... ng for
analytics, persona...

Home Ab... ...count? Log in

That Micha...
@MichaelRCaput...

Tweets deleted m...
haters crazy. @Ze...
Veteran, @Gratefu...
Certified PODCAS...
patreon.com/stills...

NY & FL
StillStandingP...
Joined August...

...Follow the money! The spy

1 1

That Michael Caputo @MichaelRCaputo · 1h
I'll help you here: he's talking about Halper, who never worked on the campaign despite his attempt to climb aboard.

Ahem. 😂

3

Eric Valderrama @evalderrama1980 · 38m
Wtf dude? You asked if Trump thinks spies were put in his campaign. And the answer is yes.

1 1

That Michael Caputo
@MichaelRCaputo

Follow

Replying to @evalderrama1980

You need to learn to read more closely.

7:01 AM - 28 Nov 2019

1

Show more replies

© 2019 Twitter About Help Center Terms Privacy policy Imprint Cookies Ads info

By using Twitter's
analytics, persona
ng for
Home Ab
Log in

34 10 23

Savage Zoo @Zookegger · 2h

How about nobody listens to you and you shut your mouth? All MAGA has done is embarrassed America.

1

That Michael Caputo

@MichaelRCaputo

Follow

Replying to @Zookegger

56

7:02 AM - 28 Nov 2019

1 Like

1 1

Show additional replies, including those that may contain offensive content **Show**

© 2019 Twitter About Help Center Terms Privacy policy Imprint Cookies Ads info

By using Twitter's
analytics, persona
ng for

That Micha

@MichaelRCaput

Tweets deleted m
haters crazy. @Ze
Veteran, @Gratefu
Certified PODCAS
patreon.com/stills

NY & FL

StillStandingP

Joined August

9 2

Toby Joe Boudreaux @tobyjoe · 1h
https://t.co/BmilAfNvW2 twitter.com/realdonaldtrum…

> **Donald J. Trump** @realDonaldTrump
> The corrupt Mainstream Media is working overtime not to mention the infiltration of people, Spies (Informants), into my campaign! Surveillance much?

2 7

That Michael Caputo @MichaelRCaputo · 1h
Read with glasses.

2

there was a quid pro quo @Liqwidswords · 1h
Your glasses are tinted orange. Lying sycophant

1

That Michael Caputo
@MichaelRCaputo

Follow

Replying to @Liqwidswords

63

7:02 AM - 28 Nov 2019

© 2019 Twitter About Help Center Terms Privacy policy Imprint Cookies Ads info

32 10 21

Christine Lies @ChristineLies · 48m

Pretty sure Trump spoke those words out loud.

1 1

That Michael Caputo

@MichaelRCaputo

Follow

Replying to @ChristineLies

63

7:03 AM - 28 Nov 2019

1

Show more replies

© 2019 Twitter About Help Center Terms Privacy policy Imprint Cookies Ads info

That Micha

@MichaelRCaput

Tweets deleted m
haters crazy. @Ze
Veteran, @Gratefu
Certified PODCAS
patreon.com/stills

NY & FL

StillStandingP

Joined August

StuStu @StuStu05419020 · 1h

I LOVE HOW YOU KEEP GETTING OWNED AND CANT ANSWER THE QUESTIONS, BUT HAVE TO POINT TO A USERS FOLLOWER NUMBER. WHAT AN UTTER ASSHAT YOU ARE.

1

That Michael Caputo

@MichaelRCaputo

Follow

Replying to @StuStu05419020

4!

7:19 AM - 28 Nov 2019

1 Like

1 1

Show more replies

© 2019 Twitter About Help Center Terms Privacy policy Imprint Cookies Ads info

By using Twitter's services you agree to our Cookies Use. We and our partners operate globally and use cookies, including for analytics, personalisation, and ads.

That Micha

@MichaelRCaput

Tweets deleted m
haters crazy. @Ze
Veteran, @Gratefu
Certified PODCAS
patreon.com/stills

NY & FL

StillStandingP

Joined August

That Michael Caputo 🇺🇸🇺🇦
@MichaelRCaputo

Follow

The anti-America left has just one non-violent "Get Trump" tactic remaining in their emptied box: everything is a debunked conspiracy theory.

They're spent. Next is violence.

7:22 AM - 28 Nov 2019

8 Retweets **27** Likes

11 8 27

Christopher Blue @cbluecheese · 15m
Replying to @MichaelRCaputo
And a Happy Thanksgiving to you, too...

2

All Roads Lead to Putin #Korruption @needabunker · 13m
Replying to @MichaelRCaputo
Now I know @MichaelRCaputo is a Russian asset. There absolutely NO talk of violence by Americans. That's a talking point (trick) by kgb.

1

By using Twitter's services you agree to our Cookies Use. We and our partners operate globally and use cookies, including for analytics, personalisation, and ads.

That Michael Caputo @MichaelRCaputo · 57m
One common aspiration of all the lemmings on the left: they will go down with the ship of fools. twitter.com/sbtge/status/1…

This Tweet is unavailable.

9 6 17

Mr. BuffaLove @MR_BUFFALOVE · 46m
May God bless you & your family, Michael. Have a fantastic Thanksgiving. #StayStrong

1 1

That Michael Caputo
@MichaelRCaputo

Follow

Replying to @MR_BUFFALOVE

Best Thanksgiving wishes to you and yours!

7:23 AM - 28 Nov 2019

1 Like

1

© 2019 Twitter About Help Center Terms Privacy policy Imprint Cookies Ads info

By using Twitter's services you agree to our Cookies Use. We and our partners operate globally and use cookies, including for analytics, personalisation, and ads.

That Micha

@MichaelRCaput

Tweets deleted m
haters crazy. @Ze
Veteran, @Gratefu
Certified PODCAS
patreon.com/stills

NY & FL

StillStandingP

Joined August

Petro Baranenko @PBaranenko · 17m

Like it was in Ukraine in 2014 during the Maydan massacre. All staged to destroy the government a small part of radicals did not like. the US is indeed turning into Ukraine

> **That Michael Caputo** @MichaelRCaputo
> The anti-America left has just one non-violent "Get Trump" tactic remaining in their emptied box: everything is a debunked conspiracy theory.
>
> They're spent. Next is violence.

1

That Michael Caputo

@MichaelRCaputo

Follow

Replying to @PBaranenko

Wait until you see my movie.

7:25 AM - 28 Nov 2019

© 2019 Twitter About Help Center Terms Privacy policy Imprint Cookies Ads info

By using Twitter's
analytics, persona

Home Ab

That Micha

@MichaelRCaput

Tweets deleted m
haters crazy. @Ze
Veteran, @Gratefu
Certified PODCAS
patreon.com/stills

NY & FL

StillStandingP

Joined August

Amy Roark @Todays_Pretty · 37m

Like most things from Trump people, this statement is provably false. The Russians played you all, and you eagerly welcomed their corrupting support. You are all dirty AF.

1

That Michael Caputo

@MichaelRCaputo

Follow

Replying to @Todays_Pretty @NatashaBertrand @adamgoldmanNYT

😂😂😂😂😂😂🤣

7:44 AM - 28 Nov 2019

1 Like

1 1

ng for

count? Log in

By using Twitter's
analytics, persona
ng for
Home Ab
count? Log in

That Micha
@MichaelRCaput
Tweets deleted m
haters crazy. @Ze
Veteran, @Gratefu
Certified PODCAS
patreon.com/stills
NY & FL
StillStandingP
Joined August

That Michael Caputo @MichaelRCaputo · 52m

The anti-America left has just one non-violent "Get Trump" tactic remaining in their emptied box: everything is a debunked conspiracy theory.

They're spent. Next is violence.

18 15 50

TJ @crackersnatch · 40m

Do you think you could give your rank paranoia a rest?

For one g/d day?

1 1

That Michael Caputo @MichaelRCaputo

Follow

Replying to @crackersnatch

For you, nothing.

7:45 AM - 28 Nov 2019

1 Like

1 1

Show more replies

© 2019 Twitter About Help Center Terms Privacy policy Imprint Cookies Ads info

33 10 22

Carla @dYDKwyNjPpVHQK5 · 4m

The darkest irony Americans wil have to endure is that Trump [is] the real hoax, he is the real fake news, an eminent danger to our democracy and the fact the people cannot see it is startling. Gaslighted MAGA starting to cozy up to the idea of Russia as an ally. Come on now!!!!

1

That Michael Caputo

@MichaelRCaputo

Follow

Replying to @dYDKwyNjPpVHQK5

55

7:55 AM - 28 Nov 2019

© 2019 Twitter About Help Center Terms Privacy policy Imprint Cookies Ads info

By using Twitter's
analytics, persona
ng for

He's not answering questions honestly tho he's just a bad faith actor that poisons our discourse on the regular.

Mueller should have thrown him in prison if he were doing his job. Mueller was a fucking coward who protected the GOP.

2 1

That Michael Caputo
@MichaelRCaputo

Follow

Replying to @Nixxed @BishesBrew @NatashaBertrand

9:05 AM - 28 Nov 2019

That Micha
@MichaelRCaput
Tweets deleted m
haters crazy. @Ze
Veteran, @Gratefu
Certified PODCAS
patreon.com/stills
NY & FL
StillStandingP
Joined August

© 2019 Twitter About Help Center Terms Privacy policy Imprint Cookies Ads info

By using Twitter's
analytics, persona
ng for

That Michael Caputo @MichaelRCaputo · 2h

The anti-America left has just one non-violent "Get Trump" tactic remaining in their emptied box: everything is a debunked conspiracy theory.

They're spent. Next is violence.

24 20 63

Loffles @Lofflesly · 34m

Good Lord, you right wingers are going overboard with your civil war fantasies.

1 1

That Michael Caputo
@MichaelRCaputo

Follow

Replying to **@Lofflesly**

5

9:06 AM - 28 Nov 2019

1 Like

1 1

Show more replies

© 2019 Twitter About Help Center Terms Privacy policy Imprint Cookies Ads info

By using Twitter's ... ng for
analytics, persona...

Home Ab... ...count? Log in

That Micha...
@MichaelRCaput...

Tweets deleted m...
haters crazy. @Ze...
Veteran, @Gratefu...
Certified PODCAS...
patreon.com/stills...

NY & FL
StillStandingP...
Joined August...

That Michael Caputo @MichaelRCaputo · 2h

The anti-America left has just one non-violent "Get Trump" tactic remaining in their emptied box: everything is a debunked conspiracy theory.

They're spent. Next is violence.

24 20 63

Carne Adovada Kedavra @punditmoi · 1h

@Twitter Some people I follow happen to follow this wingnut for unfathomable reasons. Why does that alone cause his stupid to get all over my feed sometimes?

1

That Michael Caputo
@MichaelRCaputo

Follow

Replying to @punditmoi @Twitter

73

9:08 AM - 28 Nov 2019

1 Like

1 1

Show more replies

© 2019 Twitter About Help Center Terms Privacy policy Imprint Cookies Ads info

By using Twitter's services you agree to our Cookies Use. We and our partners operate globally and use cookies, including for analytics, personalisation, and ads.

That Micha

@MichaelRCaput

Tweets deleted m
haters crazy. @Ze
Veteran, @Gratefu
Certified PODCAS
patreon.com/stills

NY & FL

StillStandingP

Joined August

That Michael Caputo @MichaelRCaputo · 2h

One common aspiration of all the lemmings on the left: they will go down with the ship of fools. twitter.com/sbtge/status/1…

This Tweet is unavailable.

11 10 23

Joe DeFranco @realJoeDeFranco · 9m

Exactly. And Happy Thanksgiving Buddy. #PardonRogerStone

1 1

That Michael Caputo

@MichaelRCaputo

Follow

Replying to @realJoeDeFranco

Best wishes!

9:17 AM - 28 Nov 2019

1 Like

1

© 2019 Twitter About Help Center Terms Privacy policy Imprint Cookies Ads info

By using Twitter's
analytics, persona
ng for
Home Ab
Count? Log in

That Micha
@MichaelRCaput
Tweets deleted m
haters crazy. @Ze
Veteran, @Gratefu
Certified PODCAS
patreon.com/stills
NY & FL
StillStandingP
Joined August

Bong Crosby @bongcrosby · 4h

> **Donald J. Trump** @realDonaldTrump
> "Apparently the DOJ put a Spy in the Trump Campaign. This has never been done before and by any means necessary, they are out to frame Donald Trump for crimes he didn't commit." David Asman @LouDobbs @GreggJarrett Really bad stuff!
>
> 1 16

That Michael Caputo @MichaelRCaputo · 4h
83

7 1

Jeremy @ferr0084 · 29m
I'm sure you think you're clever but he truth doesn't care about follower count and you're only making it clear that you don't have a valid argument to stand on.

1

That Michael Caputo
@MichaelRCaputo

Follow

Replying to @ferr0084

10

9:52 AM - 28 Nov 2019

© 2019 Twitter About Help Center Terms Privacy policy Imprint Cookies Ads info

By using Twitter's services you agree to our Cookies Use. We and our partners operate globally and use cookies, including for analytics, personalisation, and ads.

That Micha...

@MichaelRCaput...

Tweets deleted m... haters crazy. @Ze... Veteran, @Gratefu... Certified PODCAS... patreon.com/stills...

NY & FL

StillStandingP...

Joined August...

That Michael Caputo 🇺🇸🇺🇦 ✓

@MichaelRCaputo

Follow

A tragic but true story from @KannoYoungs, @bymarkwalker & @ESCochrane - Puerto Ricans still suffer 2 yrs after Hurricane Maria. Worse: insurers like @MAPFREIns are paying an average 10% on damage claims! Entire towns, condo buildings etc wiped out forever.

These are Americans!

> **David Begnaud** ✓ @DavidBegnaud
> Not good.
>
> FEMA's Hurricane Aid to Puerto Rico and the Virgin Islands Has Stalled...

10:24 AM - 28 Nov 2019

2 Retweets **2** Likes

2 2

FBI didn't pay Halper, DoD did. Greenberg likely wanted but didn't get money. Mifsud was just helpful to his CIA pals.

11 10 16

Maria Swanson @ZezeSwanson · 9m

The question we all need to ask is: why everything trump does advances Putin's agenda, undermines our allies, out national interests and security? Why everything g with trump leads to Putin? And why people like you are OK with it? Now he is threatening the military. Why?

1

That Michael Caputo 🇺🇸🇺🇦

@MichaelRCaputo

Follow

Replying to @ZezeSwanson

Stop believing everything you hear. Going though life with a ring in your nose will turn your brain into mush.

America hired President Trump to make long overdue changes. Don't like it? Then choose another candidate and do something about it besides repeating this BS online.

10:40 AM - 28 Nov 2019

© 2019 Twitter About Help Center Terms Privacy policy Imprint Cookies Ads info

By using Twitter's
analytics, persona
ng for
Home Ab
count? Log in

That Micha

@MichaelRCaput

Tweets deleted m
haters crazy. @Ze
Veteran, @Gratefu
Certified PODCAS
patreon.com/stills

NY & FL

StillStandingP

Joined August

Donald J. Trump @realDonaldTrump

"Apparently the DOJ put a Spy in the Trump Campaign. This has never been done before and by any means necessary, they are out to frame Donald Trump for crimes he didn't commit." David Asman @LouDobbs @GreggJarrett Really bad stuff!

1 16

That Michael Caputo @MichaelRCaputo · 5h

83

8 1

Mike McAngus @HappyZinner · 7m

Basing the value of a person's comments on how popular they are is so Junior Highschool.

49

1

That Michael Caputo
@MichaelRCaputo

Follow

Replying to @HappyZinner

49

10:53 AM - 28 Nov 2019

© 2019 Twitter About Help Center Terms Privacy policy Imprint Cookies Ads info

By using Twitter's services you agree to our Cookies Use. We and our partners operate globally and use cookies, including for analytics, personalisation, and ads.

That Micha...

@MichaelRCaput...

Tweets deleted m...
haters crazy. @Ze...
Veteran, @Gratefu...
Certified PODCAS...
patreon.com/stills...

NY & FL

StillStandingP...

Joined August...

Team Trump @TeamTrump · Nov 27

Washington Post claims - without evidence - that @realDonaldTrump shared a "doctored" photo.

> **The Washington Post** @washingtonpost
> Trump tweets doctored photo of his head on Sylvester Stallone's body, unclear why wapo.st/2OnTxzp

2.7K 2.9K 12K

That Michael Caputo

@MichaelRCaputo

Follow

Replying to @TeamTrump @realDonaldTrump

Troll level: Post Doctorate!
😂😂🤣😂🤣😂🤣😎

10:59 AM - 28 Nov 2019

1 Retweet **6** Likes

1 6

© 2019 Twitter About Help Center Terms Privacy policy Imprint Cookies Ads info

By using Twitter's
analytics, persona
ng for
Home Ab
count? Log in

That Micha
@MichaelRCaput
Tweets deleted m
haters crazy. @Ze
Veteran, @Gratefu
Certified PODCAS
patreon.com/stills
NY & FL
StillStandingP
Joined August

The one thing all the talking heads that back Trump on corruption allegations: they never read the reports, they don't read/watch the testimony, and they don't care about the facts when they're not in their favor.

That Michael Caputo @MichaelRCaputo

Replying to @MichaelRCaputo @NatashaBertrand @adamgoldmanNYT

I've not seen the IG report, but the DOJ-IG likely defines "informant" as "an asset paid by the FBI." If they give information for free, are they just passersby? FBI didn't pay Halper, DoD did. Greenberg likely wanted but didn't get money. Mifsud was just helpful to his CIA pals.

4 2

Bill adair @Wnadair51 · 15m

Untrue statement. @MichaelRCaputo is very well educated on these issues. Hell he had FBI informants ran at him. You'd know this if YOU educated yourself on the testimony and facts.

2

That Michael Caputo
@MichaelRCaputo

Follow

Replying to @Wnadair51 @sbtge

It's hopeless. People like this cannot be saved. Their minds are gone.

11:03 AM - 28 Nov 2019

© 2019 Twitter About Help Center Terms Privacy policy Imprint Cookies Ads info

By using Twitter's
analytics, persona
ng for

That Micha

@MichaelRCaput

Tweets deleted m
haters crazy. @Ze
Veteran, @Gratefu
Certified PODCAS
patreon.com/stills

NY & FL

StillStandingP

Joined August

3 27 72

That Michael Caputo @MichaelRCaputo · 6h
"Appalling!" ~Bill Kristol

2 19

Jeff Morris @JMoForFreedom · 13m
That's all the endorsement I need - I guess it's a must read!

1 1

That Michael Caputo
@MichaelRCaputo

Follow

Replying to @JMoForFreedom @JackPosobiec @KurtSchlichter

It's frightening, actually. The story feels like its just around the corner.

11:40 AM - 28 Nov 2019

© 2019 Twitter About Help Center Terms Privacy policy Imprint Cookies Ads info

By using Twitter's services you agree to our Cookies Use. We and our partners operate globally and use cookies, including for analytics, personalisation, and ads.

That Micha

@MichaelRCaput

Tweets deleted m
haters crazy. @Ze
Veteran, @Gratefu
Certified PODCAS
patreon.com/stills

NY & FL

StillStandingP

Joined August

That Michael Caputo

@MichaelRCaputo

Follow

We're at that point of Thanksgiving.

1:06 PM - 28 Nov 2019

3 Likes Godfrey

4 3

45 10 26

Steven Bradley @Clarkie100000 · 15m

Trump believes he was spied on during the campaign and has said it many times!!

1 0 0

That Michael Caputo

@MichaelRCaputo

Follow

Replying to @Clarkie100000 @NatashaBertrand @adamgoldmanNYT

FACT: We all believe we were spied on and news reports confirm this. I don't know any one of us who believes we had spies inside the campaign.

1:22 PM - 28 Nov 2019

© 2019 Twitter About Help Center Terms Privacy policy Imprint Cookies Ads info

45 10 26

Steven Bradley @Clarkie100000 · 41m
Trump believes he was spied on during the campaign and has said it many times!!

1

That Michael Caputo @MichaelRCaputo · 29m
FACT: We all believe we were spied on and news reports confirm this. I don't know any one of us who believes we had spies inside the campaign.

1

tommy bahama jr @TommyBahamaJr · 19m
imagine sitting with your family for a thanksgiving meal and you have to tell your boomer dad to stop embarrassing himself on the internet

1

That Michael Caputo
@MichaelRCaputo

Follow

Replying to @TommyBahamaJr

48

1:50 PM - 28 Nov 2019

© 2019 Twitter About Help Center Terms Privacy policy Imprint Cookies Ads info

By using Twitter's
analytics, persona
ng for

6 1 14

The Dude @JJRyan7 · 50m

Happy Bird-day Mike to you and your family.

1 1

That Michael Caputo

@MichaelRCaputo

Follow

Replying to @JJRyan7

Thanks! You too - enjoy!

1:50 PM - 28 Nov 2019

1 Like

1

© 2019 Twitter About Help Center Terms Privacy policy Imprint Cookies Ads info

By using Twitter's services you agree to our Cookies Use. We and our partners operate globally and use cookies, including for analytics, personalisation, and ads.

Home Ab... ...count? Log in

That Micha...

@MichaelRCaput...

Tweets deleted m... haters crazy. @Ze... Veteran, @Gratefu... Certified PODCAS... patreon.com/stills...

NY & FL

StillStandingP...

Joined August...

That Michael Caputo 🇺🇸🇺🇦

@MichaelRCaputo

Follow

Have a delicious slice of pie, haters.

4:47 PM - 28 Nov 2019

15 Retweets **54** Likes

3 15 54

CyB @Bushman_LA · 12m

Replying to @MichaelRCaputo

By using Twitter's
analytics, persona
ng for

2 11 30

CyB @Bushman_LA · 3m
Happy Thanksgiving Mr. Caputo!

1 1

That Michael Caputo
@MichaelRCaputo

Follow

Replying to @Bushman_LA

Happy Thanksgiving!

4:50 PM - 28 Nov 2019

© 2019 Twitter About Help Center Terms Privacy policy Imprint Cookies Ads info

By using Twitter's
analytics, persona
ng for

4 16 63

Stephanie Caputo @CaputoStephanie · 21m
Love this.

1 1

That Michael Caputo
@MichaelRCaputo

Follow

Replying to @CaputoStephanie

Happy Thanksgiving, cuz.

4:56 PM - 28 Nov 2019

© 2019 Twitter About Help Center Terms Privacy policy Imprint Cookies Ads info

By using Twitter's
analytics, persona
ng for

16 27 130

Scott Bateman MBE @scottiebateman · 2h
Happy Thanksgiving Michael.

1

That Michael Caputo
@MichaelRCaputo

Follow

Replying to @scottiebateman

You to Scott!

7:10 PM - 28 Nov 2019

© 2019 Twitter About Help Center Terms Privacy policy Imprint Cookies Ads info

By using Twitter's
analytics, persona
ng for

16 27 132

Stephanie Caputo @CaputoStephanie · 3h
Love this.

1 3

That Michael Caputo @MichaelRCaputo · 3h
Happy Thanksgiving, cuz.

1 3

ZUG#Keisertown @ZKeisertown · 2h
Happy Thanksgiving cousin Mike !! Same to the rest of family.

1 1

That Michael Caputo
@MichaelRCaputo

Follow

Replying to @ZKeisertown @CaputoStephanie

Happy Turkey Day to you and your girls.

7:11 PM - 28 Nov 2019

© 2019 Twitter About Help Center Terms Privacy policy Imprint Cookies Ads info

By using Twitter's services you agree to our Cookies Use. We and our partners operate globally and use cookies, including for analytics, personalisation, and ads.

That Micha

@MichaelRCaput

Tweets deleted m
haters crazy. @Ze
Veteran, @Gratefu
Certified PODCAS
patreon.com/stills

NY & FL

StillStandingPodcast.com

Joined August 2009

That Michael Caputo
@MichaelRCaputo

Follow

God bless and keep you all! 🙏

New Day @NewDay
Earlier this year, @Bakari_Sellers' daughter Sadie and @WajahatAli's daughter Nusayba received liver transplants. They joined us this Thanksgiving for an update and give thanks.

7:19 PM - 28 Nov 2019

2 Likes

2

© 2019 Twitter About Help Center Terms Privacy policy Imprint Cookies Ads info

That Michael Caputo
@MichaelRCaputo
Follow
“Clinesmith was having an affair with fellow FBI lawyer, Sally Moyer, who is also a NeverTrumper.”
Strzok. Page. Clinesmith. Good lord when do these rogue @TheJusticeDept types actually keep their pants on?
7:42 PM - 28 Nov 2019
19 Retweets 51 Likes

By using Twitter's services you agree to our Cookies Use. We and our partners operate globally and use cookies, including for analytics, personalisation, and ads.

Home Ab... ...count? Log in

That Micha...

@MichaelRCaput...

Tweets deleted m... haters crazy. @Ze... Veteran, @Gratefu... Certified PODCAS... patreon.com/stills...

NY & FL

StillStandingP...

Joined August...

That Michael Caputo 🇺🇸🇺🇦

@MichaelRCaputo

Follow

Troll level: Post Doctorate

😂😂🤣😂🤣😂🤣😎

Mark Knoller @markknoller

Pres motorcade this morning pulls into Trump Intl Golf Club in West Palm Beach. By my count, his 61st visit to this course. It brings the number of days as Pres he's been to a golf club to 224.

7:49 PM - 28 Nov 2019

25 Retweets **88** Likes

11 25 88

Ann's Butterball (fka as Subtle Genius) @2018Winning · 25m

Replying to @MichaelRCaputo

Trump's team probably had fun preparing for this!!

4

Michael D Papania @d_papania · 9m

Replying to @MichaelRCaputo @Barnes_Law

And he's still #winning

1

By using Twitter's services you agree to our Cookies Use. We and our partners operate globally and use cookies, including for analytics, personalisation, and ads.

Home Ab... ...count? Log in

That Micha...

@MichaelRCaput...

Tweets deleted m... haters crazy. @Ze... Veteran, @Gratefu... Certified PODCAS... patreon.com/stills...

NY & FL

StillStandingP...

Joined August...

That Michael Caputo 🇺🇸🇺🇦 @MichaelRCaputo

Follow

Troll level: Post Doctorate

🤣🤣🤣🤣🤣😇😇😎

Donald J. Trump @realDonaldTrump

8:12 PM - 28 Nov 2019

7 Retweets **30** Likes

2 7 30

Michael @Michael2014abc · 7m

Replying to @MichaelRCaputo

My favorite part were some of the journos including the Washington Post not understanding why he posted that tweet, not realizing it was done on the date of the release of Rocky IV movie AND bc of his #TrumpRally quote talking about his "gorgeous chest":

> **The Washington Post** @washingtonpost
> Trump tweets doctored photo of his head on Sylvester Stallone's body, unclear why wapo.st/2OnTxzp

By using Twitter's
analytics, persona
ng for

I'll explain the .@realDonaldTrump Magic Trick one more time.
Pay attention gormless journalists....

1 3 6

That Michael Caputo @MichaelRCaputo

Follow

Replying to @JarradKushner

GANGSTA LMAO

8:13 PM - 28 Nov 2019

3 Retweets **4** Likes

2 3 4

JadedKushner - Supernatural Wisdom-PARODY @JarradKushner · 2m

Replying to @MichaelRCaputo

😂 we don't celebrate thanksgiving here in Oz, but this has made my day extra special

1

Show more replies

© 2019 Twitter About Help Center Terms Privacy policy Imprint Cookies Ads info

By using Twitter's
analytics, persona
ng for

That Micha
@MichaelRCaput

Tweets deleted m
haters crazy. @Ze
Veteran, @Gratefu
Certified PODCAS
patreon.com/stills

NY & FL
StillStandingP
Joined August

The anti-America left has just one non-violent "Get Trump" tactic remaining in their emptied box: everything is a debunked conspiracy theory.

They're spent. Next is violence.

3 2 6

That Michael Caputo
@MichaelRCaputo

Follow

Replying to @buffalopundit

I'm just talking about your Antifa militia. Own it.

4:16 AM - 29 Nov 2019

© 2019 Twitter About Help Center Terms Privacy policy Imprint Cookies Ads info

By using Twitter's services you agree to our Cookies Use. We and our partners operate globally and use cookies, including for analytics, personalisation, and ads.

Home Ab... ...count? Log in

That Micha...

@MichaelRCaput...

Tweets deleted m... haters crazy. @Ze... Veteran, @Gratefu... Certified PODCAS... patreon.com/stills...

NY & FL

StillStandingP...

Joined August...

Sheryl #rescue #loveofcountry @sav01 · 7h

Taxpayer funded adultery

> **That Michael Caputo** @MichaelRCaputo
>
> "Clinesmith was having an affair with fellow FBI lawyer, Sally Moyer, who is also a NeverTrumper."
>
> Strzok. Page. Clinesmith. Good lord when do these rogue ...
>
> 1

That Michael Caputo

@MichaelRCaputo

Follow

Replying to @sav01

I think the Feds prefer to call their extramarital coworker sex "taxpayer sponsored."

4:19 AM - 29 Nov 2019

© 2019 Twitter About Help Center Terms Privacy policy Imprint Cookies Ads info

By using Twitter's
analytics, persona
ng for
Home Ab
Count? Log in

That Micha
@MichaelRCaput
Tweets deleted m
haters crazy. @Ze
Veteran, @Gratefu
Certified PODCAS
patreon.com/stills
NY & FL
StillStandingP
Joined August

Buffalopundit @buffalopundit · 24m

Trump has literally every Nazi and Klansman behind him enthusiastically. Antifa is a reaction to a real issue. See, e.g., Charlottesville, which was a pro-Trump murderous fascist eruption. Atomwaffen thanks you.

1

That Michael Caputo
@MichaelRCaputo

Follow

Replying to @buffalopundit

Your fantasies are as vivid as your Trump hate. Don't worry, just five more years of this.

Isn't it Miller time in Europe? Have a drink on me.

4:29 AM - 29 Nov 2019

1

Buffalopundit @buffalopundit · 9m

Replying to @MichaelRCaputo

By using Twitter's
analytics, persona
ng for

That Micha
@MichaelRCaput

Tweets deleted m
haters crazy. @Ze
Veteran, @Gratefu
Certified PODCAS
patreon.com/stills

NY & FL
StillStandingP
Joined August

1

That Michael Caputo
@MichaelRCaputo

Follow

Replying to @buffalopundit

I don't have the time to swap Antifa and Hodgkinson etc headlines with you all day long. But after RBG and re-election, your militia will make a move. And lose.

4:53 AM - 29 Nov 2019

1

By using Twitter's services you agree to our Cookies Use. We and our partners operate globally and use cookies, including for analytics, personalisation, and ads.

Home Ab... ...count? Log in

That Micha...

@MichaelRCaput...

Tweets deleted m... haters crazy. @Ze... Veteran, @Gratefu... Certified PODCAS... patreon.com/stills...

NY & FL

StillStandingP...

Joined August...

That Michael Caputo 🇺🇸🇺🇦 ✓
@MichaelRCaputo

Follow

How is a Commander in Chief "commanding" interference? Somebody show this small handful of tarnished brass the Constitution.

Maggie Haberman ✓ @maggieNYT
Trump's rising interference in military irks Pentagon ft.com/content/70430f...

5:06 AM - 29 Nov 2019

8 Retweets **43** Likes

4 8 43

Canadian bastard son of Stonekettle 🇨🇦🇺🇸🇺🇸 @DaveAkey1 · 24m
Replying to @MichaelRCaputo
You are daft if you don't understand it.

Show more replies

By using Twitter's services you agree to our Cookies Use. We and our partners operate globally and use cookies, including for analytics, personalisation, and ads.

Home Ab... ...count? Log in

That Micha...

@MichaelRCaput...

Tweets deleted m... haters crazy. @Ze... Veteran, @Gratefu... Certified PODCAS... patreon.com/stills...

NY & FL

StillStandingP...

Joined August...

That Michael Caputo 🇺🇸🇺🇦

@MichaelRCaputo

Follow

Hm. Someone's missing... 🤔

Joe Biden @JoeBiden

We have so much to be thankful for — today and every day. Happy Thanksgiving to those serving overseas who can't be home with family, and to Americans in every corner of the country. We hope your day is filled with family and friends, laughter, and gratitude.

5:27 AM - 29 Nov 2019

14 Retweets **57** Likes

9 14 57

William J. Smith @WilliamJSmithJr · 31m

Replying to @MichaelRCaputo

Mandatory drug test before dinner?

1

Paul LaChapelle @pauljlachapelle · 29m

Replying to @MichaelRCaputo

Maybe he's out Huntering.

Nicole @nicoleagallant · 24m

Replying to @MichaelRCaputo

By using Twitter's services you agree to our Cookies Use. We and our partners operate globally and use cookies, including for analytics, personalisation, and ads.

That Micha

@MichaelRCaput

Tweets deleted m
haters crazy. @Ze
Veteran, @Gratefu
Certified PODCAS
patreon.com/stills

NY & FL

StillStandingP

Joined August

That Michael Caputo
@MichaelRCaputo

Follow

@MikeBloomberg is dangerous

Saladino for Congress @JoeySalads
How does a guy this dumb get so rich?

Show this thread

5:50 AM - 29 Nov 2019

1 Retweet

1 1

Show more replies

© 2019 Twitter About Help Center Terms Privacy policy Imprint Cookies Ads info

By using Twitter's services you agree to our Cookies Use. We and our partners operate globally and use cookies, including for analytics, personalisation, and ads.

Home Ab... ...count? Log in

That Micha...

@MichaelRCaput...

Tweets deleted of...
crazy. @ZeppCom...
@GratefulDead H...
#BillsMafia PODC...
patreon.com/stills...

NY & FL

StillStandingP...

Joined August...

That Michael Caputo 🇺🇸🇺🇦
@MichaelRCaputo

Follow

Whatever you do, don't look at who Fiona Hill has met with since joining Trump. Noooo. Don't do that. Just don't. twitter.com/TheTruthWillDo ...

This Tweet is unavailable.

5:54 AM - 29 Nov 2019

264 Retweets **380** Likes

67 264 380

Lionel Hutz @Lionel_Hutz_97 · Nov 29
Replying to @MichaelRCaputo

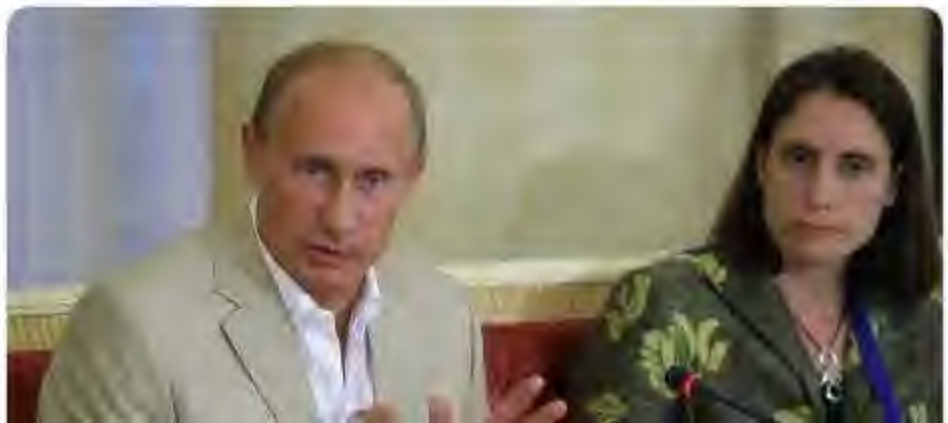

1 2

That Michael Caputo
@MichaelRCaputo

Follow

Replying to @AnnieAsheFields

It's not even color adjusted

6:03 AM - 29 Nov 2019

1 Like

1 1

Show additional replies, including those that may contain offensive content **Show**

© 2019 Twitter About Help Center Terms Privacy policy Imprint Cookies Ads info

By using Twitter's
analytics, persona
ng for

That Micha

@MichaelRCaput

Tweets deleted m
haters crazy. @Ze
Veteran, @Gratefu
Certified PODCAS
patreon.com/stills

NY & FL

StillStandingP

Joined August

Maggie Haberman @maggieNYT
Trump's rising interference in military irks Pentagon ft.com/content/70430f...

9 23 68

Wild Bill Kelso @jwoodchips · 28m
Congratulations on your elevated status to Nazi scum.

1

That Michael Caputo
@MichaelRCaputo

Follow

Replying to @jwoodchips @JJRyan7

Deleted. I thought that was odd from you.

6:03 AM - 29 Nov 2019

1 Like

1 1

Wild Bill Kelso @jwoodchips · 16m
Replying to @MichaelRCaputo @JJRyan7

2

© 2019 Twitter About Help Center Terms Privacy policy Imprint Cookies Ads info

By using Twitter's
analytics, persona
ng for

1 1

That Michael Caputo
@MichaelRCaputo

Follow

Replying to @Lionel_Hutz_97

That's an amazing photo. And not photoshopped it seems. Dr Hill wrote by far the best book on Putin, so I guess she's had one-on-one time.

6:05 AM - 29 Nov 2019

1 Retweet **1** Like

1 1

© 2019 Twitter About Help Center Terms Privacy policy Imprint Cookies Ads info

By using Twitter's
analytics, persona
ng for
Home Ab
count? Log in

The Truth Will Do™ @TheTruthWillDo
So if Adam Schiff has lunch with Fiona Hill would that be considered WITNESS TAMPERING?? 🤔

29 57 67

ⓅØUN▯ÉR @AnnieAsheFields · 43m
WHO THE HELL WEARS A MICKEY MOUSE SWEATER? IN PUBLIC?

I know that's not the point, but it needed saying.

3 1 4

That Michael Caputo 🇺🇸🇺🇦
@MichaelRCaputo

Follow

Replying to @AnnieAsheFields

No me. My ugly Christmas sweater is Spongebob.

6:07 AM - 29 Nov 2019

2

Show more replies

© 2019 Twitter About Help Center Terms Privacy policy Imprint Cookies Ads info

ScrimpsMcDougal @mc_scrimps · 26m

Guys. Where is this Antifa militia he's talking about? The only place it truly exists is in their weirdo fantasy land.

1

That Michael Caputo

@MichaelRCaputo

Follow

Replying to @mc_scrimps

6:44 AM - 29 Nov 2019

2

Show more replies

By using Twitter's services you agree to our Cookies Use. We and our partners operate globally and use cookies, including for analytics, persona

That Micha

@MichaelRCaput

Tweets deleted m
haters crazy. @Ze
Veteran, @Gratefu
Certified PODCAS
patreon.com/stills

NY & FL

StillStandingP

Joined August

That Michael Caputo @MichaelRCaputo · 2h

Whatever you do, don't look at who Fiona Hill has met with since joining Trump. Noooo. Don't do that. Just don't.

The Truth Will Do™ @TheTruthWillDo

So if Adam Schiff has lunch with Fiona Hill would that be considered WITNESS TAMPERING??

42 94 132

That Guy @That_Guy_D_C · 47m

Caputo, I love ya man, but this photo is shopped badly.

1 6

That Michael Caputo

@MichaelRCaputo

Follow

Replying to @That_Guy_D_C

I get that. My comment still stands.

6:46 AM - 29 Nov 2019

2 Likes

2

© 2019 Twitter About Help Center Terms Privacy policy Imprint Cookies Ads info

By using Twitter's services you agree to our Cookies Use. We and our partners operate globally and use cookies, including for analytics, personalisation, and ads.

That Micha

@MichaelRCaput

Tweets deleted m
haters crazy. @Ze
Veteran, @Gratefu
Certified PODCAS
patreon.com/stills

NY & FL

StillStandingP

Joined August 2009

That Michael Caputo @MichaelRCaputo · 2h

How is a Commander in Chief "commanding" interference? Somebody show this small handful of tarnished brass the Constitution.

> **Maggie Haberman** @maggieNYT
> Trump's rising interference in military irks Pentagon ft.com/content/70430f...

10 29 86

CindyB215 @cindyb215 · 1h

What about BHO and his firing of generals?!

1

That Michael Caputo
@MichaelRCaputo

Follow

Replying to @cindyb215 @DebWilliams57

That doesn't count - he's a Democrat.

6:49 AM - 29 Nov 2019

© 2019 Twitter About Help Center Terms Privacy policy Imprint Cookies Ads info

Home Moments Search Twitter Have an account? Log in

That Michael Caputo @MichaelRCaputo · 1h

Whatever you do, don't look at who Fiona Hill has met with since joining Trump. Noooo. Don't do that. Just don't.

The Truth Will Do™ @TheTruthWillDo

So if Adam Schiff has lunch with Fiona Hill would that be considered WITNESS TAMPERING??

40 75 109

Paula Martinez @ThePaula91 · 26m

Wow!!! What a shit show this has been! Why isn't this on the news????

1

That Michael Caputo

@MichaelRCaputo

Follow

Replying to @ThePaula91

Because it's photoshopped mostly.

6:50 AM - 29 Nov 2019

© 2019 Twitter About Help Center Terms Privacy policy Cookies Ads info

By using Twitter's services you agree to our Cookies Use. We and our partners operate globally and use cookies, including for analytics, personalisation, and ads.

Home Ab... ...count? Log in

That Micha...

@MichaelRCaput...

Tweets deleted m... haters crazy. @Ze... Veteran, @Gratefu... Certified PODCAS... patreon.com/stills...

NY & FL

StillStandingP...

Joined August...

That Michael Caputo @MichaelRCaputo · 2h

Whatever you do, don't look at who Fiona Hill has met with since joining Trump. Noooo. Don't do that. Just don't.

The Truth Will Do™ @TheTruthWillDo

So if Adam Schiff has lunch with Fiona Hill would that be considered WITNESS TAMPERING?? 🤔

45 114 166

AWeissOne @kwitbelyakin · 34m

She met with a grown a$s man wearing an ugly Mickey Mouse sweater! Embarrassing!

1

That Michael Caputo

@MichaelRCaputo

Follow

Replying to @kwitbelyakin

Therein lies the crime!

7:13 AM - 29 Nov 2019

© 2019 Twitter About Help Center Terms Privacy policy Imprint Cookies Ads info

By using Twitter's services you agree to our Cookies Use. We and our partners operate globally and use cookies, including for analytics, personalisation, and ads.

That Micha...

@MichaelRCaput...

Tweets deleted m...
haters crazy. @Ze...
Veteran, @Gratefu...
Certified PODCAS...
patreon.com/stills...

NY & FL

StillStandingPodcast.com

Joined August 2009

That Michael Caputo @MichaelRCaputo

Follow

Shorter Warren: “Hello, fellow kids!”

> **Elizabeth Warren** @ewarren
> Climate change is an existential threat, and it's going to take a grassroots movement ready to fight for big, structural change to defeat it. I'm standing with the young activists on #ClimateStrike today—stay strong in this fight!
> twitter.com/ThisIsZeroHour...

12:35 PM - 29 Nov 2019

1 Retweet **10** Likes

1 10

© 2019 Twitter About Help Center Terms Privacy policy Imprint Cookies Ads info

By using Twitter's services you agree to our Cookies Use. We and our partners operate globally and use cookies, including for analytics, personalisation, and ads.

That Micha...

@MichaelRCaput...

Tweets deleted m...
haters crazy. @Ze...
Veteran, @Gratefu...
Certified PODCAS...
patreon.com/stills...

NY & FL

StillStandingP...

Joined August...

That Michael Caputo 🇺🇸🇺🇦 ✓
@MichaelRCaputo

Follow

If you don't appoint @RepDougCollins as your President requested, several top Original Trump campaign hands will work for your GOP primary opponent. You will lose.

> **Brian Kemp** ✓ @BrianKempGA
> I stand with hardworking Georgians and @POTUS. The idea that I would appoint someone to the U.S. Senate that is NOT pro-life, pro-2nd Amendment, pro-freedom, and 100% supportive of our President (and his plan to Keep America Great) is ridiculous. (1 of 2) #gapol

1:09 PM - 29 Nov 2019

5 Retweets **10** Likes

2 5 10

Mike @michaeljashmore · 3m
Replying to @MichaelRCaputo @RepDougCollins
It's that simple

Show more replies

By using Twitter's
analytics, persona
ng for

Original Trump campaign hands will work for your GOP primary opponent. You will lose.

> **Brian Kemp** @BrianKempGA
> I stand with hardworking Georgians and @POTUS. The idea that I would appoint someone to the U.S. Senate that is NOT pro-life, pro-2nd Amendment, pro-freedom, and 100% supportive of our President (and his plan to Keep America Great) is ridiculous. (1 of 2) #gapol

7 15 47

That Michael Caputo @MichaelRCaputo

Follow

@BrianKempGA

1:15 PM - 29 Nov 2019

3 Retweets **9** Likes

1 3 9

mythtv_king @mythtv_king · 10m

Replying to @MichaelRCaputo @RepDougCollins @BrianKempGA

Make sure he gets the treat for sure.

© 2019 Twitter About Help Center Terms Privacy policy Imprint Cookies Ads info

By using Twitter's
analytics, persona
ng for

That Micha

@MichaelRCaput

Tweets deleted m
haters crazy. @Ze
Veteran, @Gratefu
Certified PODCAS
patreon.com/stills

NY & FL

StillStandingP

Joined August

The media could not be played.

3 2

Buffalopundit @buffalopundit · 11h
Trump has literally every Nazi and Klansman behind him enthusiastically. Antifa is a reaction to a real issue. See, e.g., Charlottesville, which was a pro-Trump murderous fascist eruption. Atomwaffen thanks you.

2 7

M that MotherFucker, M.A., M.S.Ed., J.D. @LexEtAmor · 25m
So long as he makes money prostituting himself for his side, he'll continue. Remember he's just a spin doctor.

1

That Michael Caputo
@MichaelRCaputo

Follow

Replying to @LexEtAmor

63

3:25 PM - 29 Nov 2019

© 2019 Twitter About Help Center Terms Privacy policy Imprint Cookies Ads info

By using Twitter's services you agree to our Cookies Use. We and our partners operate globally and use cookies, including for analytics, personalisation, and ads.

Home Ab ... count? Log in

That Michael Caputo
@MichaelRCaputo

Follow

"Former Representative..." zzzzzzzzzzzzzzzz

NBC News @NBCNews
Fmr. Rep. Dent says some Republican lawmakers are privately "disgusted" by President Trump's behavior but are sticking with him because the majority of the party's base still supports him. nbcnews.to/2OviJ73

4:49 PM - 29 Nov 2019

1 Retweet **9** Likes

1 1 9

Show more replies

That Micha
@MichaelRCaput
Tweets deleted m
haters crazy. @Ze
Veteran, @Gratefu
Certified PODCAS
patreon.com/stills
NY & FL
StillStandingP
Joined August 2008

© 2019 Twitter About Help Center Terms Privacy policy Imprint Cookies Ads info

By using Twitter's services you agree to our Cookies Use. We and our partners operate globally and use cookies, including for analytics, personalisation, and ads.

That Micha

@MichaelRCaput

Tweets deleted m
haters crazy. @Ze
Veteran, @Gratefu
Certified PODCAS
patreon.com/stills

NY & FL

StillStandingP

Joined August

That Michael Caputo
@MichaelRCaputo

Follow

Precisely. This is deceitful word salad by the Democrats and their conjugal media. They are dishonest.

> **Paul Sperry** @paulsperry_
> Another dishonest NYT story re IG Horowitz report,claiming it'll "Undercut Trump Claim of FBI Spying" by finding FBI never placed informants "inside the Trump campaign." But that's a straw man: Nobody argued they were placed "inside" campaign. Comey pal M. Schmidt worked on story

5:14 PM - 29 Nov 2019

8 Retweets **18** Likes

5 8 18

Joshua A. @GiveUsTruthNow · 12m
Replying to @MichaelRCaputo
The Mockingbird Fake Newsers will be busy for the foreseeable future!

Show more replies

1.7K 1.8K 25K

Brandon Stefanowitz @bstefanowitz · 7h

UPDATE: Gramps discovered the hat's meaning shortly after and is aware/entertained of this post. Guess I'm lucky to be surrounded by fam that has a great sense of humor even though we all have different views. Just some lighthearted family fun on Thanksgiving.

352 19 1.0K

That Michael Caputo

@MichaelRCaputo

Follow

Replying to @bstefanowitz

I would never publicly ridicule my grandparents if they were still alive. I miss them every day. When you lose yours, and you've grown, you'll look back on this and be ashamed.

5:17 PM - 29 Nov 2019

4 Likes

4

© 2019 Twitter About Help Center Terms Privacy policy Imprint Cookies Ads info

By using Twitter's
analytics, persona
ng for
Home Ab
count? Log in

That Micha

@MichaelRCaput

Tweets deleted m
haters crazy. @Ze
Veteran, @Gratefu
Certified PODCAS
patreon.com/stills

NY & FL

StillStandingP

Joined August

That Michael Caputo @MichaelRCaputo · Nov 28

The anti-America left has just one non-violent "Get Trump" tactic remaining in their emptied box: everything is a debunked conspiracy theory.

They're spent. Next is violence.

33 25 85

Kwus @Kwus15 · 51m

Truth, facts, fastidious adherence to the rule of law will always remain. Watch TCM tonight for a window into your base, A Face in the Crowd. The bigger the lie, the more fervent the fool.

1

That Michael Caputo
@MichaelRCaputo

Follow

Replying to @Kwus15

13

5:24 PM - 29 Nov 2019

1

Kwus @Kwus15 · 12m

Replying to @MichaelRCaputo

Sounds lucky to me.

© 2019 Twitter About Help Center Terms Privacy policy Imprint Cookies Ads info

INTERNET ARCHIVE

SIGN UP / LOG IN UPLOAD Search

ABOUT CONTACT BLOG PROJECTS HELP DONATE JOBS VOLUNTEER PEOPLE

DONATE

INTERNET ARCHIVE
WayBackMachine

http://twitter.com/web/20191130015451if_/https://twitter.co

Latest

Show All

Hrm.

The Wayback Machine has not archived that URL.

This page is available on the web!

Help make the Wayback Machine more complete!
Save this url in the Wayback Machine

Click here to search for all archived pages under
http://twitter.com/web/20191130015451if_/https://twitter.com/MichaelRCaputo/status/.

The Wayback Machine is an initiative of the Internet Archive, a 501(c)(3) non-profit, building a digital library of Internet sites and other cultural artifacts in digital form.
Other projects include Open Library & archive-it.org.

Your use of the Wayback Machine is subject to the Internet Archive's Terms of Use.

By using Twitter's
analytics, persona
ng for

1.9K 1.8K 25K

Brandon Stefanowitz @bstefanowitz · 7h

UPDATE: Gramps discovered the hat's meaning shortly after and is aware/entertained of this post. Guess I'm lucky to be surrounded by fam that has a great sense of humor even though we all have different views. Just some lighthearted family fun on Thanksgiving.

390 19 1.1K

That Michael Caputo @MichaelRCaputo · 43m

I would never publicly ridicule my grandparents if they were still alive. I miss them every day. When you lose yours, and you've grown, you'll look back on this and be ashamed.

2 2 10

zora @_raamsey · 6m

If he supports MAGA then he should be ridiculed. luckily my grandparents aren't racist!

1

That Michael Caputo
@MichaelRCaputo

Follow

Replying to @_raamsey

57

5:58 PM - 29 Nov 2019

© 2019 Twitter About Help Center Terms Privacy policy Imprint Cookies Ads info

By using Twitter's
analytics, persona
ng for

1

That Michael Caputo
@MichaelRCaputo

Follow

Replying to @PaulMcquillen

2:54 AM - 30 Nov 2019

Home
That Micha
@MichaelRCaput
Tweets deleted m
haters crazy. @Ze
Veteran, @Gratefu
Certified PODCAS
patreon.com/stills
NY & FL
StillStandingP
Joined August

By using Twitter's
analytics, persona
ng for
Home Ab
Count? Log in

That Micha
@MichaelRCaput
Tweets deleted m
haters crazy. @Ze
Veteran, @Gratefu
Certified PODCAS
patreon.com/stills
NY & FL
StillStandingP
Joined August

That Michael Caputo
@MichaelRCaputo

Follow

.@RealDonaldTrump was always going to get to the bottom of the #BidenBurismaScam and the election of a corruption fighter as President of #Ukraine gave him a rare opening. Biden jumping in the 2020 race was never going to protect him. h/t @pdabrosca

8:48 AM - 30 Nov 2019

22 Retweets **37** Likes

10 22 37

By using Twitter's services you agree to our Cookies Use. We and our partners operate globally and use cookies, including for analytics, personalisation, and ads.

The Dude @JJRyan7 · 4h

McDonalds coffee is far superior. Starbucks is the product of marketing to the must haves, it's trendy garbage.

> **Wayne Dupree** @WayneDupreeShow
> Please, find another coffee place. Starbucks is fostering the progressive anti-cop hatred and their coffee tastes like burnt mud anyway.
>
> waynedupree.com/starbucks-libe...

2 6

That Michael Caputo @MichaelRCaputo

Follow

Replying to @JJRyan7

I wouldn't drink @Starbucks if I was coming off a bender and waking up with a hatchet in my head. Never. And I haven't in years.

10:20 AM - 30 Nov 2019

1 Retweet **3** Likes

1 3

© 2019 Twitter About Help Center Terms Privacy policy Imprint Cookies Ads info

By using Twitter's
analytics, persona
ng for

Brandon Nichols @Bnichols03
Replying to @CassandraRules
Your life is revolved around Julian Assange and politics and you wonder why you can't find a man

21 4 117

Cassandra Fairbanks @CassandraRules · 1h
Just making a general observation about this city.

5 1 30

That Michael Caputo
@MichaelRCaputo

Follow

Replying to @CassandraRules

Haters gonna hate - then ask you for a date.

11:49 AM - 30 Nov 2019

3 Likes HenryLeVi

1 3

Show more replies

© 2019 Twitter About Help Center Terms Privacy policy Imprint Cookies Ads info

By using Twitter's services you agree to our Cookies Use. We and our partners operate globally and use cookies, including for analytics, personalisation, and ads.

That Micha

@MichaelRCaput

Tweets deleted m
haters crazy. @Ze
Veteran, @Gratefu
Certified PODCAS
patreon.com/stillstanding

NY & FL

StillStandingPodcast.com

Joined August 2009

Jack Posobiec @JackPosobiec · 1h

Raise your hand if you admit you've also pictured yourself riding Narwhals into battle at least once before

47 47 291

That Michael Caputo
@MichaelRCaputo

Follow

Replying to @JackPosobiec

Which hand do I raise if I've ridden a Narwhal to WalMart?

11:52 AM - 30 Nov 2019

5 Likes

5

© 2019 Twitter About Help Center Terms Privacy policy Imprint Cookies Ads info

By using Twitter's services you agree to our Cookies Use. We and our partners operate globally and use cookies, including for analytics, personalisation, and ads.

That Micha...

@MichaelRCaput...

Tweets deleted m...
haters crazy. @Ze...
Veteran, @Gratefu...
Certified PODCAS...
patreon.com/stills...

NY & FL

StillStandingP...

Joined August...

That Michael Caputo 🇺🇸🇺🇦 ✓
@MichaelRCaputo

Follow

True. True. 👇

> **Marc Caputo** ✓ @MarcACaputo
> The Garland Rule is simple: Republicans will use a Republican majority to advance Republican causes and judges, not Democratic ones twitter.com/brianstelter/s...

12:04 PM - 30 Nov 2019

4 Retweets **17** Likes

3 4 17

spaceCRAFT @arkSHOP_ · 13m

Replying to @MichaelRCaputo

You guys are gonna cry so hard when we pack the courts and I will be here for it.

Show more replies

© 2019 Twitter About Help Center Terms Privacy policy Imprint Cookies Ads info

By using Twitter's services you agree to our Cookies Use. We and our partners operate globally and use cookies, including for analytics, personalisation, and ads.

Mike Cernovich @Cernovich · 3h

What's your favorite word?

1.4K 50 306

That Michael Caputo 🇺🇸🇺🇦

@MichaelRCaputo

Follow

Replying to @Cernovich

шиномонтаж

7:47 PM - 30 Nov 2019

2 Likes

2

© 2019 Twitter About Help Center Terms Privacy policy Imprint Cookies Ads info

That Micha

@MichaelRCaput

Tweets deleted m
haters crazy. @Ze
Veteran, @Gratefu
Certified PODCAS
patreon.com/still

NY & FL

StillStandingPodcast.com

Joined August 2009

By using Twitter's services you agree to our Cookies Use. We and our partners operate globally and use cookies, including for analytics, personalisation, and ads.

That Micha

@MichaelRCaput

Tweets deleted m
haters crazy. @Ze
Veteran, @Gratefu
Certified PODCAS
patreon.com/stills

NY & FL

StillStandingP

Joined August

That Michael Caputo

@MichaelRCaputo

Follow

Has @CaseySeiler devolved into a gossipy crone who yaps and snickers about married couples? Good Lord.

> **Casey Seiler** @CaseySeiler
> Column: On the marriage of @gtconway3d and @KellyannePolls, or: If your spouse worked as a marketing executive for a company called FastCheapOxycodone and you worked as a substance abuse counselor, what would you talk about around the kitchen counter? timesunion.com/opinion/articl…

5:36 AM - 1 Dec 2019

3 Retweets **8** Likes

3 3 8

Casey Seiler @CaseySeiler · 35m

Replying to @MichaelRCaputo

No gossip in that column, Michael. Can you point to any?

1 1

spaceCRAFT @arkSHOP_ · 31m

Replying to @MichaelRCaputo @CaseySeiler

Its the oddest pairing ever and warrants discussion.

By using Twitter's
analytics, persona

Home Ab

That Micha

@MichaelRCaput

Tweets deleted m
haters crazy. @Ze
Veteran, @Gratefu
Certified PODCAS
patreon.com/stills

NY & FL

StillStandingP

Joined August

Column: On the marriage of @gtconway3d and @KellyannePolls, or: If your spouse worked as a marketing executive for a company called FastCheapOxycodone and you worked as a substance abuse counselor, what would you talk about around the kitchen counter?

3 3 8

Casey Seiler @CaseySeiler · 3h

No gossip in that column, Michael. Can you point to any?

1 1 1

That Michael Caputo

@MichaelRCaputo

Follow

Replying to @CaseySeiler

You forgot one analysis: Maybe @KellyannePolls and @gtconway3d just love each other more than they differ on politics, setting an example for the rest of us.

How's your marriage? Let's just break that down for the entire world to see. Did Trump break your compass, Casey?

8:57 AM - 1 Dec 2019

© 2019 Twitter About Help Center Terms Privacy policy Imprint Cookies Ads info

By using Twitter's
analytics, persona
ng for
Home Ab
Count? Log in

That Micha
@MichaelRCaput
Tweets deleted m
haters crazy. @Ze
Veteran, @Gratefu
Certified PODCAS
patreon.com/stills
NY & FL
StillStandingP
Joined August

Steve Brown @WGRZ_SteveBrown · 4h

.@SUNY swears up and down the availability of loans has nothing to do with the cost of college going up... and yet the @NYFedResearch says otherwise: andrewjgillen.com/?p=96

1

That Michael Caputo
@MichaelRCaputo

Follow

Replying to @WGRZ_SteveBrown @DaveMcKinley2 and 2 others

My wife has a Ukrainian masters diploma; UB demanded 36 additional credit hours to grant her a Bachelors degree. You should see some of this coursework, it's gobbledygook & claptrap her Ukrainian profs laugh about.

Meanwhile UB professors "teaching" one class can make $200K. 🙄

9:04 AM - 1 Dec 2019

2 Retweets **2** Likes

1 2 2

That Michael Caputo @MichaelRCaputo · 18m

Replying to @MichaelRCaputo @WGRZ_SteveBrown and 3 others

Let's not even get started about husbands and wives both employed by UB, making nearly half a million to "teach" one class - watching movies.

By using Twitter's
analytics, persona
ng for
Home Ab
count? Log in

That Micha
@MichaelRCaput
Tweets deleted m
haters crazy. @Ze
Veteran, @Gratefu
Certified PODCAS
patreon.com/stills
NY & FL
StillStandingP
Joined August

andrewjgillen.com/?p=96

1

That Michael Caputo @MichaelRCaputo · 1h

My wife has a Ukrainian masters diploma; UB demanded 36 additional credit hours to grant her a Bachelors degree. You should see some of this coursework, it's gobbledygook & claptrap her Ukrainian profs laugh about.

Meanwhile UB professors "teaching" one class can make $200K.

1 2 3

That Michael Caputo
@MichaelRCaputo

Follow

Replying to @MichaelRCaputo @WGRZ_SteveBrown and 3 others

Let's not even get started about husbands and wives both employed by UB, making nearly half a million to "teach" one class - watching movies.

Higher education broke itself.

9:11 AM - 1 Dec 2019

1 Retweet **1** Like

1 1

© 2019 Twitter About Help Center Terms Privacy policy Imprint Cookies Ads info

INTERNET ARCHIVE

SIGN UP / LOG IN UPLOAD Search

ABOUT CONTACT BLOG PROJECTS HELP DONATE JOBS VOLUNTEER PEOPLE

DONATE

INTERNET ARCHIVE
WayBackMachine

http://twitter.com/web/20191202021346if_/https://twitter.co

Latest

Show All

Hrm.

The Wayback Machine has not archived that URL.

This page is available on the web!

Help make the Wayback Machine more complete!
Save this url in the Wayback Machine

Click here to search for all archived pages under
http://twitter.com/web/20191202021346if_/https://twitter.com/MichaelRCaputo/status/.

The Wayback Machine is an initiative of the Internet Archive, a 501(c)(3) non-profit, building a digital library of Internet sites and other cultural artifacts in digital form.
Other projects include Open Library & archive-it.org.

Your use of the Wayback Machine is subject to the Internet Archive's Terms of Use.

By using Twitter's
analytics, persona
ng for

Again, I'm trying to cut through the gendered ad hominem to see if you can point to any gossip in that piece. The Conways are public figures who have placed themselves on opposite sides in the biggest political brawl in two decades. If you don't think it's of note, tough.

1

That Michael Caputo
@MichaelRCaputo

Follow

Replying to @CaseySeiler @KellyannePolls @gtconway3d

You get to live with yourself and the degeneration of your work. It's not journalism. It's snark. It's gossip. It's garbage.

I have criticisms of GConway but I'd never for a moment presume to analyze their marriage. It's crap commentary and beneath any thinking man.

Tough? 🙄

4:55 PM - 1 Dec 2019

Home Ab
Log in
That Micha
@MichaelRCaput
Tweets deleted m
haters crazy. @Ze
Veteran, @Gratefu
Certified PODCAS
patreon.com/stills
NY & FL
StillStandingP
Joined August

© 2019 Twitter About Help Center Terms Privacy policy Imprint Cookies Ads info

By using Twitter's
analytics, persona

Home Ab

That Micha

@MichaelRCaput

Tweets deleted m
haters crazy. @Ze
Veteran. @Gratefu
Certified PODCAS
patreon.com/stills

NY & FL

StillStandingP

Joined August

ng for

Account? Log in

That Michael Caputo
@MichaelRCaputo

Follow

Gonna tell my kids this is @CaseySeiler, gossip columnist.

5:03 PM - 1 Dec 2019

By using Twitter's services you agree to our Cookies Use. We and our partners operate globally and use cookies, including for analytics, personalisation, and ads.

Home Ab... ...count? Log in

That Micha...

@MichaelRCaput...

Tweets deleted m... haters crazy. @Ze... Veteran, @Gratefu... Certified PODCAS... patreon.com/stills...

NY & FL

StillStandingP...

Joined August...

That Michael Caputo 🇺🇸🇺🇦 ✓
@MichaelRCaputo

Follow

This BS Grammy will look great on the mantle next to her husband's BS Nobel.

CNN Politics ✓ @CNNPolitics
Michelle Obama is nominated for a Grammy Award cnn.it/2r21j95

5:07 PM - 1 Dec 2019

10 Retweets **51** Likes

6 10 51

Agnes Moorehead SOS 🌿 @moorehead_agnes · 17m
Replying to @MichaelRCaputo
... Notable for its status as one of the seven deadly sins, envy.

John @JohnJL316 · 11m
Replying to @MichaelRCaputo

By using Twitter's
analytics, persona
ng for

2 5

Casey Seiler @CaseySeiler · 3h
Be fair: that's a dynamite lid.

1 1

That Michael Caputo
@MichaelRCaputo

Follow

Replying to @CaseySeiler

One thing is for sure: you'd never catch @KellyannePolls in that hat.

5:33 PM - 1 Dec 2019

© 2019 Twitter About Help Center Terms Privacy policy Cookies Ads info

By using Twitter's
analytics, persona
ng for
Home Ab
count? Log in

That Micha
@MichaelRCaput
Tweets deleted m
haters crazy. @Ze
Veteran, @Gratefu
Certified PODCAS
patreon.com/stills
NY & FL
StillStandingP
Joined August

becoming the most important global asset of Russian intel.

I get it, Russia's bonkers "Ukraine did it, not Russia" story is all the GOP has to defend their guy, but really?

265 2.8K 11K

That Michael Caputo
@MichaelRCaputo

Follow

Replying to @ChrisMurphyCT

.@ChrisMurphyCT is dishonestly trolling for low information voters. It's all he's got.

6:21 PM - 1 Dec 2019

4 Likes

2 4

Raptorwhisperer @PeckPuleghini · 44m
Replying to @MichaelRCaputo @ChrisMurphyCT
How are you not in prison yet?

Show more replies

© 2019 Twitter About Help Center Terms Privacy policy Imprint Cookies Ads info

By using Twitter's services you agree to our Cookies Use. We and our partners operate globally and use cookies, including for analytics, personalisation, and ads.

That Micha

@MichaelRCaput

Tweets deleted m
haters crazy. @Ze
Veteran, @Gratefu
Certified PODCAS
patreon.com/stills

NY & FL

StillStandingP

Joined August

That Michael Caputo
@MichaelRCaputo

Follow

Если вы ненавидите Трампа, я рад сообщить вам, что он снова победит в 2020 году, потому что ваши кандидаты - дерьмо.

Спасибо за перевод, ненавистник.

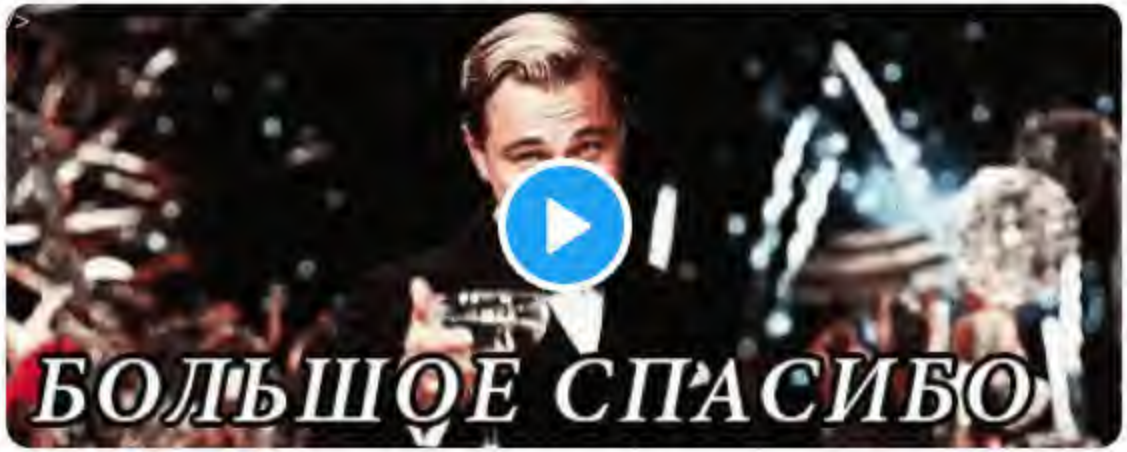

7:05 PM - 1 Dec 2019

2 Retweets **11** Likes

Tina

4 2 11

mr nuggets @nuggredux · 2h

By using Twitter's services you agree to our Cookies Use. We and our partners operate globally and use cookies, including for analytics, personalisation, and ads.

Home Ab... ...count? Log in

That Micha

@MichaelRCaput

Tweets deleted m
haters crazy. @Ze
Veteran, @Gratefu
Certified PODCAS
patreon.com/stills

NY & FL

StillStandingP

Joined August

That Michael Caputo 🇺🇸🇺🇦
@MichaelRCaputo

Follow

Yeah, this is gonna end really well.
😂🤣😂🤣😂🤣😂🤣😂🤣😂

Lisa Page @NatSecLisa
I'm done being quiet.
thedailybeast.com/lisa-page-spea...

7:17 PM - 1 Dec 2019

14 Retweets **78** Likes

8 14 78

Oron Boone @buster2525 · 2h
Replying to @MichaelRCaputo
She's trying to get ahead of the IG report. But will she avoid the wrath of Durham?

1

Mark Schroeder @schroederwrite · 1h
Replying to @MichaelRCaputo
You'd think a man in your position would have more sympathy. I guess the gods are not done yet.

1

By using Twitter's services you agree to our Cookies Use. We and our partners operate globally and use cookies, including for analytics, personalisation, and ads.

That Michael Caputo
@MichaelRCaputo

Follow

Accusing @realDonaldTrump of swapping Ukraine aid for dirt on @JoeBiden is like alleging Tom Brady kneecapped Colin Kaepernick to save his own job - it's completely unnecessary, he's no threat. It's a fantasy the Democrats have spun to save Joe from his own son.

Alana Mastrangelo @ARmastrangelo
Not only should Joe Biden not be running for President of the United States, he probably also shouldn't be allowed in public.

Watch this video:

7:24 PM - 1 Dec 2019

19 Retweets **67** Likes

8 19 67

Oron Boone @buster2525 · 51m
Replying to @MichaelRCaputo @realDonaldTrump @JoeBiden
I bet the next move will be for D's to draft Michelle Obama to run. Their current field is a joke!

By using Twitter's
analytics, persona
ng for
Home Ab
Count? Log in

That Micha

@MichaelRCaput

Tweets deleted m
haters crazy. @Ze
Veteran, @Gratefu
Certified PODCAS
patreon.com/stills

NY & FL

StillStandingP

Joined August

That Michael Caputo @MichaelRCaputo · 1h

Yeah, this is gonna end really well.

😂🤣😂🤣😂🤣😂🤣😂🤣😂

> **Lisa Page** @NatSecLisa
> I'm done being quiet.
> thedailybeast.com/lisa-page-spea…

8 14 75

Tony @Sheasy64 · 1h

Any confirmation it's a real account?

1

That Michael Caputo
@MichaelRCaputo

Follow

Replying to @Sheasy64

🤦

7:24 PM - 1 Dec 2019

1

Show more replies

© 2019 Twitter About Help Center Terms Privacy policy Imprint Cookies Ads info

By using Twitter's services you agree to our Cookies Use. We and our partners operate globally and use cookies, including for analytics, personalisation, and ads.

That Micha

@MichaelRCaput

Tweets deleted m
haters crazy. @Ze
Veteran, @Gratefu
Certified PODCAS
patreon.com/stills

NY & FL

StillStandingP

Joined August

That Michael Caputo

@MichaelRCaputo

Follow

It is metaphysically impossible for a Trump associate to get a fair trial and draw a jury of their peers in Washington. This city is a magnet for the far left and no one who doesn't subscribe to those political views has a chance with a DC jury.

7:40 PM - 1 Dec 2019

24 Retweets **64** Likes

6 24 64

Connie Johnson @ConnieJ45572641 · 6m

Replying to @MichaelRCaputo @MarkYoungTruth

Washington, California, New York, people pay attention!!!

By using Twitter's services you agree to our Cookies Use. We and our partners operate globally and use cookies, including for analytics, personalisation, and ads.

That Micha

@MichaelRCaput

Tweets deleted m
haters crazy. @Ze
Veteran, @Gratefu
Certified PODCAS
patreon.com/stills

NY & FL

StillStandingP

Joined August

That Michael Caputo @MichaelRCaputo · 1h

Accusing @realDonaldTrump of swapping Ukraine aid for dirt on @JoeBiden is like alleging Tom Brady kneecapped Colin Kaepernick to save his own job - it's completely unnecessary, he's no threat. It's a fantasy the Democrats have spun to save Joe from his own son.

Alana Mastrangelo @ARmastrangelo

Not only should Joe Biden not be running for President of the United States, he probably also shouldn't be allowed in public.

8 20 72

keyser soze @mikecloutier12 · 44m

stupidest take EVER on ANYTHING!

1

That Michael Caputo

@MichaelRCaputo

Follow

Replying to @mikecloutier12

30

7:41 PM - 1 Dec 2019

© 2019 Twitter About Help Center Terms Privacy policy Cookies Ads info

By using Twitter's
analytics, persona
ng for
Home Ab
Count? Log in

That Micha
@MichaelRCaput
Tweets deleted m
haters crazy. @Ze
Veteran, @Gratefu
Certified PODCAS
patreon.com/stills
NY & FL
StillStandingP
Joined August

Mike Feigin @mikefeigin · 1h

Can you provide an example of this? Most professors making this much money are focused solely on research and bring in more money from grants.

1 1

That Michael Caputo
@MichaelRCaputo

Follow

Replying to @mikefeigin @WGRZ_SteveBrown and 3 others

Dr Bruce Jackson and his wife Diane Christian have an annual household income from SUNY Buffalo of about $358,003 plus approximately $143,200 in benefits.

They teach one film class, watching movies, not researching anything. No grants.

There's more. It's disgraceful.

4:19 AM - 2 Dec 2019

1

Mike Feigin @mikefeigin · 19m

Replying to @MichaelRCaputo @WGRZ_SteveBrown and 3 others

Is that the main driver of the tuition problem? Or is this one example that is in no way normal? Don't you think the screwing over of adjuncts (who teach a ton and get paid next to nothing) is much worse?

2

By using Twitter's services you agree to our Cookies Use. We and our partners operate globally and use cookies, including for analytics, personalisation, and ads.

Home Ab... ...count? Log in

That Micha...

@MichaelRCaput...

Tweets deleted m... haters crazy. @Ze... Veteran, @Gratefu... Certified PODCAS... patreon.com/stills...

NY & FL

StillStandingP...

Joined August...

That Michael Caputo 🇺🇸🇺🇦

@MichaelRCaputo

Follow

😂🤣😂🤣😂🤣😂😂🤣

This is a blast.

David Marcus @BlueBoxDave

There are two sides to every Hallmark holiday story. thefederalist.com/2019/12/02/i-l ...

4:27 AM - 2 Dec 2019

3 Retweets **5** Likes

1 3 5

Show more replies

© 2019 Twitter About Help Center Terms Privacy policy Imprint Cookies Ads info

By using Twitter's
analytics, persona
Home
That Micha
@MichaelRCaput
Tweets deleted m
haters crazy. @Ze
Veteran, @Gratefu
Certified PODCAS
patreon.com/stills
NY & FL
StillStandingP
Joined August
Mike Feigin @mikefeigin · 27m
Is that the main driver of the tuition problem? Or is this one example that is in no way normal? Don't you think the screwing over of adjuncts (who teach a ton and get paid next to nothing) is much worse?
2
That Michael Caputo
@MichaelRCaputo
Follow
Replying to @mikefeigin @WGRZ_SteveBrown and 3 others
The screwing of adjuncts is MUCH worse - and also systemic. But salary waste, nepotism, and navel gazing classes of zero value add up. Higher ed isn't just broken, I t's shattered into a million pieces -reflected in criminal tuitions destroying a decade or more of graduate lives.
4:33 AM - 2 Dec 2019
1
Mike Feigin @mikefeigin · 16m
Replying to @MichaelRCaputo @WGRZ_SteveBrown and 3 others
Yes, there are problems. I'd argue that governments drastically reducing support of universities has driven up tuition and forced students into terrible loans.
1
That Michael Caputo @MichaelRCaputo · 14m
You must be a professor.
1

By using Twitter's
analytics, persona
ng for
Home Ab
Count? Log in

That Micha
@MichaelRCaput
Tweets deleted m
haters crazy. @Ze
Veteran, @Gratefu
Certified PODCAS
patreon.com/stills
NY & FL
StillStandingP
Joined August

Steve Brown @WGRZ_SteveBrown · 27m

What I can't figure out is with a shrinking pool of traditional college aged students, why aren't schools competing to lower costs and debt burdens. It's the opposite of supply/demand.

2

That Michael Caputo 🇺🇸🇺🇦

@MichaelRCaputo

Follow

Replying to @WGRZ_SteveBrown @mikefeigin and 3 others

Absolutely, and it will crater before it's fixed. Who will be destroyed first: the uni, or a generation of debt-saddled underperformers with absolutely useless degrees and hopelessly high expectations set by gold-plated professors of nothing.

4:36 AM - 2 Dec 2019

1

Mike Feigin @mikefeigin · 21m

Replying to @MichaelRCaputo @WGRZ_SteveBrown and 3 others

I still think you are talking about a tiny minority of classes/students, compared with the vast majority who take "real" majors. (I won't comment on the validity of these "navel gazing classes.)

1

That Michael Caputo 🇺🇸🇺🇦 @MichaelRCaputo · 5m

Salary bloat is not a tiny problem, nor is nepotism, adjunct abuse, tuition, and tenure.

Mike Feigin @mikefeigin · 49m

Yes, there are problems. I'd argue that governments drastically reducing support of universities has driven up tuition and forced students into terrible loans.

1

That Michael Caputo

@MichaelRCaputo

Follow

Replying to @mikefeigin @WGRZ_SteveBrown and 3 others

You must be a professor.

4:37 AM - 2 Dec 2019

1

Mike Feigin @mikefeigin · 45m

Replying to @MichaelRCaputo @WGRZ_SteveBrown and 3 others

I am! Roswell Park, with an appointment at UB. And my actual lived experience is vastly different from your view.

1 1 1

That Michael Caputo @MichaelRCaputo · 37m

Your view would be different.

I'm paying tuition and looking at the bogus class work, seeing through the scam. When I graduated UB 23 years ago, it was already tilting down.

And you're getting paid. But cancer research is real work, while watching films twice a week is not.

By using Twitter's
analytics, persona
ng for
Home Ab
Account? Log in

That Micha
@MichaelRCaput
Tweets deleted m
haters crazy. @Ze
Veteran, @Gratefu
Certified PODCAS
patreon.com/stills
NY & FL
StillStandingP
Joined August

Steve Brown @WGRZ_SteveBrown · 2h

What I can't figure out is with a shrinking pool of traditional college aged students, why aren't schools competing to lower costs and debt burdens. It's the opposite of supply/demand.

2

Mike Feigin @mikefeigin · 2h

You're right. UB should offer free tuition to any student in the surrounding counties with a good GPA. And the state should pay for it.

1

That Michael Caputo
@MichaelRCaputo

Follow

Replying to @mikefeigin @WGRZ_SteveBrown and 3 others

No. Charge a market rate, pay a market rate, stop inflating tuitions to enrich the academic class beyond propriety.

This is political too. And collapsing schools like BuffState race toward inevitable insolvency they try to avoid by cramming in "students" who fail out, indebted.

4:43 AM - 2 Dec 2019

© 2019 Twitter About Help Center Terms Privacy policy Imprint Cookies Ads info

By using Twitter's
analytics, persona
ng for
Home Ab
Count? Log in

That Micha
@MichaelRCaput
Tweets deleted m
haters crazy. @Ze
Veteran, @Gratefu
Certified PODCAS
patreon.com/stills
NY & FL
StillStandingP
Joined August

1

Mike Feigin @mikefeigin · 28m
I am! Roswell Park, with an appointment at UB. And my actual lived experience is vastly different from your view.

1 1 1

That Michael Caputo
@MichaelRCaputo

Follow

Replying to @mikefeigin @WGRZ_SteveBrown and 3 others

Your view would be different.

I'm paying tuition and looking at the bogus class work, seeing through the scam. When I graduated UB 23 years ago, it was already tilting down.

And you're getting paid. But cancer research is real work, while watching films twice a week is not.

4:47 AM - 2 Dec 2019

© 2019 Twitter About Help Center Terms Privacy policy Imprint Cookies Ads info

By using Twitter's
analytics, persona
ng for
Home Ab
Count? Log in

That Micha
@MichaelRCaput
Tweets deleted m
haters crazy. @Ze
Veteran, @Gratefu
Certified PODCAS
patreon.com/stills
NY & FL
StillStandingP
Joined August

That Michael Caputo @MichaelRCaputo · 17h

Если вы ненавидите Трампа, я рад сообщить вам, что он снова победит в 2020 году, потому что ваши кандидаты - дерьмо.

Спасибо за перевод, ненавистник.

7 4 19

woody @woodyglasson · 7h

u just like rubbing it in don't u !!!!!

1

That Michael Caputo
@MichaelRCaputo

Follow

Replying to @woodyglasson

Yes.

4:48 AM - 2 Dec 2019

© 2019 Twitter About Help Center Terms Privacy policy Imprint Cookies Ads info

By using Twitter's
analytics, persona
ng for
Home Ab
count? Log in

That Micha
@MichaelRCaput
Tweets deleted m
haters crazy. @Ze
Veteran, @Gratefu
Certified PODCAS
patreon.com/stills
NY & FL
StillStandingP
Joined August

or a generation of debt-saddled underperformers with absolutely useless degrees and hopelessly high expectations set by gold-plated professors of nothing.

1

Mike Feigin @mikefeigin · 34m
I still think you are talking about a tiny minority of classes/students, compared with the vast majority who take "real" majors. (I won't comment on the validity of these "navel gazing classes.)

1

That Michael Caputo
@MichaelRCaputo
Follow

Replying to @mikefeigin @WGRZ_SteveBrown and 3 others

Salary bloat is not a tiny problem, nor is nepotism, adjunct abuse, tuition, and tenure.

I don't think unis should be scrapped entirely and built anew. But there's no courage to solve the problems so we're heading for collapse. The next system must fix these arrogant mistakes.

4:54 AM - 2 Dec 2019

© 2019 Twitter About Help Center Terms Privacy policy Imprint Cookies Ads info

By using Twitter's
analytics, persona
ng for

I don't think unis should be scrapped entirely and built anew. But there's no courage to solve the problems so we're heading for collapse. The next system must fix these arrogant mistakes.

1

Mike Feigin @mikefeigin · 41m

I agree these are all huge problems. Faculty want to fix them more than anyone (well, maybe those paying tuition also care a lot!).

1

That Michael Caputo

@MichaelRCaputo

Follow

Replying to @mikefeigin @WGRZ_SteveBrown and 3 others

I know there are properly motivated faculty but you'll never convince me the Faculty Senate is open to fixing any of these problems. They're run by the other kind of faculty.

To the Faculty Senate, those wanting to pay a reasonable cost are the problem.

5:20 AM - 2 Dec 2019

Home Ab
Log in
That Micha
@MichaelRCaput
Tweets deleted m
haters crazy. @Ze
Veteran, @Gratefu
Certified PODCAS
patreon.com/stills
NY & FL
StillStandingP
Joined August
© 2019 Twitter About Help Center Terms Privacy policy Imprint Cookies Ads info

By using Twitter's services you agree to our Cookies Use. We and our partners operate globally and use cookies, including for analytics, personalisation, and ads.

That Micha...

@MichaelRCaput...

Tweets deleted m...
haters crazy. @Ze...
Veteran, @Gratefu...
Certified PODCAS...
patreon.com/stills...

NY & FL

StillStandingP...

Joined August...

That Michael Caputo 🇺🇸🇺🇦 ✓
@MichaelRCaputo

Follow

NYC is not America.

> **POLITICO** ✓ @politico
> He's getting in late. He's out of step with his party. The news media thinks he's a joke. All of that was true when Michael Bloomberg first ran for mayor of New York City, too. politico.com/news/magazine/...

5:38 AM - 2 Dec 2019

8 Retweets **28** Likes

4 8 28

Susan Sims @SusanSimsPhoto · 12m
Replying to @MichaelRCaputo
Thank God!

RTJRinPittsburgh @RinRtj · 33m
Replying to @MichaelRCaputo
Of course, only flyover country (which you pander to, but secretly despise) is representative of real America. Real Americans believe in unity and that we are all equal and would never make such a statement.

Phil Atchio @MadCyclistNYC · 24m

That Micha

@MichaelRCaput

Tweets deleted m
haters crazy. @Ze
Veteran, @Gratefu
Certified PODCAS
patreon.com/stills

NY & FL

StillStandingP

Beigetreten Au

That Michael Caputo
@MichaelRCaputo

Folgen

.@NatSecLisa You know who absolutely will not not allow you to "just get your life back"? The people whose lives you helped ruin with your despicable antics.

As a notorious homewrecker, you managed to do much more damage to far more families than just the Strzocks, so strap in.

08:43 - 2. Dez. 2019

9 Retweets **28** „Gefällt mir"-Angaben

7 9 28

John Mellor @MediaClash · 16 Sek.
Antwort an @MichaelRCaputo @NatSecLisa
Or maybe Strap - On !!??

Chase Teeples @nchaseteeples · 3 Min.
Antwort an @MichaelRCaputo @NatSecLisa
Your misogyny & sexism are showing.

By using Twitter's services you agree to our Cookies Use. We and our partners operate globally and use cookies, including for analytics, persona

That Micha

@MichaelRCaput

Tweets deleted m
haters crazy. @Ze
Veteran, @Gratefu
Certified PODCAS
patreon.com/stills

NY & FL

StillStandingP

Joined August

That Michael Caputo @MichaelRCaputo · 3h

.@NatSecLisa You know who absolutely will not not allow you to "just get your life back"? The people whose lives you helped ruin with your despicable antics.

As a notorious homewrecker, you managed to do much more damage to far more families than just the Strzocks, so strap in.

41 267 613

Trump Grifters @TGrifters · 14m

"As a notorious home wrecker" says a guy who praises trump who's publicly cheated on every wife he's had

1

That Michael Caputo
@MichaelRCaputo

Follow

Replying to @TGrifters

9

11:55 AM - 2 Dec 2019

1

Show more replies

© 2019 Twitter About Help Center Terms Privacy policy Imprint Cookies Ads info

By using Twitter's services you agree to our Cookies Use. We and our partners operate globally and use cookies, including for analytics, personalisation, and ads.

That Micha

@MichaelRCaput

Tweets deleted of
crazy. @ZeppCom
@GratefulDead H
#BillsMafia PODC
patreon.com/stills

NY & FL

StillStandingP

Joined August

That Michael Caputo
@MichaelRCaputo

Follow

After all, sedition is nearly as fun as someone else's husband.

3:22 PM - 2 Dec 2019

25 Retweets **73** Likes

13 25 73

By using Twitter's
analytics, persona

Home Ab

That Micha

@MichaelRCaput

Tweets deleted of
crazy. @ZeppCom
@GratefulDead H
#BillsMafia PODC
patreon.com/stills

NY & FL

StillStandingP

Joined August

Tom LoBianco @tomlobianco · 37m

This starts 24 hr review period - wraps w House Intel committee vote tomorrow after 6p

1

That Michael Caputo

@MichaelRCaputo

Follow

Replying to @tomlobianco

gee i cn hrdly wt zzz

3:26 PM - 2 Dec 2019

1 Like

1 1

ng for

count? Log in

By using Twitter's
analytics, persona

Home Ab

That Micha

@MichaelRCaput

Tweets deleted of
crazy. @ZeppCom
@GratefulDead H
#BillsMafia PODC
patreon.com/stills

NY & FL

StillStandingP

Joined August

Buffalo Boys Productions @BuffaloBRAUN · 14m

@MichaelRCaputo Most important question Michael....Are you part of the #BillsMafia ?

1

That Michael Caputo

@MichaelRCaputo

Follow

Replying to @BuffaloBRAUN

Hell yeah check the profile - been parking cars at Chuckie's Parking since 1976.

3:28 PM - 2 Dec 2019

© 2019 Twitter About Help Center Terms Privacy policy Imprint Cookies Ads info

By using Twitter's
analytics, persona
ng for

1

That Michael Caputo
@MichaelRCaputo

Follow

Replying to @BuffaloBRAUN

I gotta check that out

3:50 PM - 2 Dec 2019

1

Buffalo Boys Productions @BuffaloBRAUN · 2m

Replying to @MichaelRCaputo

When you're on with Cuomo tell him he doesn't have to talk over his guests....It's an hour show. I'm a moderate Dem with one foot on the other side of the line. Get a kick out of your conversations. #AdultInTheRoom

Home
That Micha
@MichaelRCaput
Tweets deleted of
crazy. @ZeppCom
@GratefulDead H
#BillsMafia PODC
patreon.com/stills
NY & FL
StillStandingP
Joined August
Log in
© 2019 Twitter About Help Center Terms Privacy policy Imprint Cookies Ads info

By using Twitter's services you agree to our Cookies Use. We and our partners operate globally and use cookies, including for analytics, personalisation, and ads.

That Micha...

@MichaelRCaput...

Tweets deleted of... crazy. @ZeppCom... @GratefulDead H... #BillsMafia PODC... patreon.com/stillstanding

NY & FL

StillStandingPodcast.com

Joined August 2009

That Michael Caputo

@MichaelRCaputo

Follow

.@KateBennett_DC Really sad to hear about the tripe you serve up in your book about Roger Stone/@FLOTUS because you were one of my favorites at CNN. Focused on facts, until now. The Stones are big Melania fans, and you're BS book won't change that.

3:54 PM - 2 Dec 2019

7 Retweets **18** Likes

7 18

© 2019 Twitter About Help Center Terms Privacy policy Imprint Cookies Ads info

By using Twitter's
analytics, persona
ng for

That Micha

@MichaelRCaput

Tweets deleted of
crazy. @ZeppCom
@GratefulDead H
#BillsMafia PODC
patreon.com/stills

NY & FL

StillStandingP

Joined August

Buffalo Boys Productions @BuffaloBRAUN · 20m

When you're on with Cuomo tell him he doesn't have to talk over his guests....It's an hour show. I'm a moderate Dem with one foot on the other side of the line. Get a kick out of your conversations. #AdultInTheRoom

1

That Michael Caputo

@MichaelRCaputo

Follow

Replying to @BuffaloBRAUN

I think Chris Cuomo gives me a fair shake on air and I really appreciate that. I could tell you a private story or two about Chris that would elevate your opinion of him.

3:56 PM - 2 Dec 2019

1

Buffalo Boys Productions @BuffaloBRAUN · 10m

Replying to @MichaelRCaputo

I actually think he's ok. What you said about him with you makes sense. He shows you respect. But, some guests he tries to bully. I love a good argument...I just hate listening to political talk where it's a shouting match...asinine & ultimately a waste of time.

1

© 2019 Twitter About Help Center Terms Privacy policy Imprint Cookies Ads info

13 26 74

krobraft @krobraft · 16m

Says the douche whose idol barebacked porn stars while his third wife was at home with their newborn. You're a fucking joke.

1 3

That Michael Caputo

@MichaelRCaputo

Follow

Replying to @krobraft

14

3:56 PM - 2 Dec 2019

© 2019 Twitter About Help Center Terms Privacy policy Imprint Cookies Ads info

By using Twitter's
analytics, persona

ng for

Home Ab

Account? Log in

That Micha

@MichaelRCaput

Tweets deleted of
crazy. @ZeppCom
@GratefulDead H
#BillsMafia PODC
patreon.com/stills

NY & FL

StillStandingP

Joined August

16 32 86

Emilykefinch @emilykefinch · 29m
I hope you don't have any daughters.

1

That Michael Caputo
@MichaelRCaputo

Follow

Replying to @emilykefinch

I've got 3, and they're raised to never act like that homewrecker - and to laugh at bots like you.

4:01 PM - 2 Dec 2019

5

Emilykefinch @emilykefinch · 26m
Replying to @MichaelRCaputo
Who got a divorce now?

Show more replies

© 2019 Twitter About Help Center Terms Privacy policy Imprint Cookies Ads info

By using Twitter's
analytics, persona

Home Ab

That Micha

@MichaelRCaput

Tweets deleted of
crazy. @ZeppCom
@GratefulDead H
#BillsMafia PODC
patreon.com/stills

NY & FL

StillStandingP

Joined August

That Michael Caputo @MichaelRCaputo · 8h

.@NatSecLisa You know who absolutely will not not allow you to "just get your life back"? The people whose lives you helped ruin with your despicable antics.

As a notorious homewrecker, you managed to do much more damage to far more families than just the Strzocks, so strap in.

46 312 759

Excelsior Strategies @Excelsior_PR · 2h

Hold on, @MichaelRCaputo. That poor girl has been through hell. When has @realDonaldTrump ever had HIS sex life turned into a punchline because rumors about it became part of an investigation and were leaked and mocked by powerful figures?

1 1

T R Knight @MadOilTrader · 19m

Get real. She knowingly participated in a scheme to undermine a duly elected President.

1

That Michael Caputo
@MichaelRCaputo

Follow

Replying to @MadOilTrader @Excelsior_PR and 2 others

(I'm pretty sure he was mocking the homewrecker.)

4:03 PM - 2 Dec 2019

© 2019 Twitter About Help Center Terms Privacy policy Cookies Ads info

ng for

count? Log in

By using Twitter's services you agree to our Cookies Use. We and our partners operate globally and use cookies, including for analytics, personalisation, and ads.

Home Ab

That Micha

@MichaelRCaput

Tweets deleted of
crazy. @ZeppCom
@GratefulDead He
#BillsMafia PODC
patreon.com/stills

NY & FL

StillStandingP

Joined August

Donald J. Trump @realDonaldTrump · 2h

Just landed in the United Kingdom, heading to London for NATO meetings tomorrow. Prior to landing I read the Republicans Report on the Impeachment Hoax. Great job! Radical Left has NO CASE. Read the Transcripts. Shouldn't even be allowed. Can we go to Supreme Court to stop?

9.7K 10K 39K

#ThePersistence @ScottPresler · 49m

You have my vote in 2020.

40 134 880

That Michael Caputo @MichaelRCaputo

Follow

Replying to @ScottPresler

You rock Scott

4:07 PM - 2 Dec 2019

1 Retweet **15** Likes

1 15

© 2019 Twitter About Help Center Terms Privacy policy Imprint Cookies Ads info

By using Twitter's
analytics, persona
ng for
Home Ab
Log in

1

Lynn Woodcock @LynnWoodcock2 · 22m
Catturd is not a bot lol 😂

2 1

That Michael Caputo
@MichaelRCaputo

Follow

Replying to @LynnWoodcock2 @towgc

LOL what a dumbass

The media could not be played.

That Micha
@MichaelRCaput
Tweets deleted of
crazy. @ZeppCom
@GratefulDead H
#BillsMafia PODC
patreon.com/stills
NY & FL
StillStandingP
Joined August

By using Twitter's services you agree to our Cookies Use. We and our partners operate globally and use cookies, including for analytics, personalisation, and ads.

That Micha...

@MichaelRCaput...

Tweets deleted of... crazy. @ZeppCom... @GratefulDead H... #BillsMafia PODC... patreon.com/stills...

NY & FL

StillStandingP...

Joined August...

That Michael Caputo @MichaelRCaputo · 8h

.@NatSecLisa You know who absolutely will not not allow you to "just get your life back"? The people whose lives you helped ruin with your despicable antics.

As a notorious homewrecker, you managed to do much more damage to far more families than just the Strzocks, so strap in.

46 319 771

Nick Libous @NickLibous · 7h

Its amazing she/they can get away with this Mike. Just look at the actions of Preet, Clapper, Page, Stuck, Comey, Mcabe and others. All these corrupt bureaucrats who by the way oddly enough have jobs working at CNN. Its apparently the deep state retirement home Mike.

2 8 25

That Michael Caputo

@MichaelRCaputo

Follow

Replying to @NickLibous @NatSecLisa

I just mow the lawn there

4:29 PM - 2 Dec 2019

© 2019 Twitter About Help Center Terms Privacy policy Imprint Cookies Ads info

1

Lynn Woodcock @LynnWoodcock2 · 33m
Geez Michael it was a joke!

1

That Michael Caputo
@MichaelRCaputo

Follow

Replying to @LynnWoodcock2 @towgc

That was directed at the other fella not you. Sorry Lynn!

4:30 PM - 2 Dec 2019

1 Like

1 1

Show more replies

© 2019 Twitter About Help Center Terms Privacy policy Imprint Cookies Ads info

Yossi Gestetner, John Ocasio-Nolte, Charlie Kirk and 4 others

10 166 226

Yossi Gestetner @YossiGestetner · Nov 27

Via @MichaelRCaputo: "Who alleged that the FBI tried to put a spy inside the campaign? The informants and spies were sent to work on people already on the campaign." BTW report allegedly says Mifsud was not an informant. Er, question is if he helped the Feds regardless of tittle.

2 6 8

Everyone wasInThe Loop @MuscleflexVideo · 18m

fake news. please focus on the Mueller report. It lays it all out. please read it. Then start focusing on the kids in cages!!! how can u support a potus that cages kids for months? or pays porn star $130K? social conservative??? sure

1

That Michael Caputo

@MichaelRCaputo

Follow

Replying to @MuscleflexVideo

62

5:15 PM - 2 Dec 2019

© 2019 Twitter About Help Center Terms Privacy policy Imprint Cookies Ads info

By using Twitter's services you agree to our Cookies Use. We and our partners operate globally and use cookies, including for analytics, personalisation, and ads.

Home Ab... ...count? Log in

That Micha

@MichaelRCaput

Tweets deleted of
crazy. @ZeppCom
@GratefulDead H
#BillsMafia PODC
patreon.com/stills

NY & FL

StillStandingP

Joined August

Michael @Michael2014abc · 24m

I'm SHOCKED that a woman who had to be assured by her paramour that Trump would be stopped & that there would be an "insurance policy" if he did win, saw a "fake orgasm" in a Trump rally and would herself lack professionalism.

> ...d that the employees' u
> ...es demonstrated extrem
> This is not just becaus
> ...nany of the messages c
> ...e inextricably connected
> ...rged with the investigat
> ...ome that generate inten
> ...have confidence that the
> ...partiality, and that thos

Byron York @ByronYork

Problem: We *already* have a Justice Department IG report from 2018 covering some aspects of Page's work. And IG has *already* found that Page showed a 'gross lack of professionalism.' (p. 423) 2/3 ...

Show this thread

1 1

That Michael Caputo

@MichaelRCaputo

Follow

Replying to @Michael2014abc

If she thinks that resembles an orgasm maybe I can see why she was shopping around.

5:28 PM - 2 Dec 2019

© 2019 Twitter About Help Center Terms Privacy policy Imprint Cookies Ads info

By using Twitter's services you agree to our Cookies Use. We and our partners operate globally and use cookies, including for analytics, personalisation, and ads.

That Micha

@MichaelRCaput

Tweets deleted of
crazy. @ZeppCom
@GratefulDead He
#BillsMafia PODC
patreon.com/stills

NY & FL

StillStandingP

Joined August

That Michael Caputo

@MichaelRCaputo

Follow

For Gods sake, make up your mind!

> **Samantha Power** @SamanthaJPower
> Everyone must hear about this. Every outlet in the world should publicize how the murderous Iranian regime is mowing down protesters. twitter.com/farnazfassihi/…

7:26 PM - 2 Dec 2019

3 Retweets **21** Likes

3 3 21

Show more replies

© 2019 Twitter About Help Center Terms Privacy policy Imprint Cookies Ads info

By using Twitter's
analytics, persona
ng for

That Micha
@MichaelRCaput
Tweets deleted of
crazy. @ZeppCom
@GratefulDead H
#BillsMafia PODC
patreon.com/stills
NY & FL
StillStandingP
Joined August

The Buffalo News @TheBuffaloNews
Buffalo officials plan for a future where cars drive themselves bit.ly/2LfTQKs

5 62

That Michael Caputo
@MichaelRCaputo

Follow

Replying to @wgrzMichael

Unfair to union city workers!

By using Twitter's
analytics, persona
ng for

That Micha

@MichaelRCaput

Tweets deleted of
crazy. @ZeppCom
@GratefulDead H
#BillsMafia PODC
patreon.com/stills

NY & FL

StillStandingP

Joined August

Really. It doesn't have to be hard.

So, I decided to share my family recipe, sometimes called "egg bread", because it has double the eggs.

Hint: Corn bread does not have

3 3

That Michael Caputo
@MichaelRCaputo

Follow

Replying to @CyberWarPodcast

Perfect. Thank you.

8:18 AM - 3 Dec 2019

1

Cyber Bulldawg @CyberWarPodcast · 2h

Replying to @MichaelRCaputo

It's my pleasure. :)

1

© 2019 Twitter About Help Center Terms Privacy policy Imprint Cookies Ads info

By using Twitter's services you agree to our Cookies Use. We and our partners operate globally and use cookies, including for analytics, personalisation, and ads.

That Micha...

@MichaelRCaput...

Tweets deleted of... crazy. @ZeppCom... @GratefulDead H... #BillsMafia PODC... patreon.com/stills...

NY & FL

StillStandingP...

Joined August...

That Michael Caputo 🇺🇸🇺🇦 ✓

@MichaelRCaputo

Follow

.@TocRadio Is it okay if the dozens of other families @NatSecLisa destroyed (while she wrecked the Strzok family and conspired against the President) stay mad and never stop piling on her wretchedness?

Asking for many friends.

8:24 AM - 3 Dec 2019

16 Retweets **49** Likes

9 16 49

Evan Freed 🇺🇸 @Evan_Freed_Bflo · 6h

Replying to @MichaelRCaputo @TocRadio @NatSecLisa

Oh I haven't and when that ostrich pulls her head out of the ground to mumble anything I'll be there in short time and respond adamantly.

1

1 more reply

Cr8z13 @Cr8z13 · 6h

Replying to @MichaelRCaputo @TocRadio @NatSecLisa

By using Twitter's
analytics, persona
ng for

2 1 13

That Michael Caputo
@MichaelRCaputo

Follow

Replying to @JoeBorelliNYC

Next: real shoes.

8:26 AM - 3 Dec 2019

1 Like

1 1

Joe Borelli @JoeBorelliNYC · 34m

Replying to @MichaelRCaputo

Merrill's are my extreme hiking boot... climbed Machu Picchu twice, the Inca trail to pumamarca, Uruguay, Argentina, iceland, the Pennines, dacks, the Atlas Mountains, cappadoccia, Scotland, and Moses Mountain right here on sunny Staten Island.

© 2019 Twitter About Help Center Terms Privacy policy Imprint Cookies Ads info

By using Twitter's services you agree to our Cookies Use. We and our partners operate globally and use cookies, including for analytics, personalisation, and ads.

That Micha...

@MichaelRCaput...

Tweets deleted of... crazy. @ZeppCom... @GratefulDead H... #BillsMafia PODC... patreon.com/stills...

NY & FL

StillStandingP...

Joined August...

That Michael Caputo 🇺🇸🇺🇦 ✓
@MichaelRCaputo

Follow

Yeah it's super cool to be millennially glib about the destruction of the Flynn, Stone, CPage, Papadopoulos, Gordon, Phares +40 more families for absolutely nothing.

GFY kid. You should never write again.

> **Christian Datoc** ✓ @TocRadio
> don't get mad, get glad! twitter.com/MichaelRCaputo...

8:40 AM - 3 Dec 2019

15 Retweets **47** Likes

9 15 47

Michael VanDam @mjvandam · 3h
Replying to @MichaelRCaputo
I'm GenX and also glib and gleeful!

Epbofx - Specter of Roy Cohn @epbofx · 3h
Replying to @MichaelRCaputo

By using Twitter's services you agree to our Cookies Use. We and our partners operate globally and use cookies, including for analytics, personalisation, and ads.

That Micha...

@MichaelRCaput...

Tweets deleted of... crazy. @ZeppCom... @GratefulDead H... #BillsMafia PODC... patreon.com/stills...

NY & FL

StillStandingP...

Joined August...

That Michael Caputo 🇺🇸🇺🇦 ✓
@MichaelRCaputo

Follow

More evidence. Does @VickyPJWard work for Rep Nunes' legal team?

> **Vicky Ward** ✓ @VickyPJWard
> NEW: Indicted Giuliani associate Lev Parnas is willing to tell Congress about meetings Devin Nunes—the top Republican on the House Intelligence Committee—had in Vienna last year with a former Ukrainian prosecutor to discuss digging up dirt on Joe Biden. cnn.com/2019/11/22/pol...
> Show this thread

3:25 PM - 3 Dec 2019

4 Retweets **10** Likes

5 4 10

Gabriel Steel @Steel94010 · 11h
Replying to @MichaelRCaputo @VickyPJWard
Republicans getting busted everywhere! So many criminal activities.. it's like kicking watermelons .. not the smartest criminals.

Show more replies

By using Twitter's services you agree to our Cookies Use. We and our partners operate globally and use cookies, including for analytics, personalisation, and ads.

Home Ab... ...count? Log in

That Micha...

@MichaelRCaput...

Tweets deleted of... crazy. @ZeppCom... @GratefulDead H... #BillsMafia PODC... patreon.com/stills...

NY & FL

StillStandingP...

Joined August...

That Michael Caputo 🇺🇸🇺🇦 ✓
@MichaelRCaputo

Follow

BREAKING: @DomenicoNPR is not aware of who the Constitution empowers exclusively with leadership of US foreign policy.

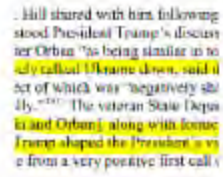

Domenico Montanaro @DomenicoNPR
This is a jaw-dropping passage of the Dem Intel report, making it clear Trump would rather believe dictator/autocrats than his own diplomats/intelligence community about Ukraine #ImpeachmentReport

3:30 PM - 3 Dec 2019

19 Retweets **38** Likes

5 19 38

Matt Uelmen @uelmendrado · 4h
Replying to @MichaelRCaputo @DomenicoNPR
The hold up on money apportioned by congress is totally unconstitutional.

Holding up money based on a scheme with Firtash is something else on top of that.

Are you surprised at how eager Parnas' flip is, Mike? Make you nervous?

2

By using Twitter's services you agree to our Cookies Use. We and our partners operate globally and use cookies, including for analytics, personalisation, and ads.

That Micha...

@MichaelRCaput...

Tweets deleted of... crazy. @ZeppCom... @GratefulDead He... #BillsMafia PODC... patreon.com/stills...

NY & FL

StillStandingP...

Joined August...

That Michael Caputo

@MichaelRCaputo

Follow

NARRATOR: Much of Solomon's reporting was confirmed and even broken by @kenvogel of the New York Times, and @marcusgilmer knows this but his bias assures he only repeats talking points he was provided by the Democrats.

> **Marcus Gilmer** @marcusgilmer
> ICYMI, Solomon is the writer whose columns on the Ukraine fed the unfounded (and inaccurate) conspiracy theories that Trump and other GOP members have repeated twitter.com/BobCusack/stat...

3:38 PM - 3 Dec 2019

17 Retweets **41** Likes

2 17 41

Show more replies

By using Twitter's services you agree to our Cookies Use. We and our partners operate globally and use cookies, including for analytics, personalisation, and ads.

That Micha...

@MichaelRCaput...

Tweets deleted of...
crazy. @ZeppCom...
@GratefulDead He...
#BillsMafia PODC...
patreon.com/stills...

NY & FL

StillStandingP...

Joined August...

That Michael Caputo 🇺🇸🇺🇦 ✓
@MichaelRCaputo

Follow

😕 @DanRather is apparently new to presidential politics and doesn't know every single presidential candidate who dropped out in the last two American centuries has conducted this totally unoriginal self assessment.

> **Dan Rather** ✓ @DanRather
> I think Kamala Harris will be haunted for a long time by the thought "what could have been?" The hardest part is that the answer will require looking deep within herself for how it all fell apart. If she can do that, I think we will see her again on the national stage.

3:44 PM - 3 Dec 2019

5 Retweets **16** Likes

3 5 16

YupItsMe @Thomasdiscerns · 18m
Replying to @MichaelRCaputo @DanRather
Dan Rather's still around?

1

By using Twitter's
analytics, persona
ng for
Home Ab
count? Log in

That Micha
@MichaelRCaput
Tweets deleted of
crazy. @ZeppCom
@GratefulDead H
#BillsMafia PODC
patreon.com/stills
NY & FL
StillStandingP
Joined August

5 17 27

Mickey Jay @MickeyJ43013314 · 12h

Flynn is a treasonous asshole. Can't wait for his sentencing. It will be long. He blew his plead

1

That Michael Caputo
@MichaelRCaputo

Follow

Replying to @MickeyJ43013314

81

3:45 PM - 3 Dec 2019

1

Show more replies

© 2019 Twitter About Help Center Terms Privacy policy Imprint Cookies Ads info

By using Twitter's
analytics, persona
ng for

4 6 19

Scott Covill @heyscottyboy31 · 2h
Dans a dinosaur.

1

That Michael Caputo
@MichaelRCaputo

Follow

Replying to @heyscottyboy31 @DanRather

If true, I wish he was a TRex because maybe he couldn't reach the keyboard.

3:52 PM - 3 Dec 2019

1 Like

1 1

Home
That Micha
@MichaelRCaput
Tweets deleted of
crazy. @ZeppCom
@GratefulDead H
#BillsMafia PODC
patreon.com/stills
NY & FL
StillStandingP
Joined August

By using Twitter's services you agree to our Cookies Use. We and our partners operate globally and use cookies, including for analytics, personalisation, and ads.

That Micha

@MichaelRCaput

Tweets deleted of
crazy. @ZeppCom
@GratefulDead H
#BillsMafia PODC
patreon.com/stills

NY & FL

StillStandingP

Joined August

That Michael Caputo
@MichaelRCaputo

Follow

Enemy of the... oh nvm

> **John Roberts** @johnrobertsFox
> I believe we set a new record for White House Press Pool access at foreign bilats today. @realDonaldTrump fielded questions from the pool for a total of 121 minutes. Macron, Trudeau and Stoltenberg all appeared to embrace the format as well.

4:26 PM - 3 Dec 2019

4 Retweets **17** Likes

1 4 17

HoldingTheBag @holdingthebag · 3h
Replying to @MichaelRCaputo
last official WH presser?

© 2019 Twitter About Help Center Terms Privacy policy Imprint Cookies Ads info

INTERNET ARCHIVE

SIGN UP / LOG IN UPLOAD Search

ABOUT CONTACT BLOG PROJECTS HELP DONATE JOBS VOLUNTEER PEOPLE

DONATE

INTERNET ARCHIVE
WayBackMachine

http://twitter.com/web/20191204044808if_/https://twitter.co

Latest

Show All

Hrm.

The Wayback Machine has not archived that URL.

This page is available on the web!

Help make the Wayback Machine more complete!
Save this url in the Wayback Machine

Click here to search for all archived pages under
http://twitter.com/web/20191204044808if_/https://twitter.com/MichaelRCaputo/status/.

The Wayback Machine is an initiative of the Internet Archive, a 501(c)(3) non-profit, building a digital library of Internet sites and other cultural artifacts in digital form.
Other projects include Open Library & archive-it.org.

Your use of the Wayback Machine is subject to the Internet Archive's Terms of Use.

Attorney/client privilege used to be sacrosanct. Not anymore.

This is beyond the pale and DOJ needs to step in.

394 4.7K 9.6K

That Michael Caputo
@MichaelRCaputo

Follow

Replying to @johncardillo

This started with the Cohen raid. Attorney-client privilege isn't yet dead, but now it excludes Republicans.

4:52 PM - 3 Dec 2019

68 Retweets **186** Likes

10 68 186

Hopeful_Resister! @upton1144 · 5h
Replying to @MichaelRCaputo @johncardillo
It excludes criminals!!
But then again, most Republicans are criminals.

1 1 more reply

Epbofx - Specter of Roy Cohn @epbofx · 6h
Replying to @MichaelRCaputo @johncardillo
Mike attorney client privilege is invalidated when the attorney is on the crime with his client, but thanks for your two kopeks, you're right on time with the amplification.

By using Twitter's
analytics, persona
ng for

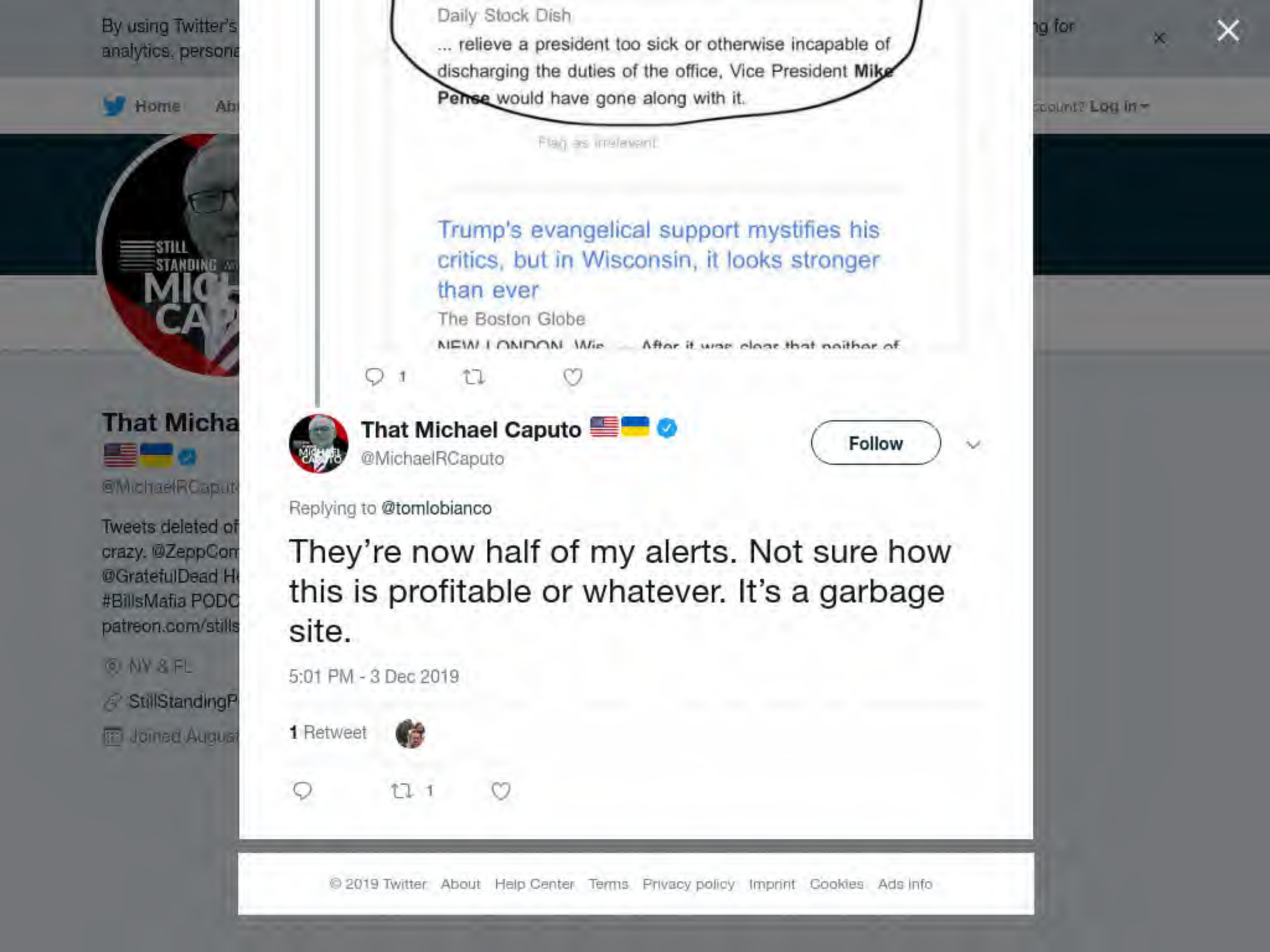

Daily Stock Dish

... relieve a president too sick or otherwise incapable of discharging the duties of the office, Vice President **Mike Pence** would have gone along with it.

Flag as irrelevant

Trump's evangelical support mystifies his critics, but in Wisconsin, it looks stronger than ever

The Boston Globe

NEW LONDON, Wis. — After it was clear that neither of

1

That Michael Caputo

@MichaelRCaputo

Follow

Replying to **@tomlobianco**

They're now half of my alerts. Not sure how this is profitable or whatever. It's a garbage site.

5:01 PM - 3 Dec 2019

1 Retweet

1

© 2019 Twitter About Help Center Terms Privacy policy Imprint Cookies Ads info

That Micha

@MichaelRCaput

Tweets deleted of
crazy. @ZeppCom
@GratefulDead H
#BillsMafia PODC
patreon.com/stills

NY & FL

StillStandingP

Joined August

k2cyo @k2cyo · 1h

Coming from a guy who literally works for the Russians.

2 1

That Michael Caputo

@MichaelRCaputo

Follow

Replying to @k2cyo

74

5:19 PM - 3 Dec 2019

1 Like

1 1

Show more replies

© 2019 Twitter About Help Center Terms Privacy policy Imprint Cookies Ads info

By using Twitter's services you agree to our Cookies Use. We and our partners operate globally and use cookies, including for analytics, personalisation, and ads.

Home Ab... ...count? Log in

That Micha...

@MichaelRCaput...

Tweets deleted of... crazy. @ZeppCom... @GratefulDead H... #BillsMafia PODC... patreon.com/stills...

NY & FL

StillStandingP...

Joined August...

That Michael Caputo 🇺🇸🇺🇦 ✓
@MichaelRCaputo

Follow

They dumbest are still stuck on the Russia hoax. Guys like this can't let go because it's really all he's got. Being proven wrong was a tough experience for him, but he realized he's got a certain percentage of followers who are willing to go along with his delusion.

Scott Dworkin @funder
Whatever you do don't retweet this video I found of Don Jr saying he's "been to Russia many times" and saying he "spent a lot of time looking at deals in Moscow in 2005-2006 & 2007." It could make him absolutely furious and expose him as a liar. #PutinsGOP

5:25 PM - 3 Dec 2019

13 Retweets **32** Likes

Timex

9 13 32

Epbofx - Specter of Roy Cohn @epbofx · 6h
Replying to @MichaelRCaputo
Hey That Guy, the Russian interaction was through Russian cutouts as the Russian Government officials did not want to risk sanctions and expulsion.

DONATE

INTERNET ARCHIVE
WayBackMachine

http://twitter.com/web/20191204031321if_/https:/twitter.con

Latest

Show All

Hrm.

The Wayback Machine has not archived that URL.

This page is available on the web!

Help make the Wayback Machine more complete!
Save this url in the Wayback Machine

Click here to search for all archived pages under
http://twitter.com/web/20191204031321if_/https:/twitter.com/MichaelRCaputo/status/.

The Wayback Machine is an initiative of the Internet Archive, a 501(c)(3) non-profit, building a digital library of Internet sites and other cultural artifacts in digital form.
Other projects include Open Library & archive-it.org.

Your use of the Wayback Machine is subject to the Internet Archive's Terms of Use.

By using Twitter's
analytics, persona
ng for

74

1 1

k2cyo @k2cyo · 2h

Hilarious. You and Gorka have the same response. Being that I'm not a Russian asset, I don't have thousands upon thousands of bots following me, comrade.

1

Marius Hurton @HurtonMarius · 1h

His wife is Ukrainian you idiot, how does he work with Russians.

1 1

That Michael Caputo

@MichaelRCaputo

Follow

Replying to @HurtonMarius @k2cyo

He's not that bright.

5:30 PM - 3 Dec 2019

2 Likes

1 2

Show more replies

© 2019 Twitter About Help Center Terms Privacy policy Imprint Cookies Ads info

By using Twitter's
analytics, persona
ng for

Home Ab
Log in

That Micha

@MichaelRCaput

Tweets deleted of
crazy. @ZeppCom
@GratefulDead H
#BillsMafia PODC
patreon.com/stills

NY & FL

StillStandingP

Joined August

That Michael Caputo @MichaelRCaputo · 3h

He's not that bright.

1 2

k2cyo @k2cyo · 3h

Bright enough to know you get paid by Russia.

1

Marius Hurton @HurtonMarius · 3h

You deserve blocking troll.

1

That Michael Caputo

@MichaelRCaputo

Follow

Replying to @HurtonMarius @k2cyo

5:36 PM - 3 Dec 2019

2 Likes

1 2

Show more replies

© 2019 Twitter About Help Center Terms Privacy policy Imprint Cookies Ads info

By using Twitter's services you agree to our Cookies Use. We and our partners operate globally and use cookies, including for analytics, personalisation, and ads.

Home Ab... ...count? Log in

That Micha...

@MichaelRCaput...

Tweets deleted of... crazy. @ZeppCom... @GratefulDead H... #BillsMafia PODC... patreon.com/stills...

NY & FL

StillStandingP...

Joined August...

That Michael Caputo @MichaelRCaputo

Follow

I was in a crappy mood but this picked me right up. Good news!

Julia Ioffe @juliaioffe

SCOOP: New numbers reveal how Trump has decimated America's diplomatic force. In just the first two years of his admin, nearly half of senior foreign service officers left. My latest: gq.com/story/trump-is...

Show this thread

6:02 PM - 3 Dec 2019

19 Retweets **84** Likes

Timex

7 19 84

Epbofx - Specter of Roy Cohn @epbofx · 35m

Replying to @MichaelRCaputo

Opened up the positions for political donors and amateurs to work on that "new found respect" for the United States.

1

Frogald J. Trump @FrogaldTrump · 27m

Replying to @MichaelRCaputo

local putin employee cheers decimation of american diplomacy

By using Twitter's services you agree to our Cookies Use. We and our partners operate globally and use cookies, including for analytics, personalisation, and ads.

That Micha

@MichaelRCaput

Tweets deleted of
crazy. @ZeppCom
@GratefulDead Head, #MAGA Certified
#BillsMafia PODC
patreon.com/stills

NY & FL

StillStandingPodcast.com

Joined August 2009

Ashley Parker @AshleyRParker · 4h

Confusingly wide awake in London at 2 a.m., am going to use this unexpected pocket of time to recommend @carmenmmachado's "In The Dream House." So damn good.

10 11 125

That Michael Caputo

@MichaelRCaputo

Follow

Replying to @AshleyRParker @carmenmmachado

Wrong, Barbie wrote that. I think Malibu Barbie.

6:04 PM - 3 Dec 2019

© 2019 Twitter About Help Center Terms Privacy policy Imprint Cookies Ads info

By using Twitter's
analytics, persona
ng for

Home Ab
Log in
That Micha
@MichaelRCaput
Tweets deleted of
crazy. @ZeppCom
@GratefulDead H
#BillsMafia PODC
patreon.com/stills
NY & FL
StillStandingP
Joined August

143 1.2K 3.0K

That Michael Caputo 🇺🇸🇺🇦
@MichaelRCaputo

Follow

Replying to @kylegriffin1

Kyle, is it still legal for the President to call his lawyer? 🤣

6:16 PM - 3 Dec 2019

1 Retweet **7** Likes

7 1 7

KM @kmayrand · 32m
Replying to @MichaelRCaputo @kylegriffin1
Awww, cute! Of course it's legal to call your lawyer, but crime fraud exception does not protect those comms in commission of a crime, Mikey.

1 18

Epbofx - Specter of Roy Cohn @epbofx · 27m
Replying to @MichaelRCaputo @kylegriffin1
Mike, when you're lawyer need a lawyer, it's time to get a new lawyer.

3

All Roads Lead to Putin #Korruption @needabunker · 34m
Replying to @MichaelRCaputo @kylegriffin1

By using Twitter's services you agree to our Cookies Use. We and our partners operate globally and use cookies, including for analytics, personalisation, and ads.

Home Ab... ...count? Log in

That Micha

@MichaelRCaput

Tweets deleted of
crazy. @ZeppCom
@GratefulDead H
#BillsMafia PODC
patreon.com/stills

NY & FL

StillStandingP

Joined August

J @JPMediaBoss · 3h

@MichaelRCaputo can you tell me what crime Roger Stone actually got convicted of? I literally can't figure it out.

1

That Michael Caputo

@MichaelRCaputo

Follow

Replying to @JPMediaBoss

Lying to Congress, obstruction and witness tampering.

6:17 PM - 3 Dec 2019

1 Like

1 1

J @JPMediaBoss · 3h

Replying to @MichaelRCaputo

Jesus. Process crimes with no underlying predicate.

© 2019 Twitter About Help Center Terms Privacy policy Imprint Cookies Ads info

Attorney/client privilege used to be sacrosanct. Not anymore.

This is beyond the pale and DOJ needs to step in.

360 4.1K 8.3K

That Michael Caputo @MichaelRCaputo · 4h

This started with the Cohen raid. Attorney-client privilege isn't yet dead, but now it excludes Republicans.

10 62 174

Judith Rasmussen @JudithR49764618 · 2h

Mr. Caputo, you know darned we'll the search warrant executed on Cohen's office and other properties was lawful. Knock off the lies.

1

That Michael Caputo
@MichaelRCaputo

Follow

Replying to @JudithR49764618

27

6:17 PM - 3 Dec 2019

1

Show more replies

© 2019 Twitter About Help Center Terms Privacy policy Imprint Cookies Ads info

By using Twitter's
analytics, persona
ng for

That Micha
@MichaelRCaput

Tweets deleted of
crazy. @ZeppCom
@GratefulDead H
#BillsMafia PODC
patreon.com/stills

NY & FL
StillStandingP
Joined August

292 336 872

That Michael Caputo
@MichaelRCaputo

Follow

Replying to @maggieNYT

By using Twitter's ... ng for
analytics, persona...

Home Ab... ...count? Log in

That Micha...

@MichaelRCaput...

Tweets deleted of...
crazy. @ZeppCom...
@GratefulDead H...
#BillsMafia PODC...
patreon.com/stills...

NY & FL

StillStandingP...

Joined August...

That Michael Caputo @MichaelRCaputo · 2h

This started with the Cohen raid. Attorney-client privilege isn't yet dead, but now it excludes Republicans.

10 61 150

Judith Rasmussen @JudithR49764618 · 50m

Mr. Caputo, you know darned we'll the search warrant executed on Cohen's office and other properties was lawful. Knock off the lies.

1

That Michael Caputo @MichaelRCaputo · 50m

27

1

Rockfordson @pvtdick · 15m

Considering that Cohen and his attorneys would have had his case tossed if the SW wasn't legal...or at least files and argued a Motion to Suppress, I have to assume you're another right wing shit stirrer who counts on his Twitter followers being dupes.

1

That Michael Caputo
@MichaelRCaputo

Follow

Replying to @pvtdick

16

6:53 PM - 3 Dec 2019

© 2019 Twitter About Help Center Terms Privacy policy Imprint Cookies Ads info

Sorry, that page doesn't exist!

You can **search Twitter** using the search box below or **return to the homepage**.

Search for a topic, full name, or @username

Search

العربية Български език বাংলা Català Čeština Dansk Deutsch Ελληνικά English English UK Español فارسی Suomi Filipino Français ગુજરાતી עברית हिन्दी Hrvatski Magyar Bahasa Indonesia Italiano 日本語 ಕನ್ನಡ 한국어 मराठी Bahasa Melayu Nederlands Norsk Polski Português Română Русский Slovenčina Српски Svenska தமிழ் ภาษาไทย Türkçe Українська мова Tiếng Việt 简体中文 繁體中文

© Twitter 2020 About Help Center Status

By using Twitter's services you agree to our Cookies Use. We and our partners operate globally and use cookies, including for analytics, personalisation, and ads.

Home Ab... ...count? Log in

That Micha...

@MichaelRCaput...

Tweets deleted of... crazy. @ZeppCom... @GratefulDead H... #BillsMafia PODC... patreon.com/stills...

NY & FL

StillStandingP...

Joined August...

That Michael Caputo 🇺🇸🇺🇦 ✓
@MichaelRCaputo

Follow

Been there: it sucks when a campaign ends like this. There's good news, it's a Trump economy so there's plenty of jobs.

Lily Adams ✓ @adamslily
As Kamala says, being a leader is not about who you beat down. It's about who you lift up.

Here she is lifting up our Baltimore staff tonight. Cheers to our...

7:03 PM - 3 Dec 2019

4 Retweets **28** Likes Don

11 4 28

RTJRinPittsburgh @RinRtj · 8h
Replying to @MichaelRCaputo
2.2 and 2.9 GDP growth is a great economy? 😂

1

Maria 🇺🇸 **SuburbanWomen4Trump** @pacsgirl36 · 8h
Replying to @MichaelRCaputo
Good one

By using Twitter's
analytics, persona
ng for
Home Ab
count? Log in

That Micha
@MichaelRCaput
Tweets deleted of
crazy. @ZeppCom
@GratefulDead H
#BillsMafia PODC
patreon.com/stills
NY & FL
StillStandingP
Joined August

25 28 99

John Sipher @john_sipher · 1h
You are actively contributing to your "loss"

2 3 67

That Michael Caputo 🇺🇸🇺🇦
@MichaelRCaputo
Follow

Replying to @john_sipher @VicToensing and 2 others

I expect that from a Brennan era CIA agent, albeit on of the good ones. We will always disagree on these issues but a #NewChurchCommittee would sure clear things up.

7:49 AM - 4 Dec 2019

3 Likes

2 3

Patrick Eichholz @PatrickEichholz · 26m
Replying to @MichaelRCaputo @john_sipher and 3 others
Will you clear up this question of captain Picard's? @CharlesEichholz

By using Twitter's
analytics, persona
ng for
Home Ab
Log in

That Micha

@MichaelRCaput

Tweets deleted of
crazy. @ZeppCom
@GratefulDead H
#BillsMafia PODC
patreon.com/stills

NY & FL

StillStandingP

Joined August

Julia Ioffe @juliaioffe

SCOOP: New numbers reveal how Trump has decimated America's diplomatic force. In just the first two years of his admin, nearly half of senior foreign service officers left. My latest: gq.com/story/trump-is…

Show this thread

18 39 142

John Sipher @john_sipher · 4h

Shame on you. Our diplomatic service is of critical importance to the nation.

2 11

That Michael Caputo @MichaelRCaputo · 4h

I'd take a fire hose to the lot of them.

4

John Sipher @john_sipher · 1h

Thoughtful.

1 1

That Michael Caputo
@MichaelRCaputo

Follow

Replying to @john_sipher

And wet.

7:51 AM - 4 Dec 2019

© 2019 Twitter About Help Center Terms Privacy policy Imprint Cookies Ads info

By using Twitter's
analytics, persona

Home Ab

That Micha

@MichaelRCaput

Tweets deleted of
crazy. @ZeppCom
@GratefulDead H
#BillsMafia PODC
patreon.com/stills

NY & FL

StillStandingP

Joined August

John Sipher @john_sipher · 1h

They are facts that the Republicans in the Senate already investigated and found irrelevant. Catch up, will you?

2 6

That Michael Caputo 🇺🇸🇺🇦

@MichaelRCaputo

Follow

Replying to @john_sipher

Nope. More investigations coming, your Dem spin notwithstanding.

7:52 AM - 4 Dec 2019

3

John Sipher @john_sipher · 17m

Replying to @MichaelRCaputo

I respect your mindless optimism - Like the guys in Dumb and Dumber. So far, you're about zero for fifty. Your compatriots are in jail and you have no facts to support you. Fine, though. Let's wait for the next report. And the next. Keep wasting taxpayer money.

1 3

That Michael Caputo 🇺🇸🇺🇦 @MichaelRCaputo · 13m

You're precious when you talk about politics, John - even when you're bested. I know you're naive and scripted, sure, but you have the fervor of a new guy. It's refreshing.

1

1 more reply

Show more replies

ng for

Log in

By using Twitter's
analytics, persona
ng for

Boring Saturday2 @BoringSaturday2 · 2h
Exactly. And Roger Stone will at least get food and shelter for the next few years as well a bit like his best friend Julian Assange!!

1 4

That Michael Caputo @MichaelRCaputo · 2h
19

2

Mary Williams @MaryWills612 · 2h
How many times did YOU meet with Russians in 2016???

1

That Michael Caputo
@MichaelRCaputo

Follow

Replying to @MaryWills612 @BoringSaturday2

100s of times, all day long. Have you heard of Google, Einstein?

7:53 AM - 4 Dec 2019

1

Show more replies

© 2019 Twitter About Help Center Terms Privacy policy Imprint Cookies Ads info

1

That Michael Caputo
@MichaelRCaputo

Follow

Replying to @DaveEnsley

7

7:54 AM - 4 Dec 2019

© 2019 Twitter About Help Center Terms Privacy policy Imprint Cookies Ads info

By using Twitter's
analytics, persona
ng for

That Micha
@MichaelRCaput

Tweets deleted of
crazy. @ZeppCom
@GratefulDead H
#BillsMafia PODC
patreon.com/stills

NY & FL
StillStandingP
Joined August

1

That Michael Caputo
@MichaelRCaputo

Follow

Replying to @MartinRoyHill

7:56 AM - 4 Dec 2019

© 2019 Twitter About Help Center Terms Privacy policy Imprint Cookies Ads info

By using Twitter's services you agree to our Cookies Use. We and our partners operate globally and use cookies, including for analytics, persona

That Micha

@MichaelRCaput

Tweets deleted of
crazy. @ZeppCom
@GratefulDead H
#BillsMafia PODC
patreon.com/stills

NY & FL

StillStandingP

Joined August

Victoria Toensing @VicToensing · 3h

What is the basis for @AdamSchiff posting my phone calls in House Report? This abuse of power is what happens under Democrats. Watch out if Dems take over government. Any political opponent will have privacy invaded. Where is the MSM outrage? #maga

1.6K 4.5K 8.9K

That Michael Caputo @MichaelRCaputo · 3h

The results of the Durham investigation will tell us if we have already lost America. #MAGA

25 28 95

Mary Evans Tsk Tsk Tsk @MaryEva53420864 · 16m

FARA act registration anyone?

1

That Michael Caputo

@MichaelRCaputo

Follow

Replying to @MaryEva53420864

25

7:57 AM - 4 Dec 2019

1 Like

1

© 2019 Twitter About Help Center Terms Privacy policy Imprint Cookies Ads info

INTERNET ARCHIVE

SIGN UP / LOG IN UPLOAD Search

ABOUT CONTACT BLOG PROJECTS HELP DONATE JOBS VOLUNTEER PEOPLE

DONATE

INTERNET ARCHIVE
WayBackMachine

http://twitter.com/web/20191204161833if_/https://twitter.co

Latest

Show All

Hrm.

The Wayback Machine has not archived that URL.

This page is available on the web!

Help make the Wayback Machine more complete!
Save this url in the Wayback Machine

Click here to search for all archived pages under
http://twitter.com/web/20191204161833if_/https://twitter.com/MichaelRCaputo/status/.

The Wayback Machine is an initiative of the Internet Archive, a 501(c)(3) non-profit, building a digital library of Internet sites and other cultural artifacts in digital form.
Other projects include Open Library & archive-it.org.

Your use of the Wayback Machine is subject to the Internet Archive's Terms of Use.

By using Twitter's
analytics, persona
ng for

John Sipher @john_sipher · 23m

I respect your mindless optimism - Like the guys in Dumb and Dumber. So far, you're about zero for fifty. Your compatriots are in jail and you have no facts to support you. Fine, though. Let's wait for the next report. And the next. Keep wasting taxpayer money.

1 3

That Michael Caputo

@MichaelRCaputo

Follow

Replying to @john_sipher

You're precious when you talk about politics, John - even when you're bested. I know you're naive and scripted, sure, but you have the fervor of a new guy. It's refreshing.

8:14 AM - 4 Dec 2019

1

Charles Eichholz @CharlesEichholz · 18m

Replying to @MichaelRCaputo @john_sipher

I love the hubris of Conservatives bested! 🤣

© 2019 Twitter About Help Center Terms Privacy policy Imprint Cookies Ads info

By using Twitter's services you agree to our Cookies Use. We and our partners operate globally and use cookies, including for analytics, personalisation, and ads.

Home Ab... ...count? Log in

That Micha...

@MichaelRCaput...

Tweets deleted of... crazy. @ZeppCom... @GratefulDead H... #BillsMafia PODC... patreon.com/stills...

NY & FL

StillStandingP...

Joined August...

That Michael Caputo 🇺🇸🇺🇦

@MichaelRCaputo

Follow

"...particularly hard opponent."

8:55 AM - 4 Dec 2019

12 Retweets **33** Likes

10 12 33

merch @merch583 · 13m

Replying to @MichaelRCaputo

Tastes like fish

By using Twitter's services you agree to our Cookies Use. We and our partners operate globally and use cookies, including for analytics, personalisation, and ads.

Home Ab... ...count? Log in

The Dude @JJRyan7 · 51m
Why do they all have a lisp?

2 3

That Michael Caputo
@MichaelRCaputo

Follow

Replying to @JJRyan7

That's a DM conversation

9:34 AM - 4 Dec 2019

That Micha...
@MichaelRCaputo

Cookies Ads info

Tweets deleted of... crazy. @ZeppCon... @GratefulDead Head, #MAGA Certified #BillsMafia PODCAST: patreon.com/stillstanding

NY & FL

StillStandingPodcast.com

Joined August 2009

© 2019 Twitter About Help Center Terms Privacy policy Imprint Cookies Ads info

By using Twitter's
analytics, persona
ng for

1 4

That Guy @That_Guy_D_C · 2h

Macron - Self Styled King of France, Yellow vests riot.

Trudeau - Wearer of blackface, head of a minority government.

Boris - Un-elected Trump-lite

Ah yes the illustrious world leaders.

3 3

Jon @Jon28583297 · 18m

Trump - trust fund real estate grifter who *still* went broke. What a fucking loser.

2 1

That Michael Caputo

@MichaelRCaputo

Follow

Replying to **@Jon28583297**

33

10:58 AM - 4 Dec 2019

© 2019 Twitter About Help Center Terms Privacy policy Imprint Cookies Ads info

By using Twitter's services you agree to our Cookies Use. We and our partners operate globally and use cookies, including for analytics, personalisation, and ads.

mardadug @mardadug · 1h
I was there, he was taking blotter before a Dead & Co. Fall show!

That Michael Caputo @MichaelRCaputo
"...particularly hard opponent."

1

That Michael Caputo
@MichaelRCaputo

Follow

Replying to @mardadug

Well, I'm all good here then. Enjoy the show!

10:59 AM - 4 Dec 2019

© 2019 Twitter About Help Center Terms Privacy policy Imprint Cookies Ads info

By using Twitter's services you agree to our Cookies Use. We and our partners operate globally and use cookies, including for analytics, personalisation, and ads.

Victoria Toensing @VicToensing · 6h

What is the basis for @AdamSchiff posting my phone calls in House Report? This abuse of power is what happens under Democrats. Watch out if Dems take over government. Any political opponent will have privacy invaded. Where is the MSM outrage? #maga

2.1K 7.5K 15K

That Michael Caputo @MichaelRCaputo · 6h

The results of the Durham investigation will tell us if we have already lost America. #MAGA

30 32 136

Mike Boyle @mike9766 · 1h

Looking for someone to save your conspiracy theories?

1

That Michael Caputo

@MichaelRCaputo

Follow

Replying to @mike9766

41

10:59 AM - 4 Dec 2019

© 2019 Twitter About Help Center Terms Privacy policy Imprint Cookies Ads info

By using Twitter's services you agree to our Cookies Use. We and our partners operate globally and use cookies, including for analytics, personalisation, and ads.

Victoria Toensing @VicToensing · 6h

What is the basis for @AdamSchiff posting my phone calls in House Report? This abuse of power is what happens under Democrats. Watch out if Dems take over government. Any political opponent will have privacy invaded. Where is the MSM outrage? #maga

2.1K 7.4K 15K

That Michael Caputo @MichaelRCaputo · 6h

The results of the Durham investigation will tell us if we have already lost America. #MAGA

30 32 136

Horriblepizza @Horriblepizza1 · 1h

We lost America when you idiots voted for Trump and supported Putin.

1

That Michael Caputo

@MichaelRCaputo

Follow

Replying to @Horriblepizza1

40

11:00 AM - 4 Dec 2019

© 2019 Twitter About Help Center Terms Privacy policy Imprint Cookies Ads info

By using Twitter's
analytics, persona
ng for

15 9 36

SeanieObradley @ObradleySeanie · 2h

WBEN has become unlistenable. They allow conspiracy rumors as topics. They lost me when the morning show brought on Michael Caputo and called it a news segment

1 1

That Michael Caputo

@MichaelRCaputo

Follow

Replying to @ObradleySeanie @StillTalkinTV

You must be thinking of another on-air personality, Seanie. Every single time I've appeared live on the @newsradio930 morning news, dozens of times, I've appeared as a political analyst. Never once has WBEN asked me to report on a news story. Not. Once. Ever.

2:16 PM - 4 Dec 2019

© 2019 Twitter About Help Center Terms Privacy policy Cookies Ads info

JG-88 @JeffGoldwater · 22m

The entire station is not news and go away @MichaelRCaputo your party and its abandonment of basic decorum is the problem. You have abandoned patriotism, country, decency for a quick power grab.

1

That Michael Caputo

@MichaelRCaputo

Follow

Replying to @JeffGoldwater @ObradleySeanie @StillTalkinTV

2:50 PM - 4 Dec 2019

1

By using Twitter's ... ng for
analytics, persona...

Home Ab... Account? Log in

That Micha...

@MichaelRCaput...

Tweets deleted of...
crazy. @ZeppCom...
@GratefulDead H...
#BillsMafia PODC...
patreon.com/stills...

NY & FL

StillStandingP...

Joined August...

SeanieObradley @ObradleySeanie · 2h

WBEN has become unlistenable. They allow conspiracy rumors as topics. They lost me when the morning show brought on Michael Caputo and called it a news segment

1 2

That Michael Caputo @MichaelRCaputo · 44m

You must be thinking of another on-air personality, Seanie. Every single time I've appeared live on the @newsradio930 morning news, dozens of times, I've appeared as a political analyst. Never once has WBEN asked me to report on a news story. Not. Once. Ever.

2

SeanieObradley @ObradleySeanie · 27m

I stand corrected. Still not a fan of the opinion pieces woven into the news though

1 1

That Michael Caputo
@MichaelRCaputo

Follow

Replying to @ObradleySeanie @StillTalkinTV @NewsRadio930

Then you're not a fan of any cable TV news channels. This is now standard TV/radio news outlet format.

2:51 PM - 4 Dec 2019

© 2019 Twitter About Help Center Terms Privacy policy Imprint Cookies Ads info

By using Twitter's
analytics, persona
ng for

John Sipher @john_sipher · 28m

You keep telling me to wait for the big one. I wait. Your friends go to jail. I wait. More go to jail. I wait. We learn about abuse of power and corruption. More go to jail. Still waiting.

2 4

That Michael Caputo @MichaelRCaputo · 19m

We've been here John, even before your new talking points arrived. I've said I'm awaiting USA Durham's results. The rest is all interesting, but Durham's work can actually lead to the CIA/DOJ/etc housecleaning we need to rein in rogues in Alphabet Agencies. #NewChurchCommitteeNow

3

That Michael Caputo
@MichaelRCaputo

Follow

Replying to @MichaelRCaputo @john_sipher

Also, I get it: it's tempting for me to credit you for all the crap that comes out of dumber mouths on your side, but I try to avoid that. It's not easy, three years into this partisan battle, to keep the players straight. I do try, though.

2:53 PM - 4 Dec 2019

© 2019 Twitter About Help Center Terms Privacy policy Cookies Ads info

By using Twitter's
analytics, persona
ng for

That Michael Caputo
@MichaelRCaputo

Follow

"A president's children are traditionally off limits in Washington. But then again, this young boy's father is Donald Trump. The Democrats will do anything and everything to get Trump. Anything goes."

4:57 PM - 4 Dec 2019

17 Retweets **49** Likes

11 17 49

Home Ab
Log in
That Micha
@MichaelRCaput
Tweets deleted of
crazy. @ZeppCom
@GratefulDead H
#BillsMafia PODC
patreon.com/stills
NY & FL
StillStandingP
Joined August

By using Twitter's
analytics, persona
ng for
Home Ab
Log in

That Micha
@MichaelRCaput
Tweets deleted of
crazy. @ZeppCom
@GratefulDead H
#BillsMafia PODC
patreon.com/stills
NY & FL
StillStandingP
Joined August

2 3 6

That Michael Caputo
@MichaelRCaputo

Follow

Replying to @john_sipher

I'll wait for the facts, WaPo has been wrong often.

4:59 PM - 4 Dec 2019

2

That Michael Caputo @MichaelRCaputo · 8m

Replying to @MichaelRCaputo @john_sipher

Having said that, Barrett is a pretty solid reporter. I note this important detail, which he made quite clear.

> The draft, though, is not final. The inspector general has yet to release any conclusions, and The Washington Post has not reviewed Horowitz's entire report, even in draft form. It is also unclear whether Durham has shared the entirety of his findings and evidence with the inspector general or merely answered a specific question.

OriginalGriffon @OriginalGriffon · 12m

Replying to @MichaelRCaputo @john_sipher

Cry harder, capo

By using Twitter's
analytics, persona
ng for

Home Ab
Log in
That Micha
@MichaelRCaput
Tweets deleted of
crazy. @ZeppCom
@GratefulDead H
#BillsMafia PODC
patreon.com/stills
NY & FL
StillStandingP
Joined August

2 3 6

That Michael Caputo @MichaelRCaputo · 30m
I'll wait for the facts, WaPo has been wrong often.

2

That Michael Caputo
@MichaelRCaputo

Follow

Replying to @MichaelRCaputo @john_sipher

Having said that, Barrett is a pretty solid reporter. I note this important detail, which he made quite clear.

> The draft, though, is not final. The inspector general has yet to release any conclusions, and The Washington Post has not reviewed Horowitz's entire report, even in draft form. It is also unclear whether Durham has shared the entirety of his findings and evidence with the inspector general or merely answered a specific question.

5:07 PM - 4 Dec 2019

© 2019 Twitter About Help Center Terms Privacy policy Imprint Cookies Ads info

By using Twitter's
analytics, persona
ng for

That Micha

@MichaelRCaput

Tweets deleted of
crazy. @ZeppCom
@GratefulDead H
#BillsMafia PODC
patreon.com/stills

NY & FL

StillStandingP

Joined August

14 22 64

The Revenge of the Masked Avenger @Themaskedaveng8 · 41m

Go ahead and specify exactly what the attack on the boy was. Be detailed.

Because all I see is faux rage from the usual shills because of how unable they are to defend Trump's impeachable offenses.

1

That Michael Caputo

@MichaelRCaputo

Follow

Replying to @Themaskedaveng8

Change the name to Malia, then freak out.

5:08 PM - 4 Dec 2019

1 Retweet **1** Like

1 1

© 2019 Twitter About Help Center Terms Privacy policy Imprint Cookies Ads info

By using Twitter's services you agree to our Cookies Use. We and our partners operate globally and use cookies, including for analytics, personalisation, and ads.

Home Ab... ...count? Log in

That Micha...

@MichaelRCaput...

Tweets deleted of... crazy. @ZeppCom... @GratefulDead H... #BillsMafia PODC... patreon.com/stills...

NY & FL

StillStandingP...

Joined August...

That Michael Caputo 🇺🇸🇺🇦

@MichaelRCaputo

Follow

This is peak contemporary Democrat: overplay the hand, try too hard, hate too much, miss your mark, cross the line, blow the play - ruin the entire day.

Karlan was downright embarrassing. House Dems start at less than zero on Judiciary Day 2. They blew this bigly.

Caleb Hull @CalebJHull

Pamela Karlan apologies for invoking 13 year old Barron Trump during the impeachment hearing, but then immediately shifts to Trump and says he should apologize too.

Show this thread

5:25 PM - 4 Dec 2019

14 Retweets **43** Likes

2 14 43

DC @dccaps8 · 8m

Replying to @MichaelRCaputo

By using Twitter's services you agree to our Cookies Use. We and our partners operate globally and use cookies, including for analytics, personalisation, and ads.

That Micha...

@MichaelRCaput...

Tweets deleted of... crazy. @ZeppCom... @GratefulDead H... #BillsMafia PODC... patreon.com/stills...

NY & FL

StillStandingP...

Joined August...

That Michael Caputo 🇺🇸🇺🇦 ✓
@MichaelRCaputo

Follow

Bloomberg is a real drag, man.

> **Julie Bykowicz** ✓ @bykowicz
> Bloomberg has also called medical marijuana "one of the greatest hoaxes of all time."
> Show this thread

5:31 PM - 4 Dec 2019

4 Retweets **13** Likes

2 4 13

The Berke Effect @TheBerkeEffect · 15m
Replying to @MichaelRCaputo
Finally, we agree on something.
(And I get your pun)

Show more replies

© 2019 Twitter About Help Center Terms Privacy policy Imprint Cookies Ads info

By using Twitter's services you agree to our Cookies Use. We and our partners operate globally and use cookies, including for analytics, personalisation, and ads.

Victoria Toensing @VicToensing · 14h

What is the basis for @AdamSchiff posting my phone calls in House Report? This abuse of power is what happens under Democrats. Watch out if Dems take over government. Any political opponent will have privacy invaded. Where is the MSM outrage? #maga

2.5K 11K 22K

That Michael Caputo @MichaelRCaputo · 14h

The results of the Durham investigation will tell us if we have already lost America. #MAGA

31 33 165

Lorna Groundwater @Lornagwater · 39m

You lose.

1

That Michael Caputo

@MichaelRCaputo

Follow

Replying to @Lornagwater

29

6:57 PM - 4 Dec 2019

© 2019 Twitter About Help Center Terms Privacy policy Imprint Cookies Ads info

By using Twitter's services you agree to our Cookies Use. We and our partners operate globally and use cookies, including for analytics, persona

That Micha

@MichaelRCaput

Tweets deleted of
crazy. @ZeppCom
@GratefulDead H
#BillsMafia PODC
patreon.com/stills

NY & FL

StillStandingP

Joined August

Victoria Toensing @VicToensing · Dec 4

What is the basis for @AdamSchiff posting my phone calls in House Report? This abuse of power is what happens under Democrats. Watch out if Dems take over government. Any political opponent will have privacy invaded. Where is the MSM outrage? #maga

2.7K 13K 26K

That Michael Caputo @MichaelRCaputo · Dec 4

The results of the Durham investigation will tell us if we have already lost America. #MAGA

36 36 180

Not A Merry Guy @NoBuenoAtAll · Dec 4

conservatives are always on the wrong side of history, looks like you'd be used to it by now

not to mention, the side you're on is exponentially wronger than usual

2 2

That Michael Caputo
@MichaelRCaputo

Follow

Replying to @NoBuenoAtAll

71

3:58 AM - 5 Dec 2019

© 2019 Twitter About Help Center Terms Privacy policy Imprint Cookies Ads info

By using Twitter's services you agree to our Cookies Use. We and our partners operate globally and use cookies, including for analytics, personalisation, and ads.

That Micha...

@MichaelRCaput...

Tweets deleted of... crazy. @ZeppCom... @GratefulDead H... #BillsMafia PODC... patreon.com/stills...

NY & FL

StillStandingP...

Joined August...

That Michael Caputo 🇺🇸🇺🇦 ✓

@MichaelRCaputo

Follow

To this liberal reporter, Karlan breathes “fire words” - in one tweet, we see why academia and journalism are burning to the ground.

> **Yamiche Alcindor** ✓ @Yamiche
> Fire words from Professor Pamela S. Karlan.
>
> "While the president can name his son Barron (Trump), he can't make him a Barron (a rank of nobility or title of honour in England, often hereditary)."...

4:40 AM - 5 Dec 2019

13 Retweets **46** Likes

9 13 46

Raptorwhisperer @PeckPuleghini · 18m

Replying to @MichaelRCaputo

Just take yourself to prison and get it over with. Why wait?

1

This account owner limits who can view their Tweets. %{learnmore}

Joe from Buffalo @JoeGrabianowski · 13m

To this liberal reporter, Karlan breathes "fire words" - in one tweet, we see why academia and journalism are burning to the ground.
twitter.com/Yamiche/status...

2 1 11

That Michael Caputo @MichaelRCaputo

Follow

Replying to @buffalopundit

Let's talk about all presidents' children on live national TV. Let's start with Malia Obama. I keep hearing, you know, things about her. You first, Alan. GO!

4:49 AM - 5 Dec 2019

2

Frank Wandryk @FrankWandryk · 4m

Replying to @MichaelRCaputo @buffalopundit

I'm also hearing things. Like, they named her Malia.

2

Tom @JacksonvilleTom · 17s

Replying to @MichaelRCaputo @buffalopundit

People can't even mention Barron's name? Because that's all that happened

By using Twitter's
analytics, persona

Home Ab

That Micha

@MichaelRCaput

Tweets deleted of
crazy. @ZeppCom
@GratefulDead H
#BillsMafia PODC
patreon.com/stills

NY & FL

StillStandingP

Joined August

Let's talk about all presidents' children on live national TV. Let's start with Malia Obama. I keep hearing, you know, things about her. You first, Alan. GO!

5 2 13

That Michael Caputo
@MichaelRCaputo

Follow

Replying to @buffalopundit

Not me bro, and nobody I knew. That's an outrageous insult of a child.

5:59 AM - 5 Dec 2019

1

Buffalopundit @buffalopundit · 1h
Replying to @MichaelRCaputo

d attacked for including fir
ers

K | 01/16/2013 06:54 AM EST | Updated 01/16/2013 06:52 PM E

ook Share on Twitter

Rifle Association on Tuesday released a controversial
ice to President Barack Obama's daughters — sparkin
arged that the spot is over the line.

ans agree that a president's children should not be us
it," White House press secretary Jay Carney said. "But
afety of the president's children the subject of an attac

s Bash
'Ape,' 'M

Bashe
r Goin

By using Twitter's services you agree to our Cookies Use. We and our partners operate globally and use cookies, including for analytics, personalisation, and ads.

That Micha

@MichaelRCaput

Tweets deleted of
crazy. @ZeppCom
@GratefulDead H
#BillsMafia PODC
patreon.com/stills

NY & FL

StillStandingP

Joined August

That Michael Caputo

@MichaelRCaputo

Follow

Max Boot is intentionally deceptive; his #TDS is profound.

7:39 AM - 5 Dec 2019

5 Retweets **25** Likes

7 5 25

Raptorwhisperer @PeckPuleghini · 6h

By using Twitter's
analytics, persona
ng for

That Micha
@MichaelRCaput

Tweets deleted of
crazy. @ZeppCom
@GratefulDead H
#BillsMafia PODC
patreon.com/stills

NY & FL
StillStandingP
Joined August

7 5 27

Raptorwhisperer @PeckPuleghini · 14h
He has a conscience and you're going to prison.

2 1

That Michael Caputo
@MichaelRCaputo

Follow

Replying to @PeckPuleghini

35

8:15 AM - 5 Dec 2019

2

Raptorwhisperer @PeckPuleghini · 14h
Replying to @MichaelRCaputo
Gonna save this one for when they're dragging you away in cuffs 😜

By using Twitter's services you agree to our Cookies Use. We and our partners operate globally and use cookies, including for analytics, personalisation, and ads.

Home Ab... ...count? Log in

That Micha...

@MichaelRCaput...

Tweets deleted of... crazy. @ZeppCom... @GratefulDead H... #BillsMafia PODC... patreon.com/stills...

NY & FL

StillStandingP...

Joined August...

That Michael Caputo 🇺🇸🇺🇦

@MichaelRCaputo

Follow

Don't you dare challenge @JoeBiden, you'll regret it.

Fredo Ocasio Stelter @Hillarysserver

Replying to @madlaw1071

12:24 PM - 5 Dec 2019

8 Retweets **32** Likes

2 8 32

joe @joeleverone · 2h

Replying to @MichaelRCaputo

By using Twitter's
analytics, persona
ng for

That Micha

@MichaelRCaput

Tweets deleted of
crazy. @ZeppCom
@GratefulDead H
#BillsMafia PODC
patreon.com/stills

NY & FL

StillStandingP

Joined August

15 122 360

That Michael Caputo
@MichaelRCaputo

Follow

Replying to @john_sipher

Best take: Democrats lost the day.

5:07 PM - 5 Dec 2019

2

John Sipher @john_sipher · 12h

Replying to @MichaelRCaputo

True. Their willingness to follow facts, follow rules and focus on the constitution was was a loser against goons willing to throw their own feces.

1 1 19

That Michael Caputo @MichaelRCaputo · 12h

Tomayto Tomahto

1

2 more replies

Show more replies

Best take: Democrats lost the day.

2

John Sipher @john_sipher · 18h

True. Their willingness to follow facts, follow rules and focus on the constitution was was a loser against goons willing to throw their own feces.

1 1 20

That Michael Caputo

@MichaelRCaputo

Follow

Replying to @john_sipher

Tomayto Tomahto

5:25 PM - 5 Dec 2019

1

Professor Dean Moriarty @armpit_alien · 17h

Replying to @MichaelRCaputo @john_sipher

Who is Michael Caputo?

2 1

Emilykefinch @emilykefinch · 17h

And I'm not sure why he is, very much in the model of our current President.

1

© 2019 Twitter About Help Center Terms Privacy policy Imprint Cookies Ads info

By using Twitter's services you agree to our Cookies Use. We and our partners operate globally and use cookies, including for analytics, personalisation, and ads.

That Micha...

@MichaelRCaput...

Tweets deleted of... crazy. @ZeppCom... @GratefulDead H... #BillsMafia PODC... patreon.com/still...

NY & FL

StillStandingPodcast.com

Joined August 2009

That Michael Caputo
@MichaelRCaputo

Follow

Move along Nancy. Nothing to see here.

> **Daily Caller** @DailyCaller
> The Senate Confirmed Four Federal Judges While The House Heard Impeachment Testimony. dailycaller.com/2019/12/04/sar…

5:38 PM - 5 Dec 2019

10 Retweets **39** Likes

10 39

© 2019 Twitter About Help Center Terms Privacy policy Cookies Ads info

By using Twitter's services you agree to our Cookies Use. We and our partners operate globally and use cookies, including for analytics, personalisation, and ads.

That Micha...

@MichaelRCaput...

Tweets deleted of... crazy. @ZeppCom... @GratefulDead H... #BillsMafia PODC... patreon.com/stills...

NY & FL

StillStandingP...

Joined August...

That Michael Caputo @MichaelRCaputo

Follow

This is literally how Sberbank worked in the USSR before the fall.

> **Bernie Sanders** @BernieSanders
> Wall Street's greed has left millions unbanked or underbanked. We must establish basic banking services at post offices across the country.
> twitter.com/Marketplace/st...

5:40 PM - 5 Dec 2019

7 Retweets **14** Likes

4 7 14

YupItsMe @Thomasdiscerns · 11h
Replying to @MichaelRCaputo
The best was having the old s & ls. which taught me to save as a kid,
but then Neil Bush came along.

This account owner limits who can view their Tweets. %{learnmore}

Donald Grump @MicroHandDonald · 11h

By using Twitter's services you agree to our Cookies Use. We and our partners operate globally and use cookies, including for analytics, persona

That Micha

@MichaelRCaput

Tweets deleted of
crazy. @ZeppCom
@GratefulDead H
#BillsMafia PODC
patreon.com/stills

NY & FL

StillStandingP

Joined August

Amanda Carpenter @amandacarpenter · 8h

Pelosi says "improvements to Obamacare may lead to Medicare for All."

11 4 19

That Michael Caputo

@MichaelRCaputo

Follow

Replying to @amandacarpenter

Now what the heck does this have to do with Impeachment? Focus, Nancy! 🤣

6:51 PM - 5 Dec 2019

1 Like

3 1

The Mysterious M @TheMystM1 · 8h

Replying to @MichaelRCaputo @amandacarpenter

It was a question that was asked by someone in the audience...I'm watching #ImpeachAndRemoveTrump

Stephanie Lawniczek @steplawn · 8h

Replying to @MichaelRCaputo @amandacarpenter

Are you drunk? And how's Roger holding up?

Show more replies

By using Twitter's
analytics, persona
ng for

That Micha

@MichaelRCaput

Tweets deleted of
crazy. @ZeppCom
@GratefulDead H
#BillsMafia PODC
patreon.com/stills

NY & FL

StillStandingP

Joined August

Jackie Speier @RepSpeier

It is rank hypocrisy for Republicans to cry nepotism with Biden and Burisma while Ivanka and Jared serve as WH Advisors & hold security clearances, despite serious CI flags, & have purview over foreign policies which line their own pockets. Where is their outrage for this abuse?

Show this thread

192 844 2.3K

That Michael Caputo

@MichaelRCaputo

Follow

Replying to @johncardillo @RepSpeier

Confirm d again: Rep Smear one of the dumbest members of Congress of both parties.

6:49 AM - 6 Dec 2019

3 Retweets **9** Likes

2 3 9

Show more replies

© 2019 Twitter About Help Center Terms Privacy policy Imprint Cookies Ads info

By using Twitter's services you agree to our Cookies Use. We and our partners operate globally and use cookies, including for analytics, personalisation, and ads.

That Micha

@MichaelRCaput

Tweets deleted of
crazy. @ZeppCom
@GratefulDead H
#BillsMafia PODC
patreon.com/stills

NY & FL

StillStandingP

Joined August

That Michael Caputo

@MichaelRCaputo

Follow

.@JoshNBCNews writes up Soros as some kind of hero, doesn't talk about the 100s of millions of dollars Soros gives to viscerally partisan political efforts across the world, raises the lazy threadbare defense of the billionaire as "all criticism is anti-Semitism." Not journalism.

> **NBC News** @NBCNews
> How a conspiracy theory about George Soros is fueling allegations of Ukraine collusion nbcnews.to/2sKGqQh

7:13 AM - 6 Dec 2019

18 Retweets **43** Likes

6 18 43

Frank Butry @fbutry · 4h

Replying to @MichaelRCaputo @JoshNBCNews

Lots of skeletons in Soros' closet, never hear a word of it on MSM

1

By using Twitter's
analytics, persona
g for

That Micha

@MichaelRCaput

Tweets deleted of
crazy. @ZeppCom
@GratefulDead H
#BillsMafia PODC
patreon.com/stills

NY & FL

StillStandingP

Joined August

John Cardillo @johncardillo · 4h

If they can do this to a sitting POTUS and a three star general who ran DIA, imagine what they can do to you.

32 709 1.9K

That Michael Caputo

@MichaelRCaputo

Follow

Replying to @johncardillo

No imagination necessary here.

7:14 AM - 6 Dec 2019

1 Retweet **20** Likes

1 1 20

That's DIRECTOR Coup-mey to you @jefferytrudel · 4h

Replying to @MichaelRCaputo

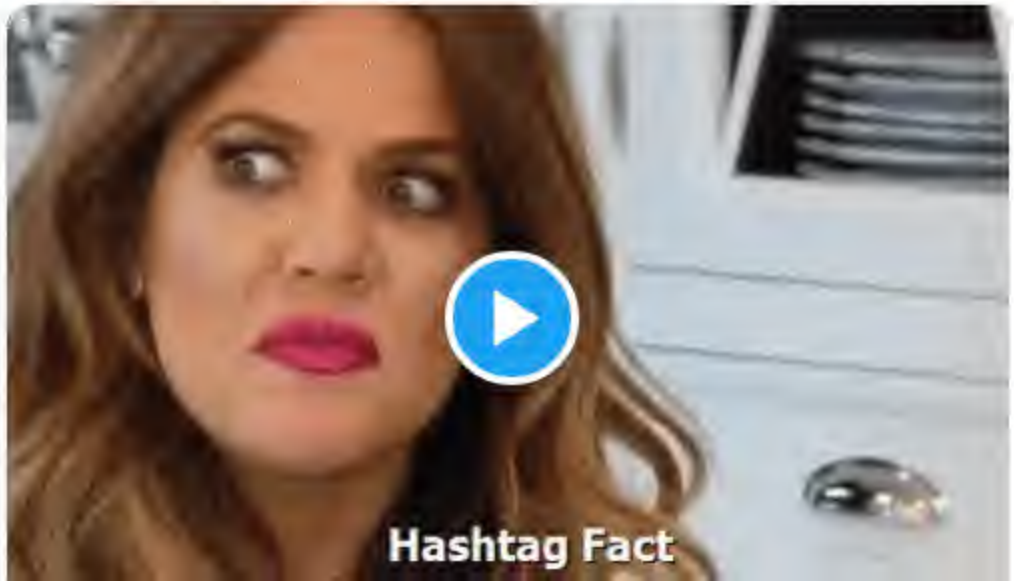

By using Twitter's
analytics, persona
ng for

485 113 208

That Michael Caputo
@MichaelRCaputo

Follow

Replying to **@nypost**

Note these freaks are playing Dungeons and Dragons in the photo. #SayNoMore

7:15 AM - 6 Dec 2019

19 Likes Elyanna

19

© 2019 Twitter About Help Center Terms Privacy policy Imprint Cookies Ads info

By using Twitter's
analytics, persona
ng for

Home Ab
count? Log in

That Micha
@MichaelRCaput
Tweets deleted of
crazy. @ZeppCom
@GratefulDead H
#BillsMafia PODC
patreon.com/stills
NY & FL
StillStandingP
Joined August

That Michael Caputo @MichaelRCaputo · 12h

.@JoshNBCNews writes up Soros as some kind of hero, doesn't talk about the 100s of millions of dollars Soros gives to viscerally partisan political efforts across the world, raises the lazy threadbare defense of the billionaire as "all criticism is anti-Semitism." Not journalism.

> **NBC News** @NBCNews
> How a conspiracy theory about George Soros is fueling allegations of Ukraine collusion nbcnews.to/2sKGqQh

6 18 46

Cyclogenic @Cyclogenic · 12h

Good. Let them embrace Soros. It just defines more about their partisan character.

1

That Michael Caputo
@MichaelRCaputo

Follow

Replying to @Cyclogenic @JoshNBCNews

It's so freaking LAZY.

7:16 AM - 6 Dec 2019

1 Like

1

© 2019 Twitter About Help Center Terms Privacy policy Imprint Cookies Ads info

By using Twitter's services you agree to our Cookies Use. We and our partners operate globally and use cookies, including for analytics, personalisation, and ads.

Amber Smith @AmberSmithUSA · 7h

When did feelings begin to matter more than facts?

7 2 22

That Michael Caputo

@MichaelRCaputo

Follow

Replying to @AmberSmithUSA

A: November 9, 2018

7:18 AM - 6 Dec 2019

© 2019 Twitter About Help Center Terms Privacy policy Imprint Cookies Ads info

That Micha

@MichaelRCaputo

Tweets deleted of
crazy. @ZeppCon
@GratefulDead Head, #MAGA Certified
#BillsMafia PODCAST:
patreon.com/stillstanding

NY & FL

StillStandingPodcast.com

Joined August 2009

By using Twitter's services you agree to our Cookies Use. We and our partners operate globally and use cookies, including for analytics, personalisation, and ads.

That Micha

@MichaelRCaput

Tweets deleted of
crazy. @ZeppCom
@GratefulDead H
#BillsMafia PODC
patreon.com/stills

NY & FL

StillStandingP

Joined August

That Michael Caputo

@MichaelRCaputo

Follow

BREAKING: @TheDemocrats' lust for power will destroy Ukraine.

The media could not be played.

7:28 AM - 6 Dec 2019

5 Retweets **5** Likes

1 5 5

Doug Brown @KappertIsle · 3h

Replying to @MichaelRCaputo @TheDemocrats

And they could care less, nor could they care less about really taking on

By using Twitter's
analytics, persona
ng for

Vice President Mike Pence @VP · 36m

Under President @realDonaldTrump the economy is booming, jobs are soaring, wages are rising and Americans are THRIVING!

✅ 7 MILLION jobs added since Election Day
✅ 3.5% unemployment rate
✅ A WIN for all Americans!

368 1.1K 3.7K

Augie S. @augiesm · 26m

The economy has been in expansion this entire decade. Thanks Obama for fixing it! Trump is just coasting off of his success and has only done things to hinder it i.e. his idiotic trade war.

1 1

That Michael Caputo 🇺🇸🇺🇦

@MichaelRCaputo

Follow

Replying to **@augiesm**

63

7:28 AM - 6 Dec 2019

2

Show additional replies, including those that may contain offensive content **Show**

© 2019 Twitter About Help Center Terms Privacy policy Imprint Cookies Ads info

Melanated Prints / A.K.A Roz Walton @IndependentWeen · 1h

Shows the great work of @BarackObama despite all if this administrations destruction we haven't gone totally under...

1 5

That Michael Caputo

@MichaelRCaputo

Follow

Replying to @IndependentWeen

The media could not be played.

7:31 AM - 6 Dec 2019

3 Likes

1 3

Melanated Prints / A.K.A Roz Walton @IndependentWeen · 1h

Replying to @MichaelRCaputo

Amazing how the truth will bring out the worst of them😂😂😂

By using Twitter's
analytics, persona
ng for

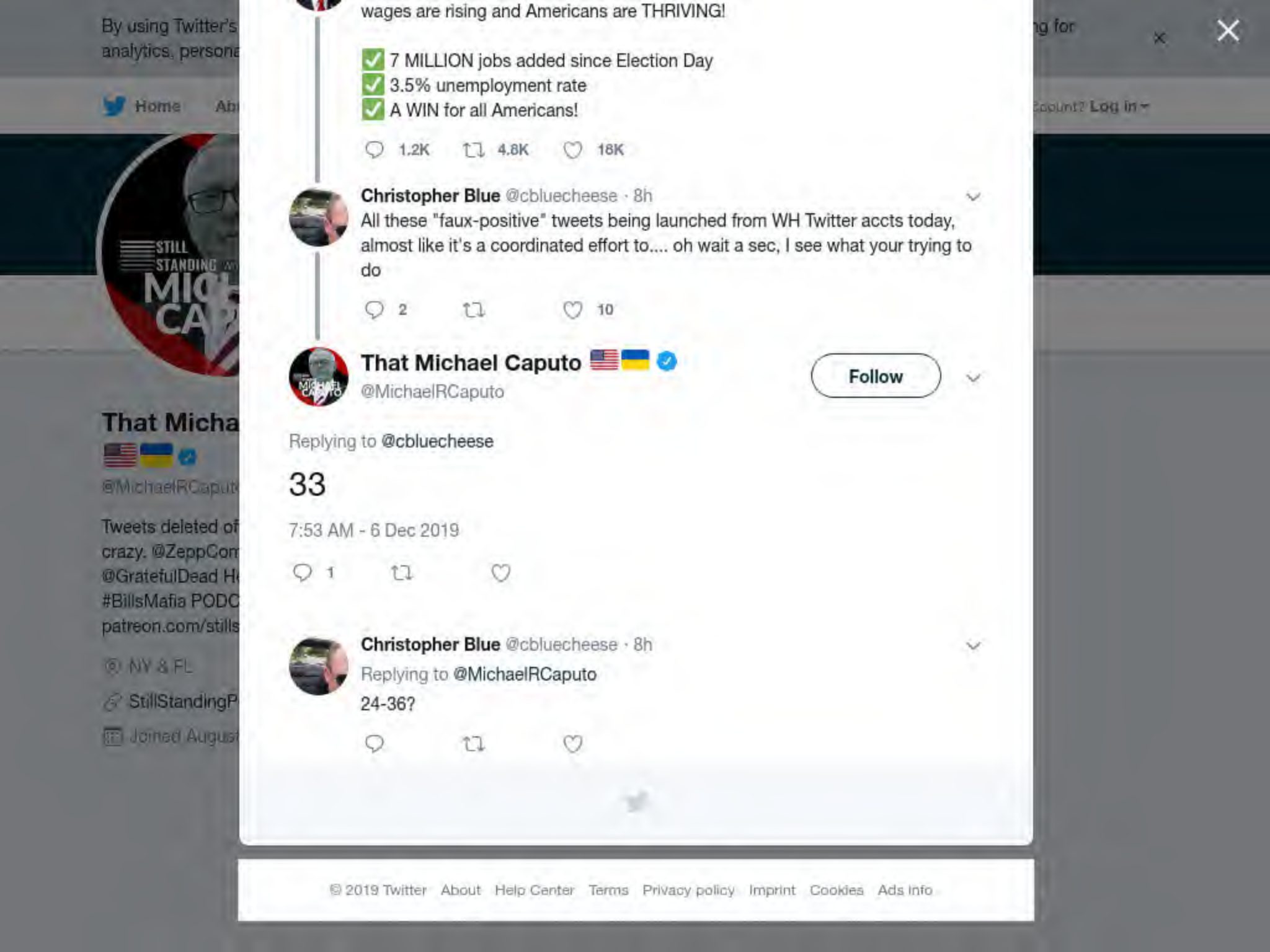

wages are rising and Americans are THRIVING!

✅ 7 MILLION jobs added since Election Day
✅ 3.5% unemployment rate
✅ A WIN for all Americans!

1.2K 4.8K 16K

Christopher Blue @cbluecheese · 8h
All these "faux-positive" tweets being launched from WH Twitter accts today, almost like it's a coordinated effort to.... oh wait a sec, I see what your trying to do

2 10

That Michael Caputo
@MichaelRCaputo

Follow

Replying to @cbluecheese

33

7:53 AM - 6 Dec 2019

1

Christopher Blue @cbluecheese · 8h
Replying to @MichaelRCaputo
24-36?

© 2019 Twitter About Help Center Terms Privacy policy Imprint Cookies Ads info

By using Twitter's services you agree to our Cookies Use. We and our partners operate globally and use cookies, including for analytics, personalisation, and ads.

That Micha...

@MichaelRCaput...

Tweets deleted of... crazy. @ZeppCom... @GratefulDead H... #BillsMafia PODC... patreon.com/stills...

NY & FL

StillStandingP...

Joined August...

That Michael Caputo

@MichaelRCaputo

Follow

FACTS: Hill served on the Central Eurasia Project Advisory Board of Soros' Open Society Institute from 2000 to 2006. Amb Yovanovich personally coerced the Ukrainian government to drop the prosecution of a Soros-funded activist outfit connected to 2016 US election interference.

> **Josh Lederman** @JoshNBCNews
> Former GOP Rep Connie Mack IV, now a lobbyist, confirmed to @NBCNews he told Pence's staff in 2017 that Fiona Hill was conflicted because of purported ties to George Soros....

10:07 AM - 6 Dec 2019

24 Retweets **38** Likes

2 24 38

Show more replies

By using Twitter's services you agree to our Cookies Use. We and our partners operate globally and use cookies, including for analytics, personalisation, and ads.

Home Ab... ...count? Log in

That Micha...

@MichaelRCaput...

Tweets deleted of...
crazy. @ZeppCom...
@GratefulDead H...
#BillsMafia PODC...
patreon.com/stills...

NY & FL

StillStandingP...

Joined August...

That Michael Caputo @MichaelRCaputo

Follow

COINCIDENCE: Devon Archer, a close friend of @JohnKerry's son Chris Heinz, also served on the board at Hunter Biden's sugar shack Burisma Energy. Kerry's former Senate chief of staff served as Burisma's US lobbyist. All while Kerry was Secretary of State. Nothing to see here.

John Kerry @JohnKerry

Proud to head back to Iowa tomorrow to campaign with my friend Joe. I'm not endorsing Joe because I've known him for so long, but because I know him so well: he'll be ready on day one to put back together the country and the world that Donald Trump has broken apart.

10:12 AM - 6 Dec 2019

489 Retweets **681** Likes

Hunter

44 489 681

Greed is a Mental Illness! @jper1 · Dec 6

Replying to @MichaelRCaputo @JohnKerry

But what did John Kerry's son do?

By using Twitter's
analytics, persona
ng for

That Micha
@MichaelRCaput
Tweets deleted of
crazy. @ZeppCom
@GratefulDead H
#BillsMafia PODC
patreon.com/stills
NY & FL
StillStandingP
Joined August

17 159 236

Greed is a Mental Illness! @jper1 · 2h
But what did John Kerry's son do?

1

That Michael Caputo @MichaelRCaputo

Follow

Replying to @jper1 @JohnKerry

Nothing directly with Burisma per open source info. It was nuts for Hunter to join the company; it'd be completely insane if Chris Heinz did too. However Heinz stayed in business with Hunter/Archer for another year after the Burisma money started flowing into their accounts.

11:07 AM - 6 Dec 2019

1

Greed is a Mental Illness! @jper1 · 2h
Replying to @MichaelRCaputo @JohnKerry
So we don't have any letters or anything that indicate Chris decided not too for any reason?

1

That Michael Caputo @MichaelRCaputo · 2h
In August 2019, CHeinz released emails which distance him from HBiden/DArcher joining the Burisma board, but he took a year to get out of the business profiting from Burisma.

By using Twitter's
analytics, persona
ng for
Home
Ab
Log in
STILL
STANDING
That Micha
@MichaelRCaput
Tweets deleted of
crazy. @ZeppCom
@GratefulDead H
#BillsMafia PODC
patreon.com/stills
NY & FL
StillStandingP
Joined August
Greed is a Mental Illness! @jper1 · 3h
So we don't have any letters or anything that indicate Chris decided not too for any reason?
1
That Michael Caputo
@MichaelRCaputo
Follow
Replying to @jper1 @JohnKerry
In August 2019, CHeinz released emails which distance him from HBiden/DArcher joining the Burisma board, but he took a year to get out of the business profiting from Burisma.
11:14 AM · 6 Dec 2019

By using Twitter's
analytics, persona
ng for

That Micha

@MichaelRCaput

Tweets deleted of
crazy. @ZeppCom
@GratefulDead H
#BillsMafia PODC
patreon.com/stills

NY & FL

StillStandingP

Joined August

John Kerry @JohnKerry

Proud to head back to Iowa tomorrow to campaign with my friend Joe. I'm not endorsing Joe because I've known him for so long, but because I know him so well: he'll be ready on day one to put back together the country and the world that Donald Trump has broken apart.

41 408 582

Tom Greene @brantbeach1 · 16h

You forgot to mention that Archer was found guilty of security fraud over Indian tribe bond issue. The jury verdict was overturned by friends of Bill Hill et al Judge Ronnie Abrams. Yes, Floyd's daughter and Dans sister. All wired democrats.

1 1 2

Tracy Harker @tharker · 12h

You mean there's Democrats out there cutting their friends some slack too? #DumbDon would be proud!

1

That Michael Caputo

@MichaelRCaputo

Follow

Replying to @tharker

74

2:59 PM - 6 Dec 2019

© 2019 Twitter About Help Center Terms Privacy policy Imprint Cookies Ads info

By using Twitter's
analytics, persona
ng for

David Marcus @BlueBoxDave · 13h

If Giuliani finds one shred of evidence of Ukrainian election interference its Hiroshima for the Democrats.

13 9 29

That Michael Caputo 🇺🇸🇺🇦 ✓

@MichaelRCaputo

Follow

Replying to @BlueBoxDave

@Leshchenkos @AlexandraChalupa @UKRintheUSA There is abundant evidence of election interference in plain sight. Ukrainians want to investigate but anti-Trump Americans in Kyiv are telling them to drop this. Ukraine is caught in the middle of this power grab and may be destroyed.

6:03 PM - 6 Dec 2019

1 1

That Michael Caputo 🇺🇸🇺🇦 ✓ @MichaelRCaputo · 10h

Replying to @MichaelRCaputo @BlueBoxDave

The problem: the Democrats and their conjugal media will never admit their guilt. Ever. They will do a Maidan in DC, pretending it's not their fault. Or worse.

They've lost their humanity.

1

Home Ab
count? Log in
That Micha
@MichaelRCaput
Tweets deleted of
crazy. @ZeppCom
@GratefulDead H
#BillsMafia PODC
patreon.com/stills
NY & FL
StillStandingP
Joined August

That Micha

@MichaelRCaput

Tweets deleted of
crazy. @ZeppCom
@GratefulDead H
#BillsMafia PODC
patreon.com/stills

NY & FL

StillStandingP

Joined August

That Michael Caputo @MichaelRCaputo · 2h

@Leshchenkos @AlexandraChalupa @UKRintheUSA There is abundant evidence of election interference in plain sight. Ukrainians want to investigate but anti-Trump Americans in Kyiv are telling them to drop this. Ukraine is caught in the middle of this power grab and may be destroyed.

1 1

That Michael Caputo
@MichaelRCaputo

Follow

Replying to @MichaelRCaputo @BlueBoxDave

The problem: the Democrats and their conjugal media will never admit their guilt. Ever. They will do a Maidan in DC, pretending it's not their fault. Or worse.

They've lost their humanity.

6:05 PM - 6 Dec 2019

1

© 2019 Twitter About Help Center Terms Privacy policy Imprint Cookies Ads info

By using Twitter's services you agree to our Cookies Use. We and our partners operate globally and use cookies, including for analytics, personalisation, and ads.

Home Ab... ...count? Log in

That Micha...

@MichaelRCaput...

Tweets deleted of... crazy. @ZeppCom... @GratefulDead H... #BillsMafia PODC... patreon.com/stills...

NY & FL

StillStandingP...

Joined August...

That Michael Caputo 🇺🇸🇺🇦 ✓
@MichaelRCaputo

Follow

MY NEW PODCAST What I expect from the IG Report: Still Standing with Michael Caputo - Ep53

8:16 PM - 6 Dec 2019

3 Retweets **14** Likes

4 3 14

Dr.Venkman @wordtooshort · 55m
Replying to @MichaelRCaputo
Was at Duffs tonight. Near airport. How far are you from there?

1 1

That Michael Caputo 🇺🇸🇺🇦 ✓ @MichaelRCaputo · 19m
25 mins

1

Ben Reilly @Spyder19 · 2h
Good to hear ya Mike :)

(Spyder)

1 1

That Michael Caputo
@MichaelRCaputo

Follow

Replying to @Spyder19

Hey! Spider! Great to be in touch!

8:58 PM - 6 Dec 2019

1 Like

1 1

Ben Reilly @Spyder19 · 2h
Replying to @MichaelRCaputo
Yaknow, when I heard you were getting involved with Donald Trump's campaign, I knew it was gonna be entertaining

I'm sorry you had to go thru what you did tho

But, wow, what a ride !

1

That Michael Caputo @MichaelRCaputo · 2h

By using Twitter's services you agree to our Cookies Use. We and our partners operate globally and use cookies, including for analytics, personalization, and ads.

That Micha

@MichaelRCaput

Tweets deleted of
crazy. @ZeppCom
@GratefulDead H
#BillsMafia PODC
patreon.com/stills

NY & FL

StillStandingP

Joined August

That Michael Caputo @MichaelRCaputo · 2h

MY NEW PODCAST What I expect from the IG Report: Still Standing with Michael Caputo - Ep53

5 5 17

Dr.Venkman @wordtooshort · 2h

Was at Duffs tonight. Near airport. How far are you from there?

1 1

That Michael Caputo
@MichaelRCaputo

Follow

Replying to @wordtooshort

25 mins

8:59 PM - 6 Dec 2019

1 Like

1

© 2019 Twitter About Help Center Terms Privacy policy Imprint Cookies Ads info

I'm sorry you had to go thru what you did tho

But, wow, what a ride !

1

That Michael Caputo
@MichaelRCaputo

Follow

Replying to @Spyder19

9:31 PM - 6 Dec 2019

1 Like

1 1

By using Twitter's services you agree to our Cookies Use. We and our partners operate globally and use cookies, including for analytics, personalisation, and ads.

That Micha...

@MichaelRCaput...

Tweets deleted of... crazy. @ZeppCom... @GratefulDead H... #BillsMafia PODC... patreon.com/stills...

NY & FL

StillStandingP...

Joined August...

That Michael Caputo
@MichaelRCaputo

Follow

Yoo-hoo! Chalupas!

Remember when you joked about Trump associates paying expensive legal fees? Looks like you'll get your time in the barrel soon.

Lawyer up Calupas!

@AlexandraChalup @AndreaChalupa

> **Chuck Ross** @ChuckRossDC
> NEW: Three Senate chairmen are seeking records from and an interview with ex-DNC contractor Alexandra CHALUPA as part of inquiry into possible Ukrainian election meddling. dailycaller.com/2019/12/06/rep...

5:13 AM - 7 Dec 2019

18 Retweets **38** Likes

3 18 38

By using Twitter's services you agree to our Cookies Use. We and our partners operate globally and use cookies, including for analytics, personalisation, and ads.

That Micha

@MichaelRCaput

Tweets deleted of
crazy. @ZeppCom
@GratefulDead He
#BillsMafia PODC
patreon.com/stills

NY & FL

StillStandingP

Joined August

That Michael Caputo
@MichaelRCaputo

Follow

"Secret sources say..." BS

@realDonaldTrump fears Warren? HILARIOUS. Total BS.

Example of the new Bloomberg coverage now that their Dem-GOP-Indy-Dem sugar daddy is in the race.

> **Sahil Kapur** @sahilkapur
> Per Washington Post, Trump has complained to aides that he doesn't have a plan to counter Elizabeth Warren on student debt and worries she'll seize the populist mantle.
>
> Show this thread

9:03 AM - 7 Dec 2019

24 Retweets **68** Likes

18 24 68

naynay31 @naynay31 · 5h

That Michael Caputo
@MichaelRCaputo

Follow

Hi, folks - it's a new episode of my Still Standing #Podcast, NOW available for listening wherever you enjoy podcasts: "DOJ - IG Report (Ep. 53)."

LISTEN TO THIS WEEK'S SHOW HERE:
linktr.ee/michaelcaputo

Enjoying the podcast? Don't forget to drop me a rating or review. Thanks.

10:10 AM - 7 Dec 2019

2

Scott Covill @heyscottyboy31 · 5h

Im gonna go out on a limb and guess that you're a little "off"

1

That Michael Caputo

@MichaelRCaputo

Follow

Replying to @heyscottyboy31 @babsmarshall1 and 2 others

10:49 AM - 7 Dec 2019

1 Like

1 1

Show more replies

By using Twitter's
analytics, persona
ng for

That Michael Caputo
@MichaelRCaputo

Follow

Hunter Biden & Chris Heinz are scions of the Biden and Kerry families; their dads were VP and Sec State. Devon Archer & David Leiter are their pals. Biden, Heinz & Archer were partners in Rosemont funds - bringing in millions from China & Ukraine etc & splitting the money.

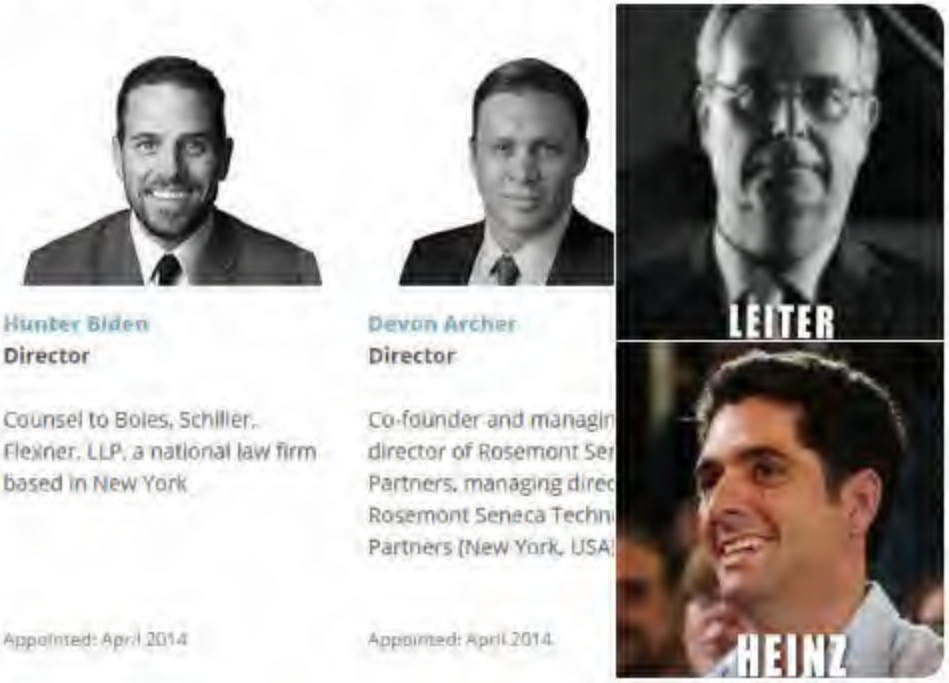

12:34 PM - 7 Dec 2019

11 Retweets **20** Likes

Home
That Micha
@MichaelRCaput
Tweets deleted of
crazy. @ZeppCom
@GratefulDead H
#BillsMafia PODC
patreon.com/stills
NY & FL
StillStandingP
Joined August
Log in

By using Twitter's
analytics, persona
ng for

Partners (New York, USA)

Appointed: April 2014

Appointed: April 2014

17 85 128

That Michael Caputo @MichaelRCaputo Follow

When the Biden & Archer joined the Burisma board for millions, Heinz sent emails to Dept of State expressing concern. When Biden's big money gig made news, Heinz produced these emails and claimed he quit Rosemont when he found out.

He found out in April 2014.

12:40 PM - 7 Dec 2019

17 Retweets **17** Likes

3 17 17

That Michael Caputo @MichaelRCaputo · 8h

In reality, it took Heinz a year to separate from Rosemont in 2015. Biden & Archer had brought in millions from Burisma (and China) by then and Heinz made his share of cash in the partnership.

2 13 24

Home Ab
Log in
That Micha
@MichaelRCaput
Tweets deleted of
crazy. @ZeppCom
@GratefulDead H
#BillsMafia PODC
patreon.com/stills
NY & FL
StillStandingP
Joined August

news, Heinz produced these emails and claimed he quit Rosemont when he found out.

He found out in April 2014.

3 17 14

That Michael Caputo @MichaelRCaputo Follow

In reality, it took Heinz a year to separate from Rosemont in 2015. Biden & Archer had brought in millions from Burisma (and China) by then and Heinz made his share of cash in the partnership.

12:41 PM - 7 Dec 2019

13 Retweets **21** Likes

2 13 21

That Michael Caputo @MichaelRCaputo · 4h

At the same time, Leiter - who served as John Kerry's chief of staff in the US Senate - signed on as Burisma's lobbyist. He likely made $500K+ in that gig, working for a corrupt company directed by two men in business with Heinz, son of his old boss.

So cozy.

2 17 25

That Michael Caputo @MichaelRCaputo · 4h

Think about this: the sons of 2 Washington insiders (a serving VP & SecState) & their pals made millions - MILLIONS - in a few years.

By using Twitter's
analytics, persona

Home Ab

That Micha

@MichaelRCaput

Tweets deleted of
crazy. @ZeppCom
@GratefulDead H
#BillsMafia PODC
patreon.com/stills

NY & FL

StillStandingP

Joined August

That Michael Caputo @MichaelRCaputo · 2h

In reality, it took Heinz a year to separate from Rosemont in 2015. Biden & Archer had brought in millions from Burisma (and China) by then and Heinz made his share of cash in the partnership.

2 13 20

That Michael Caputo
@MichaelRCaputo

Follow

At the same time, Leiter - who served as John Kerry's chief of staff in the US Senate - signed on as Burisma's lobbyist. He likely made $500K+ in that gig, working for a corrupt company directed by two men in business with Heinz, son of his old boss.

So cozy.

12:45 PM - 7 Dec 2019

17 Retweets **25** Likes

2 17 25

That Michael Caputo @MichaelRCaputo · 2h

Think about this: the sons of 2 Washington insiders (a serving VP & SecState) & their pals made millions - MILLIONS - in a few years.

Close your eyes & think of what you would do with a million dollars. Now double that. Triple it.

ng for

ccount? Log in

working for a corrupt company directed by two men in business with Heinz, son of his old boss.

So cozy.

2 15 25

That Michael Caputo @MichaelRCaputo Follow

Think about this: the sons of 2 Washington insiders (a serving VP & SecState) & their pals made millions - MILLIONS - in a few years.

Close your eyes & think of what you would do with a million dollars. Now double that. Triple it.

It's real money, people. Even to DC insiders.

12:49 PM - 7 Dec 2019

21 Retweets **34** Likes

4 21 34

That Michael Caputo @MichaelRCaputo · 32m

Now imagine that you brought absolutely no expertise in the business & didn't have to do any real work for that much cash.

Close your eyes & think of what you would do with a million dollars. Now double that. Triple it.

It's real money, people. Even to DC insiders.

4 25 37

That Michael Caputo
@MichaelRCaputo

Follow

Now imagine that you brought absolutely no expertise in the business & didn't have to do any real work for that much cash.

Of course you'd bring your bros in on the gusher of cash. Why not?

"We're all super special Ivy League grads & sons of the powerful. We deserve this."

Close your eyes & think of what you would do with a million dollars. Now double that. Triple it.

It's real money, people. Even to DC insiders.

4 26 38

That Michael Caputo @MichaelRCaputo Follow

Flash forward to 2019. Hunter Biden spent a little too much time in the VIP room & gets sued for child support.

He claims he has no money 7 months after logging in millions from nations & companies looking for favor from his dad & his partner's dad.

That real money's gone?

12:59 PM - 7 Dec 2019

8 Retweets **20** Likes

5 8 20

That Michael Caputo @MichaelRCaputo · 8h

Let's just say Rosemont brought in $10 million. (Probably a lot more.) Then there's all the additional money the Biden and Kerry families lavished on the help, like Leiter and Archer. Their bros.

He claims he has no money 7 months after logging in millions from nations & companies looking for favor from his dad & his partner's dad.

That real money's gone?

5 6 19

That Michael Caputo @MichaelRCaputo

Follow

Let's just say Rosemont brought in $10 million. (Probably a lot more.) Then there's all the additional money the Biden and Kerry families lavished on the help, like Leiter and Archer. Their bros.

No matter how rich the Kerry-Heinz and Biden families are, that's real money.

1:05 PM - 7 Dec 2019

5 Retweets **20** Likes

1 5 20

That Michael Caputo @MichaelRCaputo · 1h

Here's how corruption works: all the players get a taste.

You pay the son, you pay the father.

Nobody's fooled here.

How much of this scramble to Get Trump is actually about saving the Bidens,

there's all the additional money the Biden and Kerry families lavished on the help, like Leiter and Archer. Their bros.

No matter how rich the Kerry-Heinz and Biden families are, that's real money.

1 5 16

That Michael Caputo
@MichaelRCaputo

Follow

Here's how corruption works: all the players get a taste.

You pay the son, you pay the father.

Nobody's fooled here.

How much of this scramble to Get Trump is actually about saving the Bidens, the Kerry-Heinzs & the system that enriches the powerful?

They're better than us.

1:10 PM - 7 Dec 2019

9 Retweets **20** Likes

1 9 20

By using Twitter's
analytics, persona

Home Ab

That Micha

@MichaelRCaput

Tweets deleted of
crazy. @ZeppCom
@GratefulDead H
#BillsMafia PODC
patreon.com/stills

NY & FL

StillStandingP

Joined August

Hunter Biden
Director

of
of

Counsel to Boies, Schiller, Flexner, LLP, a national law firm based in New York

Appointed: April 2014

Devon Archer
Director

Co-founder and managin
director of Rosemont Ser
Partners, managing direc
Rosemont Seneca Techn
Partners (New York, USA)

Appointed: April 2014

16 65 80

Mary Love Harrington @HoddyHarrington · 1h
Heinz allegedly disengaged/resigned once Hunter joined Burisma

1

That Michael Caputo 🇺🇸🇺🇸
@MichaelRCaputo

Follow

Replying to @HoddyHarrington

He took his sweet time - a year or more - to disengage. Strange that it took so long, no? 🤔

1:12 PM - 7 Dec 2019

1 Like

1

© 2019 Twitter About Help Center Terms Privacy policy Imprint Cookies Ads info

ng for

count? Log in

Home About Search Twitter Have an account? Log in

That Micha

@MichaelRCaput

Tweets deleted of
crazy. @ZeppCom
@GratefulDead H
#BillsMafia PODC
patreon.com/stills

NY & FL

StillStandingP

Joined August

shipwreckedcrew @shipwreckedcrew · 1h

Kerry pulled back from what Biden and Archer were doing -- he didn't become a Burisma Dir. at $83,000 a month, while the other two did. I'm not sure if he was still a part of Rosemont Seneca Partners when they signed the deal in China. At some point, Rosemont Capital pulled out.

1 1 1

That Michael Caputo

@MichaelRCaputo

Follow

Replying to @shipwreckedcrew

It took Heinz at least a year to disengage from this partnership.

They think we don't have calendars.

1:16 PM - 7 Dec 2019

1

Show more replies

© 2019 Twitter About Help Center Terms Privacy policy Imprint Cookies Ads info

By using Twitter's
analytics, persona
ng for

shipwreckedcrew @shipwreckedcrew · 2h

Your bottom line is accurate -- Biden and Archer leveraged their connections, and the Heinz Foundation's money, to gain personal wealth. The Morgan Stanley bank records that John Solomon obtained shows the sudden luxurious lifestyle that they were able to afford.

1 1 1

That Michael Caputo

@MichaelRCaputo

Follow

Replying to **@shipwreckedcrew**

Where did the millions come from to get Devon Archer and his well born pals into that Indian gaming deal that nearly landed Archer in prison (and still might)?

Here's a hint: It rhymes with Hosemont.

1:18 PM - 7 Dec 2019

2

Show more replies

© 2019 Twitter About Help Center Terms Privacy policy Imprint Cookies Ads info

How much of this scramble to Get Trump is actually about saving the Bidens, the Kerry-Heinzs & the system that enriches the powerful?

They're better than us.

2 12 30

That Michael Caputo
@MichaelRCaputo

Follow

And this. Nothing to see here. As Joe says, "nobody criticizes these deals, it's debunked, nothing to see her, you're fat."

> **shipwreckedcrew** @shipwreckedcrew
> Replying to @MichaelRCaputo
>
> And the China deal is the dirtiest of them all because what they did was get funding from a ChiCom state owned bank, and used a partnership with a ChiCom company to buy joint ownership of US firms with dual use technologies that the Chinese wanted but couldn't buy on their own.

1:20 PM - 7 Dec 2019

9 Retweets **15** Likes

3 9 15

WatcherOfTheWry @WatcherOfTheWry · 27m
Replying to @MichaelRCaputo
Great thread, thx Michael.
Hope you continue in this format when you have insight to share...
as well as with the podcast.

By using Twitter's
analytics, persona

Home Ab

ng for

count? Log in

That Micha

@MichaelRCaput

Tweets deleted of
crazy. @ZeppCom
@GratefulDead H
#BillsMafia PODC
patreon.com/stills

NY & FL

StillStandingP

Joined August

And the Judge did set aside the jury's conviction of Archer on the basis that he did not believe the gov't case proved Archer's knowing involvement -- while sustaining the convictions of the other conspirators. Not sure of the status of the retrial decision.

1 1

That Michael Caputo
@MichaelRCaputo

Follow

Replying to @shipwreckedcrew

I'm quite certain there's no insider family connection to the judge because the American system of justice isn't broken at all and is blind and it's totally fair and the connected are never favored. Ever.

Nothing to see here.

1:25 PM - 7 Dec 2019

1

Show more replies

© 2019 Twitter About Help Center Terms Privacy policy Imprint Cookies Ads info

By using Twitter's
analytics, persona
ng for
Home Ab
Count? Log in

That Micha
@MichaelRCaput
Tweets deleted of
crazy. @ZeppCom
@GratefulDead H
#BillsMafia PODC
patreon.com/stills
NY & FL
StillStandingP
Joined August

2 11 25

That Michael Caputo @MichaelRCaputo · 42m

And this. Nothing to see here. As Joe says, "nobody criticizes these deals, it's debunked, nothing to see her, you're fat."

> **shipwreckedcrew** @shipwreckedcrew
> And the China deal is the dirtiest of them all because what they did was get funding from a ChiCom state owned bank, and used a partnership with a ChiCom company to buy joint ownership of US firms with dual use technologies that the Chinese wanted but couldn't buy on their own.

2 8 13

shipwreckedcrew @shipwreckedcrew · 37m

Yeah--and I didn't mention that one of the key facts that needs to be looked at is the timing of that deal. It's been reported that it took place when Hunter accompanied Joe on a trip to China. Hunter did his deal at the same time Joe was meeting with Senior ChiCom officials.

1 1 2

That Michael Caputo
@MichaelRCaputo

Follow

Replying to @shipwreckedcrew

You always bring the facts my friend. 👍

1:26 PM - 7 Dec 2019

© 2019 Twitter About Help Center Terms Privacy policy Imprint Cookies Ads info

By using Twitter's
analytics, persona

Home Ab

That Micha

@MichaelRCaput

Tweets deleted of
crazy. @ZeppCom
@GratefulDead H
#BillsMafia PODC
patreon.com/stills

NY & FL

StillStandingP

Joined August

American system of justice isn't broken at all and is blind and it's totally fair and the connected are never favored. Ever.

Nothing to see here.

1

shipwreckedcrew @shipwreckedcrew · 2h

I understand your cyncism, so I'm going to give that to you. Trial judge is an Obama appointee. One of the co-defendants, John Galanis is not "well-heeled", unless you consider lifetime criminal fraud to qualify. He was the central character, with a serious criminal background.

1 1

That Michael Caputo

@MichaelRCaputo

Follow

Replying to @shipwreckedcrew

Galanis' conviction wasn't overturned. Also: that family is renowned OC yet Archer got into the deal despite this. Hm.

2:11 PM - 7 Dec 2019

1

Show more replies

© 2019 Twitter About Help Center Terms Privacy policy Imprint Cookies Ads info

By using Twitter's
analytics, persona
ng for
Home Ab
Account? Log in

That Micha
@MichaelRCaput
Tweets deleted of
crazy. @ZeppCom
@GratefulDead H
#BillsMafia PODC
patreon.com/stills
NY & FL
StillStandingP
Joined August

the populist mantle.

Show this thread

18 24 68

Allan Uthman @BeastBuffalo · 36m
LOL right it's not like DJT is a massive ball of neurosis and insecurity or anything

1

That Michael Caputo
@MichaelRCaputo

Follow

Replying to @BeastBuffalo @realDonaldTrump

Fear is not his flavor. I'll concede some White House advisors may fear her and talk to reporters about it. I also don't dismiss Warren: she has 1 of the requisites to beat him - resilience. But it takes far more.

But the boss, scared? Nope. I've never seen it since 1988.

2:19 PM - 7 Dec 2019

© 2019 Twitter About Help Center Terms Privacy policy Imprint Cookies Ads info

By using Twitter's
analytics, persona

Home Ab

That Micha

@MichaelRCaput

Tweets deleted of
crazy. @ZeppCom
@GratefulDead H
#BillsMafia PODC
patreon.com/stills

NY & FL

StillStandingP

Joined August

3 4

Buffalopundit @buffalopundit · 1h
Why shouldn't people study the arts?

2

That Michael Caputo @MichaelRCaputo

Follow

Replying to @buffalopundit

2:31 PM - 7 Dec 2019

1

Buffalopundit @buffalopundit · 1h
Replying to @MichaelRCaputo @ToddAldinger
My daughter is at Boston University studying acting. The program - like most similar audition-based programs - is more selective than getting into Harvard. I think music and the arts are important in any civilized society.

1

That Michael Caputo @MichaelRCaputo · 1h

ng for

Log in

By using Twitter's
analytics, persona
ng for

That Micha

@MichaelRCaput

Tweets deleted of
crazy. @ZeppCom
@GratefulDead H
#BillsMafia PODC
patreon.com/stills

NY & FL

StillStandingP

Joined August

Buffalopundit @buffalopundit · 15m

My daughter is at Boston University studying acting. The program - like most similar audition-based programs - is more selective than getting into Harvard. I think music and the arts are important in any civilized society.

1

That Michael Caputo @MichaelRCaputo

Follow

Replying to @buffalopundit @ToddAldinger

I'm with you, but less fruit and fasteners.

2:35 PM - 7 Dec 2019

1

Buffalopundit @buffalopundit · 6m

Replying to @MichaelRCaputo @ToddAldinger

That installation is intended to mock modern art. Unfairly, IMO. Some modern art is amazing, and it's all subjective anyway.

1

That Michael Caputo @MichaelRCaputo · 6m

The buyer is to be mocked. And audited.

© 2019 Twitter About Help Center Terms Privacy policy Imprint Cookies Ads info

INTERNET ARCHIVE

SIGN UP / LOG IN UPLOAD Search

ABOUT CONTACT BLOG PROJECTS HELP DONATE JOBS VOLUNTEER PEOPLE

DONATE

INTERNET ARCHIVE
WayBackMachine

http://twitter.com/web/20191207234130if_/https:/twitter.con

Latest

Show All

Hrm.

The Wayback Machine has not archived that URL.

This page is available on the web!

Help make the Wayback Machine more complete!
Save this url in the Wayback Machine

Click here to search for all archived pages under
http://twitter.com/web/20191207234130if_/https:/twitter.com/MichaelRCaputo/status/.

The Wayback Machine is an initiative of the Internet Archive, a 501(c)(3) non-profit, building a digital library of Internet sites and other cultural artifacts in digital form.
Other projects include Open Library & archive-it.org.

Your use of the Wayback Machine is subject to the Internet Archive's Terms of Use.

By using Twitter's
analytics, persona
ng for

1

Buffalopundit @buffalopundit · 5h
My daughter is at Boston University studying acting. The program - like most similar audition-based programs - is more selective than getting into Harvard. I think music and the arts are important in any civilized society.

1

That Michael Caputo @MichaelRCaputo · 5h
I'm with you, but less fruit and fasteners.

1

Buffalopundit @buffalopundit · 5h
That installation is intended to mock modern art. Unfairly, IMO. Some modern art is amazing, and it's all subjective anyway.

1

That Michael Caputo
@MichaelRCaputo

Follow

Replying to @buffalopundit @ToddAldinger

The buyer is to be mocked. And audited.

2:42 PM - 7 Dec 2019

© 2019 Twitter About Help Center Terms Privacy policy Imprint Cookies Ads info

I never said anything about the arts. You did. I said employable. If you're damn good at analyzing French literature you can be employed doing it. Or if you're just smart, you can transfer your reading, analytical, and writing skills to many other fields.

3

That Michael Caputo
@MichaelRCaputo

Follow

Replying to @ToddAldinger @buffalopundit

I have a truly frivolous degree, without merit, of zero value in modern society, and completely sneered at by modern practitioners.

Journalism.

Yet I work.

2:44 PM - 7 Dec 2019

1 Like

1 1

Todd Aldinger, Esq. @ToddAldinger · 3h

Replying to @MichaelRCaputo @buffalopundit

Because you have intelligence and talent. Which doesn't come from a degree. Thanks for proving my point.

It wasn't a "study STEM" tweet. It was about trying to further link any education

By using Twitter's
analytics, persona
ng for
Home Ab
Count? Log in

That Micha
@MichaelRCaput
Tweets deleted of
crazy. @ZeppCom
@GratefulDead H
#BillsMafia PODC
patreon.com/stills
NY & FL
StillStandingP
Joined August

3

Buffalopundit @buffalopundit · 5h
Analysis of French Literature is Humanities. I'm talking about BFA/MFA degrees.

1

That Michael Caputo
@MichaelRCaputo

Follow

Replying to @buffalopundit @ToddAldinger

I'd love to have a MFA. It's a goal I left unfulfilled.

2:46 PM - 7 Dec 2019

1 Like

1 1

Todd Aldinger, Esq. @ToddAldinger · 5h
Replying to @MichaelRCaputo @buffalopundit
under my plan you could go back and get your MFA and take the full deduction because I'm sure you pay that much in taxes.

1

Buffalopundit @buffalopundit · 5h
Sanders, for instance, would spend $47 billion per year for free universal tuition at any public university or college. Private colleges/unis would see sweeping, pro-consumer borrowing reform. We spend $647 billion per year on the military. We can afford it.

1

1 more reply

By using Twitter's
analytics, persona
ng for

because I'm sure you pay that much in taxes.

1

Buffalopundit @buffalopundit · 3h

Sanders, for instance, would spend $47 billion per year for free universal tuition at any public university or college. Private colleges/unis would see sweeping, pro-consumer borrowing reform. We spend $647 billion per year on the military. We can afford it.

1

That Michael Caputo

@MichaelRCaputo

Follow

Replying to @buffalopundit @ToddAldinger

America's uni system must be fundamentally reformed before any look at free tuition. I don't want my taxes to go to one of the most bloated and market inefficient systems in the world.

Government guaranteed loans are just part of the problem. There are many, many more.

3:05 PM - 7 Dec 2019

Home Ab
Log in
That Micha
@MichaelRCaput
Tweets deleted of
crazy. @ZeppCom
@GratefulDead H
#BillsMafia PODC
patreon.com/stills
NY & FL
StillStandingP
Joined August

© 2019 Twitter About Help Center Terms Privacy policy Imprint Cookies Ads info

By using Twitter's
analytics, persona
ng for
Home Ab
Log in

That Micha

@MichaelRCaput

Tweets deleted of
crazy. @ZeppCom
@GratefulDead He
#BillsMafia PODC
patreon.com/stills

NY & FL

StillStandingP

Joined August

1 1

Buffalopundit @buffalopundit · 1h
"further incentivizing employable majors".

2 1

That Michael Caputo
@MichaelRCaputo

Follow

Replying to @buffalopundit @ToddAldinger

Myself, I often identify as a victim of mansplaining.

My pronouns are Stop and STFU.

3:06 PM - 7 Dec 2019

1

Todd Aldinger, Esq. @ToddAldinger · 51m
Replying to @MichaelRCaputo @buffalopundit
You might have missed Alan earlier begin chided by lefty NY27 activists for "mansplaining" to them. It actually was just normal Alansplaining, tbh.

1

Buffalopundit @buffalopundit · 50m
I would take issue with "activist"

By using Twitter's
analytics, persona
ng for

That Micha

@MichaelRCaput

Tweets deleted of
crazy. @ZeppCom
@GratefulDead H
#BillsMafia PODC
patreon.com/stills

NY & FL

StillStandingP

Joined August

> **Lady in Red Funkytown™** @trumptwentyj
> Feds Don't Need To Get A Warrant To Collect Your Emails & Phone Records
>
> Then Schiff & Pelosi won't mind when we get their phone records. If only Republicans in Congress would be willing to turn the tables. But that…

2 3

That Michael Caputo
@MichaelRCaputo

Follow

Replying to @jrltexas1 @MikayesFiona and 10 others

Either fight or move to another country. There is no third option.

3:09 PM - 7 Dec 2019

4 Retweets **13** Likes

1 4 13

I M Jacob @jrltexas1 · 2h

Replying to @MichaelRCaputo @MikayesFiona and 10 others

Amen Michael! Last podcast was great too!

4

© 2019 Twitter About Help Center Terms Privacy policy Imprint Cookies Ads info

By using Twitter's
analytics, persona
g for

Buffalopundit @buffalopundit · 1h
"further incentivizing employable majors".

2 1

Todd Aldinger, Esq. @ToddAldinger · 55m
Fine maybe it should have said "degrees." Bc a Juilliard degree is great but a 2.7 English lit w/o a teaching certificate from Buff State doesn't seem like a wise use of 4 years. At least its not what I want the government to blindly subsidize—unless you can turn it into a job

2

That Michael Caputo
@MichaelRCaputo

Follow

Replying to @ToddAldinger @buffalopundit

You just described the vast majority of BuffState.

3:10 PM - 7 Dec 2019

1

Todd Aldinger, Esq. @ToddAldinger · 48m
Replying to @MichaelRCaputo @buffalopundit
Future baristas that kinda read The Great Gatsby once.

1

© 2019 Twitter About Help Center Terms Privacy policy Imprint Cookies Ads info

By using Twitter's
analytics, persona
ng for

Buffalopundit @buffalopundit · 6h

Well, being a mediocre student is a different thing. I just don't think govt should be in the business of de-incentivizing kids who want to study things that may not result in a $100,000 engineering gig right out of school.

1

That Michael Caputo

@MichaelRCaputo

Follow

Replying to @buffalopundit @ToddAldinger

Also: an institution of higher learning which presents a $350,000 bill for a Bachelors of Arts in Intersectional Cave Painting should be declared a terrorist organization.

3:14 PM - 7 Dec 2019

1

Todd Aldinger, Esq. @ToddAldinger · 5h

Replying to @MichaelRCaputo @buffalopundit

Neanderthals are just as much Homo Sapiens as we are; species are social constructs.

© 2019 Twitter About Help Center Terms Privacy policy Imprint Cookies Ads info

By using Twitter's services you agree to our Cookies Use. We and our partners operate globally and use cookies, including for analytics, personalisation, and ads.

That Micha

@MichaelRCaput

Tweets deleted of
crazy. @ZeppCom
@GratefulDead H
#BillsMafia PODC
patreon.com/stills

NY & FL

StillStandingPodcast.com

Joined August

Todd Aldinger, Esq. @ToddAldinger · 3h
@MichaelRCaputo

> **Bianca Padró Ocasio** @BiancaJoanie
> Someone ate the $120,000 banana at Art Basel.
>
> "He did not destroy the art work. The banana is the idea."
> miamiherald.com/entertainment/...
>
> Show this thread

1

That Michael Caputo
@MichaelRCaputo

Follow

Replying to @ToddAldinger

NFW

3:48 PM - 7 Dec 2019

© 2019 Twitter About Help Center Terms Privacy policy Imprint Cookies Ads info

By using Twitter's
analytics, persona
ng for

That Micha
@MichaelRCaput

Tweets deleted of
crazy. @ZeppCom
@GratefulDead H
#BillsMafia PODC
patreon.com/stills

NY & FL
StillStandingP
Joined August

54 69 264

That Michael Caputo
@MichaelRCaputo

Follow

Replying to @jbarro

Live tweets of culprits.

By using Twitter's
analytics, persona
ng for
Home Ab
Account? Log in

That Micha
@MichaelRCaput
Tweets deleted of
crazy. @ZeppCom
@GratefulDead H
#BillsMafia PODC
patreon.com/stills
NY & FL
StillStandingP
Joined August

Marc Lobliner @MarcLobliner · 2h

I'm very married and public about it but still have females (and males) drop in the DMs from time to time (daily when I was younger) asking me to have sex with them. I had two new ones last week.

I wonder if the celebrated "Dadbod" gets that as much as a bodybuilder does?

> **GK** @GK05449366
> Replying to @MarcLobliner
> We're living in a day and age where laziness and status quo, euphemistically called the "dad bod", is celebrated instead of hard work and dedication. Just another example of this trend that celebrates passive beta-males.

4 7

That Michael Caputo
@MichaelRCaputo

Follow

Replying to @MarcLobliner

My DMs are riddled with solid proof bad taste is widespread.

4:25 PM - 7 Dec 2019

2 Likes

2

© 2019 Twitter About Help Center Terms Privacy policy Imprint Cookies Ads info

By using Twitter's
analytics, persona
ng for

Home Ab

Account? Log in

That Micha

@MichaelRCaput

Tweets deleted of
crazy. @ZeppCom
@GratefulDead H
#BillsMafia PODC
patreon.com/stills

NY & FL

StillStandingP

Joined August

And the China deal is the dirtiest of them all because what they did was get funding from a ChiCom state owned bank, and used a partnership with a ChiCom company to buy joint ownership of US firms with dual use technologies that the Chinese wanted but couldn't buy on their own.

4 11 22

That Michael Caputo
@MichaelRCaputo

Follow

"...as both VP Joe Biden and SecState John Kerry negotiated sensitive and high-stakes deals with foreign governments, Rosemont entities secured a series of exclusive deals often with those same foreign governments."

4:52 PM - 7 Dec 2019

By using Twitter's services you agree to our Cookies Use. We and our partners operate globally and use cookies, including for analytics, personalisation, and ads.

That Micha

@MichaelRCaput

Tweets deleted of
crazy. @ZeppCom
@GratefulDead H
#BillsMafia PODC
patreon.com/stills

NY & FL

StillStandingP

Joined August

That Michael Caputo 🇺🇸🇺🇦 ✓
@MichaelRCaputo

Follow

You and Amber are probably right: in 2020 @Nate_McMurray will get the same vote in NY27 that Bernie got in 2016: less than Hillary, who beat Bernie and lost to Trump 60-35.

McMurray lost his one shot to represent NY27 in 2018. He will never serve our district in Washington.

> **Raina Lipsitz** @RainaLips
> Why Democrats have a shot in the special election in NY's deep-red District 27 (hint: health care's still a top concern): Nate McMurray Wants To Un-Trump Upstate New York via @thenation thenation.com/article/collin…

5:43 PM - 7 Dec 2019

1 Retweet **6** Likes

1 6

© 2019 Twitter About Help Center Terms Privacy policy Imprint Cookies Ads Info

By using Twitter's services you agree to our Cookies Use. We and our partners operate globally and use cookies, including for analytics, personalisation, and ads.

That Micha...

@MichaelRCaput...

Tweets deleted of... crazy. @ZeppCom... @GratefulDead H... #BillsMafia PODC... patreon.com/stills...

NY & FL

StillStandingP...

Joined August...

That Michael Caputo 🇺🇸🇺🇦 ✓
@MichaelRCaputo

Follow

One thing is for certain: A Republican would have to be a fool to use @ATT service.

> **Yossi Gestetner** ✓ @YossiGestetner
> Replying to @YossiGestetner @AriFleischer and 2 others
> I'm sure that if Trey Gowdy had subpoenaed records from the Obama White House phone calls including Obama's personal attorney and from a journalist, ATT would hand it over without a court challenge.

5:50 PM - 7 Dec 2019

11 Retweets **24** Likes

7 11 24

kitschmas @kitschburgh · 4m
Replying to @MichaelRCaputo @ATT
and the patriot act was passed in 2001 by the @GOP fools

kitschmas @kitschburgh · 7m
Replying to @MichaelRCaputo @ATT
it is kinda cute that you guys are so dumb you don't even know how easy it is to subpoena ecomms, no one is forcing you to use a phone

By using Twitter's services you agree to our Cookies Use. We and our partners operate globally and use cookies, including for analytics, personalisation, and ads.

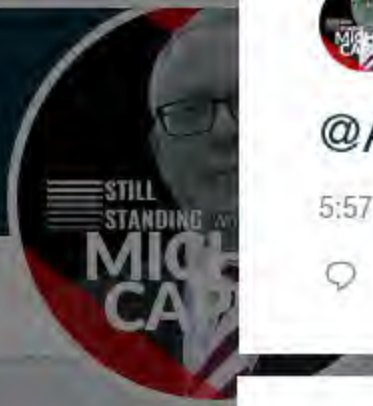

That Michael Caputo

@MichaelRCaputo

Tweets deleted often it drives haters crazy. @ZeppCom Flack, @25ID Veteran, @GratefulDead Head, #MAGA Certified #BillsMafia PODCAST: patreon.com/stillstanding

NY & FL

StillStandingPodcast.com

Joined August 2009

Help Center Terms
Privacy policy Imprint
Cookies Ads info

That Michael Caputo

@MichaelRCaputo

Follow

@ATT is now the Resistance.

5:57 PM - 7 Dec 2019

© 2019 Twitter About Help Center Terms Privacy policy Imprint Cookies Ads info

By using Twitter's ... ng for
analytics, persona...

Home Ab... Account? Log in

That Micha...
@MichaelRCaput...

Tweets deleted of...
crazy. @ZeppCom...
@GratefulDead H...
#BillsMafia PODC...
patreon.com/stills...

NY & FL
StillStandingP...
Joined August...

25 352 884

J @JPMediaBoss · 59m
Carter Page seems like a nice guy, if not a little bit of a lightweight. It is clear from one tv or radio interview this man was never any kind of spy or NatSec risk.

1

That Michael Caputo
@MichaelRCaputo

Follow

Replying to @JPMediaBoss @ChuckRossDC

This year I met and hung out with Carter. He's great company. My take: he might be a genius.

His country failed him; Mueller and the Dems ruined him. I hope Carter sues the living daylights out of someone and gets his life back.

7:42 PM - 7 Dec 2019

© 2019 Twitter About Help Center Terms Privacy policy Imprint Cookies Ads info

By using Twitter's ... ng for
analytics, persona...

Home Ab... ...count? Log in

That Micha...

@MichaelRCaput...

Tweets deleted of...
crazy. @ZeppCom...
@GratefulDead H...
#BillsMafia PODC...
patreon.com/stills...

NY & FL

StillStandingP...

Joined August...

Steve Cortes @CortesSteve · 2h

I've closely watched every Payroll number for 25 years as a Wall St trader/strategist (so 300 total monthly reports).

Like Cramer, I've never seen a #JobsReport as blowout positive as Friday's.

It's Morning in America...

realclearpolitics.com/articles/2019/...

3 29 91

Nick Moore @Nyconz42 · 46m

Your bias is showing....

1

That Michael Caputo

@MichaelRCaputo

Follow

Replying to @Nyconz42 @CortesSteve

Welcome to Twitter.

7:34 AM - 8 Dec 2019

© 2019 Twitter About Help Center Terms Privacy policy Imprint Cookies Ads info

INTERNET ARCHIVE

SIGN UP / LOG IN UPLOAD Search

ABOUT CONTACT BLOG PROJECTS HELP DONATE JOBS VOLUNTEER PEOPLE

DONATE

INTERNET ARCHIVE
WayBackMachine

http://twitter.com/web/20191208224437if_/https://twitter.co

Latest

Show All

Hrm.

The Wayback Machine has not archived that URL.

This page is available on the web!

Help make the Wayback Machine more complete!
Save this url in the Wayback Machine

Click here to search for all archived pages under
http://twitter.com/web/20191208224437if_/https://twitter.com/MichaelRCaputo/status/.

The Wayback Machine is an initiative of the Internet Archive, a 501(c)(3) non-profit, building a digital library of Internet sites and other cultural artifacts in digital form.
Other projects include Open Library & archive-it.org.

Your use of the Wayback Machine is subject to the Internet Archive's Terms of Use.

By using Twitter's services you agree to our Cookies Use. We and our partners operate globally and use cookies, including for analytics, personalisation, and ads.

That Micha...

@MichaelRCaput...

Tweets deleted of... crazy. @ZeppCom... @GratefulDead H... #BillsMafia PODC... patreon.com/stills...

NY & FL

StillStandingP...

Joined August...

That Michael Caputo 🇺🇸🇺🇦 ✓

@MichaelRCaputo

Follow

WAIT FOR IT: Hunter Bidens's multimillion dollar no show job with the most corrupt company in Ukraine will be the sword a finalist Democrat uses to defeat Joe Biden for the Democratic Presidential nomination. You heard it here first.

2:29 PM - 8 Dec 2019

19 Retweets **45** Likes

4 19 45

Shannon @Shannon90306901 · 9m

Replying to @MichaelRCaputo

Do you really think Biden will make it that far

1

Edgar Frog @FrogBrotha · 11m

Replying to @MichaelRCaputo

Your mom

Show more replies

By using Twitter's services you agree to our Cookies Use. We and our partners operate globally and use cookies, including for analytics, personalisation, and ads.

That Micha...

@MichaelRCaput...

Tweets deleted of... crazy. @ZeppCom... @GratefulDead H... #BillsMafia PODC... patreon.com/stills...

NY & FL

StillStandingP...

Joined August...

That Michael Caputo @MichaelRCaputo · 2h

WAIT FOR IT: Hunter Bidens's multimillion dollar no show job with the most corrupt company in Ukraine will be the sword a finalist Democrat uses to defeat Joe Biden for the Democratic Presidential nomination. You heard it here first.

14 69 209

Windswept77 @Windswept77 · 2h

Yup and the only reason they are not plunging the sword in yet is because they are still hatching Plan B.

1 1

That Michael Caputo
@MichaelRCaputo

Follow

Replying to @Windswept77

Biden is helping clear the field right now. When it's 2-3 contenders, they'll paint him with the mess his son made in Ukraine and China.

3:52 PM - 8 Dec 2019

© 2019 Twitter About Help Center Terms Privacy policy Imprint Cookies Ads info

By using Twitter's services you agree to our Cookies Use. We and our partners operate globally and use cookies, including for analytics, personalisation, and ads.

Home Ab... ...count? Log in

That Micha...

@MichaelRCaput...

Tweets deleted of... crazy. @ZeppCom... @GratefulDead H... #BillsMafia PODC... patreon.com/stills...

NY & FL

StillStandingP...

Joined August...

That Michael Caputo 🇺🇸🇺🇦
@MichaelRCaputo

Follow

NARRATOR: After the marching band shared a beer, they texted the quarterback.

Rep. Eric Swalwell @RepSwalwell
While you're tweeting at us, Mr. President, we are working to uphold the Constitution and keep you accountable. twitter.com/realdonaldtrum...

3:56 PM - 8 Dec 2019

3 Retweets **10** Likes

3 3 10

spaceCRAFT @arkSHOP_ · 15m
Replying to @MichaelRCaputo
Actually, this is more like Management making some personnel changes.

1

1 more reply

Show more replies

By using Twitter's services you agree to our Cookies Use. We and our partners operate globally and use cookies, including for analytics, personalisation, and ads.

Home Ab... ...count? Log in

That Micha...

@MichaelRCaput...

Tweets deleted of... crazy. @ZeppCom... @GratefulDead H... #BillsMafia PODC... patreon.com/stills...

NY & FL

StillStandingP...

Joined August...

Philip Schuyler @FiveRights · 5h

Of course Graham is protecting McCain but Graham must be directly involved. He must be deep state himself.
Protecting a friend's rep doesn't justify Graham's up-front refusal to do his job legitimately.

33 358 674

That Michael Caputo 🇺🇸🇺🇦

@MichaelRCaputo

Follow

Replying to @FiveRights

Clearly Graham is protecting more than a dead friend's legacy - who is he covering for?

Ohhh. Riiiight.

By using Twitter's services you agree to our Cookies Use. We and our partners operate globally and use cookies, including for analytics, personalisation, and ads.

That Micha

@MichaelRCaput

Tweets deleted of
crazy. @ZeppCom
@GratefulDead H
#BillsMafia PODC
patreon.com/stills

NY & FL

StillStandingP

Joined August

That Michael Caputo @MichaelRCaputo

Follow

I don't expect this kind of journalism from Axios. Maybe I'm wrong. Kudos to @mikeallen for asking the tough questions.

Alex Salvi @alexsalvinews
Axios' @MikeAllen presses @JoeBiden on his son Hunter's work in Ukraine:

Biden: "I don't know what he was doing."...

4:22 PM - 8 Dec 2019

4 Retweets **15** Likes

2 4 15

Show more replies

© 2019 Twitter About Help Center Terms Privacy policy Imprint Cookies Ads info

By using Twitter's
analytics, persona
ng for
Home Ab
count? Log in

That Micha
@MichaelRCaput
Tweets deleted of
crazy. @ZeppCom
@GratefulDead H
#BillsMafia PODC
patreon.com/stills
NY & FL
StillStandingP
Joined August

A Judiciary source says the committee, which has been practicing for their Monday impeachment hearing this whole weekend, came across a female GOP Ways and Means staffer in the hearing room today, but that she ran out once discovered • •

70 265 527

That Michael Caputo
@MichaelRCaputo

Follow

Replying to @Olivia_Beavers

4:29 PM - 8 Dec 2019

2

adam randazzo @dazzo716 · 7m
Replying to @MichaelRCaputo @Olivia_Beavers
How's Roger doing? I bet his Christmas will be awesome.

Show more replies

By using Twitter's
analytics, persona
ng for

well-funded opponent.

1 3

DustOff (Ret) @Dust_Off70 · 27m

I'm still of the school of thought that Biden is NOT in this race to win it. He only entered out of necessity to aid with the Dems "political targeting" Ukraine hoax. They KNEW the heat was coming.

2 1 4

That Michael Caputo

@MichaelRCaputo

Follow

Replying to @Dust_Off70 @shipwreckedcrew

Several smart people I know agree with you, and I see why, but I think Biden's outsized ego led him right into this problem.

4:31 PM - 8 Dec 2019

2 Likes

1 2

Show more replies

© 2019 Twitter About Help Center Terms Privacy policy Imprint Cookies Ads info

INTERNET ARCHIVE

SIGN UP / LOG IN UPLOAD Search

ABOUT CONTACT BLOG PROJECTS HELP DONATE JOBS VOLUNTEER PEOPLE

DONATE

INTERNET ARCHIVE
WayBackMachine

http://twitter.com/web/20191209005915if_/https:/twitter.con

Latest

Show All

Hrm.

The Wayback Machine has not archived that URL.

This page is available on the web!

Help make the Wayback Machine more complete!
Save this url in the Wayback Machine

Click here to search for all archived pages under
http://twitter.com/web/20191209005915if_/https:/twitter.com/MichaelRCaputo/status/.

The Wayback Machine is an initiative of the Internet Archive, a 501(c)(3) non-profit, building a digital library of Internet sites and other cultural artifacts in digital form.
Other projects include Open Library & archive-it.org.

Your use of the Wayback Machine is subject to the Internet Archive's Terms of Use.

By using Twitter's
analytics, persona
ng for
Home Ab
Log in

That Micha

@MichaelRCaput

Tweets deleted of
crazy. @ZeppCom
@GratefulDead H
#BillsMafia PODC
patreon.com/stills

NY & FL

StillStandingP

Joined August

3 6 8

Cindy Lynn @Pinkie_CLC · 12m

Who?

1

That Michael Caputo

@MichaelRCaputo

Follow

Replying to @Pinkie_CLC @FiveRights

There's so much more than just this article, but you can poke around.

4:44 PM - 8 Dec 2019

1 Retweet **1** Like

1 1 1

By using Twitter's
analytics, persona
ng for

That Michael Caputo
@MichaelRCaputo

Follow

FACT: Eric Ciamarella hosted Ukrainian prosecutors like Black Ledger Sytnyk in the Obama White House 1/19/16 & asked for dirt on Manafort & his client.

At that time there were only high level phone calls re Manafort joining Trump.

Here's a nagging question: How did Obama know?

Home
Log in
That Micha
Tweets deleted of
crazy. @ZeppCom
@GratefulDead H
#BillsMafia PODC
patreon.com/stills
NY & FL
StillStandingP
Joined August

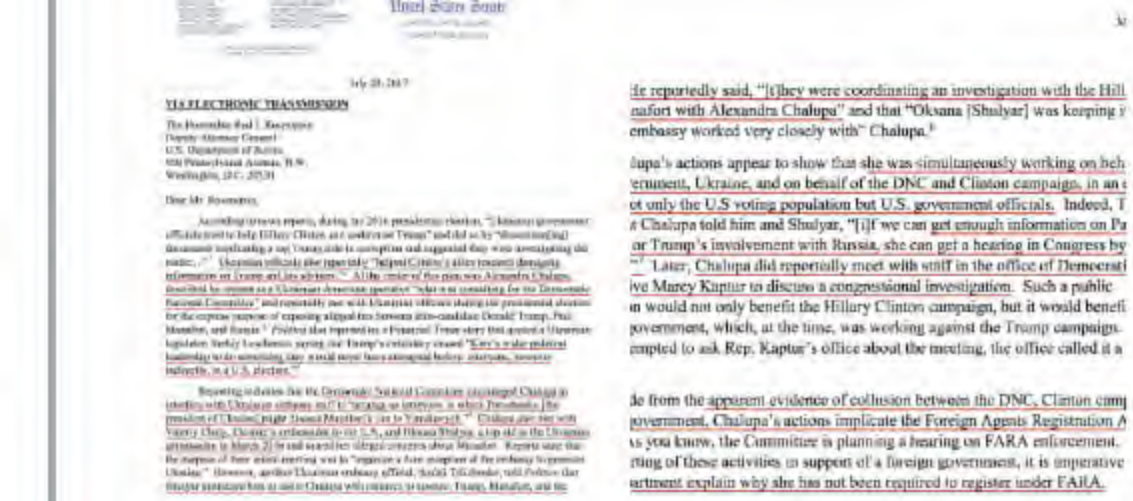

69 1.7K 1.8K

That Michael Caputo @MichaelRCaputo

Follow

Replying to @PoliticalShort

In the end, this is the same flavor of FARA violation that caught up a few Trump types in the Russia hoax inquiries. Clearly Chalupa must be investigated and likely prosecuted.

5:35 PM - 8 Dec 2019

2 Retweets **8** Likes

2 8

© 2019 Twitter About Help Center Terms Privacy policy Imprint Cookies Ads info

Trump Campign.

@BarackObama also set up the Rep Candidate by allowing Russians to hack US internet.

1

That Michael Caputo
@MichaelRCaputo

Follow

Replying to @DeeDeCrist

Roger kept me informed of the Manafort recruitment the whole way. Barrick was key.

Also a little know fact: billionaire #Nevertrumpers tried to get to Manafort first to convince him to lead the fight against Trump at RNC-CLE.

How did Obama's natsec team know Paul was likely in?

5:45 PM - 8 Dec 2019

1

Show more replies

Home

ccount? Log in

That Micha

@MichaelRCaput

Tweets deleted of
crazy. @ZeppCom
@GratefulDead H
#BillsMafia PODC
patreon.com/stills

NY & FL

StillStandingP

Joined August

Black Ledger Sytnyk in the Obama White House 1/19/16 & asked for dirt on Manafort & his client....

2 3

That Michael Caputo
@MichaelRCaputo

Follow

Replying to @2222vj @ScottTBrower1 and 3 others

No. Manafort devised the original strategy to include PA-WI-MI in our map, deployed resources there even before the convention. This strategy ultimately led to victory.

Manafort never thought President Trump was going to lose. He was always certain of victory.

Worst plant ever.

5:53 PM - 8 Dec 2019

3 Likes

1 3

VK2 @2222vj · 42s

Replying to @MichaelRCaputo @ScottTBrower1 and 3 others

Ok, I'm looking for that Chalupa email. Maybe I guess I'm not recalling correctly

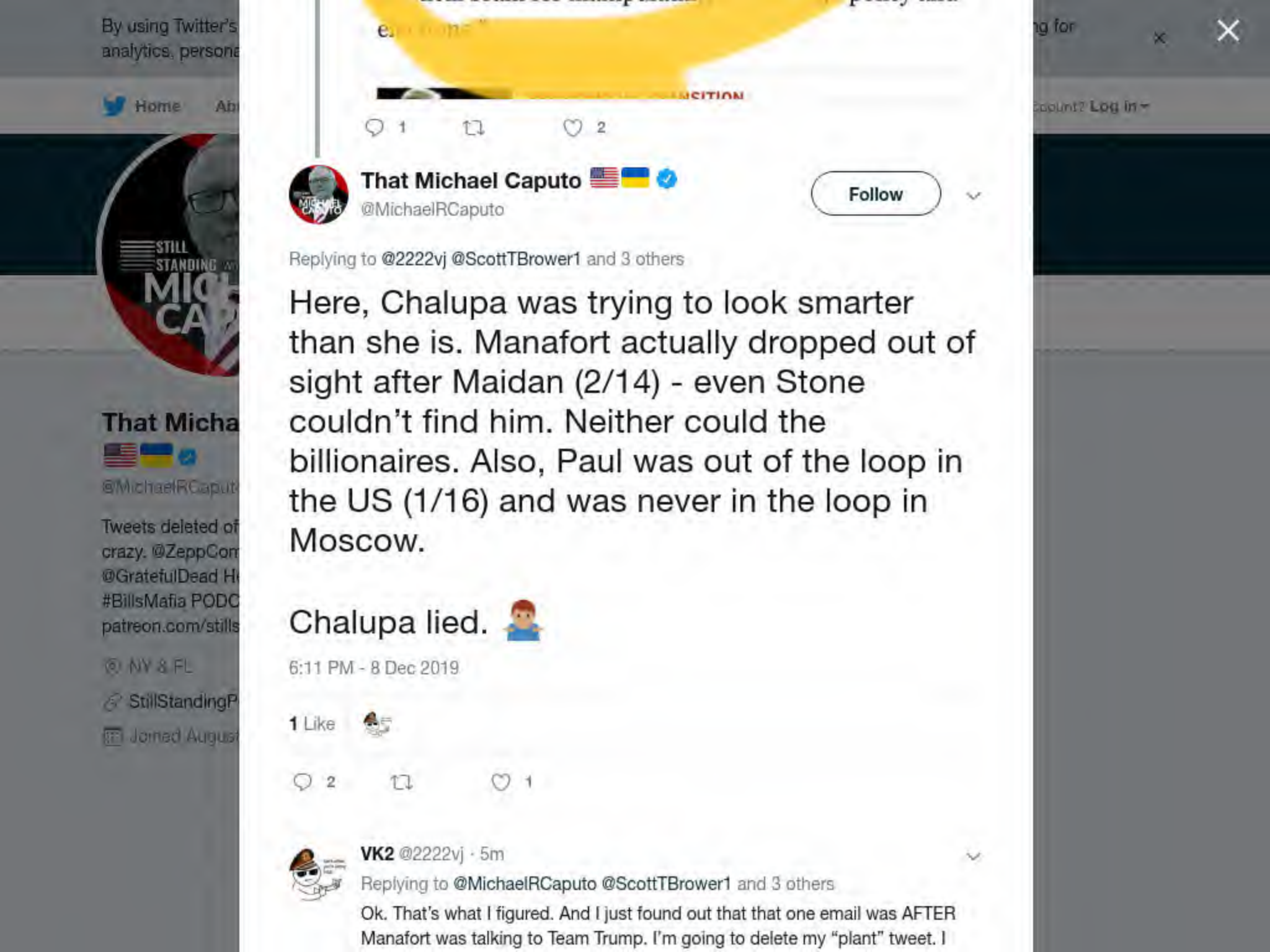
1
2
That Michael Caputo
@MichaelRCaputo
Follow
Replying to @2222vj @ScottTBrower1 and 3 others
Here, Chalupa was trying to look smarter than she is. Manafort actually dropped out of sight after Maidan (2/14) - even Stone couldn't find him. Neither could the billionaires. Also, Paul was out of the loop in the US (1/16) and was never in the loop in Moscow.
Chalupa lied.
6:11 PM - 8 Dec 2019
1 Like
2
1
VK2 @2222vj · 5m
Replying to @MichaelRCaputo @ScottTBrower1 and 3 others
Ok. That's what I figured. And I just found out that that one email was AFTER Manafort was talking to Team Trump. I'm going to delete my "plant" tweet. I

By using Twitter's services you agree to our Cookies Use. We and our partners operate globally and use cookies, including for analytics, personalisation, and ads.

×

That Michael Ca...
@MichaelRCaputo

That Michael Caputo

@MichaelRCaputo

Tweets deleted often it drives haters crazy. @ZeppCom Flack. @25ID

© 2019 Twitter
About
Help Center
Terms
Privacy policy

1 4 6

That Michael Caputo
@MichaelRCaputo

Follow

Replying to @Goathair33

Roger and Paul always thought this 1/19/17 @NYTimes @nytmike et al story indicated there was a FISA warrant on both of them. NYT never backed off the story.

nytimes.com/2017/01/19/us/ ...

> Mr. Manafort is among at least three Trump campaign advisers whose possible links to Russia are under scrutiny. Two others are Carter Page, a businessman and former foreign policy adviser to the campaign, and Roger Stone, a longtime Republican operative.

6:30 PM - 8 Dec 2019

pays attn to Manafort surveillance timeline. THATS how Trump was "tapped." Where did Manafort live? Feds say it stopped Mar 2016 & re-started Aug 2016 (i call bullshit if you look at what he was charged w/)

2 3 5

That Michael Caputo
@MichaelRCaputo

Follow

Replying to @DroppedmicAgain

6:37 PM - 8 Dec 2019

By using Twitter's services you agree to our Cookies Use. We and our partners operate globally and use cookies, including for analytics, personalisation, and ads.

That Micha...

@MichaelRCaput...

Tweets deleted of... crazy. @ZeppCom... @GratefulDead H... #BillsMafia PODC... patreon.com/stills...

NY & FL

StillStandingP...

Joined August...

That Michael Caputo
@MichaelRCaputo

Follow

These three states played an unexpectedly vital role in the Trump 2016 victory. They will again in 2020, thanks to the #Resistance fools.

Steve Cortes @CortesSteve
New polling shows just how badly Impeachment plays in the heartland.

"A Tale of Two Cities."...

5:42 AM - 9 Dec 2019

6 Retweets **18** Likes

1 6 18

Show additional replies, including those that may contain offensive content **Show**

© 2019 Twitter About Help Center Terms Privacy policy Imprint Cookies Ads Info

MichaelRCaputo's profile

Keyboard Shortcu

Close

Search Twitter

Saved searches

Tweets

- Remove

Have an account? Log in

That Michael Caput

@MichaelRCaputo

Have an account?

Phone, email, or username

Password

StillStandingPodcast.com

Forgot pass

New to Twitter?

Sign up

Tweets

- © 2019 Twitter
- About
- Help Center
- Terms
- Privacy policy
- Imprint
- Cookies
- Ads info

Dismiss

- Tweet with a l

You can add location i
the option to delete yo

Not now

Search for a neighborhood o

Unfollow Unfollow @MichaelRCaputo

Blocked Blocked @MichaelRCaputo

Unblock Unblock @MichaelRCaputo

Pending Pending follow request from @MichaelRCaputo

Cancel Cancel your follow request to @MichaelRCaputo

- Copy link to Tweet
- Embed Tweet
- Report Tweet

That Michael Caputo 🇺🇸🇺🇦 Verified account

@MichaelRCaputo

That Michael Caputo 🇺🇸🇺🇦 Retweeted Carpe Donktum

Carpe Donktum @CarpeDonktum Imagine being caught in the crosshairs of this hoax-driven all out assault, exhausted, imagining the worst, then watching this video. Thank you. #FUIWDWUTMhttps://twitter.com/CarpeDonktum/status/1204041390105284609 …

That Michael Caputo 🇺🇸🇺🇦 added,

2:20

Carpe Donktum @CarpeDonktum

Imagine spending 34 years messing up this country by spreading FAKE NEWS and DIVISION, and then trying to impeach the only person trying to make it better. WARNING: This video contains strong language that is appropriate for the situation. **#ImpeachmentHearing** pic.twitter.com/M57LYcHvtX

Show this thread

9:37 AM - 9 Dec 2019

- **7** Retweets
- **12** Likes

It is deeply disturbing. Some former FBI and DOJ officials are about to have some serious explaining to do.

More details to come shortly.

750 5.1K 9.4K

That Michael Caputo
@MichaelRCaputo

Follow

Replying to @RepMarkMeadows

WADR, sir, all the families destroyed by the Russia hoax don't just want explanations.

We all want those who violated the law to be prosecuted.

9:47 AM - 9 Dec 2019

23 Retweets **112** Likes

5 23 112

Stella @StellaPearlAnn · 1m

Replying to @MichaelRCaputo @RepMarkMeadows

Absolutely

Show more replies

By using Twitter's
analytics, persona
ng for

That Micha
@MichaelRCaput

Tweets deleted of
crazy. @ZeppCom
@GratefulDead H
#BillsMafia PODC
patreon.com/stills

NY & FL
StillStandingP
Joined August

That Michael Caputo
@MichaelRCaputo

Follow

Here is my response to all media requests today regarding the DOJ-IG report:

"As I've said for months, our family is waiting for John Durham."

Thank you.

Department of Justice

U.S. Attorney's Office

District of Connecticut

SHARE

FOR IMMEDIATE RELEASE — Monday, December 9, 2019

Statement of U.S. Attorney John H. Durham

"I have the utmost respect for the mission of the Office of Inspector General and the comprehensive work that went into the report prepared by Mr. Horowitz and his staff. However, our investigation is not limited to developing information from within component parts of the Justice Department. Our investigation has included developing information from other persons and entities, both in the U.S. and outside of the U.S. Based on the evidence collected to date, and while our investigation is ongoing, last month we advised the Inspector General that we do not agree with some of the report's conclusions as to predication and how the FBI case was opened."

11:21 AM - 9 Dec 2019

51 Retweets **133** Likes

15 51 133

×

17 53 136

the mom @mommyrat · 2h

What kompromat did you have on him? May you both rot in hell.

1 1

That Michael Caputo

@MichaelRCaputo

Follow

Replying to @mommyrat

No, we won't be joining you in your natural habitat.

12:03 PM - 9 Dec 2019

1

By using Twitter's
analytics, persona
ng for

that went into the report prepared by Mr. Horowitz and his staff. However, our investigation is not limited to developing information from within component parts of the Justice Department. Our investigation has included developing information from other persons and entities, both in the U.S. and outside of the U.S. Based on the evidence collected to date, and while our investigation is ongoing, last month we advised the Inspector General that we do not agree with some of the report's conclusions as to predication and how the FBI case was opened."

15 47 127

Brent Plonsky @Brent_Plonsky · 2h

If you were not so convincing on TV, you would be on much more.

1 1

That Michael Caputo

@MichaelRCaputo

Follow

Replying to @Brent_Plonsky

I decline national cable TV invitations almost daily. Our family often receives death and violence threats when I'm on TV so now I appear only when I can truly help.

Also: I'm not paid for TV appearances. After the Russia hoax, I'm focused on earning to rebuild our finances.

12:12 PM - 9 Dec 2019

© 2019 Twitter About Help Center Terms Privacy policy Imprint Cookies Ads info

By using Twitter's
analytics, persona
ng for
Home
Ab
Log in
STILL
STANDING
That Micha
@MichaelRCaput
Tweets deleted of
crazy. @ZeppCom
@GratefulDead H
#BillsMafia PODC
patreon.com/stills
NY & FL
StillStandingP
Joined August
John Sipher @john_sipher · 48m
And after that? How much taxpayer money do you want to waste? An unfit President brought in criminals and fools. Stop blaming everyone else.
1
15
That Michael Caputo
@MichaelRCaputo
Follow
Replying to @john_sipher
How about we only spend as much investigating this travesty as we did on the Mueller OSC, Senate and House spent on investigating the Trump-Russia hoax?
Not a penny more, I promise.
12:14 PM - 9 Dec 2019
1 Retweet 3 Likes
3
1
3
That Michael Caputo @MichaelRCaputo · 42m
Replying to @MichaelRCaputo @john_sipher
Let's just call it a budget of $50 million. That's all. No more.
I think it's plenty of money.
They'll actually get intended results, not just mop up process and unrelated crimes and indict shadowy foreigners who fit the hoax narrative yet will never ever be prosecuted.

By using Twitter's
analytics, persona
ng for
Home Ab
Count? Log in

That Micha
@MichaelRCaput
Tweets deleted of
crazy. @ZeppCom
@GratefulDead H
#BillsMafia PODC
patreon.com/stills
NY & FL
StillStandingP
Joined August

How about we only spend as much investigating this travesty as we did on the Mueller OSC, Senate and House spent on investigating the Trump-Russia hoax?

Not a penny more, I promise.

3 1 3

That Michael Caputo
@MichaelRCaputo

Follow

Replying to @MichaelRCaputo @john_sipher

Let's just call it a budget of $50 million. That's all. No more.

I think it's plenty of money.

They'll actually get intended results, not just mop up process and unrelated crimes and indict shadowy foreigners who fit the hoax narrative yet will never ever be prosecuted.

K?

12:16 PM - 9 Dec 2019

2

45 MUST GO @45MUSTGO · 37m

Replying to @MichaelRCaputo @john_sipher

Go back to Russia COMRADE, you can probably afford college over there....

By using Twitter's services you agree to our Cookies Use. We and our partners operate globally and use cookies, including for analytics, personalisation, and ads.

That Micha...

@MichaelRCaput...

Tweets deleted of... crazy. @ZeppCom... @GratefulDead H... #BillsMafia PODC... patreon.com/stills...

NY & FL

StillStandingP...

Joined August...

That Michael Caputo 🇺🇸🇺🇦 ✓
@MichaelRCaputo

Follow

Advanced #TDS sufferers begin to believe their fantasies.

#Resist & Vote Blue 2020 @MOM6C1M
Replying to @MichaelRCaputo @RepMarkMeadows

I would lay all blame at Trump's feet. He started all this shit for everyone involved because of his corruption. You dealt with the devil and got burned! 👹🔥

12:17 PM - 9 Dec 2019

2 Retweets **15** Likes

3 2 15

LJD Merchant @ljd_merchants · 58m
Replying to @MichaelRCaputo
Sick, sick people.

Show more replies

1 2

That Michael Caputo

@MichaelRCaputo

Follow

Replying to @TheF0RCE @RepMarkMeadows

Sshhh, little fella. I'm savoring the IG report and Durham's ominous reaction. Don't interrupt. LOL

The media could not be played.

1:15 PM - 9 Dec 2019

2 Likes

2 2

INTERNET ARCHIVE

SIGN UP / LOG IN UPLOAD Search

ABOUT CONTACT BLOG PROJECTS HELP DONATE JOBS VOLUNTEER PEOPLE

DONATE

INTERNET ARCHIVE
WayBackMachine

http://twitter.com/web/20191209215754if_/https://twitter.co

Latest

Show All

Hrm.

The Wayback Machine has not archived that URL.

This page is available on the web!

Help make the Wayback Machine more complete!
Save this url in the Wayback Machine

Click here to search for all archived pages under
http://twitter.com/web/20191209215754if_/https://twitter.com/MichaelRCaputo/status/.

The Wayback Machine is an initiative of the Internet Archive, a 501(c)(3) non-profit, building a digital library of Internet sites and other cultural artifacts in digital form.
Other projects include Open Library & archive-it.org.

Your use of the Wayback Machine is subject to the Internet Archive's Terms of Use.

By using Twitter's
analytics, persona
ng for

MockingBird Song @100KTonsOfStee1 · 2h

1 1

That Michael Caputo
@MichaelRCaputo

Follow

Replying to @100KTonsOfStee1

49

2:29 PM - 9 Dec 2019

1 Like

1

© 2019 Twitter About Help Center Terms Privacy policy Imprint Cookies Ads info

By using Twitter's
analytics, persona
ng for

That Micha

@MichaelRCaput

Tweets deleted of
crazy. @ZeppCom
@GratefulDead H
#BillsMafia PODC
patreon.com/stills

NY & FL

StillStandingP

Joined August

4 3 18

J.A.M. III @Ravaliciousness · 2h

Yeah Trumps and angel

The media could not be played.

1 1

That Michael Caputo

@MichaelRCaputo

Follow

Replying to **@Ravaliciousness**

52

2:29 PM - 9 Dec 2019

© 2019 Twitter About Help Center Terms Privacy policy Imprint Cookies Ads info

By using Twitter's services you agree to our Cookies Use. We and our partners operate globally and use cookies, including for analytics, personalisation, and ads.

Home Ab... ...count? Log in

That Micha...

@MichaelRCaput...

Tweets deleted of... crazy. @ZeppCom... @GratefulDead H... #BillsMafia PODC... patreon.com/stills...

NY & FL

StillStandingP...

Joined August...

That Michael Caputo 🇺🇸🇺🇦
@MichaelRCaputo

Follow

You're not done yet, not by a long shot.

FBI @FBI
FBI Director Christopher Wray's Response to Inspector General Report
ow.ly/pP5Z50xvxG5

2:56 PM - 9 Dec 2019

12 Retweets **33** Likes

6 12 33

Red Tweeter @B5074616546 · 27m
Replying to @MichaelRCaputo
When does the Senate haul him in for testimony?

Evan Freed 🇺🇸 @Evan_Freed_Bflo · 10m
Replying to @MichaelRCaputo
I concur. @FBI U.S. Attorney John Durham "Based on the evidence collected to date, and while our investigation is ongoing, last month we advised the Inspector General that we do not agree with some of the report's conclusions as to predication and how the FBI case was opened".

By using Twitter's
analytics, persona

Home Ab

That Micha

@MichaelRCaput

Tweets deleted of
crazy. @ZeppCom
@GratefulDead H
#BillsMafia PODC
patreon.com/stills

NY & FL

StillStandingP

Joined August

John Sipher @john_sipher · 47m

At the end of the day, you're gonna need new friends. all yours will be in jail or publicly humiliated. I still owe you a beer. If you're nice, you can start the long, slow process of joining the real world.

2 2 18

That Michael Caputo

@MichaelRCaputo

Follow

Replying to @john_sipher

I look forward to Natsec lawbreakers facing justice, too, if there is true justice. USA Durham will show us soon. I live out here in Flyover Country, a part of America you inside-the-beltway types will meet again on Election Day. This time accept defeat, don't commission a hoax.

3:02 PM - 9 Dec 2019

1

ng for

count? Log in

By using Twitter's
analytics, persona
ng for
Home Ab
Count? Log in

That Micha
@MichaelRCaput
Tweets deleted of
crazy. @ZeppCom
@GratefulDead H
#BillsMafia PODC
patreon.com/stills
NY & FL
StillStandingP
Joined August

5 1 3

That Michael Caputo @MichaelRCaputo · 3h

Let's just call it a budget of $50 million. That's all. No more.

I think it's plenty of money.

They'll actually get intended results, not just mop up process and unrelated crimes and indict shadowy foreigners who fit the hoax narrative yet will never ever be prosecuted.

K?

4

Harold T. Burnham @individual_7 · 46m

Mueller paid for the investigation in seized assets. You're a criminal, allegedly.

1 1

That Michael Caputo
@MichaelRCaputo

Follow

Replying to @individual_7

1 🤣

3:04 PM - 9 Dec 2019

1 Like

1

© 2019 Twitter About Help Center Terms Privacy policy Imprint Cookies Ads info

MUELLER: Yes.

1 1

That Michael Caputo
@MichaelRCaputo

Follow

Replying to @StableGeniusRN

I watched that hearing, too. It was quite something. 🤡

3:07 PM - 9 Dec 2019

1

bearing on the course of either the Clinton or Russia investigations? Zero and Zero.

Cool, cool. /end

4.4K 11K 59K

That Michael Caputo
@MichaelRCaputo

Follow

Replying to @NatSecLisa

I never thought you broke the law, Lisa - sleeping around with married men is quite legal. Your political opinions also aren't illegal, just unethical at work, like your affairs.

You got dragged into this for hate and love - your hate for Trump and your love for, well, you know:

The media could not be played.

By using Twitter's
analytics, persona
ng for

see Benghazi, birtherism, IRS, emails, Shirley Sherrod, etc etc

this is the result of GOP driving itself into demographic and political cul-de-sac

89 648 2.0K

That Michael Caputo
@MichaelRCaputo

Follow

Replying to @JohnJHarwood

Hi John. 👇

Department of Justice
U.S. Attorney's Office
District of Connecticut

SHARE

FOR IMMEDIATE RELEASE — Monday, December 9, 2019

Statement of U.S. Attorney John H. Durham

"I have the utmost respect for the mission of the Office of Inspector General and the comprehensive work that went into the report prepared by Mr. Horowitz and his staff. However, our investigation is not limited to developing information from within component parts of the Justice Department. Our investigation has included developing information from other persons and entities, both in the U.S. and outside of the U.S. Based on the evidence collected to date, and while our investigation is ongoing, last month we advised the Inspector General that we do not agree with some of the report's conclusions as to predication and how the FBI case was opened."

3:38 PM - 9 Dec 2019

3 Likes

3

That Micha
@MichaelRCaput
Tweets deleted of
crazy. @ZeppCom
@GratefulDead H
#BillsMafia PODC
patreon.com/stills
NY & FL
StillStandingP
Joined August

© 2019 Twitter About Help Center Terms Privacy policy Imprint Cookies Ads info

INTERNET ARCHIVE

SIGN UP / LOG IN UPLOAD Search

ABOUT CONTACT BLOG PROJECTS HELP DONATE JOBS VOLUNTEER PEOPLE

DONATE

INTERNET ARCHIVE
WayBackMachine

http://twitter.com/web/20191209235117if_/https:/twitter.con

Latest

Show All

Hrm.

The Wayback Machine has not archived that URL.

This page is available on the web!

Help make the Wayback Machine more complete!
Save this url in the Wayback Machine

Click here to search for all archived pages under
http://twitter.com/web/20191209235117if_/https:/twitter.com/MichaelRCaputo/status/.

The Wayback Machine is an initiative of the Internet Archive, a 501(c)(3) non-profit, building a digital library of Internet sites and other cultural artifacts in digital form.
Other projects include Open Library & archive-it.org.

Your use of the Wayback Machine is subject to the Internet Archive's Terms of Use.

By using Twitter's
analytics, persona
ng for

Mark Augustine @MarkAugustine60 · 50m

I worked for you at CIA. You're dishonest and corrupt. You've destroyed the agency that I loved and served for 23 years.

I swear to you: I will attend your trial and sentencing. That day is coming.

> **John O. Brennan** @JohnBrennan
> The damage being inflicted by @realDonaldTrump on our national conscience & our government is tragic.
>
> Members of Congress & staffers who defend & misrepresent his…

115 1.3K 2.4K

That Michael Caputo
@MichaelRCaputo

Follow

Replying to @MarkAugustine60

I'll save you a seat, Mark.

cc @JohnBrennan 🤡

3:46 PM - 9 Dec 2019

4 Retweets **20** Likes

4 20

© 2019 Twitter About Help Center Terms Privacy policy Imprint Cookies Ads info

By using Twitter's
analytics, persona
ng for
Home Ab
Count? Log in

3

John Sipher @john_sipher · 23m
Yeah, yeah, yeah.

1 1

That Michael Caputo
@MichaelRCaputo

Follow

Replying to @john_sipher

Oh yeah. 👇

Department of Justice
U.S. Attorney's Office
District of Connecticut

SHARE

FOR IMMEDIATE RELEASE — Monday, December 9, 2019

Statement of U.S. Attorney John H. Durham

"I have the utmost respect for the mission of the Office of Inspector General and the comprehensive work that went into the report prepared by Mr. Horowitz and his staff. However, our investigation is not limited to developing information from within component parts of the Justice Department. Our investigation has included developing information from other persons and entities, both in the U.S. and outside of the U.S. Based on the evidence collected to date, and while our investigation is ongoing, last month we advised the Inspector General that we do not agree with some of the report's conclusions as to predication and how the FBI case was opened."

3:48 PM - 9 Dec 2019

3

Epbofx - Specter of Roy Cohn @epbofx · 18m
Replying to @MichaelRCaputo @john_sipher
All to keep Donald from completely losing it.

It's like the Broadway song:

That Micha
@MichaelRCaput
Tweets deleted of
crazy. @ZeppCom
@GratefulDead He
#BillsMafia PODC
patreon.com/stills
NY & FL
StillStandingP
Joined August

By using Twitter's services you agree to our Cookies Use. We and our partners operate globally and use cookies, including for analytics, personalisation, and ads.

That Micha

@MichaelRCaput

Tweets deleted of
crazy. @ZeppCom
@GratefulDead H
#BillsMafia PODC
patreon.com/stills

NY & FL

StillStandingP

Joined August

That Michael Caputo

@MichaelRCaputo

Follow

This is what's most galling and leads to enduring national distrust of what used to be honorable agencies.

Nobody spoke up. Nobody.

The rank and file field agents in these organizations are as disappointed as we are angry.

Yossi Gestetner @YossiGestetner

Replying to @YossiGestetner @Timcast and 25 others

As the power abuses went on in the fall of 2016 by a Dem Admin against the GOP opponent using in large part a document that was funded by the Democrats, not one "country-over-party, patriotic, career employee" of the IC became a whistleblower to expose this.

3:53 PM - 9 Dec 2019

3 Retweets **5** Likes

1 3 5

By using Twitter's
analytics, persona
ng for

Home Ab
count? Log in

That Micha
@MichaelRCaput
Tweets deleted of
crazy. @ZeppCom
@GratefulDead H
#BillsMafia PODC
patreon.com/stills
NY & FL
StillStandingP
Joined August

2

That Michael Caputo
@MichaelRCaputo

Follow

Replying to @Tarzan_08

I worked in that House; I ran radio/TV coverage of Judiciary and Intel hearings. Weak chairs are controlled by strong staffers who spend 30 years sucking on our taxes and wearing their lanyards as conspicuously as possible. They're odious. You can smell them when they're nearby.

4:00 PM - 9 Dec 2019

1 Retweet **3** Likes

1 1 3

Show more replies

© 2019 Twitter About Help Center Terms Privacy policy Imprint Cookies Ads info

I'm from upstate NY. From a much smaller place than Mr. Caputo. I lived mostly oversees in some crappy places. I know they love to pretend that there is some elite that is to blame for everything. Mr. Caputo should look in the mirror. There's the blame.

3 8

That Michael Caputo 🇺🇸🇺🇦
@MichaelRCaputo

Follow

Replying to @john_sipher @allegoryjohn

Don't be silly John. You're a CIA agent, the real kind. This deep state stuff is your water and oxygen. You would simply perish if someone somewhere wasn't being tortured in a secret prison for a curated regime change.

4:47 PM - 9 Dec 2019

1

Charles Eichholz @CharlesEichholz · 15m

Replying to @MichaelRCaputo @john_sipher @allegoryjohn

"Oh well yes even though you have X years in intelligence work there's no way you could know about any of the secret plots we've unearthed on the Internet!"

© 2019 Twitter About Help Center Terms Privacy policy Imprint Cookies Ads info

By using Twitter's
analytics, persona
ng for

Bannon's Collar @bannonscollar · 29m

Honestly asking, as a small business owner who has donated thousands and put my entire family and employees at risk, is justice actually coming?

1

That Michael Caputo

@MichaelRCaputo

Follow

Replying to @bannonscollar @MarkAugustine60 @JohnBrennan

After everything, it's all up to John Durham.

Knowing what I know now, after our family endured their zealotry, arrogance & iniquity for 3 years, putting all my faith in any one senior federal government official seems inadvisable.

But here we are. And Durham's on to Brennan.

5:00 PM - 9 Dec 2019

1 Retweet **1** Like

1 1

© 2019 Twitter About Help Center Terms Privacy policy Imprint Cookies Ads info

By using Twitter's
analytics, persona
ng for
Home Ab
count? Log in

for, well, you know:

11 14 34

Cindy @BBstarterMom · 15m

Why do people feel it's ok to comment on everything. It's none of our business.

1

That Michael Caputo

@MichaelRCaputo

Follow

Replying to @BBstarterMom

15

5:01 PM - 9 Dec 2019

That Micha
@MichaelRCaput
Tweets deleted of
crazy. @ZeppCom
@GratefulDead H
#BillsMafia PODC
patreon.com/stills
NY & FL
StillStandingP
Joined August

© 2019 Twitter About Help Center Terms Privacy policy Imprint Cookies Ads info

By using Twitter's services you agree to our Cookies Use. We and our partners operate globally and use cookies, including for analytics, personalisation, and ads.

That Micha...

@MichaelRCaput...

Tweets deleted of... crazy. @ZeppCom... @GratefulDead He... #BillsMafia PODC... patreon.com/stills...

NY & FL

StillStandingP...

Joined August...

That Michael Caputo 🇺🇸🇺🇦 ✓

@MichaelRCaputo

Follow

Here's the takeaway on this bit: Don't ever delude yourself that voluntarily assisting a US national security agency reflects well upon you in Washington. Your patriotism is not appreciated. In fact, it probably marks you for ruination by another natsec agency gone rogue.

> **Mollie** ✓ @MZHemingway
> FBI wanted to get FISA on Page in mid-August. Another intel agency told FBI Page helped agency as "operational contact" from 2008 to 2013, providing detailed information Page had given that agency on Russian intel officers. FBI "did not accurately describe" info it received.
> Show this thread

5:44 PM - 9 Dec 2019

8 Retweets **19** Likes

2 8 19

Show more replies

By using Twitter's
analytics, persona
ng for
Home Ab
Account? Log in

That Micha
@MichaelRCaput
Tweets deleted of
crazy. @ZeppCom
@GratefulDead H
#BillsMafia PODC
patreon.com/stills
NY & FL
StillStandingP
Joined August

That Michael Caputo @MichaelRCaputo · 6h
Advanced #TDS sufferers begin to believe their fantasies.

#Resist & Vote Blue 2020 @MOM6C1M
Replying to @MichaelRCaputo @RepMarkMeadows
I would lay all blame at Trump's feet. He started all this shit for everyone involved because of his corruption. You dealt with the devil and got burned! 👹🔥

5 3 19

Eddie Kasprzyk @Eddie_In_NY · 52m
My favorite form of entertainment: reading the comments after Mr. Caputo tweets. The amount of pissing and moaning....and the TDS just oozing from those sad, sad never-Trumpers 😂😂😂. 5 more years folks! 🇺🇸 #MAGA

1 2

That Michael Caputo
@MichaelRCaputo
Follow

Replying to @Eddie_In_NY

You need to get out more. 😎

5:48 PM - 9 Dec 2019

1 Like

1

© 2019 Twitter About Help Center Terms Privacy policy Imprint Cookies Ads info

By using Twitter's services you agree to our Cookies Use. We and our partners operate globally and use cookies, including for analytics, personalisation, and ads.

That Micha...

@MichaelRCaput...

Tweets deleted of... crazy. @ZeppCom... @GratefulDead H... #BillsMafia PODC... patreon.com/stills...

NY & FL

StillStandingP...

Joined August...

That Michael Caputo 🇺🇸🇺🇦 ✓

@MichaelRCaputo

Follow

I met a senior FBI agent who was sickened by this from the beginning, he beefed internally over what was going on, decided to leave the bureau after watching CNN televise the fed's bloated raid on Roger Stone. He quit just before retirement, doesn't see how the FBI recovers.

5:58 PM - 9 Dec 2019

39 Retweets **87** Likes

11 39 87

Edgar Frog @FrogBrotha · 17m

Replying to @MichaelRCaputo

Sure you did

1

dgrimes248 @dgrimes248 · 15m

Replying to @MichaelRCaputo

One of the people that could have spoken up

1

By using Twitter's services you agree to our Cookies Use. We and our partners operate globally and use cookies, including for analytics, personalisation, and ads.

That Micha

@MichaelRCaput

Tweets deleted of
crazy. @ZeppCom
@GratefulDead H
#BillsMafia PODC
patreon.com/stills

NY & FL

StillStandingP

Joined August

That Michael Caputo

@MichaelRCaputo

Follow

Our nation failed @carterwpage. He was systematically destroyed by USG agents who abused legal processes designed to protect Americans. I'm so damn angry, if I were him I'd probably freakin' explode. Yet he's optimistic.

What will he say on @seanhannity tonight? I can't wait.

6:08 PM - 9 Dec 2019

17 Retweets **41** Likes

5 17 41

Kevin @K_3_V_I_N_07 · 9m

Replying to @MichaelRCaputo @carterwpage @seanhannity

He should sue the government into oblivion.

1 2 3

4 more replies

By using Twitter's
analytics, persona
ng for

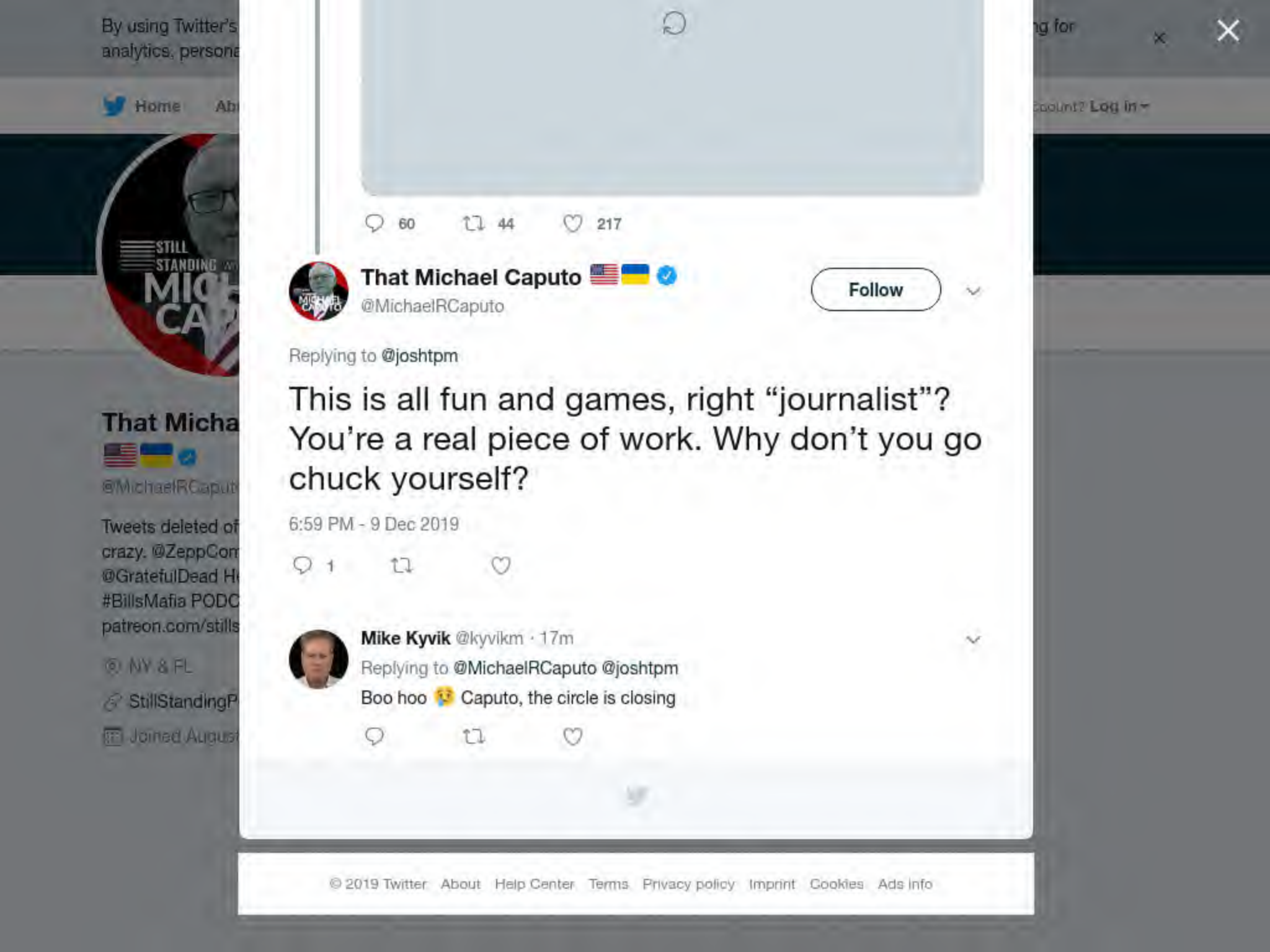

60 44 217

That Michael Caputo
@MichaelRCaputo

Follow

Replying to @joshtpm

This is all fun and games, right “journalist”? You’re a real piece of work. Why don’t you go chuck yourself?

6:59 PM - 9 Dec 2019

1

Mike Kyvik @kyvikm · 17m
Replying to @MichaelRCaputo @joshtpm
Boo hoo 😢 Caputo, the circle is closing

© 2019 Twitter About Help Center Terms Privacy policy Imprint Cookies Ads info

By using Twitter's ... ng for
analytics, persona...

Home Ab... Account? Log in

That Micha...

@MichaelRCaput...

Tweets deleted of...
crazy. @ZeppCom...
@GratefulDead H...
#BillsMafia PODC...
patreon.com/stills...

NY & FL

StillStandingP...

Joined August...

Mark Meadows @RepMarkMeadows · 17h

I just got out of a nearly 2 hour briefing on the IG report.

It is deeply disturbing. Some former FBI and DOJ officials are about to have some serious explaining to do.

More details to come shortly.

4.5K 20K 49K

That Michael Caputo @MichaelRCaputo · 16h

WADR, sir, all the families destroyed by the Russia hoax don't just want explanations.

We all want those who violated the law to be prosecuted.

29 124 413

Kara Wineinger @kmaneh1 · 3h

Great, but your President won't look good is prison orange.

That Michael Caputo
@MichaelRCaputo

Follow

Replying to @kmaneh1

18

1:54 AM - 10 Dec 2019

© 2019 Twitter About Help Center Terms Privacy policy Imprint Cookies Ads info

By using Twitter's
analytics, persona
ng for
Home Ab
Count? Log in

That Micha

@MichaelRCaput

Tweets deleted of
crazy. @ZeppCom
@GratefulDead H
#BillsMafia PODC
patreon.com/stills

NY & FL

StillStandingP

Joined August

Mark Meadows @RepMarkMeadows · 17h

I just got out of a nearly 2 hour briefing on the IG report.

It is deeply disturbing. Some former FBI and DOJ officials are about to have some serious explaining to do.

More details to come shortly.

4.5K 20K 49K

That Michael Caputo @MichaelRCaputo · 16h

WADR, sir, all the families destroyed by the Russia hoax don't just want explanations.

We all want those who violated the law to be prosecuted.

29 124 413

T. S. Chromehinge @tschromehinge · 6h

Like the Flynns and the Stones and the Manaforts? Yup, committing crimes will destroy families every time.

1

That Michael Caputo

@MichaelRCaputo

Follow

Replying to @tschromehinge

38

1:58 AM - 10 Dec 2019

© 2019 Twitter About Help Center Terms Privacy policy Imprint Cookies Ads info

By using Twitter's services you agree to our Cookies Use. We and our partners operate globally and use cookies, including for analytics, personalisation, and ads.

Home Ab... ...count? Log in

That Micha

@MichaelRCaput

Tweets deleted of
crazy. @ZeppCom
@GratefulDead H
#BillsMafia PODC
patreon.com/stills

NY & FL

StillStandingP

Joined August

That Michael Caputo 🇺🇸🇺🇦
@MichaelRCaputo

Follow

Apologize to these scumbags?
🤣😂🤣😂🤣😂🤣😂🤣😂🤣

Cuomo Prime Time @CuomoPrimeTime
Former FBI General Counsel Jim Baker says President Trump ought to apologize to the FBI for his attacks on the organization after Trump's own Justice Department's inspector general found that the start of the Russia probe was justified. cnn.it/2LBqPJI

4:51 AM - 10 Dec 2019

13 Retweets **41** Likes

19 13 41

Frank Butry @fbutry · 15h
Replying to @MichaelRCaputo
As soon as the FBI apologizes to us citizens for becoming the KGB

2

Gionni Principe @FTD_Guido24 · 15h
Replying to @MichaelRCaputo
Lying to a court to start an investigation makes it far from justifiable!

1

By using Twitter's services you agree to our Cookies Use. We and our partners operate globally and use cookies, including for analytics, personalisation, and ads.

That Micha

@MichaelRCaput

Tweets deleted of
crazy. @ZeppCom
@GratefulDead H
#BillsMafia PODC
patreon.com/stills

NY & FL

StillStandingP

Joined August

That Michael Caputo 🇺🇸🇺🇦 ✓
@MichaelRCaputo

Follow

I had no idea Goldman was a complete fool.

> **Daniel Goldman** ✓ @danielsgoldman
> In 10 years prosecuting all sorts of cases, from mafia to murder to white collar, I NEVER had a more credible witness than Dr. Ford. And certainly never had one who could explain the science behind memory to explain how she remembers the details!

4:55 AM - 10 Dec 2019

8 Retweets **24** Likes

5 8 24

j @gioman62 · 17m
Replying to @MichaelRCaputo
You on the other hand are easy

1

Epbofx - Specter of Roy Cohn @epbofx · 2m
Replying to @MichaelRCaputo
Not the first or last time you'll be fooled, Mike.

You need to come up with a better construct.

watching CNN televise the fed's bloated raid on Roger Stone. He quit just before retirement, doesn't see how the FBI recovers.

20 79 188

Allan Uthman @BeastBuffalo · 35m

...And that agent's name was Albert Einstein

1

That Michael Caputo

@MichaelRCaputo

Follow

Replying to @BeastBuffalo

6:36 AM - 10 Dec 2019

© 2019 Twitter About Help Center Terms Privacy policy Imprint Cookies Ads info

By using Twitter's services you agree to our Cookies Use. We and our partners operate globally and use cookies, including for analytics, personalisation, and ads.

That Micha

@MichaelRCaput

Tweets deleted of
crazy. @ZeppCom
@GratefulDead H
#BillsMafia PODC
patreon.com/stills

NY & FL

StillStandingP

Joined August

Scott Adams @ScottAdamsSays · 32m

I have never literally hated my government before today. This is new.

395 1.0K 3.6K

That Michael Caputo

@MichaelRCaputo

Follow

Replying to @ScottAdamsSays

Let me get you a coffee. We just put on a new pot.

6:39 AM - 10 Dec 2019

17 Likes

2 17

Show more replies

© 2019 Twitter About Help Center Terms Privacy policy Imprint Cookies Ads info

By using Twitter's
analytics, persona
ng for

That Micha
@MichaelRCaput

Tweets deleted of
crazy. @ZeppCom
@GratefulDead H
#BillsMafia PODC
patreon.com/stills

NY & FL
StillStandingP
Joined August

Tracy Beanz @tracybeanz · 8h

They were in quite a rush.

was met in the applicable circumstance. See CHSPG §§ 19.2 & n.12.

[459] Strzok was promoted to CD Section Chief in February 2016, and later to Deputy Assistant Director (DAD) of CD's Operations Branch I on September 4, 2016.

[460] The one issue Case Agent 1 remembered Strzok weighing in on was how aggressively to task one of the CHSs. Case Agent 1 told the OIG he remembered Strzok voicing concern that the investigative team was using the CHS "too often" and that repeated use of a CHS could possibly raise suspicions. Case Agent 1 told the OIG he disagreed and thought the team should be more aggressive "given the compressed time frame in which we had to operate" but characterized the discussion as "just a normal kind of give and take" that occurs in planning CHS operations.

309

7 64 142

That Michael Caputo
@MichaelRCaputo

Follow

Replying to @tracybeanz

See how fast they were promoting Strzok up into the eye of this investigation? His hatred of candidate Trump and his insurance policy strategy gave him wings.

6:49 AM - 10 Dec 2019

1 Retweet **6** Likes

1 6

© 2019 Twitter About Help Center Terms Privacy policy Imprint Cookies Ads info

By using Twitter's
analytics, persona
ng for
Home Ab
Count? Log in

He fired him for a variety of reasons, but yes, one of those reasons was because Comey attempted to extort Trump using the dossier and bizarrely would not state publicly that which he had assured Trump privately no less than three times: that he was *not* under investigation.

2

Charles Eichholz @CharlesEichholz · 13m

Comey tried to extort trump with the dossier? Is that why he and the intel community briefed him on it and said briefings were made public? There's no way he could blackmail him with the dossier.

1

Mark Nutter
@marknutter

Follow

Replying to @CharlesEichholz @YossiGestetner and 18 others

He marched straight into Trump'a office and told him about the dossier's existence, without a single word mentioning what we now know he and others at the FBI knew—that it was complete garbage.

7:02 AM - 10 Dec 2019

1 Retweet **1** Like

1

1

© 2019 Twitter About Help Center Terms Privacy policy Cookies Ads info

By using Twitter's services you agree to our Cookies Use. We and our partners operate globally and use cookies, including for analytics, personalisation, and ads.

That Micha...

@MichaelRCaput...

Tweets deleted of... crazy. @ZeppCom... @GratefulDead H... #BillsMafia PODC... patreon.com/stills...

NY & FL

StillStandingP...

Joined August...

That Michael Caputo

@MichaelRCaputo

Follow

Wait. Did the IG report just put a stop to all the "Republicans started the dossier" gaslighting?

The media could not be played.

7:21 AM - 10 Dec 2019

9 Retweets **22** Likes

1 9 22

HoldingTheBag @holdingthebag · 21m

By using Twitter's
analytics, persona
ng for
Home Ab
Log in

21 45 208

Michael @Michael2014abc · 18h

Agreed -- I never thought she actually broke the law, it's the ETHICS (or lack there of) with weaponizing an intelligence agency against ordinary Americans that was detestable and grotesque

4 2 25

Lucas Richardson @richa652 · 1h

you mean like trump cheating on all three of his wives?

1

That Michael Caputo

@MichaelRCaputo

Follow

Replying to @richa652

21

10:19 AM - 10 Dec 2019

That Micha
@MichaelRCaput
Tweets deleted of
crazy. @ZeppCom
@GratefulDead H
#BillsMafia PODC
patreon.com/stills
NY & FL
StillStandingP
Joined August

© 2019 Twitter About Help Center Terms Privacy policy Imprint Cookies Ads info

By using Twitter's services you agree to our Cookies Use. We and our partners operate globally and use cookies, including for analytics, personalisation, and ads.

That Micha...

@MichaelRCaput...

Tweets deleted often it drives haters crazy. @ZeppCom Flack, @25ID Veteran, @GratefulDead Head, #MAGA Certified #BillsMafia PODCAST: patreon.com/stillstanding

NY & FL

StillStandingPodcast.com

Joined August 2009

That Michael Caputo
@MichaelRCaputo

Follow

"Everyone was in the loop."

> **Stephanie Caputo** @CaputoStephanie
> First, the staff claims they told him. Second, why would anyone at that level, with decades in political office, need staff to advise him that, at the very least, the optics were terrible? twitter.com/BreitbartNews/...

10:34 AM - 10 Dec 2019

2 Retweets **10** Likes

2 10

© 2019 Twitter About Help Center Terms Privacy policy Imprint Cookies Ads info

By using Twitter's
analytics, persona
ng for

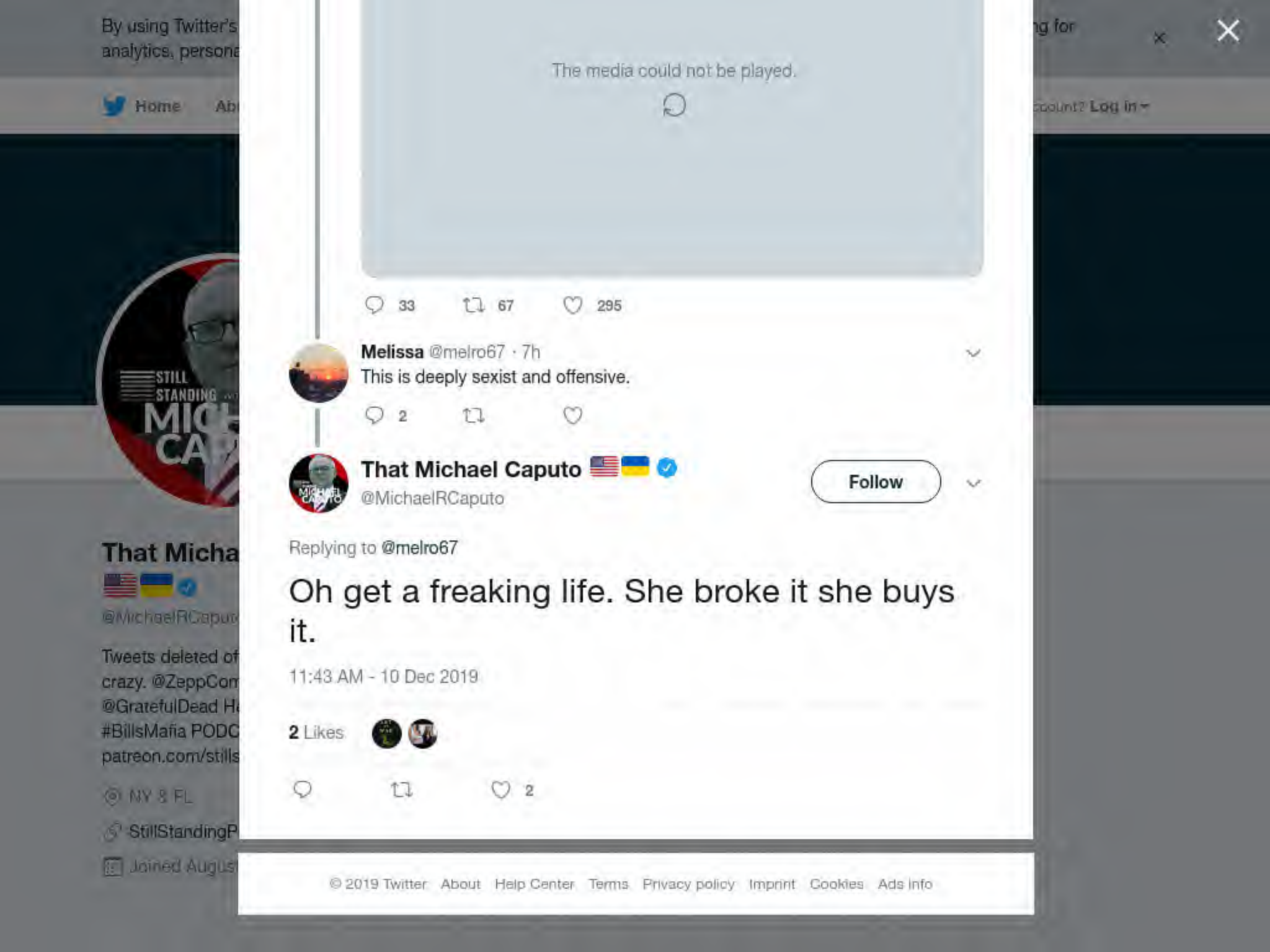

33 67 295

Melissa @melro67 · 7h
This is deeply sexist and offensive.

2

That Michael Caputo
@MichaelRCaputo

Follow

Replying to @melro67

Oh get a freaking life. She broke it she buys it.

11:43 AM - 10 Dec 2019

2 Likes

2

© 2019 Twitter About Help Center Terms Privacy policy Imprint Cookies Ads info

By using Twitter's
analytics, persona
ng for
Home Ab
count? Log in

The media could not be played.

26 55 236

Otto Topci @OttoTopci · 9h
Lisa does it: BAD
Trump does it: GOOD

1

That Michael Caputo
@MichaelRCaputo

Follow

Replying to @OttoTopci

6

11:53 AM - 10 Dec 2019

That Micha
@MichaelRCaput
Tweets deleted of
crazy. @ZeppCom
@GratefulDead H
#BillsMafia PODC
patreon.com/stills
NY & FL
StillStandingP
Joined August

© 2019 Twitter About Help Center Terms Privacy policy Imprint Cookies Ads info

By using Twitter's services you agree to our Cookies Use. We and our partners operate globally and use cookies, including for analytics, personalisation, and ads.

Home Ab... ...count? Log in

That Micha...

@MichaelRCaput...

Tweets deleted of...
crazy. @ZeppCom...
@GratefulDead H...
#BillsMafia PODC...
patreon.com/stills...

NY & FL

StillStandingP...

Joined August...

That Michael Caputo
@MichaelRCaputo

Follow

12:17 PM - 10 Dec 2019

126 Retweets **252** Likes

21 126 252

Hammom @Hammom8 · 5h
Replying to @MichaelRCaputo
This says it all! We can never let NY & CA control our country.

4

Flo @LiquidFlorian · 5h

By using Twitter's services you agree to our Cookies Use. We and our partners operate globally and use cookies, including for analytics, personalisation, and ads.

That Micha...

@MichaelRCaput...

Tweets deleted of... crazy. @ZeppCom... @GratefulDead He... #BillsMafia PODC... patreon.com/stills...

NY & FL

StillStandingP...

Joined August...

That Michael Caputo 🇺🇸🇺🇦 ✓

@MichaelRCaputo

Follow

Shorter Horowitz:
If you join a Republican campaign, we may come for you.

2:44 PM - 10 Dec 2019

14 Retweets **40** Likes

3 14 40

Edgar Frog @FrogBrotha · 4h

Replying to @MichaelRCaputo

More like if you meet with Russian spies and oligarchs they'll come for you, regardless of party.

1

By using Twitter's
analytics, persona
ng for
Home Ab
Log in

19K 17K 83K

That Michael Caputo
@MichaelRCaputo

Follow

Replying to @NatSecLisa

Lisa's not wrong, but 1000s of her text messages were destroyed and likely would shed more light on FBI anti-Trump activity. All of them would eventually be revealed via FOIA. They're probably still gettable, but nah, right?

All illegal leaks must be prosecuted. Even Jezebel's.

3:07 PM - 10 Dec 2019

37 Retweets **199** Likes

15 37 199

Show more replies

That Micha
@MichaelRCaput
Tweets deleted of
crazy. @ZeppCom
@GratefulDead H
#BillsMafia PODC
patreon.com/stills
NY & FL
StillStandingP
Joined August

By using Twitter's services you agree to our Cookies Use. We and our partners operate globally and use cookies, including for analytics, personalisation, and ads.

Home Ab... ...count? Log in

That Michael Caputo
@MichaelRCaputo

Follow

There's no accountability. All the families ruined by this slog on, rebuild their savings, shop sales, send their kids to lesser schools, eat more canned goods.

It's actually okay. But Comey & McCabe & Strzok & Brennan & the rest aren't forced to do this.

This is America.

Ari Fleischer @AriFleischer
The more I think about IG report, the more I conclude how much damage Trump's critics have done. The Steele dossier, the collusion allegation, and congressional probes undermined national unity. The allegations were false, yet MSM went in on it all. Where's the accountability?

3:19 PM - 10 Dec 2019

56 Retweets **145** Likes

42 56 145

That Micha
@MichaelRCaput
Tweets deleted of
crazy. @ZeppCom
@GratefulDead H
#BillsMafia PODC
patreon.com/stills
NY & FL
StillStandingP
Joined August

What I don't understand is it was on taxpayer funded phones and other equipment. If we paid for it, we are entitled to it. Now it looks like we had to pay her salary, her boy toy's salary, all of their equipment, and now we have to pay her MORE?! GTFOH!

1

That Michael Caputo @MichaelRCaputo

Follow

Replying to @GypsyDanger5150 @NatSecLisa

Leaking is a felony and an actionable civil torte.

The real victims of this hoax have no recourse, except maybe @carterwpage.

That's why we all pray for Carter.

3:21 PM - 10 Dec 2019

1 Like

3 1

Epbofx - Specter of Roy Cohn @epbofx · 36m

Replying to @MichaelRCaputo @GypsyDanger5150 and 2 others

Mike, hold that thought when the the special agents of the 2016 Trumplandia @NewYorkFBI Office are investigated for their unauthorized media leaks.

Hint: Hot dog.

By using Twitter's
analytics, persona
ng for
Home Ab
Count? Log in

Yoyo @TheObesePikachu · 1h
You should say thank this is America. In any other country where such a story happened, it caused much more damage.

2 2

That Michael Caputo
@MichaelRCaputo
Follow

Replying to @TheObesePikachu

You're totally right. I've seen it.

We're okay. We'll get to the other side.

3:24 PM - 10 Dec 2019

6 Likes

1 6

Bill Damon @billdamon · 1h
Replying to @MichaelRCaputo @TheObesePikachu
Its like Trump didn't reach out to the Russians 8 times for assistance and use information from them in his speeches they didn't lie about it.

2

Stephen Webb @SteveWebb1976 · 34m
It's like Democrats haven't been claiming the end of the world for 3 straight years with nothing but garbage.

1

That Micha
@MichaelRCaput
Tweets deleted of
crazy. @ZeppCom
@GratefulDead H
#BillsMafia PODC
patreon.com/stills
NY & FL
StillStandingP
Joined August

By using Twitter's
analytics, persona

ng for

Home Ab

count? Log in

That Micha

@MichaelRCaput

Tweets deleted of
crazy. @ZeppCom
@GratefulDead H
#BillsMafia PODC
patreon.com/stills

NY & FL

StillStandingP

Joined August

congressional probes undermined national unity. The allegations were false, yet MSM went in on it all. Where's the accountability?

40 52 134

RachelMDawson40 @Dawson40M · 5h

Here's a thought - if you clowns had informed the FBI at the beginning and not lied about everything after, you wouldn't be in this mess! ZERO sympathy for a scumbag who whines about shopping at sales, lesser schools and canned goods as if that's a punishment!
#trumptrash

1 2

That Michael Caputo
@MichaelRCaputo

Follow

Replying to @Dawson40M

58

3:34 PM - 10 Dec 2019

1 Like Mr.

2 1

Show more replies

© 2019 Twitter About Help Center Terms Privacy policy Imprint Cookies Ads info

By using Twitter's
analytics, persona
ng for

24 20 49

The Thankful One @GR8_never_L8 · 16m
What's the matter, Mike? The flow of rubles dry up on ya? Gee, too bad

1 2

That Michael Caputo
@MichaelRCaputo

Follow

Replying to @GR8_never_L8

26

3:34 PM - 10 Dec 2019

1 Like

1 1

The Thankful One @GR8_never_L8 · 3m
Replying to @MichaelRCaputo
Come on, chief. Surely you can come up with something a bit more compelling than that.

26: number of times I've laughed about my extravagant lifestyle while composing this tweet, you filthy pauper

That Micha
@MichaelRCaput
Tweets deleted of
crazy. @ZeppCom
@GratefulDead H
#BillsMafia PODC
patreon.com/stills
NY & FL
StillStandingP
Joined August

© 2019 Twitter About Help Center Terms Privacy policy Imprint Cookies Ads info

It's actually okay. But Comey & McCabe & Strzok & Brennan & the rest aren't forced to do this.

This is America.

> **Ari Fleischer** @AriFleischer
> The more I think about IG report, the more I conclude how much damage Trump's critics have done. The Steele dossier, the collusion allegation, and congressional probes undermined national unity. The allegations were false, yet MSM went in on it all. Where's the accountability?
>
> 33 40 101

armchairpundit @GAKechnie · 2h
How can I say the politely...fuck the both of you!

1

That Michael Caputo @MichaelRCaputo

Follow

Replying to @GAKechnie

You're from Canada, eh? Nobody cares. 🤣

3:35 PM - 10 Dec 2019

3 Likes

3

© 2019 Twitter About Help Center Terms Privacy policy Imprint Cookies Ads info

By using Twitter's
analytics, persona
ng for
Home Ab
Count? Log in

Ari Fleischer @AriFleischer

The more I think about IG report, the more I conclude how much damage Trump's critics have done. The Steele dossier, the collusion allegation, and congressional probes undermined national unity. The allegations were false, yet MSM went in on it all. Where's the accountability?

26 22 57

politimom @DawnCuny · 28m

Shop sales? Eat canned food? You just described most of America...and we don't commit crimes. Go away.

1 1

That Michael Caputo

@MichaelRCaputo

Follow

Replying to @DawnCuny

Aw. You're precious, honey.

3:36 PM - 10 Dec 2019

1 Like

1 1

Show more replies

That Micha
@MichaelRCaput
Tweets deleted of
crazy. @ZeppCom
@GratefulDead He
#BillsMafia PODC
patreon.com/stills
NY & FL
StillStandingP
Joined August

© 2019 Twitter About Help Center Terms Privacy policy Imprint Cookies Ads info

Home Moments Search Twitter Have an account? Log in

That Michael Caputo 🇺🇸🇺🇦
@MichaelRCaputo

Follow

#TDS is a helluva affliction.

Bill Damon @billdamon
Replying to @MichaelRCaputo @TheObesePikachu

Its like Trump didn't reach out to the Russians 8 times for assistance and use information from them in his speeches they didn't lie about it.

3:38 PM - 10 Dec 2019

2 Retweets **20** Likes

4 2 20

M^3 @MC3b3D · 8h
Replying to @MichaelRCaputo

You were caught red handed and cited in the Mueller report trying to setup a meeting between Russia and Stine you lying synchophant.

Throughout 2016, the Trump Campaign expressed interest in Hillary Clinton's private email server and whether approximately 30,000 emails from that server had in fact been permanently destroyed, as reported by the media. Several individuals associated with the Campaign were contacted in 2016 about various efforts to obtain the missing Clinton emails and other stolen material in support of the Trump Campaign. Some of these contacts were met with skepticism, and nothing came of them; others were pursued to some degree. The investigation did not find evidence that the Trump Campaign recovered any such Clinton emails, or that these contacts were part of a coordinated effort between Russia and the Trump Campaign.

b. Henry Oknyansky (a/k/a Henry Greenberg)

In the spring of 2016, Trump Campaign advisor Michael Caputo learned through a Florida-

By using Twitter's
analytics, persona

Home Ab

ng for

count? Log in

1 2

That Michael Caputo @MichaelRCaputo · 2h
58

2 1

Serious Pool Lifeguard @seriouspoolman · 2h
Never sign your tweets with your IQ, buckaroo

1 1

That Michael Caputo
@MichaelRCaputo

Follow

Replying to @seriouspoolman

13

3:43 PM - 10 Dec 2019

1 Like Mr.

1 1

Serious Pool Lifeguard @seriouspoolman · 2h
Replying to @MichaelRCaputo
Amazing, you keep doing it

© 2019 Twitter About Help Center Terms Privacy policy Imprint Cookies Ads info

That Micha

@MichaelRCaput

Tweets deleted of
crazy. @ZeppCom
@GratefulDead H
#BillsMafia PODC
patreon.com/stills

NY & FL

StillStandingP

Joined August

By using Twitter's
analytics, persona
ng for
Home Ab
Log in

41 53 136

TamarackJoe @JoeTamarack · 7h
That's how poor people live asswipe.

1

That Michael Caputo
@MichaelRCaputo

Follow

Replying to @JoeTamarack

17

3:44 PM - 10 Dec 2019

1 Like

Mr.

3 1

TamarackJoe @JoeTamarack · 6h
Replying to @MichaelRCaputo
Thanks

TamarackJoe @JoeTamarack · 6h
Replying to @MichaelRCaputo
I deserved it, I admit it.

Show more replies

That Micha
@MichaelRCaput
Tweets deleted of
crazy. @ZeppCom
@GratefulDead H
#BillsMafia PODC
patreon.com/stills
NY & FL
StillStandingP
Joined August

By using Twitter's services you agree to our Cookies Use. We and our partners operate globally and use cookies, including for analytics, personalisation, and ads.

Home Ab... ...count? Log in

That Micha...

@MichaelRCaput...

Tweets deleted of... crazy. @ZeppCom... @GratefulDead H... #BillsMafia PODC... patreon.com/stills...

NY & FL

StillStandingP...

Joined August...

That Michael Caputo 🇺🇸🇺🇦

@MichaelRCaputo

Follow

I enjoy Twitter more than most #OriginalTrumpers. For 3 years, I've muted every sub-100 Soros bot and all #Resistance nutjobs. I've blocked the most mentally ill.

The days when new bots attack are productive - my staff numbers and mutes them.

I only see the good stuff. Yours.

3:46 PM - 10 Dec 2019

18 Retweets **138** Likes

22 18 138

Fwarefware🇺🇸🎁 @Fwarefware · 5h

Replying to @MichaelRCaputo

Merry Christmas, Mr. Caputo - thank you for what you do (and went thru).

For US ....

👍❤️🎄🎉🇺🇸

By using Twitter's ... ng for
analytics, persona...

Home Ab... ...ount? Log in

sometimes — like now — you may be asked to confirm you're not a robot. Easy, right? Just complete the following to get back to the Tweets.

What next?

For full access, please:

- Pass a Google reCAPTCHA challenge
- Verify your phone number

When you tap 'Start', Google may collect and use information

1 4 5

That Michael Caputo
@MichaelRCaputo

Follow

Replying to @keny_berd

I'm a fan.

3:54 PM - 10 Dec 2019

1 Retweet **3** Likes Mr.

1 1 3

Show more replies

That Micha...
@MichaelRCaput...

Tweets deleted of...
crazy. @ZeppCom...
@GratefulDead H...
#BillsMafia PODC...
patreon.com/stills...

NY & FL

StillStandingP...

Joined August...

© 2019 Twitter About Help Center Terms Privacy policy Imprint Cookies Ads info

By using Twitter's
analytics, persona
ng for

Home Ab

Count? Log in

That Micha

@MichaelRCaput

Tweets deleted of
crazy. @ZeppCom
@GratefulDead H
#BillsMafia PODC
patreon.com/stills

NY & FL

StillStandingP

Joined Augus

1

Technological Seppuku @TechnoSeppuku · 10m
He's "insulting" you by pointing out your follower count. Only people with high counts matter or something?

1

That Michael Caputo
@MichaelRCaputo

Follow

Replying to @TechnoSeppuku

23

3:55 PM - 10 Dec 2019

2

Technological Seppuku @TechnoSeppuku · 4m
Replying to @MichaelRCaputo
Sorry but I'll probably never get the chance again.

1

1 more reply

Show additional replies, including those that may contain offensive content Show

© 2019 Twitter About Help Center Terms Privacy policy Imprint Cookies Ads info

By using Twitter's services you agree to our Cookies Use. We and our partners operate globally and use cookies, including for analytics, personalisation, and ads.

Home Ab... ...count? Log in

shipwreckedcrew
@shipwreckedcrew

Follow

IMO -- CH was staffed with both Trump haters and Trump fans. Too many agents involved in the various segments for it to be 100% haters. Messages between some happy with election outcome shows that.
But there was another bias in play -- bias towards "the mission". 1/

4:18 PM - 10 Dec 2019

8 Retweets **9** Likes

3 8 9

shipwreckedcrew @shipwreckedcrew · 6h
This is very common in law enforcement -- I was guilty of it when I was a prosecutor. Let me give you an example from the IG report.
Page 318 of the report going over the CH team reaction to Halper's first recorded meeting with Page. 2/

1 3

shipwreckedcrew @shipwreckedcrew · 6h
Nowhere in the recording does Page say anything that implicates him or the Trump campaign in anything having to do with Russian interference or hacking

shipwrecke
@shipwreckedcre

22 years as federa
private practice.

In an undergro
remote desser

Joined Decem

otherwise extremely thin FISA application. But from that "nothing" conversation, 3 different Special Agents came away thinking he knew more than he said.
That is "bias in favor of the mission". 10/

1 4

shipwreckedcrew
@shipwreckedcrew

Follow

It's the willingness to engage in group think that justifies "the mission" you have undertaken, which is to PROVE a connection between the Trump campaign and Russia. 11/

4:18 PM - 10 Dec 2019

1 Retweet **2** Likes

1 1 2

shipwreckedcrew @shipwreckedcrew · 2h
FBI agents do not get assigned to "investigations" to find out stuff -- in 99% of their work they begin with the default position that the crime has been committed and their mission is to put together the evidence to prove that crime. 12/

1 1 4

shipwreckedcrew @shipwreckedcrew · 2h
That's why CH went on for nearly 10 months without generating any meaningful evidence of a "malign" connection between the Trump campaign and Russian govt' operatives, but they kept up the effort nevertheless. 13/

1 2

By using Twitter's
analytics, persona

Home Ab

ng for

count? Log in

That Micha

@MichaelRCaput

Tweets deleted of
crazy. @ZeppCom
@GratefulDead H
#BillsMafia PODC
patreon.com/stills

NY & FL

StillStandingP

Joined August

That Michael Caputo
@MichaelRCaputo

Follow

The official Twitter account of bona fide American hero @BellaviaMoh

Follow my boy SSG Bell, would ya?

5:58 PM - 10 Dec 2019

7 Retweets **46** Likes

14 7 46

By using Twitter's
analytics, persona
ng for

That Michael Caputo @MichaelRCaputo · 5h

There's no accountability. All the families ruined by this slog on, rebuild their savings, shop sales, send their kids to lesser schools, eat more canned goods.

It's actually okay. But Comey & McCabe & Strzok & Brennan & the rest aren't forced to do this.

This is America.

> **Ari Fleischer** @AriFleischer
> The more I think about IG report, the more I conclude how much damage Trump's critics have done. The Steele dossier, the collusion allegation, and congressional probes undermined national unity. The allegations were false, yet MSM went in on it all. Where's the accountability?

40 52 132

William Rahm @AFDLTE9 · 2h

🖕🖕🖕🖕🖕🖕asshat 💩

1 1

That Michael Caputo
@MichaelRCaputo

Follow

Replying to @AFDLTE9

23

6:15 PM - 10 Dec 2019

© 2019 Twitter About Help Center Terms Privacy policy Imprint Cookies Ads info

By using Twitter's
analytics, persona
ng for

That Micha

@MichaelRCaput

Tweets deleted of
crazy. @ZeppCom
@GratefulDead H
#BillsMafia PODC
patreon.com/stills

NY & FL

StillStandingP

Joined August

That Michael Caputo @MichaelRCaputo · 9h

There's no accountability. All the families ruined by this slog on, rebuild their savings, shop sales, send their kids to lesser schools, eat more canned goods.

It's actually okay. But Comey & McCabe & Strzok & Brennan & the rest aren't forced to do this.

This is America.

> **Ari Fleischer** @AriFleischer
> The more I think about IG report, the more I conclude how much damage Trump's critics have done. The Steele dossier, the collusion allegation, and congressional probes undermined national unity. The allegations were false, yet MSM went in on it all. Where's the accountability?

41 54 139

Jeffrey L. Staley @jeffreylstaley · 4h

As Trump has stated, if you don't like it, you can leave.

1

That Michael Caputo
@MichaelRCaputo

Follow

Replying to @jeffreylstaley

33

11:35 PM - 10 Dec 2019

© 2019 Twitter About Help Center Terms Privacy policy Imprint Cookies Ads info

By using Twitter's
analytics, persona
ng for

37 68 317

Gabe @space_city_gabe · 5h

And your thoughts on Trump's multiple affairs and sexual misconduct allegations? Same condemnation, right?

That Michael Caputo

@MichaelRCaputo

Follow

Replying to @space_city_gabe @NatSecLisa

20

11:35 PM - 10 Dec 2019

© 2019 Twitter About Help Center Terms Privacy policy Imprint Cookies Ads info

By using Twitter's
analytics, persona

Home Ab

That Micha

@MichaelRCaput

Tweets deleted of
crazy. @ZeppCom
@GratefulDead H
#BillsMafia PODC
patreon.com/stills

NY & FL

StillStandingP

Joined August

That Michael Caputo
@MichaelRCaputo

Follow

.@paulwaldman1 @plumlineGS Oh. Ouch. This has GOTTA hurt. Back to the drawing board, eh?

RollingStone

There was gnashing of teeth when Nunes first released his memo in January, 2018. The press universally crapped on his letter, with a *Washington Post* piece calling it **a "joke" and a "sham**." House Speaker Nancy Pelosi slammed Nunes for the release of a "bogus" document, while New York Senator Chuck Schumer said the memo was intended to "sow conspiracy theories and attack the integrity of federal law enforcement." Many called for his removal as Committee chair.

11:44 PM - 10 Dec 2019

3 Retweets **5** Likes

ng for

Account? Log in

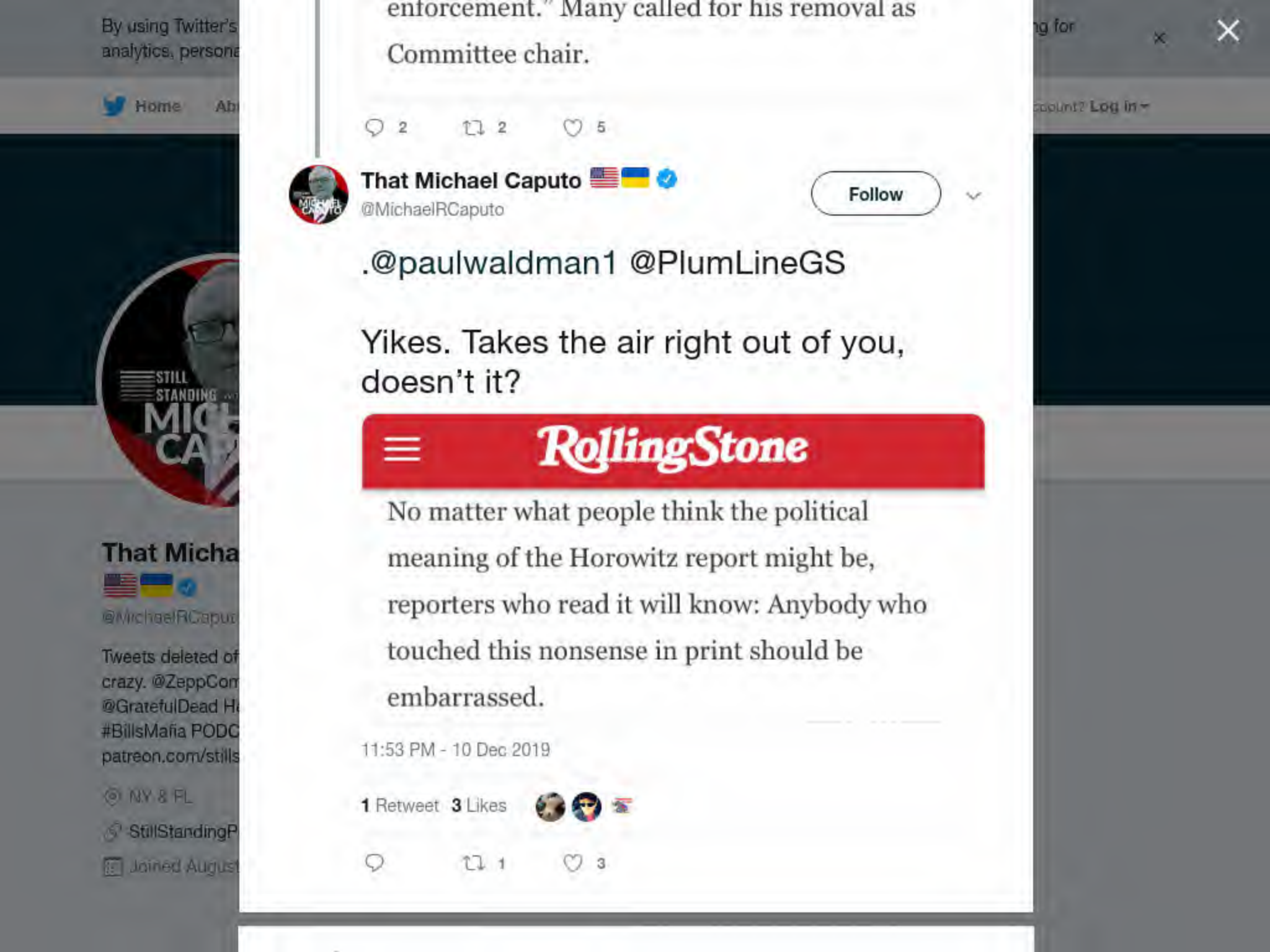

enforcement." Many called for his removal as Committee chair.

2 2 5

That Michael Caputo
@MichaelRCaputo

Follow

.@paulwaldman1 @PlumLineGS

Yikes. Takes the air right out of you, doesn't it?

RollingStone

No matter what people think the political meaning of the Horowitz report might be, reporters who read it will know: Anybody who touched this nonsense in print should be embarrassed.

11:53 PM - 10 Dec 2019

1 Retweet **3** Likes

1 3

By using Twitter's
analytics, persona
Home Ab
ng for
count? Log in
STILL STANDING
That Micha
@MichaelRCaput
Tweets deleted of
crazy. @ZeppCom
@GratefulDead H
#BillsMafia PODC
patreon.com/stills
NY & FL
StillStandingP
Joined August

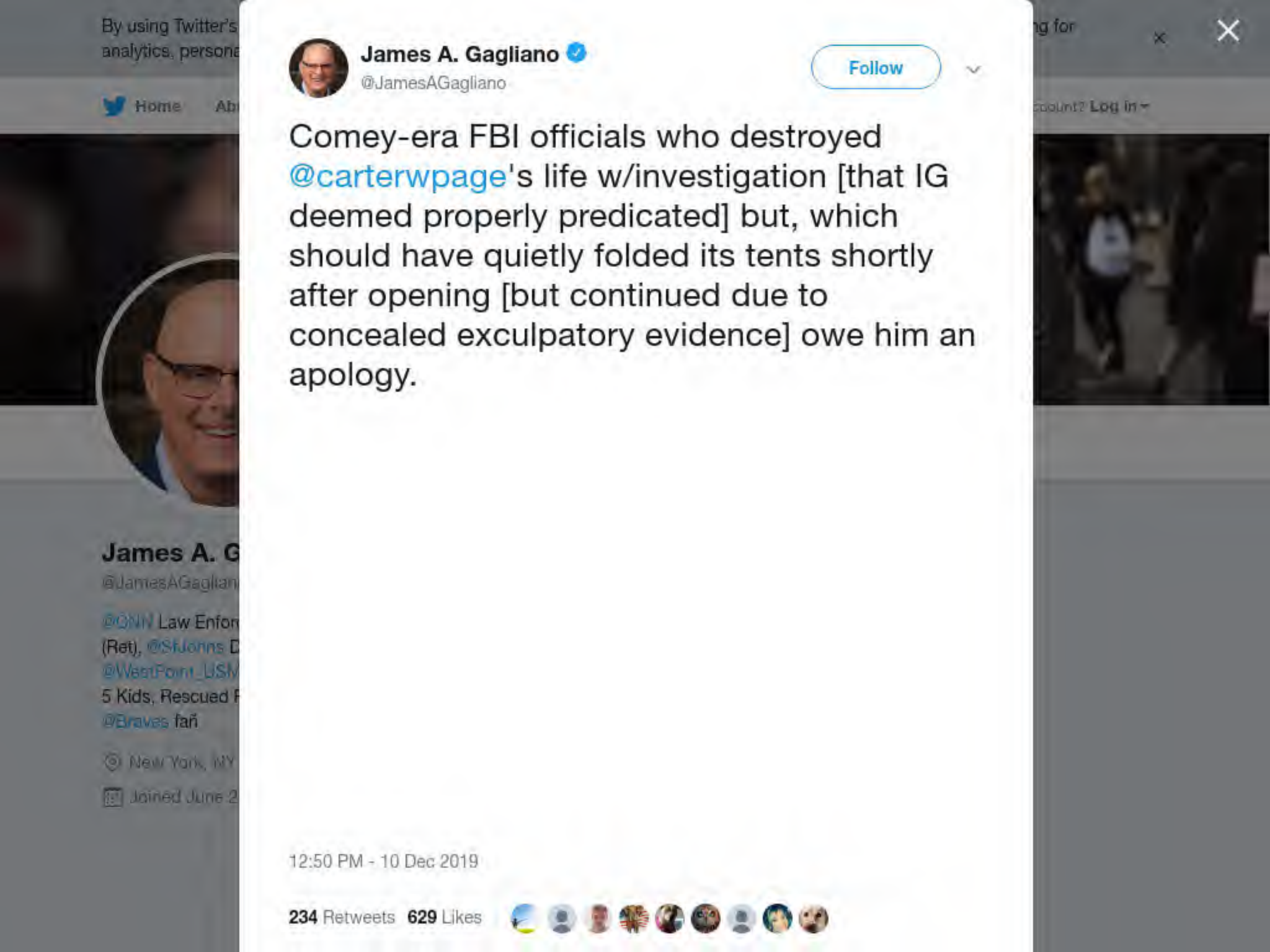
By using Twitter's
analytics, persona
ng for
Home
Ab
Log in
James A. G
@JamesAGaglian
@CNN Law Enfor
(Ret), @StJohns D
@WestPoint_USM
5 Kids, Rescued
@Braves fañ
New York, NY
Joined June 2
James A. Gagliano
@JamesAGagliano
Follow
Comey-era FBI officials who destroyed @carterwpage's life w/investigation [that IG deemed properly predicated] but, which should have quietly folded its tents shortly after opening [but continued due to concealed exculpatory evidence] owe him an apology.
12:50 PM - 10 Dec 2019
234 Retweets 629 Likes

By using Twitter's services you agree to our Cookies Use. We and our partners operate globally and use cookies, including for analytics, personalisation, and ads.

That Micha

@MichaelRCaput

Tweets deleted of
crazy. @ZeppCom
@GratefulDead H
#BillsMafia PODC
patreon.com/stills

NY & FL

StillStandingP

Joined Augus

Scott Adams @ScottAdamsSays · Dec 10

I have never literally hated my government before today. This is new.

1.7K 4.6K 20K

That Michael Caputo @MichaelRCaputo · Dec 10

Let me get you a coffee. We just put on a new pot.

7 4 94

American Templar @Modern_Templar · 24h

Large, black, and endless, please.

1 3

Eric Caramello @chipshrimpson · 10h

Sounds like what Roger Stone is about to enjoy in a Federal Penitentiary.

1

That Michael Caputo

@MichaelRCaputo

Follow

Replying to **@chipshrimpson**

15

5:33 AM - 11 Dec 2019

© 2019 Twitter About Help Center Terms Privacy policy Imprint Cookies Ads info

By using Twitter's
analytics, persona
ng for

Kraig the Bunny @KraigtheBunny · 5h

1

That Michael Caputo
@MichaelRCaputo

Follow

Replying to @KraigtheBunny

27

11:14 AM - 11 Dec 2019

1

Show more replies

© 2019 Twitter About Help Center Terms Privacy policy Imprint Cookies Ads info

By using Twitter's
analytics, persona
ng for
Home Ab
Count? Log in

Jack Posobiec @JackPosobiec

Horowitz Report unintentionally revealed the FBI has no real standards for opening investigations

4 2 8

That Michael Caputo @MichaelRCaputo

Follow

Replying to @2222vj @dfinney16 and 13 others

This is a particularly difficult realization to accept. Without standards they are free to - and tend to - rely on their own biases to "open an investigation."

"Opening an investigation" is bureaucratese for naming an inquiry which has become a "full investigation." But... 1/

12:56 PM - 11 Dec 2019

4 Retweets **8** Likes

1 4 8

That Michael Caputo @MichaelRCaputo · 2h

Replying to @MichaelRCaputo @2222vj and 14 others

I've learned something in my recent experience. Do you know what precedes a "full investigation?" It's called a preliminary investigation - the work which uncovers the inputs to the "full" designation.

That Micha
@MichaelRCaput
Tweets deleted of
crazy. @ZeppCom
@GratefulDead H
#BillsMafia PODC
patreon.com/stills
NY & FL
StillStandingP
Joined August

free to - and tend to - rely on their own biases to "open an investigation."

"Opening an investigation" is bureaucratese for naming an inquiry which has become a "full investigation." But... 1/

1 4 8

That Michael Caputo 🇺🇸🇺🇦
@MichaelRCaputo

Follow

Replying to @MichaelRCaputo @2222vj and 14 others

I've learned something in my recent experience. Do you know what precedes a "full investigation?" It's called a preliminary investigation - the work which uncovers the inputs to the "full" designation.

Do you know what agents can't do in a "prelim" which they can do in a "full?"

1:01 PM - 11 Dec 2019

4 Retweets **12** Likes

5 4 12

That Michael Caputo 🇺🇸🇺🇦 @MichaelRCaputo · 14h

Replying to @MichaelRCaputo @2222vj and 14 others

Nothing.

There is nothing an agent can't do in a preliminary investigation which they can do in a full investigation. CHSs. Wires. Data subpoenas. All good.

"full investigation?" It's called a preliminary investigation - the work which uncovers the inputs to the "full" designation.

Do you know what agents can't do in a "prelim" which they can do in a "full?"

5 4 12

That Michael Caputo
@MichaelRCaputo

Follow

Replying to @MichaelRCaputo @2222vj and 14 others

Nothing.

There is nothing an agent can't do in a preliminary investigation which they can do in a full investigation. CHSs. Wires. Data subpoenas. All good.

Watch: They won't discuss these early actions as part of the named full investigation. Like that stuff never happened.

uncovers the inputs to the "full" designation.

Do you know what agents can't do in a "prelim" which they can do in a "full?"

5 4 11

VK2 @2222vj · 49m

I don't know. But I recall seeing your sincere call for help a couple of years ago and donating $100. And watching your fund grow. And thinking about how chilling it was re what was occurring.

1 6

That Michael Caputo

@MichaelRCaputo

Follow

Replying to @2222vj @dfinney16 and 13 others

Your help was huge. We were blown away by the response. Thank you.

1:18 PM - 11 Dec 2019

6 Likes

1 6

Show more replies

© 2019 Twitter About Help Center Terms Privacy policy Imprint Cookies Ads info

3 11 15

VK2 @2222vj · 55m

I don't have much hope. Not a single Senator called out Wray today

2 1 5

That Michael Caputo

@MichaelRCaputo

Follow

Replying to @2222vj @dfinney16 and 13 others

The ultimate irony: Americans freaked out about Russian influence but this rogue Obama IC/Justice operation proves we actually live in Russia today, after all.

1:21 PM - 11 Dec 2019

5 Retweets **11** Likes

1 5 11

Show more replies

© 2019 Twitter About Help Center Terms Privacy policy Imprint Cookies Ads info

By using Twitter's services you agree to our Cookies Use. We and our partners operate globally and use cookies, including for analytics, persona

That Micha

@MichaelRCaput

Tweets deleted of
crazy. @ZeppCom
@GratefulDead H
#BillsMafia PODC
patreon.com/stills

NY & FL

StillStandingP

Joined August

That Michael Caputo

@MichaelRCaputo

Follow

My attorneys told IG Horowitz of 3 different possible CHS approaches. Two PIs proved Greenberg worked as a paid FBI CHS for 17 years, including copies of his FBI signed informant visas. (Check out the proof at democratdossier.com/dossier/)

IG report doesn't even admit he's theirs.

> In our review, we did not find any evidence that the FBI used CHSs or UCEs to interact with members of the Trump campaign prior to the opening of the Crossfire Hurricane investigation. All of the members of the Crossfire Hurricane team told the OIG that no investigative steps of any type were taken prior to receipt of the predicating information for the Crossfire Hurricane investigation on July 28, 2016, and we found no evidence to the contrary.
>
> We investigated allegations that the FBI used specific individuals to undertake CHS activities prior to the predication of Crossfire Hurricane. For example, we investigated an allegation that the FBI sent a CHS (known as "Henry Greenberg" by other aliases) to meet with Trump advisors Roger Stone and Michael Caputo in March 2016, to offer to sell derogatory information about Hillary Clinton for $2 million. We found no evidence in the FBI's Delta files or from witness testimony that this individual was acting as an FBI CHS for any purpose in 2016.

2:48 PM - 11 Dec 2019

46 Retweets **64** Likes

7 46 64

example, we investigated an allegation that the FBI sent a CHS (known as "Henry Greenberg" by other aliases) to meet with Trump advisors Roger Stone and Michael Caputo in March 2016, to offer to sell derogatory information about Hillary Clinton for $2 million. We found no evidence in the FBI's Delta files or from witness testimony that this individual was acting as an FBI CHS for any purpose in 2016.

8 34 52

That Michael Caputo 🇺🇸🇺🇦 ✓
@MichaelRCaputo

Follow

The other 2 different possible CHS approaches to me, reported to the IG by my attorneys, are not even mentioned in the IG report.

I suppose the other 2 people who came at me might not have been CHSs but frankly I'm unconvinced.

This is all typical DOJ omission and innuendo.

2:54 PM - 11 Dec 2019

12 Retweets **30** Likes

3 12 30

That Michael Caputo 🇺🇸🇺🇦 ✓ @MichaelRCaputo · 29m

One, an IC contractor, contacted me in early May 2016 through a mutual friend, offering to help get Hillary's missing emails for the Trump campaign. I turned him down and advised him to follow whistleblower protocol

I suppose the other 2 people who came at me might not have been CHSs but frankly I'm unconvinced.

This is all typical DOJ omission and innuendo.

4 17 51

That Michael Caputo
@MichaelRCaputo

Follow

One, an IC contractor, contacted me in early May 2016 through a mutual friend, offering to help get Hillary's missing emails for the Trump campaign. I turned him down and advised him to follow whistleblower protocol.

My attorneys informed the IG of this interaction. Nothing.

3:01 PM - 11 Dec 2019

27 Retweets **63** Likes

4 27 63

That Michael Caputo @MichaelRCaputo · Dec 11

The 3rd, a military intelligence officer, joined my company 4/16 to supervise when I left home in Buffalo as NY state primary director to go full time in Trump Tower in NYC.

When I left the campaign and returned to my company in late 6/16, this person disappeared.

offering to help get Hillary's missing emails for the Trump campaign. I turned him down and advised him to follow whistleblower protocol.

My attorneys informed the IG of this interaction. Nothing.

4 27 63

That Michael Caputo
@MichaelRCaputo

Follow

The 3rd, a military intelligence officer, joined my company 4/16 to supervise when I left home in Buffalo as NY state primary director to go full time in Trump Tower in NYC.

When I left the campaign and returned to my company in late 6/16, this person disappeared.

Nothing.

3:12 PM - 11 Dec 2019

17 Retweets **52** Likes

4 17 52

Lionel Hutz @Lionel_Hutz_97 · Dec 12

Replying to @MichaelRCaputo

That is downright creepy...how can that be done without a valid warrant and not

By using Twitter's services you agree to our Cookie Use. We and our partners operate globally and use cookies, including for analytics, personalisation, and ads.

Mollie
@MZHemingway

Senior Editor, @F
Journalism Fellow
Contributor.

Justice on Tri
Confirmation
Supreme Cou

amazon.com/

Joined Decem

Severino's
high-stakes
rmation.

LE BAM!

Mollie ✓
@MZHemingway

Follow

Real reporters would be furious at their sources for making fools of them. What we have is something else entirely. It's why "bias" doesn't begin to deal with the corruption on display.

> **Matt Taibbi** ✓ @mtaibbi
> This is why the Horowitz report is about more than the FISA application. Anonymous law enforcement sources were leaking major news stories they must have known were not reliable. Reporters who ran this stuff should be furious, and they don't seem to be. washingtonpost.com/world/national…

7:03 PM - 11 Dec 2019

1,761 Retweets **3,934** Likes

156 1.8K 3.9K

Nancy Hirst @GreatGramGreen · 3h
Replying to @MZHemingway
Mollie, as long as you, Andy McCarthy, John Solomon, Sara Carter, Sharyll Atkinson and quite a few others whose names elude me at the moment (gin) stay sane, maybe I can too. Also hats off to Judicial Watch & Tom Fitton for doing the heavy lifting that the ACLU did in its prime.

By using Twitter's
analytics, persona

Home Ab

Matt Taibbi
@mtaibbi

Author of THE DI
SECRETS OF DR
HATE INC. Podca
apps.apple.com/

New Jersey, U

taibbi.substac

Joined May 2

Matt Taibbi
@mtaibbi

Follow

This is why the Horowitz report is about more than the FISA application. Anonymous law enforcement sources were leaking major news stories they must have known were not reliable. Reporters who ran this stuff should be furious, and they don't seem to be.

5:01 PM - 11 Dec 2019

1,901 Retweets **4,068** Likes

388 1.9K 4.1K

ng for

Log in

By using Twitter's
analytics, persona
ng for

19K 17K 83K

That Michael Caputo @MichaelRCaputo · Dec 10

Lisa's not wrong, but 1000s of her text messages were destroyed and likely would shed more light on FBI anti-Trump activity. All of them would eventually be revealed via FOIA. They're probably still gettable, but nah, right?

All illegal leaks must be prosecuted. Even Jezebel's.

15 37 199

GG @GGlenn488 · 12h

Unnecessarily judging someone for Being Human, Michael Caputo makes you one of his deplorables.

1

That Michael Caputo
@MichaelRCaputo

Follow

Replying to @GGlenn488

13

3:11 AM - 12 Dec 2019

© 2019 Twitter About Help Center Terms Privacy policy Imprint Cookies Ads info

That Micha
@MichaelRCaput
Tweets deleted of
crazy. @ZeppCom
@GratefulDead H
#BillsMafia PODC
patreon.com/stills
NY & FL
StillStandingP
Joined Augus

By using Twitter's services you agree to our Cookies Use. We and our partners operate globally and use cookies, including for analytics, personalisation, and ads.

That Michael Caputo 🇺🇸🇺🇦 ✓
@MichaelRCaputo

Follow

True. True.

> **Shimon Prokupecz** ✓ @ShimonPro
> Barr: "I think our nation was turned on its head for three years based on a completely bogus narrative that was largely fanned and hyped by a completely irresponsible press," Barr said. "I think there were gross abuses…and inexplicable behavior that is intolerable in the FBI."
> Show this thread

3:19 AM - 12 Dec 2019

10 Retweets **40** Likes

6 10 40

Frank Butry ⚔️ @fbutry · 52m
Replying to @MichaelRCaputo
I have seen news from both sides in my life, Soviet propaganda and American news, and quoting Orewll in Animal Farm, looked at both and couldn't tell the difference

1

Allan Having Fun @MuffinChops716 · 56m
Replying to @MichaelRCaputo
What Press is Barr referring to? Let's not dance around the truth and label them appropriately. They're full on fascist propagandists

By using Twitter's services you agree to our Cookies Use. We and our partners operate globally and use cookies, including for analytics, personalisation, and ads.

Home Ab... ...count? Log in

Sean Davis
@seanmdav

Follow

This guy was a truffle pig for collusion hoaxer fan fiction. If Fusion GPS was laying it down, you better believe Fusion Rick was going to sniff it out and gobble it up.

Rick Wilson @TheRickWilson
Trump 'dossier' author's allegations backed up by fellow spies - NY Daily News pllqt.it/xozcJR

7:03 PM - 11 Dec 2019

2,098 Retweets **5,586** Likes

1.5K 2.1K 5.6K

Charles P. Pierce @CharlesPPierce · 13h
Replying to @seanmdav
Who funds the Federalist?

10 54 806

Bobbie Bell @BobbieB29942046 · 8h
"No respectable Federalist." -- James Madison

Sean Davis
@seanmdav

Co-Founder of @...
bayonet enthusias...
campaign vet, for...
Sen. Tom Coburn...

Anytown USA
thefederalist c...
Joined April 2...

By using Twitter's services you agree to our Cookies Use. We and our partners operate globally and use cookies, including for analytics, personalisation, and ads.

That Micha...

@MichaelRCaput...

Tweets deleted of... crazy. @ZeppCom... @GratefulDead H... #BillsMafia PODC... patreon.com/stills...

NY & FL

StillStandingP...

Joined August...

That Michael Caputo 🇺🇸🇺🇦 ✓
@MichaelRCaputo

Follow

Stupidity is a #Resistance prerequisite.

> **Renae M.** @Renae131
> Replying to @realDonaldTrump
>
> Says a guy who conveniently forgets that many (36+) campaign staff members have been indicted and/or convicted for criminal behavior involving Russia and other corrupt foreign relationships.
> Manafort, Gates, Papadoupolous, Flynn, Stone, Caputo, Junior, Veselnitskaya ....

3:40 AM - 12 Dec 2019

8 Retweets **34** Likes

5 8 34

This account owner limits who can view their Tweets. %{learnmore}

Evan Freed 🇺🇸 @Evan_Freed_Bflo · Dec 12
Replying to @MichaelRCaputo
@Renae131 has @MichaelRCaputo indicted and/or convicted for criminal behavior. Apparently truth and/or facts go wayside with @Renae131 . 🤔

spaceCRAFT @arkSHOP_ · Dec 12

By using Twitter's services you agree to our Cookies Use. We and our partners operate globally and use cookies, including for analytics, personalisation, and ads.

Home Ab... ...count? Log in

That Micha...

@MichaelRCaput...

Tweets deleted of...
crazy. @ZeppCom...
@GratefulDead H...
#BillsMafia PODC...
patreon.com/stills...

NY & FL

StillStandingP...

Joined August...

That Michael Caputo 🇺🇸🇺🇦
@MichaelRCaputo

Follow

Forget about all the death threats against my family. I want to know who cost us so much money, who crushed our kids, who nearly forced us out of our home, all because you lost an election.

I want to know because God Damn You All to Hell.

3:52 AM - 12 Dec 2019

293 Retweets **534** Likes

30 293 534

Biggie Rat @automann1 · Dec 12
Replying to @MichaelRCaputo

By using Twitter's services you agree to our Cookies Use. We and our partners operate globally and use cookies, including for analytics, personalisation, and ads.

That Michael Caputo
@MichaelRCaputo

Follow

This was not an isolated incident. This was not just one rogue actor. Our FBI is off the rails, as are other IC agencies. We need a #NewChurchCommitteeNow

Mark Meadows @RepMarkMeadows
This exchange. Staggering.

Cruz: "A lawyer at the FBI creates fraudulent evidence, alters an email that is in turn used as the basis for a sworn statement to...

5:10 AM - 12 Dec 2019

20 Retweets **57** Likes

1 20 57

Show more replies

© 2019 Twitter About Help Center Terms Privacy policy Imprint Cookies Ads info

INTERNET ARCHIVE

SIGN UP / LOG IN UPLOAD Search

ABOUT CONTACT BLOG PROJECTS HELP DONATE JOBS VOLUNTEER PEOPLE

DONATE

INTERNET ARCHIVE
WayBackMachine

http://twitter.com/web/20191212223928if_/https://twitter.co

Latest

Show All

Hrm.

The Wayback Machine has not archived that URL.

This page is available on the web!

Help make the Wayback Machine more complete!
Save this url in the Wayback Machine

Click here to search for all archived pages under
http://twitter.com/web/20191212223928if_/https://twitter.com/MichaelRCaputo/status/.

The Wayback Machine is an initiative of the Internet Archive, a 501(c)(3) non-profit, building a digital library of Internet sites and other cultural artifacts in digital form.
Other projects include Open Library & archive-it.org.

Your use of the Wayback Machine is subject to the Internet Archive's Terms of Use.

By using Twitter's services you agree to our Cookies Use. We and our partners operate globally and use cookies, including for analytics, personalisation, and ads.

Home Ab ccount? Log in

That Micha

@MichaelRCaput

Tweets deleted of
crazy. @ZeppCom
@GratefulDead H
#BillsMafia PODC
patreon.com/stills

NY & FL

StillStandingP

Joined August

That Michael Caputo 🇺🇸🇺🇦
@MichaelRCaputo

Follow

Quite the journey!

#ThePersistence @ScottPresler
I started off as a dog walker.

Then, spent 2 years of my life working to defeat Hillary Clinton....

6:05 AM - 12 Dec 2019

13 Retweets **67** Likes

2 13 67

#ThePersistence @ScottPresler · Dec 12
Replying to @MichaelRCaputo
Who would have ever thought?

2 9 21

That Michael Caputo 🇺🇸🇺🇦 @MichaelRCaputo · Dec 12
It's been a joy to watch.

2 2 11

1 more reply

Show more replies

By using Twitter's services you agree to our Cookies Use. We and our partners operate globally and use cookies, including for analytics, personalisation, and ads.

That Michael Caputo
@MichaelRCaputo

Follow

It's hard to tell if @EricHolder is joking or panicking. He really turned out to be a terrible person.

> **Matt Wolking (Text TRUMP to 88022)** @MattWolking
> As Attorney General, Eric Holder was Obama's self-proclaimed "wingman."
>
> Holder lied to Congress....
> Show this thread

6:09 AM - 12 Dec 2019

18 Retweets **46** Likes

2 18 46

NO GREATER LOVE... @yourdeal · Dec 12
Replying to @MichaelRCaputo @EricHolder
PANIC!

Show more replies

That Micha...
@MichaelRCaput...
Tweets deleted of... crazy. @ZeppCom... @GratefulDead H... #BillsMafia PODC... patreon.com/stills...
NY & FL
StillStandingP...
Joined August...

By using Twitter's
analytics, persona
ng for

#ThePersistence @ScottPresler
I started off as a dog walker.

Then, spent 2 years of my life working to defeat Hillary Clinton.

1 10 57

#ThePersistence @ScottPresler · 7h
Who would have ever thought?

2 8 19

That Michael Caputo
@MichaelRCaputo

Follow

Replying to @ScottPresler

It's been a joy to watch.

6:09 AM - 12 Dec 2019

2 Retweets **10** Likes

2 2 10

Show more replies

© 2019 Twitter About Help Center Terms Privacy policy Imprint Cookies Ads info

By using Twitter's services you agree to our Cookies Use. We and our partners operate globally and use cookies, including for analytics, personalisation, and ads.

That Michael Caputo
@MichaelRCaputo

Follow

It's a leftist game: wrap your ideological attacks up into an unassailable spokesperson, feed her nasty soundbites, wag your finger if she's countered.

Every previous president fell silent for this scam. Not this one. It's ugly, but it's a sleazy pitch Trump is willing to hit.

> **Michael** @Michael2014abc
> Was Barron involved in political policy discussions? If so, which ones? Thunberg has been made the leader of the climate change movement, aided and abetted by her parents. She's fair game for criticism. You don't get to hide behind "She's a child!!!" or "She has Asperger's!!!" twitter.com/JillFilipovic/...

6:59 AM - 12 Dec 2019

15 Retweets **39** Likes

6 15 39

Maria SuburbanWomen4Trump @pacsgirl36 · Dec 12
Replying to @MichaelRCaputo

By using Twitter's services you agree to our Cookies Use. We and our partners operate globally and use cookies, including for analytics, personalisation, and ads.

Home Ab... ...count? Log in

That Micha...

@MichaelRCaput...

Tweets deleted of...
crazy. @ZeppCom...
@GratefulDead H...
#BillsMafia PODC...
patreon.com/stills...

NY & FL

StillStandingP...

Joined August...

That Michael Caputo
@MichaelRCaputo

Follow

Separated at birth?

7:34 AM - 12 Dec 2019

6 Retweets **23** Likes

2 6 23

CyB @Bushman_LA · 12h
Replying to @MichaelRCaputo
The FBI seems to have a bad habit of doing this.
Im glad you dodged that bullet.

1 3

2 6 23

CyB @Bushman_LA · 3h

The FBI seems to have a bad habit of doing this.
Im glad you dodged that bullet.

1 3

That Michael Caputo

@MichaelRCaputo

Follow

Replying to @Bushman_LA

I'm still downrange.

7:46 AM - 12 Dec 2019

1 Like

1 1

Show more replies

© 2019 Twitter About Help Center Terms Privacy policy Imprint Cookies Ads info

By using Twitter's services you agree to our Cookies Use. We and our partners operate globally and use cookies, including for analytics, personalisation, and ads.

That Michael Caputo
@MichaelRCaputo

Follow

It took nearly a decade for America to truly acknowledge the official and media abuse innocent Richard Jewell suffered - high handed searches, interrogations and surveillance; countless lazy, false and vicious news stories. He was ruined.

We cannot make Carter Page wait.

That Michael Caputo @MichaelRCaputo
Separated at birth?

7:59 AM - 12 Dec 2019

35 Retweets **62** Likes

6 35 62

chuck harrison @0SweetSolace0 · 5h
Replying to @MichaelRCaputo

Michael can defend himself well. But, when it hits the children, wife and home. Thats crossing the line. As is your fucked up comment PAT ...I personally saw what the family went through and did what I could to support my cousin and his family. As I do now. Your a fuckin idiot !

4 1

That Michael Caputo @MichaelRCaputo Follow

Replying to @ZKeisertown @PatrickEichholz

He would have never survived in Keisertown, cuz. ✊

8:02 AM - 12 Dec 2019

3

Doug Brown @KappertIsle · 21h

Replying to @MichaelRCaputo @ZKeisertown @PatrickEichholz

He couldn't make it out of the Bar Bill, Wally's, or the Globe. BTW, as someone who scouted Russian Search and AI tech, still would like to know story behind Senator Warner making millions off his KGB search firm? Tough to take his $ and make a run for it out of Russia?

1

1 more reply

Patrick Eichholz @PatrickEichholz · 20h

Replying to @MichaelRCaputo @ZKeisertown

@MichaelRCaputo

By using Twitter's services you agree to our Cookies Use. We and our partners operate globally and use cookies, including for analytics, personalisation, and ads.

That Micha...

@MichaelRCaput...

Tweets deleted of... crazy. @ZeppCom... @GratefulDead H... #BillsMafia PODC... patreon.com/stills...

NY & FL

StillStandingP...

Joined August...

That Michael Caputo

@MichaelRCaputo

Follow

Some of the worst reporters who peddled the most foolish Russia hoax lies will never, ever admit their hackery and instead will continue writing up fanciful fiction as news.

> **Jonathan Chait** @jonathanchait
> Trump's Ukraine scandal was reportedly financed by Russia
> nymag.com/intelligencer/...

8:06 AM - 12 Dec 2019

18 Retweets **51** Likes

12 18 51

spaceCRAFT @arkSHOP_ · Dec 12

Replying to @MichaelRCaputo

And yet its looking like he's correct about the money.

1

Biggie Rat @automann1 · Dec 12

Replying to @MichaelRCaputo

The word “reportedly” covers a lot of sins but sounds better than “some guy told me.”

By using Twitter's services you agree to our Cookies Use. We and our partners operate globally and use cookies, including for analytics, personalisation, and ads.

Home Ab... ...count? Log in

That Micha...

@MichaelRCaput...

Tweets deleted of...
crazy. @ZeppCom...
@GratefulDead H...
#BillsMafia PODC...
patreon.com/stills...

NY & FL

StillStandingP...

Joined August...

That Michael Caputo
@MichaelRCaputo

Follow

"GOP group" funder Pierre Omidyar is a loathsome human being and by no means a Republican.

Always remember @YahooNews direct involvement in the FBI scam to obtain the faked FISA warrants.

Yahoo News @YahooNews
Republican group hits Donald Trump with scathing new billboard campaign yhoo.it/38ztugv

8:13 AM - 12 Dec 2019

13 Retweets **23** Likes

1 13 23

Show more replies

By using Twitter's services you agree to our Cookies Use. We and our partners operate globally and use cookies, including for analytics, personalisation, and ads.

That Michael Caputo 🇺🇸🇺🇦
@MichaelRCaputo

Follow

They destroyed Richard Jewell. Then he went back to law enforcement, serving ably and humbly until the end.

Where will distinctive US Naval Academy grad, international scholar, USN Lieut. Carter Page work?

WHERE?

> **That Michael Caputo** 🇺🇸🇺🇦 @MichaelRCaputo
> It took nearly a decade for America to truly acknowledge the official and media abuse innocent Richard Jewell suffered - high handed searches, interrogations and surveillance; countless lazy, false and vicious news stories. He was ruined....

8:24 AM - 12 Dec 2019

13 Retweets **37** Likes

5 13 37

Cynderella @Cyndereller · 2h
Replying to @MichaelRCaputo

INTERNET ARCHIVE

SIGN UP / LOG IN UPLOAD Search

ABOUT CONTACT BLOG PROJECTS HELP DONATE JOBS VOLUNTEER PEOPLE

DONATE

INTERNET ARCHIVE
WayBackMachine

http://twitter.com/web/20191213032301if_/https://twitter.co

Latest

Show All

Hrm.

The Wayback Machine has not archived that URL.

This page is available on the web!

Help make the Wayback Machine more complete!
Save this url in the Wayback Machine

Click here to search for all archived pages under
http://twitter.com/web/20191213032301if_/https://twitter.com/MichaelRCaputo/status/.

The Wayback Machine is an initiative of the Internet Archive, a 501(c)(3) non-profit, building a digital library of Internet sites and other cultural artifacts in digital form.
Other projects include Open Library & archive-it.org.

Your use of the Wayback Machine is subject to the Internet Archive's Terms of Use.

By using Twitter's
analytics, persona
ng for
Home
Ab
count? Log in

Rep. Matt
@RepMattGaetz
Official Twitter for
Gaetz. Proud con
honored to serve
Florida.
Gaetz.house.g
Joined Januar

Rep. Matt Gaetz
@RepMattGaetz

Follow

Four facts never change:

1. Trump and Zelensky deny conditionality
2. The transcript shows no quid pro quo
3. Ukraine wasn't aware of delay at the time of the call
4. The aid was ultimately delivered

It's clear to the American people @POTUS did nothing to justify impeachment.

Democrats Have Been Hellbent on Impeachment

Real DSC @therealdsc3 · Dec 13
According to the rules of 2019
This is literally Antisemitism.

2

That Michael Caputo
@MichaelRCaputo

Follow

Replying to @therealdsc3

By using Twitter's
analytics, persona
ng for

That Micha
@MichaelRCaput

Tweets deleted of
crazy. @ZeppCom
@GratefulDead H
#BillsMafia PODC
patreon.com/stills

NY & FL
StillStandingP
Joined August

That Michael Caputo
@MichaelRCaputo

Follow

Sure, all those "mistakes" in the FISA process seem intentional. But since those moves sometimes favored Trump, went against him other times, it's solid proof of no bias.

Oh, wait.
Scratch that.
Reverse it.

By using Twitter's services you agree to our Cookies Use. We and our partners operate globally and use cookies, including for analytics, personalisation, and ads.

That Michael Caputo

@MichaelRCaputo

Follow

.@realDonaldTrump @parscale @TonyFabrizioGOP @alexcast

"Enough. ENOUGH. Let's get this done."

This simple and effective final pitch for UK voters would work wonders in America.

11:28 AM - 13 Dec 2019

7 Retweets **14** Likes

7 14

That Micha...

@MichaelRCaput...

Tweets deleted of... crazy. @ZeppCom... @GratefulDead H... #BillsMafia PODC... patreon.com/stills...

NY & FL

StillStandingP...

Joined August...

© 2019 Twitter About Help Center Terms Privacy policy Imprint Cookies Ads info

By using Twitter's services you agree to our Cookies Use. We and our partners operate globally and use cookies, including for analytics, personalisation, and ads.

Tom Elliott
@tomselliott

Follow

SUPERCUT — Media to Americans: Of course the Trump dossier is true!

9:36 AM - 13 Dec 2019

5,782 Retweets **10,599** Likes

1.7K 5.8K 11K

Tom Elliott @tomselliott · Dec 13
Online: news.grabien.com/story-media-am...

On YouTube: youtube.com/watch?v=NdlkgW...

By using Twitter's services you agree to our Cookies Use. We and our partners operate globally and use cookies, including for analytics, personalisation, and ads.

Home Ab... ...count? Log in

That Micha...

@MichaelRCaput...

Tweets deleted of... crazy. @ZeppCom... @GratefulDead H... #BillsMafia PODC... patreon.com/stills...

NY & FL

StillStandingP...

Joined August...

That Michael Caputo 🇺🇸🇺🇦

@MichaelRCaputo

Follow

This is important moment of reflection for journalism; it will mostly be ignored.

Tom Elliott @tomselliott

SUPERCUT — Media to Americans: Of course the Trump dossier is true!

Show this thread

3:54 PM - 13 Dec 2019

464 Retweets **1,229** Likes

91 464 1.2K

Thomas A. Link @realThomasLink · Dec 13

Replying to @MichaelRCaputo @dbongino

Yeah...they bought that hook, line & sinker.

Sure it's real. With fake fluff to get it pass but they'll defend it too the end because now their careers are in jeopardy.

They, (the Dems), got duped.

1 5

abram pinchevsky @PinchevskyAbram · Dec 13

By using Twitter's services you agree to our Cookies Use. We and our partners operate globally and use cookies, including for analytics, personalisation, and ads.

That Micha...

@MichaelRCaput...

Tweets deleted of... crazy. @ZeppCom... @GratefulDead H... #BillsMafia PODC... patreon.com/stills...

NY & FL

StillStandingP...

Joined August...

That Michael Caputo 🇺🇸🇺🇦 ✓

@MichaelRCaputo

Follow

SHORTER: The contortions I will do to defend the DoJ rogues will astound you so buy popcorn.

> **Susan Hennessey** ✓ @Susan_Hennessey
> The more time I spend combing through the IG report the more I find this to be a wildly complex document and nothing written about it so far has begun to do it justice. I form opinions based on the evidence and jot down notes, only to write the opposite pages later.
> Show this thread

4:55 PM - 13 Dec 2019

15 Retweets **59** Likes

3 15 59

chuck harrison @0SweetSolace0 · Dec 13

Replying to @MichaelRCaputo

thanks Mike just added my take on Fisa abuse and procedures since I read parts the iG report. I also teased her over Lawyer Clinesmith who altered a CIA email on Carter Page who generated the fiction that Page was a Russian asset when he actually worked for CIA

Richard Hallin @RichardHallin · Dec 13

@MichaelRCaputo Mike: Tried to access pardonrogerstone.com, and all I got was "Go Daddy." Only halfway in to your most recent cast (busy week), but as always, EXCELLENTE!😘

1 1

That Michael Caputo 🇺🇸🇺🇦

@MichaelRCaputo

Follow

Replying to @RichardHallin

Try this

6:20 PM - 13 Dec 2019

2 Likes

1 2

By using Twitter's services you agree to our Cookies Use. We and our partners operate globally and use cookies, including for analytics, personal

Jack Posobiec 🇺🇸 ✓
@JackPosobiec

Follow

President Trump considering adding controversial Jeffrey Epstein lawyer Alan Dershowitz to impeachment legal team - ABC

7:50 PM - 13 Dec 2019

501 Retweets **1,605** Likes

224 501 1.6K

Jack Posob
@JackPosobiec
@OANN. Catholic
Conservative. Info
"Notorious" - CN
Washington, D
OANN.com
Joined May 20

By using Twitter's services you agree to our Cookies Use. We and our partners operate globally and use cookies, including for analytics, personalisation, and ads.

That Micha...

@MichaelRCaput...

Tweets deleted of... crazy. @ZeppCom... @GratefulDead H... #BillsMafia PODC... patreon.com/stills...

NY & FL

StillStandingP...

Joined August...

That Michael Caputo

@MichaelRCaputo

Follow

"First Amendment Democrat"

> **Tami Burages** @tburages
> You want to remove Trump? Go after Fox News.
>
> Buy it, sue it, find a way to destroy it, I don't care. But I promise you that Fox News is the battery that keeps Trump's presidency on....

5:40 AM - 14 Dec 2019

16 Retweets **45** Likes

16 16 45

Impeach This @velcra820 · Dec 14

Replying to @MichaelRCaputo

There's something really wrong with these people. There's one conservative network, which isn't even that conservative anymore, and these people think it should be destroyed leaving only their left wing socialist lunatic outlets to be the only voice. SMH

1

Mary Ann Angellotti @maadog22 · Dec 14

Replying to @MichaelRCaputo

Another example of the Left's love of the First Amendement. Can't stand real journalism.

By using Twitter's services you agree to our Cookies Use. We and our partners operate globally and use cookies, including for analytics, personalisation, and ads.

That Michael Caputo
@MichaelRCaputo

Follow

Quick, Susie! Unmask him and everyone he knows, then lie about it later!

> **Susan Rice** @AmbassadorRice
> WTF??!! twitter.com/govmikehuckabe...

6:20 AM - 14 Dec 2019

28 Retweets **95** Likes

2 28 95

Andrea E @AAC0519 · Dec 14
Replying to @MichaelRCaputo
Don't forget to pound the table, @AmbassadorRice, just as you did on national TV when you insisted those attacks were caused by an internet video.

Donald Grump @MicroHandDonald · Dec 14
Replying to @MichaelRCaputo
I wanna know @MichaelRCaputo's position on the legality of a third term for @realDonaldTrump.

That Micha...
@MichaelRCaput...
Tweets deleted of... crazy. @ZeppCom... @GratefulDead He... #BillsMafia PODC... patreon.com/stills...
NY & FL
StillStandingP...
Joined August...

By using Twitter's services you agree to our Cookies Use. We and our partners operate globally and use cookies, including for analytics, personalisation, and ads.

That Michael Caputo 🇺🇸🇺🇦
@MichaelRCaputo

Follow

Because "We're smarter than you!" Was such a successful slogan in 2016.

Paul Stetson @PaulStetson13
Replying to @MichaelRCaputo

Fox News spews disinformation.
- and many folks are duped by it

There is a reason Fox and Trump don't want viewers to watch...

6:21 AM - 14 Dec 2019

3 Retweets **21** Likes

7 3 21

This account owner limits who can view their Tweets. %{learnmore}

Andrea E @AAC0519 · Dec 14
Replying to @MichaelRCaputo
@PaulStetson13

When they resort to blaming FoxNews, they've lost the argument.

1 1

By using Twitter's services you agree to our Cookies Use. We and our partners operate globally and use cookies, including for analytics, personalisation, and ads.

That Michael Caputo
@MichaelRCaputo

Follow

Nope. Not in Erie County. Trendy leftist Poloncarz will be outplayed by a Reagan Democrat who doesn't buy the CE's illegal alien BS, like the rest of us.

> **Mark Poloncarz** @markpoloncarz
> This is an example of how right-wing radio promotes false narratives to encourage clicks and enrage its listeners: the Green Light Law is not an immigration law but a law regarding who can get a driver's license. It's part of why some feel embolden to threaten officials on it. twitter.com/NewsRadio930/s…

6:25 AM - 14 Dec 2019

2 Retweets **16** Likes

1 2 16

DNAMAN @dnajack · Dec 14
Replying to @MichaelRCaputo
As usual, Caputo is spreading lies because of his fear and hatred for immigrants. @markpoloncarz is correct on the Green Light Law. Erie County stands behind its immigrants. Our immigrant forefathers built this County and this Nation.

Fox News is NOT considered news, but ENTERTAINMENT.

The number of inaccuracies, conjectures and the amount of opinion oriented coverage make it Fox Entertainment.

1

That Michael Caputo
@MichaelRCaputo

Follow

Replying to @PaulStetson13 @AAC0519

Cool. Now do MSNBC.

6:56 AM - 14 Dec 2019

1

Paul Stetson @PaulStetson13 · Dec 14

Replying to @MichaelRCaputo @AAC0519

Journalism has vetting standards.
- verifying stories and objectively reporting should be the objective of 'good news'

MSNBC and CNN include 'expert opinion' also, which is annoying, but usually based on well vetted news.

Twisting stories to fit political agenda is corrosive.

1 1

2 more replies

© 2019 Twitter About Help Center Terms Privacy policy Imprint Cookies Ads info

By using Twitter's services you agree to our Cookies Use. We and our partners operate globally and use cookies, including for analytics, personalisation, and ads.

That Micha...

@MichaelRCaput...

Tweets deleted of... crazy. @ZeppCom... @GratefulDead H... #BillsMafia PODC... patreon.com/stills...

NY & FL

StillStandingP...

Joined August...

That Michael Caputo
@MichaelRCaputo

Follow

Incredibly tone deaf take in the Inside the Beltway @Monthly: "America loves the DoJ/FBI who broke rules over and over to pursue the Republican candidate for President and we should probably elect one as president." Written by, you guessed it: a former Clinton-backing DOJ Dem.

> **@JulieZebrak** @JulieZebrak
> Prosecutors choose the profession because they believe that seeking justice is their calling. They forego lucrative law firm salaries to pursue a noble calling. And importantly, possess an inherent fire in their bellies to do what they believe is right. washingtonmonthly.com/2019/12/14/hav...

8:38 AM - 14 Dec 2019

6 Retweets **40** Likes

25 6 40

@JulieZebrak @JulieZebrak · 8h
Replying to @MichaelRCaputo @monthly
Thanks for the shout out! Ha.

By using Twitter's
analytics, persona

Home Ab

That Micha

@MichaelRCaput

Tweets deleted of
crazy. @ZeppCom
@GratefulDead H
#BillsMafia PODC
patreon.com/stills

NY & FL

StillStandingP

Joined August

24 6 41

@JulieZebrak @JulieZebrak · Dec 14

Thanks for the shout out! Ha.

2 1 99

That Michael Caputo

@MichaelRCaputo

Follow

Replying to @JulieZebrak @monthly

It wasn't flattery, J Edgar Hooverette.

8:57 AM - 14 Dec 2019

11

@JulieZebrak @JulieZebrak · Dec 14

Replying to @MichaelRCaputo @monthly

Yes dear. I know. Even though I'm a woman I'm pretty quick like that.

3 2 171

2 more replies

Kevin Hill @kmhill461 · Dec 14

Replying to @MichaelRCaputo @JulieZebrak @monthly

So clever with your nicknames, Mike. Don't try and be like Trump. Julie rocks and would put party over country and do the right thing. No republicans will do that. Shameful.

3

This account owner limits who can view their Tweets. %{learnmore}

Weltgeist redux @Sociopathblog · Dec 14

By using Twitter's services you agree to our Cookies Use. We and our partners operate globally and use cookies, including for analytics, personalisation, and ads.

That Micha

@MichaelRCaput

Tweets deleted of
crazy. @ZeppCom
@GratefulDead H
#BillsMafia PODC
patreon.com/stills

NY & FL

StillStandingP

Joined August

That Michael Caputo

@MichaelRCaputo

Follow

We work hard to mark the enemy and their delusions for scrutiny.

> **@JulieZebrak** @JulieZebrak
> Thrilled to see that Team Trump both reads @monthly and is amplifying my piece on a lawless president. twitter.com/michaelrcaputo…

9:06 AM - 14 Dec 2019

1 Retweet **26** Likes

5 1 26

DNAMAN @dnajack · 21h

Replying to @MichaelRCaputo

This sounds like a threat from a very weak man. @JulieZebrak

1

Show more replies

© 2019 Twitter About Help Center Terms Privacy policy Imprint Cookies Ads info

By using Twitter's services you agree to our Cookies Use. We and our partners operate globally and use cookies, including for analytics, personalisation, and ads.

Charlie Stu...
@stuff_charlie

Old white man...re...
Canadian/US citiz...
values...sarcastic...
good for you..

Northern Ocea...
Joined Januar...

Charlie Stuff
@stuff_charlie

Follow

Well Mr. Oswalt....I am a combat veteran that risked my life for the United States of America. I voted for President Trump. I still support President Trump. Please DM for a meeting place as I only accept insults face to face & would like you to call me a stupid asshole in person.

> **Patton Oswalt** @pattonoswalt
> The President is a stupid asshole and if you voted for him you're a stupid asshole and if you still support him you're a stupid asshole. Oh no this Tweet is going to make all the stupid assholes not like me waaaaah twitter.com/realdonaldtrum…

4:06 PM - 13 Dec 2019

560 Retweets **1,216** Likes

202 560 1.2K

> **usaalltheway** @1a2a4life · Dec 13
> Replying to @stuff_charlie @debbie299
> He pretty much is at in and out burger 24/7 stuffing his fat face if you want to find him.

By using Twitter's services you agree to our Cookies Use. We and our partners operate globally and use cookies, including for analytics, personalisation, and ads.

Home Ab ... count? Log in

That Micha

@MichaelRCaput

Tweets deleted of
crazy. @ZeppCom
@GratefulDead H
#BillsMafia PODC
patreon.com/stills

NY & FL

StillStandingP

Joined August

That Michael Caputo 🇺🇸🇺🇦
@MichaelRCaputo

Follow

Republicans will take this House back.

The Hill @thehill
#BREAKING: Anti-impeachment Democrat poised to switch parties
hill.cm/IJzbMNm

5:03 PM - 14 Dec 2019

24 Retweets **141** Likes

DiscomfortablyPolite

23 24 141

BitcoinTina - "TINA" [Jan/3→] @BitcoinTina · 23h
Replying to @MichaelRCaputo @NickSzabo4
Adam Schiff and the others are part of the Shadow committed to re-elect @realDonaldTrump 2020.

Adam Schiff Chairman.

Maybe it is the committee for Republican Grand Sweep!

2

Dean Bennett @deanrbennett81 · 23h
Replying to @MichaelRCaputo @NickSzabo4

By using Twitter's
analytics, persona
ng for

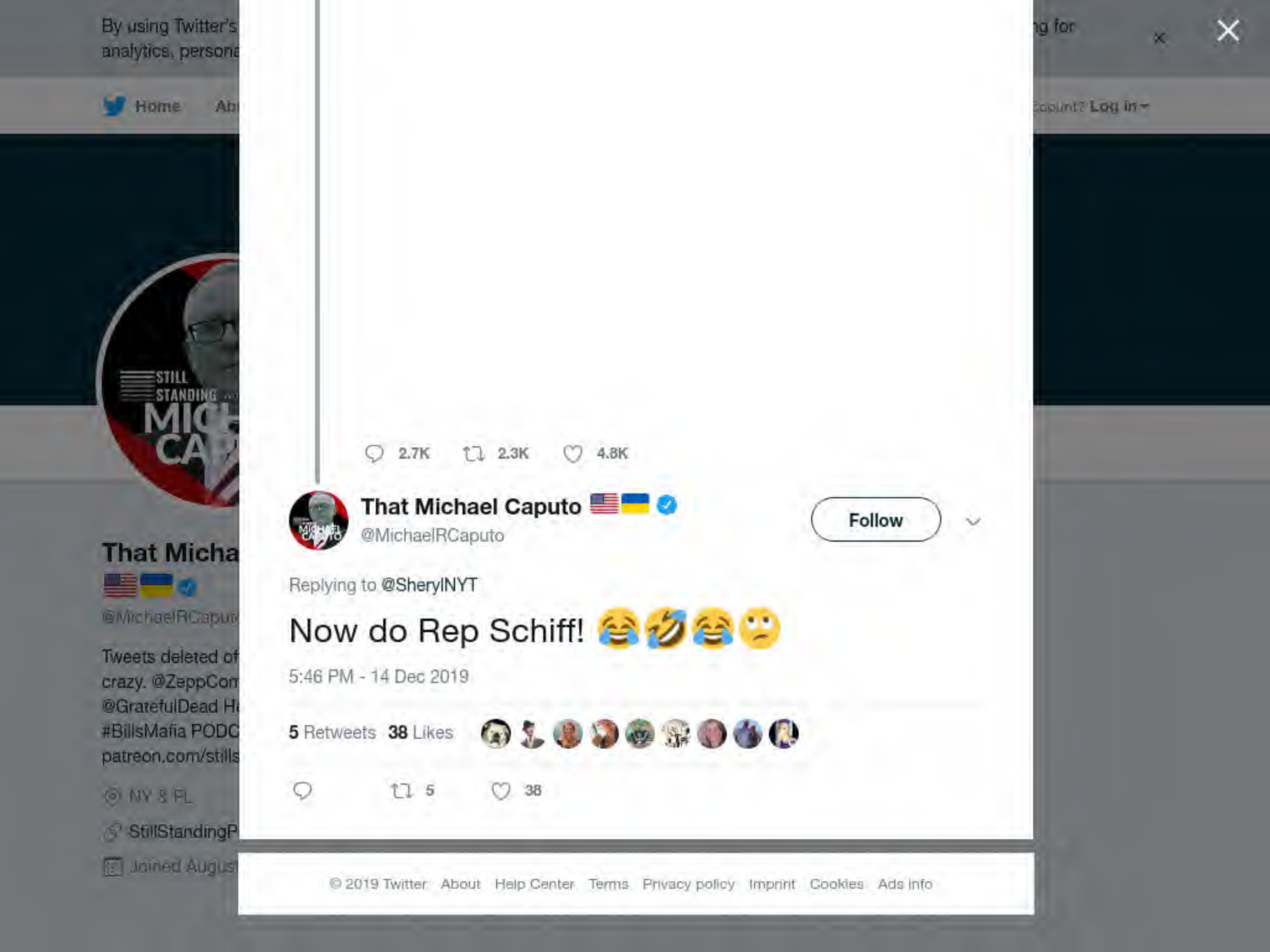

Home Ab
Log in

That Micha
@MichaelRCaput
Tweets deleted of
crazy. @ZeppCom
@GratefulDead H
#BillsMafia PODC
patreon.com/stills
NY & FL
StillStandingP
Joined August

2.7K 2.3K 4.8K

That Michael Caputo
@MichaelRCaputo

Follow

Replying to @SherylNYT

Now do Rep Schiff! 😂🤣😂😕

5:46 PM - 14 Dec 2019

5 Retweets **38** Likes

5 38

© 2019 Twitter About Help Center Terms Privacy policy Imprint Cookies Ads info

By using Twitter's services you agree to our Cookies Use. We and our partners operate globally and use cookies, including for analytics, personalisation, and ads.

That Micha...

@MichaelRCaput...

Tweets deleted of... crazy. @ZeppCon... @GratefulDead H... #BillsMafia PODCAST: patreon.com/stillstanding

NY & FL

StillStandingPodcast.com

Joined August 2009

That Michael Caputo
@MichaelRCaputo

Follow

The science is settled.

> **David French** @DavidAFrench
> Circle game.
>
> If that's not the circle game, I'll tweet Marvel > DC, burn my Grizzlies hat, and change my Twitter picture to Jar Jar Binks. That's how confident I am it's not a white...
>
> Show this thread

5:50 PM - 14 Dec 2019

1 Retweet **7** Likes

1 7

© 2019 Twitter About Help Center Terms Privacy policy Imprint Cookies Ads info

By using Twitter's services you agree to our Cookies Use. We and our partners operate globally and use cookies, including for analytics, personalisation, and ads.

That Michael Caputo
@MichaelRCaputo

Follow

This is an honorable message from @JamesAGagliano, who is regularly sincere in his analysis. More newsies should acknowledge Carter's Innocence. Some need to apologize.

Also: who will hire Carter Page? His phone should be ringing off the hook. He deserves his career back.

> **James A. Gagliano** @JamesAGagliano
> Felt @carterwpage was on fool's errand by so publicly speaking out, sans representation, during early days of Mueller investigation. He once privately chastised me for including him w/Manafort, et al. But he was right about his innocence all along. washingtonpost.com/national-secur…

6:14 PM - 14 Dec 2019

16 Retweets **50** Likes

4 16 50

Epbofx - Specter of Roy Cohn @epbofx · 19h

By using Twitter's services you agree to our Cookies Use. We and our partners operate globally and use cookies, including for analytics, personalisation, and ads.

Home Ab... ...count? Log in

That Micha...

@MichaelRCaput...

Tweets deleted of...
crazy. @ZeppCom...
@GratefulDead H...
#BillsMafia PODC...
patreon.com/stills...

NY & FL

StillStandingP...

Joined August...

That Michael Caputo 🇺🇸🇺🇦
@MichaelRCaputo

Follow

#RogerStone was prosecuted based on the Obama-state politicized DOJ's fabricated charges against him: all for not giving false testimony about his conversations with candidate Trump.

Urge Pres Trump to #PardonRogerStone

SIGN NOW: FreeRogerStone.com

7:37 PM - 14 Dec 2019

36 Retweets **74** Likes

16 36 74

lynn hailey @lynnhailey1 · Dec 14

By using Twitter's services you agree to our Cookies Use. We and our partners operate globally and use cookies, including for analytics, personalisation, and ads.

That Micha...

@MichaelRCaput...

Tweets deleted of... crazy. @ZeppCom... @GratefulDead H... #BillsMafia PODC... patreon.com/stills...

NY & FL

StillStandingP...

Joined August...

That Michael Caputo 🇺🇸🇺🇦 ✓

@MichaelRCaputo

Follow

Bye Max. We hardly knew ye.

> **Max Rose** ✓ @MaxRose4NY
> I will never let politics or party come before the country I fought to protect and the Constitution I swore an oath to uphold.
>
> nydailynews.com/news/politics/...

8:06 PM - 14 Dec 2019

19 Retweets **59** Likes

6 19 59

Mr. F @RUMINT79 · Dec 14

Replying to @MichaelRCaputo

Michael Caputo: An Apologist for American Monarchy.

2

Common Sense @JohnAvalonFan · Dec 14

Replying to @MichaelRCaputo

Just a reminder... Caputo's loyalty is to Russia

1

Epbofx - Specter of Roy Cohn @epbofx · 21h

Replying to @MichaelRCaputo

By using Twitter's
analytics, persona
ng for

That Micha

@MichaelRCaput

Tweets deleted of
crazy. @ZeppCom
@GratefulDead He
#BillsMafia PODC
patreon.com/stills

NY & FL

StillStandingP

Joined August

That Michael Caputo @MichaelRCaputo · Dec 14

Bye Max. We hardly knew ye.

> **Max Rose** @MaxRose4NY
> I will never let politics or party come before the country I fought to protect and the Constitution I swore an oath to uphold.
>
> nydailynews.com/news/politics/...

6 19 59

Solych @S0LYCH · Dec 14

Who is running against him, Malliotakis?

1

That Michael Caputo
@MichaelRCaputo

Follow

Replying to @S0LYCH

Her and Joe Caldarera

8:15 PM - 14 Dec 2019

1

Show more replies

© 2019 Twitter About Help Center Terms Privacy policy Imprint Cookies Ads info

fabricated charges against him: all for not giving false testimony about his conversations with candidate Trump.

Urge Pres Trump to #PardonRogerStone

SIGN NOW: FreeRogerStone.com

16 36 74

lynn hailey @lynnhailey1 · Dec 14

Humm...Vladimir's pr man pushing stone pardon. How unpredictable.

1 2

That Michael Caputo 🇺🇸🇺🇦

@MichaelRCaputo

Follow

Replying to @lynnhailey1

87

8:22 PM - 14 Dec 2019

2 Likes

2

© 2019 Twitter About Help Center Terms Privacy policy Cookies Ads info

By using Twitter's
analytics, persona
ng for

Solych @S0LYCH · 1h
He's too young and she's much better known. I think she's got a better shot, no?

1

That Michael Caputo
@MichaelRCaputo

Follow

Replying to @S0LYCH

8:25 PM - 14 Dec 2019

1

Show more replies

© 2019 Twitter About Help Center Terms Privacy policy Cookies Ads info

By using Twitter's services you agree to our Cookies Use. We and our partners operate globally and use cookies, including for analytics, personalisation, and ads.

Larry Todd @gump33lt1 · 13h
Can't hide your stupidity @MichaelRCaputo

> **Caroline Orr** @RVAwonk
> Michael Caputo deleted his tweet to @CheriJacobus. But knowing he has a history of deleting tweets, I archived it before he took it down (archive.today/j72vQ)....
>
> 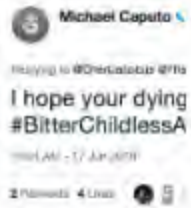
>

1

That Michael Caputo
@MichaelRCaputo

Follow

Replying to @gump33lt1

24

3:42 AM - 15 Dec 2019

© 2019 Twitter About Help Center Terms Privacy policy Cookies Ads info

That Micha...

@MichaelRCaput...

Tweets deleted of... crazy. @ZeppCon... @GratefulDead Hi... #BillsMafia PODC... patreon.com/stillstanding

NY & FL

StillStandingPodcast.com

Joined August 2009

By using Twitter's
analytics, persona
ng for
Home Ab
Count? Log in

That Michael Caputo @MichaelRCaputo · 9h

#RogerStone was prosecuted based on the Obama-state politicized DOJ's fabricated charges against him: all for not giving false testimony about his conversations with candidate Trump.

Urge Pres Trump to #PardonRogerStone

SIGN NOW: FreeRogerStone.com

13 36 70

Turnpike IKE @HookieAC · 7h

Nah, Stone deserves it

1

That Michael Caputo
@MichaelRCaputo

Follow

Replying to @HookieAC

65

3:42 AM - 15 Dec 2019

© 2019 Twitter About Help Center Terms Privacy policy Imprint Cookies Ads info

By using Twitter's services you agree to our Cookies Use. We and our partners operate globally and use cookies, including for analytics, personalisation, and ads.

That Micha...

@MichaelRCaput...

Tweets deleted of... crazy. @ZeppCom... @GratefulDead H... #BillsMafia PODC... patreon.com/stillstanding

NY & FL

StillStandingPodcast.com

Joined August 2009

That Michael Caputo

@MichaelRCaputo

Follow

#NewChurchCommitteeNow

> **Steven L. Hall** @StevenLHall1
> Which part of the Steele dossier is false? twitter.com/MZHemingway/st...

3:51 AM - 15 Dec 2019

3 Retweets **7** Likes

2 3 7

Show more replies

© 2019 Twitter About Help Center Terms Privacy policy Cookies Ads info

By using Twitter's services you agree to our Cookies Use. We and our partners operate globally and use cookies, including for analytics, personalisation, and ads.

That Michael Caputo
@MichaelRCaputo

Follow

It's the same damn list:

The Washington Post: Clinton
Los Angeles Times: Clinton
Boston Globe: Clinton
Orlando Sentinel: Clinton
Philadelphia Inquirer: Clinton
USA Today: Clinton

> **Don Winslow** @donwinslow
> And the list is growing:
>
> The Washington Post: Impeach
> Los Angeles Times: Impeach...

4:01 AM - 15 Dec 2019

90 Retweets **220** Likes

15 90 220

T D M @Timbo0927 · 10h
Replying to @MichaelRCaputo

By using Twitter's services you agree to our Cookies Use. We and our partners operate globally and use cookies, including for analytics, personalisation, and ads.

Home Ab... ...count? Log in

That Micha...

@MichaelRCaput...

Tweets deleted of...
crazy. @ZeppCom...
@GratefulDead H...
#BillsMafia PODC...
patreon.com/stills...

NY & FL

StillStandingP...

Joined August...

That Michael Caputo 🇺🇸🇺🇦 ✓
@MichaelRCaputo

Follow

Also the same damn list re Steele Dossier:

Washington Post:	Believed it
Los Angeles Times:	Believed it
Boston Globe:	Believed it
Orlando Sentinel:	Believed it
Philly Inquirer:	Believed it
USA Today:	Believed it

That Michael Caputo 🇺🇸🇺🇦 ✓ @MichaelRCaputo
It's the same damn list:

The Washington Post:	Clinton
Los Angeles Times:	Clinton...

4:03 AM - 15 Dec 2019

33 Retweets **72** Likes

6 33 72

Show more replies

By using Twitter's services you agree to our Cookies Use. We and our partners operate globally and use cookies, including for analytics, personalisation, and ads.

Home Ab ccount? Log in

That Micha

@MichaelRCaput

Tweets deleted of
crazy. @ZeppCom
@GratefulDead H
#BillsMafia PODC
patreon.com/stills

NY & FL

StillStandingP

Joined August

DJSmith @davidjacksmith · Dec 15

Maybe he should tell us which parts are TRUE?

Instead of his passive-aggressive, wink-wink crap.

> **That Michael Caputo** @MichaelRCaputo
> #NewChurchCommitteeNow twitter.com/StevenLHall1/s...

1

That Michael Caputo
@MichaelRCaputo

Follow

Replying to @davidjacksmith

He doesn't know. He's a perfect example for why we need to clean house at our NatSec agencies.

4:05 AM - 15 Dec 2019

1 Retweet **1** Like

1 1

© 2019 Twitter About Help Center Terms Privacy policy Imprint Cookies Ads info

By using Twitter's
analytics, persona
Home
That Michael Caputo
@MichaelRCaputo
Follow
Who knew our big bad CIA spies are such
🐈🐈🐈? Not me.
🤣😂🤣😂🤣😂🤣😂🤣😂🤣
John Sipher
@john_sipher
You're blocked
You can't follow or see @john_sipher's Tweets.
Learn more
That Micha
@MichaelRCaput
Tweets deleted of
crazy. @ZeppCom
@GratefulDead H
#BillsMafia PODC
patreon.com/stills
NY & FL
StillStandingP
Joined August

By using Twitter's
analytics, persona

Home Ab

ng for

count? Log in

That Micha

@MichaelRCaput

Tweets deleted of
crazy. @ZeppCom
@GratefulDead H
#BillsMafia PODC
patreon.com/stills

NY & FL

StillStandingP

Joined August

Steven L. Hall @StevenLHall1
Which part of the Steele dossier is false? twitter.com/MZHemingway/st...

15 41 128

That Michael Caputo 🇺🇸🇺🇦
@MichaelRCaputo

Follow

Replying to @johncardillo

Sipher surrendered. 😂

John Sipher
@john_sipher

You're blocked

By using Twitter's services you agree to our Cookies Use. We and our partners operate globally and use cookies, including for analytics, personalisation, and ads.

Home Ab ... count? Log in

That Micha

@MichaelRCaput

Tweets deleted of
crazy. @ZeppCom
@GratefulDead H
#BillsMafia PODC
patreon.com/stills

NY & FL

StillStandingP

Joined August

That Michael Caputo
@MichaelRCaputo

Follow

Credibility: Gone

Shane Harris @shaneharris

Replying to @jancisvaynrchuk @KimStrassel

Yes. I am telling you the dossier was not used as the basis for a FISA warrant on Carter Page.

5:02 AM - 15 Dec 2019

17 Retweets **69** Likes

3 17 69

T D M @Timbo0927 · 22h

Replying to @MichaelRCaputo

By using Twitter's
analytics, persona
ng for

Lisa De Pasquale @LisaDeP
Happy birthday to my baby daddy, @ChrisRBarron! May you have a day of bourbon, hockey, and snow.

7 1 36

That Michael Caputo @MichaelRCaputo

Follow

Replying to @ChrisRBarron

Happy birthday Chris!

5:10 AM - 15 Dec 2019

2 Likes

1 2

Chris Barron @ChrisRBarron · 5h
Replying to @MichaelRCaputo
Thank you!

1 1

1 more reply

© 2019 Twitter About Help Center Terms Privacy policy Imprint Cookies Ads info

1 5 20

John Cardillo @johncardillo · 4h
Super Spy 00Zero couldn't take the heat. 😂😂

1 3 8

That Michael Caputo 🇺🇸🇺🇦
@MichaelRCaputo

Follow

Replying to @johncardillo

For 2 years, we had intelligent policy discussions with dashes of the dozens. It was basically friendly. In the end, he was just another lefty who couldn't take the heat.

I expected more; I got more of the same.

5:24 AM - 15 Dec 2019

1 Retweet **8** Likes

1 1 8

John Cardillo @johncardillo · 4h
Replying to @MichaelRCaputo
For years they were told they were special and above reproach.

They didn't have to be right. They just had to be part of the right clique.

We shattered all of that. They can't handle it.

4 17

I've always called myself Republican. I keep my Twitter feed generally apolitical & will continue to do so. Generally. But as of today, I'm switching parties. Over impeachment. The Republican positions aren't consonant with intellectual honesty. As of today, I'm an Independent.

4.3K 16K 105K

That Michael Caputo
@MichaelRCaputo

Follow

Replying to @BryanAGarner

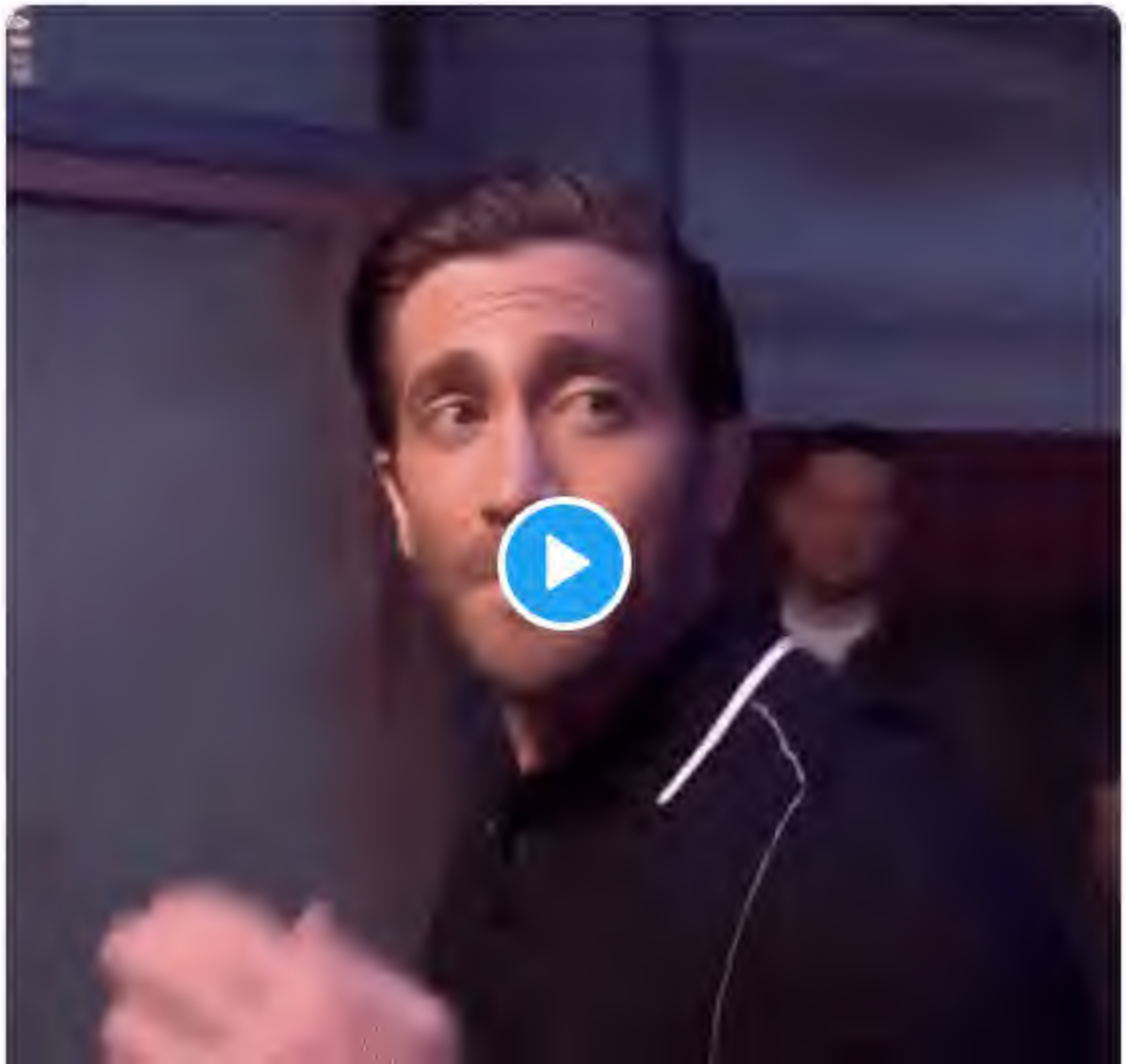

By using Twitter's services you agree to our Cookies Use. We and our partners operate globally and use cookies, including for analytics, personalisation, and ads.

That Micha...

@MichaelRCaput...

Tweets deleted of... crazy. @ZeppCom... @GratefulDead H... #BillsMafia PODC... patreon.com/stills...

NY & FL

StillStandingP...

Joined August...

That Michael Caputo 🇺🇸🇺🇦 ✓

@MichaelRCaputo

Follow

In NY, we all know his money game. Here, especially in NYC, many people are for sale. Now we'll find out who can be bought among @TheDemocrats. Is this their final test?

> **Ali Vitali** ✓ @alivitali
> "When he travels, large sums of his money tend to precede him or get left in his wake. When he makes phone calls, rank-and-file Democratic leaders buzz with excitement at the possibility of a check. It is an advantage no other candidate has ever had..." washingtonpost.com/politics/mike-…

5:44 AM - 15 Dec 2019

17 Retweets **40** Likes

1 17 40

Show more replies

© 2019 Twitter About Help Center Terms Privacy policy Cookies Ads info

By using Twitter's
analytics, persona

Home Ab

ng for

count? Log in

That Micha

@MichaelRCaput

Tweets deleted of
crazy. @ZeppCom
@GratefulDead H
#BillsMafia PODC
patreon.com/stills

NY & FL

StillStandingP

Joined August

Brit Hume @brithume · 28m

Comey to Chris Wallace this morning on his previous statements that the FISA process was properly used, which the IG report flatly contradicts: "He is right. I was wrong."

275 597 1.6K

That Michael Caputo
@MichaelRCaputo

Follow

Replying to @brithume

You let James @Comey answer your question about the #IGReport with simply who was right or wrong?

Comey directed this abuse. This is about blame. This is about guilt.

This is about him.

6:19 AM - 15 Dec 2019

13 Retweets **48** Likes

2 13 48

Show more replies

By using Twitter's services you agree to our Cookies Use. We and our partners operate globally and use cookies, including for analytics, personalisation, and ads.

That Michael Caputo

@MichaelRCaputo

Follow

Replying to @lachlan

Is that a vape?

9:22 AM - 15 Dec 2019

3 Likes

3

© 2019 Twitter About Help Center Terms Privacy policy Cookies Ads info

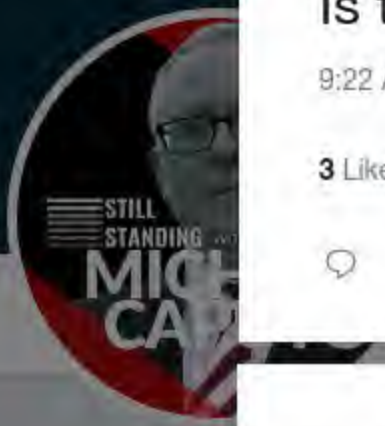

That Michael Caputo

@MichaelRCaputo

Tweets deleted often it drives haters crazy. @ZeppCom Flack, @25ID Veteran, @GratefulDead Head, #MAGA Certified #BillsMafia PODCAST: patreon.com/stillstanding

NY & FL

StillStandingPodcast.com

Joined August 2009

© 2019 Twitter About Help Center Terms Privacy policy Cookies Ads info

By using Twitter's services you agree to our Cookies Use. We and our partners operate globally and use cookies, including for analytics, personalisation, and ads.

That Micha

@MichaelRCaput

Tweets deleted of
crazy. @ZeppCom
@GratefulDead H
#BillsMafia PODC
patreon.com/stills

NY & FL

StillStandingP

Joined August

That Michael Caputo

@MichaelRCaputo

Follow

Agreed: @HouseIntel should accept @DevinNunes' request and call the great @JusticeOIG to testify!

> **Carter Page, Ph.D.** @carterwpage
> Thanks @JonathanTurley
>
> Main apology I'm awaiting is from @RepAdamSchiff for the terror threats he helped inspire with his false statements on TV on March 20, 2017.

9:51 AM - 15 Dec 2019

13 Retweets **43** Likes

4 13 43

Evan Freed @Evan_Freed_Bflo · 3h

Replying to @MichaelRCaputo @HouseIntel and 2 others

@RepAdamSchiff

Common Sense @JohnAvalonFan · 4h

Replying to @MichaelRCaputo @HouseIntel and 2 others

Here's an idea , why don't you defend the presidents actions instead of the procedure? That's right because you know he's guilty!

By using Twitter's
analytics, persona
ng for

Home Ab

Count? Log in

That Micha

@MichaelRCaput

Tweets deleted of
crazy. @ZeppCom
@GratefulDead H
#BillsMafia PODC
patreon.com/stills

NY & FL

StillStandingP

Joined August

1.3K 9.1K 21K

That Michael Caputo

@MichaelRCaputo

Follow

Replying to @JonathanTurley

That's great stuff. So right. 👍

9:53 AM - 15 Dec 2019

3 Retweets **28** Likes

3 28

© 2019 Twitter About Help Center Terms Privacy policy Cookies Ads info

By using Twitter's services you agree to our Cookies Use. We and our partners operate globally and use cookies, including for analytics, personalisation, and ads.

Home Ab... ...count? Log in

That Micha...

@MichaelRCaput...

Tweets deleted of...
crazy. @ZeppCom...
@GratefulDead H...
#BillsMafia PODC...
patreon.com/stills...

NY & FL

StillStandingP...

Joined August...

That Michael Caputo
@MichaelRCaputo

Follow

USNA grad LT @CarterWPage assisted CIA operations for years. CDR @realjdgordon retired after decades of meritorious Navy service. I served with @25thID & in Russia for BClinton's USAID.

And @GenFlynn??

Honorable service to this nation is no protection from USG natsec treachery.

10:25 AM - 15 Dec 2019

57 Retweets **116** Likes Scott fenix

10 57 116

Ars @Ars96115640 · 11h
Replying to @MichaelRCaputo @carterwpage and 3 others
From the President:

"What do you mean?" Trump asked.

By using Twitter's
analytics, persona
ng for
Home Ab
count? Log in

John Gizzi @johngizzi · 3h

Cooking Sunday brunch w. SW (Smarter Wife)& listening to Harry Belafonte sing the beautiful 1949 song " Scarlett Ribbons"-'a C'mas song about the power of prayer. It moved me, as always.

2 6

That Michael Caputo

@MichaelRCaputo

Follow

Replying to @johngizzi

Merry Christmas to you and yours, John, from snowy WNY!

10:39 AM - 15 Dec 2019

That Micha
@MichaelRCaput
Tweets deleted of
crazy. @ZeppCom
@GratefulDead H
#BillsMafia PODC
patreon.com/stills
NY & FL
StillStandingP
Joined August

Why don't Dems want to get to the bottom of it?

515 1.8K 4.0K

That Michael Caputo
@MichaelRCaputo

Follow

Replying to @SteveScalise

#NewChurchCommitteeNow

10:40 AM - 15 Dec 2019

2 Retweets **9** Likes

2 9

© 2019 Twitter About Help Center Terms Privacy policy Imprint Cookies Ads info

By using Twitter's services you agree to our Cookies Use. We and our partners operate globally and use cookies, including for analytics, personalisation, and ads.

Home Ab... ...count? Log in

That Micha...

@MichaelRCaput...

Tweets deleted of...
crazy. @ZeppCom...
@GratefulDead H...
#BillsMafia PODC...
patreon.com/stills...

NY & FL

StillStandingP...

Joined August...

That Michael Caputo 🇺🇸🇺🇦
@MichaelRCaputo

Follow

The popular vote is irrelevant. Keep your eyes on how this moves independent voters in battleground states.

Calvin Coolidge @kramerreport
Fox News has been reporting that their new poll shows greater than 50% of Americans support Impeachment and removal of @realDonaldTrump

Same poll shows that every battle ground state is opposed to Impeachment by...

11:00 AM - 15 Dec 2019

8 Retweets **34** Likes

2 8 34

spaceCRAFT @arkSHOP_ · 13h
Replying to @MichaelRCaputo
Independent in VA here.

Def wont be going the way you hope.

Maria 🇺🇸 **SuburbanWomen4Trump** @pacsgirl36 · 14h
Replying to @MichaelRCaputo

By using Twitter's
analytics, persona
ng for

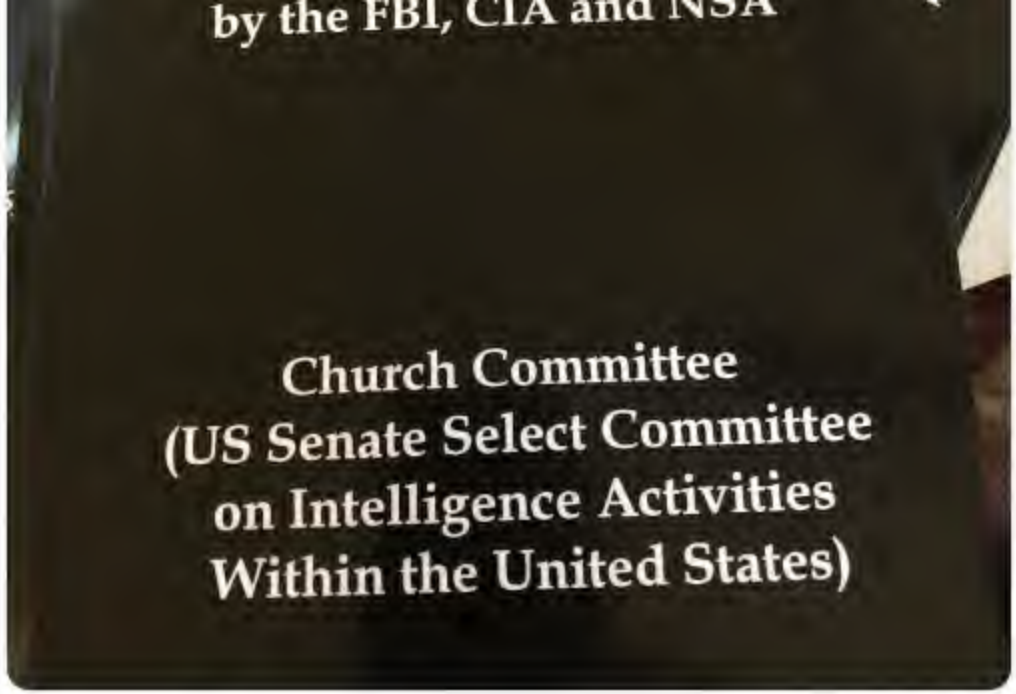

4 4 8

That Michael Caputo
@MichaelRCaputo

Follow

Replying to @jrltexas1 @Susan_Hennessey and 9 others

#NewChurchCommitteeNow

4:10 AM - 16 Dec 2019

1 Retweet **3** Likes

1 3

© 2019 Twitter About Help Center Terms Privacy policy Imprint Cookies Ads info

By using Twitter's services you agree to our Cookies Use. We and our partners operate globally and use cookies, including for analytics, personalisation, and ads.

That Michael Caputo
@MichaelRCaputo

Follow

They all peddled the Steele Dossier as facts.

> **Robert Reich** @RBReich
> What do these newspapers have in common?
>
> NY Times
> Washington Post...

5:38 AM - 16 Dec 2019

38 Retweets **89** Likes

10 38 89

BEARDOG @bhabrock12 · 21h
Replying to @MichaelRCaputo
They peddled Trump Russian Collusion as fact

1

Eddie Bright @EddieBr14405873 · 21h
Replying to @MichaelRCaputo @DarleneReilly19
The dishonest media has a Free Pass to lie and no Term Limit.

#ChildrenBeware #RealDanger #DishonestMedia

1

By using Twitter's services you agree to our Cookies Use. We and our partners operate globally and use cookies, including for analytics, personalisation, and ads.

Home Ab... ...count? Log in

That Micha

@MichaelRCaput

Tweets deleted of
crazy. @ZeppCom
@GratefulDead H
#BillsMafia PODC
patreon.com/stills

NY & FL

StillStandingP

Joined August

That Michael Caputo
@MichaelRCaputo

Follow

We are going to smash right through this weak spin.

Kevin Drum @kdrum
Carter Page has nothing to do with impeachment
motherjones.com/kevin-drum/201...

5:41 AM - 16 Dec 2019

5 Retweets **26** Likes

1 5 26

laura hausch @LauraHausch · 16h
Replying to @MichaelRCaputo
Ummmm NOPE

© 2019 Twitter About Help Center Terms Privacy policy Cookies Ads info

By using Twitter's services you agree to our Cookies Use. We and our partners operate globally and use cookies, including for analytics, personalisation, and ads.

That Michael Caputo

@MichaelRCaputo

Follow

I'm overconfident you will pay for what you've done @Comey.

5:45 AM - 16 Dec 2019

4 Retweets **19** Likes

4 19

© 2019 Twitter About Help Center Terms Privacy policy Imprint Cookies Ads info

By using Twitter's services you agree to our Cookies Use. We and our partners operate globally and use cookies, including for analytics, personalisation, and ads.

That Micha...

@MichaelRCaput...

Tweets deleted of... crazy. @ZeppCom... @GratefulDead H... #BillsMafia PODC... patreon.com/stills...

NY & FL

StillStandingP...

Joined August...

That Michael Caputo 🇺🇸🇺🇦 ✓
@MichaelRCaputo

Follow

Bye Conor. We hardly knew ye.

> **Conor Lamb** ✓ @ConorLambPA
> What President Trump did was wrong. I hoped he would take responsibility & put this incident behind us. But he hasn't. Instead, he insists the call was "perfect," which means he would do it again....
> Show this thread

5:54 AM - 16 Dec 2019

15 Retweets **50** Likes

6 15 50

William II 🇺🇸 @WCM_II · 17h
Replying to @MichaelRCaputo
I trust @ConorLambPA has updated his resume as he prepares to reenter the private sector.

Your lambasting is baseless, Lamb.

1 1

PatriotPaula @PaulaBuermele · 18h
Replying to @MichaelRCaputo @doctorcherokee
There is no such thing as "put this behind him" with Democrats. They will torment him until his last minute in office at the end of his second term.

By using Twitter's services you agree to our Cookies Use. We and our partners operate globally and use cookies, including for analytics, personalisation, and ads.

Home Ab ccount? Log in

That Micha

@MichaelRCaput

Tweets deleted of
crazy. @ZeppCom
@GratefulDead H
#BillsMafia PODC
patreon.com/stills

NY & FL

StillStandingP

Joined August

That Michael Caputo 🇺🇸🇺🇦
@MichaelRCaputo

Follow

This White House team has everything it takes to prevail.

Nancy Cook @nancook
NEW: WH aides have settled into their roles for impeachment w/Pat Cipollone running strategy. Top aides primarily focused now on upcoming Senate trial: politico.com/news/2019/12/1…

6:24 AM - 16 Dec 2019

7 Retweets **12** Likes

6 7 12

Pinche-Pastor of 15 Pizzazy Flushes @Pinche_Pi · 11h
Replying to @MichaelRCaputo

The media could not be played.

By using Twitter's
analytics, persona
ng for

That Micha

@MichaelRCaput

Tweets deleted of
crazy. @ZeppCom
@GratefulDead H
#BillsMafia PODC
patreon.com/stills

NY & FL

StillStandingP

Joined August

2 6 13

That Michael Caputo
@MichaelRCaputo

Follow

Replying to @benbwieder

GFY, dossier fluffer.

10:38 AM - 16 Dec 2019

5

Jacy Sonne @MommaJacy · 12h
Replying to @MichaelRCaputo @benbwieder
#OkTraitor

1

mollyswordmcdonough @mollysmcdonough · 12h
Replying to @MichaelRCaputo @benbwieder
Says the Fluffer of Stone's stones

2

It's Beckfast! @FSOforHire · 12h
Replying to @MichaelRCaputo @benbwieder
lol Caputo has 27 patrons on Patreon. Livin' the life, Bro!

Michael Caputo

By using Twitter's
analytics, persona
ng for
Home Ab
Count? Log in

That Micha

@MichaelRCaput

Tweets deleted of
crazy. @ZeppCom
@GratefulDead H
#BillsMafia PODC
patreon.com/stills

NY & FL

StillStandingP

Joined August

SuperJohnny12 @Johnny12Super · 7h
@MichaelRCaputo
Snowflake.

1

That Michael Caputo
@MichaelRCaputo

Follow

Replying to @Johnny12Super

27

10:40 AM - 16 Dec 2019

2

SuperJohnny12 @Johnny12Super · 7h
Replying to @MichaelRCaputo
What's your point? Please explain, since you answered this account. Seems like a snowflake response.

1

SuperJohnny12 @Johnny12Super · 7h
Come on tough guy. Talk the talk.

SuperJohnny12 @Johnny12Super · 4h
Replying to @MichaelRCaputo
Snowflake.

By using Twitter's
analytics, persona
ng for

Robert Reich @RBReich
What do these newspapers have in common?

NY Times
Washington Post

10 37 89

Brent Plonsky @Brent_Plonsky · 12h
Oliver Stone Documentary from 2016 tells the story better than anything on Ukraine.

1

That Michael Caputo
@MichaelRCaputo

Follow

Replying to @Brent_Plonsky

My movie is better.

10:41 AM - 16 Dec 2019

1 Like

1 1

Show more replies

© 2019 Twitter About Help Center Terms Privacy policy Imprint Cookies Ads info

By using Twitter's services you agree to our Cookies Use. We and our partners operate globally and use cookies, including for analytics, personalisation, and ads.

That Michael Caputo 🇺🇸🇺🇦 ✓
@MichaelRCaputo

Follow

So new to politics she doesn't know that an incumbent officeholder often refuses to debate.

Also: he will debate. He wins debates.

> **Julia Ioffe** ✓ @juliaioffe
> You know who else doesn't debate his election opponents? Vladimir Putin.
> nytimes.com/2019/12/12/us/…

10:54 AM - 16 Dec 2019

7 Retweets **48** Likes

15 7 48

Pinche-Pastor of 15 Pizzazy Flushes @Pinche_Pi · 2h
Replying to @MichaelRCaputo
He lost all 3 to Hillary, so no, he doesn't win debates

1 6

Pinche-Pastor of 15 Pizzazy Flushes @Pinche_Pi · 2h
And she wasn't that good in 2 out of 3

1

By using Twitter's
analytics, persona

ng for

Home Ab

Account? Log in

That Micha

@MichaelRCaput

Tweets deleted of
crazy. @ZeppCom
@GratefulDead H
#BillsMafia PODC
patreon.com/stills

NY & FL

StillStandingP

Joined August

6 6 6

donna @donna37792657 · 3h
Too BAD

1

That Michael Caputo
@MichaelRCaputo

Follow

Replying to @donna37792657

0

11:01 AM - 16 Dec 2019

© 2019 Twitter About Help Center Terms Privacy policy Cookies Ads info

By using Twitter's
analytics, persona
ng for

time, and that we'll always be there to help them. I want them to know this now.

Mr. Stone's trial is over, the verdict is in and he awaits your sentencing on February 6, 2020. As this day approaches, and with the holiday season imminent, I am writing to ask to see Roger and his family again soon. During this season of giving, I hope you see fit to give our families this gift.

Thank you for your time and attention to this matter.

Sincerely,

76 141 183

Jody @littleone7156 · 2h

I hope Jackson says No! Interesting all the sudden, Caputo is using Christmas as an excuse. What does Caputo have to tell Stone?

2 2 32

Matthew Brady @bradym80 · 1h

Stone was already found guilty, what does Stone have to tell Caputo?

2 7

That Michael Caputo

@MichaelRCaputo

Follow

Replying to @bradym80 @littleone7156 and 2 others

“Pass the cranberry sauce.”

11:24 AM - 16 Dec 2019

3 Likes

3

© 2019 Twitter About Help Center Terms Privacy policy Cookies Ads info

By using Twitter's
analytics, persona
ng for

That Micha

@MichaelRCaput

Tweets deleted of
crazy. @ZeppCom
@GratefulDead H
#BillsMafia PODC
patreon.com/stills

NY & FL

StillStandingP

Joined August

6 6 6

Stephen McCabe Esq, @bevmac321 · 2h

How come #Caputo is not in f**king prison #TrumpLackey

1 1

That Michael Caputo

@MichaelRCaputo

Follow

Replying to @bevmac321 @joshgerstein

I haven't visited a prison since your mom got out, Cletus.

11:28 AM - 16 Dec 2019

© 2019 Twitter About Help Center Terms Privacy policy Cookies Ads info

INTERNET ARCHIVE

SIGN UP / LOG IN UPLOAD Search

ABOUT CONTACT BLOG PROJECTS HELP DONATE JOBS VOLUNTEER PEOPLE

DONATE

INTERNET ARCHIVE
WayBackMachine

http://twitter.com/web/20191217013741if_/https:/twitter.con

Latest

Show All

Hrm.

The Wayback Machine has not archived that URL.

This page is available on the web!

Help make the Wayback Machine more complete!
Save this url in the Wayback Machine

Click here to search for all archived pages under
http://twitter.com/web/20191217013741if_/https:/twitter.com/MichaelRCaputo/status/.

The Wayback Machine is an initiative of the Internet Archive, a 501(c)(3) non-profit, building a digital library of Internet sites and other cultural artifacts in digital form.
Other projects include Open Library & archive-it.org.

Your use of the Wayback Machine is subject to the Internet Archive's Terms of Use.

By using Twitter's services you agree to our Cookies Use. We and our partners operate globally and use cookies, including for analytics, personalisation, and ads.

That Michael Caputo

@MichaelRCaputo

Tweets deleted often it drives haters crazy. @ZeppCom Flack, @25ID Veteran, @GratefulDead Head, #MAGA Certified #BillsMafia PODCAST: patreon.com/stillstanding

NY & FL

StillStandingPodcast.com

Joined August 2009

That Michael Caputo @MichaelRCaputo

Follow

@Boeing

> **Tracy Beanz** @tracybeanz
> 🚨UPDATE: Groom at the wedding is Dennis O'Brien. He is the Director of Operations for the Boeing Company's Government Operations office in Washington, D.C. Prior to joining Boeing, he was the Deputy CEO for Finance and (cont)
>
> Show this thread

6:31 PM - 16 Dec 2019

© 2019 Twitter About Help Center Terms Privacy policy Cookies Ads info

By using Twitter's services you agree to our Cookies Use. We and our partners operate globally and use cookies, including for analytics, personalisation, and ads.

Michael @Michael2014abc · 7h
"Woke" white women are truly lacking in intelligence

> **Teri Kanefield** @Teri_Kanefield
> (Thread) Why the GOP prefers Russia
>
> Spoiler: It's all about race...
> Show this thread
>
> 3 1 4

That Michael Caputo 🇺🇸🇺🇦 ✓
@MichaelRCaputo

Follow

Replying to @Michael2014abc

It's really quite remarkable.

4:28 AM - 17 Dec 2019

© 2019 Twitter About Help Center Terms Privacy policy Imprint Cookies Ads info

That Micha...
@MichaelRCaput...

Tweets deleted of... crazy. @ZeppCom... @GratefulDead Hi... #BillsMafia PODC...
patreon.com/stillstanding

NY & FL
StillStandingPodcast.com
Joined August 2009

INTERNET ARCHIVE

SIGN UP / LOG IN UPLOAD Search

ABOUT CONTACT BLOG PROJECTS HELP DONATE JOBS VOLUNTEER PEOPLE

DONATE

INTERNET ARCHIVE
WayBackMachine

http://twitter.com/web/20191218041816if_/https://twitter.co

Latest

Show All

Hrm.

The Wayback Machine has not archived that URL.

This page is available on the web!

Help make the Wayback Machine more complete!
Save this url in the Wayback Machine

Click here to search for all archived pages under
http://twitter.com/web/20191218041816if_/https://twitter.com/MichaelRCaputo/status/.

The Wayback Machine is an initiative of the Internet Archive, a 501(c)(3) non-profit, building a digital library of Internet sites and other cultural artifacts in digital form.
Other projects include Open Library & archive-it.org.

Your use of the Wayback Machine is subject to the Internet Archive's Terms of Use.

By using Twitter's
analytics, persona
ng for

That Micha

@MichaelRCaput

Tweets deleted of
crazy. @ZeppCom
@GratefulDead He
#BillsMafia PODC
patreon.com/stills

NY & FL

StillStandingP

Joined August

The Lead CNN @TheLeadCNN · 2h

Even Republicans want Giuliani to stop Ukraine campaign to get dirt on Bidens @niaCNN @JaxAlemany @mkhammer @jrpsaki discuss cnn.it/2M3I0U8

39 37 114

That Michael Caputo

@MichaelRCaputo

Follow

Replying to @TheLeadCNN @niaCNN and 3 others

*weak Republicans

5:25 PM - 17 Dec 2019

1 Like

1

© 2019 Twitter About Help Center Terms Privacy policy Imprint Cookies Ads info

By using Twitter's
analytics, persona
ng for

@AOL

1

That Michael Caputo

@MichaelRCaputo

Follow

Replying to @ZKeisertown @AOL

Your mom kicked my ass plenty when I was asking for it. But I was mostly good.

5:29 PM - 17 Dec 2019

© 2019 Twitter About Help Center Terms Privacy policy Imprint Cookies Ads info

By using Twitter's services you agree to our Cookies Use. We and our partners operate globally and use cookies, including for analytics, personalisation, and ads.

That Micha...

@MichaelRCaput...

Tweets deleted of... crazy. @ZeppCom... @GratefulDead H... #BillsMafia PODC... patreon.com/still...

NY & FL

StillStandingPodcast.com

Joined August 2009

That Michael Caputo

@MichaelRCaputo

Follow

.@Comey you fucked this all up.

> **The New York Times** @nytimes
> Breaking News: A secretive court ordered the FBI to overhaul its process for seeking certain wiretaps, a rare public rebuke after a scathing watchdog report.
> nyti.ms/2EtGJBG

5:36 PM - 17 Dec 2019

7 Retweets **14** Likes

1 7 14

Show more replies

© 2019 Twitter About Help Center Terms Privacy policy Imprint Cookies Ads info

By using Twitter's
analytics, persona
ng for
Home Ab
Count? Log in

"Conservatives"? Their primary objection to @realDonaldTrump is that he's bad for their swamp businesses.

Prediction: They'll turn to the usual never Trump mega donors, enrich themselves and their consultant pals, and fail to generate a smidgeon of grassroots support.

#MAGA

> **Steve Peoples** @sppeoples
> NEWS -->> A small group of President Donald Trump's fiercest conservative critics, including @gtconway3d, is launching a super PAC designed to fight Trump's re-election and punish his Republican "enablers" in Congress. My story w/ new details throughout: ...

4 39 43

That Michael Caputo
@MichaelRCaputo

Follow

Replying to @michaeljohns @realDonaldTrump

Gotta get a little of that national ad buy vigorish.

5:42 PM - 17 Dec 2019

3 Likes

3

© 2019 Twitter About Help Center Terms Privacy policy Imprint Cookies Ads info

That Micha
@MichaelRCaput
Tweets deleted of
crazy. @ZeppCom
@GratefulDead H
#BillsMafia PODC
patreon.com/stills
NY & FL
StillStandingP
Joined Augus

By using Twitter's ... ng for
analytics, persona...

Home Ab... ...ount? Log in

That Micha...
@MichaelRCaput...

Tweets deleted of...
crazy. @ZeppCom...
@GratefulDead H...
#BillsMafia PODC...
patreon.com/stills...

NY & FL

StillStandingP...

Joined August...

> Director Robert Mueller and Deputy Attorney General James Comey, due to illegal surveillance techniques the Bush administration had put in place under the

1 1 2

That Michael Caputo 🇺🇸🇺🇸
@MichaelRCaputo

Follow

Replying to @Dust_Off70 @Comey

No. Swamp gonna swamp.

5:43 PM - 17 Dec 2019

2 Likes

1 2

DustOff (Ret) 🇺🇸🇺🇸 @Dust_Off70 · 6h

Replying to @MichaelRCaputo @Comey

Were those same guys swamp back then? Swampy guys who risked their careers to stop illegal surveillance?

© 2019 Twitter About Help Center Terms Privacy policy Imprint Cookies Ads info

Joseph Spector @GannettAlbany · 27m

ICE and Border Patrol had access to NY's DMV database. Now they don't

1

That Michael Caputo

@MichaelRCaputo

Follow

Replying to @GannettAlbany

NY is lawless and hemorrhaging.

5:47 PM - 17 Dec 2019

© 2019 Twitter About Help Center Terms Privacy policy Imprint Cookies Ads info

By using Twitter's services you agree to our Cookies Use. We and our partners operate globally and use cookies, including for analytics, personalisation, and ads.

Home Ab ... count? Log in

That Micha

@MichaelRCaput

Tweets deleted of
crazy. @ZeppCom
@GratefulDead H
#BillsMafia PODC
patreon.com/stills

NY & FL

StillStandingP

Joined August

That Michael Caputo 🇺🇸🇺🇦
@MichaelRCaputo

Follow

No quarter. None. Zip. Zero. Nada.

Wendy @wendyp4545
Breaking News: Devin Nunes tells Martha on Fox News that he sent The FISA judge letters back in February 2018 about the fraud the FBI committed on her court. Today, the FISA judge is claiming that she had just learned about it which is a complete lie. Nunes to investigate.

5:48 PM - 17 Dec 2019

4 Retweets **10** Likes

Mr.

3 4 10

Stan Kuszniaj @SKuszniaj · 32s
Replying to @MichaelRCaputo
Does these judges read newspaper, watch tv?

E.O. 12333 @FupaLewter · 2m
Replying to @MichaelRCaputo
These dirt bags stirred up Russiaphobe fever for 3 years and destabilized the country. Screw em. Figure out EXACTLY who did what, and prosecute. Fair is fair.

1 1

By using Twitter's services you agree to our Cookies Use. We and our partners operate globally and use cookies, including for analytics, personalisation, and ads.

That Micha...

@MichaelRCaput...

Tweets deleted of... crazy. @ZeppCom... @GratefulDead He... #BillsMafia PODC... patreon.com/stills...

NY & FL

StillStandingPodcast.com

Joined August 2009

That Michael Caputo

@MichaelRCaputo

Follow

@realDonaldTrump please pardon #RogerStone.

SIGN: FreeRogerStone.com

6:06 PM - 17 Dec 2019

2 Retweets **16** Likes

2 16

© 2019 Twitter About Help Center Terms Privacy policy Imprint Cookies Ads info

By using Twitter's
analytics, persona

Home Ab

ng for

count? Log in

That Micha

@MichaelRCaput

Tweets deleted of
crazy. @ZeppCom
@GratefulDead H
#BillsMafia PODC
patreon.com/stills

NY & FL

StillStandingP

Joined August

Dan Rather @DanRather · Dec 15

A friendly reminder to some of my colleagues in the press: when doing stories on "average voters," let's seek to have that phrase accurately represent the increasingly urban and diverse reality of the America of 2019 and not only the people you find in country diners.

3.9K 15K 77K

That Michael Caputo
@MichaelRCaputo

Follow

Replying to @DanRather

We're not going anywhere and you can't define us out of existence. Go fuck yourself Dan.

6:16 PM - 17 Dec 2019

3 Likes

1 3

Michael VanDam @mjvandam · 19m

Replying to @MichaelRCaputo @DanRather

Yes, white men are quite the persecuted community...

1

© 2019 Twitter About Help Center Terms Privacy policy Imprint Cookies Ads info

DONATE

INTERNET ARCHIVE
WayBackMachine

http://twitter.com/web/20191218034428if_/https:/twitter.con

Latest

Show All

Hrm.

The Wayback Machine has not archived that URL.

This page is available on the web!

Help make the Wayback Machine more complete!
Save this url in the Wayback Machine

Click here to search for all archived pages under
http://twitter.com/web/20191218034428if_/https:/twitter.com/MichaelRCaputo/status/.

The Wayback Machine is an initiative of the Internet Archive, a 501(c)(3) non-profit, building a digital library of Internet sites and other cultural artifacts in digital form.
Other projects include Open Library & archive-it.org.

Your use of the Wayback Machine is subject to the Internet Archive's Terms of Use.

By using Twitter's services you agree to our Cookies Use. We and our partners operate globally and use cookies, including for analytics, personalisation, and ads.

Home Ab... ...count? Log in

That Micha...

@MichaelRCaput...

Tweets deleted of... crazy. @ZeppCom... @GratefulDead H... #BillsMafia PODC... patreon.com/stills...

NY & FL

StillStandingP...

Joined August...

That Michael Caputo 🇺🇸🇺🇦 ✓
@MichaelRCaputo

Follow

I think I dated her mom.

The Infamous El Guapo 🇺🇸 @elguapo64
Hey, Democrat Chick How High Are You? 🤔🔊

6:35 PM - 17 Dec 2019

2 Retweets **22** Likes

Tannaford

9 2 22

Marc Caputo ✓ @MarcACaputo · 57m
Replying to @MichaelRCaputo
Deadhead

1 1

That Michael Caputo 🇺🇸🇺🇦 ✓ @MichaelRCaputo · 55m
Red Rocks 78 man.

2

Gene Ziemba @gene_ziemba · 48m
Replying to @MichaelRCaputo
Amherst High

By using Twitter's services you agree to our Cookies Use. We and our partners operate globally and use cookies, including for analytics, personalisation, and ads.

That Michael Caputo @MichaelRCaputo · 26m
I think I dated her mom.

The Infamous El Guapo @elguapo64
Hey, Democrat Chick How High Are You?

6 1 20

Marc Caputo @MarcACaputo · 23m
Deadhead

1 1

That Michael Caputo
@MichaelRCaputo

Follow

Replying to @MarcACaputo

Red Rocks 78 man.

6:40 PM - 17 Dec 2019

2 Likes

2

© 2019 Twitter About Help Center Terms Privacy policy Imprint Cookies Ads info

By using Twitter's services you agree to our Cookies Use. We and our partners operate globally and use cookies, including for analytics, personalisation, and ads.

That Michael Caputo 🇺🇸🇺🇦
@MichaelRCaputo

Follow

Perfection. Watch this.

Daily Caller @DailyCaller
.@TuckerCarlson calls out MSNBC's @JoeNBC and @morningmika:

"If there's one thing that Joe considers just totally immoral and...

6:49 PM - 17 Dec 2019

10 Retweets **35** Likes

5 10 35

James Atkinson 🇨🇦 @jamesatkinson27 · 4m
Replying to @MichaelRCaputo
That's pretty rich. I guess that separation from families at the southern border *is acceptable from your side of the aisle. Evangelicals are ok with this, right? Gotcha. How ironic.

Marylou Felbinger @cookielvr6 · 18m
Replying to @MichaelRCaputo
Children have been separated from their parents since the Clinton administration. Where were the complaints from the news media then?

By using Twitter's
analytics, persona
ng for

That Micha

@MichaelRCaput

Tweets deleted of
crazy. @ZeppCom
@GratefulDead H
#BillsMafia PODC
patreon.com/stills

NY & FL

StillStandingP

Joined Augus

the White House—if you vote to impeach tomorrow, you will be defying the vote of your own constituents.
pscp.tv/w/cMlc3jFEWkVv...

54 290 689

That Michael Caputo @MichaelRCaputo · 44m
Ron, I was there. All you guys in the gallery were crowing about the collateral GOP damage after the Clinton Impeachment. Own it.

1 3

Front Row For The Impeachment @RowImpeachment · 22m
If owning up to mistakes was enforceable, you would be crying, snuggled up to your cellmate with a belly full of the loaf.

1

That Michael Caputo
@MichaelRCaputo

Follow

Replying to @RowImpeachment

7

6:49 PM - 17 Dec 2019

1

Show more replies

© 2019 Twitter About Help Center Terms Privacy policy Imprint Cookies Ads info

By using Twitter's services you agree to our Cookies Use. We and our partners operate globally and use cookies, including for analytics, personalisation, and ads.

Home Ab... ...count? Log in

That Micha

@MichaelRCaput

Tweets deleted of
crazy. @ZeppCom
@GratefulDead H
#BillsMafia PODC
patreon.com/stills

NY & FL

StillStandingP

Joined Augus

Jack Posobiec @JackPosobiec · 30m

If you look at Twitter as performance art it greatly heightens the experience on the platform

22 26 166

That Michael Caputo

@MichaelRCaputo

Follow

Replying to @JackPosobiec

Also add mushrooms.

7:45 PM - 17 Dec 2019

3 Likes

1 3

Grace @graca5683 · 21m

Replying to @MichaelRCaputo @JackPosobiec

😂😂😂

© 2019 Twitter About Help Center Terms Privacy policy Imprint Cookies Ads info

By using Twitter's services you agree to our Cookies Use. We and our partners operate globally and use cookies, including for analytics, personalisation, and ads.

Home Ab... ...count? Log in

That Micha...

@MichaelRCaput...

Tweets deleted of...
crazy. @ZeppCom...
@GratefulDead H...
#BillsMafia PODC...
patreon.com/stills...

NY & FL

StillStandingP...

Joined August...

That Michael Caputo 🇺🇸🇺🇦
@MichaelRCaputo

Follow

Watch as endangered Dems in pro-Trump districts do this "split the baby" routine to try to wiggle out of defeat in 2020.

Do you think that's why they put in the doomed obstruction article in the first place? Nah. They'd never do that.

The Hill @thehill
Maine Democrat announces he'll vote for only one article of impeachment against Trump hill.cm/PHvan6C

5:36 AM - 18 Dec 2019

6 Retweets **6** Likes

4 6 6

Moscow Mule @_eastwood412 · 9m
Replying to @MichaelRCaputo
Obama's abuse of power is the real crime here. He should be impeached.

By using Twitter's services you agree to our Cookies Use. We and our partners operate globally and use cookies, including for analytics, personalisation, and ads.

Home Ab ccount? Log in

Tim @Timerican · 8h
Leave me the fuck alone

32 5

Kurt Schlichter @KurtSchlichter · 8h
No. What's up?

1 24

Tim @Timerican · 8h
Kurt, just leave me be brother..thanks

7

That Michael Caputo
@MichaelRCaputo

Follow

Replying to @Timerican @KurtSchlichter

Stay in it brother. Don't quit.

5:47 AM - 18 Dec 2019

© 2019 Twitter About Help Center Terms Privacy policy Imprint Cookies Ads info

That Micha

@MichaelRCaput

Tweets deleted of
crazy. @ZeppCom
@GratefulDead Head, #MAGA Certified
#BillsMafia PODC
patreon.com/stills

NY & FL

StillStandingPodcast.com

Joined August 2009

By using Twitter's services you agree to our Cookies Use. We and our partners operate globally and use cookies, including for analytics, personalisation, and ads.

That Micha...

@MichaelRCaput...

Tweets deleted of... crazy. @ZeppCom... @GratefulDead H... #BillsMafia PODC... patreon.com/stills...

NY & FL

StillStandingP...

Joined August...

Jerry Zremski @JerryZremski · 16m

Asked about @RealDonaldTrump's six-page impeachment letter, @RepTomReed said: "We are going to let it speak for itself." But when pressed, Reed acknowledged that despite what Trump has said, the vast majority of FBI agents -- "99%" -- are honorable.

1 2

That Michael Caputo

@MichaelRCaputo

Follow

Replying to @JerryZremski @realDonaldTrump @RepTomReed

WADR, I disagree with Rep Reed. When he's targeted, I'll gauge his vastly updated opinion.

And make no mistake, if none of these lying felon Russia hoaxers goes to jail, many more Republicans will be targeted.

6:42 AM - 18 Dec 2019

© 2019 Twitter About Help Center Terms Privacy policy Imprint Cookies Ads info

By using Twitter's services you agree to our Cookies Use. We and our partners operate globally and use cookies, including for analytics, personalisation, and ads.

Home Ab... ...count? Log in

That Micha...

@MichaelRCaput...

Tweets deleted of...
crazy. @ZeppCom...
@GratefulDead H...
#BillsMafia PODC...
patreon.com/stills...

NY & FL

StillStandingP...

Joined August...

That Michael Caputo
@MichaelRCaputo

Follow

Last night I had a nightmare that a Democrat beat Donald Trump and appointed Rep Schiff as FBI Director.

The media could not be played.

6:47 AM - 18 Dec 2019

3 Retweets **7** Likes

3 3 7

Товарищ собака @JesusRo12252665 · 2m

INTERNET ARCHIVE

SIGN UP / LOG IN UPLOAD Search

ABOUT CONTACT BLOG PROJECTS HELP DONATE JOBS VOLUNTEER PEOPLE

DONATE

INTERNET ARCHIVE
WayBackMachine

http://twitter.com/web/20191218150925if_/https://twitter.co

Latest

Show All

Hrm.

The Wayback Machine has not archived that URL.

This page is available on the web!

Help make the Wayback Machine more complete!
Save this url in the Wayback Machine

Click here to search for all archived pages under
http://twitter.com/web/20191218150925if_/https://twitter.com/MichaelRCaputo/status/.

The Wayback Machine is an initiative of the Internet Archive, a 501(c)(3) non-profit, building a digital library of Internet sites and other cultural artifacts in digital form.
Other projects include Open Library & archive-it.org.

Your use of the Wayback Machine is subject to the Internet Archive's Terms of Use.

What if one of us met with a Russian parliament deputy to convince him to reveal and promote a fake ledger of Putin payments to Podesta?

Meet @AlexandraChalup!

2 52 88

That Michael Caputo
@MichaelRCaputo

Follow

There is no question that @AlexandraChalup worked with Pres Poroshenko's Ukrainian Ambassador to the US Valeri Chaly and staff gathering information to use against @realDonaldTrump.

If I had visited the Russian Embassy for Trump, I would have been investigated and prosecuted.

7:04 AM - 18 Dec 2019

15 Retweets **30** Likes

3 15 30

That Michael Caputo @MichaelRCaputo · 13m

.@AlexandraChalup also met at least once with Ukrainian Deputy @Leshchenkos. He later revealed the fake ledger and forced Trump's campaign chair to resign. He said he did this to help beat Trump.

use against @realDonaldTrump.

If I had visited the Russian Embassy for Trump, I would have been investigated and prosecuted.

3 15 32

That Michael Caputo
@MichaelRCaputo

Follow

.@AlexandraChalup also met at least once with Ukrainian Deputy @Leshchenkos. He later revealed the fake ledger and forced Trump's campaign chair to resign. He said he did this to help beat Trump.

If I had met with a Duma member about Clinton, I'd be investigated and prosecuted.

7:09 AM - 18 Dec 2019

9 Retweets **21** Likes

1 9 21

That Michael Caputo @MichaelRCaputo · 11m

Also, there's enough evidence to start an investigation into whether @AlexandraChalup advised FusionGPS on info from Ukraine officials and enlisting @Leshchenkos into the Get Trump scheme.

chair to resign. He said he did this to help beat Trump.

If I had met with a Duma member about Clinton, I'd be investigated and prosecuted.

1 9 22

That Michael Caputo @MichaelRCaputo

Follow

Also, there's enough evidence to start an investigation into whether @AlexandraChalup advised FusionGPS on info from Ukraine officials and enlisting @Leshchenkos into the Get Trump scheme.

Chalupa was a DNC and Hillary advisor. She made $400K for this - $70K in 2016 alone.

7:14 AM - 18 Dec 2019

10 Retweets **24** Likes

1 10 24

That Michael Caputo @MichaelRCaputo · 16m

Stop lying about Ukraine meddling in our 2016 election. It's clear Pres Poroshenko worked with Hillary & the Dems to frame Trump.

Ukraine will investigate the Poroshenko-led interference. Will the US investigate

Also, there's enough evidence to start an investigation into whether @AlexandraChalup advised FusionGPS on info from Ukraine officials and enlisting @Leshchenkos into the Get Trump scheme.

Chalupa was a DNC and Hillary advisor. She made $400K for this - $70K in 2016 alone.

1 7 13

That Michael Caputo
@MichaelRCaputo

Follow

Stop lying about Ukraine meddling in our 2016 election. It's clear Pres Poroshenko worked with Hillary & the Dems to frame Trump.

Ukraine will investigate the Poroshenko-led interference. Will the US investigate @AlexandraChalup, etc? Or are we finally more corrupt that Ukraine?

7:17 AM - 18 Dec 2019

2 Retweets **2** Likes

2 2

© 2019 Twitter About Help Center Terms Privacy policy Imprint Cookies Ads info

By using Twitter's services you agree to our Cookies Use. We and our partners operate globally and use cookies, including for analytics, personalisation, and ads.

That Micha...

@MichaelRCaput...

Tweets deleted o... crazy. @ZeppCon... @GratefulDead Hi... #BillsMafia PODC... patreon.com/stillstanding

NY & FL

StillStandingPodcast.com

Joined August 2009

That Michael Caputo

@MichaelRCaputo

Follow

Right F-ing on! Not even New York Democrats can rewrite the Constitution. Great news!

> **Clifford Levy** @cliffordlevy
> Breaking: A NY judge threw out state charges against Paul Manafort, dealing a setback to efforts to ensure he would face prison if the president pardons him. nyti.ms/2Ew626e

7:29 AM - 18 Dec 2019

9 Retweets **23** Likes

9 23

© 2019 Twitter About Help Center Terms Privacy policy Imprint Cookies Ads info

By using Twitter's
analytics, persona
ng for

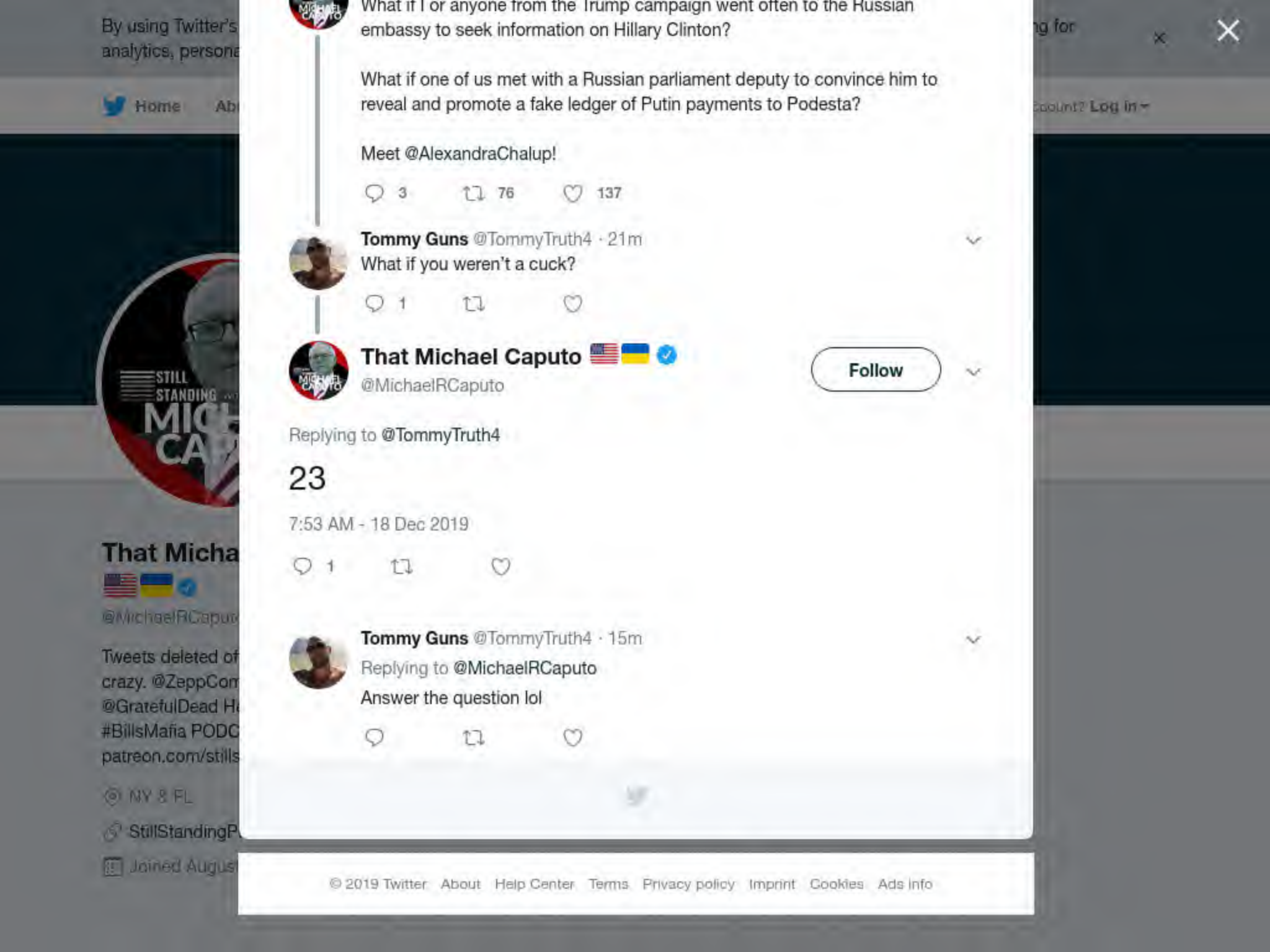

What if I or anyone from the Trump campaign went often to the Russian embassy to seek information on Hillary Clinton?

What if one of us met with a Russian parliament deputy to convince him to reveal and promote a fake ledger of Putin payments to Podesta?

Meet @AlexandraChalup!

3 76 137

Tommy Guns @TommyTruth4 · 21m

What if you weren't a cuck?

1

That Michael Caputo

@MichaelRCaputo

Follow

Replying to @TommyTruth4

23

7:53 AM - 18 Dec 2019

1

Tommy Guns @TommyTruth4 · 15m

Replying to @MichaelRCaputo

Answer the question lol

© 2019 Twitter About Help Center Terms Privacy policy Imprint Cookies Ads info

#ImpeachDeezNutz

5 10 34

That Michael Caputo
@MichaelRCaputo

Follow

Replying to @ImNotMandie

✊

8:03 AM - 18 Dec 2019

1 Like

1

© 2019 Twitter About Help Center Terms Privacy policy Imprint Cookies Ads info

By using Twitter's services you agree to our Cookies Use. We and our partners operate globally and use cookies, including for analytics, personalisation, and ads.

Home Ab... ...count? Log in

That Micha...

@MichaelRCaput...

Tweets deleted of... crazy. @ZeppCom... @GratefulDead H... #BillsMafia PODC... patreon.com/stills...

NY & FL

StillStandingP...

Joined August...

That Michael Caputo 🇺🇸🇺🇦
@MichaelRCaputo

Follow

Mueller is so last week.
Starr is the new flavor.
🤣😂🤣😂🤣😂🤣😂

Michael Avenatti @MichaelAvenatti
If only Mueller had been more like Ken Starr, we would have been much better off and things would look much different. Once again, the Dems got out maneuvered.

9:13 AM - 18 Dec 2019

3 Retweets **14** Likes

2 3 14

It's all by design. @dooadz66 · 8m
Replying to @MichaelRCaputo
Many Dems who will vote impeachment would not have been elected if Mueller hadn't dragged his sham for two years. He should be arrested.

Mark Meyer @markrmeyer · 9m
Replying to @MichaelRCaputo
The coveted Avenatti endorsement.

The Razzie Award of the legal profession. Ugh

The 'Greenberg Dossier' was put together by Caputo…

Show this thread

2 2 4

That Michael Caputo

@MichaelRCaputo

Follow

Replying to @2xwide_dreaming @ClimateAudit and 2 others

The true story of Henry Greenberg has never been fully told. He's on Miami Beach today, dining al fresco, a gun crime ex-con imprisoned 13+ years with only one legal way to be here:

His S class informant visas have been sponsored by the FBI for 17 years. Here's one.

Gennady	Vasilyevich	ARZHANIK	May 17, 2011
			A072 860 975
June 01, 1959			Russia

2299 Lone Star Drive, Sugar Land, Texas 77479

Presentation of the attached duplicate of this document will authorize a transportation line to accept the name bearer on board for travel to the United States without liability under section 273 of the Immigration and Nationality Act for bringing an alien who does not have a visa.

Presentation of the original of this document prior to January 19, 2012 will authorize an immigration officer at a port of entry in the United States to permit the named bearer, whose photograph appears hereon, to enter the United States.

By using Twitter's
analytics, persona
ng for

That Michael Caputo
@MichaelRCaputo

Follow

"Caputo, a lifelong conservative, called for a new commission along the lines of the Church Committee of the 1970s, which investigated abuses by intelligence agencies."

2:43 PM - 18 Dec 2019

6 Retweets **8** Likes

6 8

Home Ab
count? Log in
That Micha
@MichaelRCaput
Tweets deleted of
crazy. @ZeppCom
@GratefulDead H
#BillsMafia PODC
patreon.com/stills
NY & FL
StillStandingP
Joined August

By using Twitter's
analytics, persona

Home Ab

ng for

count? Log in

That Micha

@MichaelRCaput

Tweets deleted of
crazy. @ZeppCom
@GratefulDead H
#BillsMafia PODC
patreon.com/stills

NY & FL

StillStandingP

Joined August

Michael Siegel @Morgellasdad46 · 18m

That document is more than sharing an address. He is an agent of the company they set up...

2

That Michael Caputo

@MichaelRCaputo

Follow

Replying to @Morgellasdad46

2:48 PM - 18 Dec 2019

© 2019 Twitter About Help Center Terms Privacy policy Imprint Cookies Ads info

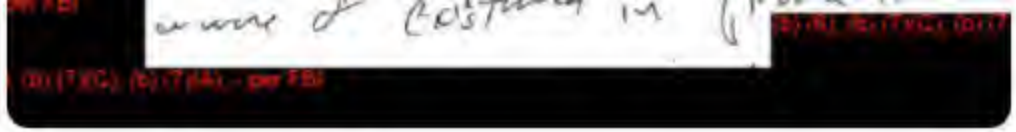

2 2

Wet Blonde Leg Hairs @CopiousFuncious · 15m

Best i could do

Serious potential issue
Said .... Alive and well
Posted facebook
Dont have clearance to speak to us
It gets into a real pickle
His default is to keep his head ....
Would be scared if we just showed up

1 1

That Michael Caputo
@MichaelRCaputo

Follow

Replying to @CopiousFuncious @2xwide_dreaming and 3 others

Sounds like the same guy for several reasons.

3:03 PM - 18 Dec 2019

1 Like

1

© 2019 Twitter About Help Center Terms Privacy policy Imprint Cookies Ads info

By using Twitter's services you agree to our Cookies Use. We and our partners operate globally and use cookies, including for analytics, personalisation, and ads.

Tom LoBianco @tomlobianco · 15m

MSNBC just IDd Anthony Brown as Rep. Anthony Gregory Brown ... is the Gregory a new thing?

2 1

That Michael Caputo

@MichaelRCaputo

Follow

Replying to @tomlobianco

NFN it does sound sophisticated so

3:19 PM - 18 Dec 2019

1

Tom LoBianco @tomlobianco · 8m

Replying to @MichaelRCaputo

wonder if adding Gregory would have shifted 2014 for him at all - plus, the Congress beard. The Congress beard game is strong

1

© 2019 Twitter About Help Center Terms Privacy policy Imprint Cookies Ads info

That Michael Caputo
@MichaelRCaputo
Follow
"Caputo said his family & Stone's would like to spend Christmas together, but, in an apparent attempt to comply with the order, Stone's attorneys forbade Stone from speaking with him. Jackson made Caputo's request public Monday but has yet to act on it."
6:54 PM - 18 Dec 2019
7 Retweets 12 Likes

By using Twitter's services you agree to our Cookies Use. We and our partners operate globally and use cookies, including for analytics, personalisation, and ads.

That Michael Caputo 🇺🇸🇺🇦
@MichaelRCaputo

Follow

Ohhhh please Nancy do that please oh please oh pleeeeeeeease!
🤣😂🤣😂🤣😂🤣😂🤣😂🤣😂

> **Alex Salvi** @alexsalvinews
> Speaker Nancy Pelosi warns the House may not immediately transmit articles of impeachment to the Senate out of concerns GOP won't conduct impartial proceedings at a trial. politico.com/news/2019/12/1…

7:03 PM - 18 Dec 2019

4 Retweets **18** Likes

7 4 18

J @JPMediaBoss · 17m
Replying to @MichaelRCaputo
The senate doesnt need anything transmitted. They can begin whenever they want

Cris Malott @cmalot04 · 16m
Replying to @MichaelRCaputo
❤️🇺🇸🤍❤️🇺🇸

That Micha
🇺🇸🇺🇦
@MichaelRCaput
Tweets deleted of
crazy. @ZeppCom
@GratefulDead H
#BillsMafia PODC
patreon.com/stills
NY & FL
StillStandingP
Joined August

By using Twitter's services you agree to our Cookies Use. We and our partners operate globally and use cookies, including for analytics, personalisation, and ads.

That Michael Caputo 🇺🇸🇺🇦 ✓
@MichaelRCaputo

Follow

The first line of @TheDemocrats obituary has been written.

> **Jonathan Lemire** ✓ @JonLemire
> NEW: The first line of President Donald Trump's obituary has been written.
> apnews.com/4b18beea4e33c5...

7:04 PM - 18 Dec 2019

5 Retweets **16** Likes

1 5 16

Kevin Rafferty @Kevrafferty · 4m

Replying to @MichaelRCaputo @TheDemocrats

Pelosi said she will wait & see when to deliver off to senate the impeachment article. Democrat parking lot, again.

© 2019 Twitter About Help Center Terms Privacy policy Imprint Cookies Ads info

By using Twitter's services you agree to our Cookies Use. We and our partners operate globally and use cookies, including for analytics, personalisation, and ads.

Chad Pergram @ChadPergram · 42m

5) Will a Senate trial automatically happen?

No!

The Senate can't begin a trial unless the House sends over the articles of impeachment. In short, it is FAR FROM A FAIT ACCOMPLI THAT A SENATE TRIAL WILL HAPPEN as long as the House doesn't send the Senate articles over.

20 40 49

That Michael Caputo

@MichaelRCaputo

Follow

Replying to @ChadPergram

Oh I pray Nancy does this. 😂

7:14 PM - 18 Dec 2019

3 Likes

3

© 2019 Twitter About Help Center Terms Privacy policy Imprint Cookies Ads info

won't be transmitted to the Senate tonight. House has adjourned

173 363 447

shipwreckedcrew @shipwreckedcrew · 33m

Not so sure about that. The Minority Leader can introduce a resolution taking note of the published text of the Articles, and then vote in advance to reject them when they arrive. The latter vote would be pro forma.

1 1 6

That Michael Caputo

@MichaelRCaputo

Follow

Replying to @shipwreckedcrew @TheLastRefuge2

You have to admit it's cunning. It's also rather risky. Trump types wanted a trial to maximize damage in target CDs/states; Beltway Republicans wanted to play it safe and dispense with it quickly. Now every day Nancy delays could be a good day for both Trumpers and Beltway GOP.

8:53 PM - 18 Dec 2019

1 Like

1

© 2019 Twitter About Help Center Terms Privacy policy Cookies Ads info

received from AG Barr, he finds as a matter of law that the conduct of DOJ/FBI in 2016 and 2017 meets the "Outrageous Gov't Misconduct" test.

1 19 30

shipwreckedcrew @shipwreckedcrew · 13m

Based on his DOJ oversight authority vested in him as the Executive, independent of judicial action on the same question, he thereby orders all pending prosecutions to be abandoned by DOJ, and all persons who have suffered a conviction are pardoned. Do it all at one time.

1 16 20

shipwreckedcrew @shipwreckedcrew · 12m

He would not have to justify the pardons in the normal sense -- he could justify the pardons on the simple basis that the misconduct of the FBI and DOJ -- across an entire front of activity --- "shocks the conscience" as that phrase is interpreted in the case law.

1 17 22

That Michael Caputo

@MichaelRCaputo

Follow

Replying to @shipwreckedcrew

Is this best now or post Durham?

8:55 PM - 18 Dec 2019

1 Like

1

© 2019 Twitter About Help Center Terms Privacy policy Imprint Cookies Ads info

By using Twitter's services you agree to our Cookies Use. We and our partners operate globally and use cookies, including for analytics, personalisation, and ads.

Home Ab... ...count? Log in

That Micha

@MichaelRCaput

Tweets deleted of
crazy. @ZeppCom
@GratefulDead H
#BillsMafia PODC
patreon.com/stills

NY & FL

StillStandingP

Joined August

That Michael Caputo

@MichaelRCaputo

Follow

9:08 PM - 18 Dec 2019

1 Retweet **3** Likes

1 3

© 2019 Twitter About Help Center Terms Privacy policy Imprint Cookies Ads info

By using Twitter's
analytics, persona
ng for
Home Ab
Count? Log in

1 11 19

Doug Brown @KappertIsle · 19m

Again the Church Committee of the 1970s is how we got here, it ended up stripping the FBI of its abilities to legitimately track subversive groups and individuals who were working with foreign intelligence services and consequently allowed those individuals and groups to ?

2

That Michael Caputo 🇺🇸🇺🇦

@MichaelRCaputo

Follow

Replying to @KappertIsle

So let's do it right this time. I'm all in.

9:14 PM - 18 Dec 2019

1

Doug Brown @KappertIsle · 4m

Replying to @MichaelRCaputo

Not sure if Congress is capable of doing it right, especially this one.

1

That Michael Caputo 🇺🇸🇺🇦 @MichaelRCaputo · 2m

I don't trust the DOJ-FBI to reform itself.

That Micha
@MichaelRCaput
Tweets deleted of
crazy. @ZeppCom
@GratefulDead H
#BillsMafia PODC
patreon.com/stills
NY & FL
StillStandingP
Joined Augus

© 2019 Twitter About Help Center Terms Privacy policy Imprint Cookies Ads info

By using Twitter's
analytics, persona
ng for
Home Ab
Count? Log in

1

Doug Brown @KappertIsle · 15m
Not sure if Congress is capable of doing it right, especially this one.

1

That Michael Caputo
@MichaelRCaputo

Follow

Replying to @KappertIsle

I don't trust the DOJ-FBI to reform itself.

9:25 PM - 18 Dec 2019

1

Doug Brown @KappertIsle · 6m
Replying to @MichaelRCaputo
I don't either, but, in this case, Congress and staff have been as much an actor in facilitating this fraud upon the American public as agencies and departments in Exec.
I think we're going need some indictments and convictions of some senior level people before we know next step

1

Doug Brown @KappertIsle · 4m
And if that doesn't happen, it look likes we're both stuck behind enemy lines

That Micha
@MichaelRCaput
Tweets deleted of
crazy. @ZeppCom
@GratefulDead H
#BillsMafia PODC
patreon.com/stills
NY & FL
StillStandingP
Joined August

© 2019 Twitter About Help Center Terms Privacy policy Imprint Cookies Ads info

in facilitating this fraud upon the American public as agencies and departments in Exec.
I think we're going need some indictments and convictions of some senior level people before we know next step

2 1

That Michael Caputo
@MichaelRCaputo

Follow

Replying to @KappertIsle

Color me skeptical.

9:48 PM - 18 Dec 2019

1

By using Twitter's services you agree to our Cookies Use. We and our partners operate globally and use cookies, including for analytics, personalisation, and ads.

Bakari Sellers @Bakari_Sellers · 19m

This makes no sense. She voted present. She could've gone to Bens Chilli Bowl and been just as effective.

Tulsi Gabbard @TulsiGabbard

A house divided cannot stand. Sadly, our nation is terribly divided. My vote today is a vote for much needed reconciliation and hope that together we can heal our country to usher in a bright future for the American...

62 56 374

That Michael Caputo

@MichaelRCaputo

Follow

Replying to @Bakari_Sellers

Just like impeachment, eating at Ben's Chili Bowl will come back at you.

5:16 AM - 19 Dec 2019

© 2019 Twitter About Help Center Terms Privacy policy Imprint Cookies Ads info

That Micha...
@MichaelRCaput...
Tweets deleted of... crazy. @ZeppCom... @GratefulDead H... #BillsMafia PODC... patreon.com/stills...
NY & FL
StillStandingPodcast.com
Joined August 2009

By using Twitter's
analytics, persona
ng for

Ohhhh please Nancy do that please oh please oh pleeeeeeeease!
🤣😂🤣😂🤣😂🤣😂🤣😂🤣😂

> **Alex Salvi** @alexsalvinews
> Speaker Nancy Pelosi warns the House may not immediately transmit articles of impeachment to the Senate out of concerns GOP won't conduct impartial proceedings at a trial. politico.com/news/2019/12/1…

11 10 42

Evan Freed @Evan_Freed_Bflo · 19m
I'm by far not well educated in these matters. If @SpeakerPelosi doesn't transmit A.o.I. immediately or delays transmission until Jan. 2020 what does this mean/do? 🤔

1

That Michael Caputo
@MichaelRCaputo

Follow

Replying to @Evan_Freed_Bflo

5:53 AM - 19 Dec 2019

© 2019 Twitter About Help Center Terms Privacy policy Imprint Cookies Ads info

Home Moments Search Twitter Have an account? Log in

That Micha

@MichaelRCaput

Tweets deleted of
crazy. @ZeppCom
@GratefulDead H
#BillsMafia PODC
patreon.com/stillstanding

NY & FL

StillStandingPodcast.com

Joined August 2009

Catturd @catturd2 · 1h

There's no better friend to our constitution and our freedom than @TomFitton and Judicial Watch.

They work tirelessly to expose REAL CORRUPTION in the DC Swamp.

We owe them a great debt.

342 2.4K 6.6K

That Michael Caputo

@MichaelRCaputo

Follow

Replying to @catturd2 @TomFitton

My wife and I often wonder where our family would be without @JudicialWatch forcing transparency in this mess.

6:09 AM - 19 Dec 2019

11 Likes

11

© 2019 Twitter About Help Center Terms Privacy policy Cookies Ads info

By using Twitter's services you agree to our Cookies Use. We and our partners operate globally and use cookies, including for analytics, personalisation, and ads.

Home Ab... ...count? Log in

That Micha...

@MichaelRCaput...

Tweets deleted of...
crazy. @ZeppCom...
@GratefulDead H...
#BillsMafia PODC...
patreon.com/stills...

NY & FL

StillStandingP...

Joined August...

That Michael Caputo 🇺🇸🇺🇦
@MichaelRCaputo

Follow

I would never testify before a committee run by this weasel. Ever.

buffalonews.com/2019/03/06/cap ...

MSNBC @MSNBC
WATCH: After Rep. Gohmert says Ukraine interfered in the 2016 election, Chairman Nadler says he's "deeply concerned that any member of the House would spout Russian propaganda on the floor of the House."...

Show this thread

6:12 AM - 19 Dec 2019

3 Retweets **11** Likes

3 3 11

Mark Schroeder @schroederwrite · 18m
Replying to @MichaelRCaputo
Louie Gohmert never rose to the top.

Chase Teeples @nchaseteeples · 16m
Replying to @MichaelRCaputo

That Michael Caputo
@MichaelRCaputo
Follow
“When you have 17 errors in the FISA court that all go against Donald Trump, this is systemic. Three different groups in the FISA court — it's systemic. What we need is a new Church Committee, a new Pike Committee, a new Rockefeller Commission.”
6:24 AM - 19 Dec 2019
20 Retweets 48 Likes

By using Twitter's
analytics, persona
ng for

That Micha

@MichaelRCaput

Tweets deleted of
crazy. @ZeppCom
@GratefulDead H
#BillsMafia PODC
patreon.com/stills

NY & FL

StillStandingP

Joined August

2 16 40

That Michael Caputo

@MichaelRCaputo

Follow

When you have 17 separate unethical or illegal FISC court actions all damaging the President, these actions are intentional and require direction.

A director.

One Director in particular: @Comey.

6:27 AM - 19 Dec 2019

3 Retweets **12** Likes

3 12

© 2019 Twitter About Help Center Terms Privacy policy Imprint Cookies Ads info

By using Twitter's services you agree to our Cookies Use. We and our partners operate globally and use cookies, including for analytics, personalisation, and ads.

That Micha...

@MichaelRCaput...

Tweets deleted of... crazy. @ZeppCon Flack, @25ID Veteran, @GratefulDead Head, #MAGA Certified #BillsMafia PODCAST: patreon.com/stillstanding

NY & FL

StillStandingPodcast.com

Joined August 2009

That Michael Caputo
@MichaelRCaputo

Follow

Former former than one reason.

> **David Jolly** @DavidJollyFL
> House would be wise to delay transmittal of articles to Senate.
>
> But make it a substantive issue for all of history. Hold Congressional hearings on "House remedies when US Senate has violated its special impeachment oath"....

7:32 AM - 19 Dec 2019

4 Likes

4

© 2019 Twitter About Help Center Terms Privacy policy Imprint Cookies Ads info

By using Twitter's services you agree to our Cookies Use. We and our partners operate globally and use cookies, including for analytics, personalisation, and ads.

That Micha

@MichaelRCaput

Tweets deleted of
crazy. @ZeppCom
@GratefulDead H
#BillsMafia PODC
patreon.com/stills

NY & FL

StillStandingPodcast.com

Joined August 2009

That Michael Caputo

@MichaelRCaputo

Follow

Excellent decisions here.

BILL HEMMER @BillHemmer

A huge congratulations to my friends and colleagues @edhenry and @SandraSmithFox! They will be great together. Forward! @AmericaNewsroom #nine2noon

9:08 AM - 19 Dec 2019

5 Likes

1 5

Show more replies

© 2019 Twitter About Help Center Terms Privacy policy Imprint Cookies Ads info

{"created_at":"Thu Dec 19 17:20:05 +0000 2019","id":1207712218118266880,"id_str":"1207712218118266880","text":"RT @RepMattGaetz:
Democrats understand this impeachment is toxic to both our country and to Democrats politically. \n\nI\u2019ve given them some
p\u2026","source":"\u003ca href=\"https:\/\/mobile.twitter.com\" rel=\"nofollow\"\u003eTwitter Web
App\u003c\/a\u003e","truncated":false,"in_reply_to_status_id":null,"in_reply_to_status_id_str":null,"in_reply_to_user_id":null,"i
n_reply_to_user_id_str":null,"in_reply_to_screen_name":null,"user":{"id":67328110,"id_str":"67328110","name":"That Michael Caputo
\ud83c\uddfa\ud83c\uddf8\ud83c\uddfa\ud83c\udde6","screen_name":"MichaelRCaputo","location":"NY &
FL","url":"http:\/\/web.archive.org\/web\/20191219172005\/http:\/\/www.stillstandingpodcast.com","description":"Tweets deleted
often it drives haters crazy. @ZeppCom Flack, @25ID Veteran, @GratefulDead Head, #MAGA Certified #BillsMafia\n\nPODCAST:
https:\/\/t.co\/WytlARdGYr","translator_type":"none","protected":false,"verified":true,"followers_count":35787,"friends_count":48
90,"listed_count":521,"favourites_count":12883,"statuses_count":3012,"created_at":"Thu Aug 20 14:28:29 +0000
2009","utc_offset":null,"time_zone":null,"geo_enabled":true,"lang":null,"contributors_enabled":false,"is_translator":false,"profi
le_background_color":"8AC0DB","profile_background_image_url":"http:\/\/web.archive.org\/web\/20191219172005\/http:\/\/abs.twimg.c
om\/images\/themes\/theme1\/bg.png","profile_background_image_url_https":"http:\/\/web.archive.org\/web\/20191219172005\/https:\/
\/abs.twimg.com\/images\/themes\/theme1\/bg.png","profile_background_tile":true,"profile_link_color":"052B38","profile_sidebar_bo
rder_color":"C0DEED","profile_sidebar_fill_color":"AFDDF0","profile_text_color":"170317","profile_use_background_image":true,"pro
file_image_url":"http:\/\/web.archive.org\/web\/20191219172005\/http:\/\/pbs.twimg.com\/profile_images\/1116767750272311296\/b1VY
sdB5_normal.png","profile_image_url_https":"http:\/\/web.archive.org\/web\/20191219172005\/https:\/\/pbs.twimg.com\/profile_image
s\/1116767750272311296\/b1VYsdB5_normal.png","profile_banner_url":"http:\/\/web.archive.org\/web\/20191219172005\/https:\/\/pbs.t
wimg.com\/profile_banners\/67328110\/1576002251","default_profile":false,"default_profile_image":false,"following":null,"follow_r
equest_sent":null,"notifications":null},"geo":null,"coordinates":null,"place":null,"contributors":null,"retweeted_status":
{"created_at":"Thu Dec 19 17:12:00 +0000 2019","id":1207710182219796480,"id_str":"1207710182219796480","text":"Democrats
understand this impeachment is toxic to both our country and to Democrats politically. \n\nI\u2019ve given them\u2026
https:\/\/t.co\/9hqgbhjiDD","display_text_range":[0,140],"source":"\u003ca href=\"https:\/\/studio.twitter.com\"
rel=\"nofollow\"\u003eTwitter Media
Studio\u003c\/a\u003e","truncated":true,"in_reply_to_status_id":null,"in_reply_to_status_id_str":null,"in_reply_to_user_id":null,
"in_reply_to_user_id_str":null,"in_reply_to_screen_name":null,"user":
{"id":818948638890217473,"id_str":"818948638890217473","name":"Rep. Matt
Gaetz","screen_name":"RepMattGaetz","location":null,"url":"http:\/\/web.archive.org\/web\/20191219172005\/http:\/\/gaetz.house.go
v","description":"Official Twitter for Congressman Matt Gaetz. Proud conservative who is honored to serve the First District of
Florida.","translator_type":"none","protected":false,"verified":true,"followers_count":539887,"friends_count":914,"listed_count":
2024,"favourites_count":565,"statuses_count":4797,"created_at":"Tue Jan 10 22:32:25 +0000
2017","utc_offset":null,"time_zone":null,"geo_enabled":true,"lang":null,"contributors_enabled":false,"is_translator":false,"profi
le_background_color":"000000","profile_background_image_url":"http:\/\/web.archive.org\/web\/20191219172005\/http:\/\/abs.twimg.c
om\/images\/themes\/theme1\/bg.png","profile_background_image_url_https":"http:\/\/web.archive.org\/web\/20191219172005\/https:\/
\/abs.twimg.com\/images\/themes\/theme1\/bg.png","profile_background_tile":false,"profile_link_color":"BB1A2A","profile_sidebar_b
order_color":"000000","profile_sidebar_fill_color":"000000","profile_text_color":"000000","profile_use_background_image":false,"p
rofile_image_url":"http:\/\/web.archive.org\/web\/20191219172005\/http:\/\/pbs.twimg.com\/profile_images\/1080559825946374144\/n1
tU4WLx_normal.jpg","profile_image_url_https":"http:\/\/web.archive.org\/web\/20191219172005\/https:\/\/pbs.twimg.com\/profile_ima
ges\/1080559825946374144\/n1tU4WLx_normal.jpg","profile_banner_url":"http:\/\/web.archive.org\/web\/20191219172005\/https:\/\/pbs
.twimg.com\/profile_banners\/818948638890217473\/1546465602","default_profile":false,"default_profile_image":false,"following":nu
ll,"follow_request_sent":null,"notifications":null},"geo":null,"coordinates":null,"place":null,"contributors":null,"is_quote_stat
us":false,"extended_tweet":{"full_text":"Democrats understand this impeachment is toxic to both our country and to Democrats
politically. \n\nI\u2019ve given them some personal advice for the upcoming year in DC: rent, don\u2019t buy.
https:\/\/t.co\/Za8Q7P9Ktr","display_text_range":[0,181],"entities":{"hashtags":[],"urls":[],"user_mentions":[],"symbols":
[],"media":[{"id":1207669837666881538,"id_str":"1207669837666881538","indices":[182,205],"additional_media_info":{"title":"Pelosi
and Schiff are Leading the Lemmings Off the Cliff","description":"It's obvious to us that Democrats in the districts where Trump
won aren't going to get re-
elected.","embeddable":true,"monetizable":false},"media_url":"http:\/\/web.archive.org\/web\/20191219172005\/http:\/\/pbs.twimg.c
om\/media\/EMKeNhSWsAEf54_.jpg","media_url_https":"http:\/\/web.archive.org\/web\/20191219172005\/https:\/\/pbs.twimg.com\/media\
/EMKeNhSWsAEf54_.jpg","url":"http:\/\/web.archive.org\/web\/20191219172005\/https:\/\/t.co\/Za8Q7P9Ktr","display_url":"pic.twitte
r.com\/Za8Q7P9Ktr","expanded_url":"http:\/\/web.archive.org\/web\/20191219172005\/https:\/\/twitter.com\/RepMattGaetz\/status\/12
07710182219796480\/video\/1","type":"video","video_info":{"aspect_ratio":[16,9],"duration_millis":49049,"variants":
[{"bitrate":288000,"content_type":"video\/mp4","url":"http:\/\/web.archive.org\/web\/20191219172005\/https:\/\/video.twimg.com\/a
mplify_video\/1207669837666881538\/vid\/480x270\/NP6571aeN7Kgo3yC.mp4?tag=13"},{"content_type":"application\/x-
mpegURL","url":"http:\/\/web.archive.org\/web\/20191219172005\/https:\/\/video.twimg.com\/amplify_video\/1207669837666881538\/pl\
/7S4RNjVM6rK-aJrt.m3u8?tag=13"},
{"bitrate":832000,"content_type":"video\/mp4","url":"http:\/\/web.archive.org\/web\/20191219172005\/https:\/\/video.twimg.com\/am
plify_video\/1207669837666881538\/vid\/640x360\/QTtZ4Zm40pV0eVZY.mp4?tag=13"},
{"bitrate":2176000,"content_type":"video\/mp4","url":"http:\/\/web.archive.org\/web\/20191219172005\/https:\/\/video.twimg.com\/a
mplify_video\/1207669837666881538\/vid\/1280x720\/3s1Ri728M5UrPCnv.mp4?tag=13"}]},"sizes":{"thumb":
{"w":150,"h":150,"resize":"crop"},"large":{"w":640,"h":360,"resize":"fit"},"medium":{"w":640,"h":360,"resize":"fit"},"small":
{"w":640,"h":360,"resize":"fit"}}}]},"extended_entities":{"media":
[{"id":1207669837666881538,"id_str":"1207669837666881538","indices":[182,205],"additional_media_info":{"title":"Pelosi and Schiff
are Leading the Lemmings Off the Cliff","description":"It's obvious to us that Democrats in the districts where Trump won aren't
going to get re-
elected.","embeddable":true,"monetizable":false},"media_url":"http:\/\/web.archive.org\/web\/20191219172005\/http:\/\/pbs.twimg.c
om\/media\/EMKeNhSWsAEf54_.jpg","media_url_https":"http:\/\/web.archive.org\/web\/20191219172005\/https:\/\/pbs.twimg.com\/media\
/EMKeNhSWsAEf54_.jpg","url":"http:\/\/web.archive.org\/web\/20191219172005\/https:\/\/t.co\/Za8Q7P9Ktr","display_url":"pic.twitte
r.com\/Za8Q7P9Ktr","expanded_url":"http:\/\/web.archive.org\/web\/20191219172005\/https:\/\/twitter.com\/RepMattGaetz\/status\/12
07710182219796480\/video\/1","type":"video","video_info":{"aspect_ratio":[16,9],"duration_millis":49049,"variants":
[{"bitrate":288000,"content_type":"video\/mp4","url":"http:\/\/web.archive.org\/web\/20191219172005\/https:\/\/video.twimg.com\/a
mplify_video\/1207669837666881538\/vid\/480x270\/NP6571aeN7Kgo3yC.mp4?tag=13"},{"content_type":"application\/x-
mpegURL","url":"http:\/\/web.archive.org\/web\/20191219172005\/https:\/\/video.twimg.com\/amplify_video\/1207669837666881538\/pl\
/7S4RNjVM6rK-aJrt.m3u8?tag=13"},
{"bitrate":832000,"content_type":"video\/mp4","url":"http:\/\/web.archive.org\/web\/20191219172005\/https:\/\/video.twimg.com\/am
plify_video\/1207669837666881538\/vid\/640x360\/QTtZ4Zm40pV0eVZY.mp4?tag=13"},
{"bitrate":2176000,"content_type":"video\/mp4","url":"http:\/\/web.archive.org\/web\/20191219172005\/https:\/\/video.twimg.com\/a
mplify_video\/1207669837666881538\/vid\/1280x720\/3s1Ri728M5UrPCnv.mp4?tag=13"}]},"sizes":{"thumb":
{"w":150,"h":150,"resize":"crop"},"large":{"w":640,"h":360,"resize":"fit"},"medium":{"w":640,"h":360,"resize":"fit"},"small":
{"w":640,"h":360,"resize":"fit"}}}]}},"quote_count":14,"reply_count":77,"retweet_count":320,"favorite_count":739,"entities":
{"hashtags":[],"urls":
[{"url":"http:\/\/web.archive.org\/web\/20191219172005\/https:\/\/t.co\/9hqgbhjiDD","expanded_url":"http:\/\/web.archive.org\/web
\/20191219172005\/https:\/\/twitter.com\/i\/web\/status\/1207710182219796480","display_url":"twitter.com\/i\/web\/status\/1\u2026
","indices":[116,139]}],"user_mentions":[],"symbols":
[]},"favorited":false,"retweeted":false,"possibly_sensitive":false,"filter_level":"low","lang":"en"},"is_quote_status":false,"quo
te_count":0,"reply_count":0,"retweet_count":0,"favorite_count":0,"entities":{"hashtags":[],"urls":[],"user_mentions":
[{"screen_name":"RepMattGaetz","name":"Rep. Matt Gaetz","id":818948638890217473,"id_str":"818948638890217473","indices":
[3,16]}],"symbols":[]},"favorited":false,"retweeted":false,"filter_level":"low","lang":"en","timestamp_ms":"1576776005664"}

Replying to @dorathe77113939 @MarkAugustine60

We all know Trump is unapologetic, but Trump was elected to drain the swamp (no easy task) not go on an apology tour like his predecessor.

5 2 7

That Michael Caputo

@MichaelRCaputo

Follow

Replying to @MarkAugustine60

I've been impressed with Cruz in the Trump era. He seems to have moved on with a positive outlook and is policy focused. He'll stick with the President. I'm a Cruz convert.

Rubio is another story.

9:29 AM - 19 Dec 2019

8 Likes

1 8

Show more replies

© 2019 Twitter About Help Center Terms Privacy policy Imprint Cookies Ads info

1

Allen Salkin @allensalkin · 5m

I want @rkylesmith to comment on this concept

1

That Michael Caputo

@MichaelRCaputo

Follow

Replying to @allensalkin

9:32 AM - 19 Dec 2019

© 2019 Twitter About Help Center Terms Privacy policy Imprint Cookies Ads info

{"created_at":"Fri Dec 20 02:09:58 +0000 2019","id":1207845567604375553,"id_str":"1207845567604375553","text":"RT @CortesSteve:
Realism and restraint abroad.\n\nWage growth and optimism at home. https:\/\/t.co\/N4qc1taQmZ","source":"\u003ca
href=\"https:\/\/mobile.twitter.com\" rel=\"nofollow\"\u003eTwitter Web
App\u003c\/a\u003e","truncated":false,"in_reply_to_status_id":null,"in_reply_to_status_id_str":null,"in_reply_to_user_id":null,"i
n_reply_to_user_id_str":null,"in_reply_to_screen_name":null,"user":{"id":67328110,"id_str":"67328110","name":"That Michael Caputo
\ud83c\uddfa\ud83c\uddf8\ud83c\uddfa\ud83c\udde6","screen_name":"MichaelRCaputo","location":"NY &
FL","url":"http:\/\/web.archive.org\/web\/20191220020958\/http:\/\/www.stillstandingpodcast.com","description":"Tweets deleted
often it drives haters crazy. @ZeppCom Flack, @25ID Veteran, @GratefulDead Head, #MAGA Certified #BillsMafia\n\nPODCAST:
https:\/\/t.co\/WytlARdGYr","translator_type":"none","protected":false,"verified":true,"followers_count":35781,"friends_count":48
91,"listed_count":520,"favourites_count":12885,"statuses_count":3018,"created_at":"Thu Aug 20 14:28:29 +0000
2009","utc_offset":null,"time_zone":null,"geo_enabled":true,"lang":null,"contributors_enabled":false,"is_translator":false,"profi
le_background_color":"8AC0DB","profile_background_image_url":"http:\/\/web.archive.org\/web\/20191220020958\/http:\/\/abs.twimg.c
om\/images\/themes\/theme1\/bg.png","profile_background_image_url_https":"http:\/\/web.archive.org\/web\/20191220020958\/https:\/
\/abs.twimg.com\/images\/themes\/theme1\/bg.png","profile_background_tile":true,"profile_link_color":"052B38","profile_sidebar_bo
rder_color":"C0DEED","profile_sidebar_fill_color":"AFDDF0","profile_text_color":"170317","profile_use_background_image":true,"pro
file_image_url":"http:\/\/web.archive.org\/web\/20191220020958\/http:\/\/pbs.twimg.com\/profile_images\/1116767750272311296\/b1VY
sdB5_normal.png","profile_image_url_https":"http:\/\/web.archive.org\/web\/20191220020958\/https:\/\/pbs.twimg.com\/profile_image
s\/1116767750272311296\/b1VYsdB5_normal.png","profile_banner_url":"http:\/\/web.archive.org\/web\/20191220020958\/https:\/\/pbs.t
wimg.com\/profile_banners\/67328110\/1576002251","default_profile":false,"default_profile_image":false,"following":null,"follow_r
equest_sent":null,"notifications":null},"geo":null,"coordinates":null,"place":null,"contributors":null,"retweeted_status":
{"created_at":"Fri Dec 20 02:09:20 +0000 2019","id":1207845408120160256,"id_str":"1207845408120160256","text":"Realism and
restraint abroad.\n\nWage growth and optimism at home. https:\/\/t.co\/N4qc1taQmZ","display_text_range":[0,64],"source":"\u003ca
href=\"http:\/\/twitter.com\/download\/iphone\" rel=\"nofollow\"\u003eTwitter for
iPhone\u003c\/a\u003e","truncated":false,"in_reply_to_status_id":null,"in_reply_to_status_id_str":null,"in_reply_to_user_id":null
,"in_reply_to_user_id_str":null,"in_reply_to_screen_name":null,"user":{"id":229141520,"id_str":"229141520","name":"Steve
Cortes","screen_name":"CortesSteve","location":"\u201cMAGA Country\u201d","url":null,"description":"Champion of American
Nationalism. Voice of the Deplorables. CNN Commentator. President Trump Hispanic Advisory Council. Happy warrior. Born for a
storm...","translator_type":"none","protected":false,"verified":true,"followers_count":44705,"friends_count":509,"listed_count":5
61,"favourites_count":535,"statuses_count":24530,"created_at":"Tue Dec 21 16:51:15 +0000
2010","utc_offset":null,"time_zone":null,"geo_enabled":true,"lang":null,"contributors_enabled":false,"is_translator":false,"profi
le_background_color":"131516","profile_background_image_url":"http:\/\/web.archive.org\/web\/20191220020958\/http:\/\/abs.twimg.c
om\/images\/themes\/theme14\/bg.gif","profile_background_image_url_https":"http:\/\/web.archive.org\/web\/20191220020958\/https:\
/\/abs.twimg.com\/images\/themes\/theme14\/bg.gif","profile_background_tile":true,"profile_link_color":"009999","profile_sidebar_
border_color":"EEEEEE","profile_sidebar_fill_color":"EFEFEF","profile_text_color":"333333","profile_use_background_image":true,"p
rofile_image_url":"http:\/\/web.archive.org\/web\/20191220020958\/http:\/\/pbs.twimg.com\/profile_images\/591297971213496321\/Fo1
0EOo4_normal.jpg","profile_image_url_https":"http:\/\/web.archive.org\/web\/20191220020958\/https:\/\/pbs.twimg.com\/profile_imag
es\/591297971213496321\/Fo10EOo4_normal.jpg","profile_banner_url":"http:\/\/web.archive.org\/web\/20191220020958\/https:\/\/pbs.t
wimg.com\/profile_banners\/229141520\/1528479443","default_profile":false,"default_profile_image":false,"following":null,"follow_
request_sent":null,"notifications":null},"geo":null,"coordinates":null,"place":null,"contributors":null,"quoted_status_id":120784
4238265851905,"quoted_status_id_str":"1207844238265851905","quoted_status":{"created_at":"Fri Dec 20 02:04:41 +0000
2019","id":1207844238265851905,"id_str":"1207844238265851905","text":"these clowns talk about a world in peril. As troops return
home not in body bags, but alive, and to a country where\u2026 https:\/\/t.co\/uxMFo43V5b","source":"\u003ca
href=\"https:\/\/mobile.twitter.com\" rel=\"nofollow\"\u003eTwitter Web
App\u003c\/a\u003e","truncated":true,"in_reply_to_status_id":null,"in_reply_to_status_id_str":null,"in_reply_to_user_id":null,"in
_reply_to_user_id_str":null,"in_reply_to_screen_name":null,"user":
{"id":28628850,"id_str":"28628850","name":"GregGutfeld","screen_name":"greggutfeld","location":"I am
here","url":"http:\/\/web.archive.org\/web\/20191220020958\/http:\/\/ggutfeld.com","description":"Proud mother.
\nhttp:\/\/simonandschuster.com\/books\/The-Gutf\u2026\n\nSpeaking opportunities: Contact
speaking@gregsgut.com","translator_type":"none","protected":false,"verified":true,"followers_count":1303833,"friends_count":683,"
listed_count":7444,"favourites_count":6308,"statuses_count":25421,"created_at":"Fri Apr 03 19:09:32 +0000
2009","utc_offset":null,"time_zone":null,"geo_enabled":true,"lang":null,"contributors_enabled":false,"is_translator":false,"profi
le_background_color":"C0DEED","profile_background_image_url":"http:\/\/web.archive.org\/web\/20191220020958\/http:\/\/abs.twimg.c
om\/images\/themes\/theme1\/bg.png","profile_background_image_url_https":"http:\/\/web.archive.org\/web\/20191220020958\/https:\/
\/abs.twimg.com\/images\/themes\/theme1\/bg.png","profile_background_tile":false,"profile_link_color":"0084B4","profile_sidebar_b
order_color":"C0DEED","profile_sidebar_fill_color":"DDEEF6","profile_text_color":"333333","profile_use_background_image":true,"pr
ofile_image_url":"http:\/\/web.archive.org\/web\/20191220020958\/http:\/\/pbs.twimg.com\/profile_images\/982704742135685120\/vQDG
8pMA_normal.jpg","profile_image_url_https":"http:\/\/web.archive.org\/web\/20191220020958\/https:\/\/pbs.twimg.com\/profile_image
s\/982704742135685120\/vQDG8pMA_normal.jpg","default_profile":false,"default_profile_image":false,"following":null,"follow_reques
t_sent":null,"notifications":null},"geo":null,"coordinates":null,"place":null,"contributors":null,"is_quote_status":false,"extend
ed_tweet":{"full_text":"these clowns talk about a world in peril. As troops return home not in body bags, but alive, and to a
country where there are jobs waiting for them.","display_text_range":[0,148],"entities":{"hashtags":[],"urls":[],"user_mentions":
[],"symbols":[]}},"quote_count":6,"reply_count":45,"retweet_count":216,"favorite_count":766,"entities":{"hashtags":[],"urls":
[{"url":"http:\/\/web.archive.org\/web\/20191220020958\/https:\/\/t.co\/uxMFo43V5b","expanded_url":"http:\/\/web.archive.org\/web
\/20191220020958\/https:\/\/twitter.com\/i\/web\/status\/1207844238265851905","display_url":"twitter.com\/i\/web\/status\/1\u2026
","indices":[117,140]}],"user_mentions":[],"symbols":
[]},"favorited":false,"retweeted":false,"filter_level":"low","lang":"en"},"quoted_status_permalink":
{"url":"http:\/\/web.archive.org\/web\/20191220020958\/https:\/\/t.co\/N4qc1taQmZ","expanded":"http:\/\/web.archive.org\/web\/201
91220020958\/https:\/\/twitter.com\/greggutfeld\/status\/1207844238265851905","display":"twitter.com\/greggutfeld\/st\u2026"},"is
_quote_status":true,"quote_count":0,"reply_count":0,"retweet_count":1,"favorite_count":1,"entities":{"hashtags":[],"urls":
[{"url":"http:\/\/web.archive.org\/web\/20191220020958\/https:\/\/t.co\/N4qc1taQmZ","expanded_url":"http:\/\/web.archive.org\/web
\/20191220020958\/https:\/\/twitter.com\/greggutfeld\/status\/1207844238265851905","display_url":"twitter.com\/greggutfeld\/st\u2
026","indices":[65,88]}],"user_mentions":[],"symbols":
[]},"favorited":false,"retweeted":false,"possibly_sensitive":false,"filter_level":"low","lang":"en"},"quoted_status_id":120784423
8265851905,"quoted_status_id_str":"1207844238265851905","quoted_status":{"created_at":"Fri Dec 20 02:04:41 +0000
2019","id":1207844238265851905,"id_str":"1207844238265851905","text":"these clowns talk about a world in peril. As troops return
home not in body bags, but alive, and to a country where\u2026 https:\/\/t.co\/uxMFo43V5b","source":"\u003ca
href=\"https:\/\/mobile.twitter.com\" rel=\"nofollow\"\u003eTwitter Web
App\u003c\/a\u003e","truncated":true,"in_reply_to_status_id":null,"in_reply_to_status_id_str":null,"in_reply_to_user_id":null,"in
_reply_to_user_id_str":null,"in_reply_to_screen_name":null,"user":
{"id":28628850,"id_str":"28628850","name":"GregGutfeld","screen_name":"greggutfeld","location":"I am
here","url":"http:\/\/web.archive.org\/web\/20191220020958\/http:\/\/ggutfeld.com","description":"Proud mother.
\nhttp:\/\/simonandschuster.com\/books\/The-Gutf\u2026\n\nSpeaking opportunities: Contact
speaking@gregsgut.com","translator_type":"none","protected":false,"verified":true,"followers_count":1303833,"friends_count":683,"
listed_count":7444,"favourites_count":6308,"statuses_count":25421,"created_at":"Fri Apr 03 19:09:32 +0000
2009","utc_offset":null,"time_zone":null,"geo_enabled":true,"lang":null,"contributors_enabled":false,"is_translator":false,"profi
le_background_color":"C0DEED","profile_background_image_url":"http:\/\/web.archive.org\/web\/20191220020958\/http:\/\/abs.twimg.c
om\/images\/themes\/theme1\/bg.png","profile_background_image_url_https":"http:\/\/web.archive.org\/web\/20191220020958\/https:\/
\/abs.twimg.com\/images\/themes\/theme1\/bg.png","profile_background_tile":false,"profile_link_color":"0084B4","profile_sidebar_b
order_color":"C0DEED","profile_sidebar_fill_color":"DDEEF6","profile_text_color":"333333","profile_use_background_image":true,"pr
ofile_image_url":"http:\/\/web.archive.org\/web\/20191220020958\/http:\/\/pbs.twimg.com\/profile_images\/982704742135685120\/vQDG
8pMA_normal.jpg","profile_image_url_https":"http:\/\/web.archive.org\/web\/20191220020958\/https:\/\/pbs.twimg.com\/profile_image
s\/982704742135685120\/vQDG8pMA_normal.jpg","default_profile":false,"default_profile_image":false,"following":null,"follow_reques
t_sent":null,"notifications":null},"geo":null,"coordinates":null,"place":null,"contributors":null,"is_quote_status":false,"extend
ed_tweet":{"full_text":"these clowns talk about a world in peril. As troops return home not in body bags, but alive, and to a
country where there are jobs waiting for them.","display_text_range":[0,148],"entities":{"hashtags":[],"urls":[],"user_mentions":
[],"symbols":[]}},"quote_count":6,"reply_count":45,"retweet_count":216,"favorite_count":766,"entities":{"hashtags":[],"urls":
[{"url":"http:\/\/web.archive.org\/web\/20191220020958\/https:\/\/t.co\/uxMFo43V5b","expanded_url":"http:\/\/web.archive.org\/web
\/20191220020958\/https:\/\/twitter.com\/i\/web\/status\/1207844238265851905","display_url":"twitter.com\/i\/web\/status\/1\u2026
","indices":[117,140]}],"user_mentions":[],"symbols":
[]},"favorited":false,"retweeted":false,"filter_level":"low","lang":"en"},"quoted_status_permalink":
{"url":"http:\/\/web.archive.org\/web\/20191220020958\/https:\/\/t.co\/N4qc1taQmZ","expanded":"http:\/\/web.archive.org\/web\/201
91220020958\/https:\/\/twitter.com\/greggutfeld\/status\/1207844238265851905","display":"twitter.com\/greggutfeld\/st\u2026"},"is
_quote_status":true,"quote_count":0,"reply_count":0,"retweet_count":0,"favorite_count":0,"entities":{"hashtags":[],"urls":
[{"url":"http:\/\/web.archive.org\/web\/20191220020958\/https:\/\/t.co\/N4qc1taQmZ","expanded_url":"http:\/\/web.archive.org\/web
\/20191220020958\/https:\/\/twitter.com\/greggutfeld\/status\/1207844238265851905","display_url":"twitter.com\/greggutfeld\/st\u2
026","indices":[82,105]}],"user_mentions":[{"screen_name":"CortesSteve","name":"Steve
Cortes","id":229141520,"id_str":"229141520","indices":[3,15]}],"symbols":
[]},"favorited":false,"retweeted":false,"possibly_sensitive":false,"filter_level":"low","lang":"en","timestamp_ms":"1576807798659
"}

By using Twitter's services you agree to our Cookies Use. We and our partners operate globally and use cookies, including for analytics, personalisation, and ads.

That Michael Caputo

@MichaelRCaputo

Tweets deleted often it drives haters crazy. @ZeppCom Flack, @25ID Veteran, @GratefulDead Head, #MAGA Certified #BillsMafia PODCAST: patreon.com/stillstanding

NY & FL

StillStandingPodcast.com

Joined August 2009

Michael McFaul @McFaul · 7h

Was watching at the gym so hopefully a garble, but did @seanmdav tonight on Tucker Carlson show describe the Democrats as 'a bunch of monkeys trying to hump a doorknob' ?! Please tell me that I misheard that. So disgusting if thats what he actually said.

125 184 786

That Michael Caputo

@MichaelRCaputo

Follow

Replying to @McFaul @seanmdav

Also true.

3:57 AM - 20 Dec 2019

© 2019 Twitter About Help Center Terms Privacy policy Imprint Cookies Ads info

By using Twitter's
analytics, persona
ng for
Home Ab
count? Log in

Michael McFaul @McFaul · 6h

So @seanmdav , you did use that phrase. Wow. Is that your own invention, or does that insult come from some sub-culture of which Im unaware? Does your mom watch your tv performances? (Even Tucker didnt seem amused.)

> **Michael McFaul** @McFaul
> Was watching at the gym so hopefully a garble, but did @seanmdav tonight on Tucker Carlson show describe the Democrats as 'a bunch of monkeys trying to hump a doorknob' ?! Please tell me that I misheard that. So disgusting if thats what he actually said.
>
> 17 42 173

That Michael Caputo @MichaelRCaputo

Follow

Replying to @McFaul @seanmdav

The laughing is usually a clue of amusement.

3:58 AM - 20 Dec 2019

1

Blasted Buggery @BuggeryBlasted · 14m

Replying to @MichaelRCaputo @McFaul @seanmdav

The amusing element was,...it wasn't amusing.

That Micha
@MichaelRCaput
Tweets deleted of
crazy. @ZeppCom
@GratefulDead H
#BillsMafia PODC
patreon.com/stills
NY & FL
StillStandingP
Joined August

© 2019 Twitter About Help Center Terms Privacy policy Imprint Cookies Ads info

By using Twitter's services you agree to our Cookies Use. We and our partners operate globally and use cookies, including for analytics, personalisation, and ads.

That Michael Caputo 🇺🇸🇺🇦 ✓
@MichaelRCaputo

Follow

The irony. The irony. 🙄

> **David Corn** ✓ @DavidCornDC
> This is hateful. This is a lie. Clyburn did not say "hang him" about @realDonaldTrump. Absolutely damn deplorable to spread such disinformation. And this comes straight from the Trump campaign. twitter.com/TrumpWarRoom/s…

4:25 AM - 20 Dec 2019

5 Retweets **33** Likes

4 5 33

Old Rant Dump @TrumpinTheShark · 36m
Replying to @MichaelRCaputo
The accuracy. The accuracy.

2

Logic and Reason @jlawrencehod61 · 32m
Replying to @MichaelRCaputo
Exactly.

Jack Savage @nigel_fuzz · 26m
Replying to @MichaelRCaputo

By using Twitter's services you agree to our Cookies Use. We and our partners operate globally and use cookies, including for analytics, personalisation, and ads.

Home Ab... ...count? Log in

That Micha...

@MichaelRCaput...

Tweets deleted of...
crazy. @ZeppCom...
@GratefulDead H...
#BillsMafia PODC...
patreon.com/stills...

NY & FL

StillStandingP...

Joined August...

That Michael Caputo 🇺🇸🇺🇦
@MichaelRCaputo

Follow

The snake is long, seven miles
Ride the snake
He's old
And his skin is cold

Jenny Beth Martin @jennybethm
"Would you be willing to sacrifice potentially hundreds of thousands of blue collar workers in the interest of transitioning to that greener economy?"

6:31 AM - 20 Dec 2019

4 Retweets **12** Likes

4 4 12

Frank Butry ⚔️ @fbutry · 3h
Replying to @MichaelRCaputo
Anyone who quotes the Doors is number one in my book

1

Evan Freed 🇺🇸 @Evan_Freed_Bflo · 4h
Replying to @MichaelRCaputo
Here in N.Y.S. and is boy 'the punk' cuomo certainly is. Banning fracking and

By using Twitter's services you agree to our Cookies Use. We and our partners operate globally and use cookies, including for analytics, personalisation, and ads.

That Micha

@MichaelRCaput

Tweets deleted of
crazy. @ZeppCom
@GratefulDead H
#BillsMafia PODC
patreon.com/stills

NY & FL

StillStandingP

Joined August

That Michael Caputo
@MichaelRCaputo

Follow

"Christian"

> **Bishop Talbert Swan** @TalbertSwan
> Replying to @Franklin_Graham @BillyGraham and 2 others
> If your father voted for 46-1 knowing he was a pathological lying, serial adulterering rapist, and unrepentant p*ssy grabbing racist, he was just as much a vile, racist, hypocritical faux christian as you are for defending that vile, dishonarable despot...

6:33 AM - 20 Dec 2019

1 Retweet **4** Likes

9 1 4

Bryan Faulkner @bmax4christ · 16m
Replying to @MichaelRCaputo
Has Trump ever repented or apologized for anything ?

5

MaKin @KiarKini · 15m
Replying to @MichaelRCaputo
Well there is nothing false about Bishop's tweet. Everything written there is true

2

Urmum @Urmum85206831 · 14m

It would be great if @TalbertSwan would enlighten us on how President @realDonaldTrump is a despot. Does Talbert understand what a despot even means or what a country looks like run by a despot? Twitter wouldn't exist for starters.

2

That Michael Caputo
@MichaelRCaputo

Follow

Replying to @Aletheiaquester @TalbertSwan @realDonaldTrump

He signed up with #TheResistance and is going down with that ship. His ungodly vitriol is awaiting him at the gates.

6:41 AM - 20 Dec 2019

6

DrSelina @DrSelina · 30m

Replying to @MichaelRCaputo @Aletheiaquester and 2 others

Interesting that a known racist, you, would be saying a Bishop, known for his godly works, and for fighting against racism, is the one who will not be welcome Home

2 9

That Michael Caputo @MichaelRCaputo · 28m

By using Twitter's
analytics, persona
ng for
Home Ab
Count? Log in

DrSelina @DrSelina · 6h

Interesting that a known racist, you, would be saying a Bishop, known for his godly works, and for fighting against racism, is the one who will not be welcome Home

2 14

That Michael Caputo

@MichaelRCaputo

Follow

Replying to @DrSelina @Aletheiaquester @TalbertSwan

7:02 AM - 20 Dec 2019

That Micha
@MichaelRCaput
Tweets deleted of
crazy. @ZeppCom
@GratefulDead H
#BillsMafia PODC
patreon.com/stills
NY & FL
StillStandingP
Joined August

INTERNET ARCHIVE

SIGN UP / LOG IN UPLOAD Search

ABOUT CONTACT BLOG PROJECTS HELP DONATE JOBS VOLUNTEER PEOPLE

DONATE

INTERNET ARCHIVE
WayBackMachine

http://twitter.com/web/20191220191614if_/https:/twitter.con

Latest

Show All

Hrm.

The Wayback Machine has not archived that URL.

This page is available on the web!

Help make the Wayback Machine more complete!
Save this url in the Wayback Machine

Click here to search for all archived pages under
http://twitter.com/web/20191220191614if_/https:/twitter.com/MichaelRCaputo/status/.

The Wayback Machine is an initiative of the Internet Archive, a 501(c)(3) non-profit, building a digital library of Internet sites and other cultural artifacts in digital form.
Other projects include Open Library & archive-it.org.

Your use of the Wayback Machine is subject to the Internet Archive's Terms of Use.

Sounds like you guys don't like the mirror being held up so you're crying about it. Do you need a safe space? BTW, there's plenty around to show you what despotic and dictatorial tendencies Trump and his enablers hold. You just choose to not see because it suits you.

2 2

That Michael Caputo
@MichaelRCaputo

Follow

Replying to @ThatOtherDude12

7:04 AM - 20 Dec 2019

1

By using Twitter's
analytics, persona

Home Ab

That Micha

@MichaelRCaput

Tweets deleted of
crazy. @ZeppCom
@GratefulDead H
#BillsMafia PODC
patreon.com/stills

NY & FL

StillStandingP

Joined August

sal @tevet · 1h

So 'writing off' debt means Somalia is free to make more debt? How is that progress and not begging? Progress and prosperity means having capabilities to pay what you owe, not beg for more help. #AmericaFirst

1

That Michael Caputo 🇺🇸🇺🇦

@MichaelRCaputo

Follow

Replying to @tevet @IlhanMN

The debt was stacked up under previous failed regimes. All multinational organizations and bilateral creditors have agreed that the debt should be forgiven to give the people of Somalia a chance to thrive under the new government, the most stable in decades.

7:10 AM - 20 Dec 2019

1 Retweet

1 1

sal @tevet · 53m

Replying to @MichaelRCaputo @IlhanMN

I hope so for their sake, but the past often 'dictates' the future of failed countries. Sad.

1 1

That Michael Caputo 🇺🇸🇺🇦 @MichaelRCaputo · 51m

Now is the best chance for the good people of Somalia. Today.

ng for

count? Log in

Wreck The Halls @ThatOtherDude12 · 2h

For someone who runs his mouth when unchallenged, you sure have nothing much of use to say.

1 1

That Michael Caputo @MichaelRCaputo

Follow

Replying to @ThatOtherDude12

7:17 AM - 20 Dec 2019

1

Show more replies

that racist jerk Caputo with his 35,000 followers.

I guess even Caputo's followers know when to draw a line in the sand with his BS?

1 2

That Michael Caputo
@MichaelRCaputo

Follow

Replying to @JBrisenio411 @DrSelina and 2 others

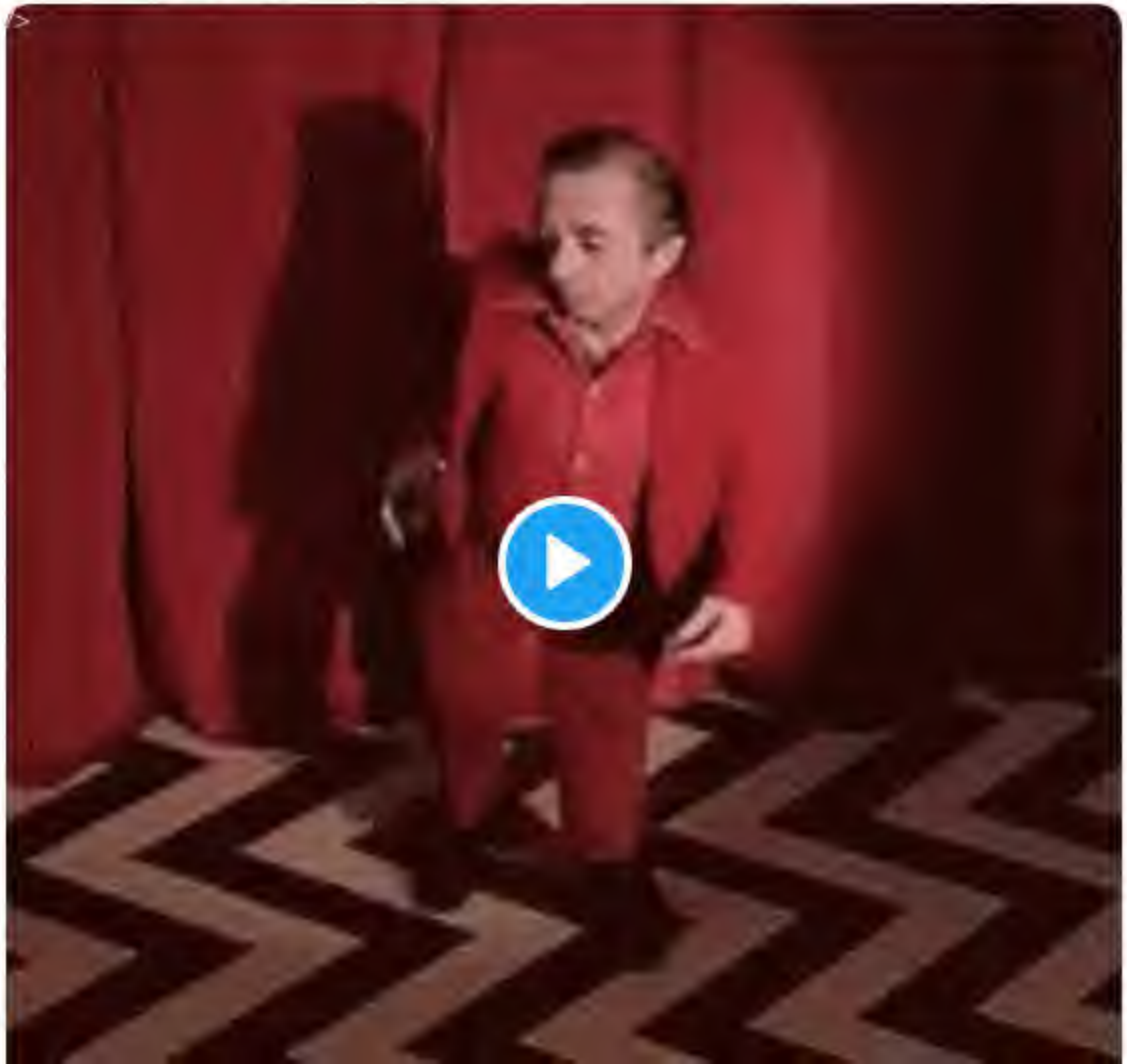

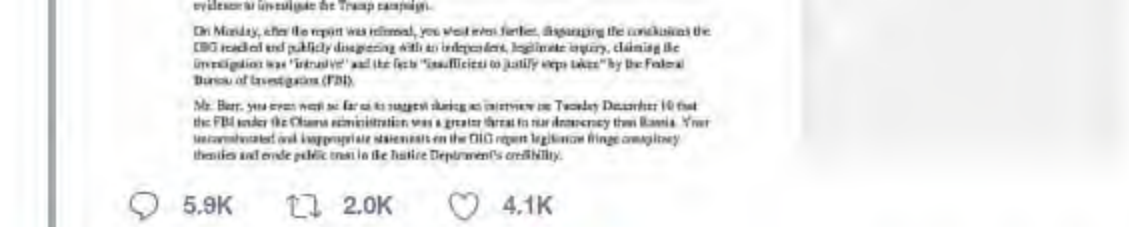

On Monday, after the report was released, you went even further, disparaging the conclusions the OIG reached and publicly disagreeing with an independent, legitimate inquiry, claiming the investigation was "intrusive" and the facts "insufficient to justify steps taken" by the Federal Bureau of Investigation (FBI).

Mr. Barr, you even went so far as to suggest during an interview on Tuesday December 10 that the FBI under the Obama administration was a greater threat to our democracy than Russia. Your unsubstantiated and inappropriate statements on the OIG report legitimize fringe conspiracy theories and erode public trust in the Justice Department's credibility.

5.9K 2.0K 4.1K

That Michael Caputo 🇺🇸🇺🇦 ✓
@MichaelRCaputo

Follow

Replying to @RepHankJohnson

7:26 AM - 20 Dec 2019

2 Retweets **7** Likes

1 2 7

BD @bdsurf1 · 14m

Replying to @MichaelRCaputo @RepHankJohnson @TheJusticeDept

Wait what is so funny? Guam is a boat right?🤣

1

By using Twitter's
analytics, persona
ng for
Home Ab
Count? Log in

RATLTheVotein2020 @RATL2020 · 2h

Children being kidnapped and caged at the border are Your Christian Brothers And Sisters. MAGAs treat Christian kids horrifically. It's who they are.

1 3

That Michael Caputo

@MichaelRCaputo

Follow

Replying to @RATL2020

Thank the man who set the policy and built the cages, Haman.

The media could not be played.

7:28 AM - 20 Dec 2019

3

That Micha
@MichaelRCaput
Tweets deleted of
crazy. @ZeppCom
@GratefulDead H
#BillsMafia PODC
patreon.com/stills
NY & FL
StillStandingP
Joined August

So 'writing off' debt means Somalia is free to make more debt? How is that progress and not begging? Progress and prosperity means having capabilities to pay what you owe, not beg for more help. #AmericaFirst

1

That Michael Caputo @MichaelRCaputo · 3h

The debt was stacked up under previous failed regimes. All multinational organizations and bilateral creditors have agreed that the debt should be forgiven to give the people of Somalia a chance to thrive under the new government, the most stable in decades.

1 1

sal @tevet · 2h

I hope so for their sake, but the past often 'dictates' the future of failed countries. Sad.

1 1

That Michael Caputo
@MichaelRCaputo

Follow

Replying to @tevet @IlhanMN

Now is the best chance for the good people of Somalia. Today.

7:32 AM - 20 Dec 2019

1 Retweet **1** Like

1 1

© 2019 Twitter About Help Center Terms Privacy policy Imprint Cookies Ads info

By using Twitter's
analytics, persona
ng for
Home Ab
count? Log in

That Micha
@MichaelRCaput
Tweets deleted of
crazy. @ZeppCom
@GratefulDead H
#BillsMafia PODC
patreon.com/stills
NY & FL
StillStandingP
Joined August

That Michael Caputo
@MichaelRCaputo

Follow

"The president always wants to be heard," said Michael Caputo, who has known Trump for three decades and served as a campaign adviser in 2016. "One of the most frustrating things about Washington for him is … they want him to pipe down."

11:52 AM - 20 Dec 2019

5 Retweets **27** Likes

1 5 27

By using Twitter's
analytics, persona

Home Ab

ng for

Account? Log in

That Micha

@MichaelRCaput

Tweets deleted of
crazy. @ZeppCom
@GratefulDead H
#BillsMafia PODC
patreon.com/stills

NY & FL

StillStandingP

Joined August

That Michael Caputo
@MichaelRCaputo

Follow

Meanwhile, at Union Station in the depths of The Swamp.

2:30 PM - 20 Dec 2019

By using Twitter's
analytics, persona

Home Ab

ng for

Log in

That Micha

@MichaelRCaput

Tweets deleted of
crazy. @ZeppCom
@GratefulDead H
#BillsMafia PODC
patreon.com/stills

NY & FL

StillStandingP

Joined August

That Michael Caputo
@MichaelRCaputo

Follow

Look up all @LauraGenero1's writing. Compare her prose to "A Warning" by Anonymous. Then buy me a drink because you'll owe me.

6:07 PM - 20 Dec 2019

1 Like

1 1

By using Twitter's services you agree to our Cookies Use. We and our partners operate globally and use cookies, including for analytics, personalisation, and ads.

That Micha

@MichaelRCaput

Tweets deleted of
crazy. @ZeppCom
@GratefulDead H
#BillsMafia PODC
patreon.com/stills

NY & FL

StillStandingP

Joined August

That Michael Caputo

@MichaelRCaputo

Follow

.@AmbassadorRice Does this make you nervous? Is it true Durham is already onto you? You deserve everything you get.

8:44 PM - 20 Dec 2019

24 Retweets **58** Likes

2 24 58

By using Twitter's
analytics, persona
ng for

2 28 68

That Michael Caputo
@MichaelRCaputo

Follow

.@AmbassadorRice violated her oath of office and represents the worst kind of public servant, the kind who rots her role and erodes our Constitution. May she burn in Hell.

8:48 PM - 20 Dec 2019

3 Retweets **19** Likes

1 3 19

Show more replies

© 2019 Twitter About Help Center Terms Privacy policy Imprint Cookies Ads info

By using Twitter's
analytics, persona
ng for
Home
Abi
count? Log in
STILL
STANDING
That Micha
@MichaelRCaput
Tweets deleted of
crazy. @ZeppCom
@GratefulDead H
#BillsMafia PODC
patreon.com/stills
NY & FL
StillStandingP
Joined August
That Michael Caputo
@MichaelRCaputo
Follow
How is it that an national intel leader who flaps his gums all day long on cable TV suddenly isn't available for an interview? #JamesClapper is hiding because he has something to hide. He abused his authority. Bust him. RFN!
8:55 PM - 20 Dec 2019
14 Retweets 36 Likes
KKay
3
14
36

Home

Honestly Andy, I literally love you. And your name calling is likely the highlight of my life. So thank you.

Andy Richter @AndyRichter

Replying to @NateGearyWGR

You're the baby

10 2 38

That Michael Caputo

@MichaelRCaputo

Follow

Replying to @NateGearyWGR

Actually that's pretty awesome.

8:58 PM - 20 Dec 2019

1 Like

1 1

Nate Geary @NateGearyWGR · 39m

Replying to @MichaelRCaputo

Pays to be a dick, I guess. Staying on brand 🔥😂

© 2019 Twitter About Help Center Terms Privacy policy Cookies Ads info

That Michael Caputo
@MichaelRCaputo
Follow
“Today’s Resistance more closely resembles the 18th century French Revolution type – a ruthless mob orchestrated by elites which toppled the government and terrorized countless French citizens for a decade.”
4:35 AM - 21 Dec 2019
25 Retweets 40 Likes
7
25
40

By using Twitter's
analytics, persona
ng for

Home Ab
Account? Log in

12 36 66

Kristen Becker @beckercomedy · 1h
Oh man ok buddy. We all know your media surpasses your morals so lemme know when the tide is turns, and you switch to the other extreme.

Though it is possible the middle will rise, soon enough. Try it. It's fun to laugh at BOTH sides!

1

That Michael Caputo
@MichaelRCaputo

Follow

Replying to @beckercomedy

Thanks but I'm pretty set. Merry Christmas to you, however. I hope your New Year is full of laughter.

6:17 AM - 21 Dec 2019

1 Like

1

© 2019 Twitter About Help Center Terms Privacy policy Imprint Cookies Ads info

That Micha
@MichaelRCaput
Tweets deleted of
crazy. @ZeppCom
@GratefulDead H
#BillsMafia PODC
patreon.com/stills
NY & FL
StillStandingP
Joined August

By using Twitter's
analytics, persona
ng for
Home
Ab
Log in
STILL
STANDING
That Micha
@MichaelRCaput
Tweets deleted of
crazy. @ZeppCom
@GratefulDead H
#BillsMafia PODC
patreon.com/stills
NY & FL
StillStandingP
Joined August
That Michael Caputo
@MichaelRCaputo
Follow
.@Alexandrachalup blocked me because she's afraid to answer if she wrote this memo to FusionGPS to pull @Leshchenkos into Ukraine's interference in the 2016 election. Your day is almost here, Sasha. You'll answer under oath or threat of a 1001 violation.
6:34 AM - 21 Dec 2019
58 Retweets 94 Likes
7
58
94

By using Twitter's services you agree to our Cookies Use. We and our partners operate globally and use cookies, including for analytics, personalisation, and ads.

Home Ab... ...count? Log in

That Micha

@MichaelRCaput

Tweets deleted of
crazy. @ZeppCom
@GratefulDead H
#BillsMafia PODC
patreon.com/stills

NY & FL

StillStandingP

Joined August 2009

Jim Hanson @JimHansonDC · 49m

Flint has water

But it also has a government run for decades by Democrats incapable of operating a system to create & deliver clean water

Sad

> **Jason Herbert** @HerbertHistory
> Cool. Can y'all beam Flint some water? twitter.com/spaceforcedod/...

5 22 80

That Michael Caputo
@MichaelRCaputo

Follow

Replying to @JimHansonDC

Let's beam Flint some Republicans, stat!

6:36 AM - 21 Dec 2019

4 Likes

4

© 2019 Twitter About Help Center Terms Privacy policy Imprint Cookies Ads info

By using Twitter's
analytics, persona
ng for
Home Ab
Log in

16 50 102

Charles Pierce Fan @CharlesPierceF1 · 6h

Maybe you should not freely embrace evil by supporting a worthless piece of shit like Trump. Trump is an enemy of the Constitution and when you support him, so are you. There is no "Deep State" - just Americans horrified at the destruction of the Republic.

1

That Michael Caputo

@MichaelRCaputo

Follow

Replying to @CharlesPierceF1

52

9:14 AM - 21 Dec 2019

That Micha
@MichaelRCaput
Tweets deleted of
crazy. @ZeppCom
@GratefulDead H
#BillsMafia PODC
patreon.com/stills
NY & FL
StillStandingP
Joined August

© 2019 Twitter About Help Center Terms Privacy policy Imprint Cookies Ads info

By using Twitter's
analytics, persona
ng for

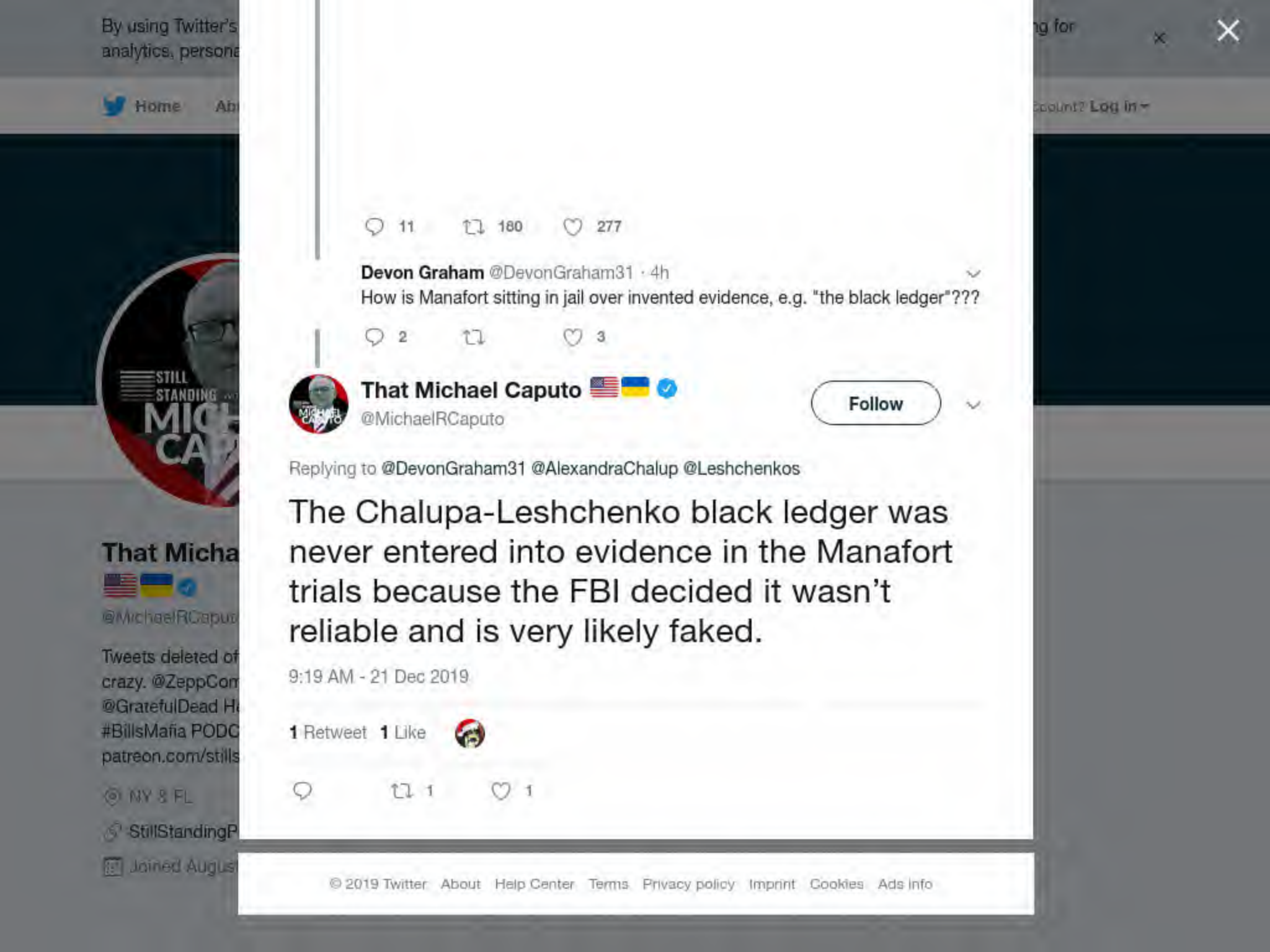

11 180 277

Devon Graham @DevonGraham31 · 4h

How is Manafort sitting in jail over invented evidence, e.g. "the black ledger"???

2 3

That Michael Caputo

@MichaelRCaputo

Follow

Replying to @DevonGraham31 @AlexandraChalup @Leshchenkos

The Chalupa-Leshchenko black ledger was never entered into evidence in the Manafort trials because the FBI decided it wasn't reliable and is very likely faked.

9:19 AM - 21 Dec 2019

1 Retweet **1** Like

1 1

© 2019 Twitter About Help Center Terms Privacy policy Imprint Cookies Ads info

By using Twitter's
analytics, persona

Home Ab

That Micha

@MichaelRCaput

Tweets deleted of
crazy. @ZeppCom
@GratefulDead H
#BillsMafia PODC
patreon.com/stills

NY & FL

StillStandingP

Joined August

John Katsanos @katmancon · 52m

Why are you promoting Jerome Corsi who went against Roger Stone a real deep state opponent @MichaelRCaputo

1 1 3

That Michael Caputo

@MichaelRCaputo

Follow

Replying to @katmancon @SaraCarterDC and 2 others

Jerome Corsi is suing me for $25 million in a "bizarre" lawsuit that has so far cost our family $20,000. It will be thrown out eventually, and he knows it, but it will cost my children their tuition. For nothing.

@SaraCarterDC why celebrate this person?

ng for

ccount? Log in

Home Moments Search Twitter Have an account? Log in

That Micha

@MichaelRCaput

Tweets deleted of
crazy. @ZeppCom
@GratefulDead H
#BillsMafia PODC
patreon.com/stills

NY & FL

StillStandingP

Joined August

That Michael Caputo

@MichaelRCaputo

Follow

Illegally accessing emails - this is not a bug, it's a feature of today's FBI, DOJ and CIA.

#NewChurchCommitteeNOW!

12:20 PM - 21 Dec 2019

26 Retweets **61** Likes

3 26 61

By using Twitter's services you agree to our Cookies Use. We and our partners operate globally and use cookies, including for analytics, personalisation, and ads.

Lois G @GGrandmag73 · 5h

It is all coming out, @MichaelRCaputo ... blocking you speaks volumes !!!

> **That Michael Caputo** @MichaelRCaputo
> .@Alexandrachalup blocked me because she's afraid to answer if she wrote this memo to FusionGPS to pull @Leshchenkos into Ukraine's interference in the 2016 election. Your day is almost here, Sasha. You'll answer under oath or threat of a 1001 violation.
>
> 1 2

That Michael Caputo
@MichaelRCaputo

Follow

Replying to @GGrandmag73

Blocking me then undertweeting me speaks even louder of Chalupa's fear. These tools of election interference are all cowards.

12:42 PM - 21 Dec 2019

1 Like

1

© 2019 Twitter About Help Center Terms Privacy policy Imprint Cookies Ads info

Home Moments Search Twitter Have an account? Log in

That Micha

@MichaelRCaput

Tweets deleted of
crazy. @ZeppCom
@GratefulDead Head #MAGA Certified
#BillsMafia PODC
patreon.com/stills

NY & FL

StillStandingPodcast.com

Joined August 2009

That Michael Caputo
@MichaelRCaputo

Follow

No, one of those reasons writes for the Baltimore Sun.

It's you @DanRodricks. But not just you.

> **Dan Rodricks, Baltimore Sun, News Guild** @DanRodricks
> Our dark suspicions about this were wrong. Good. But ask yourself: Why did we think the worst? One of the reasons is still living in the White House.
> twitter.com/cnnbrk/status/…

12:51 PM - 21 Dec 2019

3 Retweets **11** Likes

3 11

© 2019 Twitter About Help Center Terms Privacy policy Cookies Ads info

Home
That Michael Caputo
@MichaelRCaputo
Follow
So the Democrats have two choices: send along the articles or fold their hand. Both options are good for @realDonaldTrump.
So remind me: who said Pelosi was a political genius? 🤣
12:59 PM - 21 Dec 2019
21 Retweets 60 Likes
10
21
60

By using Twitter's
analytics, persona
ng for

10 23 62

Emma Scott @EmmaS_writes · 2h
Get real. She's got his balls under that gavel and you know it.

1 2

That Michael Caputo
@MichaelRCaputo

Follow

Replying to @EmmaS_writes

3:03 PM - 21 Dec 2019

© 2019 Twitter About Help Center Terms Privacy policy Cookies Ads info

By using Twitter's
analytics, persona
Home Ab
ng for
Account? Log in

14 26 73

The Dogfather @RickinPA6 · 1h
Gosh your penis must be small.

1

That Michael Caputo
@MichaelRCaputo

Follow

Replying to @RickinPA6

The media could not be played.

5:04 PM - 21 Dec 2019

1

Show more replies

That Micha
@MichaelRCaput
Tweets deleted of
crazy. @ZeppCom
@GratefulDead H
#BillsMafia PODC
patreon.com/stills
NY & FL
StillStandingP
Joined August

By using Twitter's
analytics, persona
ng for

Home Ab

Count? Log in

That Micha

@MichaelRCaput

Tweets deleted of
crazy. @ZeppCom
@GratefulDead H
#BillsMafia PODC
patreon.com/stills

NY & FL

StillStandingP

Joined August

16 27 60

Allan Uthman @BeastBuffalo · 3h

I have a 10-year-old nephew that looks like a genius next to your guy

1 1

That Michael Caputo

@MichaelRCaputo

Follow

Replying to @BeastBuffalo

Vote for Nephew!

5:05 PM - 21 Dec 2019

© 2019 Twitter About Help Center Terms Privacy policy Imprint Cookies Ads info

By using Twitter's
analytics, persona
ng for

That Micha

@MichaelRCaput

Tweets deleted of
crazy. @ZeppCom
@GratefulDead H
#BillsMafia PODC
patreon.com/stills

NY & FL

StillStandingP

Joined August

17 51 106

JESUS HERNANDEZ @JesusMHernand13 · 2h

For sure The Ruthless Mobs that refer is about PARASITES DISHONEST CORRUPTS REPUGNbliKKKans like and others COMPLICIT ENABLERS CRONIES of WORST AND MOST CORRUPT CRIMINAL MOBSTER your Slave Master trump, Yes or No CORRUPT caputo cavuto cornuto.-

1 1 1

That Michael Caputo

@MichaelRCaputo

Follow

Replying to @JesusMHernand13

7:51 PM - 21 Dec 2019

© 2019 Twitter About Help Center Terms Privacy policy Imprint Cookies Ads info

By using Twitter's services you agree to our Cookies Use. We and our partners operate globally and use cookies, including for analytics, personalisation, and ads.

Home Ab... ...count? Log in

Eric Bowser @EricBowser · 1h

In 2018, @MichaelRCaputo believed he knew who the @nytimes anonymous Trump official was and during an appearance on @CNN, he said "she" multiple times. So Michael, do you still think it is a she? That list from 2018 for who remains and female is very short.

1

That Michael Caputo 🇺🇸🇺🇦 @MichaelRCaputo

Follow

Replying to @EricBowser @nytimes @CNN

That Michael Caputo 🇺🇸🇺🇦 @MichaelRCaputo

Look up all @LauraGenero1's writing. Compare her prose to "A Warning" by Anonymous. Then buy me a drink because you'll owe me.

7:52 PM - 21 Dec 2019

That Micha...

@MichaelRCaput...

Tweets deleted of... crazy. @ZeppCom... @GratefulDead Head. #MAGA Certified #BillsMafia PODC... patreon.com/stills...

NY & FL

StillStandingPodcast.com

Joined August 2009

© 2019 Twitter About Help Center Terms Privacy policy Imprint Cookies Ads info

By using Twitter's services you agree to our Cookies Use. We and our partners operate globally and use cookies, including for analytics, personalisation, and ads.

Home Ab... ...count? Log in

That Micha

@MichaelRCaput

Tweets deleted of
crazy. @ZeppCom
@GratefulDead H
#BillsMafia PODC
patreon.com/stills

NY & FL

StillStandingP

Joined August 2009

That Michael Caputo
@MichaelRCaputo

Follow

@SecElaineChao You banana.

8:00 PM - 21 Dec 2019

1

That Michael Caputo @MichaelRCaputo · 8m

© 2019 Twitter About Help Center Terms Privacy policy Imprint Cookies Ads info

By using Twitter's services you agree to our Cookies Use. We and our partners operate globally and use cookies, including for analytics, personalisation, and ads.

That Micha

@MichaelRCaput

Tweets deleted of
crazy. @ZeppCom
@GratefulDead He
#BillsMafia PODC
patreon.com/stills

NY & FL

StillStandingPodcast.com

Joined August 2009

John Trumpfan @JohnTrumpFanKJV · Dec 20

Lord, Please Protect President Trump, Attorney General Barr and US Attorney Durham. Use them to bring Down the Deep State Conspirators who tried to overthrow our duly elected President.
Bring Treasonous devils to Justice.
In Jesus' mighty name, Amen.

214 1.5K 3.7K

IT Dude @1TDude · 3h

You people are dumb. A hint...Putin is not happy that trump has been impeached, You do know why, right?

1

That Michael Caputo

@MichaelRCaputo

Follow

Replying to @1TDude

75

8:06 PM - 21 Dec 2019

© 2019 Twitter About Help Center Terms Privacy policy Imprint Cookies Ads info

By using Twitter's services you agree to our Cookies Use. We and our partners operate globally and use cookies, including for analytics, personalisation, and ads.

Home Ab... ...count? Log in

That Micha...

@MichaelRCaput...

Tweets deleted of...
crazy. @ZeppCom...
@GratefulDead H...
#BillsMafia PODC...
patreon.com/stills...

NY & FL

StillStandingP...

Joined August...

That Michael Caputo 🇺🇸🇺🇦
@MichaelRCaputo

Follow

I admit that when I look at the smirking face of FBI attorney Kevin Klinesmith, I am enraged.

He decided his politics were more important than the future of my children. He thought his kids deserve a future than mine.

He must be prosecuted to the fullest extent of the law.

9:48 PM - 21 Dec 2019

28 Retweets **84** Likes

7 28 84

ghost of hitchens @bcskaggs · 32m
Replying to @MichaelRCaputo
Fair gripe

Captain Obvious @Chad11057585 · 14m

By using Twitter's services you agree to our Cookies Use. We and our partners operate globally and use cookies, including for analytics, personalisation, and ads.

That Michael Caputo
@MichaelRCaputo

Follow

California is the third world.

Alex Salvi @alexsalvinews
Breaking: At least three passenger buses are in flames at LAX Airport.
Show this thread

9:52 PM - 21 Dec 2019

17 Retweets **46** Likes

5 17 46

Mr. F @RUMINT79 · 7h
Replying to @MichaelRCaputo
You wouldn't last 5 minutes here.

1 1

1 more reply

Pam @GrannsHouse · 2h
Replying to @MichaelRCaputo
Nothin to see here. Just your normal major airport suspicious bus fire at Christmastime. Oh that's right, left coasters don't know it's Christmas. Merry Assmas, California 🔥

By using Twitter's services you agree to our Cookies Use. We and our partners operate globally and use cookies, including for analytics, personalisation, and ads.

Home Ab ...count? Log in

That Micha

@MichaelRCaput

Tweets deleted of
crazy. @ZeppCom
@GratefulDead H
#BillsMafia PODC
patreon.com/stills

NY & FL

StillStandingP

Joined August

That Michael Caputo 🇺🇸🇺🇦
@MichaelRCaputo

Follow

FU and your Russia-Trump conspiracy bullshit. Eat your lies.

BBC News (World) @BBCWorld
Nord Stream 2: Trump approves sanctions on Russia gas pipeline bbc.in/35NOkak

9:57 PM - 21 Dec 2019

10 Retweets **41** Likes

2 10 41

Matt Uelmen @uelmendrado · 2h
Replying to @MichaelRCaputo
The GOP thinks they can weaken Merkel, seem tough against Putin, sell Europe on 🇺🇸 LNG, and reinforce the value of Firtash's classic Ukraine pipelines all at once.

#Nordstream2, the GOP narrative Kwik-e-Mart. Too clever for them to have thought it up...

Show more replies

By using Twitter's services you agree to our Cookies Use. We and our partners operate globally and use cookies, including for analytics, personalisation, and ads.

That Michael Caputo
@MichaelRCaputo

Follow

YAWN!

CNN @CNN
Actor Kevin Costner, the star of "Field of Dreams" and "Dances With Wolves," will endorse South Bend, Indiana, Mayor Pete Buttigieg this weekend, the campaign announced. The two-time Academy Award winner will introduce Buttigieg in Iowa. …

9:59 PM - 21 Dec 2019

2 Retweets **14** Likes

3 2 14

Nick Papagiorgio from Yuma @liz63519543 · 3h
Replying to @MichaelRCaputo
AN ENDORSEMENT FROM AN ACTOR!! OH BOY!!!!!

Knot an Agency guy @knot67133425 · 3h
Replying to @MichaelRCaputo
Recognition takes effort and obviously he is committed.

Show more replies

That Micha...
@MichaelRCaput...
Tweets deleted of... crazy. @ZeppCom... @GratefulDead He... #BillsMafia PODC... patreon.com/stills...
NY & FL
StillStandingP...
Joined August...

By using Twitter's services you agree to our Cookies Use. We and our partners operate globally and use cookies, including for analytics, personalisation, and ads.

That Michael Caputo @MichaelRCaputo · 8h

I admit that when I look at the smirking face of FBI attorney Kevin Klinesmith, I am enraged.

He decided his politics were more important than the future of my children. He thought his kids deserve a future than mine.

He must be prosecuted to the fullest extent of the law.

25 179 549

Rob Nichols @RobbyNichols · 7h

Oh where is your compassion for him, is it not best to forgive him for his actions.

1

That Michael Caputo

@MichaelRCaputo

Follow

Replying to @RobbyNichols

Yeah? No.

3:52 AM - 22 Dec 2019

2 Likes

2

© 2019 Twitter About Help Center Terms Privacy policy Imprint Cookies Ads info

By using Twitter's services you agree to our Cookies Use. We and our partners operate globally and use cookies, including for analytics, personalisation, and ads.

Home Ab... ...count? Log in

That Michael Caputo 🇺🇸🇺🇦
@MichaelRCaputo

Follow

.@mkraju Has CNN retracted this 2017 story noting Ukraine election interference?

Yossi Gestetner @YossiGestetner
Replying to @mkraju

CNN reported in 2017 that @AndreaChalupa informed her DNC handlers in 2016 of the collusion (see attached).

@brianstelter @CNNPR Is CNN retracting this story?

12:12 PM - 22 Dec 2019

19 Retweets **30** Likes

2 19 30

Frank Butry @fbutry · 31m
Replying to @MichaelRCaputo @mkraju
CNN retract a story, you are kidding, right?

Show more replies

That Micha
@MichaelRCaput
Tweets deleted of
crazy. @ZeppCom
@GratefulDead H
#BillsMafia PODC
patreon.com/stills
NY & FL
StillStandingP
Joined August

By using Twitter's services you agree to our Cookies Use. We and our partners operate globally and use cookies, including for analytics, personalisation, and ads.

That Micha...

@MichaelRCaput...

Tweets deleted of... crazy. @ZeppCom... @GratefulDead H... #BillsMafia PODC... patreon.com/stills...

NY & FL

StillStandingP...

Joined August...

That Michael Caputo @MichaelRCaputo

Follow

Acknowledging the abuse is appreciated, truly. But will somebody PLEASE HIRE Carter Page, JD Gordon, other targets who lost their livelihoods?

They can't eat realizations. "That totally sucks" doesn't pay the mortgage.

> **Sidney Powell** ★★★ @SidneyPowell1
> A very real account:
> dailycaller.com/2019/12/20/the...
> #Resistance damage
> #collusion hoax

12:42 PM - 22 Dec 2019

12 Retweets **41** Likes

6 12 41

HelloFLA! @HelloFLAnews · 26m

Replying to @MichaelRCaputo

👆This X a few hundred thousand.

By using Twitter's
analytics, persona
ng for
Home Ab
Count? Log in

Peter "In Grassy Knoll at Bowling Green" Kaufman @inklake · 21m

"I am not," David Hale, the No. 3 official at the State Department, said Tuesday at a Senate Foreign Relations Committee hearing, when asked whether he was aware of any evidence of Ukrainian interference in the U.S. presidential election

1

That Michael Caputo
@MichaelRCaputo

Follow

Replying to @inklake @mkraju and 3 others

David Hale is part of the problem. There is plentiful evidence of Ukraine interference in plain sight - some may implicate State.

1:22 PM - 22 Dec 2019

1

Peter "In Grassy Knoll at Bowling Green" Kaufman @inklake · 18m

Replying to @MichaelRCaputo @mkraju and 2 others

That Micha
@MichaelRCaput
Tweets deleted of
crazy. @ZeppCom
@GratefulDead H
#BillsMafia PODC
patreon.com/stills
NY & FL
StillStandingP
Joined August

1

That Michael Caputo
@MichaelRCaputo

Follow

Replying to **@inklake** **@mkraju** and 2 others

The media could not be played.

1:24 PM - 22 Dec 2019

2 Likes

2

© 2019 Twitter About Help Center Terms Privacy policy Imprint Cookies Ads info

Home

count? Log in

Jack Posobiec @JackPosobiec · 3h

Every movie we watch has a fictionitonal town in it that we all wished we lived in, yet those towns barely exist anymore in the 'Developed Nations'

20 45 211

That Michael Caputo

@MichaelRCaputo

Follow

Replying to @JackPosobiec

We live in one: East Aurora, NY. We're flying home now from visiting another: Pinehurst, NC

They exist, but they're endangered.

1:28 PM - 22 Dec 2019

10 Likes

1 10

Bobby McDougall @bobbym88 · 2h

Replying to @MichaelRCaputo @JackPosobiec

Village of Hamburg too!!

1

That Micha

@MichaelRCaput

Tweets deleted of
crazy. @ZeppCom
@GratefulDead H
#BillsMafia PODC
patreon.com/stills

NY & FL

StillStandingP

Joined August

© 2019 Twitter About Help Center Terms Privacy policy Cookies Ads info

Calling this "debunked" is simply dishonest. It's not a credible statement.

Also: @RonJohnsonWI Is a Ukraine expert above reproach.

11 33 152

Joel Harding @acebojangles · 3h

Conservative bizarro world:. Where it's wrong to try to find out what all of the criminals Trump hires are up to.

1

That Michael Caputo

@MichaelRCaputo

Follow

Replying to @acebojangles

13

2:43 PM - 22 Dec 2019

1 Like

1 1

Joel Harding @acebojangles · 1h

Replying to @MichaelRCaputo

37

© 2019 Twitter About Help Center Terms Privacy policy Imprint Cookies Ads info

The north country's population is shrinking, and few voters remember a time when it wasn't. Berlin, an old paper mill city, has lost half its population since

1 2

That Michael Caputo 🇺🇸🇺🇦
@MichaelRCaputo

Follow

Replying to @tomlobianco @daveweigel

Wow. That's a remarkable development, kind of sad. I froze my assets up there in 1988.

6:16 PM - 22 Dec 2019

1 Like

1

© 2019 Twitter About Help Center Terms Privacy policy Imprint Cookies Ads info

By using Twitter's services you agree to our Cookies Use. We and our partners operate globally and use cookies, including for analytics, personalisation, and ads.

That Micha

@MichaelRCaput

Tweets deleted of
crazy. @ZeppCom
@GratefulDead He
#BillsMafia PODC
patreon.com/stills

NY & FL

StillStandingP

Joined August

That Michael Caputo 🇺🇸🇺🇦 ✓
@MichaelRCaputo

Follow

hard for people to say plainly that journaliam, at this point in our history, is fundamentally broken

but it is

> **John Harwood** ✓ @JohnJHarwood
> good description of the challenge for journalism
>
> hard for reporters to say plainly that the Republican Party, at this point in our history, is fundamentally broken…

3:23 AM - 23 Dec 2019

20 Retweets **91** Likes

7 20 91

S. Moore 🇺🇸 @smpmoore · 5h
Replying to @MichaelRCaputo
Journalism is no longer a word.

Epbofx - Specter of Roy Cohn @epbofx · 4h

By using Twitter's services you agree to our Cookies Use. We and our partners operate globally and use cookies, including for analytics, personalisation, and ads.

That Michael Caputo @MichaelRCaputo · 8h

hard for people to say plainly that journaliam, at this point in our history, is fundamentally broken

but it is

> **John Harwood** @JohnJHarwood
> good description of the challenge for journalism
>
> hard for reporters to say plainly that the Republican Party, at this point in our history, is fundamentally broken

7 21 94

kitschmas @kitschburgh · 8h

you are a soviet asset so stfu pls and ty

2

That Michael Caputo @MichaelRCaputo

Follow

Replying to @kitschburgh

43

3:36 AM - 23 Dec 2019

© 2019 Twitter About Help Center Terms Privacy policy Imprint Cookies Ads info

By using Twitter's services you agree to our Cookies Use. We and our partners operate globally and use cookies, including for analytics, personalisation, and ads.

Home Ab ... count? Log in

That Micha

@MichaelRCaput

Tweets deleted of
crazy. @ZeppCom
@GratefulDead H
#BillsMafia PODC
patreon.com/stills

NY & FL

StillStandingP

Joined August

That Michael Caputo 🇺🇸🇺🇦
@MichaelRCaputo

Follow

"Believe all pollsters!"

Rasmussen Reports @Rasmussen_Poll
In case you're looking for a @Change petition:

Petition to Have Mitch McConnell Recused from the Impeachment Trial...

7:02 AM - 23 Dec 2019

3 Retweets **7** Likes

3 3 7

MICK @MICK03754680 · 54m
Replying to @MichaelRCaputo
That was his plan all along.

Joe Mercurio @joemercury · 50m
Replying to @MichaelRCaputo
@Rasmussen_Poll What about all the democrat Senators who are or have run for President against @realDonaldTrump ? If that's not a sure sign of partiality, nothing is. We need a poll for them as well!

INTERNET ARCHIVE
SIGN UP / LOG IN
UPLOAD
Search
ABOUT CONTACT BLOG PROJECTS HELP DONATE JOBS VOLUNTEER PEOPLE

DONATE

INTERNET ARCHIVE
WayBackMachine

http://twitter.com/web/20191223170644if_/https:/twitter.con
Latest
Show All

Hrm.

The Wayback Machine has not archived that URL.

This page is available on the web!

Help make the Wayback Machine more complete!
Save this url in the Wayback Machine

Click here to search for all archived pages under
http://twitter.com/web/20191223170644if_/https:/twitter.com/MichaelRCaputo/status/.

The Wayback Machine is an initiative of the Internet Archive, a 501(c)(3) non-profit, building a digital library of Internet sites and other cultural artifacts in digital form.
Other projects include Open Library & archive-it.org.

Your use of the Wayback Machine is subject to the Internet Archive's Terms of Use.

By using Twitter's services you agree to our Cookies Use. We and our partners operate globally and use cookies, including for analytics, personalisation, and ads.

That Micha...

@MichaelRCaput...

Tweets deleted of... crazy. @ZeppCom... @GratefulDead H... #BillsMafia PODC... patreon.com/stills...

NY & FL

StillStandingP...

Joined August...

That Michael Caputo

@MichaelRCaputo

Follow

New Yorkers know this is just the first "unusual financial arrangement" of many to come from BloombergInc for 2020.

> **Brian Schwartz** @schwartzbCNBC
> NEW: Mike Bloomberg is using a secretive tech firm he founded months ago to power his 2020 presidential bid. The name of the company is Hawkfish. It's being run by former Facebook CMO Gary Briggs and former Foursquare CEO Jeff Glueck. w/@tuckerhiggins...
> Show this thread

7:33 AM - 23 Dec 2019

16 Retweets **21** Likes

1 16 21

I Like Beer @nutnumbs · 3h

Replying to @MichaelRCaputo

I wonder if he is backed by the russians and the nra?

1

By using Twitter's services you agree to our Cookies Use. We and our partners operate globally and use cookies, including for analytics, personalisation, and ads.

Home Ab... ...count? Log in

That Micha...

@MichaelRCaput...

Tweets deleted of... crazy. @ZeppCom... @GratefulDead H... #BillsMafia PODC... patreon.com/stills...

NY & FL

StillStandingP...

Joined August...

That Michael Caputo 🇺🇸🇺🇦 ✓
@MichaelRCaputo

Follow

This @dbongino podcast with @DevinNunes is a must listen. I've said this forever: Crossfire Hurricane wasn't the start of Spygate - it began in 2015.

Dan Bongino ✓ @dbongino
Almost 300,000 people listened to, or viewed, our explosive interview with Congressman Devin Nunes since yesterday. This may become our most listened episode ever.
Don't miss the fireworks 🧨 here 👇 bongino.com/ep-1141-interv.....

8:30 AM - 23 Dec 2019

505 Retweets **1,541** Likes

25 505 1.5K

Dan Bongino ✓ @dbongino · 7h
Replying to @MichaelRCaputo @DevinNunes
Thank you

7 2 51

That Michael Caputo 🇺🇸🇺🇦 ✓ @MichaelRCaputo · 6h
Dan: You and Rep Nunes are heroes to our family. Real heroes. We will never forget the work you both have done to save us all - not just for unfairly targeted

Posted: 6:23 PM, Dec 20, 2019

Updated: 6:23 PM, Dec 20, 2019

CLOSE

1

That Michael Caputo

@MichaelRCaputo

Follow

Replying to @RobertHupkowicz

8:32 AM - 23 Dec 2019

By using Twitter's
analytics, persona
ng for

This @dbongino podcast with @DevinNunes is a must listen. I've said this forever: Crossfire Hurricane wasn't the start of Spygate - it began in 2015.

> **Dan Bongino** @dbongino
> Almost 300,000 people listened to, or viewed, our explosive interview with Congressman Devin Nunes since yesterday. This may become our most listened episode ever.
> Don't miss the fireworks 🧨 here bongino.com/ep-1141-interv...
>
> 22 403 1.2K

Random Thoughts @Thisistest131 · 2h
The two dumbest people 😂🫏🫏

1

That Michael Caputo 🇺🇸🇺🇦
@MichaelRCaputo

Follow

Replying to @Thisistest131

11

9:36 AM - 23 Dec 2019

1

Show more replies

© 2019 Twitter About Help Center Terms Privacy policy Imprint Cookies Ads info

By using Twitter's
analytics, persona
ng for

Trump and Giuliani Connections to Ukraine Corruption Go Back Years

27 89 236

That Michael Caputo
@MichaelRCaputo

Follow

Replying to @JackPosobiec

Only the craziest people tho

9:45 AM - 23 Dec 2019

1 Retweet 9 Likes

1 9

© 2019 Twitter About Help Center Terms Privacy policy Imprint Cookies Ads info

By using Twitter's
analytics, persona

Home Ab

That Micha

@MichaelRCaput

Tweets deleted of
crazy. @ZeppCom
@GratefulDead H
#BillsMafia PODC
patreon.com/stills

NY & FL

StillStandingP

Joined August

21 344 972

Dan Bongino @dbongino · 2h

Thank you

3 2 28

That Michael Caputo

@MichaelRCaputo

Follow

Replying to @dbongino @DevinNunes

Dan: You and Rep Nunes are heroes to our family. Real heroes. We will never forget the work you both have done to save us all - not just for unfairly targeted Trump associates, also for our nation. Thank you, God bless you and Merry Christmas, one and all.

10:10 AM - 23 Dec 2019

3 Retweets **24** Likes

2 3 24

Susanherri @susanherri · 22m

Replying to @MichaelRCaputo @dbongino @DevinNunes

Amen 🙏

Dan Bongino @dbongino · 23m

Replying to @MichaelRCaputo @DevinNunes

Thank you Michael. I sincerely appreciate your kind words.

By using Twitter's services you agree to our Cookies Use. We and our partners operate globally and use cookies, including for analytics, personalisation, and ads.

That Micha...

@MichaelRCaput...

Tweets deleted of... crazy. @ZeppCom... @GratefulDead Head, #MAGA Certified #BillsMafia PODC... patreon.com/stills...

NY & FL

StillStandingPodcast.com

Joined August 2009

Tee @rosentc8 · 5h

Are you Angela Caputos husband or relavite? I have been trying to get in touch with her for years??

> **That Michael Caputo** @MichaelRCaputo
> This @dbongino podcast with @DevinNunes is a must listen. I've said this forever: Crossfire Hurricane wasn't the start of Spygate - it began in 2015. twitter.com/dbongino/statu...

1

That Michael Caputo
@MichaelRCaputo

Follow

Replying to @rosentc8

No I'm sorry but best Christmas wishes to you.

4:50 PM - 23 Dec 2019

© 2019 Twitter About Help Center Terms Privacy policy Imprint Cookies Ads info

By using Twitter's services you agree to our Cookies Use. We and our partners operate globally and use cookies, including for analytics, personalisation, and ads.

Kurt Schlichter @KurtSchlichter · 2h

So, how do I cash in on turning 55 tomorrow? There's gotta be an upside.

431 46 469

That Michael Caputo 🇺🇸🇺🇦

@MichaelRCaputo

Follow

Replying to @KurtSchlichter

I jumped on the free gym at the Senior Center.

6:24 PM - 23 Dec 2019

7 Likes

1 7

KK Berd -Text TRUMP to 88022 ★★★ @keny_berd · 10m

Replying to @MichaelRCaputo @KurtSchlichter

😂😂

1

© 2019 Twitter About Help Center Terms Privacy policy Imprint Cookies Ads info

By using Twitter's services you agree to our Cookies Use. We and our partners operate globally and use cookies, including for analytics, personalisation, and ads.

Home Ab ccount? Log in

That Micha

@MichaelRCaput

Tweets deleted of
crazy. @ZeppCom
@GratefulDead H
#BillsMafia PODC
patreon.com/stills

NY & FL

StillStandingP

Joined August 2009

Mark Young @MarkYoungTruth · 18m

Surprise for you @BernieSanders electricity isnt free either.

Bernie Sanders @BernieSanders

Access to the internet is a necessity in today's economy, and it should be available for all. It must be treated as the new electricity.

9 14 60

That Michael Caputo

@MichaelRCaputo

Follow

Replying to @MarkYoungTruth @BernieSanders

It's almost like an intern writes his stuff - the slow intern. I mean, the smart interns flew home to family over the weekend.

10:05 PM - 23 Dec 2019

1 Retweet **4** Likes

1 4

© 2019 Twitter About Help Center Terms Privacy policy Imprint Cookies Ads info

By using Twitter's services you agree to our Cookies Use. We and our partners operate globally and use cookies, including for analytics, personalisation, and ads.

That Micha

@MichaelRCaput

Tweets deleted of
crazy. @ZeppCon
@GratefulDead Hi
#BillsMafia PODC
patreon.com/stillstanding

NY & FL

StillStandingPodcast.com

Joined August 2009

Carpe Donktum @CarpeDonktum · 10m

A few times.

> **Jack Posobiec** @JackPosobiec
> Have you ever made your own edits of Hollywood movies?
>
> 5 5 41

That Michael Caputo @MichaelRCaputo

Follow

Replying to @CarpeDonktum

🤣

10:10 PM - 23 Dec 2019

1 Like

1

© 2019 Twitter About Help Center Terms Privacy policy Imprint Cookies Ads info

Home Moments Search Twitter Have an account? Log in

That Micha

@MichaelRCaput

Tweets deleted of
crazy. @ZeppCom
@GratefulDead H
#BillsMafia PODC
patreon.com/stills

NY & FL

StillStandingP

Joined August

That Michael Caputo

@MichaelRCaputo

Follow

Hard time of year for a lot of folks. National Suicide Prevention Lifeline (800) 273-8255. A simple copy and paste might save someone's life.

Would 3 (or 30) Twitter friends please copy this text and post under their own name?

Happy Holidays to EVERYONE!

10:13 PM - 23 Dec 2019

8 Retweets **13** Likes

Chris

1 8 13

Maria **Text Trump to 88022** @pacsgirl36 · 11m

Replying to @MichaelRCaputo

Posted

By using Twitter's services you agree to our Cookies Use. We and our partners operate globally and use cookies, including for analytics, personalisation, and ads.

That Micha...

@MichaelRCaput...

Tweets deleted of...
crazy. @ZeppCom...
@GratefulDead H...
#BillsMafia PODC...
patreon.com/stills...

NY & FL

StillStandingP...

Joined August...

That Michael Caputo

@MichaelRCaputo

Follow

Solid story on @joshrogin's #fakenews for #NeverTrump operatives claiming Trump staffer changed GOP platform for Putin. Wrote Trump visited Ukraine 9/15.

- He knows there was no Ukraine trip. Never fixed it.
- He killed JD Gordon's career, doesn't care.

5:43 AM - 24 Dec 2019

3 Retweets **1** Like

3 1

© 2019 Twitter About Help Center Terms Privacy policy Imprint Cookies Ads info

INTERNET ARCHIVE

SIGN UP / LOG IN UPLOAD Search

ABOUT CONTACT BLOG PROJECTS HELP DONATE JOBS VOLUNTEER PEOPLE

DONATE

INTERNET ARCHIVE
WayBackMachine

http://twitter.com/web/20191224152701if_/https://twitter.co

Latest

Show All

Hrm.

The Wayback Machine has not archived that URL.

This page is available on the web!

Help make the Wayback Machine more complete!
Save this url in the Wayback Machine

Click here to search for all archived pages under
http://twitter.com/web/20191224152701if_/https://twitter.com/MichaelRCaputo/status/.

The Wayback Machine is an initiative of the Internet Archive, a 501(c)(3) non-profit, building a digital library of Internet sites and other cultural artifacts in digital form.
Other projects include Open Library & archive-it.org.

Your use of the Wayback Machine is subject to the Internet Archive's Terms of Use.

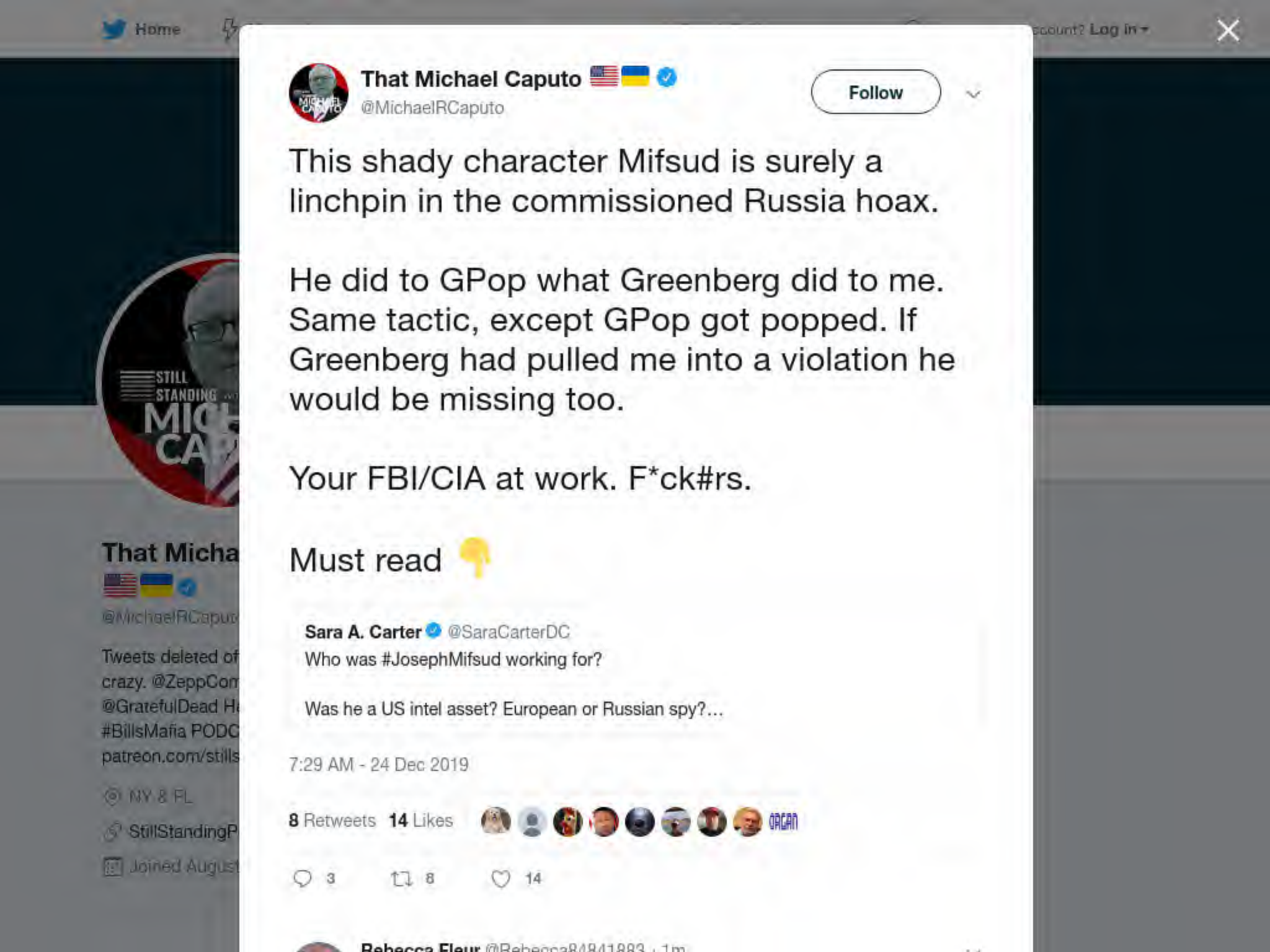
Home
That Michael Caputo
@MichaelRCaputo
Follow
This shady character Mifsud is surely a linchpin in the commissioned Russia hoax.
He did to GPop what Greenberg did to me. Same tactic, except GPop got popped. If Greenberg had pulled me into a violation he would be missing too.
Your FBI/CIA at work. F*ck#rs.
Must read
Sara A. Carter @SaraCarterDC
Who was #JosephMifsud working for?
Was he a US intel asset? European or Russian spy?…
7:29 AM - 24 Dec 2019
8 Retweets 14 Likes
3
8
14

By using Twitter's services you agree to our Cookies Use. We and our partners operate globally and use cookies, including for analytics, personalisation, and ads.

Home Ab... ...count? Log in

That Michael Caputo @MichaelRCaputo · 9h

Hard time of year for a lot of folks. National Suicide Prevention Lifeline (800) 273-8255. A simple copy and paste might save someone's life.

Would 3 (or 30) Twitter friends please copy this text and post under their own name?

Happy Holidays to EVERYONE!

7 36 63

I M Jacob @jrltexas1 · 18m

Done! Have a wonderful Christmas with your famil Micheal!

1 1

That Michael Caputo
@MichaelRCaputo

Follow

Replying to @jrltexas1

Merry Christmas to you!

7:30 AM - 24 Dec 2019

1 Like

1

That Micha
@MichaelRCaput

Tweets deleted of
crazy. @ZeppCom
@GratefulDead H
#BillsMafia PODC
patreon.com/stills

NY & FL

StillStandingP

Joined August

© 2019 Twitter About Help Center Terms Privacy policy Imprint Cookies Ads info

264 1.3K 2.4K

That Michael Caputo @MichaelRCaputo

Follow

Replying to @SaraCarterDC

Very interesting. Did Vivadelli use the Italian words for “crazy expenses” or English in your interview? I notice this unique phrase appears in all accounts of Mifsud and Agrigento.

I don’t think it’s an Italian legal term. It sounds like a developed & shared phrase - a script?

7:45 AM - 24 Dec 2019

3 Retweets **6** Likes

1 3 6

Richard Dodge @Hooplogic · 10m

Replying to @MichaelRCaputo

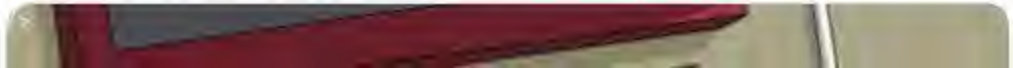

Home

Log in

1 2

Slovenov kokovski @RayRayrcs23 · 22m
Break out of the Stockholm syndrome buddy

1 2

That Michael Caputo
@MichaelRCaputo

Follow

Replying to @RayRayrcs23 @AshMcGonigal

Merry Christmas! 😂🤣😂

7:48 AM - 24 Dec 2019

1 Like

1 1

That Micha
@MichaelRCaput
Tweets deleted of
crazy. @ZeppCom
@GratefulDead H
#BillsMafia PODC
patreon.com/stills
NY & FL
StillStandingP
Joined August

INTERNET ARCHIVE

SIGN UP / LOG IN UPLOAD Search

ABOUT CONTACT BLOG PROJECTS HELP DONATE JOBS VOLUNTEER PEOPLE

DONATE

INTERNET ARCHIVE
WayBackMachine

http://twitter.com/web/20191224161732if_/https:/twitter.con

Latest

Show All

Hrm.

The Wayback Machine has not archived that URL.

This page is available on the web!

Help make the Wayback Machine more complete!
Save this url in the Wayback Machine

Click here to search for all archived pages under
http://twitter.com/web/20191224161732if_/https:/twitter.com/MichaelRCaputo/status/.

The Wayback Machine is an initiative of the Internet Archive, a 501(c)(3) non-profit, building a digital library of Internet sites and other cultural artifacts in digital form.
Other projects include Open Library & archive-it.org.

Your use of the Wayback Machine is subject to the Internet Archive's Terms of Use.

Home

ccount? Log in

J @JPMediaBoss · 22m

I dont think Obama asked Chalupa to get dirt on Manafort. Thats not how it played out Charlie. Be honest, it helps our case in the long run.

1 1 1

That Michael Caputo

@MichaelRCaputo

Follow

Replying to @JPMediaBoss @charliekirk11

No. But her client, DNC chair Debbie Wasserman Schultz? And who did she talk to?

8:38 AM - 24 Dec 2019

2 Likes

1 2

J @JPMediaBoss · 15m

Replying to @MichaelRCaputo @charliekirk11

Yeah. It was wrong but I doubt Obama was in on that particular thing. Charlie is making it sound like Obama ordered it when it was clear Chalupa was hustling this on her own working with DWS. I think Podesta probably was nervous about this line of investigation.

That Micha

@MichaelRCaput

Tweets deleted of
crazy. @ZeppCom
@GratefulDead H
#BillsMafia PODC
patreon.com/stills

NY & FL

StillStandingP

Joined August

© 2019 Twitter About Help Center Terms Privacy policy Cookies Ads info

By using Twitter's services you agree to our Cookies Use. We and our partners operate globally and use cookies, including for analytics, personalisation, and ads.

Jack Posobiec @JackPosobiec · Dec 22

Every movie we watch has a fictionitonal town in it that we all wished we lived in, yet those towns barely exist anymore in the 'Developed Nations'

21 48 241

That Michael Caputo @MichaelRCaputo · Dec 22

We live in one: East Aurora, NY. We're flying home now from visiting another: Pinehurst, NC

They exist, but they're endangered.

1 12

That Michael Caputo
@MichaelRCaputo

Follow

Replying to @setheliot @JackPosobiec

Starbucks came to East Aurora, the village's first coffee shop. They closed just 2 years later and left town. Today there are 3 locally-owned higher quality coffee shops here - crowded!

9:00 AM - 24 Dec 2019

© 2019 Twitter About Help Center Terms Privacy policy Imprint Cookies Ads info

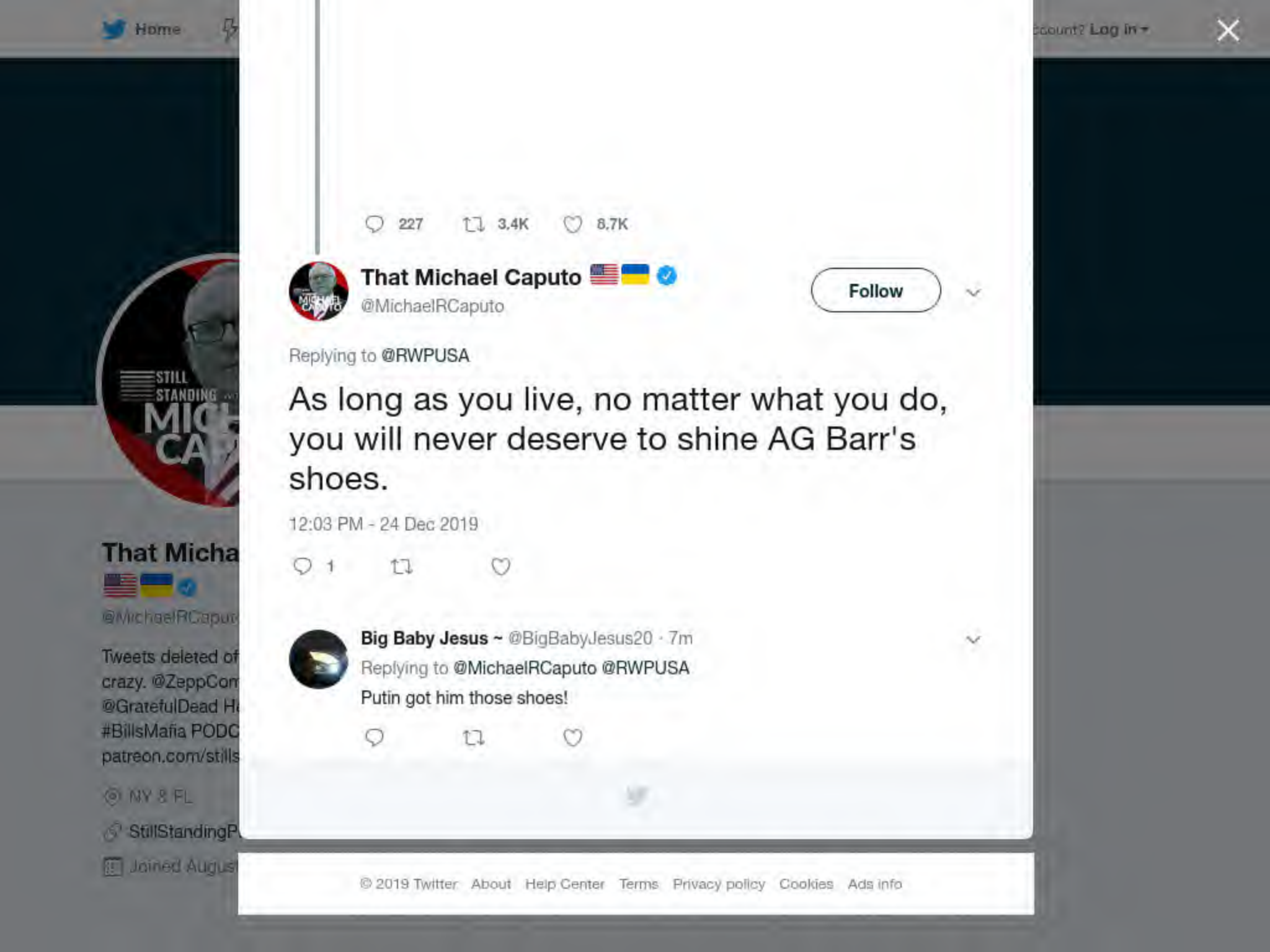

Home

ccount? Log in

227 3.4K 8.7K

That Michael Caputo
@MichaelRCaputo

Follow

Replying to @RWPUSA

As long as you live, no matter what you do, you will never deserve to shine AG Barr's shoes.

12:03 PM - 24 Dec 2019

1

Big Baby Jesus ~ @BigBabyJesus20 · 7m
Replying to @MichaelRCaputo @RWPUSA
Putin got him those shoes!

© 2019 Twitter About Help Center Terms Privacy policy Cookies Ads info

That Micha
@MichaelRCaput
Tweets deleted of
crazy. @ZeppCom
@GratefulDead H
#BillsMafia PODC
patreon.com/stills
NY & FL
StillStandingP
Joined August

INTERNET ARCHIVE

SIGN UP / LOG IN UPLOAD Search

ABOUT CONTACT BLOG PROJECTS HELP DONATE JOBS VOLUNTEER PEOPLE

DONATE

INTERNET ARCHIVE
WayBackMachine

http://twitter.com/web/20191224204955if_/https://twitter.co

Latest

Show All

Hrm.

The Wayback Machine has not archived that URL.

This page is available on the web!

Help make the Wayback Machine more complete!
Save this url in the Wayback Machine

Click here to search for all archived pages under
http://twitter.com/web/20191224204955if_/https://twitter.com/MichaelRCaputo/status/.

The Wayback Machine is an initiative of the Internet Archive, a 501(c)(3) non-profit, building a digital library of Internet sites and other cultural artifacts in digital form.
Other projects include Open Library & archive-it.org.

Your use of the Wayback Machine is subject to the Internet Archive's Terms of Use.

hoax.

He did to GPop what Greenberg did to me. Same tactic, except GPop got popped. If Greenberg had pulled me into a violation he would be missing too.

Your FBI/CIA at work. F*ck#rs.

Must read 👇

> **Sara A. Carter** @SaraCarterDC
> Who was #JosephMifsud working for?
>
> Was he a US intel asset? European or Russian spy?

10 45 76

J @JPMediaBoss · 2h
You are a great guy, Caputo.

1

That Michael Caputo
@MichaelRCaputo

Follow

Replying to @JPMediaBoss

Merry Christmas J!

12:31 PM - 24 Dec 2019

© 2019 Twitter About Help Center Terms Privacy policy Imprint Cookies Ads info

By using Twitter's services you agree to our Cookies Use. We and our partners operate globally and use cookies, including for analytics, personalisation, and ads.

S. Moore @smpmoore · 4h

@MichaelRCaputo Did you delete the Robin tweets?

1

That Michael Caputo

@MichaelRCaputo

Follow

Replying to @smpmoore

I delete all my tweets except two, monthly mostly.

12:32 PM - 24 Dec 2019

© 2019 Twitter About Help Center Terms Privacy policy Imprint Cookies Ads info

That Micha

@MichaelRCaputo

Tweets deleted often it drives haters crazy. @ZeppCom Flack, @25ID Veteran, @GratefulDead Head, #MAGA Certified #BillsMafia PODCAST: patreon.com/stillstanding

NY & FL

StillStandingPodcast.com

Joined August 2009

By using Twitter's
analytics, persona

Home Ab

That Micha

@MichaelRCaput

Tweets deleted of
crazy. @ZeppCom
@GratefulDead H
#BillsMafia PODC
patreon.com/stills

NY & FL

StillStandingP

Joined August

That Michael Caputo

@MichaelRCaputo

Follow

1:35 PM - 24 Dec 2019

1 Retweet **5** Likes

1 1 5

ng for

Log in

By using Twitter's services you agree to our Cookies Use. We and our partners operate globally and use cookies, including for analytics, personalisation, and ads.

That Micha

@MichaelRCaput

Tweets deleted of
crazy. @ZeppCom
@GratefulDead H
#BillsMafia PODC
patreon.com/still

NY & FL

StillStandingPodcast.com

Joined August 2009

That Michael Caputo @MichaelRCaputo · 16h

Hard time of year for a lot of folks. National Suicide Prevention Lifeline (800) 273-8255. A simple copy and paste might save someone's life.

Would 3 (or 30) Twitter friends please copy this text and post under their own name?

Happy Holidays to EVERYONE!

9 40 71

Deplorable Spuds of the Elite Clan @spudahoi90 · 57m

✅ Merry Christmas to you and your family

1

That Michael Caputo
@MichaelRCaputo

Follow

Replying to @spudahoi90

Merry Christmas!

2:01 PM - 24 Dec 2019

© 2019 Twitter About Help Center Terms Privacy policy Imprint Cookies Ads info

By using Twitter's services you agree to our Cookies Use. We and our partners operate globally and use cookies, including for analytics, personalisation, and ads.

That Micha...

@MichaelRCaput...

Tweets deleted of... crazy. @ZeppCom... @GratefulDead H... #BillsMafia PODC... patreon.com/stills...

NY & FL

StillStandingP...

Joined August 2009

S. Moore @smpmoore · 5h
@MichaelRCaputo Did you delete the Robin tweets?
1

That Michael Caputo @MichaelRCaputo · 2h
I delete all my tweets except two, monthly mostly.
2 1

S. Moore @smpmoore · 1h
Marry Christmas!
1

That Michael Caputo
@MichaelRCaputo
Follow

Replying to @smpmoore

Happy Christmas to you!

2:01 PM - 24 Dec 2019

1 Like

1

© 2019 Twitter About Help Center Terms Privacy policy Imprint Cookies Ads info

By using Twitter's
analytics, persona
ng for
Home Ab
Count? Log in

That Micha

@MichaelRCaput

Tweets deleted of
crazy. @ZeppCom
@GratefulDead He
#BillsMafia PODC
patreon.com/stills

NY & FL

StillStandingP

Joined August

Kurt Schlichter @KurtSchlichter · 22h
So, how do I cash in on turning 55 tomorrow? There's gotta be an upside.
815 90 1.1K

That Michael Caputo @MichaelRCaputo · 20h
I jumped on the free gym at the Senior Center.
2 19

ZUG#Keisertown @ZKeisertown · 3h
Yea really, ...hope you did not scare all the hot grannies Cuz !!!
1 1

That Michael Caputo @MichaelRCaputo · 2h
You better call into my show today cuz.
1

ZUG#Keisertown @ZKeisertown · 1h
What time
1

That Michael Caputo
@MichaelRCaputo
Follow

Replying to @ZKeisertown

515! I'm dyin here!

2:02 PM - 24 Dec 2019

© 2019 Twitter About Help Center Terms Privacy policy Imprint Cookies Ads info

By using Twitter's services you agree to our Cookies Use. We and our partners operate globally and use cookies, including for analytics, personalisation, and ads.

That Michael Caputo
@MichaelRCaputo

Follow

The more blue Florida gets, the less courage Rubio shows. It's a truly disappointing disappearing act.

> **Sara A. Carter** @SaraCarterDC
> Despite IG #Horowitz and #FISC Judge opinions, Sen. Marco Rubio has a different opinion, he says:
>
> '@FBI was justified to ask for FISA to surveil #CarterPage'

4:55 PM - 24 Dec 2019

12 Retweets **37** Likes

9 12 37

km32 @KMA164 · 9m
Replying to @MichaelRCaputo
Swamp is going to cover for others in the swamp

1

Vince Walsh @vincedwalsh · 7m
Replying to @MichaelRCaputo
Thats lil marco for ya

By using Twitter's
analytics, persona
ng for
Home Ab
Count? Log in

Sara A. Carter @SaraCarterDC

Despite IG #Horowitz and #FISC Judge opinions, Sen. Marco Rubio has a different opinion, he says:

'@FBI was justified to ask for FISA to surveil #CarterPage'

13 17 52

john barnett @jab399 · 18m

yeah Florida is if anything getting redder, but Marco has a tendency to be too in the tank for the security state and has too much neocon in him. other than that I like him

1

That Michael Caputo

@MichaelRCaputo

Follow

Replying to @jab399

Among other things like the continuing NY migration to FL, 100,000 registered blue Puerto Rican Voters displaced by Hurricane Marie moved to Orlando.

Florida is up for grabs.

5:23 PM - 24 Dec 2019

That Micha
@MichaelRCaput
Tweets deleted of
crazy. @ZeppCom
@GratefulDead H
#BillsMafia PODC
patreon.com/stills
NY & FL
StillStandingP
Joined August

© 2019 Twitter About Help Center Terms Privacy policy Imprint Cookies Ads info

By using Twitter's
analytics, persona
ng for
Home Ab
Count? Log in

disappointing disappearing act.

> **Sara A. Carter** @SaraCarterDC
> Despite IG #Horowitz and #FISC Judge opinions, Sen. Marco Rubio has a different opinion, he says:
>
> '@FBI was justified to ask for FISA to surveil #CarterPage'

13 17 60

Todd Aldinger, Esq. @ToddAldinger · 11m

I don't agree with this reading. He's never been particularly courageous; always blindly loyal to the neo-con/intel faction of the deep state (e.g. Syria, Libya, his dreams to invade Venezuela and start a war with Iran).

Nevertheless, I too dream of a @mattgaetz primary.

1

That Michael Caputo
@MichaelRCaputo

Follow

Replying to @ToddAldinger @mattgaetz

As Speaker of the Florida House, a young Rubio was quite effective. His conversion to a national pol watered him down profoundly.

5:31 PM - 24 Dec 2019

That Micha
@MichaelRCaput
Tweets deleted of
crazy. @ZeppCom
@GratefulDead H
#BillsMafia PODC
patreon.com/stills
NY & FL
StillStandingP
Joined August

© 2019 Twitter About Help Center Terms Privacy policy Imprint Cookies Ads info

By using Twitter's ... ng for
analytics, persona...

Home Ab... Account? Log in

Sara A. Carter @SaraCarterDC

Despite IG #Horowitz and #FISC Judge opinions, Sen. Marco Rubio has a different opinion, he says:

'@FBI was justified to ask for FISA to surveil #CarterPage'

19 32 97

Pedro Israel Orta @PedroIsraelOrta · 1h

You are correct. Senator Rubio is just another politician looking out for his own self rather than standing up for what is right.

1

That Michael Caputo
@MichaelRCaputo

Follow

Replying to @PedroIsraelOrta

He's heartless, too. Page graduated USNA, served his country with distinction and earned respect he was not given; Rubio climbed the Florida political ladder.

I know who's earned my respect.

8:06 PM - 24 Dec 2019

© 2019 Twitter About Help Center Terms Privacy policy Imprint Cookies Ads info

That Micha...
@MichaelRCaput...

Tweets deleted of...
crazy. @ZeppCom...
@GratefulDead H...
#BillsMafia PODC...
patreon.com/stills...

NY & FL
StillStandingP...
Joined August...

By using Twitter's services you agree to our Cookies Use. We and our partners operate globally and use cookies, including for analytics, personalisation, and ads.

Cassandra Fairbanks @CassandraRules · 40m

My daughter just came out in a panic saying she can't fall asleep, asked me to check the Santa tracker. I was like "uh oh he's in nyc you better get to sleep" and she was like "OMG THATS ONLY A TWO HOUR PLANE RIDE AND HIS SLEIGH IS FASTER" and ran full speed to her room.

47 64 763

That Michael Caputo
@MichaelRCaputo

Follow

Replying to @CassandraRules

Our 7 year old can't sleep because she's waiting to hear the sleigh bells to be certain Santa arrives. I'll show her the tracker, maybe that will help her get to sleep. Thanks for the tip.

8:10 PM - 24 Dec 2019

9 Likes

9

© 2019 Twitter About Help Center Terms Privacy policy Imprint Cookies Ads info

By using Twitter's
analytics, persona

Home Ab

ng for

ccount? Log in

That Micha

@MichaelRCaput

Tweets deleted of
crazy. @ZeppCom
@GratefulDead H
#BillsMafia PODC
patreon.com/stills

NY & FL

StillStandingP

Joined August

That Michael Caputo
@MichaelRCaputo

Follow

He I wonder who this present is for?

6:01 AM - 25 Dec 2019

That Micha

@MichaelRCaput

Tweets deleted of
crazy. @ZeppCom
@GratefulDead H
#BillsMafia PODC
patreon.com/stills

NY & FL

StillStandingP

Joined August

That Michael Caputo
@MichaelRCaputo

Follow

Burisma must Be having a board meeting.

Joe Biden @JoeBiden
May your time with loved ones be full of peace, laughter, and joy. Merry Christmas and Happy Holidays. With love, from my family to yours.

9:39 AM - 25 Dec 2019

5 Retweets **18** Likes

4 5 18

Grace @graca5683 · 3m
Replying to @MichaelRCaputo
😂 😂 😂

CheektowagaStan @CheektowagaM · 1m
Replying to @MichaelRCaputo
Where's Joe's hands????

Matthew Dowd @TheRealMattDowd · 41s
Replying to @MichaelRCaputo

By using Twitter's services you agree to our Cookies Use. We and our partners operate globally and use cookies, including for analytics, personalisation, and ads.

Home Ab... ...count? Log in

That Micha...

@MichaelRCaput...

Tweets deleted of...
crazy. @ZeppCom...
@GratefulDead H...
#BillsMafia PODC...
patreon.com/stills...

NY & FL

StillStandingP...

Joined August...

That Michael Caputo
@MichaelRCaputo

Follow

Merry Christmas to everyone, even to those who don't get it that Bloomberg will end Biden's campaign with a late multimillion dollar Hunter/Burisma assault.

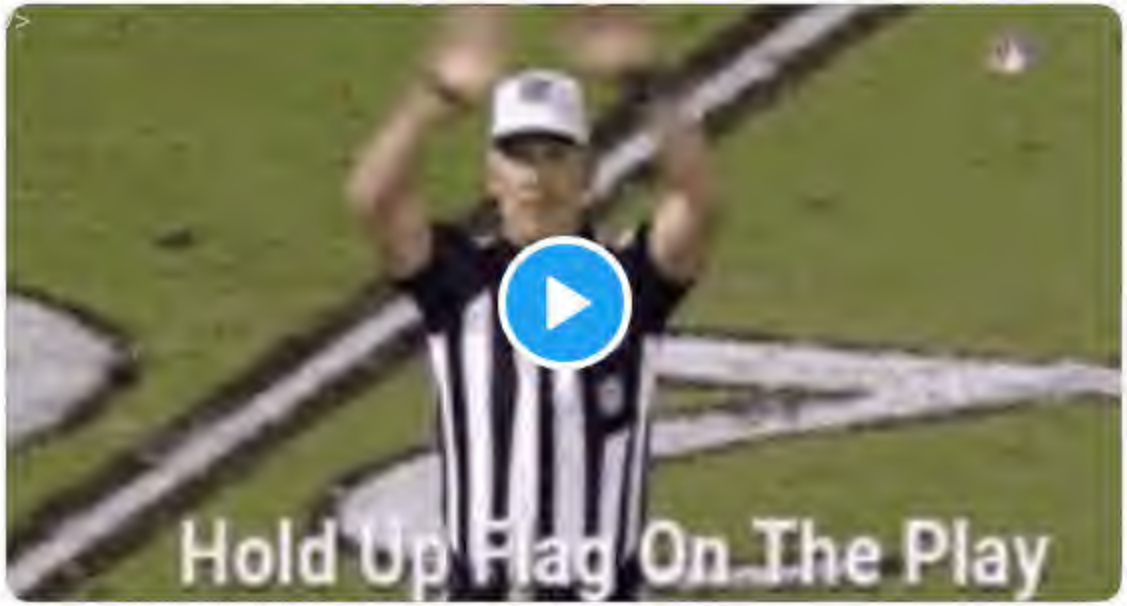

9:58 AM - 25 Dec 2019

3 Retweets **16** Likes

2 3 16

Barbie for TRUMP2020 @Nottherealme1 · 2m

By using Twitter's
analytics, persona
ng for

2 4 20

Barbie for TRUMP2020 @Nottherealme1 · 18m
Merry Christmas Michael!

1

That Michael Caputo
@MichaelRCaputo

Follow

Replying to @Nottherealme1

Merrrrry Christmas!

10:13 AM - 25 Dec 2019

1 Like

1 1

kris @vaden365 · 5m
Replying to @MichaelRCaputo @Nottherealme1
Merry Christmas Michael and all!

1 1

That Micha
@MichaelRCaput
Tweets deleted of
crazy. @ZeppCom
@GratefulDead H
#BillsMafia PODC
patreon.com/stills
NY & FL
StillStandingP
Joined August

The look of defeat on her face. 🤣

Possible video for later...

100 96 602

That Michael Caputo 🇺🇸🇺🇦 ✓
@MichaelRCaputo

Follow

Replying to @FuctupMike @phil4gop

*Awesome dad!

1:56 PM - 25 Dec 2019

1 Like

1

© 2019 Twitter About Help Center Terms Privacy policy Imprint Cookies Ads info

By using Twitter's services you agree to our Cookies Use. We and our partners operate globally and use cookies, including for analytics, personalisation, and ads.

That Micha...

@MichaelRCaput...

Tweets deleted of... crazy. @ZeppCom... @GratefulDead H... #BillsMafia PODC... patreon.com/stills...

NY & FL

StillStandingP...

Joined August...

That Michael Caputo 🇺🇸🇺🇦 ✓

@MichaelRCaputo

Follow

They hate you so much. Hate.

> **Salon** ✓ @Salon
> Hallmark movies are fascist propaganda ift.tt/34SrDQZ

7:08 PM - 25 Dec 2019

3 Retweets **18** Likes

3 3 18

Jim Costello @JECostello · 2m

Replying to @MichaelRCaputo

I have to say since Monday I've not seen the word "Fascist" printed so much. It's as if the talking points memo hit everyone's desk at the same time. When otherwise intelligent people lack individual thought, it's such a bad look.

trump never loved you @djtoddlerprez · 9m

Replying to @MichaelRCaputo

Merry Christmas, Michael. I see you couldn't make it through the day without rage tweeting. Don't give up, buddy. Maybe next year. God bless.

RTJRinPittsburgh @RinRtj · 7m

Replying to @MichaelRCaputo

FISA court was told about the FBI abuses in early 2018. It did nothing. It's disingenuous to only now act shocked and angry.
wsj.com/articles/fisa-... via @WSJ

7.9K 21K 72K

That Michael Caputo 🇺🇸🇺🇦
@MichaelRCaputo

Follow

Replying to @realDonaldTrump

It's a scam which has destroyed many of your supporters. This must never happen again. Please:

1) Dump Judge Collyer. She's complicit in the crimes, encouraged the abuse.
2) Reform or replace FISC and FISA - the system is designed to accommodate rogue agents and bureaucrats.

5:59 AM - 26 Dec 2019

14 Retweets **43** Likes

3 14 43

Paulitically Incorrect @paulgabella · 4m
Replying to @MichaelRCaputo @realDonaldTrump
Collyer announced she's retiring sooner than planned. She sat on criminal abuses of her court for three years. Sick!

Redactinstein Ohrs Halper McCord Laufman Van Grack Terrifying Evil! @POTUS

Barbara(Flynn)⭐⭐⭐Redgate #WhoLeakedGenFlynr
Please Read👉

FLYNNGATE⚖️⭐⭐⭐⚖️

49 809 1.2K

theDean @KwnF · 19m
Flynn had no credibility by the end of his military service in 2014 and a grudge against the administration

1

That Michael Caputo
@MichaelRCaputo

Follow

Replying to @KwnF @BarbaraRedgate and 2 others

That's the stupidest, most uninformed criticism of Gen Flynn I have ever encountered. You get the Dopiest prize.

7:14 AM - 26 Dec 2019

1 Like

1

© 2019 Twitter About Help Center Terms Privacy policy Imprint Cookies Ads info

By using Twitter's services you agree to our Cookies Use. We and our partners operate globally and use cookies, including for analytics, personalisation, and ads.

That Michael Caputo
@MichaelRCaputo

Follow

twitter.com/JonCampbellGAN …

8:22 AM - 26 Dec 2019

3 Likes

3

STATE: DEVELOPING AN INNOVATIVE STRATEGY TO BUILD HIGH SPEED RAIL IN NEW YORK

1 1 4

That Michael Caputo
@MichaelRCaputo

Follow

Replying to @JonCampbellGAN

8:23 AM - 26 Dec 2019

By using Twitter's services you agree to our Cookies Use. We and our partners operate globally and use cookies, including for analytics, personalisation, and ads.

Home Ab... ...count? Log in

That Micha

@MichaelRCaput

Tweets deleted of
crazy. @ZeppCom
@GratefulDead H
#BillsMafia PODC
patreon.com/stills

NY & FL

StillStandingP

Joined August

That Michael Caputo
@MichaelRCaputo

Follow

Please Sign the Petition Urging President Trump to #PardonRogerStone Now: FreeRogerStone.com

5:01 PM - 26 Dec 2019

22 Retweets **52** Likes

7 22 52

By using Twitter's services you agree to our Cookies Use. We and our partners operate globally and use cookies, including for analytics, personalisation, and ads.

That Micha...

@MichaelRCaput...

Tweets deleted of... crazy. @ZeppCom... @GratefulDead H... #BillsMafia PODC... patreon.com/stills...

NY & FL

StillStandingP...

Joined August...

That Michael Caputo 🇺🇸🇺🇦 ✓
@MichaelRCaputo

Follow

Color me shocked.

> **Jonathan Swan** ✓ @jonathanvswan
> Remember the stories about how China was serious about climate change? "China is set to add new coal-fired power plants equivalent to the EU's entire capacity, as the world's biggest energy consumer ignores global pressure to rein in carbon emissions..." ft.com/content/c1feee…

5:05 PM - 26 Dec 2019

6 Retweets **21** Likes

2 6 21

TWO QUARTERS @euchre13 · 2h
Replying to @MichaelRCaputo
It's clean coal though

Show more replies

© 2019 Twitter About Help Center Terms Privacy policy Imprint Cookies Ads info

Home Moments Search Twitter Have an account? Log in

That Micha

@MichaelRCaput

Tweets deleted of
crazy. @ZeppCom
@GratefulDead H
#BillsMafia PODC
patreon.com/stills

NY & FL

StillStandingP

Joined August

That Michael Caputo

@MichaelRCaputo

Follow

This is dishonest agenda-driven reporting by @gregpmiller and @GregJaffe. They paint Soros as some kind of victim-hero but he's quite the opposite. And they know it.

> A billionaire financier and Holocaust survivor, Soros has used his fortune to fight the spread of authoritarianism and bigotry. He has also become associated with a "globalist" agenda opposed by many on the right, and his name is frequently invoked in anti-Semitic slurs.

6:27 AM - 27 Dec 2019

11 Retweets **32** Likes

9 11 32

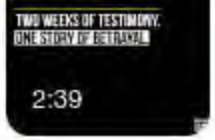

despite the President's attempts to cover it up. President Trump abused his power for his own personal gain. #DefendOurDemocracy

1.2K 5.4K 9.3K

That Michael Caputo
@MichaelRCaputo

Follow

Replying to @RepMarkMeadows

It took @HouseDemocrats 9 days to come up with this weak and inaccurate video defense of their impeachment scam. They were on vacation the whole time, and this is the best they could do.

9 days, for this slop. @TheDemocrats are in disarray.

9:23 AM - 27 Dec 2019

25 Retweets **94** Likes

2 25 94

Abby Rosenberg @AHRose5 · 17h

Replying to @MichaelRCaputo @RepMarkMeadows and 2 others

Well, it would have been longer if your master hadn't blocked all the other fact witnesses. I know, I know, that part doesn't fit your narrative. Whatever.

2

By using Twitter's
analytics, persona
ng for

Once In My Lifetime/A Buffalo Football Fantasy @BuffaloBR... · Dec 27

I'll bet you an order of BarBill chicken wings Bloomberg never sniffs the White House.

1

That Michael Caputo

@MichaelRCaputo

Follow

Replying to @BuffaloBRAUN

I sure as hell hope you're right. But he'll tear Biden apart trying to get there.

8:34 PM - 27 Dec 2019

2

Once In My Lifetime/A Buffalo Football Fantasy @BuffaloBR... · Dec 27

Replying to @MichaelRCaputo

Milktoasty personality

Once In My Lifetime/A Buffalo Football Fantasy @BuffaloBR... · Dec 27

Replying to @MichaelRCaputo

lipstick on a pig (personality) doesn't work so well.

© 2019 Twitter About Help Center Terms Privacy policy Imprint Cookies Ads info

12 killed in jet crash

Scores injured as airplane in Kazakhstan

"The plane continued to gain altitude, shaking

1 2

That Michael Caputo

@MichaelRCaputo

Follow

Replying to @GannettAlbany

The media could not be played.

7:02 AM - 28 Dec 2019

2 Likes

1 4 5

Leonidas Red @red_x__ · 3h
Who is Eric Ciaramella?

1 4 5

That Michael Caputo
@MichaelRCaputo

Follow

Replying to @red_x__

19 103 207

That Michael Caputo
@MichaelRCaputo

Follow

Replying to @AsteadWesley

This liberal reporter's story is chock full of progressive shot calling, like this indolent yap back curated to shut down all criticism of billionaire George Soros.

> Mona Fishman, a singer from the Las Vegas area who performed at the event, has written Trump-themed songs with titles like "Fake News" and "Smells like Soros," which accuses liberal megadonor George Soros of running a shadow government, a trope widely condemned as anti-Semitic.

9:37 AM - 28 Dec 2019

By using Twitter's
analytics, persona
ng for
Home Ab
Count? Log in

1 2

Angelique @AngeliqueLouise · 8h
Yes he's quite the Russian agent.

1

That Michael Caputo
@MichaelRCaputo

Follow

Replying to @AngeliqueLouise @hawksfan810

The media could not be played.

9:56 AM - 28 Dec 2019

1 Like

2 1

That Micha
@MichaelRCaput
Tweets deleted of
crazy. @ZeppCom
@GratefulDead H
#BillsMafia PODC
patreon.com/stills
NY & FL
StillStandingP
Joined August

Home Moments Search Twitter Have an account? Log in

CheektowagaStan @CheektowagaM · Dec 28

Replying to @MichaelRCaputo

Once again, your detractors do not let me down. Constant source of entertainment

1 3

That Michael Caputo

@MichaelRCaputo

Follow

Replying to @CheektowagaM

What a thrill it is to live rent-free in their hollow heads.

10:17 AM - 28 Dec 2019

5 Likes

5

That Micha

@MichaelRCaput

Tweets deleted often it drives haters crazy. @ZeppCon @GratefulDead Hi #BillsMafia PODCAST: patreon.com/stillstanding

NY & FL

StillStandingPodcast.com

Joined August 2009

© 2019 Twitter About Help Center Terms Privacy policy Cookies Ads info

By using Twitter's
analytics, persona
ng for

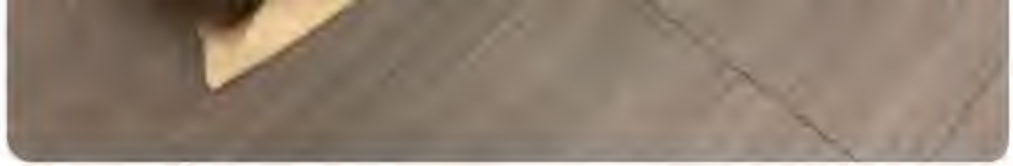

7 10 86

That Michael Caputo
@MichaelRCaputo

Follow

Replying to @JimHansonDC

Your house is so tidy the cat probably needs help finding stink!

10:21 AM - 28 Dec 2019

2 Likes

1 2

Jim Hanson @JimHansonDC · Dec 28
Replying to @MichaelRCaputo
Oh
You'd be surprised
Public house
Private house
Mostly my areas

2

© 2019 Twitter About Help Center Terms Privacy policy Imprint Cookies Ads info

George Soros of running a shadow government, a trope widely condemned as anti-Semitic.

3 1 3

Mike Billips @mbillips · Dec 28

Seems to just be shutting down claims that Soros runs a shadow government, which is patently false and dovetails with anti-Semitic conspiracy theories.

1 5

That Michael Caputo

@MichaelRCaputo

Follow

Replying to @mbillips @AsteadWesley

It's not on iTunes so it doesn't exist.

10:35 AM - 28 Dec 2019

1

Mike Billips @mbillips · Dec 28

Replying to @MichaelRCaputo @AsteadWesley

Uhhhh.... OK?

1

© 2019 Twitter About Help Center Terms Privacy policy Cookies Ads info

By using Twitter's services you agree to our Cookies Use. We and our partners operate globally and use cookies, including for analytics, personalisation, and ads.

Lisa Page @NatSecLisa · Dec 28
There was no insurance policy.

#2019in5words

12K 2.8K 22K

That Michael Caputo @MichaelRCaputo · Dec 28
What's that on your chin?

#2019in5words

523 127 1.2K

So There I Was... @HercNav130 · Dec 28
You're a real piece of shit aren't you, Michael?

2 7

That Michael Caputo
@MichaelRCaputo

Follow

Replying to @HercNav130

Now that's 9 words, Copernicus. 😂

1:00 PM - 28 Dec 2019

1

© 2019 Twitter About Help Center Terms Privacy policy Imprint Cookies Ads info

By using Twitter's services you agree to our Cookies Use. We and our partners operate globally and use cookies, including for analytics, persona

Lisa Page @NatSecLisa · Dec 28

There was no insurance policy.

#2019in5words

11K 2.5K 19K

That Michael Caputo @MichaelRCaputo · Dec 28

What's that on your chin?

#2019in5words

509 118 1.1K

Erin Girl @ErinGirl2 · Dec 28

Your family must be so proud! Hope you don't have daughters.

2 4

That Michael Caputo

@MichaelRCaputo

Follow

Replying to @ErinGirl2

23

1:06 PM - 28 Dec 2019

1 Like

3 1

That Micha

@MichaelRCaput

Tweets deleted of
crazy. @ZeppCom
@GratefulDead H
#BillsMafia PODC
patreon.com/stills

NY & FL

StillStandingP

Joined August

© 2019 Twitter About Help Center Terms Privacy policy Imprint Cookies Ads info

By using Twitter's services you agree to our Cookies Use. We and our partners operate globally and use cookies, including for analytics, persona

Lisa Page @NatSecLisa · 20h
There was no insurance policy.

#2019in5words

8.4K 2.2K 17K

That Michael Caputo @MichaelRCaputo · 20h
What's that on your chin?

#2019in5words

466 83 921

Matthew Kaplan @MatthewKaplan18 · 19h
Coward

1 2

That Michael Caputo
@MichaelRCaputo

Follow

Replying to @MatthewKaplan18

5

1:09 PM - 28 Dec 2019

1 Like

1 1

That Micha

@MichaelRCaput

Tweets deleted of
crazy. @ZeppCom
@GratefulDead H
#BillsMafia PODC
patreon.com/stills

NY & FL

StillStandingP

Joined August

© 2019 Twitter About Help Center Terms Privacy policy Imprint Cookies Ads info

Lisa Page @NatSecLisa · Dec 28
There was no insurance policy.

#2019in5words

12K 2.8K 22K

That Michael Caputo @MichaelRCaputo · Dec 28
What's that on your chin?

#2019in5words

523 127 1.2K

Mina Simms @MinaSimms1 · Dec 28
Is that what you ask your wife and daughter when they get home after 'work'?

1 3

That Michael Caputo
@MichaelRCaputo

Follow

Replying to @MinaSimms1

7

1:18 PM - 28 Dec 2019

1 Like

1 1

© 2019 Twitter About Help Center Terms Privacy policy Cookies Ads info

Home

count? Log in

Lisa Page @NatSecLisa · Dec 28
There was no insurance policy.

#2019in5words

11K 2.6K 20K

That Michael Caputo @MichaelRCaputo · Dec 28
What's that on your chin?

#2019in5words

512 122 1.1K

Barnabas Habeas Porpoise Marsh @MattresD · Dec 28
Foe a guy who used to go on the news and cry about what Mueller was doing to him you sure a a piece of shit.

1 2

That Michael Caputo
@MichaelRCaputo

Follow

Replying to @MattresD

37

1:21 PM - 28 Dec 2019

1 Like

1 1

© 2019 Twitter About Help Center Terms Privacy policy Cookies Ads info

That Micha

@MichaelRCaput

Tweets deleted of
crazy. @ZeppCom
@GratefulDead H
#BillsMafia PODC
patreon.com/stills

NY & FL

StillStandingP

Joined August

#2019in5words

379 54 529

General Bonkerz @GeneralBonkerz · 6h

What a unbelievable loser. Jesus christ.

1

That Michael Caputo

@MichaelRCaputo

Follow

Replying to @GeneralBonkerz

1:25 PM - 28 Dec 2019

1

© 2019 Twitter About Help Center Terms Privacy policy Imprint Cookies Ads info

Home

2 2 3

(((EVADC32))) @DCProgressive1 · Dec 28

Hey Michael, how does Roger's dick taste?

1

That Michael Caputo

@MichaelRCaputo

Follow

Replying to @DCProgressive1 @realJoeDeFranco

Are you homophobic?

1:27 PM - 28 Dec 2019

1 Like

2 1

Joe DeFranco @realJoeDeFranco · Dec 28

Replying to @MichaelRCaputo @DCProgressive1

He's that and this....

That Micha

@MichaelRCaput

Tweets deleted of
crazy. @ZeppCom
@GratefulDead H
#BillsMafia PODC
patreon.com/stills

NY & FL

StillStandingP

Joined August

By using Twitter's services you agree to our Cookies Use. We and our partners operate globally and use cookies, including for analytics, personalisation, and ads.

Lisa Page @NatSecLisa · Dec 28
There was no insurance policy.

#2019in5words

11K 2.8K 21K

That Michael Caputo @MichaelRCaputo · Dec 28
What's that on your chin?

#2019in5words

519 126 1.2K

D E Riedner @RiednerD · Dec 28
Whatks that up your ass?

1 3

That Michael Caputo
@MichaelRCaputo

Follow

Replying to @RiednerD

Are you homophobic?

1:28 PM - 28 Dec 2019

1

© 2019 Twitter About Help Center Terms Privacy policy Imprint Cookies Ads info

Home Moments Search Twitter Have an account? Log in

Lisa Page @NatSecLisa · 24h
There was no insurance policy.

#2019in5words

9.9K 2.4K 19K

That Michael Caputo @MichaelRCaputo · 24h
What's that on your chin?

#2019in5words

486 105 1.1K

MoHusseinJD @MoHusseinJD · 23h
To Caputo: Why don't you come outside of your comfort zone and say this shit in public with people who may just check you on your chin. Weak coward. The stupidity of the vile attacks on this civil servant is BS.

1 1 5

That Michael Caputo
@MichaelRCaputo

Follow

Replying to @MoHusseinJD

GFY hypocrite. 😂

1:30 PM - 28 Dec 2019

1

That Micha
@MichaelRCaput
Tweets deleted of
crazy. @ZeppCom
@GratefulDead H
#BillsMafia PODC
patreon.com/stills
NY & FL
StillStandingP
Joined August

© 2019 Twitter About Help Center Terms Privacy policy Cookies Ads info

1

That Michael Caputo
@MichaelRCaputo

Follow

Replying to @SandorKrazna

27

1:34 PM - 28 Dec 2019

1 Like

1 1

Show more replies

© 2019 Twitter About Help Center Terms Privacy policy Imprint Cookies Ads info

By using Twitter's
analytics, persona
ng for
Home Ab
Count? Log in

PopCultureMods @PopCultureMods · 19h
Spoken like someone who has never actually met a "woke woman of the Resistance" but believes all the fairy tales he hears on Fox & Friends.

2 1 23

That Michael Caputo
@MichaelRCaputo

Follow

Replying to @PopCultureMods

62

1:35 PM - 28 Dec 2019

4 Likes

2 4

The Mask @TheMask92597093 · 19h
Replying to @MichaelRCaputo @PopCultureMods
😂🤣😂 that was funny. Sounded like a Norm MacDonald joke. 👍

1

1 more reply

PopCultureMods @PopCultureMods · 19h
Replying to @MichaelRCaputo
Is that the number of women who crossed the street to avoid you today?

1 6

1 more reply

That Micha
@MichaelRCaput
Tweets deleted of
crazy. @ZeppCom
@GratefulDead He
#BillsMafia PODC
patreon.com/stills
NY & FL
StillStandingP
Joined August

By using Twitter's services you agree to our Cookies Use. We and our partners operate globally and use cookies, including for analytics, personalisation, and ads.

Lisa Page @NatSecLisa · Dec 28
There was no insurance policy.

#2019in5words

12K 2.9K 22K

That Michael Caputo @MichaelRCaputo · Dec 28
What's that on your chin?

#2019in5words

525 130 1.2K

David A @Datlantabr · Dec 28
You play such a good victim, Mikey - I can't believe people don't feel sorry for you.

1 1

That Michael Caputo
@MichaelRCaputo

Follow

Replying to @Datlantabr

Thanks Dan. You're a peach. 🤣

1:37 PM - 28 Dec 2019

1

© 2019 Twitter About Help Center Terms Privacy policy Cookies Ads info

Home

6.2K 1.8K 14K

That Michael Caputo @MichaelRCaputo · 11h

What's that on your chin?

#2019in5words

436 75 755

David A @Datlantabr · 10h

You play such a good victim, Mikey - I can't believe people don't feel sorry for you.

1 1

That Michael Caputo @MichaelRCaputo · 10h

Thanks Dan. You're a peach.

1

David A @Datlantabr · 10h

friends call me Dave, so Dan is good for you.

1 3

That Michael Caputo

@MichaelRCaputo

Follow

Replying to @Datlantabr

Great! Thanks Joe.

1:40 PM - 28 Dec 2019

1

© 2019 Twitter About Help Center Terms Privacy policy Cookies Ads info

By using Twitter's
analytics, persona
ng for
Home Ab
count? Log in

That Micha
@MichaelRCaput
Tweets deleted of
crazy. @ZeppCom
@GratefulDead H
#BillsMafia PODC
patreon.com/stills
NY & FL
StillStandingP
Joined August

That Michael Caputo @MichaelRCaputo · Dec 28
What's that on your chin?

#2019in5words

521 126 1.2K

Tony Posnanski @tonyposnanski · Dec 28
Eat shit, Michael R Caputo.

#2019in5words

139 30 1.2K

PDX Hiker ★★★ @DarinTNelson · Dec 28
Tony will always be fat.

#2019in5words

3 1 5

That Michael Caputo
@MichaelRCaputo

Follow

Replying to @DarinTNelson @tonyposnanski @NatSecLisa

Hey now those fat jokes cut this way too! 🤣

1:50 PM - 28 Dec 2019

2 Likes

1 2

© 2019 Twitter About Help Center Terms Privacy policy Cookies Ads info

#2019in5words

12K 2.8K 22K

That Michael Caputo @MichaelRCaputo · Dec 28

What's that on your chin?

#2019in5words

523 128 1.2K

Marie Connor @thistallawkgirl · Dec 28

Your wife's special sauce

6 6 146

GCW @GWatter · Dec 28

You'll probably have to explain that to him 😉

1 27

That Michael Caputo

@MichaelRCaputo

Follow

Replying to @GWatter

40

1:52 PM - 28 Dec 2019

1 Like

5 1

© 2019 Twitter About Help Center Terms Privacy policy Imprint Cookies Ads info

By using Twitter's
analytics, persona

ng for

Home Ab

Count? Log in

That Micha

@MichaelRCaput

Tweets deleted of
crazy. @ZeppCom
@GratefulDead H
#BillsMafia PODC
patreon.com/stills

NY & FL

StillStandingP

Joined August

358 47 442

McTreason @McTreason · 4h

Go lick Trump's balls, you old, pathetic, sycophant. Im Sure you'll be joining your butt buddy roger stone, real soon.

1 1 1

That Michael Caputo

@MichaelRCaputo

Follow

Replying to @McTreason

Are you homophobic?

1:55 PM - 28 Dec 2019

2

© 2019 Twitter About Help Center Terms Privacy policy Imprint Cookies Ads info

By using Twitter's
analytics, persona
ng for

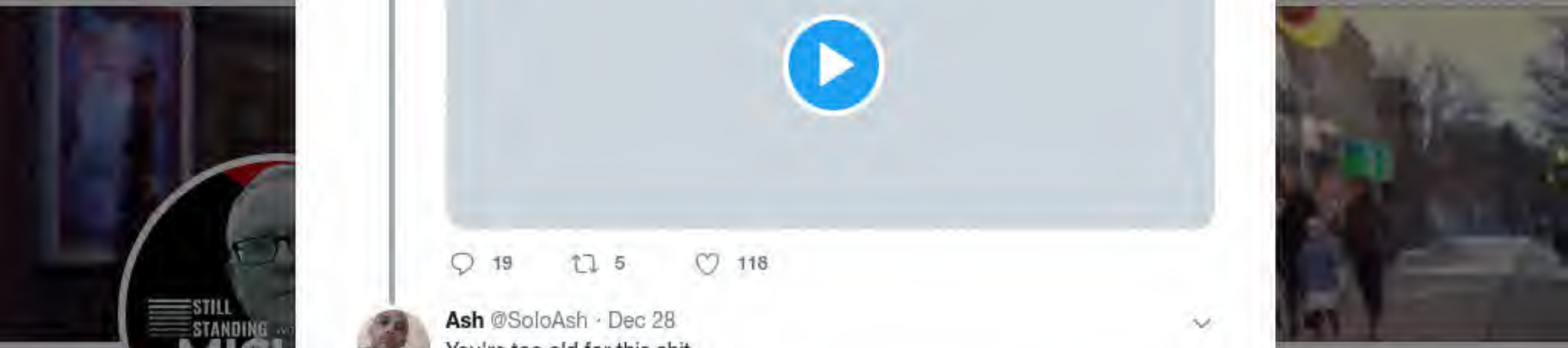

Home Ab
Log in

That Micha

@MichaelRCaput

Tweets deleted of
crazy. @ZeppCom
@GratefulDead H
#BillsMafia PODC
patreon.com/stills

NY & FL

StillStandingP

Joined Augus

That Michael Caputo @MichaelRCaputo · Dec 28

19 5 118

Ash @SoloAsh · Dec 28

You're too old for this shit

1 3

That Michael Caputo

@MichaelRCaputo

Follow

Replying to **@SoloAsh**

Still way ahead of you kid. Way. 😂

1:59 PM - 28 Dec 2019

1 Like

1 1

© 2019 Twitter About Help Center Terms Privacy policy Imprint Cookies Ads info

By using Twitter's services you agree to our Cookies Use. We and our partners operate globally and use cookies, including for analytics, persona

Lisa Page @NatSecLisa · Dec 28

There was no insurance policy.

#2019in5words

11K 2.6K 20K

That Michael Caputo @MichaelRCaputo · Dec 28

What's that on your chin?

#2019in5words

512 123 1.2K

Jonathan Abernethy @vasaedion · Dec 28

I only have 16. Go fuck yourself michael r caputo.

1 2

That Michael Caputo

@MichaelRCaputo

Follow

Replying to @vasaedion

16

2:11 PM - 28 Dec 2019

1 Like

1 1

That Micha

@MichaelRCaput

Tweets deleted of
crazy. @ZeppCom
@GratefulDead H
#BillsMafia PODC
patreon.com/stills

NY & FL

StillStandingP

Joined August

© 2019 Twitter About Help Center Terms Privacy policy Imprint Cookies Ads info

By using Twitter's services you agree to our Cookies Use. We and our partners operate globally and use cookies, including for analytics, personalisation, and ads.

That Michael Caputo @MichaelRCaputo · 31m
When nobody gaf what you think.

> **Aléx Young** @AlexYoung
> When this is your biggest takeaway twitter.com/michaelrcaputo…
>
> 4 2 17

Casual Observer @CasualO38969586 · 8m
Clearly you do gaf...I mean, you read it and all....just sayin'.

1

That Michael Caputo
@MichaelRCaputo

Follow

Replying to @CasualO38969586

33

2:12 PM - 28 Dec 2019

1

Show more replies

© 2019 Twitter About Help Center Terms Privacy policy Imprint Cookies Ads info

Home Moments Search Twitter Have an account? Log in

Lisa Page @NatSecLisa · Dec 28
There was no insurance policy.

#2019in5words

12K 2.8K 22K

That Michael Caputo @MichaelRCaputo · Dec 28
What's that on your chin?

#2019in5words

523 127 1.2K

Mad Goose @madgosling · Dec 28
I forgot that you have become irrelevant. Tat explains your stupid comment.

1 2

That Michael Caputo
@MichaelRCaputo

Follow

Replying to @madgosling

5! 😂

2:14 PM - 28 Dec 2019

1 Like

1 1

© 2019 Twitter About Help Center Terms Privacy policy Cookies Ads info

By using Twitter's
analytics, persona
ng for

Home Ab
count? Log in

That Micha
@MichaelRCaput
Tweets deleted of
crazy. @ZeppCom
@GratefulDead H
#BillsMafia PODC
patreon.com/stills
NY & FL
StillStandingP
Joined August

That Michael Caputo @MichaelRCaputo · Dec 28

17 5 111

Robert Gaustad @RMGaustad · Dec 28
Go fuck yourself, 'puto.

2 1

That Michael Caputo
@MichaelRCaputo

Follow

Replying to @RMGaustad

No. Your move, big boy.

3:06 PM - 28 Dec 2019

2 Retweets **2** Likes

3 2 2

© 2019 Twitter About Help Center Terms Privacy policy Imprint Cookies Ads info

Home About Search Twitter Have an account? Log in

That Michael Caputo 🇺🇸🇺🇦
@MichaelRCaputo

Follow

Dude thinks I work for CNN.
🤣😂🤣😂🤣😂🤣😂🤣😂

> **Robert Gaustad** @RMGaustad
> So, @CNN, can you explain to the world why you continue to employ this absolutely despicable semi-human? You seem to always pick the worst of the worst. Do better.
> twitter.com/michaelrcaputo…

3:09 PM - 28 Dec 2019

16 Retweets **72** Likes

23 16 72

momwithmoxie @momwithmoxie · 4h
Replying to @MichaelRCaputo
What happened to you (and Dr. Page) was a Shanda. :(Think about those without your creds, means, strong family endure. This could be a point of unity if people could let TDS go.

1

sawhill @sawhill · 7h
Replying to @MichaelRCaputo
OK. That is funny!

By using Twitter's
analytics, persona
Home Ab
ng for
Log in

That Micha
@MichaelRCaput
Tweets deleted of
crazy. @ZeppCom
@GratefulDead H
#BillsMafia PODC
patreon.com/stills
NY & FL
StillStandingP
Joined August

lisastark35 @lisastark351 · Dec 28
I should shit talk his.

I'm a random chick from Michigan, yet I have more than him 🤣😂😂

2 1

That Michael Caputo 🇺🇸🇺🇦
@MichaelRCaputo
Follow

Replying to @lisastark351 @ScottQuenette

Live your best life, Lisa. If that's only on Twitter, I say go for it.

3:10 PM - 28 Dec 2019

1 Retweet **2** Likes

2 1 2

lisastark35 @lisastark351 · Dec 28
Replying to @MichaelRCaputo @ScottQuenette
How many followers do you have ?

1 1

That Michael Caputo 🇺🇸🇺🇦 @MichaelRCaputo · Dec 28

By using Twitter's services you agree to our Cookies Use. We and our partners operate globally and use cookies, including for analytics, persona

That Micha

@MichaelRCaput

Tweets deleted of
crazy. @ZeppCom
@GratefulDead H
#BillsMafia PODC
patreon.com/stills

NY & FL

StillStandingP

Joined August

That Michael Caputo @MichaelRCaputo · 20h

Winner and still champion!

> **lisastark35** @lisastark351
> Douche of the day award
>
> Although I'm sure he is worth of that award most days.
> twitter.com/michaelrcaputo…

9 3 15

John S Hargash @Wizaarrd · 19h

So, what does it cost to buy 38k imaginary followers on twitter? You rarely get more than a dozen likes on your tweets.

1 3

That Michael Caputo

@MichaelRCaputo

Follow

Replying to @Wizaarrd

43

3:11 PM - 28 Dec 2019

1 Like

1

© 2019 Twitter About Help Center Terms Privacy policy Imprint Cookies Ads info

Home

count? Log in

Robert Gaustad @RMGaustad
So, @CNN, can you explain to the world why you continue to employ this absolutely despicable semi-human? You seem to always pick the worst of the worst. Do better. twitter.com/michaelrcaputo…

23 16 73

Reilly James @RedsDM2020 · 13h
Hope you're enjoying the karma that's coming your way 🤣🤣🤣

1 1

That Michael Caputo 🇺🇸🇺🇦
@MichaelRCaputo

Follow

Replying to @RedsDM2020

11

4:13 PM - 28 Dec 2019

1 Like

1 1

Show additional replies, including those that may contain offensive content **Show**

That Micha
@MichaelRCaput
Tweets deleted of
crazy. @ZeppCom
@GratefulDead H
#BillsMafia PODC
patreon.com/stills
NY & FL
StillStandingP
Joined August

© 2019 Twitter About Help Center Terms Privacy policy Cookies Ads info

Home Moments Search Twitter Have an account? Log in

Jackie H @hosford_jackie · Dec 28

@MichaelRCaputo you disgusting worthless scumbag.

1 1

That Michael Caputo

@MichaelRCaputo

Follow

Replying to @hosford_jackie

74

5:32 PM - 28 Dec 2019

1 Like

1 1

Jackie H @hosford_jackie · Dec 28

Replying to @MichaelRCaputo

Up yours you deranged asshole.

That Micha

@MichaelRCaput

Tweets deleted of
crazy. @ZeppCom
@GratefulDead H
#BillsMafia PODC
patreon.com/stills

NY & FL

StillStandingP

Joined August 2009

© 2019 Twitter About Help Center Terms Privacy policy Cookies Ads info

Home Moments Search Twitter Have an account? Log in

Lisa Page @NatSecLisa · Dec 28
There was no insurance policy.

#2019in5words

12K 2.8K 22K

That Michael Caputo @MichaelRCaputo · Dec 28
What's that on your chin?

#2019in5words

525 130 1.2K

Hunter S. Thompson's Pissed-Off Ghost @WisdomOfGonzo · Dec 28
...said Putin to DJT.

1 1

That Michael Caputo
@MichaelRCaputo

Follow

Replying to @WisdomOfGonzo

33

5:53 PM - 28 Dec 2019

1 Like

2 1

© 2019 Twitter About Help Center Terms Privacy policy Cookies Ads info

By using Twitter's
analytics, persona
Home Ab
ng for
count? Log in

That Micha
@MichaelRCaput
Tweets deleted of
crazy. @ZeppCom
@GratefulDead H
#BillsMafia PODC
patreon.com/stills
NY & FL
StillStandingP
Joined August

tweet @MichaelRCaputo sent out.

Show this thread

6 23 87

That Michael Caputo

@MichaelRCaputo

Follow

Replying to @Martina

The media could not be played.

5:55 PM - 28 Dec 2019

1

By using Twitter's services you agree to our Cookies Use. We and our partners operate globally and use cookies, including for analytics, personalisation, and ads.

Lisa Page @NatSecLisa · 16h
There was no insurance policy.

#2019in5words

6.8K 1.9K 15K

That Michael Caputo @MichaelRCaputo · 16h
What's that on your chin?

#2019in5words

446 80 805

ed @edmartineztx · 11h
That's 6 words, limp dick.

1 1

That Michael Caputo
@MichaelRCaputo

Follow

Replying to @edmartineztx

Oh hi, Einstein. 😂😂😂

6:01 PM - 28 Dec 2019

© 2019 Twitter About Help Center Terms Privacy policy Imprint Cookies Ads info

By using Twitter's services you agree to our Cookies Use. We and our partners operate globally and use cookies, including for analytics, persona

Lisa Page @NatSecLisa · Dec 28

There was no insurance policy.

#2019in5words

12K 2.8K 22K

That Michael Caputo @MichaelRCaputo · Dec 28

What's that on your chin?

#2019in5words

523 127 1.2K

Sean Hoover @SeanHoover · Dec 28

Caputo should add piece of human garbage to his Twitter Bio.

2 1 4

That Michael Caputo

@MichaelRCaputo

Follow

Replying to @SeanHoover

33

6:14 PM - 28 Dec 2019

1 Like

1

That Micha

@MichaelRCaput

Tweets deleted of
crazy. @ZeppCom
@GratefulDead He
#BillsMafia PODC
patreon.com/stills

NY & FL

StillStandingP

Joined August

© 2019 Twitter About Help Center Terms Privacy policy Imprint Cookies Ads info

478 102 1.0K

Brook No @TalexanderSteff · 17h
You will go to prison.

2 3

That Michael Caputo
@MichaelRCaputo

Follow

Replying to @TalexanderSteff

6:17 PM - 28 Dec 2019

1

© 2019 Twitter About Help Center Terms Privacy policy Cookies Ads info

#2019in5words

431 74 731

Tina Mahan @TreasonIsNotOk · 4h

Does it make you feel like a man to talk shit to women?
Entertain yourself w/some sit ups and less bs, you vile and fat fuck.

1

That Michael Caputo

@MichaelRCaputo

Follow

Replying to @TreasonIsNotOk

6:26 PM - 28 Dec 2019

1

© 2019 Twitter About Help Center Terms Privacy policy Imprint Cookies Ads info

I love how the woke women of the #Resistance are all in for Lisa Page - until it's time to introduce her to their husbands. 🤣

58 106 319

Mark Azak @mark_azak · Dec 28

I call Bullshit.

1 1 3

That Michael Caputo 🇺🇸🇺🇦

@MichaelRCaputo

Follow

Replying to @mark_azak @GreatWordsmith

I don't know Mark, he looks like quite the player. 🤣

6:35 PM - 28 Dec 2019

1 Like

1 1

Mark Azak @mark_azak · Dec 28

Replying to @MichaelRCaputo @GreatWordsmith

Careful Mike.....he knows lots of women.....lol

1 1

© 2019 Twitter About Help Center Terms Privacy policy Cookies Ads info

By using Twitter's
analytics, persona
ng for

Home Ab
Account? Log in

like Caputo

2 1 41

That Michael Caputo @MichaelRCaputo · Dec 28
5

5 5

POTUS' sweat beads @Wearetalent1 · Dec 28
Trump likes his balls cupped..that's 5, bitch...

1

That Michael Caputo
@MichaelRCaputo

Follow

Replying to @Wearetalent1

17

7:06 PM - 28 Dec 2019

2 Likes

3 2

Show additional replies, including those that may contain offensive content Show

© 2019 Twitter About Help Center Terms Privacy policy Imprint Cookies Ads info

That Micha
@MichaelRCaput

Tweets deleted of
crazy. @ZeppCom
@GratefulDead H
#BillsMafia PODC
patreon.com/stills

NY & FL
StillStandingP
Joined August

519 126 1.2K

Jonathan Franks @jonfranks · Dec 28

Didn't your dumb ass almost get indicted, Mike?

3 2 38

That Michael Caputo

@MichaelRCaputo

Follow

Replying to @jonfranks

Why don't you take your dumb ass to Google and find out for yourself, Copernicus?

7:29 PM - 28 Dec 2019

24 Likes

7 24

Jonathan Franks @jonfranks · Dec 28

Replying to @MichaelRCaputo

Don't need to. I know the answer. Someone has nothing better to do than respond to mean tweets...

1 1 15

That Michael Caputo @MichaelRCaputo · Dec 28

Actually, this is his daughter; he gives me his light work.

7 14

5 more replies

OAG - Rockin' New Decade's Eve @johnedwardxo · 13h

Replying to @MichaelRCaputo @jonfranks

By using Twitter's
analytics, persona
ng for

That Michael Caputo @MichaelRCaputo · 12h

Why don't you take your dumb ass to Google and find out for yourself, Copernicus?

5 6

Jonathan Franks @jonfranks · 11h

Don't need to. I know the answer. Someone has nothing better to do than respond to mean tweets...

1 1 7

That Michael Caputo

@MichaelRCaputo

Follow

Replying to @jonfranks

Actually, this is his daughter; he gives me his light work.

7:31 PM - 28 Dec 2019

3 Likes

4 3

Show more replies

© 2019 Twitter About Help Center Terms Privacy policy Cookies Ads info

By using Twitter's services you agree to our Cookies Use. We and our partners operate globally and use cookies, including for analytics, personalisation, and ads.

That Michael Caputo 🇺🇸🇺🇦
@MichaelRCaputo

Follow

Yeah I'd rather be a fired, lawbreaking, home wrecking, disgraced former attorney because Twitter, you idiot. 😀😅🤣😂

> **Kathleen Thomson** @Kittykatriot
> Replying to @MichaelRCaputo @NatSecLisa
> You jealous much? She joined Twitter this year, you in 2009 and she has already surpassed you in followers by over 110,000. She's not even a pundit like you. Sad.

7:41 PM - 28 Dec 2019

10 Retweets **67** Likes

8 10 67

Elite_Dems_R_Anti-🇺🇸❌ @DeeDeCrist · 46m
Replying to @MichaelRCaputo
... and seditious.

1

Chris @supralaps1517 · 41m
Replying to @MichaelRCaputo
Don't be to hard she has a BA in journalism so we know she isn't t very bright.

1

That's it.

14K 6,279 24.7K

That Michael Caputo
@MichaelRCaputo

Replying to @PamKeithFL

Your hand will work just fine, honey.

6:55 AM · 11 May 19 from East Aurora, NY · Twitter for iPhone

1 Retweet **8** Likes

291 1.0K 1.6K

Let Me BEE @theBEESknow · 22h

@CNN @CNNPR Stop booking Mike Caputo @MichaelRCaputo is a vile, disgusting man that I have the misfortune of knowing. Most of East Aurora & WNY agree.

1 1

That Michael Caputo
@MichaelRCaputo

Follow

Replying to @theBEESknow

75

7:52 PM - 28 Dec 2019

© 2019 Twitter About Help Center Terms Privacy policy Cookies Ads info

Home

Log in

Your Outer Voice @youroutervoice · 18h

I wonder how many affairs Caputo has had. Wouldn't that be sad if someone dug that up and used it to humiliate him? Men who talk this way about women always always have something much worse in their own closet.

6 2 41

That Michael Caputo

@MichaelRCaputo

Follow

Replying to @youroutervoice

That Micha

@MichaelRCaput

Tweets deleted of
crazy. @ZeppCom
@GratefulDead H
#BillsMafia PODC
patreon.com/stills

NY & FL

StillStandingP

Joined August

By using Twitter's
analytics, persona

Home Ab

That Micha

@MichaelRCaput

Tweets deleted of
crazy. @ZeppCom
@GratefulDead H
#BillsMafia PODC
patreon.com/stills

NY & FL

StillStandingP

Joined August

Cyril @Cyril22222 · 37m

No shortage of dirtbag DNC/fascist, stalking trolls on replies to you Caputo - still getting a bunch of dedicated reptilians I see.

1 1

That Michael Caputo 🇺🇸🇺🇦

@MichaelRCaputo

Follow

Replying to @Cyril22222 @Comey

It's a job. 🤦‍♂️

8:02 PM - 28 Dec 2019

1 Like

1 1

Cyril @Cyril22222 · 20m

Replying to @MichaelRCaputo @Comey

I hope in the years to come , all the victims of these injustices will realize a great vindication .. and those responsible be held accountable ..
p.s. I heard some of your radio show over the holiday .. you should do more of it if you can .. Happy New Year to you and yours ..

1 1

That Michael Caputo 🇺🇸🇺🇦 @MichaelRCaputo · 19m

Thanks for your kind words and best wishes in the new year.

1

1 more reply

ng for

Log in

#2019in5words

9.4K 2.3K 16K

That Michael Caputo @MichaelRCaputo · 22h

What's that on your chin?

#2019in5words

477 100 1.0K

ALL CANADIANS AREN'T THAT NICE..sorry @WBOUCH... · 6h

Keep telling caputo to f..k off because most of america supports you. Your choices, good or bad, were your own and you will live with those actions. But never back down from a sniveling bully like Caputo. Be well, young woman.

1

That Michael Caputo

@MichaelRCaputo

Follow

Replying to @WBOUCHER10

70

4:37 AM - 29 Dec 2019

2

Show more replies

© 2019 Twitter About Help Center Terms Privacy policy Imprint Cookies Ads info

By using Twitter's
analytics, persona
ng for

Home Ab

Count? Log in

That Micha

@MichaelRCaput

Tweets deleted of
crazy. @ZeppCom
@GratefulDead He
#BillsMafia PODC
patreon.com/stills

NY & FL

StillStandingP

Joined August

miserable little life.

1 1

That Michael Caputo @MichaelRCaputo · 21h

Now move along, Copernicus. Get a life.

1 1

Michael Roddy @MisterMRoddy · 21h

Ummm yeah. You might wanna take your own advice. Or are you just one of those losers that have to have the last word?

1 1

That Michael Caputo

@MichaelRCaputo

Follow

Replying to @MisterMRoddy

Yes. 🤣

4:41 AM - 29 Dec 2019

1 Like

1 1

Show more replies

© 2019 Twitter About Help Center Terms Privacy policy Imprint Cookies Ads info

Maybe you should worry about your own nonexistent sex life.

11 7 89

Crystal @smoofiedoofie · Dec 28

Excuse me Michael, can you please stop trying to speak for women. You can do the men though and mention how they are all sleeping around with porn stars on their wives. Stay in your lane ass@ole.

1 1

Lionel Hutz @Lionel_Hutz_97 · Dec 28

Speaking of staying in one's lane...why don't you limit your commentary to animals? 👀

1 1 1

Crystal @smoofiedoofie · Dec 29

I did, he's a pig.

1

That Michael Caputo 🇺🇸🇺🇦 ✓

@MichaelRCaputo

Follow

Replying to @smoofiedoofie @Lionel_Hutz_97 @lisastark351

You gotta admit, that's one clever pooch. 🙄

6:13 AM - 29 Dec 2019

1 Like

1

© 2019 Twitter About Help Center Terms Privacy policy Cookies Ads info

The Two Saddest Western New Yorkers Of 2019: Michael Caputo and Jerry Sullivan

1

That Michael Caputo
@MichaelRCaputo

Follow

Replying to @PAKane14220

37

8:45 AM - 29 Dec 2019

© 2019 Twitter About Help Center Terms Privacy policy Cookies Ads info

Js @Js79778052 · Dec 28

@MichaelRCaputo @cnn ban caputo

1

That Michael Caputo

@MichaelRCaputo

Follow

Replying to @Js79778052

2

8:52 AM - 29 Dec 2019

© 2019 Twitter About Help Center Terms Privacy policy Cookies Ads info

That Michael Caputo

@MichaelRCaputo

Tweets deleted often it drives haters crazy. @ZeppCom Flack, @25ID Veteran, @GratefulDead Head, #MAGA Certified #BillsMafia PODCAST: patreon.com/stillstanding

NY & FL

StillStandingPodcast.com

Joined August 2009

Help Center Terms
Privacy policy Cookies
Ads info

What's that on your chin?

#2019in5words

1

That Michael Caputo @MichaelRCaputo

Follow

Replying to @Politic06504008

4

8:59 AM - 29 Dec 2019

1

Release the Helsinki tapes! @Politic06504008 · 8h

Replying to @MichaelRCaputo

Home
count? Log in

FactsMAGA @FactsMAGA2020 · Dec 29

Why hasn't one single Patriot rank and file agent stepped forward? One. Single. Agent.

3 1

That Michael Caputo
@MichaelRCaputo

Follow

Replying to @FactsMAGA2020 @joe_norte and 2 others

Fear.

9:46 AM - 29 Dec 2019

3 Likes

1 3

FactsMAGA @FactsMAGA2020 · Dec 29

Replying to @MichaelRCaputo @joe_norte and 2 others

Fear of what?

You really believe not a single agent is tough enough to come forward to uphold their Constitutional duty to America? Not one agent? No way.

1

That Michael Caputo @MichaelRCaputo · Dec 29

It sure ain't pretty.

1 2

3 more replies

That Micha
@MichaelRCaput
Tweets deleted of
crazy. @ZeppCom
@GratefulDead H
#BillsMafia PODC
patreon.com/stills
NY & FL
StillStandingP
Joined August

Lisa Page @NatSecLisa · Dec 28
There was no insurance policy.

#2019in5words

12K 2.8K 22K

That Michael Caputo @MichaelRCaputo · Dec 28
What's that on your chin?

#2019in5words

521 126 1.2K

Ruben @rer241 · 19h
Whats that on "your" chin, Mikey?

1

That Michael Caputo
@MichaelRCaputo

Follow

Replying to @rer241

81

9:55 AM - 29 Dec 2019

© 2019 Twitter About Help Center Terms Privacy policy Cookies Ads info

By using Twitter's services you agree to our Cookies Use. We and our partners operate globally and use cookies, including for analytics, personalisation, and ads.

That Micha

@MichaelRCaput

Tweets deleted often it drives haters crazy. @ZeppCon @GratefulDead Hi #BillsMafia PODCAST: patreon.com/stillstanding

NY & FL

StillStandingPodcast.com

Joined August 2009

Jonathan Franks @jonfranks · 19h

It's a shame your kids and your grandkids will read their grandpa sold his soul to Trump....

> **That Michael Caputo** @MichaelRCaputo
> Replying to @jonfranks
> Actually, this is his daughter; he gives me his light work.
> 2 20

That Michael Caputo @MichaelRCaputo

Follow

Replying to **@jonfranks**

You crack me up, Junior. Have a nice day.

10:03 AM - 29 Dec 2019

© 2019 Twitter About Help Center Terms Privacy policy Imprint Cookies Ads info

Home Moments Search Twitter Have an account? Log in

That Michael Caputo 🇺🇸🇺🇦
@MichaelRCaputo

Follow

Politicians of all stripes don't want an old school, just-the-facts reporter like @MajorCBS on their case. Also: Major always tells it like it is, even when the truth is unpopular with his colleagues. #journalism

RNC Research @RNCResearch
CBS News' Major Garrett: President @realDonaldTrump has a policy legacy of helping minority communities that "any president...would want to claim"
youtu.be/EZwVhbsp128

10:13 AM - 29 Dec 2019

30 Retweets **79** Likes

4 30 79

Dusty @dustopian · Dec 29
Replying to @MichaelRCaputo
I have always appreciated @MajorCBS.

1

Common Sense @JohnAvalonFan · Dec 29

respond to mean tweets...

1 1 15

That Michael Caputo @MichaelRCaputo · Dec 28

Actually, this is his daughter; he gives me his light work.

7 1 16

Patricia Rose @HowardBeale12 · Dec 29

Wow, do you have children? If so, what a disgrace and embarrassment you must be to them.

1 4

That Michael Caputo

@MichaelRCaputo

Follow

Replying to @HowardBeale12

85

10:18 AM - 29 Dec 2019

2 Likes

1 2

Show more replies

© 2019 Twitter About Help Center Terms Privacy policy Imprint Cookies Ads info

Home

2

James Cichocki @jamesinbuffalo · 22h
Prospering? Okay, whatever stops the tears at night, little man.

2 1

That Michael Caputo
@MichaelRCaputo

Follow

Replying to @jamesinbuffalo

Dude. You're a janitor.

10:58 AM - 29 Dec 2019

1

That Micha

@MichaelRCaput

Tweets deleted of
crazy. @ZeppCom
@GratefulDead H
#BillsMafia PODC
patreon.com/stills

NY & FL

StillStandingP

Joined August

By using Twitter's
analytics, persona

Home Ab

That Micha

@MichaelRCaput

Tweets deleted of
crazy. @ZeppCom
@GratefulDead H
#BillsMafia PODC
patreon.com/stills

NY & FL

StillStandingP

Joined August

9 2 14

heidioconnor13 @Heidimoconnor · 7h
Russian Mafia at it's finest right here folks!

1 3

That Michael Caputo
@MichaelRCaputo

Follow

Replying to @Heidimoconnor @justamom1977

11:34 AM - 29 Dec 2019

2

J. B. Pierce @JBPierce13 · 3h

ng for

Log in

By using Twitter's services you agree to our Cookies Use. We and our partners operate globally and use cookies, including for analytics, personalisation, and ads.

That Micha

@MichaelRCaput

Tweets deleted of
crazy. @ZeppCom
@GratefulDead H
#BillsMafia PODC
patreon.com/stills

NY & FL

StillStandingPodcast.com

Joined August

Lisa Page @NatSecLisa · Dec 28

There was no insurance policy.

#2019in5words

12K 2.9K 22K

That Michael Caputo @MichaelRCaputo · Dec 28

What's that on your chin?

#2019in5words

525 130 1.2K

laurie @laurie88307993 · Dec 29

You're a pig @MichaelRCaputo and you of all people shouldn't be casting stones. Once again showing what a child you are

1

That Michael Caputo

@MichaelRCaputo

Follow

Replying to @laurie88307993

11

12:12 PM - 29 Dec 2019

© 2019 Twitter About Help Center Terms Privacy policy Imprint Cookies Ads info

18 24 47

mayorofkitsilano @mayorofkits · 7h
Adderall...Just Sayin'...🤡

1 1

That Michael Caputo 🇺🇸🇺🇦
@MichaelRCaputo

Follow

Replying to @mayorofkits

Dude you gotta be the worst troll on Twitter. You've tweeted those exact words hundreds of times at hundreds of people, since September, nothing else, and you get one LIKE - your own - each time. 🤣

mayorofkitsilano @mayorofkits · Dec 11
Replying to @realDonaldTrump
Adderall...Just Sayin'...🤡

mayorofkitsilano @mayorofkits · Dec 11
Replying to @realDonaldTrump
Adderall...Just Sayin'...🤡

1

mayorofkitsilano @mayorofkits · Dec 6
Replying to @realDonaldTrump

Home

ccount? Log in

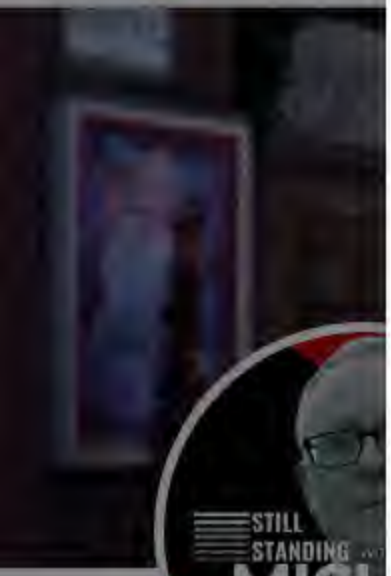

That Micha

@MichaelRCaput

Tweets deleted of
crazy. @ZeppCom
@GratefulDead H
#BillsMafia PODC
patreon.com/stills

NY & FL

StillStandingP

Joined August

That Michael Caputo @MichaelRCaputo · 9h

And yet, somehow, we just keep on prospering. And you keep on yapping, Karen, with zero impact on our lives. 😂

2

DUNEMYTHANG.TM @Kris_Sacrebleu · 5h

On one hand, you're "prospering", on the other, big mean Fed Lisa Page ruined you financially for legitimately investigating you

Re-check your misplaced alliances, Michael.

We know who and what you are.

Happy New Year 🤔

1 3

Chuck Cathcart @Juror_No_144 · 5h

Michael blames Lisa Page for his ED

1

That Michael Caputo

@MichaelRCaputo

Follow

Replying to @Juror_No_144

44

4:08 PM - 29 Dec 2019

© 2019 Twitter About Help Center Terms Privacy policy Cookies Ads info

Home Moments Search Twitter Have an account? Log in

Lisa Page @NatSecLisa · Dec 28
There was no insurance policy.

#2019in5words

12K 2.8K 22K

That Michael Caputo @MichaelRCaputo · Dec 28
What's that on your chin?

#2019in5words

525 130 1.2K

Vlad Delecto @ShpionRusskiy · 23h
You're a filthy, foul individual, but on the other hand, you're stupid.

1

That Michael Caputo
@MichaelRCaputo

Follow

Replying to @ShpionRusskiy

64

6:39 PM - 29 Dec 2019

© 2019 Twitter About Help Center Terms Privacy policy Cookies Ads info

By using Twitter's
analytics, persona
ng for

Home Ab

Count? Log in

That Micha

@MichaelRCaput

Tweets deleted of
crazy. @ZeppCom
@GratefulDead He
#BillsMafia PODC
patreon.com/stills

NY & FL

StillStandingP

Joined August 2010

1 2

Bryan McKague @Tribal_Prophet · Dec 29
Imagine thinking any adult seriously cares about follower numbers.

1 1

That Michael Caputo
@MichaelRCaputo

Follow

Replying to @Tribal_Prophet

73

6:40 PM - 29 Dec 2019

3 Likes

2 3

Covfefe Jomama 2.0 @Covfefejomama2 · 12h
Replying to @MichaelRCaputo @Tribal_Prophet
😂😂😂😂👍

#BestRealityShowEVER

Show more replies

© 2019 Twitter About Help Center Terms Privacy policy Imprint Cookies Ads info

By using Twitter's
analytics, persona
ng for

7 48

That Michael Caputo
@MichaelRCaputo

Follow

Replying to @MarcLobliner

Sounds like a great adventure. Best wishes.

7:35 PM - 29 Dec 2019

1 Like

1

© 2019 Twitter About Help Center Terms Privacy policy Imprint Cookies Ads info

Home Moments Search Twitter Have an account? Log in

That Michael Caputo 🇺🇸🇺🇦
@MichaelRCaputo

Follow

Oh! The irony! 🤣

> **Bo Snerdley** @BoSnerdley
> Strzok claims FBI, DOJ violated his free speech, privacy rights
> thehill.com/regulation/cou…

2:03 PM - 30 Dec 2019

14 Retweets **107** Likes

11 14 107

This Tweet is unavailable.

Steve Osborne @SteveOsborneUS · 17h
Replying to @MichaelRCaputo
He's using dirty cop @Comey's playbook, acting like a victim.

1

Annie O ★★★ @AnnieOMalley63 · 17h
Replying to @MichaelRCaputo

By using Twitter's services you agree to our Cookies Use. We and our partners operate globally and use cookies, including for analytics, personalisation, and ads.

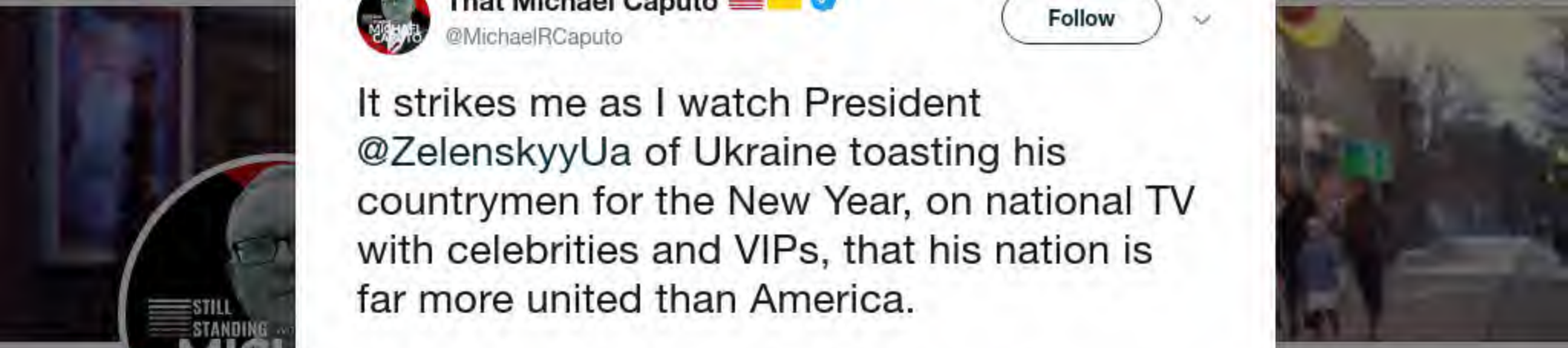

That Michael Caputo 🇺🇸🇺🇦
@MichaelRCaputo

Follow

It strikes me as I watch President @ZelenskyyUa of Ukraine toasting his countrymen for the New Year, on national TV with celebrities and VIPs, that his nation is far more united than America.

That is amazing, wonderful, and sad.

2:08 PM - 31 Dec 2019

11 Retweets **51** Likes

7 11 51

That Michael Caputo 🇺🇸🇺🇦 @MichaelRCaputo · 31 Dec 2019
Replying to @BlackCatBone5
11

Scott Covill @heyscottyboy31 · 31 Dec 2019
Replying to @MichaelRCaputo @ZelenskyyUa
Our day will come.

By using Twitter's services you agree to our Cookies Use. We and our partners operate globally and use cookies, including for analytics, personalisation, and ads.

That Micha

@MichaelRCaput

Tweets deleted o crazy. @ZeppCom Flack, @25thID Veteran, @GratefulDead Head #MAGA Certified #BillsMafia PODCAST: patreon.com/stillstanding

NY & FL

StillStandingPodcast.com

Joined August 2009

That Michael Caputo @MichaelRCaputo · 31 Dec 2019

It strikes me as I watch President @ZelenskyyUa of Ukraine toasting his countrymen for the New Year, on national TV with celebrities and VIPs, that his nation is far more united than America.

That is amazing, wonderful, and sad.

7 11 51

That Michael Caputo
@MichaelRCaputo

Follow

Replying to @BlackCatBone5

11

2:16 PM - 31 Dec 2019

Privacy policy Cookies

© 2020 Twitter About Help Center Terms Privacy policy Cookies Ads info

By using Twitter's services you agree to our Cookies Use. We and our partners operate globally and use cookies, including for analytics, personalisation, and ads.

That Michael Caputo
@MichaelRCaputo

Follow

Kolb didn't just get pulled over for drunk driving. He wrecked his car on New Years Eve - amateur night - after writing this oped last week scolding drivers not to drink. You can't make up this level of #FAIL. mpnnow.com/news/20191224/ …

> **Kieran Michael Lalor** @KieranLalor
> .@GOPLdrBrianKolb should step down as Assembly Minority Leader .That he hasn't done so already is a disgrace. fingerlakes1.com/2020/01/01/ass…

10:01 AM - 1 Jan 2020

5 Retweets **13** Likes

2 5 13

lilCiaramella @MaeWunder · Jan 1
Replying to @MichaelRCaputo
I hate hypocrites.

Show more replies

Home Moments Search Twitter Have an account? Log in

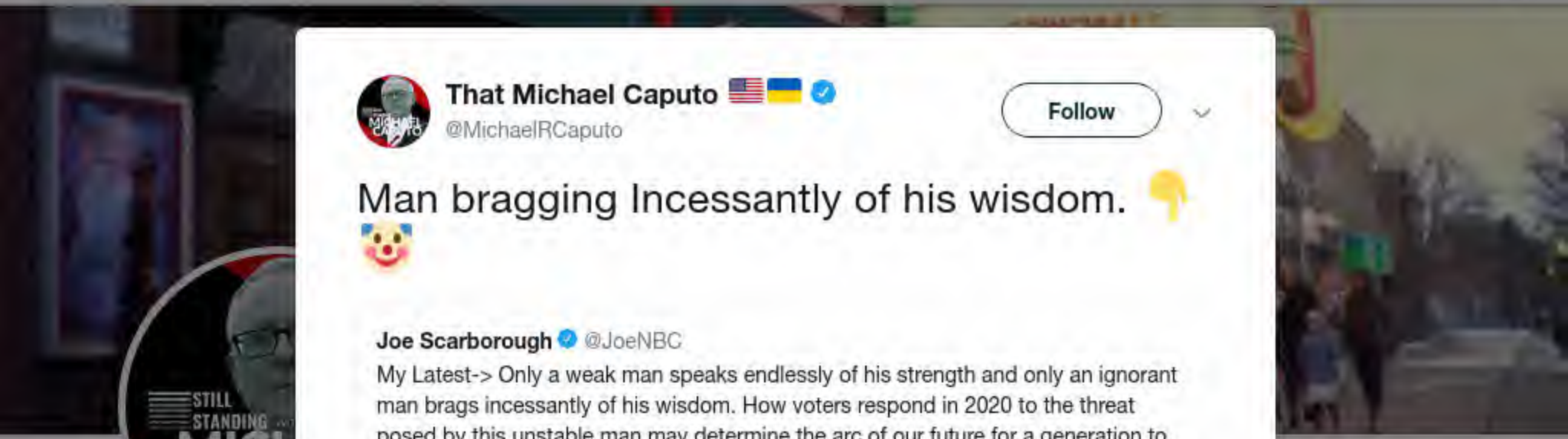

That Micha

@MichaelRCaput

Tweets deleted of
crazy. @ZeppCom
Veteran, @Gratefu
Certified #BillsMa
patreon.com/stills

NY & FL

StillStandingP

Joined August

That Michael Caputo
@MichaelRCaputo

Follow

Man bragging Incessantly of his wisdom. 👇
🤡

> **Joe Scarborough** @JoeNBC
> My Latest-> Only a weak man speaks endlessly of his strength and only an ignorant man brags incessantly of his wisdom. How voters respond in 2020 to the threat posed by this unstable man may determine the arc of our future for a generation to come. washingtonpost.com/opinions/trump…

10:02 AM - 1 Jan 2020

13 Retweets **62** Likes

8 13 62

trishalicious @bikinimowing · Jan 1
Replying to @MichaelRCaputo
@JoeNBC Wisdom is a stranger to you.

2

Common Sense @JohnAvalonFan · Jan 1
Replying to @MichaelRCaputo
JOE: 5,000 likes... CAPUTO: 30 likes.

1

Home About Search Twitter Have an account? Log in

Jon Campbell @JonCampbellGAN · Jan 1

Shot/chaser.

(Metaphorically speaking, of course.)

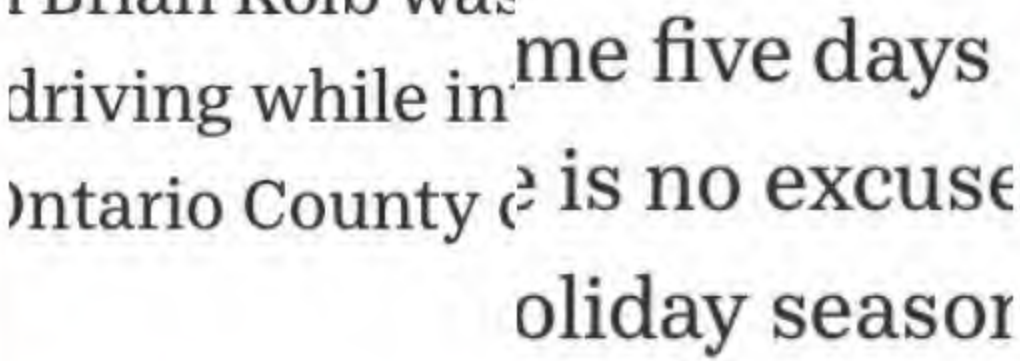

4 8 41

That Michael Caputo @MichaelRCaputo

Follow

Replying to @JonCampbellGAN

One week after this oped.

That Micha

@MichaelRCaput

Tweets deleted of
crazy. @ZeppCom
Veteran, @Gratefu
Certified #BillsMa
patreon.com/stills

NY & FL

StillStandingP

Joined August

10 8 20

Bobby @bfinstock2_0 · Jan 1
He looks like a Kennedy

1

That Michael Caputo
@MichaelRCaputo

Follow

Replying to @bfinstock2_0 @JaneFlasch

He agrees.

10:16 AM - 1 Jan 2020

© 2020 Twitter About Help Center Terms Privacy policy Cookies Ads info

By using Twitter's services you agree to our Cookies Use. We and our partners operate globally and use cookies, including for analytics, personalisation, and ads.

Home Ab

count? Log in

That Micha

@MichaelRCaput

Tweets deleted of
crazy. @ZeppCom
Veteran, @Gratefu
Certified #BillsMa
patreon.com/stills

NY & FL

StillStandingP

Joined August

That Michael Caputo 🇺🇸🇺🇦
@MichaelRCaputo

Follow

Fascist 👇

Eyemagistus @eyemagistus
Replying to @tribelaw

🔥🔥🔥🔥🔥🔥🔥🔥🔥🔥🔥🔥🔥🔥🔥🔥🔥🔥🔥🔥🔥🔥🔥🔥

#MoscowMitch must recuse. His wife works for the defendant and is also under investigation for corruption....

6:22 AM - 2 Jan 2020

3 Retweets **17** Likes

7 3 17

Frank Butry⚔️ @fbutry · Jan 2
Replying to @MichaelRCaputo
Are these people serious?

The Berke Effect @TheBerkeEffect · Jan 2
Replying to @MichaelRCaputo
Douchebag 🖕

1

The Berke Effect @TheBerkeEffect · Jan 2

By using Twitter's services you agree to our Cookies Use. We and our partners operate globally and use cookies, including for analytics, personalisation, and ads.

Home Ab... ...count? Log in

That Michael Caputo 🇺🇸🇺🇦
@MichaelRCaputo

Follow

@_MYoung: does Barr have the guts to prosecute the top Russia hoax conspirators?

The families destroyed by the strategy know you're right: Obama, Lynch etc will never be prosecuted. Imagine how disappointing that is for all of us to know they will escape. americanthinker.com/articles/2019/ ...

10:45 AM - 2 Jan 2020

1 Like

1 1

MikeY 🇺🇸 @_MYoung · Jan 2
Replying to @MichaelRCaputo
It's infuriating. This was certainly part of Obama's calculus. He knew that worst case scenario was that some of his loyalist might get thrown under the bus and he was willing to sacrifice them. It's sick.

That Micha...
@MichaelRCaput...
Tweets deleted of...
crazy. @ZeppCom...
Veteran, @Gratefu...
Certified #BillsMa...
patreon.com/stills...
NY & FL
StillStandingP...
Joined August...

By using Twitter's services you agree to our Cookies Use. We and our partners operate globally and use cookies, including for analytics, personalisation, and ads.

Home Ab

Log in

That Micha

@MichaelRCaput

Tweets deleted of
crazy. @ZeppCom
Veteran, @Gratefu
Certified #BillsMa
patreon.com/stills

NY & FL

StillStandingP

Joined August

That Michael Caputo
@MichaelRCaputo

Follow

I have some questions about Ukraine. You should too.

Like: why didn't Burisma owner Zlochesky ever land on the sanctions list?

Other escaped Yanukovych oligarchs were sanctioned in 2014. How did he slip away?

Hunter Biden joined the Burisma board in 2014.

Pure coincidence.

11:27 AM - 2 Jan 2020

74 Retweets **167** Likes

12 74 167

Hunter Biden joined the Burisma board in 2014.

Pure coincidence.

11 73 166

That Michael Caputo
@MichaelRCaputo

Follow

Biden told Ukraine Pres Poroshenko he'd stop $1B energy aid if he didn't fire the top investigator on Burisma - $2B was already sent. How much of that went to Hunter's employer, the largest natural gas company? We don't know.

Why are USG types telling Ukraine not to investigate?

11:31 AM - 2 Jan 2020

37 Retweets **82** Likes

6 37 82

That Michael Caputo @MichaelRCaputo · Jan 2

Here's a vital question: was Devon Archer already on the Burisma board when he met with Joe Biden?

We don't know.

And why was that meeting so long?

By using Twitter's
analytics, persona
ng for
Home Ab
count? Log in

That Micha
@MichaelRCaput
Tweets deleted of
crazy. @ZeppCom
Veteran, @Gratefu
Certified #BillsMa
patreon.com/stills
NY & FL
StillStandingP
Joined August

Kevin @k_e_v_i_n_07 · Jan 2

Why is no one asking how a famous CIA analyst like Cofer Black ends up on their board also.

1 3 5

That Michael Caputo
@MichaelRCaputo

Follow

Replying to @k_e_v_i_n_07

I always heard good things about Black. I was surprised to find that out.

11:32 AM - 2 Jan 2020

3 Likes

Seraphima

1 3

Kevin @k_e_v_i_n_07 · Jan 2

Replying to @MichaelRCaputo

Im not saying he is a bad guy. Im just saying that its supicious that a CIA guy, the VPs son, the secretary of state's son were on the board of Burisma at the same time.

2 1

That Michael Caputo @MichaelRCaputo · Jan 2

No doubt. I think Black left before his term was up.

But nobody on Planet Earth was unaware of Burisma's massive corruption. All the board members knew when they joined.

1 1 4

1 more reply

Another question: what did Joe Biden and Devon Archer discuss in their West Wing meeting in April 16, 2014? It was the same day the U.K. SFO announced the Burisma asset freeze and just days before Hunter was added to the board. Another coincidence?

1 4 4

John Camburn @CamburnJohn · Jan 2

And another: why did the intensity of criticism of Shokin and contact between Biden and Poroshenko both significantly increase immediately after the announcement that the Ukraine PGO had seized Zlochevsky's land, home, and cars?

1 2

That Michael Caputo 🇺🇸🇺🇦

@MichaelRCaputo

Follow

Replying to @CamburnJohn @MarkAugustine60

EXACTLY!

11:47 AM - 2 Jan 2020

1 Like

1 1

Show more replies

© 2020 Twitter About Help Center Terms Privacy policy Imprint Cookies Ads info

By using Twitter's ... ng for
analytics, persona...
Home Ab... ...count? Log in

That Micha...

@MichaelRCaput...

Tweets deleted of...
crazy. @ZeppCom...
Veteran, @Gratefu...
Certified #BillsMa...
patreon.com/stills...

NY & FL

StillStandingP...

Joined August...

By using Twitter's
analytics, persona

Home Ab

That Micha

@MichaelRCaput

Tweets deleted of
crazy. @ZeppCom
Veteran, @Gratefu
Certified #BillsMa
patreon.com/stills

NY & FL

StillStandingP

Joined August

6 37 82

J @JPMediaBoss · Jan 2

Because they were working with Burisma directly and Burisma funded NGOs.

1 1

That Michael Caputo

@MichaelRCaputo

Follow

Replying to @JPMediaBoss

You get this.

11:50 AM - 2 Jan 2020

1 Like

1 1

J @JPMediaBoss · Jan 2

Replying to @MichaelRCaputo

Yup. Honest to God, the DOJ could get to the bottom of the entire thing if they interviewed/investigated these people:

1: Vadym Pozharsky
2: Tom Firestone
3: Marcus Cohen
4: John Herbst
5: Morgan Williams
6: Samantha Vinograd
7: Alex Vindman
8: Eric Ciaramella

ng for

count? Log in

the top investigator on Burisma - $2B was already sent. How much of that went to Hunter's employer, the largest natural gas company? We don't know.

Why are USG types telling Ukraine not to investigate?

6 37 84

That Michael Caputo
@MichaelRCaputo

Follow

Here's a vital question: was Devon Archer already on the Burisma board when he met with Joe Biden? 👇

We don't know.

And why was that meeting so long?

> **John Camburn** @CamburnJohn
> Replying to @MichaelRCaputo @MarkAugustine60
>
> Another question: what did Joe Biden and Devon Archer discuss in their West Wing meeting in April 16, 2014? It was the same day the U.K. SFO announced the Burisma asset freeze and just days before Hunter was added to the board. Another coincidence?

11:55 AM - 2 Jan 2020

11 Retweets **26** Likes

Seraphinia

11 26

By using Twitter's
analytics, persona
ng for

Home Ab
count? Log in

Kevin @k_e_v_i_n_07 · Jan 2

Im not saying he is a bad guy. Im just saying that its supicious that a CIA guy, the VPs son, the secretary of state's son were on the board of Burisma at the same time.

2 1

That Michael Caputo

@MichaelRCaputo

Follow

Replying to @k_e_v_i_n_07

No doubt. I think Black left before his term was up.

But nobody on Planet Earth was unaware of Burisma's massive corruption. All the board members knew when they joined.

12:08 PM - 2 Jan 2020

1 Retweet **4** Likes

1 1 4

Show more replies

That Micha
@MichaelRCaput
Tweets deleted of
crazy. @ZeppCom
Veteran, @Gratefu
Certified #BillsMa
patreon.com/stills
NY & FL
StillStandingP
Joined August 2008

© 2020 Twitter About Help Center Terms Privacy policy Imprint Cookies Ads info

the top investigator on Burisma - $2B was already sent. How much of that went to Hunter's employer, the largest natural gas company? We don't know.

Why are USG types telling Ukraine not to investigate?

6 37 82

That Michael Caputo
@MichaelRCaputo

Follow

In 2016 Ukraine's top prosecutor began confiscating houses, luxury cars etc from Burisma's Zlochevsky. His most active case.

Within days, Biden was on the phone to Poroshenko urging his termination. Several times.

Only then was Shokin fired.

Was the timing just a coincidence?

12:10 PM - 2 Jan 2020

29 Retweets **60** Likes

5 29 60

Show more replies

By using Twitter's services you agree to our Cookies Use. We and our partners operate globally and use cookies, including for analytics, personalisation, and ads.

That Michael Caputo 🇺🇸🇺🇦
@MichaelRCaputo

Follow

🙄

> **Rick Wilson** @TheRickWilson
> In my darkest imagination, I just envisioned a Trump call to Bolton. "Keep quiet and I'll give you a war with Iran..."
>
> Lurid? Crazy? Remember, Trump's great gift as a con man is that he seeing into...

7:43 PM - 2 Jan 2020

4 Likes

4 4

Evan Freed 🇺🇸 @Evan_Freed_Bflo · Jan 2
Replying to @MichaelRCaputo
@TheRickWilson I just remembered that revolving door you always seem to exit in that roundabout. Keep riding that Vespa on those dirt roads to Syria.

AlLobo @AlWol215 · Jan 2
Replying to @MichaelRCaputo
His darkest imagination?

This is the everyday pontification on MSDNC.

By using Twitter's
analytics, persona
ng for

That Micha

@MichaelRCaput

Tweets deleted of
crazy. @ZeppCom
Veteran, @Gratefu
Certified #BillsMa
patreon.com/stills

NY & FL

StillStandingP

Joined August

118 1.5K 6.7K

That Michael Caputo

@MichaelRCaputo

Follow

Replying to @Zach_Graumann

Not in the #YangGang but congrats on running a proficient and interesting race - worth watching.

#BillsMafia

7:48 PM - 2 Jan 2020

15 Likes

1 15

Get_Booker_&_Yang_in_Rush_Hour_4 @topbunkster · Jan 2

Replying to @MichaelRCaputo @Zach_Graumann

Thanks fam, consider voting in the primaries for yang

2

© 2020 Twitter About Help Center Terms Privacy policy Imprint Cookies Ads info

Home Moments Search Twitter Have an account? Log in

That Micha

@MichaelRCaput

Tweets deleted of
crazy. @ZeppCom
Veteran, @Gratefu
Certified #BillsMa
patreon.com/stills

NY & FL

StillStandingP

Joined August

That Michael Caputo
@MichaelRCaputo

Follow

"Guy on permanent vacation" has eliminated the two most dangerous terrorists on the planet.

> **Laura Rozen** @lrozen
> sounds like some slogan from his Mar a Lago brain trust, not a serious statement. Guy on permanent vacation twitter.com/realDonaldTrum...

5:05 AM - 3 Jan 2020

32 Retweets **92** Likes

7 32 92

CheektowagaStan @CheektowagaM · Jan 3
Replying to @MichaelRCaputo
If Obama had done the exact same thing, he'd of won Time's Man of the Year. The left is very busy today spinning it the other way. Amazing how terrorists get turned into hero's and victims.

1 1

lilCiaramella @MaeWunder · Jan 3
Replying to @MichaelRCaputo
I'm still waiting to hear from the fake whistleblower.

Home Moments Search Twitter Have an account? Log in

Ben Rhodes @brhodes · Jan 2

Does anyone think Donald Trump is equipped to handle a complex, enduring, international crisis that could play out in many countries and demand expertise, rigorous process, and judicious decision-making?

7.9K 5.2K 27K

That Michael Caputo 🇺🇸🇺🇦

@MichaelRCaputo

Follow

Replying to @brhodes

If they keep you out of the loop, we've got a shot.

5:17 AM - 3 Jan 2020

23 Retweets **244** Likes

3 23 244

Show more replies

© 2020 Twitter About Help Center Terms Privacy policy Cookies Ads info

By using Twitter's services you agree to our Cookies Use. We and our partners operate globally and use cookies, including for analytics, personalisation, and ads.

That Michael Caputo 🇺🇸🇺🇦
@MichaelRCaputo

Follow

.@SamanthaJPower Durham will get to you soon enough - and then it will get ugly very quickly. For you.

> **Samantha Power** @SamanthaJPower
> A flag is not a strategy.
>
> Trump is surrounded by sycophants (having fired those who've dissented). He has purged Iran specialists. He has abolished NSC processes to review contingencie…

5:35 AM - 3 Jan 2020

36 Retweets **98** Likes

11 36 98

Joshua A. @GiveUsTruthNow · Jan 3
Replying to @MichaelRCaputo @SamanthaJPower
The only strategy she understands is tyranny. Why did she unmask hundreds of Americans? Will there be any consequences?

2

Severian @BakersvilleWill · Jan 3
Replying to @MichaelRCaputo @SamanthaJPower
From your lips to God's ears....

By using Twitter's services you agree to our Cookies Use. We and our partners operate globally and use cookies, including for analytics, personalisation, and ads.

Home Ab... ...count? Log in

That Micha...

@MichaelRCaput...

Tweets deleted of... crazy. @ZeppCom... Veteran, @Gratefu... Certified #BillsMa... patreon.com/stills...

NY & FL

StillStandingP...

Joined August...

That Michael Caputo 🇺🇸🇺🇦 ✓
@MichaelRCaputo

Follow

7:42 AM - 3 Jan 2020

28 Retweets **72** Likes

3 28 72

Jess Masters Rode @jessimidwest · Jan 3
Replying to @MichaelRCaputo

Good riddance, but also God help us.

My mother emigrated from Iran in her 20s, to forge a better life for herself. 1/

498 428 3.8K

Lisa Page @NatSecLisa · 9h

Iran is smart and strategic and all over the world. Iran isn't an irrational actor, but they have the pride of a 5,000 year old culture. I fear they are going to hit back in a way to remind America that they are a real and independent country.

I hope I'm wrong. 2/

1.9K 525 3.5K

That Michael Caputo

@MichaelRCaputo

Follow

Replying to @NatSecLisa

Well, you've certainly been wrong before.

7:43 AM - 3 Jan 2020

1 Retweet **34** Likes

2 1 34

Show more replies

© 2020 Twitter About Help Center Terms Privacy policy Cookies Ads info

Home Moments Search Twitter Have an account? Log in

Ben Rhodes @brhodes · Jan 2

Does anyone think Donald Trump is equipped to handle a complex, enduring, international crisis that could play out in many countries and demand expertise, rigorous process, and judicious decision-making?

10K 5.4K 28K

That Michael Caputo @MichaelRCaputo · Jan 3

If they keep you out of the loop, we've got a shot.

4 30 353

operationzoom @operationzoom · Jan 3

You know who would be best to handle this. A draft dodger who habitually files bankruptcy, who cheats on every wife, cheats on taxes, cheats on insurance, and has bankrupted his own casinos.

2

That Michael Caputo

@MichaelRCaputo

Follow

Replying to @operationzoom

27

7:52 AM - 3 Jan 2020

1 Retweet **18** Likes

1 1 18

© 2020 Twitter About Help Center Terms Privacy policy Cookies Ads info

By using Twitter's services you agree to our Cookies Use. We and our partners operate globally and use cookies, including for analytics, personalisation, and ads.

rose mcgowan @rosemcgowan · Jan 3

Ok, so I freaked out because we may have any impending war. Sometimes it's okay to freak out on those in power. It's our right. That is what so many Brave soldiers have fought for. That is democracy. I do not want any more American soldiers killed. That's it.

17K 734 7.8K

That Michael Caputo
@MichaelRCaputo

Follow

Replying to @rosemcgowan

We see you.

8:19 AM - 3 Jan 2020

1 Retweet **16** Likes

1 1 16

© 2020 Twitter About Help Center Terms Privacy policy Imprint Cookies Ads info

That Micha...

@MichaelRCaput...

Tweets deleted of... crazy. @ZeppCon... Veteran, @GratefulDead Head #MAGA Certified #BillsMafia PODCAST: patreon.com/stillstanding

NY & FL

StillStandingPodcast.com

Joined August 2009

By using Twitter's services you agree to our Cookies Use. We and our partners operate globally and use cookies, including for analytics, personalisation, and ads.

Home Ab... ...count? Log in

That Micha...
@MichaelRCaput...
Tweets deleted of...
crazy. @ZeppCom...
Veteran, @Gratefu...
Certified #BillsMa...
patreon.com/stills...
NY & FL
StillStandingP...
Joined August...

That Michael Caputo 🇺🇸🇺🇦
@MichaelRCaputo

Follow

"If you're old"? I... I... I'm...

Well, okay. I'm old, then. Damn.

Olivia Nuzzi @Olivianuzzi
If you're old, please attach a link to your 2003 take on the invasion of Iraq to your 2020 take on Iran. Thank you!

8:42 AM - 3 Jan 2020

1 Retweet **5** Likes

2 1 5

D2 @D2_Conservative · Jan 3
Replying to @MichaelRCaputo
was twitter a thing in 2003?

1

ZUG#Keisertown @ZKeisertown · Jan 3
Replying to @MichaelRCaputo
Yep.....you are Cuz !!

By using Twitter's services you agree to our Cookies Use. We and our partners operate globally and use cookies, including for analytics, personalisation, and ads.

That Michael Caputo
@MichaelRCaputo

Follow

CONFIRMED: Dave Dipietro is throwing his hat in the ring for minority leader of the New York State Assembly.

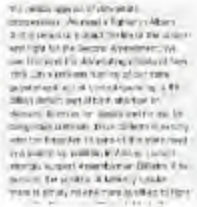

Stefan Mychajliw @StefanMychajliw
Statement on support for Assemblyman DiPietro to fill the Minority Leader position vacated by Assemblyman Kolb stepping down as leader. Dave is who the forgotten citizens of this state need in a leadership position in Albany. There is simply no one more…

3:35 PM - 3 Jan 2020

13 Retweets **46** Likes

10 13 46

Jeff Aichinger @JeffAichinger · Jan 3
Replying to @MichaelRCaputo
According to sources in the #EAMafia

3

Mike Gil @micgil1953 · Jan 3
Replying to @MichaelRCaputo
Ok tell him to hold back on the DUI's though

By using Twitter's
analytics, persona
ng for

That Micha
@MichaelRCaput

Tweets deleted of
crazy. @ZeppCom
Veteran, @Gratefu
Certified #BillsMa
patreon.com/stills

NY & FL
StillStandingP
Joined August

19 99 294

That Michael Caputo
@MichaelRCaputo

Follow

Replying to @Cernovich

And our Navy left 13 of it's first battle heroes there, KIA, washed up on the beach, fed to wild dogs, and buried in squalor in a mass grave.

And there they still remain, in purgatory for 2 centuries. We almost had them home in 2011 - but John McCain betrayed the families.

9:32 PM - 3 Jan 2020

15 Retweets **45** Likes

4 15 45

CyB @Bushman_LA · Jan 4

Replying to @MichaelRCaputo @Cernovich

Thanks Mr. Caputo. I learned something new today.
en.m.wikipedia.org/wiki/USS_Intre...

1 1 6

By using Twitter's
analytics, persona
ng for

Home Ab
count? Log in

That Micha
@MichaelRCaput
Tweets deleted of
crazy. @ZeppCom
Veteran, @Gratefu
Certified #BillsMa
patreon.com/stills
NY & FL
StillStandingP
Joined Augus

19 100 295

That Michael Caputo @MichaelRCaputo · Jan 3

And our Navy left 13 of it's first battle heroes there, KIA, washed up on the beach, fed to wild dogs, and buried in squalor in a mass grave.

And there they still remain, in purgatory for 2 centuries. We almost had them home in 2011 - but John McCain betrayed the families.

4 15 45

CyB @Bushman_LA · Jan 4

Thanks Mr. Caputo. I learned something new today.
en.m.wikipedia.org/wiki/USS_Intre...

1 1 6

That Michael Caputo
@MichaelRCaputo

Follow

Replying to @Bushman_LA @Cernovich

One day we'll bring them home. Intrepidproject.org

4:40 AM - 4 Jan 2020

2 Retweets **3** Likes

2 3

© 2020 Twitter About Help Center Terms Privacy policy Imprint Cookies Ads info

By using Twitter's services you agree to our Cookies Use. We and our partners operate globally and use cookies, including for analytics, personalisation, and ads.

That Michael Caputo
@MichaelRCaputo

Follow

Shorter @SamanthaJPower: Dammit, Trump fired the Obama holdovers and we can't protect Iran anymore!

> **Samantha Power** @SamanthaJPower
> A flag is not a strategy.
>
> Trump is surrounded by sycophants (having fired those who've dissented). He has purged Iran specialists. He has abolished NSC processes to review contingencie…

5:07 AM - 4 Jan 2020

18 Retweets **70** Likes

4 18 70

tommy @tommyguns1986 · Jan 4
Replying to @MichaelRCaputo @SamanthaJPower
Cant help but think the iran situation is a proxy war with domestic deep state

1

wedwingwon @wedwingwon · Jan 4
Replying to @MichaelRCaputo @SamanthaJPower
Specialists & other experts that have kept us in a constant state of war for decades.

Home

Kaitlan Collins @kaitlancollins · Jan 3

Sen. Lindsey Graham, who was seen at Mar-a-Lago on Monday and Tuesday, says on Fox News, "I was briefed about the potential operation when I was down in Florida."

1.0K 1.9K 4.0K

Sam Vinograd @sam_vinograd · Jan 3

Sorry - the President briefed his golf buddy and not the Gang of 8?

348 944 3.9K

That Michael Caputo

@MichaelRCaputo

Follow

Replying to @sam_vinograd @kaitlancollins

SIMPLE: The President didn't tell your people because one of you would have warned Iran.

5:10 AM - 4 Jan 2020

1 Retweet **11** Likes

2 1 11

Show more replies

© 2020 Twitter About Help Center Terms Privacy policy Cookies Ads info

By using Twitter's services you agree to our Cookies Use. We and our partners operate globally and use cookies, including for analytics, personalisation, and ads.

Political Observer @PoliticalServer · Jan 4
But he told Putin who is an ally of Iran 🤔

> **That Michael Caputo** 🇺🇸🇺🇦 @MichaelRCaputo
> Replying to @sam_vinograd @kaitlancollins
> SIMPLE: The President didn't tell your people because one of you would have warned Iran.
>
> 1

That Michael Caputo 🇺🇸🇺🇦
@MichaelRCaputo

Follow

Replying to **@PoliticalServer**

Funny how Iran didn't find out. Dems are closer to the mullahs than Putin? 🤣

5:28 AM - 4 Jan 2020

1 Like

1

© 2020 Twitter About Help Center Terms Privacy policy Imprint Cookies Ads info

By using Twitter's services you agree to our Cookies Use. We and our partners operate globally and use cookies, including for analytics, personalisation, and ads.

That Micha

@MichaelRCaput

Tweets deleted of
crazy. @ZeppCom
Veteran, @Gratefu
Certified #BillsMa
patreon.com/stills

NY & FL

StillStandingP

Joined August

That Michael Caputo

@MichaelRCaputo

Follow

"We watched...". Trump acted.

Rep. Elissa Slotkin @RepSlotkin

We watched as his power increased and he brought strength and capability to groups in Iraq, Syria, Lebanon, and Yemen, and to smaller cells around the Middle East and the world, with devastating consequences.

Show this thread

5:32 AM - 4 Jan 2020

4 Retweets **33** Likes

3 4 33

This Tweet is unavailable.

Kevin @k_e_v_i_n_07 · Jan 4

Replying to @MichaelRCaputo

It's obvious more than ever why our country was in such bad shape prior to Trump winning the election. The knuckleheads running our country were either incompetent or corrupt. Sometimes, even both at the same time.

1 1

1 more reply

By using Twitter's services you agree to our Cookies Use. We and our partners operate globally and use cookies, including for analytics, personalisation, and ads.

That Micha

@MichaelRCaputo

Tweets deleted of
crazy. @ZeppCon
Veteran, @GratefulDead Head #MAGA
Certified #BillsMafia PODCAST:
patreon.com/stillstanding

NY & FL

StillStandingPodcast.com

Joined August 2009

That Michael Caputo
@MichaelRCaputo

Follow

"I watched...". Trump acted.

> **Rep. Elissa Slotkin** @RepSlotkin
> I watched friends and colleagues get hurt or killed by Iranian rockets, mortars and explosive devices that were provided to Iraqi proxies and used against U.S. forces under Soleimani's guidance.
> Show this thread

5:32 AM - 4 Jan 2020

7 Retweets **27** Likes

7 27

Cookies Ads info

© 2020 Twitter About Help Center Terms Privacy policy Imprint Cookies Ads info

By using Twitter's services you agree to our Cookies Use. We and our partners operate globally and use cookies, including for analytics, personalisation, and ads.

That Micha

@MichaelRCaput

Tweets deleted of
crazy. @ZeppCom
Veteran, @Gratefu
Certified #BillsMa
patreon.com/stills

NY & FL

StillStandingPodcast.com

Joined August

That Michael Caputo

@MichaelRCaputo

Follow

Not a geopolitical strategist. 👇

> **Political Observer** @PoliticalServer
> Perhaps a Mideast war that wags the dog to distract from Trump's corruption and drags America into another trillion-dollar quagmire this time without any allies is worth more to Putin than an Iranian general. twitter.com/MichaelRCaputo…

5:36 AM - 4 Jan 2020

1 Retweet **8** Likes Scott

2 1 8

This Tweet is unavailable.

Show more replies

© 2020 Twitter About Help Center Terms Privacy policy Cookies Ads info

By using Twitter's services you agree to our Cookies Use. We and our partners operate globally and use cookies, including for analytics, personalisation, and ads.

Home Ab... ...count? Log in

That Micha...

@MichaelRCaput...

Tweets deleted of... crazy. @ZeppCom... Veteran, @Gratefu... Certified #BillsMa... patreon.com/stills...

NY & FL

StillStandingP...

Joined August...

That Michael Caputo 🇺🇸🇺🇦 ✓
@MichaelRCaputo

Follow

Someone please show the millennial Israel on a map. Thanks.

Andrea Ciannavei @AndreaCiannavei
Replying to @hokeisit @truthsp3ak and 2 others

Folks who suffered under fascism call him a fascist. Talk to holocaust survivors.

5:43 AM - 4 Jan 2020

20 Likes

1 20

Andrea Ciannavei @AndreaCiannavei · Jan 4
Replying to @MichaelRCaputo

"Millennial." I'm 44 years old. Maybe someone should introduce you to some holocaust survivors who live in our country.

1 2

That Michael Caputo 🇺🇸🇺🇦 ✓ @MichaelRCaputo · Jan 4
Congratulations on appearing so young. Think more.

1 3

5 more replies

By using Twitter's services you agree to our Cookies Use. We and our partners operate globally and use cookies, including for analytics, personalisation, and ads.

That Micha...
@MichaelRCaput...

Tweets deleted of... crazy. @ZeppCom... Veteran, @Gratefu... Certified #BillsMa... patreon.com/stills...

NY & FL

StillStandingP...

Joined August...

That Michael Caputo @MichaelRCaputo — Follow

NYT STYLE GUIDE: Make everything about impeachment.

> **Rukmini Callimachi** @rcallimachi
> 17. Before I go back to the pool let me just say the obvious: No one's trying to downplay Suleimani's crimes. The question is why now? His whereabouts have been known before. His resume of killing-by-proxy is not a secret. Hard to decouple his killing from the impeachment saga.
> Show this thread

5:59 AM - 4 Jan 2020

5 Retweets **28** Likes

8 5 28

David Marcus @BlueBoxDave · Jan 4
Replying to @MichaelRCaputo
Unreal...

1

That Michael Caputo @MichaelRCaputo · Jan 4
It's farcical. My Journalism 101 professor would have failed all these types.

1

By using Twitter's
analytics, persona
ng for
Home Ab
Count? Log in

That Michael Caputo @MichaelRCaputo · Jan 4
NYT STYLE GUIDE: Make everything about impeachment.

> **Rukmini Callimachi** @rcallimachi
> 17. Before I go back to the pool let me just say the obvious: No one's trying to downplay Suleimani's crimes. The question is why now? His whereabouts have been known before. His resume of killing-by-proxy is not a secret. Hard to decouple his killing from the impeachment saga.
> Show this thread

8 6 29

David Marcus @BlueBoxDave · Jan 4
Unreal...

1

That Michael Caputo
@MichaelRCaputo

Follow

Replying to @BlueBoxDave

It's farcical. My Journalism 101 professor would have failed all these types.

6:00 AM - 4 Jan 2020

1 Like

1

© 2020 Twitter About Help Center Terms Privacy policy Imprint Cookies Ads info

By using Twitter's services you agree to our Cookies Use. We and our partners operate globally and use cookies, including for analytics, personalisation, and ads.

Home Ab... ...count? Log in

That Michael Caputo 🇺🇸🇺🇦 ✓
@MichaelRCaputo

Follow

She's quite bright. 😂

Andrea Ciannavei @AndreaCiannavei
I made a stupid fucking bootlicker mad. twitter.com/michaelrcaputo...

6:10 AM - 4 Jan 2020

15 Likes

3 15

Deb @INginjas · 7h
Replying to @MichaelRCaputo
LOL. She seems a little angry ...

That Micha
🇺🇸🇺🇦 ✓
@MichaelRCaput

Tweets deleted of
crazy. @ZeppCom
Veteran, @Gratefu
Certified #BillsMa
patreon.com/stills

NY & FL
StillStandingP
Joined August

By using Twitter's
analytics, persona
ng for
Home Ab
Count? Log in

1 3

Andrea Ciannavei @AndreaCiannavei · Jan 4
You're the one who stans for trump. Take your own advice, lemming.

1 2

That Michael Caputo
@MichaelRCaputo

Follow

Replying to @AndreaCiannavei

*stands
“Writer”

6:12 AM - 4 Jan 2020

2 Likes

1 2

Andrea Ciannavei @AndreaCiannavei · Jan 4
Replying to @MichaelRCaputo
Stan is a word people use online, gramps. Keep up.

1 4

That Michael Caputo @MichaelRCaputo · Jan 4
I speak English and never pretend to be a millennial.

1 1

1 more reply

That Micha
@MichaelRCaput
Tweets deleted of
crazy. @ZeppCom
Veteran, @Gratefu
Certified #BillsMa
patreon.com/stills
NY & FL
StillStandingP
Joined August

By using Twitter's
analytics, persona
ng for

That Michael Caputo @MichaelRCaputo · Jan 4

*stands
"Writer"

1 2

Andrea Ciannavei @AndreaCiannavei · Jan 4

Stan is a word people use online, gramps. Keep up.

1 4

That Michael Caputo

@MichaelRCaputo

Follow

Replying to @AndreaCiannavei

I speak English and never pretend to be a millennial.

6:16 AM - 4 Jan 2020

1 Like

1 1

Show additional replies, including those that may contain offensive content **Show**

© 2020 Twitter About Help Center Terms Privacy policy Imprint Cookies Ads info

By using Twitter's
analytics, persona
ng for

Home Ab

Count? Log in

That Micha

@MichaelRCaput

Tweets deleted of
crazy. @ZeppCom
Veteran, @Gratefu
Certified #BillsMa
patreon.com/stills

NY & FL

StillStandingP

Joined August

LOL. She seems a little angry ...

The media could not be played.

1 1

That Michael Caputo
@MichaelRCaputo

Follow

Replying to @INginjas

I think I know why. 😀

6:17 AM - 4 Jan 2020

1 Like

1

© 2020 Twitter About Help Center Terms Privacy policy Imprint Cookies Ads info

3 20

That Michael Caputo
@MichaelRCaputo

Follow

Replying to @almostablaze @lynzlovesyous

Dig the mug

6:26 AM - 4 Jan 2020

1 Like

1

© 2020 Twitter About Help Center Terms Privacy policy Imprint Cookies Ads info

By using Twitter's
analytics, persona
ng for

8 4 28

This Tweet is unavailable.

That Michael Caputo
@MichaelRCaputo

Follow

Replying to @Michael2014abc

I get that but when a NYT reporter claims "sources" I immediately assume propaganda. A few excellent reporters there are exceptions. Not her.

6:41 AM - 4 Jan 2020

1

This Tweet is unavailable.

That Michael Caputo @MichaelRCaputo · Jan 4
I don't believer her sources. I roll my eyes at her NYT talking point about how this must be all about impeachment. But beyond that, ok.

© 2020 Twitter About Help Center Terms Privacy policy Imprint Cookies Ads info

By using Twitter's
analytics, persona
ng for

whereabouts have been known before. His resume of killing-by-proxy is not a secret. Hard to decouple his killing from the impeachment saga.

Show this thread

8 4 28

This Tweet is unavailable.

That Michael Caputo @MichaelRCaputo · Jan 4

I get that but when a NYT reporter claims "sources" I immediately assume propaganda. A few excellent reporters there are exceptions. Not her.

1

This Tweet is unavailable.

That Michael Caputo
@MichaelRCaputo

Follow

Replying to @Michael2014abc

I don't believer her sources. I roll my eyes at her NYT talking point about how this must be all about impeachment. But beyond that, ok.

6:54 AM - 4 Jan 2020

© 2020 Twitter About Help Center Terms Privacy policy Imprint Cookies Ads info

By using Twitter's services you agree to our Cookies Use. We and our partners operate globally and use cookies, including for analytics, personalisation, and ads.

Home Ab... ...count? Log in

That Micha...

@MichaelRCaput...

Tweets deleted of... crazy. @ZeppCom... Veteran, @Gratefu... Certified #BillsMa... patreon.com/stills...

NY & FL

StillStandingP...

Joined August...

That Michael Caputo 🇺🇸🇺🇦 ✓
@MichaelRCaputo

Follow

She's big into Hitler. Wonder why?

Andrea Ciannavei @AndreaCiannavei
MAGAts defend the likes of Trump/Bannon/Sessions/Miller who champion the mad ravings of Madison Grant the "race science" believer and main energy behind racist immigration laws of the 20s WHICH IMPRESSED HITLER and in the same breath wonder why they are called fascists. twitter.com/MichaelRCaputo...

6:55 AM - 4 Jan 2020

2 Retweets **16** Likes

8 2 16

chuck harrison @0SweetSolace0 · Jan 4
Replying to @MichaelRCaputo
mike my late grandfather fought in ww2 jap theatre. So what does Andrea above what the bleep does she know about ww2? About the real Third Reich and the fact it formed an axis with Italy and Japan prior to start of the war

1

That Michael Caputo 🇺🇸🇺🇦 ✓ @MichaelRCaputo · Jan 4
#nothing

Vince Walsh @vincedwalsh · Jan 4

By using Twitter's services you agree to our Cookies Use. We and our partners operate globally and use cookies, including for analytics, personalisation, and ads.

Tyler Dunne @TyDunne · Jan 4

More of this game. Beautiful.

2 2 19

That Michael Caputo

@MichaelRCaputo

Follow

Replying to @TyDunne

I can't breathe.

4:44 PM - 4 Jan 2020

3 Likes

3

© 2020 Twitter About Help Center Terms Privacy policy Imprint Cookies Ads info

That Michael Caputo

@MichaelRCaputo

Tweets deleted often it drives haters crazy. @ZeppCom Flack, @25thID Veteran, @GratefulDead Head #MAGA Certified #BillsMafia PODCAST: patreon.com/stillstanding

NY & FL

StillStandingPodcast.com

Joined August 2009

By using Twitter's services you agree to our Cookies Use. We and our partners operate globally and use cookies, including for analytics, personalisation, and ads.

That Micha

@MichaelRCaput

Tweets deleted of
crazy. @ZeppCom
Veteran, @Gratefu
Certified #BillsMa
patreon.com/stillstanding

NY & FL

StillStandingPodcast.com

Joined August 2009

That Michael Caputo
@MichaelRCaputo

Follow

Excellent Federalist piece by @CBedfordDC of YAF and the NJC.

> **Ben Domenech** @bdomenech
> .@CBedfordDC with the American-Roman connection
> thefederalist.com/2020/01/04/kil…

7:36 PM - 4 Jan 2020

1 Retweet **1** Like

1 1 1

Show more replies

© 2020 Twitter About Help Center Terms Privacy policy Imprint Cookies Ads info

that someone stops Trump from starting a catastrophic war with Iran.
THE TIME FOR VIOLENCE IS NOW!
#NoWarWithIran

2 1

That Michael Caputo
@MichaelRCaputo

Follow

Replying to @keny_berd

Can't be.

7:37 PM - 4 Jan 2020

2 Likes

2

© 2020 Twitter About Help Center Terms Privacy policy Imprint Cookies Ads info

By using Twitter's services you agree to our Cookies Use. We and our partners operate globally and use cookies, including for analytics, personalisation, and ads.

That Micha

@MichaelRCaput

Tweets deleted of
crazy. @ZeppCom Flack, @25thID
Veteran, @Gratefu
Certified #BillsMa
patreon.com/stillstanding

NY & FL

StillStandingPodcast.com

Joined August 2009

Marc Caputo @MarcACaputo · Jan 5

So I have a follower ive muted who keeps saying such stupid trollish things that I only see the replies of others who are astounded by his stupid trollish takes.

Thinking of blocking.

Thoughts?

267 3 237

That Michael Caputo

@MichaelRCaputo

Follow

Replying to @MarcACaputo

Never block cuz. Mute. Drives em nuts.

5:31 PM - 5 Jan 2020

1 Like

1

© 2020 Twitter About Help Center Terms Privacy policy Imprint Cookies Ads info

By using Twitter's services you agree to our Cookies Use. We and our partners operate globally and use cookies, including for analytics, personalisation, and ads.

That Michael Caputo
@MichaelRCaputo

Follow

How long before @realDonaldTrump does the Steve Cortes Show?

Today? Tomorrow? This week?

Steve Cortes @CortesSteve
Very excited for today's kickoff broadcast for the new "Steve Cortes Show" on Salem Radio Chicago, afternoon drive 5-7pm CT every weekday....

5:15 AM - 6 Jan 2020

2 Retweets **8** Likes

2 2 8

Epbofx - Specter of Roy Cohn @epbofx · Jan 6
Replying to @MichaelRCaputo @realDonaldTrump
Have Fox News invite Donny the Dementia dimwit to the show.

If they can get him to pardon a war criminal, they can certainly get him to dial into a radio show as long as it does not interfere with his idle "Executive Time".

By using Twitter's services you agree to our Cookies Use. We and our partners operate globally and use cookies, including for analytics, personalisation, and ads.

Home Ab... ...count? Log in

That Michael Caputo 🇺🇸🇺🇦
@MichaelRCaputo

Follow

The lady doth protest too much, methinks.

Ben Rhodes @brhodes
This is a lie, offensive, obscene and an absolute disgrace. This man and his boss have destroyed America's reputation and made a shambles of Iran policy in part because of their pathetic obsession with Barack Obama who they will never, ever measure up to. twitter.com/joshrogin/stat…

5:24 AM - 6 Jan 2020

94 Retweets **547** Likes

38 94 547

Excelsior Strategies @Excelsior_PR · Jan 6
Replying to @MichaelRCaputo
It's got to be painful to impose a "legacy" with a phone and a pen, only to have someone come in after you with a Twitter handle and a giant bottle of White-Out.

4

Wild Bill Kelso @jwoodchips · Jan 6
Replying to @MichaelRCaputo
There was never an Iran deal. Nothing was ever signed.

That Micha...
@MichaelRCaput...
Tweets deleted of... crazy. @ZeppCom... Veteran, @Gratefu... Certified #BillsMa... patreon.com/stills...
NY & FL
StillStandingP...
Joined August...

By using Twitter's
analytics, persona
ng for
Home Ab
Count? Log in

That Micha
@MichaelRCaput
Tweets deleted of
crazy. @ZeppCom
Veteran, @Gratefu
Certified #BillsMa
patreon.com/stills
NY & FL
StillStandingP
Joined August

That Michael Caputo
@MichaelRCaputo

Follow

Dave Bossie didn't do anything wrong. In reality, Bossie didn't even do anything differently. He was raising money the way conservatives have for 40 years. Pres Trump may not like the way that works, but he doesn't like the way DC works. It is what it is.

5:41 AM - 6 Jan 2020

5 Retweets **22** Likes

2 5 22

underwriting them, underwriting the very militias that killed Americans."
Wow. @FoxNewsSunday

Show this thread

9.4K 16K 53K

That Michael Caputo
@MichaelRCaputo

Follow

Replying to @brhodes

Your ongoing feud, but now you can't obstruct.

"Rep Pompeo led several unsuccessful inquiries into the Iran cash payout. He said the administration has been stonewalling efforts to obtain a full readout of the exchange in both classified and unclassified settings since January."

6:48 AM - 6 Jan 2020

14 Retweets **53** Likes

1 14 53

Matt @mattcsaki · Jan 6

Replying to @MichaelRCaputo @brhodes

Right - and since then Pompeo et al have really shown us all of the misdeeds right... Clinton and Brennan going to jail any day now... how embarrassing for

By using Twitter's services you agree to our Cookies Use. We and our partners operate globally and use cookies, including for analytics, personalisation, and ads.

That Micha

@MichaelRCaput

Tweets deleted of
crazy. @ZeppCom
Veteran, @Gratefu
Certified #BillsMa
patreon.com/stills

NY & FL

StillStandingP

Joined August

That Michael Caputo

@MichaelRCaputo

Follow

VERY BIG:

> **Scott Adams** @ScottAdamsSays
> BIG: Psilocybin Sessions: Psychedelics could help people with addiction and anxiety cbsnews.com/news/psychedel…

7:04 AM - 6 Jan 2020

1 Retweet **2** Likes

3 1 2

David בראונשטיין @The68gote · Jan 6

Replying to @MichaelRCaputo

Ayahuasca

Epbofx - Specter of Roy Cohn @epbofx · Jan 6

Replying to @MichaelRCaputo

Scott Adams, professional success coupled with moral failure.

Like you Mike, but with professional accomplishments.

Maggie Alexander @MaggiePeggy123 · Jan 6

Replying to @MichaelRCaputo

By using Twitter's services you agree to our Cookies Use. We and our partners operate globally and use cookies, including for analytics, personalisation, and ads.

Home Ab... ...count? Log in

That Micha...
@MichaelRCaput...

Tweets deleted of...
crazy. @ZeppCom...
Veteran, @Gratefu...
Certified #BillsMa...
patreon.com/stills...

NY & FL
StillStandingP...
Joined August...

That Michael Caputo 🇺🇸🇺🇦
@MichaelRCaputo

Follow

so I'm sure this had nothing to do with his takedown. 🤦

General Flynn @GenFlynn
Soleimani--#1 terrorist in the world, now a good guy & Iran, #1 State Sponsor of Terrorism, now has nuke capabilities--what just happened?

7:39 AM - 6 Jan 2020

36 Retweets **73** Likes

6 36 73

naynay31 @naynay31 · Jan 6
Replying to @MichaelRCaputo

By using Twitter's services you agree to our Cookies Use. We and our partners operate globally and use cookies, including for analytics, personalisation, and ads.

That Micha

@MichaelRCaput

Tweets deleted of
crazy. @ZeppCom
Veteran, @Gratefu
Certified #BillsMa
patreon.com/stills

NY & FL

StillStandingP

Joined August

That Michael Caputo

@MichaelRCaputo

Follow

Христос Народився! Славімо Його!

9:44 AM - 6 Jan 2020

9 Retweets **28** Likes

8 9 28

Evan Freed @Evan_Freed_Bflo · Jan 6

Replying to @MichaelRCaputo

Thank goodness for Google translate.

4

Frank Butry @fbutry · Jan 6

Replying to @MichaelRCaputo

Merry Orthodox Christmas to you as well sir!

1

סוכן מוסד Товарищ собака @JesusRo12252665 · Jan 6

Replying to @MichaelRCaputo

Слава Богу!!

1 1

2 more replies

Slabo51 @slabo51 · Jan 6

By using Twitter's
analytics, persona
Home Ab
ng for
Log in

That Micha
@MichaelRCaput
Tweets deleted of
crazy. @ZeppCom
Veteran, @Gratefu
Certified #BillsMa
patreon.com/stills
NY & FL
StillStandingP
Joined August

251 432 2.8K

Laura Rozen @lrozen · Jan 6
that is not a photo of Gabbard

4 6 197

That Michael Caputo
@MichaelRCaputo

Follow

Replying to @lrozen @lachlan

7 out of 9 ain't bad.

10:20 AM - 6 Jan 2020

5 Likes

By using Twitter's services you agree to our Cookies Use. We and our partners operate globally and use cookies, including for analytics, personalisation, and ads.

Home Ab... ...count? Log in

That Micha...

@MichaelRCaput...

Tweets deleted of... crazy. @ZeppCom... Veteran, @Gratefu... Certified #BillsMa... patreon.com/stills...

NY & FL

StillStandingP...

Joined August...

That Michael Caputo 🇺🇸🇺🇦
@MichaelRCaputo

Follow

Former Dem speaker NYS Assembly speaker Sheldon Silver has been convicted of gross fraud and abuse and sentenced to 7 years in prison. The former speaker is still free, pending another appeal of his conviction - and yet #RogerStone faces jail for less. timesunion.com/news/amp/Churc ...

6:52 PM - 6 Jan 2020

35 Retweets **86** Likes

9 35 86

Danielle Sedrak @DanielleSedrak · Jan 6
Replying to @MichaelRCaputo
Yes its outrageous.

1

Bob Stevenson 🧪 @bob32ski · Jan 6
Replying to @MichaelRCaputo
For goodness sake, put Silver in jail!

1

Home

That Michael Caputo
@MichaelRCaputo

Follow

Grandpa Frost has arrived!
Христос Народився! Славімо Його!

7:24 PM - 6 Jan 2020

That Micha
@MichaelRCaput
Tweets deleted of
crazy. @ZeppCom
Veteran, @Gratefu
Certified #BillsMa
patreon.com/stills
NY & FL
StillStandingP
Joined August

count? Log in

By using Twitter's services you agree to our Cookies Use. We and our partners operate globally and use cookies, including for analytics, personalisation, and ads.

That Micha

@MichaelRCaput

Tweets deleted of
crazy. @ZeppCom
Veteran, @Gratefu
Certified #BillsMa
patreon.com/stills

NY & FL

StillStandingP

Joined August 2009

That Michael Caputo @MichaelRCaputo · Jan 6

The lady doth protest too much, methinks.

> **Ben Rhodes** @brhodes
> This is a lie, offensive, obscene and an absolute disgrace. This man and his boss have destroyed America's reputation and made a shambles of Iran policy in part because of their pathetic obsession with Barack Obama who they will never, ever measure up to. twitter.com/joshrogin/stat…

38 94 547

matt page @pageres13 · Jan 6

You brain dead fool

1

That Michael Caputo
@MichaelRCaputo

Follow

Replying to @pageres13

1

3:25 AM - 7 Jan 2020

© 2020 Twitter About Help Center Terms Privacy policy Imprint Cookies Ads info

By using Twitter's services you agree to our Cookies Use. We and our partners operate globally and use cookies, including for analytics, personalisation, and ads.

Home Ab... ...count? Log in

That Michael Caputo 🇺🇸🇺🇦
@MichaelRCaputo

Follow

Oh, the profound sacrifice! Worship him, you bloody serfs! Now!

Stella McCartney @StellaMcCartney
This man is a winner… wearing custom Stella because he chooses to make choices for the future of the planet. He has also chosen to wear this same Tux for the entire award season to reduce waste. I am proud to join forces with you... x Stella

4:13 AM - 7 Jan 2020

9 Retweets **56** Likes

11 9 56

BarryBarryBoBarry @bluepointfish · Jan 7
Replying to @MichaelRCaputo
And the winner of the "Rich Girl cut off from Reality" award goes to Stella this year.

Let's hope it went to the dry cleaner between awards shows.

ZUG#Keisertown @ZKeisertown · Jan 7
Replying to @MichaelRCaputo
Impress me....wear the same underwear all year !!! 😂🤣

That Micha
🇺🇸🇺🇦
@MichaelRCaput

Tweets deleted of
crazy. @ZeppCom
Veteran, @Gratefu
Certified #BillsMa
patreon.com/stills

NY & FL
StillStandingP
Joined August

@MichaelRCaputo - Do you suspect that Greenberg was working under an ONA contract, also?

(Morbid Curiosity)

2 1 5

That Michael Caputo

@MichaelRCaputo

Follow

Replying to @2xwide_dreaming

Greenberg has worked for the FBI for 17+ years, on the payroll.

3:27 PM - 7 Jan 2020

1 Retweet **2** Likes

1 1 2

Home Moments Search Twitter Have an account? Log in

That Michael Caputo
@MichaelRCaputo

Follow

No Trump's Justifications for Soleimani Attack Aren't Contradictory by @BlueBoxDave

3:30 PM - 7 Jan 2020

3 Retweets **6** Likes

2 3 6

That Micha
@MichaelRCaput
Tweets deleted of
crazy. @ZeppCom
Veteran, @Gratefu
Certified #BillsMa
patreon.com/stills
NY & FL
StillStandingP
Joined August

By using Twitter's
analytics, persona
ng for

Home Ab
count? Log in

That Micha
@MichaelRCaput
Tweets deleted of
crazy. @ZeppCom
Veteran, @Gratefu
Certified #BillsMa
patreon.com/stills
NY & FL
StillStandingP
Joined August

Richard Hallin @RichardHallin · Jan 7

@MichaelRCaputo Michael? Michael? I hate to be stern, my man, but it HAS been a month. (Just fukin' witcha, but I DO miss your informed takes). If you're scrambling to wrap your book up, you get a pass.😉

1 1

That Michael Caputo 🇺🇸🇺🇦

@MichaelRCaputo

Follow

Replying to @RichardHallin

Book and film due in the morning. 😳

7:18 PM - 7 Jan 2020

1 Like

2 1

Richard Hallin @RichardHallin · Jan 7

Replying to @MichaelRCaputo

Excellent, my friend - I'm in for 3 ea. as soon as it/they post on Amazon, or where ever.👍😉

1

Show more replies

© 2020 Twitter About Help Center Terms Privacy policy Imprint Cookies Ads info

By using Twitter's services you agree to our Cookies Use. We and our partners operate globally and use cookies, including for analytics, personalisation, and ads.

Home Ab... ...count? Log in

That Micha...
@MichaelRCaput...

Tweets deleted of...
crazy. @ZeppCom...
Veteran, @Gratefu...
Certified #BillsMa...
patreon.com/stills...

NY & FL
StillStandingP...
Joined August...

That Michael Caputo 🇺🇸🇺🇦
@MichaelRCaputo

Follow

This kind of reporting cost CNN millions. twitter.com/rezaaslan/stat ...

This Tweet is unavailable.

4:23 AM - 8 Jan 2020

48 Retweets **143** Likes

16 48 143

Jonathan Franks @jonfranks · Jan 8
Replying to @MichaelRCaputo
Nope. It cost their insurance carrier a nuisance fee.

1 2

That Michael Caputo 🇺🇸🇺🇦 @MichaelRCaputo · Jan 8
I'd like to see that link.

1

12 more replies

Baron of the Shadows @masquer08er · Jan 8
Replying to @MichaelRCaputo @pacsgirl36
Deleted...BUT never really gone.

16 49 144

Jonathan Franks @jonfranks · Jan 8

Nope. It cost their insurance carrier a nuisance fee.

1 2

That Michael Caputo

@MichaelRCaputo

Follow

Replying to @jonfranks

I'd like to see that link.

4:27 AM - 8 Jan 2020

1 Like

1 1

Scott Leffler @scottleffler · Jan 8

Replying to @MichaelRCaputo @jonfranks

I can pretty much guarantee it, Mike. Even the smallest of media companies have libel insurance. I'm sure CNN has really good libel insurance.

1

That Michael Caputo @MichaelRCaputo · Jan 8

Oh I'm sure they're insured. But a nuisance fee isn't a sizable settlement and Jon is saying he got a small amount. I'd like to know.

1 1

10 more replies

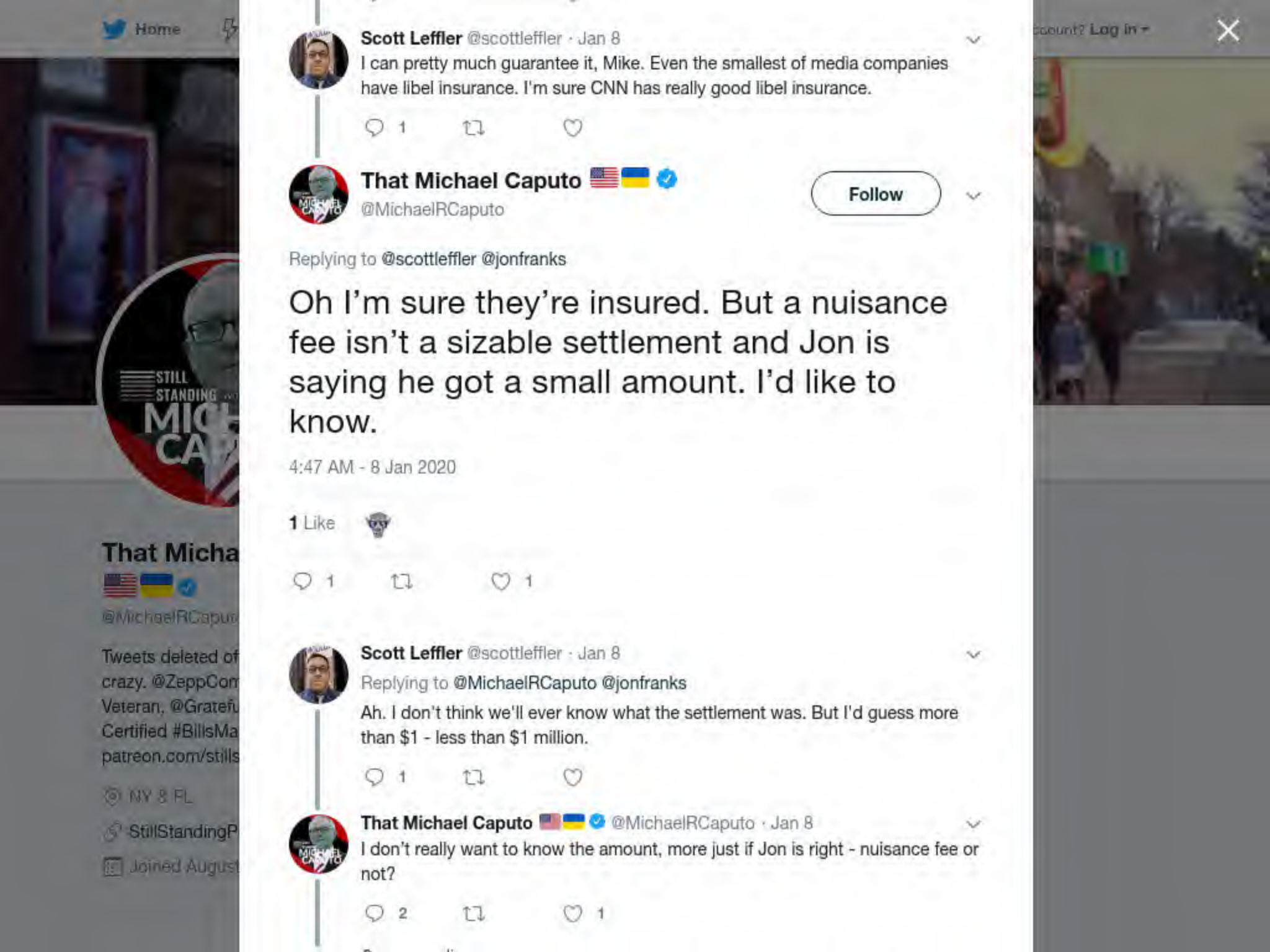
Home
Scott Leffler @scottleffler · Jan 8
I can pretty much guarantee it, Mike. Even the smallest of media companies have libel insurance. I'm sure CNN has really good libel insurance.
1
That Michael Caputo
@MichaelRCaputo
Follow
Replying to @scottleffler @jonfranks
Oh I'm sure they're insured. But a nuisance fee isn't a sizable settlement and Jon is saying he got a small amount. I'd like to know.
4:47 AM - 8 Jan 2020
1 Like
1
1
Scott Leffler @scottleffler · Jan 8
Replying to @MichaelRCaputo @jonfranks
Ah. I don't think we'll ever know what the settlement was. But I'd guess more than $1 - less than $1 million.
1
That Michael Caputo @MichaelRCaputo · Jan 8
I don't really want to know the amount, more just if Jon is right - nuisance fee or not?
2
1

By using Twitter's
analytics, persona
ng for
Home Ab
Account? Log in
STILL STANDING
That Micha
@MichaelRCaput
Tweets deleted of
crazy. @ZeppCom
Veteran, @Gratefu
Certified #BillsMa
patreon.com/stills
NY & FL
StillStandingP
Joined August

Scott Leffler @scottleffler · Jan 8
Ah. I don't think we'll ever know what the settlement was. But I'd guess more than $1 - less than $1 million.
1

That Michael Caputo
@MichaelRCaputo
Follow

Replying to @scottleffler @jonfranks

I don't really want to know the amount, more just if Jon is right - nuisance fee or not?

4:52 AM - 8 Jan 2020
2

Jonathan Franks @jonfranks · Jan 8
Replying to @MichaelRCaputo @scottleffler
I doubt it was $1mm. This case had dubious legal merit. I think Mr. Sandmann has a colorable claim against Nathan Philipps for false light. I don't think his claims against any of these media orgs are viable. They are in fact calculated to settle for a nuisance fee.
2
2

That Michael Caputo @MichaelRCaputo · Jan 8
Makes sense from a carrier perspective but I see credible legal analysis disagreeing with yours. I'm no lawyer, but I know some insurancespeak.
1
1

6 more replies

Scott Leffler @scottleffler · Jan 8
Replying to @MichaelRCaputo @jonfranks

I doubt it was $1mm. This case had dubious legal merit. I think Mr. Sandmann has a colorable claim against Nathan Philipps for false light. I don't think his claims against any of these media orgs are viable. They are in fact calculated to settle for a nuisance fee.

2 2

That Michael Caputo @MichaelRCaputo

Follow

Replying to @jonfranks @scottleffler

Makes sense from a carrier perspective but I see credible legal analysis disagreeing with yours. I'm no lawyer, but I know some insurancespeak.

4:59 AM - 8 Jan 2020

1 Like

1 1

Jonathan Franks @jonfranks · Jan 8

Replying to @MichaelRCaputo @scottleffler

Litigation is uncertain and juries go rogue... I'd probably be winning to pay low 6 figures to make this go away if I was the carrier... The issue is the guy who placed him in false light has no money...

1 1

That Michael Caputo @MichaelRCaputo · Jan 8

Makes sense.

1

By using Twitter's services you agree to our Cookies Use. We and our partners operate globally and use cookies, including for analytics, personalisation, and ads.

That Michael Caputo @MichaelRCaputo · Jan 8

This kind of reporting cost CNN millions. twitter.com/rezaaslan/stat…

This Tweet is unavailable.

16 49 144

Buffalopundit @buffalopundit · Jan 8

That's not reporting. It is opinion and 100% protected speech.

1 1

That Michael Caputo

@MichaelRCaputo

Follow

Replying to @buffalopundit

Duh

5:08 AM - 8 Jan 2020

© 2020 Twitter About Help Center Terms Privacy policy Imprint Cookies Ads info

By using Twitter's
analytics, persona

Home Ab

That Micha

@MichaelRCaput

Tweets deleted of
crazy. @ZeppCom
Veteran, @Gratefu
Certified #BillsMa
patreon.com/stills

NY & FL

StillStandingP

Joined August

Jonathan Franks @jonfranks · Jan 8

Litigation is uncertain and juries go rogue... I'd probably be winning to pay low 6 figures to make this go away if I was the carrier... The issue is the guy who placed him in false light has no money...

1 1

That Michael Caputo @MichaelRCaputo

Follow

Replying to @jonfranks @scottleffler

Makes sense.

5:08 AM - 8 Jan 2020

1

Jonathan Franks @jonfranks · Jan 8

Replying to @MichaelRCaputo @scottleffler

I just think the parents got manipulated by some bottom feeders who are Charlie Harder wannabes. This was a crisis that should have been diffused by laying low and doing 16 year old things like school. They overexposed him and re-enforced the bad story.

1 2

That Michael Caputo @MichaelRCaputo · Jan 8

I disagree. The story was false, his identity was revealed, and news outlets were resonating the falsity at an increasing volume. One cannot let a false story stand, it lives forever on the Internet and would have surely had a negative impact. By fighting, the truth lives too.

1

2 more replies

ng for

Log in

16 48 143

rich @richmoore35 · Jan 8

Yet due to ideology they will do the same thing in the future.

1

That Michael Caputo

@MichaelRCaputo

Follow

Replying to @richmoore35

And their insurance rates will skyrocket, escalating the cost of doing business, depressing the stock price, alerting the suits to a problem. That cycle is debilitating.

5:10 AM - 8 Jan 2020

1 Like

1 1

Rebecca Fleur @Rebecca84841883 · Jan 8

Replying to @MichaelRCaputo @richmoore35

So what was the settlement for Carnac?

© 2020 Twitter About Help Center Terms Privacy policy Imprint Cookies Ads info

By using Twitter's services you agree to our Cookies Use. We and our partners operate globally and use cookies, including for analytics, personalisation, and ads.

That Micha

@MichaelRCaput

Tweets deleted of
crazy. @ZeppCom
Veteran, @Gratefu
Certified #BillsMa
patreon.com/stills

NY & FL

StillStandingP

Joined August

That Michael Caputo

@MichaelRCaputo

Follow

This is the whole point of the dossier now: a lingering stink only the mentally challenged can smell keeps these dullards on the Democrat reservation.

> **blank** @AndrewTKnudsen
> Replying to @ByronYork
> Steele Dossier has been attacked and labeled fake by Fox News. That does not mean it has been discredited. In fact, much of what is in that report has been proven to be true. amazon.com/Crime-Progress…

5:31 AM - 8 Jan 2020

19 Retweets **61** Likes

9 19 61

Pam @GrannsHouse · Jan 8

Replying to @MichaelRCaputo

The only thing confirmed true about the Steele Dossier is that it is fake.

Doug Brown @KappertIsle · Jan 8

Replying to @MichaelRCaputo

I just think the parents got manipulated by some bottom feeders who are Charlie Harder wannabes. This was a crisis that should have been diffused by laying low and doing 16 year old things like school. They overexposed him and re-enforced the bad story.

1 2

That Michael Caputo 🇺🇸🇺🇦
@MichaelRCaputo

Follow

Replying to @jonfranks @scottleffler

I disagree. The story was false, his identity was revealed, and news outlets were resonating the falsity at an increasing volume. One cannot let a false story stand, it lives forever on the Internet and would have surely had a negative impact. By fighting, the truth lives too.

5:46 AM - 8 Jan 2020

1

Jonathan Franks @jonfranks · Jan 8

Replying to @MichaelRCaputo @scottleffler

But if your "accused" of being the white kid from team MAGA giving a Native American a hard time, it might be good not to go walking around in a hat that confirms you as a racist to 50% of the country and I didn't think his today interview was adequately prepped...

2

That Michael Caputo 🇺🇸🇺🇦 @MichaelRCaputo · Jan 8

His Today appearance wasn't well prepped, agreed, but you know that's a

By using Twitter's services you agree to our Cookies Use. We and our partners operate globally and use cookies, including for analytics, personalisation, and ads.

Home Ab

count? Log in

That Micha

@MichaelRCaput

Tweets deleted of
crazy. @ZeppCom
Veteran, @Gratefu
Certified #BillsMa
patreon.com/stills

NY & FL

StillStandingP

Joined August

That Michael Caputo
@MichaelRCaputo

Follow

The President is Preventing a War, Not Starting One by @BlueBoxDave

4:54 PM - 8 Jan 2020

4 Retweets **24** Likes

4 4 24

Common Sense @JohnAvalonFan · Jan 8

2 1

That Michael Caputo
@MichaelRCaputo

Follow

Replying to @ZKeisertown

You two had a good run. 😀

5:44 AM - 9 Jan 2020

© 2020 Twitter About Help Center Terms Privacy policy Cookies Ads info

By using Twitter's services you agree to our Cookies Use. We and our partners operate globally and use cookies, including for analytics, personalisation, and ads.

Home Ab... ...count? Log in

That Micha...

@MichaelRCaput...

Tweets deleted of... crazy. @ZeppCom... Veteran, @Gratefu... Certified #BillsMa... patreon.com/stills...

NY & FL

StillStandingP...

Joined August...

That Michael Caputo 🇺🇸🇺🇦 ✓
@MichaelRCaputo

Follow

What could possibly go worng? 🙄

The Hill @thehill
Cardi B says she's filing for "Nigerian citizenship" because Trump is putting lives "in danger" hill.cm/jo35Uwv

5:47 AM - 9 Jan 2020

2 Retweets **26** Likes

13 2 26

Lynn Conforti @LynnConforti · Jan 9
Replying to @MichaelRCaputo
BUH BYE missy - you go right ahead

1

Michael @ThePartisanHack · Jan 9
Replying to @MichaelRCaputo
She will go to Nigeria as fast as Hollywood "moving to Canada" when Bush was re-elected

Marilyn Maggio Zitzke @MimiMSaidit · Jan 9

By using Twitter's services you agree to our Cookies Use. We and our partners operate globally and use cookies, including for analytics, personalisation, and ads.

That Micha

@MichaelRCaput

Tweets deleted of
crazy. @ZeppCom
Veteran, @Gratefu
Certified #BillsMa
patreon.com/stills

NY & FL

StillStandingP

Joined August

That Michael Caputo
@MichaelRCaputo

Follow

This is why we are where we are.

> **Ben Rhodes** @brhodes
> We should have a foreign policy that is focused on climate change and not endless wars. twitter.com/isabellelane/s…

7:31 AM - 9 Jan 2020

7 Retweets **26** Likes

7 7 26

Bill adair @Wnadair51 · Jan 9
Replying to @MichaelRCaputo
And then some.... Like unmarked pallets of cash that is more than the country's GDP... I hate this guy

furburglar @furburglarr · Jan 9
Replying to @MichaelRCaputo
We are where we are because of transnational organized crime.

This Tweet is unavailable.

By using Twitter's services you agree to our Cookies Use. We and our partners operate globally and use cookies, including for analytics, personalisation, and ads.

Home Ab... ...count? Log in

That Micha...

@MichaelRCaput...

Tweets deleted of... crazy. @ZeppCom... Veteran, @Gratefu... Certified #BillsMa... patreon.com/stills...

NY & FL

StillStandingP...

Joined August...

That Michael Caputo 🇺🇸🇺🇦
@MichaelRCaputo

Follow

Adam's trip to the Speaker's office be like twitter.com/RepAdamSmith/s ...

8:27 AM - 9 Jan 2020

4 Retweets **18** Likes

6 4 18

The Media are Lying Dem Whores @CurmudgeonlyOpa · Jan 9
Replying to @MichaelRCaputo

By using Twitter's services you agree to our Cookies Use. We and our partners operate globally and use cookies, including for analytics, personalisation, and ads.

Home Ab

count? Log in

That Micha

@MichaelRCaput

Tweets deleted of
crazy. @ZeppCom
Veteran, @Gratefu
Certified #BillsMa
patreon.com/stills

NY & FL

StillStandingP

Joined August

That Michael Caputo 🇺🇸🇺🇦
@MichaelRCaputo

Follow

No! No! No! 🙏

News 4, WIVB-TV @news4buffalo
The helicopter, which was en route to #Buffalo from Washington D.C., was being piloted by 58-year-old Mark Croce. Michael Capriotto, 63, was the passenger. wivb.com/news/local-new...

5:10 AM - 10 Jan 2020

3 Retweets **14** Likes

3 3 14

RedTweeter @B5074616546 · 18h
Replying to @MichaelRCaputo
••

trishalicious @bikinimowing · 17h
Replying to @MichaelRCaputo
So sorry for all who know these gentlemen.

Show more replies

By using Twitter's services you agree to our Cookies Use. We and our partners operate globally and use cookies, including for analytics, personalisation, and ads.

Home Ab... ...count? Log in

That Michael Caputo 🇺🇸🇺🇦 ✓
@MichaelRCaputo

Follow

This is how nuts they are.

Susan Hennessey ✓ @Susan_Hennessey
176 completely innocent lives, killed in the crossfire of reckless escalation. Just an unbelievable tragedy. nyti.ms/2N7c81p

5:23 AM - 10 Jan 2020

8 Retweets **45** Likes

6 8 45

Scott Leffler @scottleffler · 8h
Replying to @MichaelRCaputo
Am I missing something, Mike? What's nuts about this?

1

That Michael Caputo 🇺🇸🇺🇦 ✓ @MichaelRCaputo · 8h
Iran shot down a civilian airliner. Full stop.

1

8 more replies

Robin Killingbeck @rsuek1956 · 5h
Replying to @MichaelRCaputo
And what about the time we shot down Iran Air flight 655 on 7-3-1988???

That Micha
🇺🇸🇺🇦 ✓
@MichaelRCaput

Tweets deleted of
crazy. @ZeppCom
Veteran, @Gratefu
Certified #BillsMa
patreon.com/stills

NY & FL
StillStandingP
Joined August

By using Twitter's
analytics, persona
Home Ab
ng for
Log in

That Micha
@MichaelRCaput
Tweets deleted of
crazy. @ZeppCom
Veteran, @Gratefu
Certified #BillsMa
patreon.com/stills
NY & FL
StillStandingP
Joined August

6 9 51

Scott Leffler @scottleffler · Jan 10
Am I missing something, Mike? What's nuts about this?

1

That Michael Caputo
@MichaelRCaputo
Follow

Replying to @scottleffler

Iran shot down a civilian airliner. Full stop.

6:11 AM - 10 Jan 2020

1 Retweet

1 1

Scott Leffler @scottleffler · Jan 10
Replying to @MichaelRCaputo
Iran shot down a civilian airliner ... taking 176 completely innocent lives, ... in the crossfire of reckless escalation. Just an unbelievable tragedy. (fixed that for you).

1 2

That Michael Caputo @MichaelRCaputo · Jan 10
Nope. You lost me on this one.

1

6 more replies

By using Twitter's
analytics, persona

Home Ab

That Micha

@MichaelRCaput

Tweets deleted of
crazy. @ZeppCom
Veteran, @Gratefu
Certified #BillsMa
patreon.com/stills

NY & FL

StillStandingP

Joined August

Scott Leffler @scottleffler · Jan 10

Iran shot down a civilian airliner ... taking 176 completely innocent lives, ... in the crossfire of reckless escalation. Just an unbelievable tragedy. (fixed that for you).

1 2

That Michael Caputo @MichaelRCaputo

Follow

Replying to @scottleffler

Nope. You lost me on this one.

6:16 AM - 10 Jan 2020

1

That Michael Caputo @MichaelRCaputo · Jan 10

Replying to @MichaelRCaputo @scottleffler

*Iran shot down a civilian airliner because it is a lawless regime that kills innocent people indiscriminately and it's no longer being tolerated by a feckless Democrat president.

There, I fixed it for you.

1 1

Buffalopundit @buffalopundit · Jan 10

Republicans sold arms to the Ayatollah. en.wikipedia.org/wiki/Iran%E2%8...

1 1

4 more replies

ng for

Log in

By using Twitter's
analytics, persona
ng for
Home Ab
count? Log in

That Micha
@MichaelRCaput
Tweets deleted of
crazy. @ZeppCom
Veteran, @Gratefu
Certified #BillsMa
patreon.com/stills
NY & FL
StillStandingP
Joined August

1 2

That Michael Caputo @MichaelRCaputo · 24h
Nope. You lost me on this one.

1

That Michael Caputo
@MichaelRCaputo

Follow

Replying to @MichaelRCaputo @scottleffler

*Iran shot down a civilian airliner because it is a lawless regime that kills innocent people indiscriminately and it's no longer being tolerated by a feckless Democrat president.

There, I fixed it for you.

6:21 AM - 10 Jan 2020

1 Like

1 1

Buffalopundit @buffalopundit · 24h
Replying to @MichaelRCaputo @scottleffler
Republicans sold arms to the Ayatollah. en.wikipedia.org/wiki/Iran%E2%8...

1 1

That Michael Caputo @MichaelRCaputo · 23h
Don't even go to the 80s when feckless Obama gave the terrorists $1.7B, $400,000 in unmarked bills like yesterday. 🤣

By using Twitter's
analytics, persona
ng for
Home Ab
Account? Log in

1 1

Buffalopundit @buffalopundit · Jan 10
Republicans sold arms to the Ayatollah. en.wikipedia.org/wiki/Iran%E2%8...

1 1

That Michael Caputo
@MichaelRCaputo

Follow

Replying to @buffalopundit @scottleffler

Don't even go to the 80s when feckless Obama gave the terrorists $1.7B, $400,000 in unmarked bills like yesterday. 🤣

6:39 AM - 10 Jan 2020

1 Like

1 1

Buffalopundit @buffalopundit · Jan 10
Replying to @MichaelRCaputo @scottleffler
It was their money. He didn't give them anything that wasn't theirs, and it was part of a multilateral nuclear deal to which Iran was adhering. Reagan sold them weapons.

1 1 3

2 more replies

That Micha
@MichaelRCaput
Tweets deleted of
crazy. @ZeppCom
Veteran, @Gratefu
Certified #BillsMa
patreon.com/stills
NY & FL
StillStandingP
Joined August

By using Twitter's services you agree to our Cookies Use. We and our partners operate globally and use cookies, including for analytics, personalisation, and ads.

That Michael Caputo 🇺🇸🇺🇦
@MichaelRCaputo

Follow

The official titleholder of Peak #TDS

> **David Corn** @DavidCornDC
> A reminder: Russia attacked the US & helped @realDonaldTrump become president. Trump encouraged that attack & assisted it by echoing Putin disinformation (the claim there was no attack). Trump & his campaign secretly interacted w/ Russia during the attack. That's the big story.

8:26 AM - 10 Jan 2020

93 Retweets **258** Likes

70 93 258

Donna Jantz @parrotkind · Jan 10
Replying to @MichaelRCaputo
It's more like, That Michael Stupido.

1 26

Stephen M Carter @StephenMCarter4 · Jan 10
Replying to @MichaelRCaputo

By using Twitter's
analytics, persona
ng for
Home Ab
Count? Log in

That Micha
@MichaelRCaput
Tweets deleted of
crazy. @ZeppCom
Veteran, @Gratefu
Certified #BillsMa
patreon.com/stills
NY & FL
StillStandingP
Joined August

That Michael Caputo @MichaelRCaputo · 3h
The official titleholder of Peak #TDS

> **David Corn** @DavidCornDC
> A reminder: Russia attacked the US & helped @realDonaldTrump become president. Trump encouraged that attack & assisted it by echoing Putin disinformation (the claim there was no attack). Trump & his campaign secretly interacted w/ Russia during the attack. That's the big story.

54 18 74

Aaron McFee @FirstBadger · 2h
Omg you're an idiot

1 1

That Michael Caputo
@MichaelRCaputo

Follow

Replying to @FirstBadger

24

9:31 AM - 10 Jan 2020

1

Show more replies

© 2020 Twitter About Help Center Terms Privacy policy Imprint Cookies Ads info

By using Twitter's
analytics, persona
ng for

Home Ab
count? Log in

That Micha
@MichaelRCaput

Tweets deleted of
crazy. @ZeppCom
Veteran, @Gratefu
Certified #BillsMa
patreon.com/stills

NY & FL
StillStandingP
Joined August

> **That Michael Caputo** @MichaelRCaputo
> The official titleholder of Peak #TDS twitter.com/DavidCornDC/st…
>
> 27 39 244

That Michael Caputo
@MichaelRCaputo

Follow

Replying to @DavidCornDC

Depends. Are you wearing your @MotherJones hat today, or your @FBI hat? We now know you work for both.

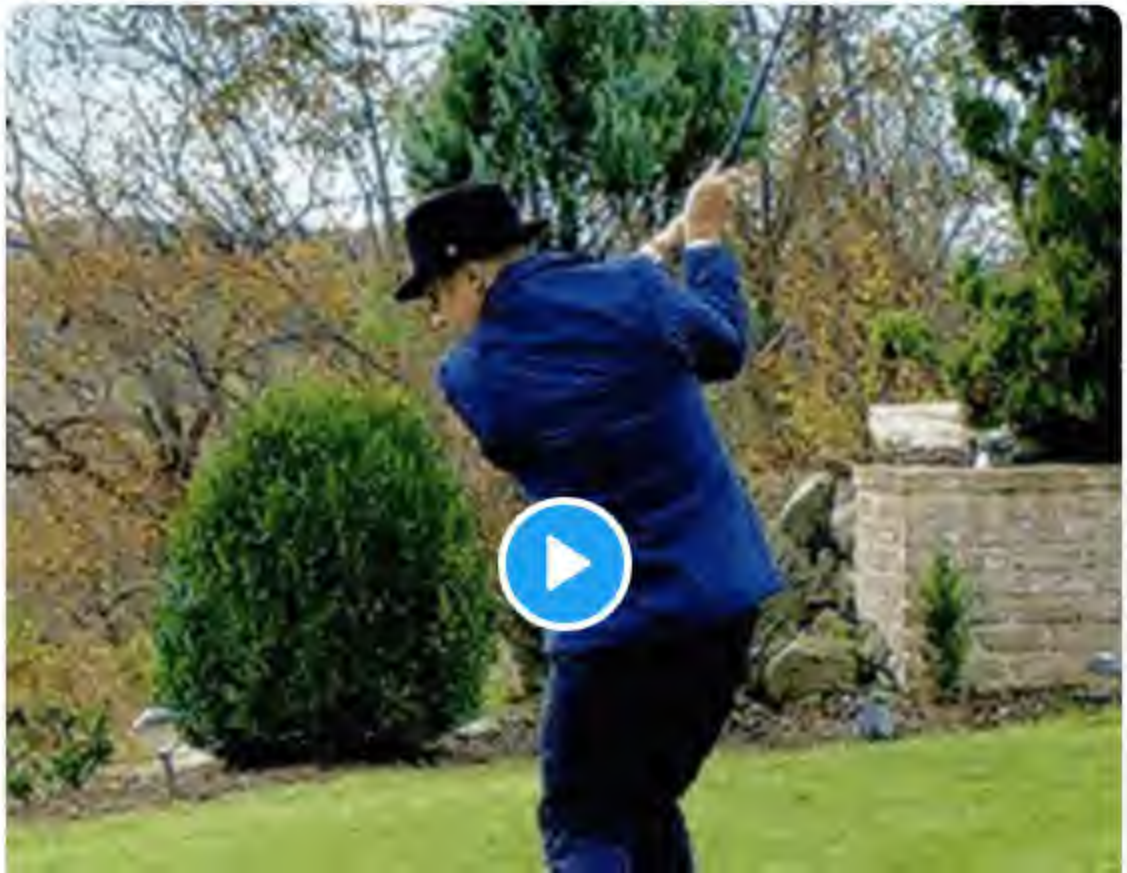

By using Twitter's services you agree to our Cookies Use. We and our partners operate globally and use cookies, including for analytics, personalisation, and ads.

That Michael Caputo @MichaelRCaputo · Jan 10
The official titleholder of Peak #TDS

> **David Corn** @DavidCornDC
> A reminder: Russia attacked the US & helped @realDonaldTrump become president. Trump encouraged that attack & assisted it by echoing Putin disinformation (the claim there was no attack). Trump & his campaign secretly interacted w/ Russia during the attack. That's the big story.
>
> 70 92 257

Power, Corruption & Lies @NMLandCruiser · Jan 10
Michael, You're the official title holder of #TDS - Trump Dick Sucker

1

That Michael Caputo
@MichaelRCaputo

Follow

Replying to @NMLandCruiser

73

10:26 AM - 10 Jan 2020

© 2020 Twitter About Help Center Terms Privacy policy Imprint Cookies Ads info

By using Twitter's
analytics, persona
ng for
Home Ab
Log in

7 1

Shaun Gibbons @ShaunGibbons5 · Jan 10
Dodge. U pussy.

1

That Michael Caputo
@MichaelRCaputo

Follow

Replying to @ShaunGibbons5

19

10:26 AM - 10 Jan 2020

1

Show additional replies, including those that may contain offensive content Show

© 2020 Twitter About Help Center Terms Privacy policy Imprint Cookies Ads info

That Micha
@MichaelRCaput
Tweets deleted of
crazy. @ZeppCom
Veteran, @Gratefu
Certified #BillsMa
patreon.com/stills
NY & FL
StillStandingP
Joined August

By using Twitter's services you agree to our Cookies Use. We and our partners operate globally and use cookies, including for analytics, personalisation, and ads.

That Micha

@MichaelRCaput

Tweets deleted of
crazy. @ZeppCom
Veteran, @Gratefu
Certified #BillsMa
patreon.com/stills

NY & FL

StillStandingP

Joined August 2009

That Michael Caputo @MichaelRCaputo · Jan 10

The official titleholder of Peak #TDS

> **David Corn** @DavidCornDC
>
> A reminder: Russia attacked the US & helped @realDonaldTrump become president. Trump encouraged that attack & assisted it by echoing Putin disinformation (the claim there was no attack). Trump & his campaign secretly interacted w/ Russia during the attack. That's the big story.
>
> 70 92 257

∞ Monkeys @hey_late · Jan 10

uR fActS aRE dErAngEd!!!!!!!

1

That Michael Caputo

@MichaelRCaputo

Follow

Replying to @hey_late

19

10:26 AM - 10 Jan 2020

© 2020 Twitter About Help Center Terms Privacy policy Imprint Cookies Ads info

By using Twitter's
analytics, persona

Home Ab

70 92 257

saneinaninsaneworld @saneinaninsane1 · Jan 10

TDS is actually believing anything the pathological liar in chief says.

1

That Michael Caputo

@MichaelRCaputo

Follow

Replying to @saneinaninsane1

29

1:11 PM - 10 Jan 2020

2

saneinaninsaneworld @saneinaninsane1 · Jan 10

Replying to @MichaelRCaputo

Congratulations. You can type a number. You get a gold star.

saneinaninsaneworld @saneinaninsane1 · Jan 10

Replying to @MichaelRCaputo

How cute. I had no idea what 29 meant until I saw that number on my profile. I'm not here for followers. I have real friends. Also, unless you derive a living from such things, that number is absolutely meaningless. So thanks for sharing how shallow you are.

That Micha

Tweets deleted of
crazy. @ZeppCom
Veteran, @Gratefu
Certified #BillsMa
patreon.com/stills

NY & FL

StillStandingP

Joined August

© 2020 Twitter About Help Center Terms Privacy policy Imprint Cookies Ads info

By using Twitter's services you agree to our Cookies Use. We and our partners operate globally and use cookies, including for analytics, personalisation, and ads.

Home Ab... ...count? Log in

That Micha...

@MichaelRCaput...

Tweets deleted of... crazy. @ZeppCom... Veteran, @Gratefu... Certified #BillsMa... patreon.com/stills...

NY & FL

StillStandingP...

Joined August...

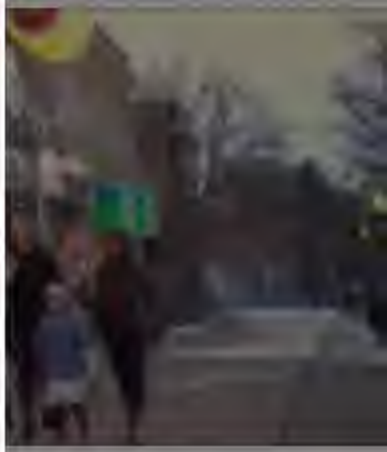

That Michael Caputo 🇺🇸🇺🇦
@MichaelRCaputo

Follow

🇺🇦 Ukraine could use a damn break.

Tetyana @TetySt
Almost like someone drags Ukraine into such problems on purpose. twitter.com/JoshKovensky/s...

3:14 PM - 10 Jan 2020

11 Retweets **19** Likes

3 11 19

peter brody @goju728 · Jan 10
Replying to @MichaelRCaputo
Wonder if any Ukrainians were involved in the Australia fires? Just kidding.

PrimeMover🇺🇸 @primemover98 · Jan 10
Replying to @MichaelRCaputo
I'm not an intellect, but if Iran can somehow manages to avoid killing a single soldier in a 15 missile strike, but drops a passenger jet that takes off from their own airport... With the name Ukraine on the side of it... They are sending a message.And got their bloodlust.

By using Twitter's services you agree to our Cookies Use. We and our partners operate globally and use cookies, including for analytics, personalisation, and ads.

Home Ab... ...count? Log in

Somber Pe...
Caputo
@MichaelRCaput...

Tweets deleted of...
crazy. @ZeppCom...
Veteran, @Gratefu...
Certified #BillsMa...
patreon.com/stills...

NY & FL
StillStandingP...
Joined August...

Somber Pen Merchant Caputo 🇺🇸
@MichaelRCaputo

Follow

RIP Neil Peart

Michael Johns @michaeljohns
What the #MSM should not omit from his obituaries:

Neil Peart absolutely despised #socialism and considered himself a "bleeding heart libertarian."...
Show this thread

5:35 PM - 10 Jan 2020

2 Retweets **19** Likes

1 2 19

Evan Freed 🇺🇸 @Evan_Freed_Bflo · Jan 10
Replying to @MichaelRCaputo
Since 1980 @MichaelRCaputo #MovingPictures until the bands last performance.

By using Twitter's
analytics, persona
ng for

Home Ab
count? Log in

86 118 192

That Michael Caputo
@MichaelRCaputo

Follow

Replying to @JackPosobiec

This will get old fast.

5:44 PM - 10 Jan 2020

1 Retweet **11** Likes

1 11

That Micha
@MichaelRCaput
Tweets deleted of
crazy. @ZeppCom
Veteran, @Gratefu
Certified #BillsMa
patreon.com/stills
NY & FL
StillStandingP
Joined August

© 2020 Twitter About Help Center Terms Privacy policy Imprint Cookies Ads info

By using Twitter's services you agree to our Cookies Use. We and our partners operate globally and use cookies, including for analytics, personalisation, and ads.

Mike Cernovich @Cernovich · Jan 10

What do you use to detangle your daughter's long hair?

1.1K 50 395

Somber Pen Merchant Caputo

@MichaelRCaputo

Follow

Replying to @Cernovich

Scissors.

5:44 PM - 10 Jan 2020

5 Likes

1 5

Victro @Victronix · Jan 10

Replying to @MichaelRCaputo @Cernovich

I don't think the nuclear option is on the table.

2

© 2020 Twitter About Help Center Terms Privacy policy Cookies Ads info

Home Moments Search Twitter Have an account? Log in

David Corn @DavidCornDC · Jan 10

This is probably a pointless exercise, but what the hell. @MichaelRCaputo, can you show how any of the statements in the tweet you scorn is false? Stick to those three sentences. Please cite sources.

> **That Michael Caputo** @MichaelRCaputo
> The official titleholder of Peak #TDS twitter.com/DavidCornDC/st…

26 39 243

Eric T Rome @EricTRome2 · Jan 10

Caputo got off easy.

1

That Michael Caputo @MichaelRCaputo

Follow

Replying to @EricTRome2

28

2:23 AM - 11 Jan 2020

© 2020 Twitter About Help Center Terms Privacy policy Cookies Ads info

That Micha

@MichaelRCaput

Tweets deleted of
crazy. @ZeppCom
Veteran, @Gratefu
Certified #BillsMa
patreon.com/stillstanding

NY & FL

StillStandingPodcast.com

Joined August 2009

By using Twitter's services you agree to our Cookies Use. We and our partners operate globally and use cookies, including for analytics, personalisation, and ads.

Home Ab... ...count? Log in

That Michael Caputo
@MichaelRCaputo

Follow

.@DavidKris is a visceral partisan, unqualified to assess the FBI. He's part of the problem.

Techno Fog @Techno_Fog
This is who the FISA Court appointed to assess FBI proposals to clean up their FISA act.

A vocal @DevinNunes critic and apologist for FBI misconduct.
Show this thread

2:28 AM - 11 Jan 2020

15 Retweets **28** Likes

1 15 28

Show more replies

That Micha...
@MichaelRCaput...

Tweets deleted of...
crazy. @ZeppCom...
Veteran, @Gratefu...
Certified #BillsMa...
patreon.com/stills...

NY & FL

StillStandingPodcast.com

Joined August...

© 2020 Twitter About Help Center Terms Privacy policy Imprint Cookies Ads info

By using Twitter's services you agree to our Cookies Use. We and our partners operate globally and use cookies, including for analytics, personalisation, and ads.

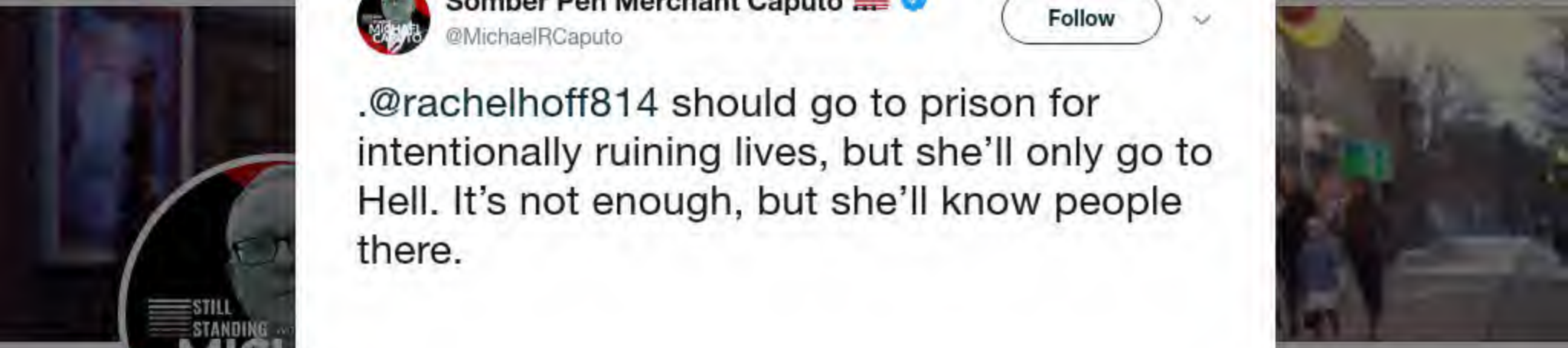

Somber Pen Merchant Caputo 🇺🇸
@MichaelRCaputo

Follow

.@rachelhoff814 should go to prison for intentionally ruining lives, but she'll only go to Hell. It's not enough, but she'll know people there.

5:17 AM - 11 Jan 2020

67 Retweets **105** Likes

5 67 105

Julie H Wright ✝️⭐⭐⭐ **Text TRUMP to 88022** @juliew38138 · Jan 11
Replying to @MichaelRCaputo @johncardillo @rachelhoff814
This is for you freedom-lover @rachelhoff814

1 2

Jim Nowotny @JimNowotny1 · Jan 12
Replying to @MichaelRCaputo @rachelhoff814
More lives than we know.

By using Twitter's
analytics, persona
ng for

7 2 47

Somber Pen Merchant Caputo @MichaelRCaputo

Follow

Replying to @JohnFusco12

Those dancing bears! 👍

5:30 AM - 11 Jan 2020

1 Like

1

© 2020 Twitter About Help Center Terms Privacy policy Imprint Cookies Ads info

36 103 385

That Michael Caputo @MichaelRCaputo

Follow

Replying to @FBI

Why should we trust you? Your leaders are liars.

5:49 AM - 11 Jan 2020

1 Retweet **9** Likes

3 1 9

Elena Lavreneva @lluziq · Jan 11

Replying to @MichaelRCaputo @FBI

This is an worthy risk! In my opinion they're looking good... They can't stay honestly together with someone the bad morality and behaviours, we have chose not them like the different theory now! We can become yourself if we does not need their ability!

LOL - dude - you follow me - you are triggered and probably violent - are you thinking about picking up a gun and going on a murderous rampage like your fellow traveler progressive in Dayton? Please let us know so we can notify the proper authorities

3 1 9

Somber Pen Merchant Caputo 🇺🇸 ✓
@MichaelRCaputo

Follow

Replying to @T_S_P_O_O_K_Y @BeckerChax @DavidCornDC

He's nobody, not worth another second of your time. I've had him on mute since he first yapped at me from the safety of his screen.

5:55 AM - 11 Jan 2020

6 Likes

3 6

This Tweet is unavailable.

This Tweet is unavailable.

Tony Shaffer ✓ @T_S_P_O_O_K_Y · Jan 11

In other words you are a hyper-ventilating triggered snowflake 😂

By using Twitter's
analytics, persona
ng for

Home Ab
Log in

1.1K 4.2K 16K

Tony Shaffer @T_S_P_O_O_K_Y · Jan 11
David - defect to Cuba now and join your fellow travelers

17 6 35

This Tweet is unavailable.

Tony Shaffer @T_S_P_O_O_K_Y · Jan 11
Carry his bags, "actor" 😂
Oh, man - why is it soooooo easy to trigger you "woke" morons!?

2 2 8

Kagekini_Unbreakable_Body @kagekini · Jan 11
So you're admitting you sole reason for being is to be a petty dipshit. Good to know.

1

That Michael Caputo
@MichaelRCaputo

Follow

Replying to @kagekini

90

5:58 AM - 11 Jan 2020

That Micha
@MichaelRCaput
Tweets deleted of
crazy. @ZeppCom
Veteran, @Gratefu
Certified #BillsMa
patreon.com/stills
NY & FL
StillStandingP
Joined August

© 2020 Twitter About Help Center Terms Privacy policy Imprint Cookies Ads info

By using Twitter's services you agree to our Cookies Use. We and our partners operate globally and use cookies, including for analytics, personalisation, and ads.

David Corn @DavidCornDC · Jan 10

This is probably a pointless exercise, but what the hell. @MichaelRCaputo, can you show how any of the statements in the tweet you scorn is false? Stick to those three sentences. Please cite sources.

> **That Michael Caputo** @MichaelRCaputo
> The official titleholder of Peak #TDS twitter.com/DavidCornDC/st…

26 39 244

independantme2 @independantme2 · Jan 10

I personally wouldn't give it another thought. Mr.Caputo only writes things to get attention he so desperately seeks because he is nothing more than a small minded, cowardly, individual. An 8 yr. old could eat a can of alphabet soup and shit a better argument than his

1 6

That Michael Caputo
@MichaelRCaputo

Follow

Replying to @independantme2

55

7:05 AM - 11 Jan 2020

© 2020 Twitter About Help Center Terms Privacy policy Imprint Cookies Ads info

By using Twitter's services you agree to our Cookies Use. We and our partners operate globally and use cookies, including for analytics, personalisation, and ads.

Somber Pen Merchant Caputo 🇺🇸 ✓
@MichaelRCaputo

Follow

.@JohnBrennan we know your inner circle at the CIA was really small. So you must already know who's talking to Durham by now. That must really frost you, huh.

9:36 AM - 11 Jan 2020

156 Retweets **468** Likes

18 156 468

FOOL NELSON ★★★ @FOOL_NELSON · Jan 11
Replying to @MichaelRCaputo @JamesGillen5 @JohnBrennan
Probably the #Whistleblower, that guy has a million reasons to roll.

1 1 6

Rudy's Not Stopping @mgTrumpist · Jan 11
Would be smart. So many similarities to SpyGate:

Vindman = Halper et al, sources composed/pushed BS

WB = Chris Steele, political hack used position to add gravitas

ICIG = FBI, used authority to investigate/legitimize

Schiff = DNC/Clinton, coordinated efforts

By using Twitter's services you agree to our Cookies Use. We and our partners operate globally and use cookies, including for analytics, personalisation, and ads.

That Michael Caputo
@MichaelRCaputo

Follow

.@SharylAttkisson's case proves what kind of lawman @RodRosenstein was. Her allegation is very disturbing but think about this: RR was precisely the kind of guy getting promoted in the US natsec arena. He's just one.

We need a #newChurchCommittee and a house cleaning rfn.

Sharyl Attkisson @SharylAttkisson
"Fmr. govt. agent admits illegally spying on Attkisson, implicates Rosenstein & colleagues."
"Fmr. FBI Unit Chief confirms he initiated forensics that proved govt. computer intrusion."…

9:54 AM - 11 Jan 2020

176 Retweets **221** Likes

11 176 221

Doug Brown @KappertIsle · Jan 11

Yeah let's talk about it to death via a Congressional committee, the Church Committee is in part why we're at this point, learn from history don't repeat it. @JMichaelWaller wrote a piece Blinded Vigilance gave some insight into Congressional failings.

1 1

That Michael Caputo
@MichaelRCaputo

Follow

Replying to @KappertIsle @SharylAttkisson and 2 others

Broad and fundamental reform is our only hope to reestablish an effective national security sector which respects the Constitution. Give it a name.

10:07 AM - 11 Jan 2020

1 Retweet **3** Likes

2 1 3

This Tweet is unavailable.

That Michael Caputo @MichaelRCaputo · Jan 11

Whatever can be done?
And why can't I retweet you JMW?

1 1 1

3 more replies

By using Twitter's services you agree to our Cookies Use. We and our partners operate globally and use cookies, including for analytics, personalisation, and ads.

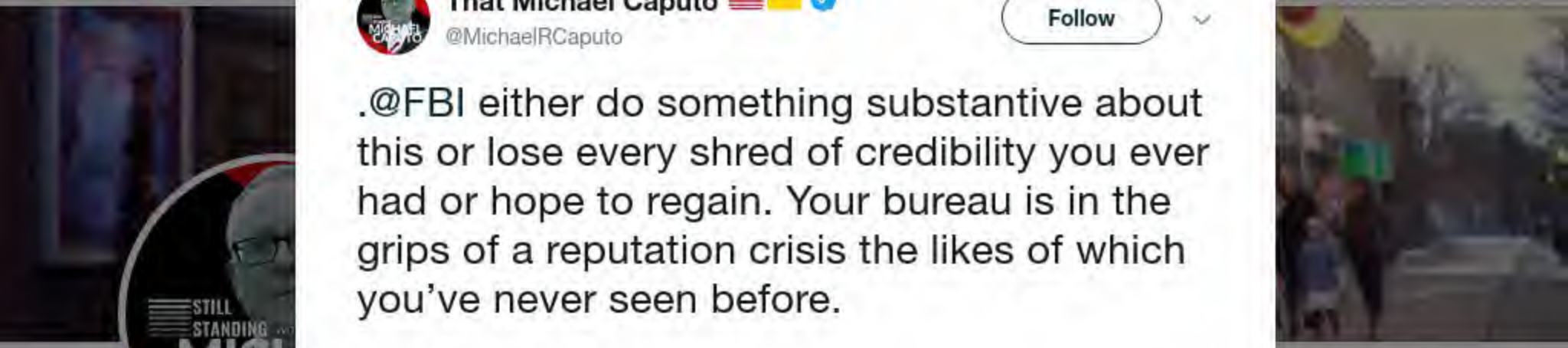

That Michael Caputo 🇺🇸🇺🇦
@MichaelRCaputo

Follow

.@FBI either do something substantive about this or lose every shred of credibility you ever had or hope to regain. Your bureau is in the grips of a reputation crisis the likes of which you've never seen before.

Tick tock.

> **Carter Page, Ph.D.** @carterwpage
> Also, has Mr. Wray "apologized" to @POTUS or any other member of the @realDonaldTrump movement yet, for all the abuses by his @FBI colleagues and their @DNC friends?...

10:32 AM - 11 Jan 2020

94 Retweets **195** Likes

8 94 195

Jim Crozse @yjack224 · Jan 11
Replying to @MichaelRCaputo @julie_kelly2 @FBI
As my father told me when I was about 10 yo: There are two sets of rules, one for the little guy and one for the others.

Donald J. Trump @realDonaldTrump

"FBI Director apologizes for FISA Errors (of which there were far to many to be a coincidence!)." @FoxNews Chris, what about all of the lives that were ruined because of the so-called "errors?" Are these "dirty cops" going to pay a big price for the fraud they committed?

431 5.5K 11K

Jan Ebbinge @JohnTubeman · Jan 11

Wray was appointed by Trump.
Maybe Wray is not helping as much to cover up Trump's and his people's crimes as Bill Barr.
If Trump thinks Wray is not a very good consigliere, it is his own dumb fault he put him there.

1

Somber Pen Merchant Caputo
@MichaelRCaputo

Follow

Replying to @JohnTubeman @carterwpage and 4 others

Puff puff pass, #Resistance goof.

10:34 AM - 11 Jan 2020

1

Show more replies

© 2020 Twitter About Help Center Terms Privacy policy Imprint Cookies Ads info

By using Twitter's
analytics, persona
ng for

Somber Pe
Caputo
@MichaelRCaput
Tweets deleted of
crazy. @ZeppCom
Veteran, @Gratefu
Certified #BillsMa
patreon.com/stills
NY & FL
StillStandingP
Joined August

2 1 3

This Tweet is unavailable.

Somber Pen Merchant Caputo 🇺🇸
@MichaelRCaputo

Follow

Replying to @JMichaelWaller @KappertIsle and 2 others

🥺

Whatever can be done?
And why can't I retweet you JMW?

10:35 AM - 11 Jan 2020

1 Retweet **1** Like

1 1 1

Doug Brown @KappertIsle · Jan 11

Replying to @MichaelRCaputo @JMichaelWaller and 2 others

Michael what happen to you and your family was horrible, an incredible injustice done to you by our justice system, but it is a system being manipulated and hijacked by individuals who don't believe in the fundamental values on which the system was founded, they need to be fired

1 1

Somber Pen Merchant Caputo 🇺🇸🇺🇦 @MichaelRCaputo · Jan 11

I agree, heads must roll at all these alphabet agencies. But how to ID the ones who must be terminated? Put somebody in place to take a fire hose to every floor. This is a broken system, not just a few broken people. And FISA/FISC must be killed dead.

Michael what happen to you and your family was horrible, an incredible injustice done to you by our justice system, but it is a system being manipulated and hijacked by individuals who don't believe in the fundamental values on which the system was founded, they need to be fired

1 1

Somber Pen Merchant Caputo
@MichaelRCaputo

Follow

Replying to @KappertIsle @JMichaelWaller and 2 others

I agree, heads must roll at all these alphabet agencies. But how to ID the ones who must be terminated? Put somebody in place to take a fire hose to every floor. This is a broken system, not just a few broken people. And FISA/FISC must be killed dead.

11:57 AM - 11 Jan 2020

1 Retweet **1** Like

1 1 1

Doug Brown @KappertIsle · Jan 11

Replying to @MichaelRCaputo @JMichaelWaller and 2 others

Not hard to ID many of them and not that hard to use the very system they intentionally broke against them. In the words of that famed UB Professor (that my Dad so loathed) "I want to bring down the system through the system." - William Kuntsler

1

By using Twitter's
analytics, persona

Home Ab

Somber Pe
Caputo
@MichaelRCaput

Tweets deleted of
crazy. @ZeppCom
Veteran, @Gratefu
Certified #BillsMa
patreon.com/stills

NY & FL
StillStandingP
Joined August

Jim Crozse @yjack224 · Jan 11
As my father told me when I was about 10 yo: There are two sets of rules, one for the little guy and one for the others.

2 1

Somber Pen Merchant Caputo 🇺🇸
@MichaelRCaputo

Follow

Replying to @yjack224 @julie_kelly2 @FBI

Your dad is a smart man.

11:58 AM - 11 Jan 2020

1 Like

1 1

Jim Crozse @yjack224 · Jan 11
Replying to @MichaelRCaputo @julie_kelly2 @FBI
Was. He's been gone almost 30 years.

1 1

Somber Pen Merchant Caputo 🇺🇸🇺🇸 @MichaelRCaputo · Jan 11
God bless your dad and best New Year wishes to you.

1

1 more reply

ng for

Log in

© 2020 Twitter About Help Center Terms Privacy policy Cookies Ads info

By using Twitter's services you agree to our Cookies Use. We and our partners operate globally and use cookies, including for analytics, personalisation, and ads.

That Micha

@MichaelRCaput

Tweets deleted of
crazy. @ZeppCom
Veteran, @Gratefu
Certified #BillsMa
patreon.com/stillstanding

NY & FL

StillStandingPodcast.com

Joined August 2009

That Michael Caputo
@MichaelRCaputo

Follow

Well, she's Native American so

> **Bakari Sellers** @Bakari_Sellers
> I honestly can't even believe the Warren campaign would think this is a good idea. Ppl were arrested and beaten. Goodman Schwerner and Cheney died during Freedom Summer....

1:48 PM - 11 Jan 2020

3 Retweets **8** Likes

1 3 8

Show additional replies, including those that may contain offensive content **Show**

© 2020 Twitter About Help Center Terms Privacy policy Imprint Cookies Ads info

Now he's like, *Sure, I can double that. No problem*

7 8 56

Marc Caputo @MarcACaputo · Jan 11

Lol. You read my mind twitter.com/marcacaputo/st…

> **Marc Caputo** @MarcACaputo
> in a few weeks, may as well ask Bloomberg if he's ready to spend $2b ... twitter.com/marcacaputo/st…
> Show this thread

1

That Michael Caputo

@MichaelRCaputo

Follow

Replying to @MarcACaputo @llerer

Political reporters just don't understand what we in NY know: Bloomberg will pay any price and do just about anything to win the presidency. There quite literally is no budget.

1:52 PM - 11 Jan 2020

1 Like

1

© 2020 Twitter About Help Center Terms Privacy policy Imprint Cookies Ads info

By using Twitter's services you agree to our Cookies Use. We and our partners operate globally and use cookies, including for analytics, personalisation, and ads.

CheektowagaStan @CheektowagaM · Jan 11

After his second Term, I hope Trump runs for Governor of New York. So he can clean up Cuomo's mess.

5 8 46

That Michael Caputo

@MichaelRCaputo

Follow

Replying to @CheektowagaM

He's a Florida man now - as every smart New Yorker should be...

2:31 PM - 11 Jan 2020

2 Likes

1 2

Show more replies

© 2020 Twitter About Help Center Terms Privacy policy Imprint Cookies Ads info

QUESTION: My son has a basketball game at the same time as the NFL playoffs. Should I:

A. Stay home and enjoy the football?

B. Be the bigger person and go to my sons basketball game, but fake sick and go home at halftime?

3.1K 262 5.5K

That Michael Caputo
@MichaelRCaputo

Follow

Replying to @JesseKellyDC

The Bills are out so go spend time with your kid. 😎

3:40 PM - 11 Jan 2020

1 Retweet **4** Likes

1 1 4

Colt Severs @sevears · Jan 11
Replying to @MichaelRCaputo @JesseKellyDC
I'm a long-suffering Browns fan. Why are NFL football teams still playing...

1

© 2020 Twitter About Help Center Terms Privacy policy Imprint Cookies Ads info

By using Twitter's
analytics, persona
Home Ab
ng for
Log in

1 15 16

That Michael Caputo
@MichaelRCaputo

Follow

Replying to @jimwyss @pportalphoto @MiamiHerald

You sure can write. I love this graf:

> Even the dead haven't been spared. At Guánica's municipal cemetery, a massive boulder rolled off the mountain and smashed four crypts before coming to rest on the tomb of Hector Rodriguez "Matango" Echeverria, who died in 2006 at the age of 71.

3:59 PM - 11 Jan 2020

1 Retweet 1 Like

1 1 1

Jim Wyss @jimwyss · Jan 11
Replying to @MichaelRCaputo @pportalphoto @MiamiHerald
Thanks so very much!

That Micha
@MichaelRCaput
Tweets deleted of
crazy. @ZeppCom
Veteran, @Gratefu
Certified #BillsMa
patreon.com/stills
NY & FL
StillStandingP
Joined August

By using Twitter's
analytics, persona
ng for
Home Ab
count? Log in

for the little guy and one for the others.

2 1

That Michael Caputo @MichaelRCaputo · Jan 11
Your dad is a smart man.

1 1

Jim Crozse @yjack224 · Jan 11
Was. He's been gone almost 30 years.

1 1

That Michael Caputo
@MichaelRCaputo

Follow

Replying to @yjack224

God bless your dad and best New Year wishes to you.

4:29 PM - 11 Jan 2020

1

Jim Crozse @yjack224 · Jan 11
Replying to @MichaelRCaputo
To you as well

1

© 2020 Twitter About Help Center Terms Privacy policy Imprint Cookies Ads info

That Micha
@MichaelRCaput
Tweets deleted of
crazy. @ZeppCom
Veteran, @Gratefu
Certified #BillsMa
patreon.com/stills
NY & FL
StillStandingP
Joined August

By using Twitter's
analytics, persona

ng for

Home Ab

Count? Log in

Somber Pe
Caputo
@MichaelRCaput

Tweets deleted of
crazy. @ZeppCom
Veteran, @Gratefu
Certified #BillsMa
patreon.com/stills

NY & FL

StillStandingP

Joined August

1 1 5

Maria Gillette @mariapa1776 · Jan 11
Your new gimp got suspended, already

2 1

Somber Pen Merchant Caputo
@MichaelRCaputo

Follow

Replying to @mariapa1776 @T_S_P_O_O_K_Y @BeckerChax

5:53 PM - 11 Jan 2020

3 Likes

3

© 2020 Twitter About Help Center Terms Privacy policy Imprint Cookies Ads info

By using Twitter's services you agree to our Cookies Use. We and our partners operate globally and use cookies, including for analytics, personalisation, and ads.

That Micha
@MichaelRCaput

Tweets deleted of
crazy. @ZeppCom
Veteran, @Gratefu
Certified #BillsMa
patreon.com/stills

NY & FL
StillStandingP
Joined August

That Michael Caputo
@MichaelRCaputo

Follow

.@FBI produce Pientka or forever wear the stink of your corruption.

Techno Fog @Techno_Fog
Pientka was moved from DC once the IG Report was finishing up.

Putting this into context - the FBI/Wray has been keeping Pientka from the public spotlight and Congressional inquiry since...

Show this thread

5:18 AM - 12 Jan 2020

129 Retweets **198** Likes

6 129 198

President Liesalot* @CaptCosmo1 · Jan 12
Replying to @MichaelRCaputo

Home Moments Search Twitter Have an account? Log in

That Michael Caputo
@MichaelRCaputo

Follow

The key takeaway: Iran blinked, Trump got credit, and no amount of @mtomasky's knee jerk leftist revisionism will ever change that.

Michael Tomasky @mtomasky
New Column: Once upon a time, when a POTUS made a claim, the world generally believed him. (Read the anecdote that opens this column.) Today? Well... thedailybeast.com/if-the-preside... via @thedailybeast

8:35 AM - 12 Jan 2020

6 Retweets **25** Likes Augu

3 6 25

Epbofx - Specter of Roy Cohn @epbofx · Jan 12
Replying to @MichaelRCaputo @mtomasky
So "Mission Accomplished"?

Bill adair @Wnadair51 · Jan 12
Replying to @MichaelRCaputo @mtomasky
I believe POTUS. Problem with jackasses like this is they feel that since they don't trust Trump nobody trusts him. Also, I live by "trust but verify" (even POTUS) but libs trust their lib Gods like Obama without question which is why

That Micha
@MichaelRCaput
Tweets deleted of
crazy. @ZeppCom
Veteran, @Gratefu
Certified #BillsMa
patreon.com/stills
NY & FL
StillStandingP
Joined August

By using Twitter's services you agree to our Cookies Use. We and our partners operate globally and use cookies, including for analytics, personalisation, and ads.

That Micha

@MichaelRCaput

Tweets deleted of
crazy. @ZeppCom
Veteran, @Gratefu
Certified #BillsMa
patreon.com/stills

NY & FL

StillStandingP

Joined August

That Michael Caputo 🇺🇸🇺🇦 ✓
@MichaelRCaputo

Follow

It's official: the Democrats cannot disagree without calling an opponent a Russian stooge, and American Normals see this as a failed but nonetheless hilarious feature of @theDemocrats.

> **Jonathan Turley** @JonathanTurley
> Pelosi just asked why McConnell is an "accomplice" to the interference by the Russians in our elections. I just defended Pelosi against similar outrageous claims on terror. It is equally outrageous. One can disagree without effectively calling an opponent a Russian stooge.

9:58 AM - 12 Jan 2020

17 Retweets **45** Likes

3 17 45

Frank Butry ⚔️ @fbutry · Jan 12
Replying to @MichaelRCaputo @TheDemocrats
It's starting to get real old, people are already fed up

JerryInFTL ~ Text TRUMP to 88022 @JPelusio · Jan 12

By using Twitter's services you agree to our Cookies Use. We and our partners operate globally and use cookies, including for analytics, personalisation, and ads.

Somber Pe...
Caputo
@MichaelRCaput...

Tweets deleted of...
crazy. @ZeppCom...
Veteran, @Gratefu...
Certified #BillsMa...
patreon.com/stills...

NY & FL
StillStandingP...
Joined Augus...

Charles P. Pierce @CharlesPPierce · Jan 12

It is 70 degrees here. This made for a nice walk but, really, it's January and this is nuts.

69 62 1.0K

Marc Caputo @MarcACaputo · Jan 12

85 in the Mi-ya-yo

1 5

Charles P. Pierce @CharlesPPierce · Jan 12

Please to be biting me now

1 8

Somber Pen Merchant Caputo
@MichaelRCaputo

Follow

Replying to @CharlesPPierce @MarcACaputo

32 in Buffalo. Beach weather.

10:17 AM - 12 Jan 2020

4 Likes

4

© 2020 Twitter About Help Center Terms Privacy policy Imprint Cookies Ads info

By using Twitter's services you agree to our Cookies Use. We and our partners operate globally and use cookies, including for analytics, personalisation, and ads.

That Michael Caputo 🇺🇸🇺🇦
@MichaelRCaputo

Follow

@JMichaelWaller is right. This is deeply disturbing sedition and must be stopped.

> **J Michael Waller** 🔒
> @JMichaelWaller
>
> Replying to @RichHiggins_DC
>
> Not a joke. When part of the fraud was perpetrated by those in charge of American counterintelligence, one must presume the the collusion narrative began through them.
>
> 12:16 PM · Jan 12, 2020 · Twitter for iPhone

11:37 AM - 12 Jan 2020

1

© 2020 Twitter About Help Center Terms Privacy policy Imprint Cookies Ads info

By using Twitter's
analytics, persona
ng for

Somber Pe
Caputo
@MichaelRCaput

Tweets deleted of
crazy. @ZeppCom
Veteran, @Gratefu
Certified #BillsMa
patreon.com/stills

NY & FL
StillStandingP
Joined August

Ryan Thoreson @ryanthoreson
Discrimination against #LGBT people is an urgent human rights issue. Instead of trying to redefine human rights, the US State Department should focus its efforts on fighting for the equality and dignity of all.
hrw.org/news/2020/01/1…

303 4.0K 13K

Somber Pen Merchant Caputo
@MichaelRCaputo

Follow

Replying to @RichardGrenell

He is just talking.
You are doing.
He can't possibly see through his hate.

1:11 PM - 12 Jan 2020

1 Retweet **30** Likes

1 1 30

Show more replies

© 2020 Twitter About Help Center Terms Privacy policy Imprint Cookies Ads info

By using Twitter's services you agree to our Cookies Use. We and our partners operate globally and use cookies, including for analytics, personalisation, and ads.

That Micha

@MichaelRCaput

Tweets deleted of
crazy. @ZeppCom
Veteran, @Gratefu
Certified #BillsMa
patreon.com/stills

NY & FL

StillStandingP

Joined August

That Michael Caputo

@MichaelRCaputo

Follow

.@JohnKerry funded IRGC terror and got our people killed.

1:24 PM - 12 Jan 2020

132 Retweets **350** Likes

13 132 350

KM @krmayrand · Jan 12

Replying to @MichaelRCaputo @JohnKerry

Yea? Wanna provide a link? Or were you mistaking Kerry for Ivanka? Classic mix up!

By using Twitter's services you agree to our Cookies Use. We and our partners operate globally and use cookies, including for analytics, personalisation, and ads.

That Micha

@MichaelRCaput

Tweets deleted of
crazy. @ZeppCom
Veteran, @Gratefu
Certified #BillsMa
patreon.com/stillstanding

NY & FL

StillStandingPodcast.com

Joined August 2009

That Michael Caputo @MichaelRCaputo · Jan 12

.@JohnKerry funded IRGC terror and got our people killed.

13 132 350

bestjazzplayer @bestjazzplayer · Jan 12

you lie

1 1

That Michael Caputo
@MichaelRCaputo

Follow

Replying to @bestjazzplayer

4

2:26 PM - 12 Jan 2020

1

Show more replies

© 2020 Twitter About Help Center Terms Privacy policy Imprint Cookies Ads info

By using Twitter's
analytics, persona
ng for

That Michael Caputo
@MichaelRCaputo

Follow

BREAKING: Nancy Pelosi seen en route to the US Senate delivering her Articles of Impeachment.

4:05 PM - 12 Jan 2020

579 Retweets **1,321** Likes

93 579 1.3K

Home Ab
Log in
That Micha
Tweets deleted of
crazy. @ZeppCom
Veteran, @Gratefu
Certified #BillsMa
patreon.com/stills
NY & FL
StillStandingP
Joined August

1 2

That Michael Caputo
@MichaelRCaputo

Follow

Replying to @deeann_student

17

5:08 PM - 12 Jan 2020

3 Likes

3

© 2020 Twitter About Help Center Terms Privacy policy Imprint Cookies Ads info

By using Twitter's services you agree to our Cookies Use. We and our partners operate globally and use cookies, including for analytics, personalisation, and ads.

Home Ab... ...count? Log in

That Micha

@MichaelRCaput

Tweets deleted of
crazy. @ZeppCom
Veteran, @Gratefu
Certified #BillsMa
patreon.com/stills

NY & FL

StillStandingP

Joined August 2008

That Michael Caputo

@MichaelRCaputo

Follow

All I can remember of @FaceTheNation today is exquisite fudge.

5:14 PM - 12 Jan 2020

1 Like

1

© 2020 Twitter About Help Center Terms Privacy policy Imprint Cookies Ads info

By using Twitter's services you agree to our Cookies Use. We and our partners operate globally and use cookies, including for analytics, personalisation, and ads.

Somber Pen Merchant Caputo 🇺🇸 ✓
@MichaelRCaputo

Follow

Somalia is poised for a big 2020.

6:07 PM - 12 Jan 2020

2 Retweets **5** Likes

3 2 5

Jbgud @Jbgud · Jan 12
Replying to @MichaelRCaputo
Right

By using Twitter's services you agree to our Cookies Use. We and our partners operate globally and use cookies, including for analytics, personalisation, and ads.

Home Ab... ...count? Log in

That Michael Caputo
@MichaelRCaputo

Follow

The rogue @FBI already knew there was no conspiracy by May 2018 when they interrogated me but they just couldn't help themselves. They hated Trump, they had the power to keep investigating and they were damn sure going to use it as long as they could.

5:23 AM - 13 Jan 2020

249 Retweets **439** Likes

16 249 439

SaveOurCountry @Got2BeBetterWay · Jan 13
Replying to @MichaelRCaputo @hnvance40 @FBI
Private Citizens were followed and spied on, too.

That Micha
@MichaelRCaput
Tweets deleted of
crazy. @ZeppCom
Veteran, @Gratefu
Certified #BillsMa
patreon.com/stills
NY & FL
StillStandingP
Joined August

By using Twitter's services you agree to our Cookies Use. We and our partners operate globally and use cookies, including for analytics, personalisation, and ads.

Somber Pe
Caputo
@MichaelRCaput

Tweets deleted of
crazy. @ZeppCom
Veteran, @Gratefu
Certified #BillsMa
patreon.com/stills

NY & FL
StillStandingP
Joined August

Somber Pen Merchant Caputo 🇺🇸
@MichaelRCaputo

Follow

In August 2008 a contaminated @MapleLeafFoods cured meat plant in Toronto killed 23 Canadians and sickened thousands, and this McCain guy is responsible. This is pure #TDS - and why is this creep still CEO?

> **Maple Leaf Foods** @MapleLeafFoods
> I'm Michael McCain, CEO of Maple Leaf Foods, and these are personal reflections. I am very angry, and time isn't making me less angry. A MLF colleague of mine lost his wife and family this week to a needless, irresponsible series of events in Iran...
> Show this thread

5:36 AM - 13 Jan 2020

21 Retweets **63** Likes

8 21 63

PoliticalP @PoliticalPG · Jan 13
Replying to @MichaelRCaputo @MapleLeafFoods
with a name like McCain no wonder this is his opinion! 😂

424 1.6K 8.1K

Somber Pen Merchant Caputo @MichaelRCaputo

Follow

Replying to @jaketapper

You're right Jake. And blaming the President for Iran shooting down the Ukrainian airliner is also a smear.

Let's stop both.

6:04 AM - 13 Jan 2020

2 Retweets **74** Likes

12 2 74

Jake Tapper @jaketapper · Jan 13

Replying to @MichaelRCaputo

The Iranians shot down that plane and then they lied about it and now the Iranian people are in the streets protesting

25 7 100

Not My Circus Not My Orangutan @AJeepHasNoName · Jan 13

Whether it was on purpose or an accident, it would not have happened had Trump not assassinated Soleimani. I have no tears to shed for that guy he was just a brutal version of trump. But it was an assassination and that means

By using Twitter's
analytics, persona
ng for

Jake Tapper @jaketapper · Jan 13

The Iranians shot down that plane and then they lied about it and now the Iranian people are in the streets protesting

25 7 100

That Michael Caputo

@MichaelRCaputo

Follow

Replying to @jaketapper

Agreed. But there are news people and analysts who gloss over this while obtusely blaming Trump for the airliner. It's dishonest agenda-driven bunk that tips critics into the smear you mention. I'm not sure how this ends here in the US.

6:28 AM - 13 Jan 2020

1 Retweet **11** Likes

2 1 11

Show more replies

© 2020 Twitter About Help Center Terms Privacy policy Imprint Cookies Ads info

Home About Search Twitter Have an account? Log in

Cabey Wan Kenobi @CalebTRB · Jan 13

It's literally not. It's objective fact and we're done letting you Trump cultists have your own reality.

2 5

Somber Pen Merchant Caputo

@MichaelRCaputo

Follow

Replying to @CalebTRB @Hoping4agirl and 2 others

So, you're "done?" We reject your foolishness. Your move, Caleb. We're standing by.

6:31 AM - 13 Jan 2020

Somber Pe
Caputo
@MichaelRCaput
Tweets deleted of
crazy. @ZeppCom
Veteran, @Gratefu
Certified #BillsMa
patreon.com/stills
NY & FL
StillStandingP
Joined August

any indication we're going to do a damn good job of keeping him a one term embarrassment.

Keep trolling though. Maybe it'll make you feel better.

1 2

That Michael Caputo
@MichaelRCaputo

Follow

Replying to @CalebTRB @Hoping4agirl and 2 others

This bogus impeachment will be the defeat of your socialist party. I can't wait to beat you again. I loved watching #TDSers like you cry.

And look up troll, troll.

6:37 AM - 13 Jan 2020

1 Like

3 1

lavinia @LaviniaHilltopp · Jan 13

Replying to @MichaelRCaputo @CalebTRB and 3 others

I would like Donald Trump to explain many sections of this perfect conversation. It's not too much to ask.

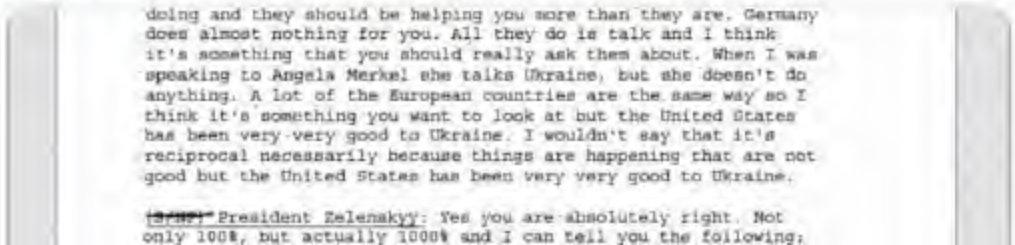
doing and they should be helping you more than they are. Germany does almost nothing for you. All they do is talk and I think it's something that you should really ask them about. When I was speaking to Angela Merkel she talks Ukraine, but she doesn't do anything. A lot of the European countries are the same way so I think it's something you want to look at but the United States has been very very good to Ukraine. I wouldn't say that it's reciprocal necessarily because things are happening that are not good but the United States has been very very good to Ukraine.

~~[illegible]~~ President Zelenskyy: Yes you are absolutely right. Not only 100%, but actually 1000% and I can tell you the following:

By using Twitter's
analytics, persona

Home Ab

Somber Pe
Caputo
@MichaelRCaput

Tweets deleted of
crazy. @ZeppCom
Veteran, @Gratefu
Certified #BillsMa
patreon.com/stills

NY & FL
StillStandingP
Joined August

Meara @meara1324 · Jan 13
But if trump hadn't killed their general, they wouldn't have retaliated and accidentally shot the plane down. It's like cause and effect

9 2 25

Somber Pen Merchant Caputo
@MichaelRCaputo
Follow

Replying to @meara1324 @jaketapper

That cause and effect goes back decades - including to the time Obama gave Iran $1.7B some which Kerry confirmed Sunday went to terror.

So let's just try to be honest here.

7:19 AM - 13 Jan 2020

1 Retweet **15** Likes

5 1 15

Scott Robinett @ScottRobinett1 · Jan 13
Replying to @MichaelRCaputo @meara1324 @jaketapper
Yes, let's try to be honest!

Meara @meara1324 · Jan 13
Replying to @MichaelRCaputo @jaketapper
I'm being honest...there was no imminent threat. He killed soleimani as a

ng for

count? Log in

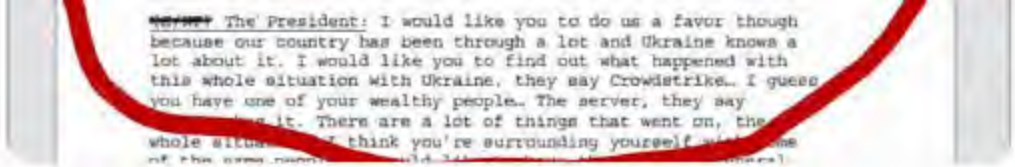

1 3

That Michael Caputo 🇺🇸🇺🇦
@MichaelRCaputo

Follow

Replying to @LaviniaHilltopp @CalebTRB and 3 others

He has explained but you're not satisfied with his comments. That doesn't mean he needs to keep explaining for you.

7:21 AM - 13 Jan 2020

1 Like

2 1

lavinia @LaviniaHilltopp · Jan 13

Replying to @MichaelRCaputo @CalebTRB and 3 others

He has not explained how this is a perfect conversation.
And he was not responding to a question about what to do next
With a personal favor.

I understand the explanation. It doesn't make sense.

1

That Michael Caputo 🇺🇸🇺🇦 @MichaelRCaputo · Jan 13

Hopefully, you'll find a way to go on living. You can do it.

2 1

Home Moments Search Twitter Have an account? Log in

That Michael Caputo 🇺🇸🇺🇦
@MichaelRCaputo

Follow

An advanced case of #TDS

> **Meara** @meara1324
> Replying to @MichaelRCaputo @jaketapper
> I'm being honest...there was no imminent threat. He killed soleimani as a distraction. They waited 6 months to kill him, coincidentally a week before trumps impeachment trial takes off. He stirred shit up as a distraction. His fault

7:32 AM - 13 Jan 2020

6 Retweets **31** Likes

5 6 31

Johnny Roastbeef @quchi6 · Jan 13
Replying to @MichaelRCaputo
Doctor said she's not a fighter and will succumb quickly

1

Meara @meara1324 · Jan 13
Replying to @MichaelRCaputo
Lol

Deb @INginjas · Jan 13

By using Twitter's
analytics, persona
ng for

Home Ab
Log in

Jake Tapper @jaketapper · Jan 13

The Iranians shot down that plane and then they lied about it and now the Iranian people are in the streets protesting

25 7 100

This Tweet is unavailable.

That Michael Caputo

@MichaelRCaputo

Follow

Replying to @MichaelStJosep1 @jaketapper @jake

To be clear, Jake never blamed the President for the downed airliner. My tweet of reply was meant to point out to him other reporters and, mostly, analysts who are parroting the mullahs statement.

7:35 AM - 13 Jan 2020

1

Show more replies

That Micha
@MichaelRCaput
Tweets deleted of
crazy. @ZeppCom
Veteran, @Gratefu
Certified #BillsMa
patreon.com/stills
NY & FL
StillStandingP
Joined August

© 2020 Twitter About Help Center Terms Privacy policy Cookies Ads info

Home

count? Log in

Meara @meara1324 · Jan 13

But if trump hadn't killed their general, they wouldn't have retaliated and accidentally shot the plane down. It's like cause and effect

9 2 25

Somber Pen Merchant Caputo @MichaelRCaputo · Jan 13

That cause and effect goes back decades - including to the time Obama gave Iran $1.7B some which Kerry confirmed Sunday went to terror.

So let's just try to be honest here.

5 1 15

This Tweet is unavailable.

Somber Pen Merchant Caputo

@MichaelRCaputo

Follow

Replying to @MichaelStJosep1 @meara1324 and 2 others

Knowing him, I don't think Jake is hateful. Many are for sure but I don't count him among the visceral haters. we often disagree but he is a gentleman about it.

7:39 AM - 13 Jan 2020

© 2020 Twitter About Help Center Terms Privacy policy Cookies Ads info

distraction. They waited 6 months to kill him, coincidentally a week before trumps impeachment trial takes off. He stirred shit up as a distraction. His fault

5 6 32

BC2GB @Bc2Gb · Jan 13

You're so pathetic with your slavish devotion to that corrupt imbecile.

1

That Michael Caputo

@MichaelRCaputo

Follow

Replying to @Bc2Gb

31

7:40 AM - 13 Jan 2020

2 Likes

1 2

BC2GB @Bc2Gb · Jan 13

Replying to @MichaelRCaputo

I have a job. I don't use Twitter for followers.

© 2020 Twitter About Help Center Terms Privacy policy Cookies Ads info

By using Twitter's
analytics, persona

Home Ab

Somber Pe
Caputo
@MichaelRCaput

Tweets deleted of
crazy. @ZeppCom
Veteran, @Gratefu
Certified #BillsMa
patreon.com/stills

NY & FL

StillStandingP

Joined August

Let's stop both.

12 2 74

Jake Tapper @jaketapper · Jan 13
The Iranians shot down that plane and then they lied about it and now the Iranian people are in the streets protesting

25 7 100

C.J. Blake @TheRealCJBlake · Jan 13
That didn't stop you and your network from blaming the president.

1

Somber Pen Merchant Caputo
@MichaelRCaputo

Follow

Replying to @TheRealCJBlake @jaketapper

Again, Jake has not blamed the President for the downed airliner. If you think he did, I'd like to see a link because I missed it.

7:42 AM - 13 Jan 2020

1

Show more replies

© 2020 Twitter About Help Center Terms Privacy policy Imprint Cookies Ads info

ng for

count? Log in

INTERNET ARCHIVE

SIGN UP / LOG IN UPLOAD Search

ABOUT CONTACT BLOG PROJECTS HELP DONATE JOBS VOLUNTEER PEOPLE

DONATE

INTERNET ARCHIVE
WayBackMachine

http://twitter.com/web/20200117230639if_/https://twitter.co

Latest

Show All

Hrm.

The Wayback Machine has not archived that URL.

This page is available on the web!

Help make the Wayback Machine more complete!
Save this url in the Wayback Machine

Click here to search for all archived pages under
http://twitter.com/web/20200117230639if_/https://twitter.com/MichaelRCaputo/status/.

The Wayback Machine is an initiative of the Internet Archive, a 501(c)(3) non-profit, building a digital library of Internet sites and other cultural artifacts in digital form.
Other projects include Open Library & archive-it.org.

Your use of the Wayback Machine is subject to the Internet Archive's Terms of Use.

16 247 436

SaveOurCountry @Got2BeBetterWay · Jan 13
Private Citizens were followed and spied on, too.

1 3

Somber Pen Merchant Caputo
@MichaelRCaputo

Follow

Replying to @Got2BeBetterWay @hnvance40

The media could not be played.

7:45 AM - 13 Jan 2020

1 Like

1 1

The Mask @TheMask92597093 · Jan 13

By using Twitter's
analytics, persona
ng for

C.J. Blake @TheRealCJBlake · Jan 13

That didn't stop you and your network from blaming the president.

1

Somber Pen Merchant Caputo @MichaelRCaputo · Jan 13

Again, Jake has not blamed the President for the downed airliner. If you think he did, I'd like to see a link because I missed it.

1

C.J. Blake @TheRealCJBlake · Jan 13

I bet you didn't look because it doesn't suit the narrative. How about you show me he didn't blame him or imply it?

1

Somber Pen Merchant Caputo

@MichaelRCaputo

Follow

Replying to @TheRealCJBlake @jaketapper

No. Make the accusation, make with the proof or move on.

8:04 AM - 13 Jan 2020

1

Show more replies

© 2020 Twitter About Help Center Terms Privacy policy Imprint Cookies Ads info

By using Twitter's services you agree to our Cookies Use. We and our partners operate globally and use cookies, including for analytics, personalisation, and ads.

Home Ab

count? Log in

Somber Pe
Caputo
@MichaelRCaput

Tweets deleted of
crazy. @ZeppCom
Veteran, @Gratefu
Certified #BillsMa
patreon.com/stills

NY & FL
StillStandingP
Joined August

Somber Pen Merchant Caputo
@MichaelRCaputo

Follow

Deval Patrick has been suspiciously quiet. Why?

8:14 AM - 13 Jan 2020

11 Likes

2 11

Gator -Not a D or an R QUESTION EVERYTHING! @Gat... · Jan 13

Home Moments Search Twitter Have an account? Log in

Somber Pen Merchant Caputo 🇺🇸 ✓
@MichaelRCaputo

Follow

#TDS mutes geopolitical sense. Sad.

will @dontbeinsane_
Replying to @MichaelRCaputo @meara1324 @jaketapper

Oh just stop. You're falling back in that old gop slander of "Obama did it". He hasn't been president for three and a half years. You forgot Hillary's emails.

8:24 AM - 13 Jan 2020

1 Retweet **5** Likes

2 1 5

Show more replies

© 2020 Twitter About Help Center Terms Privacy policy Cookies Ads info

Somber Pe
Caputo 🇺🇸
@MichaelRCaput

Tweets deleted of
crazy. @ZeppCom
Veteran, @Gratefu
Certified #BillsMa
patreon.com/stillstanding

NY & FL
StillStandingPodcast.com
Joined August 2009

By using Twitter's
analytics, persona
ng for
Home Ab
count? Log in

That Micha
@MichaelRCaput
Tweets deleted of
crazy. @ZeppCom
Veteran, @Gratefu
Certified #BillsMa
patreon.com/stills
NY & FL
StillStandingP
Joined August

Scott @AngryDevScott · Jan 13

As a vet, I think you should stop pretending that just being a vet makes you any kind of expert on anything. It makes you sound stupid.

3 2

That Michael Caputo
@MichaelRCaputo

Follow

Replying to @AngryDevScott @Excelsi04144814 and 2 others

As an Army veteran, I value a vet's opinion on war more than those who never deigned to serve their country in the military. I personally don't know any vets who disagree.

8:52 AM - 13 Jan 2020

2 Likes

1 2

Scott @AngryDevScott · Jan 13

Replying to @MichaelRCaputo @Excelsi04144814 and 2 others

Maybe their opinions on the execution of war. But just being a vet doesn't mean that he has any more insight into imminent threat or the assessment thereof. If he has intelligence experience he can speak up. But nobody is looking to motor-t to tell us when a threat is imminent.

2

That Michael Caputo @MichaelRCaputo · Jan 13

When it comes to all aspects of war, I will always listen to a brother or sister in

Home

count? Log in

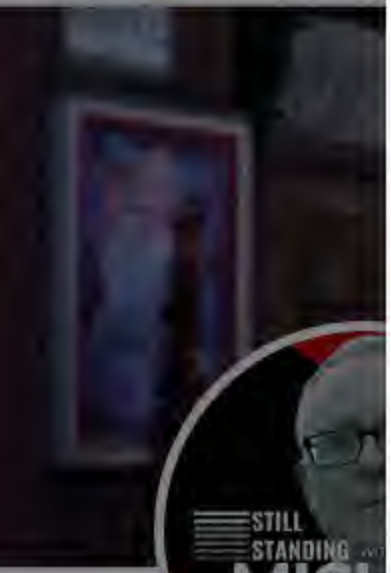

Somber Pe
Caputo
@MichaelRCaput
Tweets deleted of
crazy. @ZeppCom
Veteran, @Gratefu
Certified #BillsMa
patreon.com/stills
NY & FL
StillStandingP
Joined August

Mary Alice Bishop @MaryAliceBisho2 · Jan 13

How about stop smearing President Obama then for "creating ISIS". This could go back and forth on all sides. Couldn't it.

1 1

Somber Pen Merchant Caputo 🇺🇸 ✓

@MichaelRCaputo

Follow

Replying to @MaryAliceBisho2 @jaketapper

Send me a link where I've done that? Thanks.

8:52 AM - 13 Jan 2020

1

Mary Alice Bishop @MaryAliceBisho2 · Jan 13

Replying to @MichaelRCaputo @jaketapper

I didn't say YOU did. Many have. It was a general statement. This tit for tat goes all ways was my meaning.

1

Somber Pen Merchant Caputo 🇺🇸🇺🇦 ✓ @MichaelRCaputo · Jan 13

I recommend you take that spin to someone who made this accusation.

© 2020 Twitter About Help Center Terms Privacy policy Cookies Ads info

By using Twitter's services you agree to our Cookies Use. We and our partners operate globally and use cookies, including for analytics, personalisation, and ads.

Somber Pe...
Caputo
@MichaelRCaput...

Tweets deleted of...
crazy. @ZeppCom...
Veteran, @Gratefu...
Certified #BillsMa...
patreon.com/stills...

NY & FL
StillStandingP...
Joined August 2009

Somber Pen Merchant Caputo 🇺🇸 ✓
@MichaelRCaputo

Follow

This is some serious #TDS right here.

Ryan Morris @Ryan13Morris
Replying to @AngryDevScott @Excelsi04144814 and 3 others

Not to mention the Armed Forces literally teach you not to think critically and have your own individual opinions. If anything being a 2 war vet quite likely makes you less well suited to think critically and offer objective opinions.

8:53 AM - 13 Jan 2020

1 Retweet **13** Likes

1 1 13

Show more replies

© 2020 Twitter About Help Center Terms Privacy policy Imprint Cookies Ads info

Maybe their opinions on the execution of war. But just being a vet doesn't mean that he has any more insight into imminent threat or the assessment thereof. If he has intelligence experience he can speak up. But nobody is looking to motor-t to tell us when a threat is imminent.

2

That Michael Caputo
@MichaelRCaputo

Follow

Replying to @AngryDevScott @Excelsi04144814 and 2 others

When it comes to all aspects of war, I will always listen to a brother or sister in arms of any MOS more than someone who couldn't find the time to serve their country. Then, I'll agree or disagree.

8:58 AM - 13 Jan 2020

1 Like

1 1

Scott @AngryDevScott · Jan 13

Replying to @MichaelRCaputo @Excelsi04144814 and 2 others

So why are we listening to trump... AT ALL? Cadet Bonespurs is the anti-service member. A man so cowed by the thought of service that he had daddy's doctor fake a disability for him.

1

That Michael Caputo @MichaelRCaputo · Jan 13

For the same reason we listened to Obama and Clinton - because they're advised by generals leading the most powerful military in the history of the

Home

1 2

Scott @AngryDevScott · Jan 13

Maybe their opinions on the execution of war. But just being a vet doesn't mean that he has any more insight into imminent threat or the assessment thereof. If he has intelligence experience he can speak up. But nobody is looking to motor-t to tell us when a threat is imminent.

2

Scott @AngryDevScott · Jan 13

Pretending the mere act of having enlisted and served makes you an expert in ANYTHING is ridiculous. It's an appeal to emotions and patriotism rather than logic.

3

That Michael Caputo

@MichaelRCaputo

Follow

Replying to @AngryDevScott @Excelsi04144814 and 2 others

I think that's precious.

8:59 AM - 13 Jan 2020

1

Show more replies

© 2020 Twitter About Help Center Terms Privacy policy Cookies Ads info

By using Twitter's
analytics, persona

ng for

Home Ab

Count? Log in

Somber Pe
Caputo
@MichaelRCaput

Tweets deleted of
crazy. @ZeppCom
Veteran, @Gratefu
Certified #BillsMa
patreon.com/stills

NY & FL

StillStandingP

Joined Augus

Scott @AngryDevScott · Jan 13

So why are we listening to trump... AT ALL? Cadet Bonespurs is the anti-service member. A man so cowed by the thought of service that he had daddy's doctor fake a disability for him.

1

Somber Pen Merchant Caputo
@MichaelRCaputo

Follow

Replying to @AngryDevScott @Excelsi04144814 and 2 others

For the same reason we listened to Obama and Clinton - because they're advised by generals leading the most powerful military in the history of the world. But of course you already knew that. So I'm out.

9:01 AM - 13 Jan 2020

1

Scott @AngryDevScott · Jan 13

Replying to @MichaelRCaputo @Excelsi04144814 and 2 others

Except even Esper was on TV pointing out that trump is making things up essentially. So even there you lose the plot.

© 2020 Twitter About Help Center Terms Privacy policy Imprint Cookies Ads info

I think the right knows that most brainless people eat up the faux patriotism by invoking the troops at every chance you can get. Rather than appeal to logic. And hey, it seems to work a lot so I guess I can't blame you for the disingenuous bullshit.

1

That Michael Caputo
@MichaelRCaputo

Follow

Replying to @AngryDevScott @Excelsi04144814 and 2 others

Go for it, because I've never valued the opinions of someone who disrespects the men and women who sacrificed far more for their country than the disrespecter will ever do in their life.

Live well and free, you're protected.

9:04 AM - 13 Jan 2020

1 Like

1 1

Scott @AngryDevScott · Jan 13

Replying to @MichaelRCaputo @Excelsi04144814 and 2 others

Ah yes. Being critical of sending soldiers to die or stoking tensions in the Middle East is ALWAYS a disrespect to our service members. But ginning up conflict so they can go lose limbs and life is peak patriotism and respect for them.

You're a clown.

By using Twitter's
analytics, persona
ng for

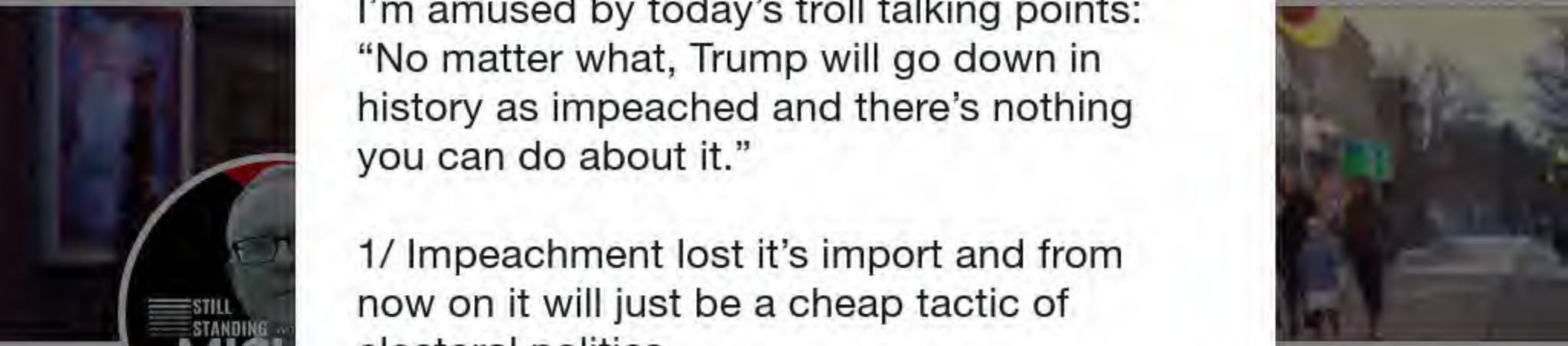

Home Ab
Log in

Somber Pe
Caputo
@MichaelRCaput
Tweets deleted of
crazy. @ZeppCom
Veteran, @Gratefu
Certified #BillsMa
patreon.com/stills
NY & FL
StillStandingP
Joined August

Somber Pen Merchant Caputo 🇺🇸
@MichaelRCaputo

Follow

I'm amused by today's troll talking points: "No matter what, Trump will go down in history as impeached and there's nothing you can do about it."

1/ Impeachment lost it's import and from now on it will just be a cheap tactic of electoral politics.
2/ Bill Clinton. Nuff said.

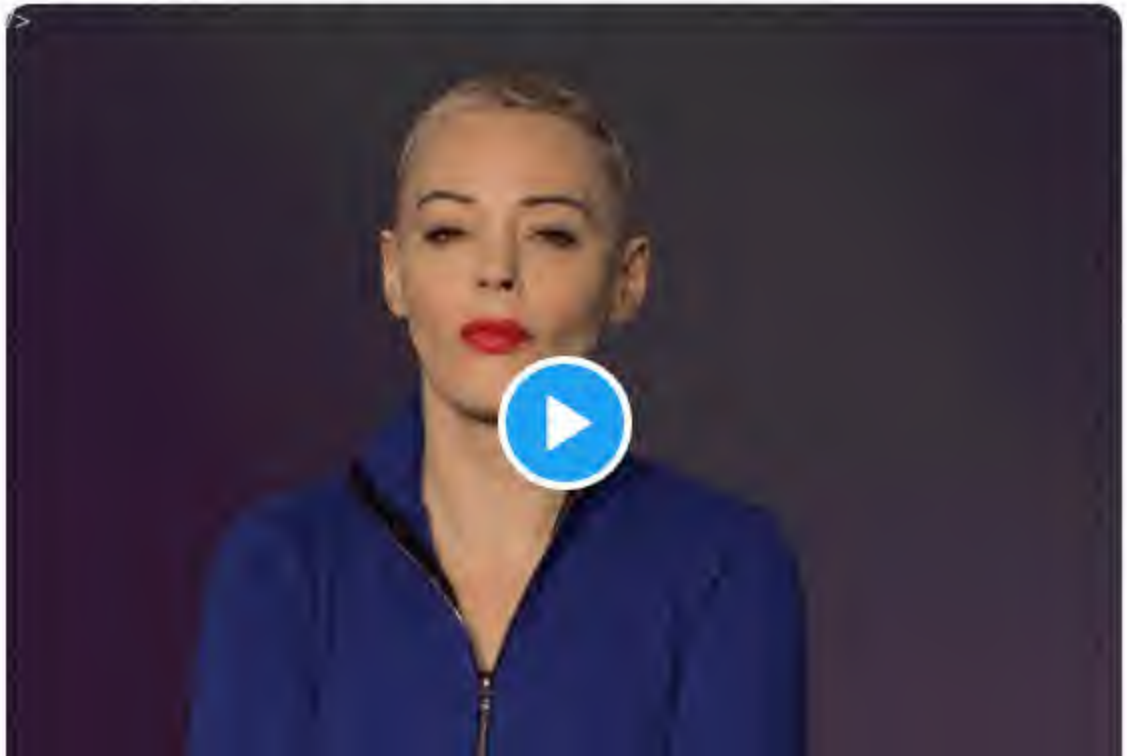

East is ALWAYS a disrespect to our service members. But ginning up conflict so they can go lose limbs and life is peak patriotism and respect for them.

You're a clown.

1 1

Somber Pen Merchant Caputo
@MichaelRCaputo

Follow

Replying to @AngryDevScott @Excelsi04144814 and 2 others

Don't worry. Clowns like me have kept you safe all your life. We don't mind the disrespect.

But we all wink at your girlfriend because she knows she's dating a pussy. That makes up for all your cowardly yapping at us. It really does.

9:13 AM - 13 Jan 2020

1 Like

1 1

Show more replies

By using Twitter's
analytics, persona

Home Ab

Somber Pe
Caputo
@MichaelRCaput

Tweets deleted of
crazy. @ZeppCom
Veteran, @Gratefu
Certified #BillsMa
patreon.com/stills

NY & FL
StillStandingP
Joined August

CheektowagaStan @CheektowagaM · Jan 13
It's become cool to be impeached. Sorta like in high school when you got detention for being a rebel.

1 4

Somber Pen Merchant Caputo
@MichaelRCaputo

Follow

Replying to @CheektowagaM

Hahaha! I'd say it's not "Detention cool" but more like the F you got in Chemistry which nobody ever remembers because the teacher is known to give out Fs if you don't sleep with him.

9:39 AM - 13 Jan 2020

2 Likes

1 2

Vince Walsh @vincedwalsh · Jan 13
Replying to @MichaelRCaputo @CheektowagaM
Its become cool to be gay and sleep with chemistry teacher

© 2020 Twitter About Help Center Terms Privacy policy Imprint Cookies Ads info

Whether it was on purpose or an accident, it would not have happened had Trump not assassinated Soleimani. I have no tears to shed for that guy he was just a brutal version of trump. But it was an assassination and that means something. To try to sugar coat this is embarrassing

3 2 6

Somber Pen Merchant Caputo 🇺🇸 ✓
@MichaelRCaputo

Follow

Replying to @AJeepHasNoName @jaketapper

It also wouldn't have happened if we hadn't supported the Shah in the 1970s. Technically you should blame Jimmy Carter. 🤷‍♂️

9:44 AM - 13 Jan 2020

7 Likes

5 7

Jake Tapper ✓ @jaketapper · Jan 13

Replying to @MichaelRCaputo @AJeepHasNoName

If we're talking about support for the Shah you gotta take it back to the CIA-backed coup in 1953, which Truman refused to allow so the Agency just waited til the next potus

8 3 39

11 more replies

Not My Circus Not My Orangutan @AJeepHasNoName · Jan 13

Replying to @MichaelRCaputo @jaketapper

Why don't we just roll it all the way back and blame the first humans that were

Not My Circus Not My Orangutan @AJeepHasNoName · Jan 13

Propaganda MRC. If you are going to argue that had Trump not assassinated Soleimani, Iran still would have shot down that airliner, I don't think I need to point out the flaws.

1

Somber Pen Merchant Caputo 🇺🇸

@MichaelRCaputo

Follow

Replying to @AJeepHasNoName

Also: if Obama hadn't sent a pallet of unmarked euros, Iran wouldn't be so deeply invested in Iraqi militias which followed their orders to attack US territory

See how that works? We could go on all day because your agreement with the Iranian mullahs is fatally flawed.

9:50 AM - 13 Jan 2020

1 Retweet **6** Likes

2 1 6

Show more replies

By using Twitter's
analytics, persona
ng for
Home Ab
ccount? Log in

Somber Pe
Caputo
@MichaelRCaput
Tweets deleted of
crazy. @ZeppCom
Veteran, @Gratefu
Certified #BillsMa
patreon.com/stills
NY & FL
StillStandingP
Joined August

Jake Tapper @jaketapper · Jan 13

If we're talking about support for the Shah you gotta take it back to the CIA-backed coup in 1953, which Truman refused to allow so the Agency just waited til the next potus

8 3 39

Somber Pen Merchant Caputo 🇺🇸
@MichaelRCaputo

Follow

Replying to @jaketapper @AJeepHasNoName

So, there's that. So imma let Carter go on this one.

9:51 AM - 13 Jan 2020

1 Like Not

1 1

RON COULTER @RONCOULTER · Jan 13

Replying to @MichaelRCaputo @jaketapper @AJeepHasNoName

The Shah was infinitely preferable to the regime in power for the last 40 years.

1 2

Mark Weimer @Hawki70Mw · Jan 13

The democratically elected President before the Shah was best chouce, but didn't kiss US ass. And don't forget that Reagan traded a bible & a cake for a way to underwrite his illegal contra army.

1

By using Twitter's
analytics, persona
ng for

Home Ab
Log in

That Micha

@MichaelRCaput

Tweets deleted of
crazy. @ZeppCom
Veteran, @Gratefu
Certified #BillsMa
patreon.com/stills

NY & FL

StillStandingP

Joined August

5 7

Not My Circus Not My Orangutan @AJeepHasNoName · Jan 13

Why don't we just roll it all the way back and blame the first humans that were able to walk upright and carry a stick. Seriously, let's try to keep this within the last 5 years.

1

That Michael Caputo

@MichaelRCaputo

Follow

Replying to @AJeepHasNoName @jaketapper

5 years sounds kind of random; let's draw the line at, say, 2009.

9:54 AM - 13 Jan 2020

1 Like

Not

1 1

Not My Circus Not My Orangutan @AJeepHasNoName · Jan 13

Replying to @MichaelRCaputo @jaketapper

Ok.

© 2020 Twitter About Help Center Terms Privacy policy Imprint Cookies Ads info

By using Twitter's services you agree to our Cookies Use. We and our partners operate globally and use cookies, including for analytics, personalisation, and ads.

That Micha

@MichaelRCaput

Tweets deleted of
crazy. @ZeppCom
Veteran, @Gratefu
Certified #BillsMafia PODCAST:
patreon.com/stills

NY & FL

StillStandingPodcast.com

Joined August 2009

That Michael Caputo
@MichaelRCaputo

Follow

This must be Copernicus.

Hd @thepcstorm
Replying to @MichaelRCaputo @AJeepHasNoName @jaketapper

you are kaput-OH

9:56 AM - 13 Jan 2020

1 Like

1 1

Show more replies

© 2020 Twitter About Help Center Terms Privacy policy Imprint Cookies Ads info

Home Moments Search Twitter Have an account? Log in

Somber Pen Merchant Caputo 🇺🇸 ✓
@MichaelRCaputo

Follow

So I just have to do this.

Almost 5 years ago our family I got a car loan through @Ally Bank. Now that it's nearly paid off, I realize I've never talked to them. No calls or emails. No texts. Never had to; nothing went wrong.

Guess where I'll do my banking in the future?

10:10 AM - 13 Jan 2020

4 Retweets **62** Likes

12 4 62

Ally ✓ @Ally · Jan 14
Replying to @MichaelRCaputo
Hi Michael, thanks for the shout-out - we love hearing this! We're proud to be your financial ally. ^SS

1

Somber Pen Merchant Caputo 🇺🇸🇺🇦 ✓ @MichaelRCaputo · Jan 14

I do.

35 years of going after insurgents.

1 1

Scott @AngryDevScott · Jan 13

You actually just come off as an unhinged moron who still can't answer what the imminent threat was.

2

Thucydides 😎🇺🇸 @Excelsi04144814 · Jan 13

No, you come off as a sequestered millennial who has no idea beyond TV how things work in threat assessments and targeting packages.

What's your theory on why the Iranians shot down the airliner? What would cause such a mistake.

I've got a pretty good theory. 😀

2

Somber Pen Merchant Caputo 🇺🇸

@MichaelRCaputo

Follow

Replying to @Excelsi04144814 @AngryDevScott and 2 others

I'd like to hear that theory.

10:18 AM - 13 Jan 2020

© 2020 Twitter About Help Center Terms Privacy policy Imprint Cookies Ads info

By using Twitter's
analytics, persona
ng for
Home Ab
ccount? Log in

12 4 62

gopackgo @gopackg87685759 · Jan 13
Thank Obama.

1

That Michael Caputo 🇺🇸🇺🇦
@MichaelRCaputo
Follow

Replying to @gopackg87685759 @Ally

No, my Ford salesman was named Seamus.

10:19 AM - 13 Jan 2020

3 Likes

1 3

Sanity vs Insanity @dan_niles · Jan 13
Replying to @MichaelRCaputo @gopackg87685759 @Ally
Thank Al Gore. He invented the internet. 🤔🤔🤣🤣

1

gopackgo @gopackg87685759 · Jan 13
Ally was GMAC. Remember the bailout?

1

© 2020 Twitter About Help Center Terms Privacy policy Imprint Cookies Ads info

That Micha
@MichaelRCaput
Tweets deleted of
crazy. @ZeppCom
Veteran, @Gratefu
Certified #BillsMa
patreon.com/stills
NY & FL
StillStandingP
Joined August

By using Twitter's services you agree to our Cookies Use. We and our partners operate globally and use cookies, including for analytics, personalisation, and ads.

That Micha

@MichaelRCaput

Tweets deleted of
crazy. @ZeppCom
Veteran, @Gratefu
Certified #BillsMa
patreon.com/stills

NY & FL

StillStandingP

Joined August

That Michael Caputo

@MichaelRCaputo

Follow

10:55 AM - 13 Jan 2020

12 Retweets **51** Likes

2 12 51

towgc @towgc · Jan 13

Replying to @MichaelRCaputo

how's roger stone doing?

Frank Butry @fbutry · Jan 13

Replying to @MichaelRCaputo

It's all @realDonaldTrump fault

1 1

jane hartrick @comehithercreek · Jan 13
Thank you my dear Stella - I needed that today💕

1 1

Somber Pen Merchant Caputo 🇺🇸
@MichaelRCaputo

Follow

Replying to @comehithercreek @StellaStar711 and 3 others

I, too, once knew a man from Nantucket

11:21 AM - 13 Jan 2020

3 Likes

3 3

Greg Chernack @GChernack · Jan 13
Replying to @MichaelRCaputo @comehithercreek and 2 others

By using Twitter's
analytics, persona
ng for

424 1.6K 8.1K

That Michael Caputo @MichaelRCaputo · Jan 13

You're right Jake. And blaming the President for Iran shooting down the Ukrainian airliner is also a smear.

Let's stop both.

12 2 74

Davey Boy @DavidWa26897273 · Jan 13

Hey Caputo. Have you ever heard of the *domino effect"?? If tRump didn't do what he did then the plane would have arrived in Ukraine. Secondly, the fact there were no Americans in the plane makes it easy for you to finish the obvious. tRump started it ,end result 176 dead.

1 1

That Michael Caputo
@MichaelRCaputo

Follow

Replying to @DavidWa26897273

8

12:21 PM - 13 Jan 2020

© 2020 Twitter About Help Center Terms Privacy policy Imprint Cookies Ads info

Let's stop both.

12 2 74

Jake Tapper @jaketapper · Jan 13

The Iranians shot down that plane and then they lied about it and now the Iranian people are in the streets protesting

25 7 100

That Michael Caputo @MichaelRCaputo · Jan 13

Agreed. But there are news people and analysts who gloss over this while obtusely blaming Trump for the airliner. It's dishonest agenda-driven bunk that tips critics into the smear you mention. I'm not sure how this ends here in the US.

2 1 11

Charlotte Knight Watkins @Charlot44646 · Jan 13

Stop your whstaboutism. It's really annoying. You loose any & ALL credibility-period.

1

That Michael Caputo
@MichaelRCaputo

Follow

Replying to @Charlot44646 @jaketapper

*lose

12:34 PM - 13 Jan 2020

© 2020 Twitter About Help Center Terms Privacy policy Imprint Cookies Ads info

By using Twitter's services you agree to our Cookies Use. We and our partners operate globally and use cookies, including for analytics, personalisation, and ads.

Somber Pen Merchant Caputo @MichaelRCaputo · Jan 13

How funny this lil fella yapped at me, ran off, and then blocked me. These resistance nobs are a joke. twitter.com/Littleguitar42…

This Tweet is unavailable.

6 2 18

Evan Freed @Evan_Freed_Bflo · Jan 13

Unvailable. Was it a photo, snap-shot, vid.?

1

Somber Pen Merchant Caputo
@MichaelRCaputo

Follow

Replying to @Evan_Freed_Bflo

Just a snotty comment and a hasty exit.

3:11 PM - 13 Jan 2020

© 2020 Twitter About Help Center Terms Privacy policy Imprint Cookies Ads info

By using Twitter's services you agree to our Cookies Use. We and our partners operate globally and use cookies, including for analytics, personalisation, and ads.

That Micha

@MichaelRCaput

Tweets deleted of
crazy. @ZeppCom
Veteran, @Gratefu
Certified #BillsMa
patreon.com/stills

NY & FL

StillStandingP

Joined August

That Michael Caputo
@MichaelRCaputo

Follow

Respect. ✊

> **Chris Pack** @ChrisPack716
> True story. twitter.com/kirk_bado/stat...

3:19 PM - 13 Jan 2020

1 Retweet **5** Likes

2 1 5

Chris Pack @ChrisPack716 · Jan 13
Replying to @MichaelRCaputo
Go Bills!

1 3

Raptorwhisperer @PeckPuleghini · Jan 13
Replying to @MichaelRCaputo
👍

© 2020 Twitter About Help Center Terms Privacy policy Imprint Cookies Ads info

By using Twitter's services you agree to our Cookies Use. We and our partners operate globally and use cookies, including for analytics, personalisation, and ads.

Home Ab... ...count? Log in

Somber Pe...
Caputo
@MichaelRCaput...

Tweets deleted of...
crazy. @ZeppCom...
Veteran, @Gratefu...
Certified #BillsMa...
patreon.com/stills...

NY & FL
StillStandingP...
Joined August...

Somber Pen Merchant Caputo
@MichaelRCaputo

Follow

.@BernieSanders I'm not a backer but I've always respected your support for veterans. This Warren move was underhanded, but worse: they are going to shiv you again at the DNC. Get ready.

Yashar Ali @yashar
New: Bernie Sanders told Elizabeth Warren in private 2018 meeting that a woman can't win, per four sources.

@mj_lee scoops cnn.com/2020/01/13/pol...

3:22 PM - 13 Jan 2020

5 Retweets **25** Likes

5 5 25

Gerard Kane @nyjerrykane · Jan 13
Replying to @MichaelRCaputo @BernieSanders
Spot on. Bernie had the same thing DJT had in 2016.... authenticity. He could have won the White House for the Dems. Instead, they killed him.

By using Twitter's
analytics, persona
ng for

950 1.7K 10K

That Michael Caputo
@MichaelRCaputo

Follow

Replying to @EmmaVigeland

My Journalism 101 professor would have failed me if I wrote a story like this without a first hand source.

3:24 PM - 13 Jan 2020

1 Retweet **7** Likes

1 1 7

S R @srob2247 · Jan 13

Replying to @MichaelRCaputo @EmmaVigeland

New rules. POTUS was impeached based on "testimony" of a bunch of "witnesses" to a phone call they weren't on.

4 15

© 2020 Twitter About Help Center Terms Privacy policy Imprint Cookies Ads info

Not My Circus Not My Orangutan @AJeepHasNoName · Jan 13

You mean if Obama hadn't given back the money that was rightfully theirs? Is it just the way you people think or does criminality just seem to filter into everything you do?

1

Somber Pen Merchant Caputo 🇺🇸

@MichaelRCaputo

Follow

Replying to @AJeepHasNoName

I love how leftists think the USA had to pay cash on pallets to a terrorist state still refusing to pay litigated damages for terror damage and murders so they could, as John Kerry admitted, finance more terror.

It's interesting how you side with the mullahs. Precious, even.

5:05 PM - 13 Jan 2020

1 Like

1 1

Show more replies

And he was not responding to a question about what to do next
With a personal favor.

I understand the explanation. It doesn't make sense.

1

Somber Pen Merchant Caputo 🇺🇸 ✓
@MichaelRCaputo

Follow

Replying to @LaviniaHilltopp @CalebTRB and 2 others

Hopefully, you'll find a way to go on living.
You can do it.

5:22 PM - 13 Jan 2020

1 Like

2 1

lavinia @LaviniaHilltopp · Jan 13

Replying to @MichaelRCaputo @CalebTRB and 2 others

Remember this?

HE GOT TRUMP CARD

Ukrainian airliner is also a smear.

Let's stop both.

12 2 74

Mary Alice Bishop @MaryAliceBisho2 · Jan 13

How about stop smearing President Obama then for "creating ISIS". This could go back and forth on all sides. Couldn't it.

1 1

Somber Pen Merchant Caputo @MichaelRCaputo · Jan 13

Send me a link where I've done that? Thanks.

1

Mary Alice Bishop @MaryAliceBisho2 · Jan 13

I didn't say YOU did. Many have. It was a general statement. This tit for tat goes all ways was my meaning.

1

Somber Pen Merchant Caputo

@MichaelRCaputo

Follow

Replying to @MaryAliceBisho2

I recommend you take that spin to someone who made this accusation.

5:24 PM - 13 Jan 2020

© 2020 Twitter About Help Center Terms Privacy policy Cookies Ads info

Home

count? Log in

425 1.8K 8.1K

That Michael Caputo @MichaelRCaputo · Jan 13

You're right Jake. And blaming the President for Iran shooting down the Ukrainian airliner is also a smear.

Let's stop both.

12 2 74

Chris @Chris30422120 · Jan 13

Like fuck ot is trump bs led to 57 of my fellow canadians dying cause trump want to prove how tough he is f you trump

1

That Michael Caputo

@MichaelRCaputo

Follow

Replying to @Chris30422120

60

5:45 PM - 13 Jan 2020

© 2020 Twitter About Help Center Terms Privacy policy Cookies Ads info

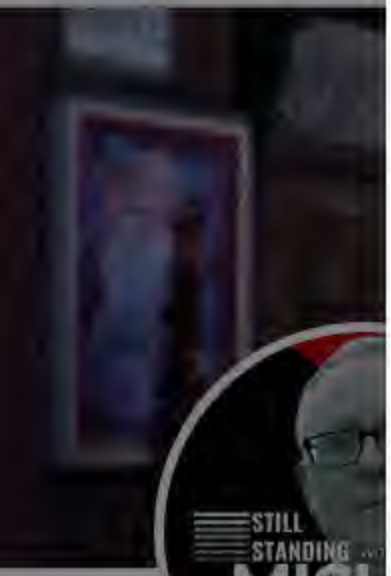

That Micha

@MichaelRCaput

Tweets deleted of
crazy. @ZeppCom
Veteran, @Gratefu
Certified #BillsMa
patreon.com/stills

NY & FL

StillStandingP

Joined August

By using Twitter's services you agree to our Cookies Use. We and our partners operate globally and use cookies, including for analytics, personalisation, and ads.

Home Ab... ...count? Log in

That Micha...

@MichaelRCaput...

Tweets deleted of... crazy. @ZeppCom... Veteran, @Gratefu... Certified #BillsMa... patreon.com/stills...

NY & FL

StillStandingP...

Joined August...

That Michael Caputo 🇺🇸🇺🇦 ✓
@MichaelRCaputo

Follow

In the end, all they have is "muh Russia." It's foolish yet hilarious.

Not My Circus Not My Orangutan @AJeepHasNoName
Replying to @MichaelRCaputo

That's a sad, weak and low place for you to go because your argument has no merit. The truth of the matter is, as far as nuclear oversight is concerned, Obama position Iran perfectly for the world. Of course you know better than the rest of the world leaders, right? Putin head.

6:28 PM - 13 Jan 2020

2 Retweets **17** Likes

7 2 17

Ars @Ars96115640 · Jan 13
Replying to @MichaelRCaputo
Plenty of room for your name.

By using Twitter's
analytics, persona
ng for

Home Ab
Log in

You're right Jake. And blaming the President for Iran shooting down the Ukrainian airliner is also a smear.

Let's stop both.

12 2 74

Jake Tapper @jaketapper · Jan 13

The Iranians shot down that plane and then they lied about it and now the Iranian people are in the streets protesting

25 7 100

This Tweet is unavailable.

Mark Salinas @MarkSal20130187 · Jan 13

What about weak minded potus who throws our national intelligence under the bus on international stage - siding with Putin about his election interference??? I remember when the GOP was about character and integrity.

2

Somber Pen Merchant Caputo

@MichaelRCaputo

Follow

Replying to @MarkSal20130187

1

6:53 PM - 13 Jan 2020

© 2020 Twitter About Help Center Terms Privacy policy Cookies Ads info

By using Twitter's services you agree to our Cookies Use. We and our partners operate globally and use cookies, including for analytics, personalisation, and ads.

Home Ab... ...count? Log in

That Micha...

@MichaelRCaput...

Tweets deleted of... crazy. @ZeppCom... Veteran, @Gratefu... Certified #BillsMa... patreon.com/stills...

NY & FL

StillStandingP...

Joined August...

That Michael Caputo 🇺🇸🇺🇦
@MichaelRCaputo

Follow

Their hate is so visceral and ugly that they cannot possibly fathom that half the country disagrees with them. Including a few iconic artists. Frankly, it's entertaining.

Timothy Burke @bubbaprog
I'm very sorry to have to share this video with you. All of it, every part of it.
Show this thread

7:22 PM - 13 Jan 2020

53 Retweets **193** Likes

18 53 193

Melissa G Leitzan @GLeitzan · Jan 14
Replying to @MichaelRCaputo
It's only a third of the country at most.

1 1

Joe Cassidy @joebcassidy · Jan 14
At most...

This is how fucking clueless The Senate is...if you are going to call ANYONE, call Vadym Pozharsky. He is a Burisma excutive tired directly to Congresswoman Marcy Kaptur, Evelyn Farkas, William Taylor, George Kent, and Marie Yovanovitch. He will sing like a canary.

1 4 7

Somber Pen Merchant Caputo 🇺🇸
@MichaelRCaputo

Follow

Replying to @JPMediaBoss

Pozharsky would never submit to US Senate testimony. He wouldn't even return their calls.

8:17 PM - 13 Jan 2020

1 Retweet **3** Likes

2 1 3

J @JPMediaBoss · Jan 13

Replying to @MichaelRCaputo

True, maybe they should just subpoena Rob Portman, Jeanne Shaheen and Marcy Kaptur and ask them why they were taking lobbying visits from the lead Executive of Burisma and Devon Archer in March of 2016.

1 1 3

Somber Pen Merchant Caputo 🇺🇸🇺🇦 @MichaelRCaputo · Jan 13

Both Bidens, Leiter, Archer, 2014 OFAC Director, Hochstein, Ciaramella, Zentos, Nuland, Pyatt, Yovanovitch, Sens Shaheen & Markey.

Another list for Chalupa-Embassy interference, some overlap.

By using Twitter's
analytics, persona
ng for

1.9K 128 266

Somber Pen Merchant Caputo
@MichaelRCaputo

Follow

Replying to @DailyCaller

8:20 PM - 13 Jan 2020

6 Likes

6

© 2020 Twitter About Help Center Terms Privacy policy Imprint Cookies Ads info

By using Twitter's
analytics, persona

Home Ab

That Micha

@MichaelRCaput

Tweets deleted of
crazy. @ZeppCom
Veteran, @Gratefu
Certified #BillsMa
patreon.com/stills

NY & FL

StillStandingP

Joined August

J @JPMediaBoss · Jan 13

True, maybe they should just subpoena Rob Portman, Jeanne Shaheen and Marcy Kaptur and ask them why they were taking lobbying visits from the lead Executive of Burisma and Devon Archer in March of 2016.

1 1 3

That Michael Caputo
@MichaelRCaputo

Follow

Replying to @JPMediaBoss

Both Bidens, Leiter, Archer, 2014 OFAC Director, Hochstein, Ciaramella, Zentos, Nuland, Pyatt, Yovanovitch, Sens Shaheen & Markey.

Another list for Chalupa-Embassy interference, some overlap.

If we can get Ukrainians, there's several. But only guys like Shokin would do it.

8:34 PM - 13 Jan 2020

1 Retweet **2** Likes

1 1 2

J @JPMediaBoss · Jan 13

Replying to @MichaelRCaputo

Yup. I don't think Ciaramella or Zentos are going to give up much. I think

ng for

ccount? Log in

By using Twitter's services you agree to our Cookies Use. We and our partners operate globally and use cookies, including for analytics, persona

That Micha

@MichaelRCaput

Tweets deleted of
crazy. @ZeppCom
Veteran, @Gratefu
Certified #BillsMa
patreon.com/stills

NY & FL

StillStandingP

Joined Augus

Sam Vinograd @sam_vinograd · Jan 13

This is disgusting on so many levels that twitter doesn't allow me enough characters to go through them.

Grisham can check the box on stumping for racist, xenophobic, lying, dangerous behavior today.

> **Kaitlan Collins** @kaitlancollins
> Wow. Asked why Trump retweeted a photoshopped image of Schumer & Pelosi wearing a turban & head scarf w/ Iranian flag, Stephanie Grisham attempts to explain by saying he was "making clear" Democrats are "parroting Iranian talking points & almost taking the side of terrorists."
>
> 147 910 4.2K

That Michael Caputo

@MichaelRCaputo

Follow

Replying to @sam_vinograd

Or she can laugh at handwringing virtue signalers.

8:38 PM - 13 Jan 2020

8 Likes

8

© 2020 Twitter About Help Center Terms Privacy policy Imprint Cookies Ads info

By using Twitter's
analytics, persona
ng for

Home Ab
Log in

Somber Pe
Caputo
@MichaelRCaput
Tweets deleted of
crazy. @ZeppCom
Veteran, @Gratefu
Certified #BillsMa
patreon.com/stills
NY & FL
StillStandingP
Joined Augus

J @JPMediaBoss · Jan 13

Yup. I don't think Ciaramella or Zentos are going to give up much. I think Yovanovitch is useless unless someone actually attacks her credibility regarding Burisma. Etc. Archer is good, because he has legal trouble...a little of this and that, he might sing.

1 1

Somber Pen Merchant Caputo 🇺🇸 ✓
@MichaelRCaputo

Follow

Replying to @JPMediaBoss

They all have info, they all get to lawyer up and spend their time, reputations, resources. They all lose jobs, clients and sleep; their children get to fear for their lives when the unhinged attack. Some lose their houses, kids can't go to college.

You know: like Trump aides.

8:46 PM - 13 Jan 2020

1 Retweet **2** Likes

1 2

© 2020 Twitter About Help Center Terms Privacy policy Imprint Cookies Ads info

96 602 1.4K

Blue Angel @c0urtn3yishere · Jan 13

What I need to know is why Nancy keeps calling herself Nancy like she is speaking in the 3rd person about herself

1

Somber Pen Merchant Caputo

@MichaelRCaputo

Follow

Replying to @c0urtn3yishere

Michael has no idea.

11:58 PM - 13 Jan 2020

1 Like

1

© 2020 Twitter About Help Center Terms Privacy policy Imprint Cookies Ads info

Their hate is so visceral and ugly that they cannot possibly fathom that half the country disagrees with them. Including a few iconic artists. Frankly, it's entertaining. twitter.com/bubbaprog/stat…

3 16

That Michael Caputo 🇺🇸🇺🇦
@MichaelRCaputo

Follow

Replying to @buffalopundit

I criticized McCain of @MapleLeafFoods for falsely accusing our president of responsibility for Iranian murders after killing dozens of Canadians himself.

Because McCain is fully responsible for those deaths, no question, full stop. And his finger pointing at Trump is foolish.

4:12 AM - 14 Jan 2020

1

Buffalopundit @buffalopundit · Jan 14

Replying to @MichaelRCaputo @MapleLeafFoods

No you didn't. You all but accused him of murder and wondered why he was still CEO because of something he handled over 10 yrs ago with aplomb your master could only dream of.

1 3

That Michael Caputo 🇺🇸🇺🇦 @MichaelRCaputo · Jan 14

By using Twitter's
analytics, persona

Home Ab

Somber Pe
Caputo
@MichaelRCaput

Tweets deleted of
crazy. @ZeppCom
Veteran, @Gratefu
Certified #BillsMa
patreon.com/stills

NY & FL
StillStandingP
Joined August

Buffalopundit @buffalopundit · Jan 14

No you didn't. You all but accused him of murder and wondered why he was still CEO because of something he handled over 10 yrs ago with aplomb your master could only dream of.

1 3

Somber Pen Merchant Caputo
@MichaelRCaputo

Follow

Replying to @buffalopundit @MapleLeafFoods

Nope. But you're clearly still upset Trump handled an attack on a US embassy with leadership and strength and further exposed your beta god Obama as a feckless boob who allowed an attack on our territory in Benghazi, failed to protect American citizens and then lied about it.

4:21 AM - 14 Jan 2020

1 Like

2 1

Somber Pen Merchant Caputo @MichaelRCaputo · Jan 14

Replying to @MichaelRCaputo @buffalopundit @MapleLeafFoods

FACTS: Maple Leaf CEO McCain is responsible for the deaths of dozens of his customers, Obama is responsible for leaving 4 Americans to die alone, and Trump is responsible for killing the #1 (and #2) terrorists on the planet. That's gotta suck for you haters, I know. I mean, ouch.

2

Log in

Nope. But you're clearly still upset Trump handled an attack on a US embassy with leadership and strength and further exposed your beta god Obama as a feckless boob who allowed an attack on our territory in Benghazi, failed to protect American citizens and then lied about it.

2 1

That Michael Caputo @MichaelRCaputo

Follow

Replying to @MichaelRCaputo @buffalopundit @MapleLeafFoods

FACTS: Maple Leaf CEO McCain is responsible for the deaths of dozens of his customers, Obama is responsible for leaving 4 Americans to die alone, and Trump is responsible for killing the #1 (and #2) terrorists on the planet. That's gotta suck for you haters, I know. I mean, ouch.

4:30 AM - 14 Jan 2020

2

Buffalopundit @buffalopundit · Jan 14

Replying to @MichaelRCaputo @MapleLeafFoods

Your hate is so visceral and ugly that you cannot possibly fathom that < half the country disagrees with you. Including a few iconic artists. Frankly, it's entertaining. I guarantee that the Earth's rotation and orbit would have continued had you ignored the cold cut man.

1 2

That Michael Caputo @MichaelRCaputo · Jan 14

Can't you think up your own stuff man? I simply pointed out the many, many

Your hate is so visceral and ugly that you cannot possibly fathom that < half the country disagrees with you. Including a few iconic artists. Frankly, it's entertaining. I guarantee that the Earth's rotation and orbit would have continued had you ignored the cold cut man.

1 2

Somber Pen Merchant Caputo 🇺🇸 ✓
@MichaelRCaputo

Follow

Replying to @buffalopundit @MapleLeafFoods

Can't you think up your own stuff man? I simply pointed out the many, many deaths on the listeria CEOs hands to show yet another leftist Trump hater's lack of self awareness. A guy directly responsible for dozens of deaths should sit tf down and shut tf up.

4:39 AM - 14 Jan 2020

1 Retweet

2 1

Buffalopundit @buffalopundit · Jan 14

Replying to @MichaelRCaputo @MapleLeafFoods

As my restatement of your original tweet underscores, you're hardly in any position to lecture anybody about self-awareness. Everything you accuse Trump haters of doing and being, is something you yourself are guilty of. You don't have to defend and attack for every stupid thing.

1 1 9

FACTS: Maple Leaf CEO McCain is responsible for the deaths of dozens of his customers, Obama is responsible for leaving 4 Americans to die alone, and Trump is responsible for killing the #1 (and #2) terrorists on the planet. That's gotta suck for you haters, I know. I mean, ouch.

2

Buffalopundit @buffalopundit · Jan 14

Your hate is so visceral and ugly that you cannot possibly fathom that < half the country disagrees with you. Including a few iconic artists. Frankly, it's entertaining. I guarantee that the Earth's rotation and orbit would have continued had you ignored the cold cut man.

1 2

Somber Pen Merchant Caputo @MichaelRCaputo · Jan 14

Can't you think up your own stuff man? I simply pointed out the many, many deaths on the listeria CEOs hands to show yet another leftist Trump hater's lack of self awareness. A guy directly responsible for dozens of deaths should sit tf down and shut tf up.

2 1

Somber Pen Merchant Caputo
@MichaelRCaputo

Follow

Replying to @MichaelRCaputo @buffalopundit @MapleLeafFoods

(Oh, and he's gonna beat you again. Stock up on tissues.)

4:40 AM - 14 Jan 2020

© 2020 Twitter About Help Center Terms Privacy policy Cookies Ads info

By using Twitter's
analytics, persona

Home Ab

ng for

count? Log in

Somber Pe
Caputo
@MichaelRCaput

Tweets deleted of
crazy. @ZeppCom
Veteran, @Gratefu
Certified #BillsMa
patreon.com/stills

NY & FL

StillStandingP

Joined August

Your hate is so visceral and ugly that you cannot possibly fathom that < half the country disagrees with you. Including a few iconic artists. Frankly, it's entertaining. I guarantee that the Earth's rotation and orbit would have continued had you ignored the cold cut man.

1 2

Somber Pen Merchant Caputo @MichaelRCaputo · Jan 14

Can't you think up your own stuff man? I simply pointed out the many, many deaths on the listeria CEOs hands to show yet another leftist Trump hater's lack of self awareness. A guy directly responsible for dozens of deaths should sit tf down and shut tf up.

2 1

Buffalopundit @buffalopundit · Jan 14

As my restatement of your original tweet underscores, you're hardly in any position to lecture anybody about self-awareness. Everything you accuse Trump haters of doing and being, is something you yourself are guilty of. You don't have to defend and attack for every stupid thing.

1 1 9

Somber Pen Merchant Caputo
@MichaelRCaputo

Follow

Replying to @buffalopundit @MapleLeafFoods

Are you new here, fella? I recommend the osso buco.

4:58 AM - 14 Jan 2020

© 2020 Twitter About Help Center Terms Privacy policy Cookies Ads info

By using Twitter's
analytics, persona
ng for
Home Ab
count? Log in

3 16

Buffalopundit @buffalopundit · Jan 14
You whatabouted him. Good boy here's your treat.

1 1 8

Somber Pen Merchant Caputo 🇺🇸 ✓
@MichaelRCaputo

Follow

Replying to @buffalopundit

Thanks for the fun proggy lingo. I'm sure you'll get your treat at your next black panther party.

5:05 AM - 14 Jan 2020

1

STILL STANDING
Somber Pe
Caputo
@MichaelRCaput
Tweets deleted of
crazy. @ZeppCom
Veteran, @Gratefu
Certified #BillsMa
patreon.com/stills
NY & FL
StillStandingP
Joined August

By using Twitter's services you agree to our Cookies Use. We and our partners operate globally and use cookies, including for analytics, persona

That Micha

@MichaelRCaput

Tweets deleted of
crazy. @ZeppCom
Veteran, @Gratefu
Certified #BillsMa
patreon.com/stills

NY & FL

StillStandingP

Joined August

Annika H Rothstein @truthandfiction · Jan 14

"When I buy my wife, at the start she was good, her vajin work well and she strong on plow. But after three years when she was 15, she become weak, her voice get deep like 'BORAT, BORAT', she receive hair on her chest, and her vajin hang like the sleeve of wizard"

> **Eric Alper** @ThatEricAlper
> Without naming the movie, what's a quote from your favorite comedy?

16 6 102

ZUG#Keisertown @ZKeisertown · Jan 14

Now they will fear you ! Maybe they should fear you.....
My favorite movie.....guess

3 2

That Michael Caputo
@MichaelRCaputo

Follow

Replying to @ZKeisertown @truthandfiction @GunsnSandwitchs

G3, cugino!

5:13 AM - 14 Jan 2020

1 Like

1

© 2020 Twitter About Help Center Terms Privacy policy Imprint Cookies Ads info

Maybe today you and the rest of the faux-outrage neofascists will find, I dunno, a Norwegian salted cod CEO who is mildly critical of Donald Trump whom you can ham-handedly accuse of rape, rather than just moving the fuck on. It's only Tuesday, after all.

1 1

That Michael Caputo @MichaelRCaputo

Follow

Replying to @buffalopundit

Nah. But I do love how you trot out the F word just because you still owe me dinner on a bet you lost two years ago.

Does that make you a neowelcher?

5:36 AM - 14 Jan 2020

1

Buffalopundit @buffalopundit · Jan 14

Replying to @MichaelRCaputo

Hey I'm not the one stanning the "ban all Muslims" president.

1

That Michael Caputo @MichaelRCaputo · Jan 14

But you are the guy exaggerating your President's policy to stop Islamists from coming to America. But you know that.

Also: I prefer adult English.

1

17 more replies

INTERNET ARCHIVE

SIGN UP / LOG IN UPLOAD Search

ABOUT CONTACT BLOG PROJECTS HELP DONATE JOBS VOLUNTEER PEOPLE

DONATE

INTERNET ARCHIVE
WayBackMachine

http://twitter.com/web/20200116161636if_/https:/twitter.con

Latest

Show All

Hrm.

The Wayback Machine has not archived that URL.

This page is available on the web!

Help make the Wayback Machine more complete!
Save this url in the Wayback Machine

Click here to search for all archived pages under
http://twitter.com/web/20200116161636if_/https:/twitter.com/MichaelRCaputo/status/.

The Wayback Machine is an initiative of the Internet Archive, a 501(c)(3) non-profit, building a digital library of Internet sites and other cultural artifacts in digital form.
Other projects include Open Library & archive-it.org.

Your use of the Wayback Machine is subject to the Internet Archive's Terms of Use.

By using Twitter's services you agree to our Cookies Use. We and our partners operate globally and use cookies, including for analytics, personalisation, and ads.

Tim Graham @ByTimGraham · Jan 14
Another satisfied twitter customer.

> **BobbleheadBen** @BobbleheadBHH
> Replying to @ByTimGraham
> When you have to explain it's a joke, you're the joke. Fuckin' dipshit.
>
> 5 26

Somber Pen Merchant Caputo 🇺🇸
@MichaelRCaputo
Follow

Replying to @ByTimGraham

Over 40,000 served!

5:45 AM - 14 Jan 2020

1 Like

1

© 2020 Twitter About Help Center Terms Privacy policy Imprint Cookies Ads info

Somber Pe
Caputo 🇺🇸
@MichaelRCaput

Tweets deleted of
crazy. @ZeppCom
Veteran, @Grateful Dead Head #MAGA
Certified #BillsMa
patreon.com/stills

NY & FL
StillStandingPodcast.com
Joined August 2009

Veteran.
But...I dont kill babies bitch !

doctormom27 @doctormom27
Replying to @ZKeisertown @lizzyJRV @tribelaw
Catholic? Really?

1 1 7

Somber Pen Merchant Caputo @MichaelRCaputo · Jan 14
Well, you do have to go to confession now with that mouth. Your mom would slap the teeth outta you, god bless her.

1

ZUG#Keisertown @ZKeisertown · Jan 14
Yea, rite. My mom would kick my ass. But, at least I have your daughters to keep Uncle Greg in line !!! 😁😁😉🙄

1

Somber Pen Merchant Caputo
@MichaelRCaputo

Follow

Replying to @ZKeisertown

Just keep that potty mouth out of East Aurora fam.

5:46 AM - 14 Jan 2020

© 2020 Twitter About Help Center Terms Privacy policy Imprint Cookies Ads info

By using Twitter's
analytics, persona

Home Ab

Somber Pe
Caputo
@MichaelRCaput

Tweets deleted of
crazy. @ZeppCom
Veteran, @Gratefu
Certified #BillsMa
patreon.com/stills

NY & FL
StillStandingP
Joined August

1

Buffalopundit @buffalopundit · Jan 14
Hey I'm not the one stanning the "ban all Muslims" president.

1

Somber Pen Merchant Caputo
@MichaelRCaputo

Follow

Replying to @buffalopundit

But you are the guy exaggerating your President's policy to stop Islamists from coming to America. But you know that.

Also: I prefer adult English.

6:18 AM - 14 Jan 2020

1

Buffalopundit @buffalopundit · Jan 14
Replying to @MichaelRCaputo

1

Somber Pen Merchant Caputo @MichaelRCaputo · Jan 14
HAHAHAHA! You and I are gonna have so much fun this year.

ng for

ccount? Log in

By using Twitter's
analytics, persona
ng for
Home Ab
Count? Log in

Parker Molloy @ParkerMolloy

.@bubbaprog posted a video with a tongue-in-cheek, sarcastic caption, and was immediately flooded with a load of right-wing accounts accusing him of being outraged or whatever

Show this thread

1 7

Somber Pen Merchant Caputo
@MichaelRCaputo

Follow

Replying to **@buffalopundit**

Yeah, that's what it was. Suuuure.

The media could not be played.

6:19 AM - 14 Jan 2020

© 2020 Twitter About Help Center Terms Privacy policy Imprint Cookies Ads info

STILL STANDING
Somber Pe
Caputo
@MichaelRCaput
Tweets deleted of
crazy. @ZeppCom
Veteran, @Gratefu
Certified #BillsMa
patreon.com/stills
NY & FL
StillStandingP
Joined August

By using Twitter's services you agree to our Cookies Use. We and our partners operate globally and use cookies, including for analytics, personalisation, and ads.

Somber Pen Merchant Caputo 🇺🇸 ✓
@MichaelRCaputo

Follow

The coordinated attack to shiv @BernieSanders advances. This will get far more sloppy in coming weeks - Hillary and her band of dark taskmasters aren't here to keep all their minions on script destroying Sen Sanders.

> **Hanna Trudo** ✓ @HCTrudo
> Scoop: In a recording we obtained exclusively, a person conducting training calls for @BernieSanders' campaign instructed a volunteer to tell voters in NH, incorrectly, that he is the only 2020er who supports M4A.…

6:28 AM - 14 Jan 2020

4 Retweets **11** Likes

1 4 11

Mark Schroeder @schroederwrite · Jan 14
Replying to @MichaelRCaputo @BernieSanders
Hillary?! Dude, you need a break. I know a nice little place on the Pacific Coast of Mexico, you can listen to The Grateful Dead, and take a breather.

By using Twitter's
analytics, persona
ng for
Home Ab
count? Log in

That Micha
@MichaelRCaput
Tweets deleted of
crazy. @ZeppCom
Veteran, @Gratefu
Certified #BillsMa
patreon.com/stills
NY & FL
StillStandingP
Joined August

1

That Michael Caputo 🇺🇸🇺🇦
@MichaelRCaputo

Follow

Replying to @buffalopundit

HAHAHAHA! You and I are gonna have so much fun this year.

6:30 AM - 14 Jan 2020

1

Buffalopundit @buffalopundit · 23h
Replying to @MichaelRCaputo
Is he a fascist or someone who didn't satisfy a campaign promise? Maybe both!

1

That Michael Caputo 🇺🇸🇺🇦 @MichaelRCaputo · 23h
Precious. There you go with the F word. You know, by the time your losing team gets done with it, the word will have no meaning.

Like "Impeachment."

1

13 more replies

By using Twitter's
analytics, persona
Home Ab
ng for
count? Log in

That Micha
@MichaelRCaput
Tweets deleted of
crazy. @ZeppCom
Veteran, @Gratefu
Certified #BillsMa
patreon.com/stills
NY & FL
StillStandingP
Joined August

1

Buffalopundit @buffalopundit · Jan 14
Is he a fascist or someone who didn't satisfy a campaign promise? Maybe both!

1

That Michael Caputo 🇺🇸🇺🇦
@MichaelRCaputo
Follow

Replying to @buffalopundit

Precious. There you go with the F word. You know, by the time your losing team gets done with it, the word will have no meaning.

Like "Impeachment."

6:33 AM - 14 Jan 2020

1

Buffalopundit @buffalopundit · Jan 14
Replying to @MichaelRCaputo
Right, right.

Hey maybe there's a Paraguayan CEO who said something mildly critical but easily ignorable about Trump and you haven't attacked him yet. Better get on that.

1

That Michael Caputo 🇺🇸🇺🇦 @MichaelRCaputo · Jan 14
Nah, I'll sit here and watch your triggered nonstop attacks on all things Trump. It's far more entertaining and reliable.

By using Twitter's services you agree to our Cookies Use. We and our partners operate globally and use cookies, including for analytics, personalisation, and ads.

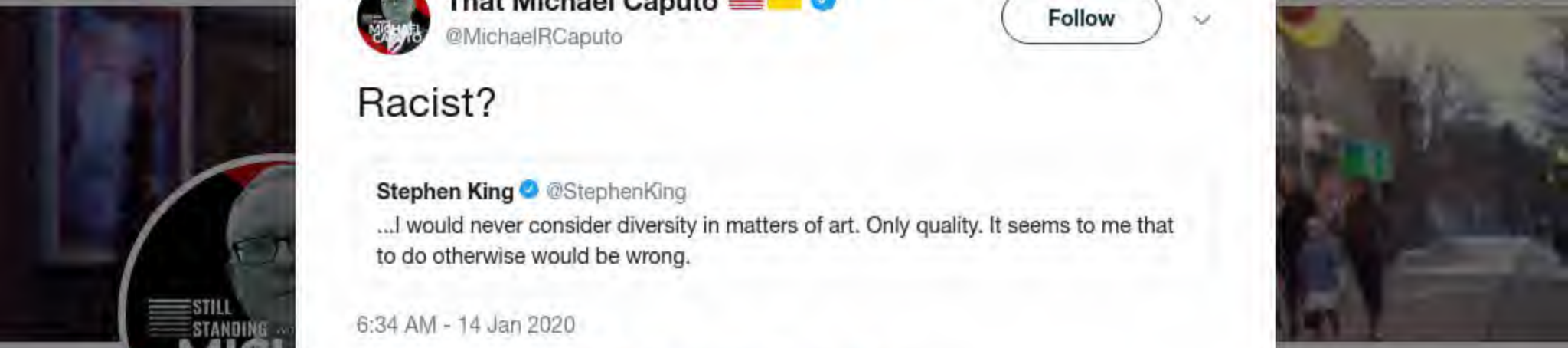

That Micha

@MichaelRCaput

Tweets deleted of
crazy. @ZeppCom
Veteran, @Grateful
Certified #BillsMa
patreon.com/stills

NY & FL

StillStandingPodcast.com

Joined August 2009

That Michael Caputo

@MichaelRCaputo

Follow

Racist?

> **Stephen King** @StephenKing
> ...I would never consider diversity in matters of art. Only quality. It seems to me that to do otherwise would be wrong.

6:34 AM - 14 Jan 2020

3 Retweets **7** Likes

1 3 7

Show more replies

© 2020 Twitter About Help Center Terms Privacy policy Imprint Cookies Ads info

By using Twitter's services you agree to our Cookies Use. We and our partners operate globally and use cookies, including for analytics, personalisation, and ads.

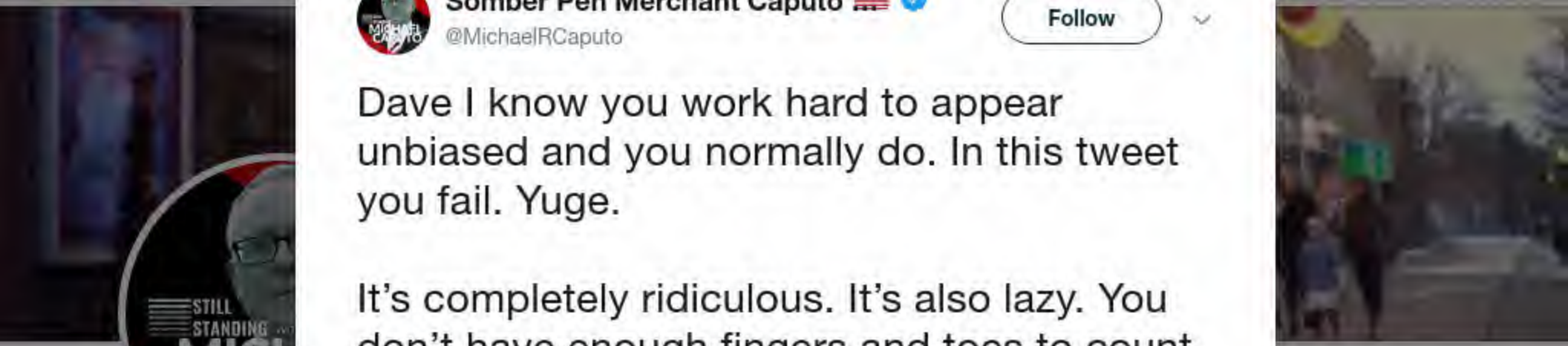

Somber Pen Merchant Caputo 🇺🇸 ✓
@MichaelRCaputo

Follow

Dave I know you work hard to appear unbiased and you normally do. In this tweet you fail. Yuge.

It's completely ridiculous. It's also lazy. You don't have enough fingers and toes to count how many grand slam events your president has attended in his life.

> **Dave Levinthal** ✓ @davelevinthal
> Trump doesn't typically tweet about tennis. In this case, Serena Williams beat Jessie Pegula. Pegula's parents, Terry and Kim, beat Trump in 2014 to buy the @BuffaloBills. twitter.com/realDonaldTrum…
> Show this thread

6:41 AM - 14 Jan 2020

2 Retweets **14** Likes

5 2 14

Dave Levinthal ✓ @davelevinthal · Jan 14
Replying to @MichaelRCaputo

Hey maybe there's a Paraguayan CEO who said something mildly critical but easily ignorable about Trump and you haven't attacked him yet. Better get on that.

1

That Michael Caputo
@MichaelRCaputo

Follow

Replying to @buffalopundit

Nah, I'll sit here and watch your triggered nonstop attacks on all things Trump. It's far more entertaining and reliable.

@MapleLeafFoods killed dozens of people. It's CEO should sit tf down and tend his own clear and present guilt.

6:44 AM - 14 Jan 2020

2

Buffalopundit @buffalopundit · Jan 14

Replying to @MichaelRCaputo @MapleLeafFoods

It happened in 2008. They settled every lawsuit with every victim. They took full and swift responsibility to mitigate the harm. It's not "present" unless you're still using an iPhone v.1.

1

That Michael Caputo @MichaelRCaputo · Jan 14

But they killed people and their CEO is tone deaf about his responsibility for mass death.

It's far more entertaining and reliable.

@MapleLeafFoods killed dozens of people. It's CEO should sit tf down and tend his own clear and present guilt.

2

Somber Pen Merchant Caputo
@MichaelRCaputo

Follow

Replying to @MichaelRCaputo @buffalopundit @MapleLeafFoods

Let's also just be honest here: if this was a Trump backing CEO, your head would explode all over Twitter.

You still owe me dinner, neowelcher.

6:46 AM - 14 Jan 2020

1

Buffalopundit @buffalopundit · Jan 14

Replying to @MichaelRCaputo @MapleLeafFoods

You were in Puerto Rico and DC when I tried to set something up and neither of us reconnected on it so settle down.

There are plenty of pro-Trump CEOs yet I somehow manage to not attack their every utterance with 12 year old news.

1

Somber Pen Merchant Caputo @MichaelRCaputo · Jan 14

You should try it. Inexcusable deaths have no expiration date. But they sure got listeria from CEO McCain.

us reconnected on it so settle down.

There are plenty of pro-Trump CEOs yet I somehow manage to not attack their every utterance with 12 year old news.

1

Somber Pen Merchant Caputo 🇺🇸
@MichaelRCaputo

Follow

Replying to @buffalopundit @MapleLeafFoods

You should try it. Inexcusable deaths have no expiration date. But they sure got listeria from CEO McCain.

You know, I'm still eating dinner even though I've been back for five months. (Just not meats from Maple Leaf. Ick!)

6:51 AM - 14 Jan 2020

1

Buffalopundit @buffalopundit · Jan 14

Replying to @MichaelRCaputo @MapleLeafFoods

Inexcusable deaths like Anne Sacoolas' vehicular homicide of Harry Dunn?

1

Somber Pen Merchant Caputo 🇺🇸🇺🇦 @MichaelRCaputo · Jan 14

I mean no disrespect AB but I don't have any Idea what you're talking about. Did this Sacoolas person comment about Iran/Trump?

1

By using Twitter's
analytics, persona

Home Ab

Somber Pe
Caputo
@MichaelRCaput

Tweets deleted of
crazy. @ZeppCom
Veteran, @Gratefu
Certified #BillsMa
patreon.com/stills

NY & FL
StillStandingP
Joined August

Buffalopundit @buffalopundit · Jan 14

It happened in 2008. They settled every lawsuit with every victim. They took full and swift responsibility to mitigate the harm. It's not "present" unless you're still using an iPhone v.1.

1

Somber Pen Merchant Caputo 🇺🇸 @MichaelRCaputo

Follow

Replying to @buffalopundit @MapleLeafFoods

But they killed people and their CEO is tone deaf about his responsibility for mass death.

6:52 AM - 14 Jan 2020

1

Buffalopundit @buffalopundit · Jan 14

Replying to @MichaelRCaputo @MapleLeafFoods

No he's not. It has zero to do with anything because it was a dozen years ago.

1

Somber Pen Merchant Caputo 🇺🇸🇺🇦 @MichaelRCaputo · Jan 14

When you are responsible for mass death, finger pointing about others' responsibility should be called out for the tone deaf BS it is. On this, I'll be your Huckleberry every time.

1

7 more replies

ng for

ccount? Log in

By using Twitter's services you agree to our Cookies Use. We and our partners operate globally and use cookies, including for analytics, personalisation, and ads.

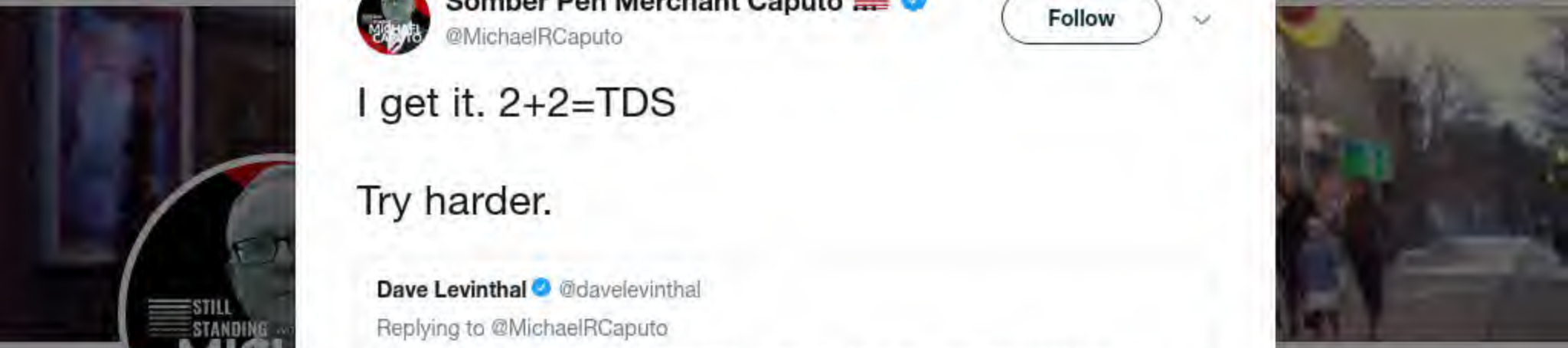

Somber Pe
Caputo
@MichaelRCaput

Tweets deleted of
crazy. @ZeppCom
Veteran, @Gratefu
Certified #BillsMa
patreon.com/stills

NY & FL
StillStandingP
Joined August

Somber Pen Merchant Caputo
@MichaelRCaputo

Follow

I get it. 2+2=TDS

Try harder.

> **Dave Levinthal** @davelevinthal
> Replying to @MichaelRCaputo
>
> Nothing about this tweet is inaccurate. Again: 1.) The president does not typically tweet about tennis. 2.) Jessie Pegula is the daughter of Terry and Kim Pegula. The Pegulas outbid Trump (and the Bon Jovi group), which, of course, you know. gq.com/story/donald-t…

6:55 AM - 14 Jan 2020

2 Retweets **13** Likes

1 2 13

Show more replies

© 2020 Twitter About Help Center Terms Privacy policy Imprint Cookies Ads info

By using Twitter's
analytics, persona

Home Ab

That Micha

@MichaelRCaput

Tweets deleted of
crazy. @ZeppCom
Veteran, @Gratefu
Certified #BillsMa
patreon.com/stills

NY & FL

StillStandingP

Joined August

That Michael Caputo
@MichaelRCaputo

Follow

Citizen: Hunter Biden lobbied unlawfully for Burisma.

Conjugal Media: Russia hacked Burisma!

Citizen: This has nothing to do with computers.

CM: You're helping Russia!

Citizen: Wait. Can you show us actual proof of that hack?

CM: YOU'RE AN AGENT OF RUSSIA! RUSSIA! RUSSIA!

Noah Shachtman @NoahShachtman
I hope my fellow editors will think hard — really hard, a lot harder than they did in 2016 — before publishing any material hacked by the Russians. twitter.com/nytpolitics/st...
Show this thread

7:03 AM - 14 Jan 2020

ng for

Account? Log in

By using Twitter's
analytics, persona

Home Ab

That Micha

@MichaelRCaput

Tweets deleted of
crazy. @ZeppCom
Veteran, @Gratefu
Certified #BillsMa
patreon.com/stills

NY & FL

StillStandingP

Joined August

Noah Shachtman @NoahShachtman · Jan 14

Really interesting to see who freaked the fuck out over a call for editorial caution.

68 37 284

That Michael Caputo @MichaelRCaputo

Follow

Replying to @NoahShachtman

Judging from all those now proven false RUSSIA! stories in DB, leaks sourced to liars, you guys should take a dollop your own advice.

My Journalism 101 would even say you must apologize for it all.

7:06 AM - 14 Jan 2020

1 Retweet **22** Likes

4 1 22

@theFinnishSisu @theFinnishSisu · Jan 14

Replying to @MichaelRCaputo @NoahShachtman

Are you even relevant Caputo? Keep quiet now, you're not welcome at the big boys' table...

1

1 more reply

ng for

Log in

By using Twitter's services you agree to our Cookies Use. We and our partners operate globally and use cookies, including for analytics, personalisation, and ads.

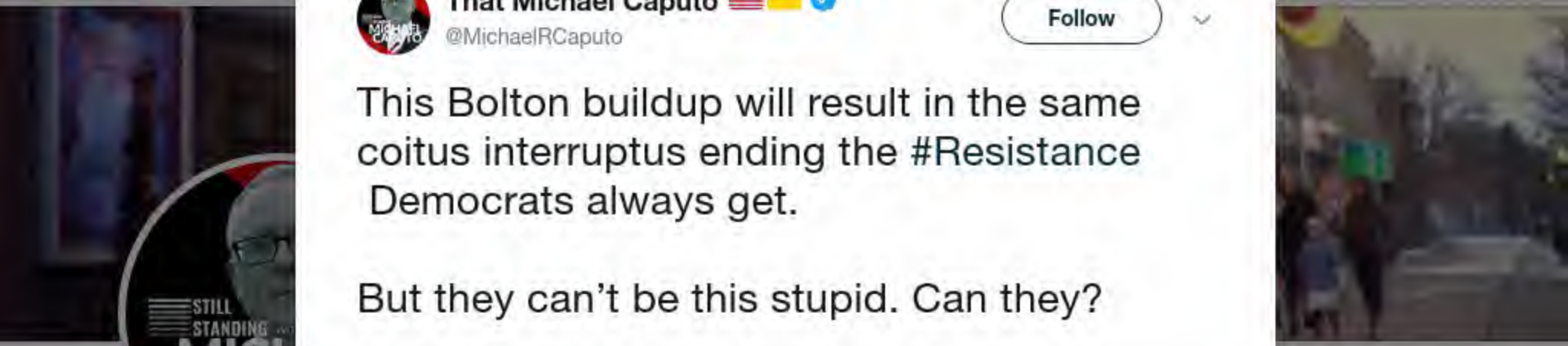

That Michael Caputo
@MichaelRCaputo

Follow

This Bolton buildup will result in the same coitus interruptus ending the #Resistance Democrats always get.

But they can't be this stupid. Can they?

> **David Marcus** @BlueBoxDave
> There is no plausible reason to believe Bolton's testimony would change anything. He opposed the policy, so what? thefederalist.com/2020/01/14/joh…

7:12 AM - 14 Jan 2020

9 Retweets **36** Likes

10 9 36

J @JPMediaBoss · 24h
Replying to @MichaelRCaputo
I believe their is a 75% chance that with McConnell and Cruz caving on the Senate trial, that Trump will be removed with 67 votes.

1

That Michael Caputo @MichaelRCaputo · 24h
This isn't the cakewalk that's been sold.

By using Twitter's
analytics, persona
ng for
Home Ab
count? Log in

J @JPMediaBoss · 19h
I believe their is a 75% chance that with McConnell and Cruz caving on the Senate trial, that Trump will be removed with 67 votes.

1

That Michael Caputo 🇺🇸🇺🇦
@MichaelRCaputo
Follow

Replying to @JPMediaBoss

This isn't the cakewalk that's been sold.

7:19 AM - 14 Jan 2020

1 Like

1 1

J @JPMediaBoss · 19h
Replying to @MichaelRCaputo
We have no allies. None. Trump is it. Cruz, Gaetz, Meadows, Zeldin...all frauds

1

That Michael Caputo 🇺🇸🇺🇦 @MichaelRCaputo · 19h
We shall see. I'm not sanguine about a Senate trial.

1

That Micha
@MichaelRCaput
Tweets deleted of
crazy. @ZeppCom
Veteran, @Gratefu
Certified #BillsMa
patreon.com/stills
NY & FL
StillStandingP
Joined August

© 2020 Twitter About Help Center Terms Privacy policy Imprint Cookies Ads info

1

Buffalopundit @buffalopundit · Jan 14

Inexcusable deaths like Anne Sacoolas' vehicular homicide of Harry Dunn?

1

That Michael Caputo 🇺🇸🇺🇦

@MichaelRCaputo

Follow

Replying to @buffalopundit @MapleLeafFoods

I mean no disrespect AB but I don't have any Idea what you're talking about. Did this Sacoolas person comment about Iran/Trump?

7:36 AM - 14 Jan 2020

1

Buffalopundit @buffalopundit · Jan 14

Replying to @MichaelRCaputo @MapleLeafFoods

No, she was an American diplomat who killed a boy with her car in the UK and the Trump Administration is refusing to extradite her to face justice based on diplomatic immunity.

INTERNET ARCHIVE

SIGN UP / LOG IN UPLOAD Search

ABOUT CONTACT BLOG PROJECTS HELP DONATE JOBS VOLUNTEER PEOPLE

DONATE

INTERNET ARCHIVE
WayBackMachine

http://twitter.com/web/20200116175218if_/https://twitter.co

Latest

Show All

Hrm.

The Wayback Machine has not archived that URL.

This page is available on the web!

Help make the Wayback Machine more complete!
Save this url in the Wayback Machine

Click here to search for all archived pages under
http://twitter.com/web/20200116175218if_/https://twitter.com/MichaelRCaputo/status/.

The Wayback Machine is an initiative of the Internet Archive, a 501(c)(3) non-profit, building a digital library of Internet sites and other cultural artifacts in digital form.
Other projects include Open Library & archive-it.org.

Your use of the Wayback Machine is subject to the Internet Archive's Terms of Use.

By using Twitter's
analytics, persona
ng for
Home Ab
count? Log in

thefederalist.com/2020/01/14/jon...

10 9 36

J @JPMediaBoss · Jan 14
I believe their is a 75% chance that with McConnell and Cruz caving on the Senate trial, that Trump will be removed with 67 votes.

1

Somber Pen Merchant Caputo @MichaelRCaputo · Jan 14
This isn't the cakewalk that's been sold.

1 1

J @JPMediaBoss · Jan 14
We have no allies. None. Trump is it. Cruz, Gaetz, Meadows, Zeldin...all frauds

1

Somber Pen Merchant Caputo
@MichaelRCaputo
Follow

Replying to @JPMediaBoss

We shall see. I'm not sanguine about a Senate trial.

7:39 AM - 14 Jan 2020

1 Like

1

Somber Pe
Caputo
@MichaelRCaput

Tweets deleted of
crazy. @ZeppCom
Veteran, @Gratefu
Certified #BillsMa
patreon.com/stills

NY & FL
StillStandingP
Joined August

© 2020 Twitter About Help Center Terms Privacy policy Cookies Ads info

By using Twitter's
analytics, persona

Home Ab

Somber Pe
Caputo
@MichaelRCaput

Tweets deleted of
crazy. @ZeppCom
Veteran, @Gratefu
Certified #BillsMa
patreon.com/stills

NY & FL
StillStandingP
Joined August

Somber Pen Merchant Caputo
@MichaelRCaputo

Follow

Hi, folks - it's a new episode of my Still Standing #Podcast, NOW available for listening wherever you enjoy podcasts: "Impeachment Eve (Ep. 54)."

LISTEN TO THIS WEEK'S SHOW HERE:
linktr.ee/michaelcaputo

Join us on Patreon:
patreon.com/stillstanding

7:44 AM - 14 Jan 2020

ng for

Log in

By using Twitter's
analytics, persona
ng for
Home Ab
Log in

Somber Pe
Caputo
@MichaelRCaput
Tweets deleted of
crazy. @ZeppCom
Veteran, @Gratefu
Certified #BillsMa
patreon.com/stills
NY & FL
StillStandingP
Joined August

1 1

Somber Pen Merchant Caputo
@MichaelRCaputo

Follow

Replying to @buffalopundit @MapleLeafFoods

Don't know the case. Not on topic. She did not nor did her victim's family insert themselves in the Iran discussion. The listeria CEO at Maple Leaf did and he signed up for all responses that come with the price of admission. 1/2

7:44 AM - 14 Jan 2020

2

Buffalopundit @buffalopundit · Jan 14

Replying to @MichaelRCaputo @MapleLeafFoods

His response to the outbreak is a textbook example of good crisis management.

By using Twitter's
analytics, persona
ng for

Home Ab

Account? Log in

Somber Pe
Caputo
@MichaelRCaput

Tweets deleted of
crazy. @ZeppCom
Veteran, @Gratefu
Certified #BillsMa
patreon.com/stills

NY & FL

StillStandingP

Joined August

1 1

Somber Pen Merchant Caputo @MichaelRCaputo · Jan 14

Don't know the case. Not on topic. She did not nor did her victim's family insert themselves in the Iran discussion. The listeria CEO at Maple Leaf did and he signed up for all responses that come with the price of admission. 1/2

2

Somber Pen Merchant Caputo
@MichaelRCaputo

Follow

Replying to @MichaelRCaputo @buffalopundit @MapleLeafFoods

In general, I believe reckless driving resulting in accidental but senseless death should not be covered by diplomatic immunity. Again, I don't know the facts in this case so maybe it fits or doesn't. 2/2

7:45 AM - 14 Jan 2020

© 2020 Twitter About Help Center Terms Privacy policy Imprint Cookies Ads info

Trump is responsible for killing the #1 (and #2) terrorists on the planet. That's gotta suck for you haters, I know. I mean, ouch.

2

Brahnson Villosus @BrahnsonV · Jan 14

According to Trump's own words he's not responsible for killing the terrorists. Sorry this must be a tough time for you and your dear leader worship but one day you'll find your spine you groveling dipshit.

> **Donald J. Trump** @realDonaldTrump
> Stop congratulating Obama for killing Bin Laden. The Navy Seals killed Bin Laden. #debate

1 2

Somber Pen Merchant Caputo 🇺🇸

@MichaelRCaputo

Follow

Replying to @BrahnsonV

82

7:47 AM - 14 Jan 2020

2

Show more replies

© 2020 Twitter About Help Center Terms Privacy policy Imprint Cookies Ads info

By using Twitter's
analytics, persona
ng for

Home Ab
count? Log in

That Micha
@MichaelRCaput
Tweets deleted of
crazy. @ZeppCom
Veteran, @Gratefu
Certified #BillsMa
patreon.com/stills
NY & FL
StillStandingP
Joined August

1 1

That Michael Caputo
@MichaelRCaputo

Follow

Replying to @buffalopundit @MapleLeafFoods

Good for him. Shutting his pie hole when other deaths occur is also good crisis management.

7:51 AM - 14 Jan 2020

© 2020 Twitter About Help Center Terms Privacy policy Imprint Cookies Ads info

Home

ccount? Log in

Buffalopundit @buffalopundit · 15h

I didn't say you were. I was saying that it is possible to not comment on every obscure criticism of Donald Trump you might come across.

1

That Michael Caputo 🇺🇸🇺🇦

@MichaelRCaputo

Follow

Replying to @buffalopundit @MapleLeafFoods

Obscure? He got a huge media ride out of his comments. He wanted to be a part of the Iran story.

So Maple Leaf's listeria CEO killed dozens of people, forgot about the humility part of taking responsibility for his actions, shot off his mouth, gets the blowback he deserves.

7:56 AM - 14 Jan 2020

1

Buffalopundit @buffalopundit · 14h

Replying to @MichaelRCaputo @MapleLeafFoods

Maybe someday one of your employees will - God forbid - be tragically killed due to some military adventure, and when everyone comes down on you and your distant past as a result of that you'll be just as understanding.

1

That Michael Caputo 🇺🇸🇺🇦 @MichaelRCaputo · 13h

That Micha

@MichaelRCaput

Tweets deleted of
crazy. @ZeppCom
Veteran, @Gratefu
Certified #BillsMa
patreon.com/stills

NY & FL

StillStandingP

Joined August

obscure criticism of Donald Trump you might come across.

1

That Michael Caputo @MichaelRCaputo · Jan 14

Obscure? He got a huge media ride out of his comments. He wanted to be a part of the Iran story.

So Maple Leaf's listeria CEO killed dozens of people, forgot about the humility part of taking responsibility for his actions, shot off his mouth, gets the blowback he deserves.

1

Buffalopundit @buffalopundit · Jan 14

Maybe someday one of your employees will - God forbid - be tragically killed due to some military adventure, and when everyone comes down on you and your distant past as a result of that you'll be just as understanding.

1

That Michael Caputo

@MichaelRCaputo

Follow

Replying to @buffalopundit @MapleLeafFoods

If I had killed dozens of people like Maple Leaf listeria CEO McCain, I'd certainly deserve that.

9:44 AM - 14 Jan 2020

© 2020 Twitter About Help Center Terms Privacy policy Imprint Cookies Ads info

By using Twitter's services you agree to our Cookies Use. We and our partners operate globally and use cookies, including for analytics, personalisation, and ads.

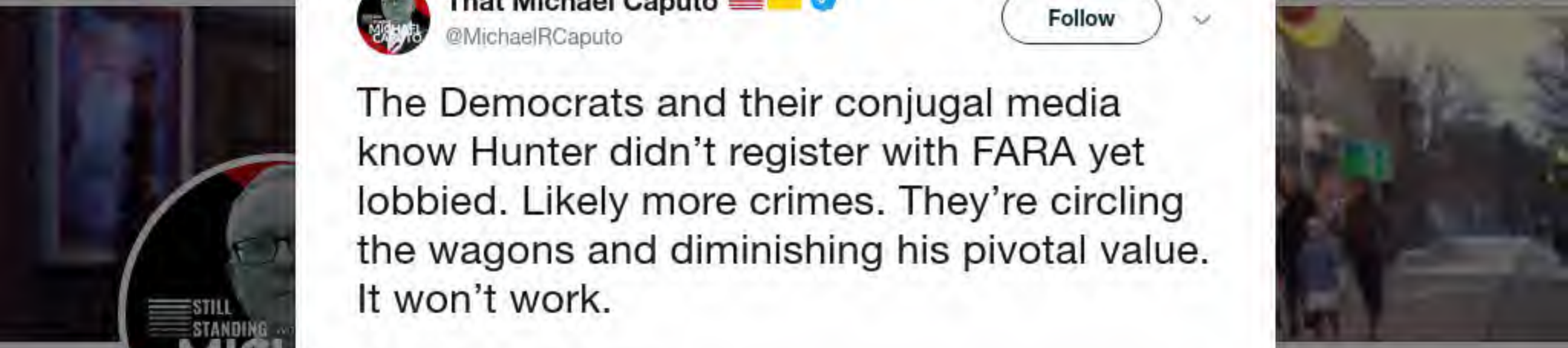

That Micha

@MichaelRCaput

Tweets deleted of
crazy. @ZeppCom
Veteran, @Gratefu
Certified #BillsMa
patreon.com/stills

NY & FL

StillStandingP

Joined August

That Michael Caputo @MichaelRCaputo

Follow

The Democrats and their conjugal media know Hunter didn't register with FARA yet lobbied. Likely more crimes. They're circling the wagons and diminishing his pivotal value. It won't work.

> **David Marcus** @BlueBoxDave
> This is crazy, Biden was obviously hired by Burisma, a corrupt energy company, for access to the American government. He is in a strong position to know if and how American tax payer dollars were used. Central to Trump's defense.
> twitter.com/mattklewis/sta…

9:57 AM - 14 Jan 2020

22 Retweets **44** Likes

3 22 44

Charles Eichholz @CharlesEichholz · Jan 14

Replying to @MichaelRCaputo

Um, the corruption at Burisma left when Zlochevsky fled Ukraine with Viktor Yanukovych, Manafort's former boss. Biden wasn't even with the company when it was under investigation, and Burisma is a private, not government, firm, so FARA wouldn't apply here.

By using Twitter's services you agree to our Cookies Use. We and our partners operate globally and use cookies, including for analytics, personalisation, and ads.

Somber Pe
Caputo
@MichaelRCaput

Tweets deleted of
crazy. @ZeppCom
Veteran, @Gratefu
Certified #BillsMa
patreon.com/stillstanding

NY & FL
StillStandingPodcast.com
Joined August 2009

Somber Pen Merchant Caputo
@MichaelRCaputo

Follow

Meet the Democrats' conjugal media, on script and point.

> **Matt Lewis** @mattklewis
> When it comes to Donald Trump's impeachment trial, hearing from Hunter Biden is about as relevant as hearing from Kato Kaelin. twitter.com/gtconway3d/sta…

9:57 AM - 14 Jan 2020

12 Retweets **25** Likes

2 12 25

Show more replies

© 2020 Twitter About Help Center Terms Privacy policy Cookies Ads info

By using Twitter's services you agree to our Cookies Use. We and our partners operate globally and use cookies, including for analytics, personalisation, and ads.

That Micha

@MichaelRCaput

Tweets deleted of
crazy. @ZeppCom
Veteran, @Gratefu
Certified #BillsMa
patreon.com/stills

NY & FL

StillStandingP

Joined Augus

That Michael Caputo @MichaelRCaputo · Jan 13

So I just have to do this.

Almost 5 years ago our family I got a car loan through @Ally Bank. Now that it's nearly paid off, I realize I've never talked to them. No calls or emails. No texts. Never had to; nothing went wrong.

Guess where I'll do my banking in the future?

12 4 62

Ally @Ally · Jan 14

Hi Michael, thanks for the shout-out - we love hearing this! We're proud to be your financial ally. ^SS

1

That Michael Caputo
@MichaelRCaputo

Follow

Replying to @Ally

Thank you for being exactly the kind of bank you say you are. It's refreshing.

9:59 AM - 14 Jan 2020

© 2020 Twitter About Help Center Terms Privacy policy Imprint Cookies Ads info

Home Moments Search Twitter Have an account? Log in

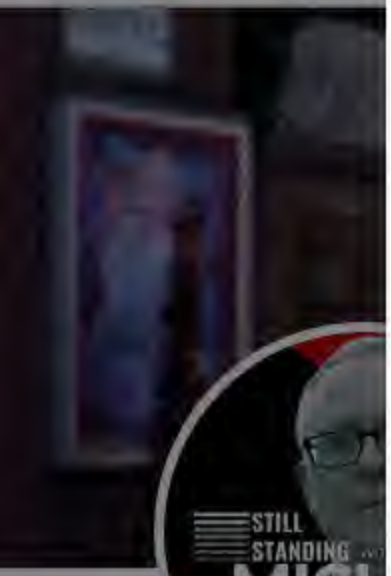

Somber Pe
Caputo
@MichaelRCaput

Tweets deleted of
crazy. @ZeppCom
Veteran, @Gratefu
Certified #BillsMa
patreon.com/stills

NY & FL
StillStandingP
Joined August

Greta Thunberg @GretaThunberg · 8 Dec 2019

Indigenous people are literally being murdered for trying to protect the forrest from illegal deforestation. Over and over again. It is shameful that the world remains silent about this.

AJ+ @ajplus

This Indigenous forest guardian was wounded by shots from a passing car. Two other Guajajara tribe members have been killed and one other was wounded in Maranhão, Brazil....

1.5K 41K 104K

Somber Pen Merchant Caputo
@MichaelRCaputo

Follow

Replying to @GretaThunberg @KyleJurek

Hi Greta's dad! 😂

10:03 AM - 14 Jan 2020

1

Show more replies

© 2020 Twitter About Help Center Terms Privacy policy Cookies Ads info

By using Twitter's services you agree to our Cookies Use. We and our partners operate globally and use cookies, including for analytics, personalisation, and ads.

Home Ab... ...count? Log in

Somber Pen Merchant Caputo 🇺🇸
@MichaelRCaputo

Follow

.@KyleJurek Come on by and re-educate me Stalinist Kyle. I've got something for you. So does everyone I know.

You'd better re-educate the majority of @TheDemocrats who are going to destroy your bosses campaign again. It's going to be epic.

Standing by, Princess.

10:07 AM - 14 Jan 2020

23 Retweets **87** Likes

8 23 87

Frank Butry ❌ @fbutry · Jan 14
Replying to @MichaelRCaputo @KyleJurek @TheDemocrats
I would love to meet him too, tell him about the good old days in Stalinist Russia

1 2

Samantha Lynn @SamanthaLynn514 · Jan 14

Somber Pe... Caputo 🇺🇸
@MichaelRCaput...

Tweets deleted of... crazy. @ZeppCom... Veteran, @Gratefu... Certified #BillsMa... patreon.com/stills...

NY & FL
StillStandingP...
Joined August...

By using Twitter's
analytics, persona
Home Ab
STILL STANDING
Somber Pe
Caputo
@MichaelRCaput
Tweets deleted of
crazy. @ZeppCom
Veteran, @Gratefu
Certified #BillsMa
patreon.com/stills
NY & FL
StillStandingP
Joined August

2 3

Nancie Orticelli @NancieAnn76 · Jan 14
Not inaccurate, but totally irrelevant.

1

Somber Pen Merchant Caputo 🇺🇸
@MichaelRCaputo
Follow

Replying to @NancieAnn76 @davelevinthal

Joey Logano blocked Tony Stewart off of the track into the flat in the 2013 Auto Club 400. Stewart trashed Logano in an interview after they argued in the pits. Logano's wife bakes pies. Stewart rarely tweets about pie, but he did today. This is clearly about the 2013 AC400.

11:13 AM - 14 Jan 2020

1 Like

1 1

Somber Pen Merchant Caputo 🇺🇸🇺🇸 @MichaelRCaputo · Jan 14
Replying to @MichaelRCaputo @NancieAnn76 @davelevinthal
Nothing about this tweet is inaccurate. Again: 1.) Tony Stewart does not typically tweet about pie. 2.) Pie baker Brittany Logano is the wife of Joey Logano. Joey blocked Tony during the 2013 AC400 (and they really got into it), which, of course, you know.

ng for
count? Log in

Joey Logano blocked Tony Stewart off of the track into the flat in the 2013 Auto Club 400. Stewart trashed Logano in an interview after they argued in the pits. Logano's wife bakes pies. Stewart rarely tweets about pie, but he did today. This is clearly about the 2013 AC400.

1 1

That Michael Caputo
@MichaelRCaputo

Follow

Replying to @MichaelRCaputo @NancieAnn76 @davelevinthal

Nothing about this tweet is inaccurate. Again: 1.) Tony Stewart does not typically tweet about pie. 2.) Pie baker Brittany Logano is the wife of Joey Logano. Joey blocked Tony during the 2013 AC400 (and they really got into it), which, of course, you know.

By using Twitter's services you agree to our Cookies Use. We and our partners operate globally and use cookies, including for analytics, personalisation, and ads.

That Michael Caputo
@MichaelRCaputo

Follow

After @theDemocrats are forced to discuss the very real violence brewing in their ranks at tonight's national TV #DemocraticDebate you go ahead and tell me again how @JamesOKeefeIII and @PVeritas_Action aren't breaking news, shaking the trees and exposing what's really happening.

James O'Keefe @JamesOKeefeIII
BREAKING: "If Bernie doesn't get the nomination or it goes to a second round at the @DNC Convention, f**king Milwaukee will burn" - @BernieSanders Field Organizer Kyle Jurek...

11:35 AM - 14 Jan 2020

20 Retweets **33** Likes

5 20 33

Ralph Kramden @ExposeThePump · 16h
Replying to @MichaelRCaputo @TheDemocrats and 2 others
Media works for Dems so I seriously doubt they would want to run afoul of their patrons

By using Twitter's ... ng for
analytics, persona...

Home Ab... ...count? Log in

That Micha...
@MichaelRCaput...

Tweets deleted of...
crazy. @ZeppCom...
Veteran, @Gratefu...
Certified #BillsMa...
patreon.com/stills...

NY & FL
StillStandingP...
Joined August...

After @theDemocrats are forced to discuss the very real violence brewing in their ranks at tonight's national TV #DemocraticDebate you go ahead and tell me again how @JamesOKeefeIII and @PVeritas_Action aren't breaking news, shaking the trees and exposing what's really happening.

James O'Keefe @JamesOKeefeIII
BREAKING: "If Bernie doesn't get the nomination or it goes to a second round at the @DNC Convention, f**king Milwaukee will burn" - @BernieSanders Field Organizer Kyle Jurek

5 20 33

Fredo Tom Terri - I think therefore I am not a bot @Turk187187 · Jan 14
What is the over/under that it is not even brought up?

1

That Michael Caputo
@MichaelRCaputo

Follow

Replying to @Turk187187 @TheDemocrats and 2 others

You're probably right, but still - what a bombshell.

12:03 PM - 14 Jan 2020

1 Like

1

© 2020 Twitter About Help Center Terms Privacy policy Imprint Cookies Ads info

Kyle Jurek

5 20 33

Chris @supralaps1517 · Jan 14

Guarantee there won't be 1 question about it.

1

Somber Pen Merchant Caputo

@MichaelRCaputo

Follow

Replying to @supralaps1517 @TheDemocrats and 2 others

You're probably right, but still - what a bombshell.

12:03 PM - 14 Jan 2020

1 Like

1 1

Chris @supralaps1517 · Jan 14

Replying to @MichaelRCaputo @TheDemocrats and 2 others

It would be glorious

1

© 2020 Twitter About Help Center Terms Privacy policy Cookies Ads info

By using Twitter's services you agree to our Cookies Use. We and our partners operate globally and use cookies, including for analytics, personalisation, and ads.

Somber Pen Merchant Caputo 🇺🇸
@MichaelRCaputo

Follow

This figure will double or triple soon. Hurricane damage is more evident. Earthquake damage is almost entirely structural, hidden, requiring expert damage appraisals from specialized engineers. Schools, condos, municipal buildings, & other major structures will find more damage.

David Begnaud @DavidBegnaud
In a letter to President Trump, requesting a major disaster declaration, due to earthquake damage, Puerto Rico's Governor wrote that preliminary damage estimates have 559 people who need individual assistance & 11 municipalities with damage…

1:44 PM - 14 Jan 2020

2 Retweets **2** Likes

1 2 2

Mike Parker @MJP1313 · Jan 14
Replying to @MichaelRCaputo
Let's take care of the victims of the horrible flooding in Upstate NY (Oneida and Herkimer counties) first.

rather than the White House North Lawn, a move from the @PressSec playbook. This allows them to avoid reporters in a "gaggle"—the only chance we have to publicly...

32 171 650

That Michael Caputo 🇺🇸🇺🇦 ✓
@MichaelRCaputo

Follow

Replying to @DavidBegnaud

President Trump will sign this. He may run the aid through some additional corruption hoops, but he will sign it. There are several reasons beyond the most important: this is a humanitarian crisis.

1:54 PM - 14 Jan 2020

1 Like

1 1

Caribana @Caribana23 · Jan 14

Replying to @MichaelRCaputo @DavidBegnaud

cbsnews.com/news/former-to...

Lets just hope his selection of personnel he sends to PR to prevent fraud is better than the FEMA top official he sent for Hurricane Maria. She was arrested for corruption!!!

By using Twitter's
analytics, persona
ng for
Home Ab
count? Log in

Somber Pe
Caputo
@MichaelRCaput
Tweets deleted of
crazy. @ZeppCom
Veteran, @Gratefu
Certified #BillsMa
patreon.com/stills
NY & FL
StillStandingP
Joined August

Mike Parker @MJP1313 · Jan 14

Let's take care of the victims of the horrible flooding in Upstate NY (Oneida and Herkimer counties) first.

1

Somber Pen Merchant Caputo 🇺🇸 ✓
@MichaelRCaputo

Follow

Replying to @MJP1313

This is the greatest and wealthiest nation on earth. Let's take care of everyone.

2:00 PM - 14 Jan 2020

1

Mike Parker @MJP1313 · Jan 14

Replying to @MichaelRCaputo

I agree, but google Whitesboro floods, and for the record FEMA just turned everyone down for assistance. Yet we hear nothing from our 2 democrat senators or Brindisi our democrat congressional representative. For the record this is 3'rd disaster in 3 years.

1

Somber Pen Merchant Caputo 🇺🇸🇺🇦 ✓ @MichaelRCaputo · Jan 14

Its up to Schumer and our other Senator who kind of disappeared.

1

1 more reply

By using Twitter's
analytics, persona
ng for
Home Ab
count? Log in

That Michael Caputo @MichaelRCaputo · Jan 14
This is the greatest and wealthiest nation on earth. Let's take care of everyone.

1

Mike Parker @MJP1313 · Jan 14
I agree, but google Whitesboro floods, and for the record FEMA just turned everyone down for assistance. Yet we hear nothing from our 2 democrat senators or Brindisi our democrat congressional representative. For the record this is 3'rd disaster in 3 years.

1

That Michael Caputo
@MichaelRCaputo

Follow

Replying to @MJP1313

Its up to Schumer and our other Senator who kind of disappeared.

2:30 PM - 14 Jan 2020

1

Mike Parker @MJP1313 · Jan 14
Replying to @MichaelRCaputo
I'm not blaming President Trump, I blame Schumer, Gillibrand, and Brindisi.

That Micha
@MichaelRCaput
Tweets deleted of
crazy. @ZeppCom
Veteran, @Gratefu
Certified #BillsMa
patreon.com/stills
NY & FL
StillStandingP
Joined August

© 2020 Twitter About Help Center Terms Privacy policy Cookies Ads info

By using Twitter's services you agree to our Cookies Use. We and our partners operate globally and use cookies, including for analytics, personalisation, and ads.

Home Ab... ...count? Log in

Somber Pen Merchant Caputo
@MichaelRCaputo

Follow

The @BernieSanders campaign is rocked after PV reporting: Sanders field director has plans to attack, kill, burn & imprison media, Dems & GOP.

Tonight we will learn a lot about @CNN: will they ask Bernie about this breaking story or not? @abbydphillip @wolfblitzer @brianneDMR

Project Veritas Action @PVeritas_Action
"Do you want to fight against the revolution? You're gonna die for it motherf**ker." - Kyle Jurek, @BernieSanders Campaign Field Organizer

4:22 PM - 14 Jan 2020

20 Retweets **42** Likes

7 20 42

Blair @skifflegirl · Jan 14

Somber Pe... Caputo
@MichaelRCaput...

Tweets deleted of... crazy. @ZeppCom... Veteran, @Gratefu... Certified #BillsMa... patreon.com/stills...

NY & FL
StillStandingP...
Joined August...

By using Twitter's services you agree to our Cookies Use. We and our partners operate globally and use cookies, including for analytics, persona

That Michael Caputo @MichaelRCaputo · Jan 14

The @BernieSanders campaign is rocked after PV reporting: Sanders field director has plans to attack, kill, burn & imprison media, Dems & GOP.

Tonight we will learn a lot about @CNN: will they ask Bernie about this breaking story or not? @abbydphillip @wolfblitzer @brianneDMR

Project Veritas Action @PVeritas_Action

"Do you want to fight against the revolution? You're gonna die for it motherf**ker." - Kyle Jurek, @BernieSanders Campaign Field Organizer

7 20 42

Grumpy's Grady @grady_grumpy · Jan 14

Mike was that a rhetorical question?

1 1

That Michael Caputo

@MichaelRCaputo

Follow

Replying to @grady_grumpy @BernieSanders and 4 others

I really don't know the answer.

4:28 PM - 14 Jan 2020

By using Twitter's services you agree to our Cookies Use. We and our partners operate globally and use cookies, including for analytics, personalisation, and ads.

Home Ab... ...count? Log in

Somber Pen Merchant Caputo
@MichaelRCaputo

Follow

Why would an online security company have a simple Wordpress website with only off-the-shelf plugins?

Hm.

I know a Fugazi when I see one.

Oren J. Falkowitz @orenfalkowitz
Here's a link to the @Area1Security report on #phishing of Burisma Holdings by the GRU cdn.area1security.com/reports/Area-1...

5:48 PM - 14 Jan 2020

80 Retweets **115** Likes

12 80 115

Somber Pen Merchant Caputo @MichaelRCaputo · Jan 14
Why would infosec experts who claim to have detected Russian spies hacking Burisma have An average of 110 coding errors on each page of their own website?

Somber Pe... Caputo
@MichaelRCaput...

Tweets deleted of... crazy. @ZeppCom... Veteran, @Gratefu... Certified #BillsMa... patreon.com/stills...

NY & FL
StillStandingP...
Joined August...

Burisma Holdings by the GRU
cdn.area1security.com/reports/Area-1...

12 80 115

Somber Pen Merchant Caputo 🇺🇸 ✓
@MichaelRCaputo

Follow

Why would infosec experts who claim to have detected Russian spies hacking Burisma have An average of 110 coding errors on each page of their own website?

My teenager averages 16 in first draft HTML.

I ran it through W3. Check it out for yourself: validator.w3.org/nu/?doc=https% …

5:53 PM - 14 Jan 2020

34 Retweets **53** Likes

4 34 53

Somber Pen Merchant Caputo 🇺🇸🇺🇦 ✓ @MichaelRCaputo · Jan 14
110 errors/page is amateur coding proficiency in HTML, the easiest language in

My teenager averages 16 in first draft HTML.

I ran it through W3. Check it out for yourself: validator.w3.org/nu/?doc=https%...

4 34 53

Somber Pen Merchant Caputo 🇺🇸
@MichaelRCaputo

Follow

110 errors/page is amateur coding proficiency in HTML, the easiest language in the biz.

Do you think these Burisma sleuths are better at PHP or Python, the complex anti-virus languages of choice?

Their $39 Wordpress site is absolutely hackable. Nearly naked.

Fugazi, people.

6:00 PM - 14 Jan 2020

25 Retweets **46** Likes

5 25 46

Somber Pen Merchant Caputo 🇺🇸🇺🇦 @MichaelRCaputo · Jan 14

The entire Russia hoax turned on a private company's analysis, whose work

Their $39 Wordpress site is absolutely hackable. Nearly naked.

Fugazi, people.

5 25 46

Somber Pen Merchant Caputo
@MichaelRCaputo

Follow

The entire Russia hoax turned on a private company's analysis, whose work behind their conclusion of Russian DNC hacking was never produced.

We never got proof.

And since they got away with that, now we get to meet @Area1Security.

Nice to meet you. You don't get a free pass.

2 13 22

Somber Pen Merchant Caputo
@MichaelRCaputo

Follow

@Area1Security's co-founder is Blake Darche, a founding member of Crowdstrike, the same firm that claimed Russia hacked the DNC but never proved it.

We won't get fooled again and the FBI isn't here to protect you with their lies and deception.

It's not even programming, it's just markup. Not even the same ballpark as python.

How was their CSS looking Michael? 😆

1 1 2

That Michael Caputo 🇺🇸🇺🇦
@MichaelRCaputo

Follow

Replying to @RaymondKooyenga

I can barely reboot my iPhone without a tutorial and I figured this out. Imagine what a real and honest infosec warrior could do with this Fugazi.

6:25 PM - 14 Jan 2020

1 Retweet **1** Like

1 1 1

Ray K• • yenga @RaymondKooyenga · Jan 14

Replying to @MichaelRCaputo

Absolutely.

© 2020 Twitter About Help Center Terms Privacy policy Imprint Cookies Ads info

1 23 31

That Michael Caputo
@MichaelRCaputo

Follow

.@BlakeDarche thinks he can follow his Crowdstrike pump and dump strategy again and get even more rich tangling up another US presidential election for the Democrats.

Not this time. #MAGA gotcha Blake.

By using Twitter's
analytics, persona
ng for
Home Ab
ccount? Log in

Michael Wooten @wgrzMichael · Jan 14

haha. Mike, we live in Buffalo where wings get their own food group! Of course I do lol

2 13

That Michael Caputo 🇺🇸🇺🇦 @MichaelRCaputo

Follow

Replying to @wgrzMichael @realDonaldTrump

Any self respecting extra hot wing eater has had to, well, you know - drain the pool a few times.

6:45 PM - 14 Jan 2020

1 Like

1 1

yup, my name really is Melania @sooky_tsujimoto · Jan 15

Replying to @MichaelRCaputo @wgrzMichael @realDonaldTrump

Any self-respecting Buffalonian/WNYer doesn't call them "hot wings" Caputo. And you probably use ranch too.

1 1 6

4 more replies

That Micha
@MichaelRCaput
Tweets deleted of
crazy. @ZeppCom
Veteran, @Gratefu
Certified #BillsMa
patreon.com/stills
NY & FL
StillStandingP
Joined August

© 2020 Twitter About Help Center Terms Privacy policy Imprint Cookies Ads info

By using Twitter's services you agree to our Cookies Use. We and our partners operate globally and use cookies, including for analytics, persona

Somber Pe
Caputo
@MichaelRCaput

Tweets deleted of
crazy. @ZeppCom
Veteran, @Gratefu
Certified #BillsMa
patreon.com/stills

NY & FL
StillStandingP
Joined August

Account? Log in

Scott Leffler @scottleffler · Jan 14
Hey, @MichaelRCaputo. I just noticed your blue check. How long you had that?

1 1

Somber Pen Merchant Caputo
@MichaelRCaputo

Follow

Replying to @scottleffler

It just showed up one day, like a stray cat needing a home. I fed it, and now I can't get rid of it. Damn thing sheds all over the davenport.

6:47 PM - 14 Jan 2020

1 Like

1 1

Somber Pen Merchant Caputo @MichaelRCaputo · Jan 14
Replying to @MichaelRCaputo @scottleffler
Honestly though I applied a few years ago. Maybe 2017? Before all the shadow banning and etc started in earnest. Took a few days then just popped up.

1

Scott Leffler @scottleffler · Jan 14
I've never noticed it before. For some reason, it stuck out tonight.

1

1 more reply

Home

ccount? Log in

That Michael Caputo @MichaelRCaputo · Jan 14

It just showed up one day, like a stray cat needing a home. I fed it, and now I can't get rid of it. Damn thing sheds all over the davenport.

1 1

That Michael Caputo
@MichaelRCaputo

Follow

Replying to @MichaelRCaputo @scottleffler

Honestly though I applied a few years ago. Maybe 2017? Before all the shadow banning and etc started in earnest. Took a few days then just popped up.

6:50 PM - 14 Jan 2020

1

Scott Leffler @scottleffler · Jan 14

Replying to @MichaelRCaputo

I've never noticed it before. For some reason, it stuck out tonight.

1

That Michael Caputo @MichaelRCaputo · Jan 14

It's the new shirt, it really sets off the check. It just pops!

© 2020 Twitter About Help Center Terms Privacy policy Cookies Ads info

That Micha

@MichaelRCaput

Tweets deleted of
crazy. @ZeppCom
Veteran, @Gratefu
Certified #BillsMa
patreon.com/stills

NY & FL

StillStandingP

Joined August

By using Twitter's ... ng for
analytics, persona...

Home Ab... ...count? Log in

That Micha...
@MichaelRCaput...

Tweets deleted of...
crazy. @ZeppCom...
Veteran, @Gratefu...
Certified #BillsMa...
patreon.com/stills...

NY & FL

StillStandingP...

Joined August...

Scott Leffler @scottleffler · Jan 14
Hey, @MichaelRCaputo. I just noticed your blue check. How long you had that?

1 1

That Michael Caputo @MichaelRCaputo · Jan 14
It just showed up one day, like a stray cat needing a home. I fed it, and now I can't get rid of it. Damn thing sheds all over the davenport.

1 1

That Michael Caputo @MichaelRCaputo · Jan 14
Honestly though I applied a few years ago. Maybe 2017? Before all the shadow banning and etc started in earnest. Took a few days then just popped up.

1

Scott Leffler @scottleffler · Jan 14
I've never noticed it before. For some reason, it stuck out tonight.

1

That Michael Caputo
@MichaelRCaputo

Follow

Replying to @scottleffler

It's the new shirt, it really sets off the check. It just pops!

6:54 PM - 14 Jan 2020

© 2020 Twitter About Help Center Terms Privacy policy Imprint Cookies Ads info

By using Twitter's services you agree to our Cookies Use. We and our partners operate globally and use cookies, including for analytics, personalisation, and ads.

Home Ab... ...count? Log in

Somber Pen Merchant Caputo 🇺🇸
@MichaelRCaputo

Follow

I can't stomach the #DemocraticDebate. Did @CNN ask about the @BernieSanders staffer preparing for riots, gulags and burning cities?

6:59 PM - 14 Jan 2020

11 Retweets **54** Likes

6 11 54

MURF @JMURF07 · Jan 14
Replying to @MichaelRCaputo @CNN @BernieSanders
You're not new here. Of course they didn't

1 2

Somber Pen Merchant Caputo 🇺🇸🇺🇦 @MichaelRCaputo · Jan 14
A guy can dream, can't he?

1 3

1 more reply

CJC @CJC98617496 · Jan 14
Replying to @MichaelRCaputo @CNN @BernieSanders
If I'm a world leader & watching this Dem debate aka snooze fest, I'd be licking

Somber Pe... Caputo 🇺🇸
@MichaelRCaput...

Tweets deleted of... crazy. @ZeppCom... Veteran, @Gratefu... Certified #BillsMa... patreon.com/stills...

NY & FL
StillStandingP...
Joined August...

By using Twitter's
analytics, persona
ng for

Home Ab
Log in

That Micha

@MichaelRCaput

Tweets deleted of
crazy. @ZeppCom
Veteran, @Gratefu
Certified #BillsMa
patreon.com/stills

NY & FL

StillStandingP

Joined August

That Michael Caputo @MichaelRCaputo · Jan 14

I can't stomach the #DemocraticDebate. Did @CNN ask about the @BernieSanders staffer preparing for riots, gulags and burning cities?

6 11 54

MURF @JMURF07 · Jan 14

You're not new here. Of course they didn't

1 2

That Michael Caputo
@MichaelRCaputo

Follow

Replying to @JMURF07

A guy can dream, can't he?

7:01 PM - 14 Jan 2020

3 Likes

1 3

MURF @JMURF07 · Jan 14

Replying to @MichaelRCaputo

Only if you want that dream to turn into coma

1

© 2020 Twitter About Help Center Terms Privacy policy Imprint Cookies Ads info

By using Twitter's
analytics, persona
ng for

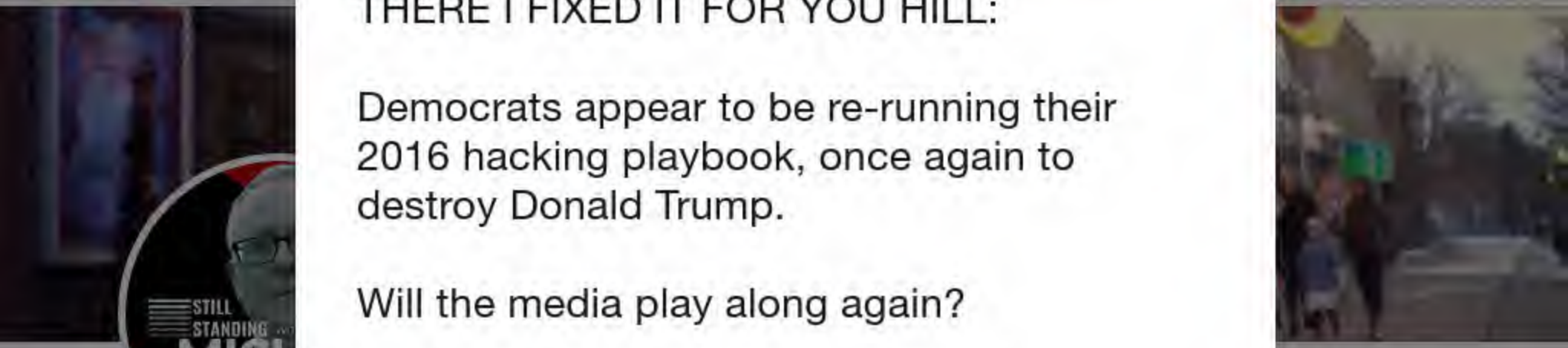

Home Abi
count? Log in

That Micha
@MichaelRCaput
Tweets deleted of
crazy. @ZeppCom
Veteran, @Gratefu
Certified #BillsMa
patreon.com/stills
NY & FL
StillStandingP
Joined August

That Michael Caputo
@MichaelRCaputo

Follow

THERE I FIXED IT FOR YOU HILL:

Democrats appear to be re-running their 2016 hacking playbook, once again to destroy Donald Trump.

Will the media play along again?

Will the GOP lay down for it again?

Will the FBI try to overthrow our POTUS again?

> **Hillary Clinton** @HillaryClinton
> Russians appear to be re-running their 2016 hacking playbook, once again to benefit Donald Trump.
>
> Will the media play along again?...

7:08 PM - 14 Jan 2020

19 Retweets **43** Likes

8 19 43

By using Twitter's services you agree to our Cookies Use. We and our partners operate globally and use cookies, including for analytics, personalisation, and ads.

Somber Pen Merchant Caputo 🇺🇸 ✓
@MichaelRCaputo

Follow

In Julia's defense, Bernie hasn't yet walked on water this evening and the loaves-and-fishes routine is just, well, old.

Not that there's anything wrong with old.

> **Julia Ioffe** ✓ @juliaioffe
> Hard to escape the sense that Sanders's followers don't like it when Sanders is challenged rather than greeted as a messiah twitter.com/YousefMunayyer…

7:17 PM - 14 Jan 2020

2 Retweets **9** Likes

1 2 9

Show more replies

© 2020 Twitter About Help Center Terms Privacy policy Imprint Cookies Ads info

By using Twitter's services you agree to our Cookies Use. We and our partners operate globally and use cookies, including for analytics, personalisation, and ads.

Bakari Sellers @Bakari_Sellers · Jan 14

A healthcare debate without a discussion a discussion on the racial disparities and inequities. Hmmm

28 91 448

Somber Pen Merchant Caputo

@MichaelRCaputo

Follow

Replying to @Bakari_Sellers

I wonder why?

7:18 PM - 14 Jan 2020

© 2020 Twitter About Help Center Terms Privacy policy Imprint Cookies Ads info

Somber Pe
Caputo
@MichaelRCaputo

Tweets deleted often it drives haters crazy. @ZeppCom Flack, @25thID Veteran, @GratefulDead Head #MAGA Certified #BillsMafia PODCAST: patreon.com/stillstanding

NY & FL

StillStandingPodcast.com

Joined August 2009

Privacy policy Imprint
Cookies Ads info

By using Twitter's
analytics, persona

Home Ab

ng for

Log in

Somber Pen Merchant Caputo @MichaelRCaputo · Jan 14

In Julia's defense, Bernie hasn't yet walked on water this evening and the loaves-and-fishes routine is just, well, old.

Not that there's anything wrong with old.

Julia Ioffe @juliaioffe

Hard to escape the sense that Sanders's followers don't like it when Sanders is challenged rather than greeted as a messiah twitter.com/YousefMunayyer…

1 2 9

The Real Uncle Greg @GregShook64 · Jan 14

He steals bread now?

1

Somber Pen Merchant Caputo

@MichaelRCaputo

Follow

Replying to @GregShook64

Just half. He didn't have any and noticed you did.

7:23 PM - 14 Jan 2020

1 Like The

1

Somber Pe
Caputo
@MichaelRCaput

Tweets deleted of
crazy. @ZeppCom
Veteran, @Gratefu
Certified #BillsMa
patreon.com/stills

NY & FL

StillStandingP

Joined August

© 2020 Twitter About Help Center Terms Privacy policy Imprint Cookies Ads info

95 590 1.3K

Juicy Spills @MrsBigJohnStud · 14h

Damn, y'all really are so sad and sorry.

1

That Michael Caputo

@MichaelRCaputo

Follow

Replying to @MrsBigJohnStud

Find your sense of humor. Dig deep beneath your hate and narcissism.

7:28 PM - 14 Jan 2020

1

Show more replies

© 2020 Twitter About Help Center Terms Privacy policy Imprint Cookies Ads info

By using Twitter's services you agree to our Cookies Use. We and our partners operate globally and use cookies, including for analytics, personalisation, and ads.

That Micha

@MichaelRCaput

Tweets deleted of
crazy. @ZeppCom
Veteran, @Gratefu
Certified #BillsMa
patreon.com/stillstanding

NY & FL

StillStandingPodcast.com

Joined August 2009

That Michael Caputo
@MichaelRCaputo

Follow

This. And why is it always my turn to drive the babysitter home dammit.

> **Amanda Carpenter** @amandacarpenter
> This. Child care is a family issue. (And making it "free" isn't an automatic fix!)
> twitter.com/lizmair/status…

7:36 PM - 14 Jan 2020

2 Retweets **5** Likes

1 2 5

Show more replies

© 2020 Twitter About Help Center Terms Privacy policy Imprint Cookies Ads info

By using Twitter's services you agree to our Cookies Use. We and our partners operate globally and use cookies, including for analytics, personalisation, and ads.

Steve Cortes @CortesSteve · Jan 14

A reminder that @JoeBiden was elected to Washington the year I was born. And I'm not young!!!

He personifies the permanent political ruling class...

10 55 159

Somber Pen Merchant Caputo
@MichaelRCaputo

Follow

Replying to @CortesSteve @JoeBiden

Wait. You're 104??

7:37 PM - 14 Jan 2020

2 Likes

2

© 2020 Twitter About Help Center Terms Privacy policy Imprint Cookies Ads info

Somber Pe
Caputo
@MichaelRCaput

Tweets deleted of
crazy. @ZeppCon
Veteran, @GratefulDead Head #MAGA
Certified #BillsMafia PODCAST:
patreon.com/stillstanding

NY & FL

StillStandingPodcast.com

Joined August 2009

By using Twitter's services you agree to our Cookies Use. We and our partners operate globally and use cookies, including for analytics, persona

Somber Pe
Caputo
@MichaelRCaput

Tweets deleted of
crazy. @ZeppCon
Veteran, @Gratefu
Certified #BillsMa
patreon.com/stills

NY & FL
StillStandingP
Joined August

Paul Sperry @paulsperry_ · Jan 14
Is POTUS walking into a trap in the Senate?

1.6K 1.2K 2.9K

Somber Pen Merchant Caputo 🇺🇸
@MichaelRCaputo

Follow

Replying to @paulsperry_

October 11, 2019

> "If there's one place where you can set a trap that nobody expects, it's the U.S. Senate Republican Conference," said Michael Caputo, a former Trump 2016 campaign adviser who remains close to the president.

7:53 PM - 14 Jan 2020

49 Retweets **157** Likes

3 49 157

ThunderStrzok @GTS_Watch · Jan 14

Home

ccount? Log in

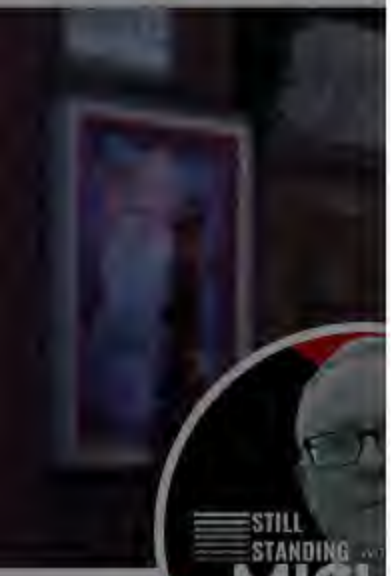

Somber Pe
Caputo
@MichaelRCaput

Tweets deleted of
crazy. @ZeppCom
Veteran, @Gratefu
Certified #BillsMa
patreon.com/stills

NY & FL

StillStandingP

Joined August

ThunderStrzok @GTS_Watch · Jan 14

Why can't I shake the thought that Team Trump intends to use the Senate Impeachment Trial to lay out all the evidence of worldwide corruption by the global swamp? @DawsonSField

6 9 75

Somber Pen Merchant Caputo
@MichaelRCaputo

Follow

Replying to @GTS_Watch @paulsperry_ @DawsonSField

Team Trump would certainly like to do that. Team Mitch ain't havin' it.

7:57 PM - 14 Jan 2020

4 Retweets **46** Likes

1 4 46

Wendy Kortepeter @WKortepeter · Jan 14

Replying to @MichaelRCaputo @GTS_Watch and 2 others

That's because team Mitch is dirty, doesn't want all his shenanigans exposed. Read Secret Empires.

3 4 33

ThunderStrzok @GTS_Watch · Jan 14

I'll say this ... when McConnell said today that BOTH sides would probably want to call witnesses in the impeachment trial, I heard "Hunter Biden". I'm beginning to wonder if I wasn't thinking big enough.

4 2 30

2 more replies

By using Twitter's
analytics, persona
ng for
Home Ab
Count? Log in

Hillary Clinton @HillaryClinton

Russians appear to be re-running their 2016 hacking playbook, once again to benefit Donald Trump.

Will the media play along again?

8 20 43

Clifton McAdams @CliftonMcadams · Jan 15

Michael - has @HillaryClinton EVER been asked, much less answered, any questions about her hiring a foreign national, ex spy, to collude w/ Russians & dig up/create libelous/demonstrably false accusations against her political opponent, using compliant media to disseminate lies?

1

Somber Pen Merchant Caputo 🇺🇸

@MichaelRCaputo

Follow

Replying to @CliftonMcadams @HillaryClinton

Nope. And she's never been asked about illegally concealing payments to the foreign spies either.

It's good to be queen.

4:13 AM - 15 Jan 2020

© 2020 Twitter About Help Center Terms Privacy policy Imprint Cookies Ads info

By using Twitter's
analytics, persona
ng for

Home Ab
Log in

Amanda Carpenter @amandacarpenter

This. Child care is a family issue. (And making it "free" isn't an automatic fix!) twitter.com/lizmair/status…

1 2 5

Scott Adams @Scottadams4321 · Jan 14

Because you're one of the few @GOP that may be safe with a 16 year old girl?

1

ruffbuff716 @ruffbuff7161 · Jan 15

Spoiler alert...it's cuz he's a cuck

1 1

Somber Pen Merchant Caputo 🇺🇸

@MichaelRCaputo

Follow

Replying to @ruffbuff7161

7

4:15 AM - 15 Jan 2020

1

Show more replies

© 2020 Twitter About Help Center Terms Privacy policy Cookies Ads info

By using Twitter's
analytics, persona
ng for

Home Ab
count? Log in

And you probably use ranch too.

1 1 6

KC-AZ-Investors @investors_az · 21h

Hey dumbar! He was referring to the level of heat, not the name of the food. Stop eating the yellow snow it's not good for you.

1

That Michael Caputo

@MichaelRCaputo

Follow

Replying to @investors_az @sooky_tsujimoto and 2 others

I normally ignore such foolishness. They can't help themselves, they're just not very smart and reading for comprehension is far too difficult.

5:11 AM - 15 Jan 2020

1 Like

1 1

Show more replies

That Micha
@MichaelRCaput
Tweets deleted of
crazy. @ZeppCom
Veteran, @Gratefu
Certified #BillsMa
patreon.com/stills
NY & FL
StillStandingP
Joined Augus

© 2020 Twitter About Help Center Terms Privacy policy Imprint Cookies Ads info

By using Twitter's services you agree to our Cookies Use. We and our partners operate globally and use cookies, including for analytics, personalisation, and ads.

Home Ab... ...count? Log in

That Micha...

@MichaelRCaput...

Tweets deleted of... crazy. @ZeppCom... Veteran, @Gratefu... Certified #BillsMa... patreon.com/stills...

NY & FL

StillStandingP...

Joined August...

That Michael Caputo 🇺🇸🇺🇦 ✓
@MichaelRCaputo

Follow

So Buffalo. ❤️

Community Beer Works @communitybeer
Our 7th St taproom is now an official home of @RusPierogi! You choose any 5 (banana pepper, Buffalo chicken or BBQ pork). Served panfried w/ pickled cauliflower salad & dipping sauces. Try them with a beer flight to get reeeeeal adventurous! 🚀

6:06 AM - 15 Jan 2020

1 Retweet **7** Likes

1 1 7

That Guy @That_Guy_D_C · Jan 15
Replying to @MichaelRCaputo
If I could still live there I would. Best place on earth and best food on earth.

1

That Michael Caputo 🇺🇸🇺🇦 ✓ @MichaelRCaputo · Jan 15
Happiness is struggle.

By using Twitter's services you agree to our Cookies Use. We and our partners operate globally and use cookies, including for analytics, personalisation, and ads.

Home Ab... ...count? Log in

That Michael Caputo 🇺🇸🇺🇦
@MichaelRCaputo

Follow

Meet the new boss. Same as the old boss.

Amber Smith @AmberSmithUSA
Russian prime minister submits resignation to Putin apnews.com/1647bca321cf26...
Show this thread

6:12 AM - 15 Jan 2020

3 Retweets **22** Likes

3 3 22

AngryRichRadio @AngryRichRadio · 16h
Replying to @MichaelRCaputo
Russian PM submits resignation after Putin fired him for whatever reason.

1

That Michael Caputo 🇺🇸🇺🇦 @MichaelRCaputo · 16h
This is long planned. Putin hits term limit again in 2024; his prime minister will replace him for one term so he can run again in 2028. Medvedev did this once before, maybe he's not keen to do it again. He goes now so Putin can pick/train a new PM to be temp president in 2024.

That Micha...
@MichaelRCaput...
Tweets deleted of...
crazy. @ZeppCom...
Veteran, @Gratefu...
Certified #BillsMa...
patreon.com/stills...
NY & FL
StillStandingP...
Joined August...

By using Twitter's
analytics, persona

Home Ab

3 3 22

AngryRichRadio @AngryRichRadio · Jan 15
Russian PM submits resignation after Putin fired him for whatever reason.

1

That Michael Caputo
@MichaelRCaputo

Follow

Replying to @AngryRichRadio

This is long planned. Putin hits term limit again in 2024; his prime minister will replace him for one term so he can run again in 2028. Medvedev did this once before, maybe he's not keen to do it again. He goes now so Putin can pick/train a new PM to be temp president in 2024.

That Micha
@MichaelRCaput
Tweets deleted of
crazy. @ZeppCom
Veteran, @Gratefu
Certified #BillsMa
patreon.com/stills
NY & FL
StillStandingP
Joined August

ng for
ccount? Log in

2

That Michael Caputo 🇺🇸🇺🇦
@MichaelRCaputo

Follow

Replying to @MichaelRCaputo @AngryRichRadio

Meanwhile, VV Putin serves as prime minister and never stops running the show. Recall Medvedev telling Obama he still had to report to his PM, Vladimir. This is why so many Russians emigrated out after Putin got re-presidented in 2012. They know he will never really leave.

6:37 AM - 15 Jan 2020

1

AngryRichRadio @AngryRichRadio · 5h

By using Twitter's
analytics, persona
ng for
Home Ab
count? Log in

cricket green @moderateDG · Jan 15

I mean, ok....what's the big deal? You don't think we all already knew this is how these people think? This isn't shocking. It's confirmation. You know who Bernie is. He doesn't lie about it.

1

Somber Pen Merchant Caputo 🇺🇸

@MichaelRCaputo

Follow

Replying to @moderateDG @JackPosobiec

They've already shot at Republican congressmen. Three-plus years later, the average voter needs a reminder and confirmation.

6:44 AM - 15 Jan 2020

Somber Pe
Caputo
@MichaelRCaput
Tweets deleted of
crazy. @ZeppCom
Veteran, @Gratefu
Certified #BillsMa
patreon.com/stills
NY & FL
StillStandingP
Joined August

1 1 7

That Guy @That_Guy_D_C · Jan 15

If I could still live there I would. Best place on earth and best food on earth.

1

That Michael Caputo

@MichaelRCaputo

Follow

Replying to @That_Guy_D_C

Happiness is struggle.

By using Twitter's
analytics, persona
ng for

96 595 1.4K

cobe1 @cobe116 · 12h
Clown

1

That Michael Caputo
@MichaelRCaputo

Follow

Replying to @cobe116

Coward

7:01 AM - 15 Jan 2020

1

Show more replies

© 2020 Twitter About Help Center Terms Privacy policy Imprint Cookies Ads info

By using Twitter's
analytics, persona
ng for
Home Ab
Count? Log in

2 2 15

Frank 5 Angels @AngelsFrank · Jan 15
Not by their own government.

1 3

Somber Pen Merchant Caputo 🇺🇸
@MichaelRCaputo

Follow

Replying to @AngelsFrank @GLPCopernica and 2 others

Happens all the time.

7:03 AM - 15 Jan 2020

5 Likes

3 5

Frank 5 Angels @AngelsFrank · Jan 15
Replying to @MichaelRCaputo @GLPCopernica and 2 others
Not by thugs who are willing to do anything if the price is right.

1 2

Somber Pen Merchant Caputo 🇺🇸🇺🇦 @MichaelRCaputo · Jan 15
All of them will do anything.

1 3

5 more replies

paddy @paddy_asquadtv · Jan 15
Replying to @MichaelRCaputo @AngelsFrank and 3 others
Yeah, if you are a slime ball criminal. Or a crooked politician. But I can tell you were saying something and trying to seem experienced, so I will let you finish.....

Somber Pe
Caputo
@MichaelRCaput
Tweets deleted of
crazy. @ZeppCom
Veteran, @Gratefu
Certified #BillsMa
patreon.com/stills
NY & FL
StillStandingP
Joined August

By using Twitter's services you agree to our Cookies Use. We and our partners operate globally and use cookies, including for analytics, personalisation, and ads.

Home Ab... ...count? Log in

JRinTheUSA @JRinPueblo · Jan 15

Man I love this guy...a definite man of the people. I bet when he does stuff like this it makes the Secret Service shit a solid gold brick!

Wojciech Pawelczyk @PolishPatriotTM

President Trump Surprises White House Tour Group

(January 13, 2020)

35 387 608

Somber Pen Merchant Caputo

@MichaelRCaputo

Follow

Replying to @JRinPueblo @papacass84

All those White House visitors have been through tight security - the safest rope line in the world.

7:05 AM - 15 Jan 2020

1 Retweet **4** Likes

1 4

Somber Pe... Caputo

@MichaelRCaput...

Tweets deleted of... crazy. @ZeppCom... Veteran, @Gratefu... Certified #BillsMa... patreon.com/stills...

NY & FL

StillStandingP...

Joined August...

© 2020 Twitter About Help Center Terms Privacy policy Cookies Ads info

By using Twitter's services you agree to our Cookies Use. We and our partners operate globally and use cookies, including for analytics, personalisation, and ads.

That Micha...
@MichaelRCaput...

Tweets deleted of... crazy. @ZeppCom... Veteran, @Gratefu... Certified #BillsMa... patreon.com/stills...

NY & FL

StillStandingP...

Joined August...

That Michael Caputo 🇺🇸🇺🇦 ✓
@MichaelRCaputo

Follow

This is a taste of Mark's coveted life. Now Rep Brian Higgins better watch his back.

> **Tom Dinki** @tomdinki
> Erie County Executive Mark Poloncarz is about to testify before the House of Representatives' Budget Committee regarding federal aid to local governments. @WBFO
> Show this thread

7:07 AM - 15 Jan 2020

2 Retweets **8** Likes

2 2 8

Ars @Ars96115640 · 16h
Replying to @MichaelRCaputo
And yours?

Pinned Tweet

That Michael Caputo ✓ @M... · Mar 25

By using Twitter's
analytics, persona

Home Ab

ng for

Log in

Somber Pe
Caputo
@MichaelRCaput

Tweets deleted of
crazy. @ZeppCom
Veteran, @Gratefu
Certified #BillsMa
patreon.com/stills

NY & FL

StillStandingP

Joined August

3 5

Frank 5 Angels @AngelsFrank · Jan 15
Not by thugs who are willing to do anything if the price is right.

1 2

Somber Pen Merchant Caputo 🇺🇸
@MichaelRCaputo

Follow

Replying to @AngelsFrank @GLPCopernica and 2 others

All of them will do anything.

7:08 AM - 15 Jan 2020

3 Likes

1 3

Frank 5 Angels @AngelsFrank · Jan 15
Replying to @MichaelRCaputo @GLPCopernica and 2 others
That may be your experience, Michael, given your history and choice of associates. But it is not normal.

2 4

Somber Pen Merchant Caputo 🇺🇸🇺🇦 @MichaelRCaputo · Jan 15
My aren't you a judgey anonymous spectator peddling naive guesswork. Bye.

3 5

3 more replies

By using Twitter's
analytics, persona

Home Ab

That Micha

@MichaelRCaput

Tweets deleted of
crazy. @ZeppCom
Veteran, @Gratefu
Certified #BillsMa
patreon.com/stills

NY & FL

StillStandingP

Joined August

Frank 5 Angels @AngelsFrank · 2h

That may be your experience, Michael, given your history and choice of associates. But it is not normal.

2 1

That Michael Caputo @MichaelRCaputo

Follow

Replying to @AngelsFrank @GLPCopernica and 2 others

My aren't you a judgey anonymous spectator peddling naive guesswork. Bye.

7:19 AM - 15 Jan 2020

3 Likes

1 3

Frank 5 Angels @AngelsFrank · 2h

Replying to @MichaelRCaputo @GLPCopernica and 2 others

I'm merely trying to figure out how you came to the conclusion that this is normal in the diplomatic corps.
That the president would say an ambassador, surveilled by thugs hired by her own government, "is going to go through some things..." that's chilling. And not normal.

2

That Michael Caputo @MichaelRCaputo · 1h

The US government hired thugs to surveil Yavanovitch? Link?

1 2

1 more reply

ng for

count? Log in

By using Twitter's
analytics, persona

Home Ab

ng for

count? Log in

Somber Pe
Caputo
@MichaelRCaput

Tweets deleted of
crazy. @ZeppCom
Veteran, @Gratefu
Certified #BillsMa
patreon.com/stills

NY & FL

StillStandingP

Joined August

Tom LoBianco @tomlobianco · Jan 15

Schiff reiterates: "The whole purpose of the president's scheme was interfering in the election." ... Lost in the wash of details in all this, and worth reminding: The fundamental goal of an impeachment is removal of the president

2 2 4

Somber Pen Merchant Caputo
@MichaelRCaputo

Follow

Replying to @tomlobianco

This drains the founders concept of impeachment of all intended meaning. Today, it's just another election campaign tactic. And now, we can get to the bottom of Dem-Ukraine election interference conspiracy and the Bidens' enrichment and FARA crimes. Who'll have to testify?

By using Twitter's
analytics, persona
ng for
Home Ab
ccount? Log in

My aren't you a judgey anonymous spectator peddling naive guesswork. Bye.

3 5

Frank 5 Angels @AngelsFrank · Jan 15

I'm merely trying to figure out how you came to the conclusion that this is normal in the diplomatic corps.
That the president would say an ambassador, surveilled by thugs hired by her own government, "is going to go through some things..." that's chilling. And not normal.

2 2

Somber Pen Merchant Caputo 🇺🇸
@MichaelRCaputo

Follow

Replying to @AngelsFrank @GLPCopernica and 2 others

The US government hired thugs to surveil Yavanovitch? Link?

7:56 AM - 15 Jan 2020

2 Likes

1 2

Show more replies

© 2020 Twitter About Help Center Terms Privacy policy Cookies Ads info

Somber Pe
Caputo 🇺🇸
@MichaelRCaput
Tweets deleted of
crazy. @ZeppCom
Veteran, @Gratefu
Certified #BillsMa
patreon.com/stills
NY & FL
StillStandingP
Joined August

By using Twitter's
analytics, persona
ng for
Home Ab
ccount? Log in

Kaia Gerber and Pete Davidson split: Model, 18, 'overwhelmed' by 'SNL' comic, 26: aol.it/2TqoDJz via @AOL

1

Somber Pen Merchant Caputo
@MichaelRCaputo

Follow

Replying to @ZKeisertown @AOL

Messy people are funny.

7:59 AM - 15 Jan 2020

Somber Pe
Caputo
@MichaelRCaput
Tweets deleted of
crazy. @ZeppCom
Veteran, @Gratefu
Certified #BillsMa
patreon.com/stills
NY & FL
StillStandingP
Joined August

© 2020 Twitter About Help Center Terms Privacy policy Imprint Cookies Ads info

By using Twitter's services you agree to our Cookies Use. We and our partners operate globally and use cookies, including for analytics, personalisation, and ads.

Home Ab... ...count? Log in

That Micha...

@MichaelRCaput...

Tweets deleted of... crazy. @ZeppCom... Veteran, @Gratefu... Certified #BillsMa... patreon.com/stills...

NY & FL

StillStandingP...

Joined August...

That Michael Caputo
@MichaelRCaputo

Follow

Follow my cousin @ZKeisertown a huge Trump supporter who has no filter. When we were kids Auntie Pat washed his mouth out with soap so often bubbles still come out when he talks. It's sure to be fun. I make no excuses for his spelling it's always been embarrassing for the family.

8:08 AM - 15 Jan 2020

4 Retweets **33** Likes

15 4 33

Remy Denton @CaLiLiberal20 · Jan 15
Replying to @MichaelRCaputo @ZKeisertown
No thanks

1

ZUG#Keisertown @ZKeisertown · Jan 15
Whew....Cal. liberal.....Absolutely not ! Thank you very much. Im not a fruit and nuts kinda guy. Did me a favor.

1 1

By using Twitter's
analytics, persona
Home
Ab
ng for
Log in
STILL
STANDING
That Micha
@MichaelRCaput
Tweets deleted of
crazy. @ZeppCom
Veteran, @Gratefu
Certified #BillsMa
patreon.com/stills
NY & FL
StillStandingP
Joined August
Julia Ioffe @juliaioffe · Jan 14
Still thinking about the Warren-Bernie squabble and I have a question to people who have accused Warren of lying: isn't the lesson of #metoo and the last few years that we believe women and don't call them liars?
5.3K
342
2.4K
That Michael Caputo
@MichaelRCaputo
Follow
Replying to @juliaioffe
I'm gonna just leave this here for you.
8:14 AM - 15 Jan 2020
9 Retweets 56 Likes
Will
2
9
56

his spelling it's always been embarrassing for the family.

14 4 33

This Tweet is unavailable.

Somber Pen Merchant Caputo
@MichaelRCaputo

Follow

Replying to @BMichellin @ZKeisertown

We're exhausted. Our family, like the other 50, is just trying to rebuild and move on. I'm watching @carterwpage pursue justice and living vicariously through him. I'm behind him 100 percent.

8:17 AM - 15 Jan 2020

1 Like

1 1

Show more replies

© 2020 Twitter About Help Center Terms Privacy policy Imprint Cookies Ads info

By using Twitter's
analytics, persona
ng for
Home Ab
Log in

ZUG#Keisertown @ZKeisertown · 10h

Whew....Cal. liberal.....Absolutely not ! Thank you very much. Im not a fruit and nuts kinda guy. Did me a favor.

1 1

That Michael Caputo

@MichaelRCaputo

Follow

Replying to @ZKeisertown

8:19 AM - 15 Jan 2020

2 Likes

2 2

Remy Denton @CaLiLiberal20 · 10h

Replying to @MichaelRCaputo

That Micha
@MichaelRCaput
Tweets deleted of
crazy. @ZeppCom
Veteran, @Gratefu
Certified #BillsMa
patreon.com/stills
NY & FL
StillStandingP
Joined August

By using Twitter's
analytics, persona
ng for
Home Ab
count? Log in

That Micha

@MichaelRCaput

Tweets deleted of
crazy. @ZeppCom
Veteran, @Gratefu
Certified #BillsMa
patreon.com/stills

NY & FL

StillStandingP

Joined August

That Michael Caputo @MichaelRCaputo · 7h

Follow my cousin @ZKeisertown a huge Trump supporter who has no filter. When we were kids Auntie Pat washed his mouth out with soap so often bubbles still come out when he talks. It's sure to be fun. I make no excuses for his spelling it's always been embarrassing for the family.

14 4 30

MikeCE @MikeJankowski1 · 6h

I lived on the fringe of Ktown!

1 1

That Michael Caputo

@MichaelRCaputo

Follow

Replying to @MikeJankowski1 @ZKeisertown

Then you probably know Cousin Greg from the photos in the Post Office.

9:10 AM - 15 Jan 2020

2 Likes

1 2

Show more replies

© 2020 Twitter About Help Center Terms Privacy policy Imprint Cookies Ads info

1

Tom LoBianco @tomlobianco · Jan 15

It would be stunning if this became the norm. Altho seems equally amazing that this is now on a cycle of every 20 years (give or take) - tho, worth noting Mueller probe didn't officially trigger this, was an entirely new scandal, Ukraine, which did it

2 1

Somber Pen Merchant Caputo
@MichaelRCaputo

Follow

Replying to @tomlobianco

Impeachment was the ultimate goal of Russia Russia Russia but they failed. They also took too long fail. The Ciaramella complaint was ginned up hastily; it was all they had. The obstruction allegation, a total loser in court, was just an homage to their doddering god Bob Mueller.

9:15 AM - 15 Jan 2020

© 2020 Twitter About Help Center Terms Privacy policy Imprint Cookies Ads info

By using Twitter's
analytics, persona

ng for

Home Ab

count? Log in

Somber Pe
Caputo
@MichaelRCaput

Tweets deleted of
crazy. @ZeppCom
Veteran, @Gratefu
Certified #BillsMa
patreon.com/stills

NY & FL

StillStandingP

Joined August

MikeCE @MikeJankowski1 · Jan 15
I lived on the fringe of Ktown!

1 1

Somber Pen Merchant Caputo @MichaelRCaputo · Jan 15
Then you probably know Cousin Greg from the photos in the Post Office.

1 2

MikeCE @MikeJankowski1 · Jan 15
Went to Bishop Ryan, lived on Fernwood. My son is still there and I followed Greg before you posted. Enjoy you on BEN.

2 1

Somber Pen Merchant Caputo
@MichaelRCaputo

Follow

Replying to @MikeJankowski1 @ZKeisertown

Thanks Mike! Happy new year man.

9:22 AM - 15 Jan 2020

1 Like

1 1

Show more replies

© 2020 Twitter About Help Center Terms Privacy policy Imprint Cookies Ads info

By using Twitter's
analytics, persona
ng for

Home Ab
Log in

That Micha

@MichaelRCaput

Tweets deleted of
crazy. @ZeppCom
Veteran, @Gratefu
Certified #BillsMa
patreon.com/stills

NY & FL

StillStandingP

Joined Augus

2

That Michael Caputo
@MichaelRCaputo

Follow

Replying to @GLPCopernica @AngelsFrank and 2 others

You'll like mine better

9:23 AM - 15 Jan 2020

1 Like

1 1

Copernica @GLPCopernica · Jan 15
Replying to @MichaelRCaputo @AngelsFrank and 2 others
LOL Gotta link?

1

That Michael Caputo @MichaelRCaputo · Jan 15
Stay tuned

1

© 2020 Twitter About Help Center Terms Privacy policy Imprint Cookies Ads info

By using Twitter's
analytics, persona
ng for

Home Ab
Log in

Somber Pe
Caputo
@MichaelRCaput
Tweets deleted of
crazy. @ZeppCom
Veteran, @Gratefu
Certified #BillsMa
patreon.com/stills
NY & FL
StillStandingP
Joined August

3 5

paddy @paddy_asquadtv · Jan 15

Wow!!!!!!! 4 likes!!!!!

You really are "That Michael Caputo".

Haahhahahahahahahahahahahahahhahahahahahahahahahahahahahahahhah
ahahahahahahahahahahhahahahahahahahahahaaaaa

1

Somber Pen Merchant Caputo 🇺🇸

@MichaelRCaputo

Follow

Replying to @paddy_asquadtv

98

9:43 AM - 15 Jan 2020

1

paddy @paddy_asquadtv · Jan 15

Replying to @MichaelRCaputo

Giving away a five dollar gift card at 100. Better sign up fast.

1

1 more reply

© 2020 Twitter About Help Center Terms Privacy policy Cookies Ads info

what's been going on in Ukraine.....it's the best thing I've seen from anyone,

2

That Michael Caputo @MichaelRCaputo · 21h
You'll like mine better

1 1

Copernica @GLPCopernica · 21h
LOL Gotta link?

1

That Michael Caputo
@MichaelRCaputo

Follow

Replying to @GLPCopernica @AngelsFrank and 2 others

Stay tuned

9:44 AM - 15 Jan 2020

1 Like

1

© 2020 Twitter About Help Center Terms Privacy policy Imprint Cookies Ads info

By using Twitter's
analytics, persona
ng for

Somber Pe
Caputo
@MichaelRCaput

Tweets deleted of
crazy. @ZeppCom
Veteran, @Gratefu
Certified #BillsMa
patreon.com/stills

NY & FL
StillStandingP
Joined August

Somber Pen Merchant Caputo
@MichaelRCaputo

Follow

ICYMI: here's this week's Still Standing #Podcast: "Impeachment Eve (Ep.54)." Listen in and don't forget to #Subscribe wherever you get your podcasts and look for a brand-new episode on our feed next week!

LISTEN TO FULL EPISODE HERE:
podcasts.apple.com/us/podcast/imp …

By using Twitter's
analytics, persona

Home Ab

That Micha

@MichaelRCaput

Tweets deleted of
crazy. @ZeppCom
Veteran, @Gratefu
Certified #BillsMa
patreon.com/stills

NY & FL

StillStandingP

Joined August

2 2

ZUG#Keisertown @ZKeisertown · Jan 15
And us Polish/Russian guys !!! 😄

1 2

That Michael Caputo 🇺🇸🇺🇦
@MichaelRCaputo

Follow

Replying to @ZKeisertown @navychick1993 and 2 others

Dude don't be telling people you're a freaking Russian. My phone keeps rebooting now. Oh no here it goes aga ...

12:10 PM - 15 Jan 2020

4 Likes

2 4

ZUG#Keisertown @ZKeisertown · 18h
Replying to @MichaelRCaputo @navychick1993 and 2 others
Ok....Im only half Russain !! 😄🙄

3

Pam @GrannsHouse · 22h
Replying to @MichaelRCaputo @ZKeisertown and 3 others
@ZKeisertown is liking my retweets 👍🏻. I hope he thinks I'm pithy😎

1 2

1 more reply

By using Twitter's
analytics, persona
ng for
Home Ab
Count? Log in

Somber Pe
Caputo
@MichaelRCaput
Tweets deleted of
crazy. @ZeppCom
Veteran, @Gratefu
Certified #BillsMa
patreon.com/stills
NY & FL
StillStandingP
Joined August

Amanda Carpenter @amandacarpenter · Jan 15

Is it really too much to expect Republican senators to express SOME interest in the apparent stalking of US Ambassador Marie Yovanovitch? Could even Susan Collins muster a little concern?

1.3K 7.7K 39K

Address Climate Change @MREathome · Jan 15

Some KNOB that was speaking to the guy who is currently represented by the former lawyer to the POTUS and was working with the associate of the current lawyer to the POTUS all of whom, likely including POTUS himself, were communicating about the incident in question.

1 7

Somber Pen Merchant Caputo

@MichaelRCaputo

Follow

Replying to @MREathome @amandacarpenter

Your fantasies are epic. Puff puff pass hippie.

1:12 PM - 15 Jan 2020

2 Likes

2 2

Show more replies

© 2020 Twitter About Help Center Terms Privacy policy Imprint Cookies Ads info

By using Twitter's services you agree to our Cookies Use. We and our partners operate globally and use cookies, including for analytics, personalisation, and ads.

Somber Pe
Caputo
@MichaelRCaput

Tweets deleted of
crazy. @ZeppCom
Veteran, @Gratefu
Certified #BillsMa
patreon.com/stills

NY & FL
StillStandingPodcast.com
Joined August 2009

Amanda Carpenter @amandacarpenter · Jan 15

Is it really too much to expect Republican senators to express SOME interest in the apparent stalking of US Ambassador Marie Yovanovitch? Could even Susan Collins muster a little concern?

1.3K 7.7K 39K

Blue Mate In A Red State @bluemateinreds1 · Jan 15

I got a funny feeling that a bunch of you spineless toadies are going to be deleting a whole bunch of your tweets in a few months. Either that, or you'll start whining like Molyneaux.

1 3

Somber Pen Merchant Caputo
@MichaelRCaputo

Follow

Replying to @bluemateinreds1

10

1:13 PM - 15 Jan 2020

© 2020 Twitter About Help Center Terms Privacy policy Cookies Ads info

By using Twitter's services you agree to our Cookies Use. We and our partners operate globally and use cookies, including for analytics, personalisation, and ads.

Somber Pe
Caputo
@MichaelRCaputo

Tweets deleted of
crazy. @ZeppCom
Veteran, @Gratefu
Certified #BillsMa
patreon.com/stills

NY & FL
StillStandingPodcast.com
Joined August

Amanda Carpenter @amandacarpenter · Jan 15

Is it really too much to expect Republican senators to express SOME interest in the apparent stalking of US Ambassador Marie Yovanovitch? Could even Susan Collins muster a little concern?

1.3K 7.7K 39K

josh11987 @josh119872 · Jan 15

Well Michael it wasn't a joke when you were CRYING LIKE A LITTLE GIRL ON TV

1 7

Somber Pen Merchant Caputo
@MichaelRCaputo

Follow

Replying to @josh119872 @amandacarpenter

Link, troll? 🤣

1:14 PM - 15 Jan 2020

1

Show more replies

© 2020 Twitter About Help Center Terms Privacy policy Imprint Cookies Ads info

By using Twitter's services you agree to our Cookies Use. We and our partners operate globally and use cookies, including for analytics, personalisation, and ads.

Home Ab

count? Log in

Somber Pen Merchant Caputo 🇺🇸
@MichaelRCaputo

Follow

He's sure in competition for the Peak #TDS award

Seth Abramson @SethAbramson
10/ Having read hundreds of articles from around the world to research this scandal for my feed, I can say that Trump was involved in a clandestine effort to take over the Ukrainian energy industry to help Putin win a war and enrich the Russian mafia....
Show this thread

1:18 PM - 15 Jan 2020

3 Retweets **24** Likes

8 3 24

Charles Eichholz @CharlesEichholz · Jan 15
Replying to @MichaelRCaputo
#TrumpDenialSyndrome? Nah-you're the king.

Somber Pe
Caputo 🇺🇸
@MichaelRCaput

Tweets deleted of
crazy. @ZeppCom
Veteran, @Gratefu
Certified #BillsMa
patreon.com/stills

NY & FL
StillStandingP
Joined August

By using Twitter's services you agree to our Cookies Use. We and our partners operate globally and use cookies, including for analytics, personalisation, and ads.

That Micha

@MichaelRCaput

Tweets deleted of
crazy. @ZeppCom
Veteran, @Gratefu
Certified #BillsMa
patreon.com/stills

NY & FL

StillStandingP

Joined August

That Michael Caputo
@MichaelRCaputo

Follow

The documents, emails and phone records at @USTreasury OFAC will reveal Biden and Kerry aides were involved in keeping Hunter's boss Zlochevsky off the sanctions list and his Crimea property under sanctions waiver.

Get the receipts. @judicialwatch @ChuckRossDC @paulsperry_

1:24 PM - 15 Jan 2020

279 Retweets **390** Likes

6 279 390

That Michael Caputo @MichaelRCaputo · 10h

Kerry family pal Devon Archer and Hunter Biden both served on the Burisma board. Several visits and many calls indicate lobbying activity in the US for Burisma and its oligarch Zlochevsky.

Neither registered with FARA as foreign agents. Paul Manafort is serving time for this.

By using Twitter's services you agree to our Cookies Use. We and our partners operate globally and use cookies, including for analytics, personalisation, and ads.

Home Ab ... count? Log in

Amanda Carpenter @amandacarpenter · Jan 15

Is it really too much to expect Republican senators to express SOME interest in the apparent stalking of US Ambassador Marie Yovanovitch? Could even Susan Collins muster a little concern?

1.3K 7.7K 39K

Harry Mouser @HarryMouser · Jan 15

You should know. You lives and worked in Russia. You also worked for Trump. Not exactly an uninterested party. You were also investigated for your involvement in the Russia scandal. This is the kind of deep state stuff that the fringe loves.

1 1

Somber Pen Merchant Caputo 🇺🇸

@MichaelRCaputo

Follow

Replying to @HarryMouser

43

1:24 PM - 15 Jan 2020

Somber Pe
Caputo 🇺🇸

@MichaelRCaput

Tweets deleted of
crazy. @ZeppCom
Veteran, @Gratefu
Certified #BillsMa
patreon.com/stills

NY & FL

StillStandingPodcast.com

Joined August 2009

© 2020 Twitter About Help Center Terms Privacy policy Imprint Cookies Ads info

By using Twitter's services you agree to our Cookies Use. We and our partners operate globally and use cookies, including for analytics, personalization, and ads.

That Micha...

@MichaelRCaput...

Tweets deleted of... crazy. @ZeppCom... Veteran, @Gratefu... Certified #BillsMa... patreon.com/stills...

NY & FL

StillStandingP...

Joined August...

Amanda Carpenter @amandacarpenter · 19h

Is it really too much to expect Republican senators to express SOME interest in the apparent stalking of US Ambassador Marie Yovanovitch? Could even Susan Collins muster a little concern?

1.2K 7.0K 35K

Kevin78 @steellt78 · 18h

You would know apex nobbery too.

1

That Michael Caputo

@MichaelRCaputo

Follow

Replying to @steellt78

87

1:24 PM - 15 Jan 2020

1

Kevin78 @steellt78 · 18h

Replying to @MichaelRCaputo

Is that the number of patreon subscriptions at the $3 level?

1

© 2020 Twitter About Help Center Terms Privacy policy Imprint Cookies Ads info

By using Twitter's services you agree to our Cookies Use. We and our partners operate globally and use cookies, including for analytics, personalisation, and ads.

Somber Pe
Caputo
@MichaelRCaput

Tweets deleted of
crazy. @ZeppCom
Veteran, @Gratefu
Certified #BillsMa
patreon.com/stills

NY & FL
StillStandingP
Joined August

Somber Pen Merchant Caputo
@MichaelRCaputo

Follow

These people they see and hear strange things.

> **JSColejr** @ColejrJs
> No, you wish it were a joke. Trump threatened her on the July 25 call. Remember that? Now this evidence. twitter.com/MichaelRCaputo…

1:26 PM - 15 Jan 2020

1 Retweet **16** Likes

6 1 16

Pinche-Pastor of Our of the Church @Pinche_Pi · Jan 15
Replying to @MichaelRCaputo
I'm aware you aren't familiar with it, but it's called the truth 😘

1

Set The Narrative @SETTHENARRATIVE · Jan 15
Replying to @MichaelRCaputo
Subjective relativism. You know what I find interesting is the dynamics that the Democrats have created inside their world. Cultural relativism where Subjective Relativism is expected. Then to try and hash out a plan derived from their fantasies is like herding cats.

1

By using Twitter's
analytics, persona

Home Ab

Somber Pe
Caputo
@MichaelRCaput

Tweets deleted of
crazy. @ZeppCom
Veteran, @Gratefu
Certified #BillsMa
patreon.com/stills

NY & FL

StillStandingP

Joined August

Amanda Carpenter @amandacarpenter · Jan 15

Is it really too much to expect Republican senators to express SOME interest in the apparent stalking of US Ambassador Marie Yovanovitch? Could even Susan Collins muster a little concern?

1.3K 7.6K 39K

SilverD @DonelleGast · Jan 15

"It's a joke" is the standard Republican line. Too bad they just aren't funny.

1 13

Somber Pen Merchant Caputo 🇺🇸

@MichaelRCaputo

Follow

Replying to @DonelleGast

93

1:27 PM - 15 Jan 2020

2

SilverD @DonelleGast · Jan 15

Replying to @MichaelRCaputo

So?

1

Show more replies

© 2020 Twitter About Help Center Terms Privacy policy Cookies Ads info

ng for

Log in

Is it really too much to expect Republican senators to express SOME interest in the apparent stalking of US Ambassador Marie Yovanovitch? Could even Susan Collins muster a little concern?

1.2K 7.0K 35K

josh11987 @josh119872 · 18h

Well Michael it wasn't a joke when you were CRYING LIKE A LITTLE GIRL ON TV

1 7

That Michael Caputo @MichaelRCaputo · 18h

Link, troll?

1

josh11987 @josh119872 · 18h

So you were never on CNN crying about how much money it cost you to for the MULLER INVESTAGATION?

COME ON. MAN UP

2

That Michael Caputo
@MichaelRCaputo

Follow

Replying to @josh119872 @amandacarpenter

Link or stfu princess.

1:27 PM - 15 Jan 2020

© 2020 Twitter About Help Center Terms Privacy policy Imprint Cookies Ads info

Home Moments Search Twitter Have an account? Log in

Amanda Carpenter @amandacarpenter · Jan 15

Is it really too much to expect Republican senators to express SOME interest in the apparent stalking of US Ambassador Marie Yovanovitch? Could even Susan Collins muster a little concern?

1.3K 7.5K 38K

Spirit of 11 @spiritof11 · Jan 15

HAHAHAHA WUT A FUN JOKE. SO FUNNY. Classic prank stuff. @MichaelRCaputo you're a clown

1

That Michael Caputo

@MichaelRCaputo

Follow

Replying to @spiritof11

14

1:28 PM - 15 Jan 2020

1

Show more replies

© 2020 Twitter About Help Center Terms Privacy policy Cookies Ads info

By using Twitter's
analytics, persona

ng for

Home Ab

Log in

Somber Pen Merchant Caputo @MichaelRCaputo · Jan 15
Link, troll?

1

josh11987 @josh119872 · Jan 15
So you were never on CNN crying about how much money it cost you to for the MULLER INVESTAGATION?

COME ON. MAN UP

2

josh11987 @josh119872 · Jan 15
*Meuller

1

Somber Pen Merchant Caputo
@MichaelRCaputo

Follow

Replying to @josh119872 @amandacarpenter

*Mueller, Einstein

1:28 PM - 15 Jan 2020

1

Show more replies

Somber Pe
Caputo
@MichaelRCaput

Tweets deleted of
crazy. @ZeppCom
Veteran, @Gratefu
Certified #BillsMa
patreon.com/stills

NY & FL

StillStandingP

Joined August

© 2020 Twitter About Help Center Terms Privacy policy Imprint Cookies Ads info

spins them into a grifters' story so his legion of trump-deranged lunatics can sink their teeth into ANYTHING they believe will discredit Trump.

And people paid for his book.

1 1

Somber Pen Merchant Caputo @MichaelRCaputo Follow

Replying to @FupaLewter

Also: an assistant professor of communications at a commuter college branch.

1:31 PM - 15 Jan 2020

2 Likes

1 2

E.O. 12333 @FupaLewter · Jan 15

Replying to @MichaelRCaputo

"Assistant TO the regional manager"

1 1

E.O. 12333 @FupaLewter · Jan 15

In fact, from this point forward, let it be known, both here, now, close and far that @SethAbramson nickname shall be:

DWIGHT SCHRUTE.

2 2

Subjective relativism. You know what I find interesting is the dynamics that the Democrats have created inside their world. Cultural relativism where Subjective Relativism is expected. Then to try and hash out a plan derived from their fantasies is like herding cats.

1

That Michael Caputo
@MichaelRCaputo

Follow

Replying to @SETTHENARRATIVE

It's a rinse and repeat culture. They do things one way, according to plan, without deviating lest they lose their spot at the #Resistance hootenanny. Then they do it again. And again. Stop thinking for yourself! Deviation is discouraged!

1:35 PM - 15 Jan 2020

1 Like

1 1

The Mask @TheMask92597093 · 19h

Replying to @MichaelRCaputo @SETTHENARRATIVE

[if] Parnas notes are true • why is everyone ignoring

"comm with Z without Pinchuk & Kolomoyskyi" ?

Both corrupt Oligarchs.

T - Z phone transcript

By using Twitter's
analytics, persona
ng for

ave discussed the issue of representation
th the President. The President consents to
owing your representation of Mr. Parnas an
. Furman.

y Sekulow
ounsel to the President
nt from my iPhone

1 1 3

That Michael Caputo
@MichaelRCaputo

Follow

Replying to @MREathome @amandacarpenter

did I forget to say it?

30

1:36 PM - 15 Jan 2020

1

Show more replies

© 2020 Twitter About Help Center Terms Privacy policy Imprint Cookies Ads info

By using Twitter's
analytics, persona
ng for

Somber Pen Merchant Caputo @MichaelRCaputo · Jan 15

93

2

This Friggin Guy @eyhowudoin · Jan 15

What's 93? Besides the number of rungs of hell you will experience...

1 3

Somber Pen Merchant Caputo

@MichaelRCaputo

Follow

Replying to @eyhowudoin

5

1:36 PM - 15 Jan 2020

2

Jacob @JacobWrites · Jan 15

Replying to @MichaelRCaputo @eyhowudoin

Ooh 5! a prime number! That's lucky. Maybe. Or very bad. Either way pretty special!

Show more replies

© 2020 Twitter About Help Center Terms Privacy policy Imprint Cookies Ads info

By using Twitter's services you agree to our Cookies Use. We and our partners operate globally and use cookies, including for analytics, personal

Home Ab... Log in

Amanda Carpenter @amandacarpenter · 19h

Is it really too much to expect Republican senators to express SOME interest in the apparent stalking of US Ambassador Marie Yovanovitch? Could even Susan Collins muster a little concern?

1.2K 7.0K 35K

seicho @seicho8 · 17h

lol time for a Lev pic spam. #RIPGOP

1

That Michael Caputo 🇺🇸🇺🇦

@MichaelRCaputo

Follow

Replying to @seicho8

9

1:37 PM - 15 Jan 2020

1

seicho @seicho8 · 17h

Replying to @MichaelRCaputo

Covfefe

© 2020 Twitter About Help Center Terms Privacy policy Imprint Cookies Ads info

That Micha

@MichaelRCaput

Tweets deleted of
crazy. @ZeppCom
Veteran, @Gratefu
Certified #BillsMa
patreon.com/stills

NY & FL

StillStandingP

Joined August

By using Twitter's services you agree to our Cookies Use. We and our partners operate globally and use cookies, including for analytics, personalisation, and ads.

Amanda Carpenter @amandacarpenter · 9h

Is it really too much to expect Republican senators to express SOME interest in the apparent stalking of US Ambassador Marie Yovanovitch? Could even Susan Collins muster a little concern?

986 5.8K 26K

Brian McCabe @mbfdiesel350 · 7h

This comes from Rudy's nob and that's why it's serious and not fake

1

That Michael Caputo

@MichaelRCaputo

Follow

Replying to @mbfdiesel350

12

1:37 PM - 15 Jan 2020

© 2020 Twitter About Help Center Terms Privacy policy Imprint Cookies Ads info

That Micha

@MichaelRCaput

Tweets deleted o
crazy. @ZeppCon
Veteran, @Gratefu
Certified #BillsMafia PODCAST:
patreon.com/stillstanding

NY & FL

StillStandingPodcast.com

Joined August 2009

the sanctions list and his Crimea property under sanctions waiver.

Get the receipts.
@judicialwatch @ChuckRossDC @paulsperry_

6 249 346

That Michael Caputo
@MichaelRCaputo

Follow

Kerry family pal Devon Archer and Hunter Biden both served on the Burisma board. Several visits and many calls indicate lobbying activity in the US for Burisma and its oligarch Zlochevsky.

Neither registered with FARA as foreign agents. Paul Manafort is serving time for this.

1:47 PM - 15 Jan 2020

35 Retweets **63** Likes

2 35 63

Ralph Kramden @ExposeThePump · 4h

Replying to @MichaelRCaputo @USTreasury and 3 others

I think we can be relatively sure very damning evidence exists and the Russia/ Burisma hoax is part of the pre-emptive strike. We need to focus on Paul Pelosi Jr. - we need to go on offense against these folks and make them pay a political price. Pelosi would be a good start

By using Twitter's services you agree to our Cookies Use. We and our partners operate globally and use cookies, including for analytics, personalisation, and ads.

Amanda Carpenter @amandacarpenter · Jan 15

Is it really too much to expect Republican senators to express SOME interest in the apparent stalking of US Ambassador Marie Yovanovitch? Could even Susan Collins muster a little concern?

1.3K 7.7K 39K

Jacob @JacobWrites · Jan 15

Replying so I can get a number too. Thanks!

1

Somber Pen Merchant Caputo

@MichaelRCaputo

Follow

Replying to @JacobWrites

36

1:49 PM - 15 Jan 2020

1

Show more replies

© 2020 Twitter About Help Center Terms Privacy policy Imprint Cookies Ads info

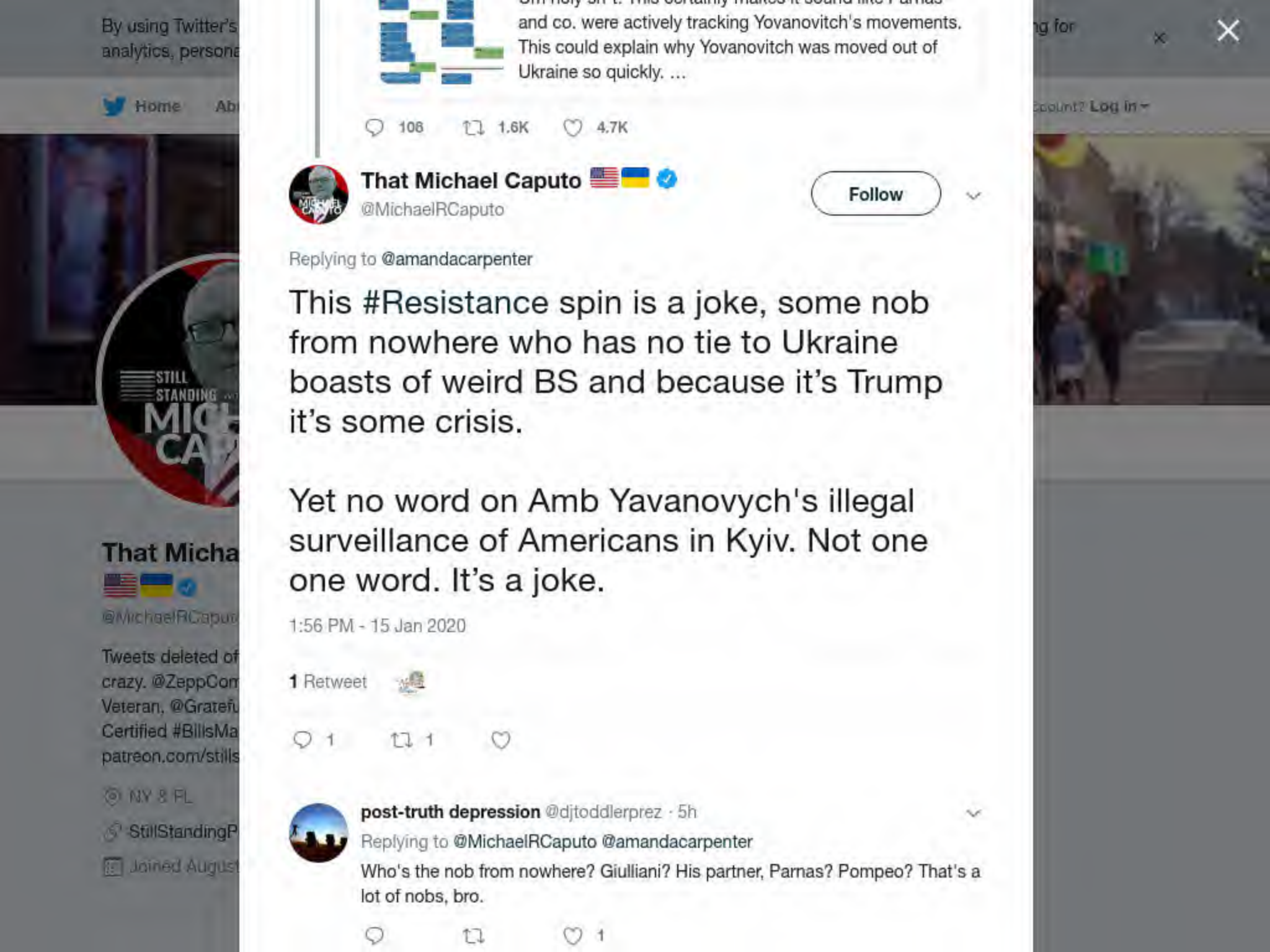

By using Twitter's
analytics, persona
Home
Ab
ng for
count? Log in
STILL STANDING
That Micha
@MichaelRCaput
Tweets deleted of
crazy. @ZeppCom
Veteran, @Gratefu
Certified #BillsMa
patreon.com/stills
NY & FL
StillStandingP
Joined August
and co. were actively tracking Yovanovitch's movements. This could explain why Yovanovitch was moved out of Ukraine so quickly. ...
108
1.6K
4.7K
That Michael Caputo
@MichaelRCaputo
Follow
Replying to @amandacarpenter
This #Resistance spin is a joke, some nob from nowhere who has no tie to Ukraine boasts of weird BS and because it's Trump it's some crisis.
Yet no word on Amb Yavanovych's illegal surveillance of Americans in Kyiv. Not one one word. It's a joke.
1:56 PM - 15 Jan 2020
1 Retweet
1
1
post-truth depression @djtoddlerprez · 5h
Replying to @MichaelRCaputo @amandacarpenter
Who's the nob from nowhere? Giulliani? His partner, Parnas? Pompeo? That's a lot of nobs, bro.
1

By using Twitter's services you agree to our Cookies Use. We and our partners operate globally and use cookies, including for analytics, personalisation, and ads.

Somber Pe...
Caputo
@MichaelRCaput...

Tweets deleted of... crazy. @ZeppCom... Veteran, @Gratefu... Certified #BillsMa... patreon.com/stills...

NY & FL

StillStandingP...

Joined August...

Somber Pen Merchant Caputo
@MichaelRCaputo

Follow

Weird how the Democrats and their conjugal media have turned a random cryptic comment from a noted nob about Amb Yavanovitch into surveillance - danger - a hit job!

These people are fools. All this lying garbage will reelect the President and end their control of the House.

2:11 PM - 15 Jan 2020

25 Retweets **74** Likes

13 25 74

Darla @Darlachic · Jan 15
Replying to @MichaelRCaputo
Ironically the MSM is silent on the Ambassador's monitoring of top conservative media figures like Jack Posebic, Laura Ingraham, Sean Hannity, etc.

4 5

OriginalGriffon @OriginalGriffon · Jan 15

By using Twitter's services you agree to our Cookies Use. We and our partners operate globally and use cookies, including for analytics, personalisation, and ads.

That Micha

@MichaelRCaput

Tweets deleted of
crazy. @ZeppCom
Veteran, @Gratefu
Certified #BillsMa
patreon.com/stills

NY & FL

StillStandingP

Joined August

That Michael Caputo

@MichaelRCaputo

Follow

The stupidity level is ultraepic.

> **Tar Heels77** @THeels77
> Replying to @JackPosobiec
> The texts are evidence of him being involved in stalking and potentially threatening a US Ambassador.

5:57 PM - 15 Jan 2020

5 Retweets **16** Likes

3 5 16

J @JPMediaBoss · 17h

Replying to **@MichaelRCaputo**

Yup. Also, what does any of it have to do with impeachment?

1

That Michael Caputo @MichaelRCaputo · 17h

It's the Kavanaugh Strategy, the Russia Strategy, the Impeachment Strategy - it's all the Christmas Tree strategy: hang more ornaments on the tree, one at a time, daily if you can, filling every news cycle with new negatives. They don't all have to be big, they just have to hang.

2 1

1 more reply

Home Moments Search Twitter Have an account? Log in

Somber Pen Merchant Caputo
@MichaelRCaputo

Follow

No. It's called a high dollar fundraising premium.

Lauren Fox @FoxReports
So many pens that Pelosi will sign to officially transmit the articles of impeachment and sign resolution appointing House managers. Why so many? They will be given away to members like House managers as a symbol of today.

5:58 PM - 15 Jan 2020

5 Retweets **14** Likes

3 5 14

Blasted Buggery @BuggeryBlasted · Jan 15
Replying to @MichaelRCaputo
I thought it was ebay fodder.

1

Somber Pen Merchant Caputo @MichaelRCaputo · Jan 15
Those are valuable tchotchkes for the biggest donors. $250K-1M

1

Jean Handley @JeanHandley1 · Jan 15

By using Twitter's
analytics, persona
ng for
Home Ab
Count? Log in

3 5 16

J @JPMediaBoss · Jan 15
Yup. Also, what does any of it have to do with impeachment?

1

Somber Pen Merchant Caputo
@MichaelRCaputo

Follow

Replying to @JPMediaBoss

It's the Kavanaugh Strategy, the Russia Strategy, the Impeachment Strategy - it's all the Christmas Tree strategy: hang more ornaments on the tree, one at a time, daily if you can, filling every news cycle with new negatives. They don't all have to be big, they just have to hang.

6:04 PM - 15 Jan 2020

1 Like

2 1

Jesse Thomson @Braxo · Jan 15
Replying to @MichaelRCaputo @JPMediaBoss
Isn't that the Wikileaks strategy?

Tar Heels77 @THeels77 · Jan 15
Replying to @MichaelRCaputo @JPMediaBoss

Somber Pe
Caputo
@MichaelRCaput
Tweets deleted of
crazy. @ZeppCom
Veteran, @Gratefu
Certified #BillsMa
patreon.com/stills
NY & FL
StillStandingP
Joined August

By using Twitter's services you agree to our Cookies Use. We and our partners operate globally and use cookies, including for analytics, persona

That Michael Caputo @MichaelRCaputo · 14h
No. It's called a high dollar fundraising premium.

Lauren Fox @FoxReports
So many pens that Pelosi will sign to officially transmit the articles of impeachment and sign resolution appointing House managers. Why so many? They will be given away to members like House managers as a

3 5 14

Blasted Buggery @BuggeryBlasted · 14h
I thought it was ebay fodder.

1

That Michael Caputo
@MichaelRCaputo

Follow

Replying to @BuggeryBlasted

Those are valuable tchotchkes for the biggest donors. $250K-1M

6:05 PM - 15 Jan 2020

1 Like

1

© 2020 Twitter About Help Center Terms Privacy policy Imprint Cookies Ads info

By using Twitter's services you agree to our Cookies Use. We and our partners operate globally and use cookies, including for analytics, personalisation, and ads.

Somber Pen Merchant Caputo 🇺🇸 ✓
@MichaelRCaputo

Follow

Look at their faces. These pens could be handed out without the world watching but nobody in this crew actually trusts each other enough to get their pen later. Each is worth a half million to a billionaire somewhere.

"Naw, I ain't leavin' without my pen dawg. Uh uh. No way."

Steve Scalise ✓ @SteveScalise
So much for "somber" and "solemn."

House Dems are so excited about impeachment that they're passing out commemorative pens and grinning for photos at a…

6:15 PM - 15 Jan 2020

18 Retweets **59** Likes

11 18 59

Scott Covill @heyscottyboy31 · Jan 15
Replying to @MichaelRCaputo

Somber Pe
Caputo 🇺🇸
@MichaelRCaput
Tweets deleted of
crazy. @ZeppCom
Veteran, @Gratefu
Certified #BillsMa
patreon.com/stills
NY & FL
StillStandingP
Joined August

By using Twitter's
analytics, persona

Home Ab

Somber Pe
Caputo
@MichaelRCaput

Tweets deleted of
crazy. @ZeppCom
Veteran, @Gratefu
Certified #BillsMa
patreon.com/stills

NY & FL

StillStandingP

Joined August

Russian Asset Stacey @ScotsFyre · Jan 15
As a taxpayer, I damn well better not have paid for these.

Hunter Walker @hunterw
Nancy Pelosi has souvenir pens emblazoned with her signature that she's using to sign the articles of impeachment

269 411 1.4K

Somber Pen Merchant Caputo
@MichaelRCaputo

Follow

Replying to @ScotsFyre @PoliticalShort

Of course we did. Every pen and silver plate and blackened heart of this.

6:17 PM - 15 Jan 2020

1 Retweet **7** Likes

1 1 7

Show more replies

© 2020 Twitter About Help Center Terms Privacy policy Imprint Cookies Ads info

ng for

count? Log in

By using Twitter's services you agree to our Cookies Use. We and our partners operate globally and use cookies, including for analytics, personalisation, and ads.

That Micha
@MichaelRCaput

Tweets deleted of
crazy. @ZeppCom
Veteran, @Gratefu
Certified #BillsMa
patreon.com/stills

NY & FL
StillStandingP
Joined August

That Michael Caputo
@MichaelRCaputo

Follow

TRUMP'S DAY
-Historic China deal signed
-Dow busts through 29,000

NANCY'S DAY
-Delivered Impeachment articles 28 days late
-Made 30 donor premium pens for billionaires

> **Ivanka Trump** @IvankaTrump
> Meanwhile in Washington, the President just signed a landmark Phase One Trade Agreement with China — making good on his promise to fix the failed policies of the past by fighting for American workers and American industries.

6:36 PM - 15 Jan 2020

30 Retweets **79** Likes

7 30 79

towgc @towgc · 14h
Replying to @MichaelRCaputo
Lol. Doing your best to flood the zone during the Lev interview??

Tar Heels77 @THeels77 · 3h

Lev just stated for the record that Trump & Giuliani directed his activities in Ukraine and that it was definitely a quid pro quo to get a Biden investigation!

2

That Michael Caputo

@MichaelRCaputo

Follow

Replying to **@THeels77**

6:41 PM - 15 Jan 2020

1 Retweet **1** Like

1 1 1

Show more replies

By using Twitter's
analytics, persona
ng for

Somber Pe
Caputo
@MichaelRCaput

Tweets deleted of
crazy. @ZeppCom
Veteran, @Gratefu
Certified #BillsMa
patreon.com/stills

NY & FL
StillStandingP
Joined August

But you do you Micheal...

1 1

Somber Pen Merchant Caputo
@MichaelRCaputo

Follow

Replying to @YouEndorse

6:43 PM - 15 Jan 2020

1

Show more replies

By using Twitter's services you agree to our Cookies Use. We and our partners operate globally and use cookies, including for analytics, personalisation, and ads.

Home Ab

count? Log in

Somber Pen Merchant Caputo 🇺🇸
@MichaelRCaputo

Follow

How much would Tom Steyer pay for one of Nancy's Impeachment pens?

6:57 PM - 15 Jan 2020

6 Retweets **15** Likes

8 6 15

Colt Sevears @sevears · Jan 15
Replying to @MichaelRCaputo
I think Nanc would go for a plastic half gallon jug of Popov.

Evan Freed 🇺🇸 @Evan_Freed_Bflo · Jan 16
Replying to @MichaelRCaputo
72% so far for the booze. I'm amazed the % isn't higher.

Somber Pe
Caputo 🇺🇸
@MichaelRCaput

Tweets deleted of
crazy. @ZeppCom
Veteran, @Gratefu
Certified #BillsMa
patreon.com/stills

NY & FL
StillStandingP
Joined August

By using Twitter's services you agree to our Cookies Use. We and our partners operate globally and use cookies, including for analytics, personal

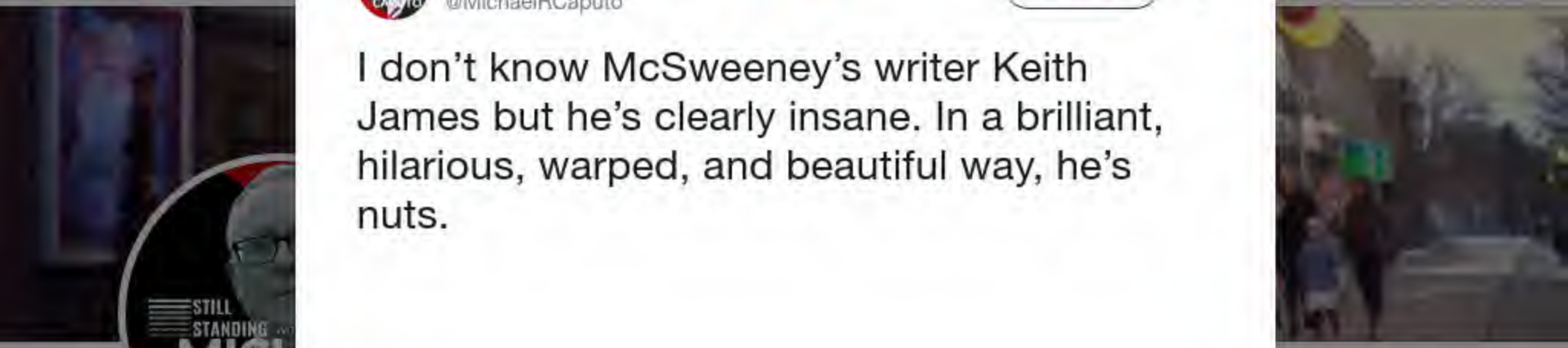

That Micha

@MichaelRCaput

Tweets deleted of
crazy. @ZeppCom
Veteran, @Gratefu
Certified #BillsMa
patreon.com/stills

NY & FL

StillStandingP

Joined August

That Michael Caputo
@MichaelRCaputo

Follow

I don't know McSweeney's writer Keith James but he's clearly insane. In a brilliant, hilarious, warped, and beautiful way, he's nuts.

5:33 AM - 16 Jan 2020

7 Retweets **14** Likes

2 7 14

By using Twitter's
analytics, persona
ng for
Home Ab
Log in

That Micha

@MichaelRCaput

Tweets deleted of
crazy. @ZeppCom
Veteran, @Gratefu
Certified #BillsMa
patreon.com/stills

NY & FL

StillStandingP

Joined August

That Michael Caputo

@MichaelRCaputo

Follow

6:11 AM - 16 Jan 2020

2 Retweets **10** Likes

2

10

By using Twitter's services you agree to our Cookies Use. We and our partners operate globally and use cookies, including for analytics, personalisation, and ads.

Somber Pen Merchant Caputo 🇺🇸
@MichaelRCaputo

Follow

Since Poroshenko stands accused of massive corruption and he interfered in the 2016 US election, American Normals can see why Zelensky, a fine man, might be more interested in exposing the Biden scam and Poroshenko interference.

But no. Let's just promote Democrat spin. 😕

> **Jim Sciutto** @jimsciutto
> One key takeaway from Parnas: he says the demand for quid pro quo began with fmr Ukrainian Poroshenko. This undermines GOP defense that Trump was simply determining whether Zelensky was fighting corruption. Trump asked not one but two Ukrainian presidents to investigate Biden.

6:45 AM - 16 Jan 2020

20 Retweets **57** Likes

9 20 57

Blasted Buggery @BuggeryBlasted · 19h
Replying to @MichaelRCaputo

One key takeaway from Parnas: he says the demand for quid pro quo began with fmr Ukrainian Poroshenko. This undermines GOP defense that Trump was simply determining whether Zelensky was fighting corruption. Trump asked not one but two Ukrainian presidents to investigate Biden.

9 20 57

Blasted Buggery @BuggeryBlasted · 14h

Way to go @MichaelRCaputo!!
Your time line is always filled with such negativity. Keep fighting the loosing left. Their spin is outa-control and it's a smiling matter! 😊

1 1

Somber Pen Merchant Caputo
@MichaelRCaputo

Follow

Replying to @BuggeryBlasted

Triggering leftist nobs since 1962. 😎

7:03 AM - 16 Jan 2020

2 Likes

2 2

Show more replies

© 2020 Twitter About Help Center Terms Privacy policy Imprint Cookies Ads info

By using Twitter's services you agree to our Cookies Use. We and our partners operate globally and use cookies, including for analytics, personalisation, and ads.

Somber Pen Merchant Caputo 🇺🇸 ✓
@MichaelRCaputo

Follow

.@TheBabylonBee This time you really screwed me. My 7 year old saw this and now she keeps bugging me to support Warren.

Whenever I tell her it's fake news she points at the TV and says "No daddy, that's fake news remember?"

You'll pay for this. Now I have to pay for Disney+.

> **The Babylon Bee** @TheBabylonBee
> Elizabeth Warren Announces Her Presidency Will Include Free Year Of Disney+, ESPN, And Hulu buff.ly/2TqZWgc

7:18 AM - 16 Jan 2020

6 Retweets **32** Likes

6 32

By using Twitter's services you agree to our Cookies Use. We and our partners operate globally and use cookies, including for analytics, persona

Somber Pe
Caputo
@MichaelRCaput

Tweets deleted of
crazy. @ZeppCom
Veteran, @Gratefu
Certified #BillsMa
patreon.com/stills

NY & FL

StillStandingP

Joined Augus

Jim Sciutto @jimsciutto · Jan 16

One key takeaway from Parnas: he says the demand for quid pro quo began with fmr Ukrainian Poroshenko. This undermines GOP defense that Trump was simply determining whether Zelensky was fighting corruption. Trump asked not one but two Ukrainian presidents to investigate Biden.

90 1.1K 2.7K

Somber Pen Merchant Caputo
@MichaelRCaputo

Follow

Replying to @jimsciutto

Well that sure clears up the idea that it was all about Biden 2020 doesn't it?

7:20 AM - 16 Jan 2020

1 Retweet **6** Likes

1 1 6

JoeS @RealJoeS1 · Jan 16

Replying to @MichaelRCaputo @jimsciutto

Well, that is where it all started, why wouldn't he dummy JS?

© 2020 Twitter About Help Center Terms Privacy policy Cookies Ads info

By using Twitter's ... ng for
analytics, persona...

Home Ab... ...ount? Log in

Sciutto knows that if Trump spoke with Poroshenko about Biden, it would predate Biden's candidacy by MONTHS. This essentially invalidates the 2020/Political Rival narrative of the Impeachment Article. So he is doing gymnastics here. @MichaelRCaputo @DevinNunes @dbongino

Jim Sciutto @jimsciutto
One key takeaway from Parnas: he says the demand for quid pro quo began with fmr Ukrainian Poroshenko. This undermines GOP defense that Trump was simply determining whether Zelensky was fighting corruption. Trump asked not one but two Ukrainian presidents to investigate Biden.

3 32 36

Deedee71 @orangecone21 · Jan 16
Confirms Joe, who's a total disaster, is only running to obstruct an investigation.

1 2

Somber Pen Merchant Caputo 🇺🇸
@MichaelRCaputo
Follow

Replying to @orangecone21 @JPMediaBoss and 2 others

Many people say that. Many many people. Great people.

7:48 AM - 16 Jan 2020

3 Retweets **2** Likes

3 2

Somber Pe...
Caputo 🇺🇸
@MichaelRCaput...

Tweets deleted of...
crazy. @ZeppCom...
Veteran, @Gratefu...
Certified #BillsMa...
patreon.com/stills...

NY & FL
StillStandingP...
Joined August...

© 2020 Twitter About Help Center Terms Privacy policy Imprint Cookies Ads info

By using Twitter's
analytics, persona
ng for
Home Ab
Count? Log in

Somber Pe
Caputo
@MichaelRCaput
Tweets deleted of
crazy. @ZeppCom
Veteran, @Gratefu
Certified #BillsMa
patreon.com/stills
NY & FL
StillStandingP
Joined August

Somber Pen Merchant Caputo 🇺🇸
@MichaelRCaputo

Follow

FACT: Corrupt Ex-President Poroshenko worked with Americans and used Ukraine state resources to interfere in the 2016 US election in Kyiv and Washington.

This is proven and undeniable.

The question: are reporters and investigators interested in the truth or Democrat outcomes?

7:55 AM - 16 Jan 2020

158 Retweets **249** Likes

13 158 249

{"created_at":"Thu Jan 16 19:31:16 +0000 2020","id":1217892091730321411,"id_str":"1217892091730321411","text":"RT @JackPosobiec:
I could watch this all day https:\/\/t.co\/h7PfXSDaQr","source":"\u003ca href=\"https:\/\/mobile.twitter.com\"
rel=\"nofollow\"\u003eTwitter Web
App\u003c\/a\u003e","truncated":false,"in_reply_to_status_id":null,"in_reply_to_status_id_str":null,"in_reply_to_user_id":null,"i
n_reply_to_user_id_str":null,"in_reply_to_screen_name":null,"user":{"id":67328110,"id_str":"67328110","name":"That Michael Caputo
\ud83c\uddfa\ud83c\uddf8\ud83c\uddfa\ud83c\udde6","screen_name":"MichaelRCaputo","location":"NY &
FL","url":"http:\/\/web.archive.org\/web\/20200116193116\/http:\/\/www.stillstandingpodcast.com","description":"Tweets deleted
often it drives haters crazy. @ZeppCom Flack, @25thID Veteran, @GratefulDead Head #MAGA Certified #BillsMafia\n\nPODCAST:
https:\/\/t.co\/WytlARdGYr","translator_type":"none","protected":false,"verified":true,"followers_count":36081,"friends_count":48
74,"listed_count":420,"favourites_count":13430,"statuses_count":863,"created_at":"Thu Aug 20 14:28:29 +0000
2009","utc_offset":null,"time_zone":null,"geo_enabled":true,"lang":null,"contributors_enabled":false,"is_translator":false,"profi
le_background_color":"8AC0DB","profile_background_image_url":"http:\/\/web.archive.org\/web\/20200116193116\/http:\/\/abs.twimg.c
om\/images\/themes\/theme1\/bg.png","profile_background_image_url_https":"http:\/\/web.archive.org\/web\/20200116193116\/https:\/
\/abs.twimg.com\/images\/themes\/theme1\/bg.png","profile_background_tile":true,"profile_link_color":"052B38","profile_sidebar_bo
rder_color":"C0DEED","profile_sidebar_fill_color":"AFDDF0","profile_text_color":"170317","profile_use_background_image":true,"pro
file_image_url":"http:\/\/web.archive.org\/web\/20200116193116\/http:\/\/pbs.twimg.com\/profile_images\/1116767750272311296\/b1VY
sdB5_normal.png","profile_image_url_https":"http:\/\/web.archive.org\/web\/20200116193116\/https:\/\/pbs.twimg.com\/profile_image
s\/1116767750272311296\/b1VYsdB5_normal.png","profile_banner_url":"http:\/\/web.archive.org\/web\/20200116193116\/https:\/\/pbs.t
wimg.com\/profile_banners\/67328110\/1577561987","default_profile":false,"default_profile_image":false,"following":null,"follow_r
equest_sent":null,"notifications":null},"geo":null,"coordinates":null,"place":null,"contributors":null,"retweeted_status":
{"created_at":"Thu Jan 16 17:36:43 +0000 2020","id":1217863265004462081,"id_str":"1217863265004462081","text":"I could watch this
all day https:\/\/t.co\/h7PfXSDaQr","source":"\u003ca href=\"http:\/\/twitter.com\/download\/iphone\"
rel=\"nofollow\"\u003eTwitter for
iPhone\u003c\/a\u003e","truncated":false,"in_reply_to_status_id":null,"in_reply_to_status_id_str":null,"in_reply_to_user_id":null
,"in_reply_to_user_id_str":null,"in_reply_to_screen_name":null,"user":{"id":592730371,"id_str":"592730371","name":"Jack
Posobiec\ud83c\uddfa\ud83c\uddf8","screen_name":"JackPosobiec","location":"Washington, DC","url":null,"description":"Veteran,
Catholic, intel officer and family man. Watch
@OANN","translator_type":"none","protected":false,"verified":true,"followers_count":616840,"friends_count":987,"listed_count":464
0,"favourites_count":109321,"statuses_count":125726,"created_at":"Mon May 28 13:31:22 +0000
2012","utc_offset":null,"time_zone":null,"geo_enabled":true,"lang":null,"contributors_enabled":false,"is_translator":false,"profi
le_background_color":"000000","profile_background_image_url":"http:\/\/web.archive.org\/web\/20200116193116\/http:\/\/abs.twimg.c
om\/images\/themes\/theme1\/bg.png","profile_background_image_url_https":"http:\/\/web.archive.org\/web\/20200116193116\/https:\/
\/abs.twimg.com\/images\/themes\/theme1\/bg.png","profile_background_tile":true,"profile_link_color":"1B95E0","profile_sidebar_bo
rder_color":"FFFFFF","profile_sidebar_fill_color":"DDEEF6","profile_text_color":"333333","profile_use_background_image":true,"pro
file_image_url":"http:\/\/web.archive.org\/web\/20200116193116\/http:\/\/pbs.twimg.com\/profile_images\/1216894183233015814\/pKN6
ApEC_normal.jpg","profile_image_url_https":"http:\/\/web.archive.org\/web\/20200116193116\/https:\/\/pbs.twimg.com\/profile_image
s\/1216894183233015814\/pKN6ApEC_normal.jpg","profile_banner_url":"http:\/\/web.archive.org\/web\/20200116193116\/https:\/\/pbs.t
wimg.com\/profile_banners\/592730371\/1577832957","default_profile":false,"default_profile_image":false,"following":null,"follow_
request_sent":null,"notifications":null},"geo":null,"coordinates":null,"place":null,"contributors":null,"is_quote_status":false,"
quote_count":286,"reply_count":487,"retweet_count":1614,"favorite_count":4065,"entities":{"hashtags":[],"urls":
[],"user_mentions":[],"symbols":[],"media":[{"id":1217698820231962624,"id_str":"1217698820231962624","indices":
[27,50],"additional_media_info":
{"monetizable":false},"media_url":"http:\/\/web.archive.org\/web\/20200116193116\/http:\/\/pbs.twimg.com\/ext_tw_video_thumb\/121
7698820231962624\/pu\/img\/SFFPMGTEE0PSleLx.jpg","media_url_https":"http:\/\/web.archive.org\/web\/20200116193116\/https:\/\/pbs.
twimg.com\/ext_tw_video_thumb\/1217698820231962624\/pu\/img\/SFFPMGTEE0PSleLx.jpg","url":"http:\/\/web.archive.org\/web\/20200116
193116\/https:\/\/t.co\/h7PfXSDaQr","display_url":"pic.twitter.com\/h7PfXSDaQr","expanded_url":"http:\/\/web.archive.org\/web\/20
200116193116\/https:\/\/twitter.com\/BearUKnow\/status\/1217699011915866112\/video\/1","type":"photo","sizes":{"thumb":
{"w":150,"h":150,"resize":"crop"},"medium":{"w":1200,"h":675,"resize":"fit"},"small":{"w":680,"h":383,"resize":"fit"},"large":
{"w":1280,"h":720,"resize":"fit"}},"source_status_id":1217699011915866112,"source_status_id_str":"1217699011915866112","source_us
er_id":1016132862335176704,"source_user_id_str":"1016132862335176704"}]},"extended_entities":{"media":
[{"id":1217698820231962624,"id_str":"1217698820231962624","indices":[27,50],"additional_media_info":
{"monetizable":false},"media_url":"http:\/\/web.archive.org\/web\/20200116193116\/http:\/\/pbs.twimg.com\/ext_tw_video_thumb\/121
7698820231962624\/pu\/img\/SFFPMGTEE0PSleLx.jpg","media_url_https":"http:\/\/web.archive.org\/web\/20200116193116\/https:\/\/pbs.
twimg.com\/ext_tw_video_thumb\/1217698820231962624\/pu\/img\/SFFPMGTEE0PSleLx.jpg","url":"http:\/\/web.archive.org\/web\/20200116
193116\/https:\/\/t.co\/h7PfXSDaQr","display_url":"pic.twitter.com\/h7PfXSDaQr","expanded_url":"http:\/\/web.archive.org\/web\/20
200116193116\/https:\/\/twitter.com\/BearUKnow\/status\/1217699011915866112\/video\/1","type":"video","video_info":
{"aspect_ratio":[16,9],"duration_millis":35168,"variants":
[{"bitrate":256000,"content_type":"video\/mp4","url":"http:\/\/web.archive.org\/web\/20200116193116\/https:\/\/video.twimg.com\/e
xt_tw_video\/1217698820231962624\/pu\/vid\/480x270\/ME5KxMUgzPoTkhDD.mp4?tag=10"},
{"bitrate":832000,"content_type":"video\/mp4","url":"http:\/\/web.archive.org\/web\/20200116193116\/https:\/\/video.twimg.com\/ext
_tw_video\/1217698820231962624\/pu\/vid\/640x360\/MasX9lHX7ug51_ct.mp4?tag=10"},{"content_type":"application\/x-
mpegURL","url":"http:\/\/web.archive.org\/web\/20200116193116\/https:\/\/video.twimg.com\/ext_tw_video\/1217698820231962624\/pu\/
pl\/kND5tVk0xrCtbwgP.m3u8?tag=10"},
{"bitrate":2176000,"content_type":"video\/mp4","url":"http:\/\/web.archive.org\/web\/20200116193116\/https:\/\/video.twimg.com\/e
xt_tw_video\/1217698820231962624\/pu\/vid\/1280x720\/z7S-xBUdI5j4nuNv.mp4?tag=10"}]},"sizes":{"thumb":
{"w":150,"h":150,"resize":"crop"},"medium":{"w":1200,"h":675,"resize":"fit"},"small":{"w":680,"h":383,"resize":"fit"},"large":
{"w":1280,"h":720,"resize":"fit"}},"source_status_id":1217699011915866112,"source_status_id_str":"1217699011915866112","source_us
er_id":1016132862335176704,"source_user_id_str":"1016132862335176704"}]},"favorited":false,"retweeted":false,"possibly_sensitive"
:false,"filter_level":"low","lang":"en"},"is_quote_status":false,"quote_count":0,"reply_count":0,"retweet_count":0,"favorite_coun
t":0,"entities":{"hashtags":[],"urls":[],"user_mentions":[{"screen_name":"JackPosobiec","name":"Jack
Posobiec\ud83c\uddfa\ud83c\uddf8","id":592730371,"id_str":"592730371","indices":[3,16]}],"symbols":[],"media":
[{"id":1217698820231962624,"id_str":"1217698820231962624","indices":[45,68],"additional_media_info":
{"monetizable":false},"media_url":"http:\/\/web.archive.org\/web\/20200116193116\/http:\/\/pbs.twimg.com\/ext_tw_video_thumb\/121
7698820231962624\/pu\/img\/SFFPMGTEE0PSleLx.jpg","media_url_https":"http:\/\/web.archive.org\/web\/20200116193116\/https:\/\/pbs.
twimg.com\/ext_tw_video_thumb\/1217698820231962624\/pu\/img\/SFFPMGTEE0PSleLx.jpg","url":"http:\/\/web.archive.org\/web\/20200116
193116\/https:\/\/t.co\/h7PfXSDaQr","display_url":"pic.twitter.com\/h7PfXSDaQr","expanded_url":"http:\/\/web.archive.org\/web\/20
200116193116\/https:\/\/twitter.com\/BearUKnow\/status\/1217699011915866112\/video\/1","type":"photo","sizes":{"thumb":
{"w":150,"h":150,"resize":"crop"},"medium":{"w":1200,"h":675,"resize":"fit"},"small":{"w":680,"h":383,"resize":"fit"},"large":
{"w":1280,"h":720,"resize":"fit"}},"source_status_id":1217699011915866112,"source_status_id_str":"1217699011915866112","source_us
er_id":1016132862335176704,"source_user_id_str":"1016132862335176704"}]},"extended_entities":{"media":
[{"id":1217698820231962624,"id_str":"1217698820231962624","indices":[45,68],"additional_media_info":
{"monetizable":false},"media_url":"http:\/\/web.archive.org\/web\/20200116193116\/http:\/\/pbs.twimg.com\/ext_tw_video_thumb\/121
7698820231962624\/pu\/img\/SFFPMGTEE0PSleLx.jpg","media_url_https":"http:\/\/web.archive.org\/web\/20200116193116\/https:\/\/pbs.
twimg.com\/ext_tw_video_thumb\/1217698820231962624\/pu\/img\/SFFPMGTEE0PSleLx.jpg","url":"http:\/\/web.archive.org\/web\/20200116
193116\/https:\/\/t.co\/h7PfXSDaQr","display_url":"pic.twitter.com\/h7PfXSDaQr","expanded_url":"http:\/\/web.archive.org\/web\/20
200116193116\/https:\/\/twitter.com\/BearUKnow\/status\/1217699011915866112\/video\/1","type":"video","video_info":
{"aspect_ratio":[16,9],"duration_millis":35168,"variants":
[{"bitrate":256000,"content_type":"video\/mp4","url":"http:\/\/web.archive.org\/web\/20200116193116\/https:\/\/video.twimg.com\/e
xt_tw_video\/1217698820231962624\/pu\/vid\/480x270\/ME5KxMUgzPoTkhDD.mp4?tag=10"},
{"bitrate":832000,"content_type":"video\/mp4","url":"http:\/\/web.archive.org\/web\/20200116193116\/https:\/\/video.twimg.com\/ext
_tw_video\/1217698820231962624\/pu\/vid\/640x360\/MasX9lHX7ug51_ct.mp4?tag=10"},{"content_type":"application\/x-
mpegURL","url":"http:\/\/web.archive.org\/web\/20200116193116\/https:\/\/video.twimg.com\/ext_tw_video\/1217698820231962624\/pu\/
pl\/kND5tVk0xrCtbwgP.m3u8?tag=10"},
{"bitrate":2176000,"content_type":"video\/mp4","url":"http:\/\/web.archive.org\/web\/20200116193116\/https:\/\/video.twimg.com\/e
xt_tw_video\/1217698820231962624\/pu\/vid\/1280x720\/z7S-xBUdI5j4nuNv.mp4?tag=10"}]},"sizes":{"thumb":
{"w":150,"h":150,"resize":"crop"},"medium":{"w":1200,"h":675,"resize":"fit"},"small":{"w":680,"h":383,"resize":"fit"},"large":
{"w":1280,"h":720,"resize":"fit"}},"source_status_id":1217699011915866112,"source_status_id_str":"1217699011915866112","source_us
er_id":1016132862335176704,"source_user_id_str":"1016132862335176704"}]},"favorited":false,"retweeted":false,"possibly_sensitive"
:false,"filter_level":"low","lang":"en","timestamp_ms":"1579203076666"}

By using Twitter's services you agree to our Cookies Use. We and our partners operate globally and use cookies, including for analytics, personalisation, and ads.

Home Ab... ...count? Log in

Somber Pen Merchant Caputo 🇺🇸
@MichaelRCaputo

Follow

Today the congressional Varsity honored the JV's oh so precious achievements. I mean - come on! 😂

11:51 AM - 16 Jan 2020

4 Retweets **9** Likes

3 4 9

yakov @RayRayrcs23 · Jan 16

Somber Pe... Caputo 🇺🇸
@MichaelRCaput...

Tweets deleted of... crazy. @ZeppCom... Veteran, @Gratefu... Certified #BillsMa... patreon.com/stills...

NY & FL
StillStandingP...
Joined August...

By using Twitter's
analytics, persona
Home Ab
ng for
Log in

That Micha
@MichaelRCaput
Tweets deleted of
crazy. @ZeppCom
Veteran, @Gratefu
Certified #BillsMa
patreon.com/stills
NY & FL
StillStandingP
Joined August

That Michael Caputo
@MichaelRCaputo

Follow

The Democrats and their conjugal media have become a sitcom. And I love that Adam Schiff is driving... 🤡

12:38 PM - 16 Jan 2020

8 Retweets **39** Likes

4 8 39

By using Twitter's
analytics, persona
ng for

12 150 238

Nicholas @NickMudd8 · 7h

What proof?

1

Somber Pen Merchant Caputo

@MichaelRCaputo

Follow

Replying to @NickMudd8 @johncardillo

Not playing with a #resist fella. Move along.

1:14 PM - 16 Jan 2020

1

Nicholas @NickMudd8 · 5h

Replying to @MichaelRCaputo @johncardillo

I don't wanna play I want a link and we can be done Mr. Facts

© 2020 Twitter About Help Center Terms Privacy policy Imprint Cookies Ads info

By using Twitter's services you agree to our Cookies Use. We and our partners operate globally and use cookies, including for analytics, personalisation, and ads.

Matt G @HannibalBarca65 · Jan 16

What is Fat Bastard Bill Barr doing about it? Giving us another Punch and Judy show like Huber did.

Somber Pen Merchant Caputo @MichaelRC...

FACT: Corrupt Ex-President Poroshenko worked with Americans and used Ukraine state resources to interfere in the 2016 US election in Kyiv and Washington....

1 1 2

Somber Pen Merchant Caputo
@MichaelRCaputo

Follow

Replying to @HannibalBarca65

Stop. He's just big boned.

3:04 PM - 16 Jan 2020

© 2020 Twitter About Help Center Terms Privacy policy Cookies Ads info

Somber Pe...
Caputo
@MichaelRCaput...

Tweets deleted of... crazy. @ZeppCom... Veteran, @Gratefu... Certified #BillsMa... patreon.com/stills...

NY & FL

StillStandingPodcast.com

Joined August 2009

By using Twitter's services you agree to our Cookies Use. We and our partners operate globally and use cookies, including for analytics, personalisation, and ads.

Somber Pen Merchant Caputo 🇺🇸 ✓
@MichaelRCaputo

Follow

Oh damn I love all you people. Thanks.

8:25 PM - 16 Jan 2020

4 Retweets **51** Likes

6 4 51

J @JPMediaBoss · 11h
Replying to @MichaelRCaputo
We love you, man. True fighter and warrior.

1 2 10

1 more reply

CheektowagaStan @CheektowagaM · 4h
Replying to @MichaelRCaputo
Making the rounds tonight in EA. Find me and I'll buy you a beer!

1

TheLegalBrain @TheLegalBrain1 · 2h
Replying to @MichaelRCaputo
A rose by any other name ....

1

JerryInFTL ~ Text TRUMP to 88022 @JPelusio · 10h

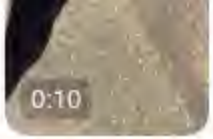

B) here's the video. twitter.com/mkraju/status/…

816 379 1.7K

Somber Pen Merchant Caputo 🇺🇸 ✓
@MichaelRCaputo

Follow

Replying to @joshrogin

You personally lit the flames of the bogus Russia hoax which burned 50 families to the ground. Children suffered because of you. Do you have children? Do you care? Do you know what happened to my children because of your dead wrong reporting? You should resign and wait tables.

8:45 PM - 16 Jan 2020

5 Retweets **19** Likes

3 5 19

Untitled Tweeter Name @WalterFBiela · Jan 16
Replying to @MichaelRCaputo @joshrogin
Probably not very much

1

Jared Stancombe ✓ @jaredforindiana · 16h
Replying to @MichaelRCaputo

By using Twitter's services you agree to our Cookies Use. We and our partners operate globally and use cookies, including for analytics, personalisation, and ads.

Somber Pen Merchant Caputo 🇺🇸 ✓
@MichaelRCaputo

Follow

Corrupt grifter on corrupt grifters.

> **Ben Rhodes** ✓ @brhodes
> Can you imagine how many corrupt grifters there are like Parnas circling around Trump's foreign policy? On Saudi, UAE, Venezuela, China, Russia?

7:29 AM - 17 Jan 2020

11 Retweets **38** Likes

4 11 38

Nellie Ohrrrrrgh 🇺🇦 @Nellie_Ohr · 17h
Replying to @MichaelRCaputo
+ Esteemed Ransom Diplomacy™
Inventor

2

Michael Henry @michaelhenry123 · 16h
Replying to @MichaelRCaputo
Bloomberg volunteer and Lee Hamilton step and fetch that Obama put in a high level WH spot because his brother is a big wig in the news world

Show more replies

By using Twitter's services you agree to our Cookies Use. We and our partners operate globally and use cookies, including for analytics, personalisation, and ads.

Somber Pen Merchant Caputo 🇺🇸
@MichaelRCaputo

Follow

This is great news!

7:34 AM - 17 Jan 2020

5 Retweets **21** Likes

6 5 21

Common Sense @JohnAvalonFan · 7h
Replying to @MichaelRCaputo

By using Twitter's
analytics, persona
ng for

Somber Pe
Caputo
@MichaelRCaput
Tweets deleted of
crazy. @ZeppCom
Veteran, @Gratefu
Certified #BillsMa
patreon.com/stills
NY & FL
StillStandingP
Joined August

1 1 2

Somber Pen Merchant Caputo 🇺🇸
@MichaelRCaputo

Follow

Replying to @jrltexas1 @MikayesFiona and 6 others

I believe he's referring to Naftogaz of Ukraine, one of the 3 biggest companies in the country. By the way, Joe Biden's senior energy advisor serves on the Naftogaz board of directors.

Why are so many people in the Biden orbit working at Ukraine energy companies?

3:02 PM - 17 Jan 2020

3 Retweets **4** Likes

1 3 4

I M Jacob @jrltexas1 · 4h

Replying to @MichaelRCaputo @MikayesFiona and 6 others

Thanks Michael, I knew you would have the inside word. It is so clear there is so much more that could come to light on the swamps interactions with all sorts of companies amd actors in their favorite feeding ground IF we can just get media to be curious and do their jobs!

By using Twitter's services you agree to our Cookies Use. We and our partners operate globally and use cookies, including for analytics, personalisation, and ads.

Somber Pen Merchant Caputo
@MichaelRCaputo

Follow

What the actual truck?

> **Svetlana Lokhova** @RealSLokhova
> Ladies and Gentlemen, we present you the "Professor" turned FBI/CIA Super Spy on the Trump Campaign Stefan A. Halper twitter.com/Techno_Fog/sta...

4:18 PM - 17 Jan 2020

3 Retweets **15** Likes

3 15

© 2020 Twitter About Help Center Terms Privacy policy Imprint Cookies Ads info

Somber Pen Merchant Caputo
@MichaelRCaputo

Tweets deleted often it drives haters crazy. @ZeppCom Flack, @25thID Veteran, @GratefulDead Head #MAGA Certified #BillsMafia PODCAST: patreon.com/stillstanding

NY & FL

StillStandingPodcast.com

Joined August 2009

By using Twitter's
analytics, persona

ng for

Home Ab

Account? Log in

Somber Pe
Caputo
@MichaelRCaput

Tweets deleted of
crazy. @ZeppCom
Veteran, @Gratefu
Certified #BillsMa
patreon.com/stills

NY & FL

StillStandingP

Joined Augus

---

christian baldwin @christianbal4 · 6h

@MichaelRCaputo can you please do an interview with @tracybeanz? I would love to know more about the emails an informant was trying to give you. Fascinating. Please tell us something is being done

1

Somber Pen Merchant Caputo
@MichaelRCaputo

Follow

Replying to @christianbal4 @tracybeanz

Good idea. Tracy invited me yesterday and I accepted for a time to be determined.

4:01 AM - 18 Jan 2020

1 Like

1 1

christian baldwin @christianbal4 · 6h

Replying to @MichaelRCaputo @tracybeanz

Fabulous. Thanks. You and your family have been through so much, would love to hear more. Would always look for you and your story/interviews on tv. Can't wait to find out WHAT the emails were really about and if the guy is still willing to come forward. Please speak out more

1

© 2020 Twitter About Help Center Terms Privacy policy Imprint Cookies Ads info

By using Twitter's services you agree to our Cookies Use. We and our partners operate globally and use cookies, including for analytics, personalisation, and ads.

Somber Pe...
Caputo
@MichaelRCaputo

Tweets deleted often it drives haters crazy. @ZeppCom Flack, @25thID Veteran, @GratefulDead Head #MAGA Certified #BillsMafia PODCAST: patreon.com/stillstanding

NY & FL

StillStandingPodcast.com

Joined August 2009

Somber Pen Merchant Caputo
@MichaelRCaputo

Follow

Hahaha!

> **Chris Pack** @ChrisPack716
> Trouble in paradise, @AlexThomasDC? twitter.com/katiehill4ca/s...

5:16 AM - 18 Jan 2020

2 Likes

2

© 2020 Twitter About Help Center Terms Privacy policy Imprint Cookies Ads info

233 1.6K 3.4K

Somber Pen Merchant Caputo 🇺🇸
@MichaelRCaputo

Follow

Replying to @T_S_P_O_O_K_Y @tedlieu

The Mumbler. I remember sitting in a CNN green room, watching Lieu pace back and forth, mumbling to himself.

"What's this?" I asked a CNN regular who was set to appear on the show with me.

"He's practicing his lines," she rolled her eyes.

We both had a laugh at The Mumbler.

5:21 AM - 18 Jan 2020

31 Retweets **83** Likes

4 31 83

Somber Pen Merchant Caputo 🇺🇸🇺🇦 @MichaelRCaputo · 16h

"He's practicing his lines," she rolled her eyes.

We both had a laugh at The Mumbler.

4 20 59

Somber Pen Merchant Caputo 🇺🇸 ✓
@MichaelRCaputo

Follow

Replying to @MichaelRCaputo @T_S_P_O_O_K_Y @tedlieu

For years I've trained CEOs and politicians on TV appearances. It's hard work and you need to prepare.

But I tell them don't practice memorization in front of others, especially other guests.

It just makes you look really stupid. Combine that with de-rhotacism and you get Lieu.

5:34 AM - 18 Jan 2020

4 Retweets **15** Likes

1 4 15

Show more replies

INTERNET ARCHIVE

SIGN UP / LOG IN UPLOAD Search

ABOUT CONTACT BLOG PROJECTS HELP DONATE JOBS VOLUNTEER PEOPLE

DONATE

INTERNET ARCHIVE
WayBackMachine

http://twitter.com/web/20200119085331if_/https://twitter.co

Latest

Show All

Hrm.

The Wayback Machine has not archived that URL.

This page is available on the web!

Help make the Wayback Machine more complete!
Save this url in the Wayback Machine

Click here to search for all archived pages under
http://twitter.com/web/20200119085331if_/https://twitter.com/MichaelRCaputo/status/.

The Wayback Machine is an initiative of the Internet Archive, a 501(c)(3) non-profit, building a digital library of Internet sites and other cultural artifacts in digital form.
Other projects include Open Library & archive-it.org.

Your use of the Wayback Machine is subject to the Internet Archive's Terms of Use.

have started violence. This is the plan. If you are attending the rally be aware. Be very careful.

89 1.0K 943

Somber Pen Merchant Caputo 🇺🇸 ✓
@MichaelRCaputo

Follow

Replying to @704Livin

7:00 AM - 18 Jan 2020

147 Retweets **433** Likes

19 147 433

Victoria ❌ @weedridge · 4h
Replying to @MichaelRCaputo @704Livin @JackPosobiec

Home Moments Search Twitter Have an account? Log in

That Michael Caputo 🇺🇸🇺🇦
@MichaelRCaputo

Follow

High school chess club treasurer whose girlfriend snuck off with the QB sez...

Binyamin Appelbaum @BCAppelbaum
LSU cancelled all classes, for everyone, for two days, because its football team is playing for the national championship.

Obviously LSU's professional football players aren't there for the classes, but...
Show this thread

7:03 AM - 18 Jan 2020

3 Retweets **12** Likes

7 3 12

KekYuga2020 @KYuga2020 · Jan 18
Replying to @MichaelRCaputo
I suspect the young men and women of LSU will get along just fine in their future endeavors despite having missed two days of class.

Severian @BakersvilleWill · Jan 18
Replying to @MichaelRCaputo
😅😅

That Micha
@MichaelRCaput
Tweets deleted of
crazy. @ZeppCom
Veteran, @Gratefu
Certified #BillsMa
patreon.com/stills
NY & FL
StillStandingP
Joined August

By using Twitter's services you agree to our Cookies Use. We and our partners operate globally and use cookies, including for analytics, personalisation, and ads.

Home Ab... ...count? Log in

Somber Pe...
Caputo
@MichaelRCaput...

Tweets deleted of...
crazy. @ZeppCom...
Veteran, @Gratefu...
Certified #BillsMa...
patreon.com/stills...

NY & FL
StillStandingP...
Joined August...

Somber Pen Merchant Caputo 🇺🇸
@MichaelRCaputo

Follow

Impeachment has been about the Pelosi-Biden relationship from the beginning.

Bill Mitchell @mitchellvii
Is it a coincidence that Pelosi delayed the Impeachment Articles just long enough so that Bernie and Warren would be pulled off the Campaign Trail right before Iowa for the Senate Trial, giving Biden free reign to campaign alone in the state?...

7:09 AM - 18 Jan 2020

10 Retweets **32** Likes

9 10 32

trishalicious @bikinimowing · 7h
Replying to @MichaelRCaputo
Was there a legitimate reason to think there might be some corruption involving Biden and Ukraine? Yes.
That's it. Impeachment debunked.

1 1

1 more reply

tommy @tommyguns1986 · 7h
Replying to @MichaelRCaputo
Dnc is rigged, that would be unnecessary, whoever wears the goat head best

Home

9 9 29

Caple Grunter @CGrunter · 3h
All trumpstooges will burn in the house that trump set on fire with his corrupt acts and criminality. What's left will burn to dust traitor lover

1

Wild Bill Kelso @jwoodchips · 3h
3

1 1

Caple Grunter @CGrunter · 3h
Hi low character moral relativist Trumpchoad

2

Somber Pen Merchant Caputo
@MichaelRCaputo

Follow

Replying to @CGrunter

3

7:19 AM - 18 Jan 2020

1

Show more replies

© 2020 Twitter About Help Center Terms Privacy policy Cookies Ads info

By using Twitter's services you agree to our Cookies Use. We and our partners operate globally and use cookies, including for analytics, personalisation, and ads.

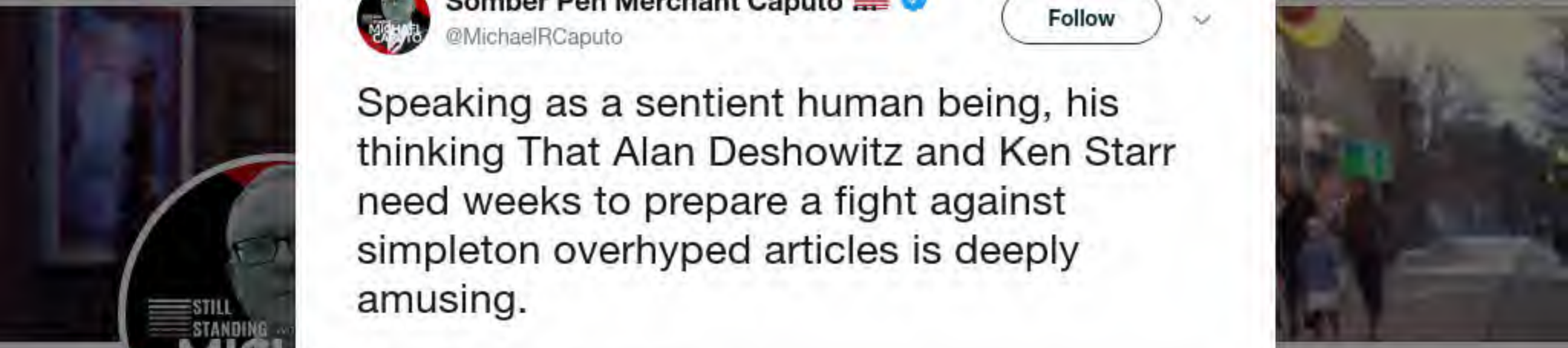

Somber Pen Merchant Caputo 🇺🇸 ✓
@MichaelRCaputo

Follow

Speaking as a sentient human being, his thinking That Alan Deshowitz and Ken Starr need weeks to prepare a fight against simpleton overhyped articles is deeply amusing.

> **George Conway** @gtconway3d
> Speaking as a litigator, adding senior lawyers to a trial team on the eve of a trial isn't likely to improve the quality of representation at the trial.

7:30 AM - 18 Jan 2020

39 Retweets **102** Likes

15 39 102

Frank Butry ⚔️ @fbutry · 8h
Replying to @MichaelRCaputo
Although I normally disagree with some of Dershowitz's politics, I would use him as my lawyer in a heartbeat, read a lot of his books, the guy is amazing

2 1

Somber Pen Merchant Caputo 🇺🇸🇺🇦 ✓ @MichaelRCaputo · 8h
The entire sum of brainpower of all the House managers does not begin to

By using Twitter's
analytics, persona

Home Ab

Somber Pe
Caputo
@MichaelRCaput

Tweets deleted of
crazy. @ZeppCom
Veteran, @Gratefu
Certified #BillsMa
patreon.com/stills

NY & FL
StillStandingP
Joined August

Frank Butry @fbutry · 12h
Although I normally disagree with some of Dershowitz's politics, I would use him as my lawyer in a heartbeat, read a lot of his books, the guy is amazing

2 1

Somber Pen Merchant Caputo
@MichaelRCaputo

Follow

Replying to @fbutry

The entire sum of brainpower of all the House managers does not begin to approach Dershowitz's legal mind. It will be like watching the varsity play the JV.

7:39 AM - 18 Jan 2020

3

Michael Wooten @wgrzMichael · 9h
Replying to @MichaelRCaputo @fbutry
No doubt he's a brilliant legal scholar, but he seems to be on the fringe when it comes to his Constitutional argument that abuse of power isn't an impeachable offense. Hamilton specifically said impeachment was intended for "abuse or violation of some public trust."

3

Somber Pen Merchant Caputo @MichaelRCaputo · 7h
Well, Michael, since Dershowitz is consider one of the top 5 Constitutional scholars in America, I'm just going to defer to him.

1

3 more replies

ng for

Log in

By using Twitter's services you agree to our Cookies Use. We and our partners operate globally and use cookies, including for analytics, personalisation, and ads.

Somber Pe...
Caputo
@MichaelRCaput...

Tweets deleted of...
crazy. @ZeppCom...
Veteran, @Grateful...
Certified #BillsMa...
patreon.com/stills...

NY & FL
StillStandingPodcast.com
Joined August 2009

Steve Brown @WGRZ_SteveBrown · 47m

Yes. Solid point, but did you get @WROC's authorization to use their video for your purposes?

Nate McMurray @Nate_McMurray

FLASHBACK, WATCH:

Collins was going to serve his term—"crazy" to say otherwise...

7 6

Somber Pen Merchant Caputo
@MichaelRCaputo

Follow

Replying to @WGRZ_SteveBrown @wroc

😂🤣😂🤣😂🤣😂🤣😂🤣😂😎

7:40 AM - 18 Jan 2020

© 2020 Twitter About Help Center Terms Privacy policy Cookies Ads info

19 17 81

Somber Pen Merchant Caputo
@MichaelRCaputo

Follow

Replying to @Nate_McMurray

I would have run a three legged red gecko to beat you and he would have won. But Collins would do.

7:45 AM - 18 Jan 2020

1 Retweet **2** Likes

1 1 2

Paul #BillsMafia @BillsMafia326 · 2h

Replying to @MichaelRCaputo @Nate_McMurray

I live in Clarence, I didn't like Collins but I would have voted for a bag of rocks instead of McMurray. Doesn't live in the district and makes Chuck Schumer look like Ronald Reagan.

© 2020 Twitter About Help Center Terms Privacy policy Imprint Cookies Ads info

People who blame Soros are racists.

3 2 10

shipwreckedcrew @shipwreckedcrew · 3h

It's not right to "blame" Soros. He's funding the advancement of causes and interests that are important to him. But it's a different question to say you can't consider the bias of Soros and his followers in evaluating the credibility of what their efforts produce.

1 1 1

Doug Brown @KappertIsle · 2h

He's also targeting and cutting off public debate. He's amoral and will use any means. And if you don't think "destabilization by crime" is in his playbook, you don't understand Communist Revolutions

1 1

Somber Pen Merchant Caputo

@MichaelRCaputo

Follow

Replying to @KappertIsle @shipwreckedcrew

It's perfectly acceptable to "blame" Sotos when his outcomes are horrific.

9:59 AM - 18 Jan 2020

1 Like

1

© 2020 Twitter About Help Center Terms Privacy policy Imprint Cookies Ads info

By using Twitter's services you agree to our Cookies Use. We and our partners operate globally and use cookies, including for analytics, personalisation, and ads.

Somber Pe
Caputo
@MichaelRCaput

Tweets deleted of
crazy. @ZeppCom
Veteran, @Gratefu
Certified #BillsMa
patreon.com/stills

NY & FL
StillStandingP
Joined August

Somber Pen Merchant Caputo 🇺🇸 ✓
@MichaelRCaputo

Follow

This is how stupid they are. 🤣

> **Professing Professor** @Professing_Prof
> Replying to @MichaelRCaputo @704Livin @JackPosobiec
> Why are Republicans all anti-Semitic. Their bigotry and racism is unAmerican

1:03 PM - 18 Jan 2020

6 Retweets **37** Likes

4 6 37

Mark Schroeder @schroederwrite · 7h
Replying to @MichaelRCaputo
They?

This Tweet is unavailable.

Show more replies

No doubt he's a brilliant legal scholar, but he seems to be on the fringe when it comes to his Constitutional argument that abuse of power isn't an impeachable offense. Hamilton specifically said impeachment was intended for "abuse or violation of some public trust."

3

Somber Pen Merchant Caputo
@MichaelRCaputo

Follow

Replying to @wgrzMichael @fbutry

Well, Michael, since Dershowitz is consider one of the top 5 Constitutional scholars in America, I'm just going to defer to him.

1:05 PM - 18 Jan 2020

1

Michael Wooten @wgrzMichael · 5h

Replying to @MichaelRCaputo @fbutry

Fair enough. But why not defer to the other 4 scholars? My point is simply that Dershowitz's view is not shared by many Constitutional experts. I can't find any. Those opposed to impeachment have instead made an evidentiary argument (that the facts don't support the charge)...

2

Somber Pen Merchant Caputo @MichaelRCaputo · 4h

Oh there will be plenty of all defenses. As I understand it Dershowitz is in there for just the Constitutional issues. There are many experts among the Trump team, Ken Starr among them. It's a well rounded team now. I'm satisfied with the team so let's get it on.

1

1 more reply

a punch....
This is what we're up against?

2 2

PoliticalWolf @WolfPolitical · 8h
Chump, for sure.

2

Somber Pen Merchant Caputo 🇺🇸
@MichaelRCaputo

Follow

Replying to @WolfPolitical @JonPhil22539890 and 3 others

This weakness is 95% of the Resistance - the other 5% are trained violent socialists and anarchists so keep your weapons loaded.

1:08 PM - 18 Jan 2020

2 Likes

1 2

Show more replies

© 2020 Twitter About Help Center Terms Privacy policy Imprint Cookies Ads info

By using Twitter's services you agree to our Cookies Use. We and our partners operate globally and use cookies, including for analytics, personalisation, and ads.

Somber Pen Merchant Caputo @MichaelRCaputo · 15h

This is how stupid they are. 🤣

> **Professing Professor** @Professing_Prof
> Replying to @MichaelRCaputo @704Livin @JackPosobiec
> Why are Republicans all anti-Semitic. Their bigotry and racism is unAmerican
>
> 4 6 39

Jenny @Jenny_IDLYITW · 15h

Apparently it's another loser who uses blocklists, so I can't see the tweet. I'm sure I'm not missing out on anything intelligent or inspiring.

1 1

Somber Pen Merchant Caputo @MichaelRCaputo

Follow

Replying to @Jenny_IDLYITW

You're not. He's a total nob.

1:12 PM - 18 Jan 2020

1

© 2020 Twitter About Help Center Terms Privacy policy Imprint Cookies Ads info

Buffalopundit @buffalopundit · 21h

I don't need lectures on patriotism from anyone, thanks. Especially not from people who defend the notion that it's ok for politicians to abuse power.

2

That Michael Caputo

@MichaelRCaputo

Follow

Replying to @buffalopundit @fbutry @wgrzMichael

Who brought up Obama? Not me. Oh look who dropped in to point out the irony of your tweet.

2:14 PM - 18 Jan 2020

1

By using Twitter's
analytics, persona
ng for
Home Ab
Count? Log in

Somber Pe
Caputo
@MichaelRCaput
Tweets deleted of
crazy. @ZeppCom
Veteran, @Gratefu
Certified #BillsMa
patreon.com/stills
NY & FL
StillStandingP
Joined Augus

Michael Wooten @wgrzMichael · 9h

Fair enough. But why not defer to the other 4 scholars? My point is simply that Dershowitz's view is not shared by many Constitutional experts. I can't find any. Those opposed to impeachment have instead made an evidentiary argument (that the facts don't support the charge)...

2

Somber Pen Merchant Caputo

@MichaelRCaputo

Follow

Replying to @wgrzMichael @fbutry

Oh there will be plenty of all defenses. As I understand it Dershowitz is in there for just the Constitutional issues. There are many experts among the Trump team, Ken Starr among them. It's a well rounded team now. I'm satisfied with the team so let's get it on.

2:19 PM - 18 Jan 2020

1

Show additional replies, including those that may contain offensive content Show

© 2020 Twitter About Help Center Terms Privacy policy Imprint Cookies Ads info

By using Twitter's
analytics, persona

Home Ab

Somber Pe
Caputo
@MichaelRCaput

Tweets deleted of
crazy. @ZeppCom
Veteran, @Gratefu
Certified #BillsMa
patreon.com/stills

NY & FL
StillStandingP
Joined August

1

Buffalopundit @buffalopundit · 7h
Frank Butry brought you Obama, thanks.

1

Somber Pen Merchant Caputo
@MichaelRCaputo

Follow

Replying to @buffalopundit @fbutry @wgrzMichael

I'll raise your soon ended limp 100% political impeachment with an advanced criminal investigation into the Obama team's abuse of power.

Tick tock.

2:24 PM - 18 Jan 2020

ng for

count? Log in

By using Twitter's
analytics, persona
ng for

Somber Pen Merchant Caputo 🇺🇸
@MichaelRCaputo

Follow

"From the day news of the [Russia] investigation broke, I have faced threats to my life and have been forced to live like a fugitive. I still don't feel safe enough to establish a fixed residence." - Lt Carter Page

2:42 PM - 18 Jan 2020

31 Retweets 55 Likes

Home
Somber Pe
Caputo
Tweets deleted of
crazy. @ZeppCom
Veteran, @Gratefu
Certified #BillsMa
patreon.com/stills
NY & FL
StillStandingP
Joined August

2 2

Somber Pen Merchant Caputo
@MichaelRCaputo

Follow

Replying to @buffalopundit @fbutry @wgrzMichael

I love that GIF. 😂

2:44 PM - 18 Jan 2020

1 Like

1 1

Show additional replies, including those that may contain offensive content **Show**

© 2020 Twitter About Help Center Terms Privacy policy Imprint Cookies Ads info

6 29 50

Somber Pen Merchant Caputo
@MichaelRCaputo

Follow

It's time to revisit FISA, which has failed to protect American citizens like me from abusive surveillance, writes @carterwpage

2:46 PM - 18 Jan 2020

15 Retweets **32** Likes

By using Twitter's
analytics, persona
ng for
Home Ab
count? Log in

Somber Pe
Caputo
@MichaelRCaput
Tweets deleted of
crazy. @ZeppCom
Veteran, @Gratefu
Certified #BillsMa
patreon.com/stills
NY & FL
StillStandingP
Joined August

Somber Pen Merchant Caputo 🇺🇸
@MichaelRCaputo

Follow

"[The Russia hoax] led to 5-figure legal bills that came from my military retirement pay... hostile journalists hounded me day and night. Many wrote stories designed for maximum character assassination. That led to multiple stalkers and years of public harassment." -Cdr JD Gordon

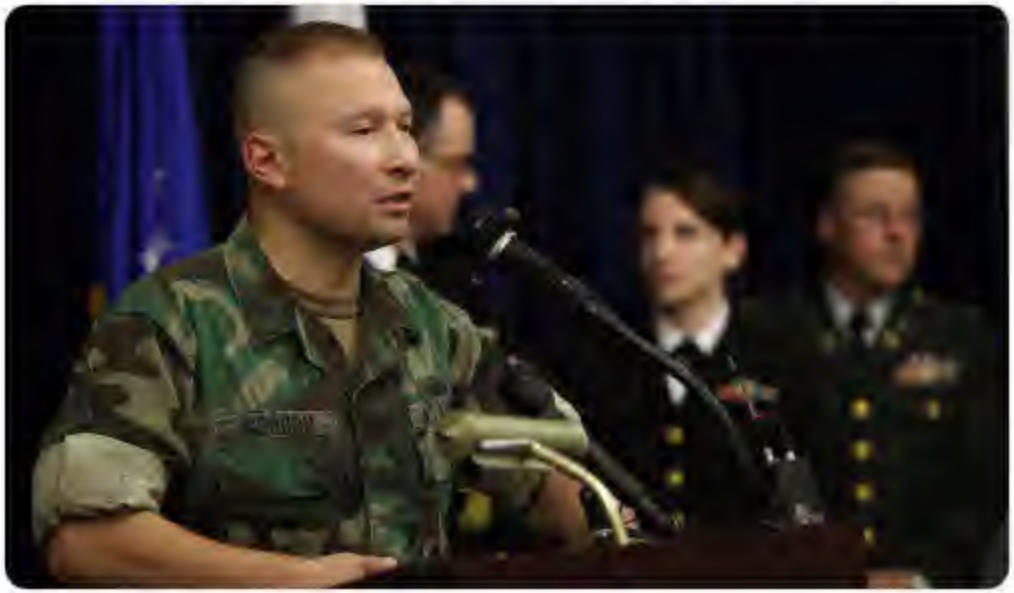

2:51 PM - 18 Jan 2020

30 Retweets **41** Likes

By using Twitter's
analytics, persona
ng for

Somber Pe
Caputo
@MichaelRCaput

Tweets deleted of
crazy. @ZeppCom
Veteran, @Gratefu
Certified #BillsMa
patreon.com/stills

NY & FL
StillStandingP
Joined August

2 11

Somber Pen Merchant Caputo
@MichaelRCaputo

Follow

Replying to @jerry_jtaylor

President Trump is ineffective? After he defeats you again in 2020, how's that going to look?

7:37 PM - 18 Jan 2020

1

Jerry Taylor @jerry_jtaylor · 12h

Replying to @MichaelRCaputo

I'm not running against Donald Trump in November, so his beating me on election night would be a neat trick.

© 2020 Twitter About Help Center Terms Privacy policy Imprint Cookies Ads info

By using Twitter's
analytics, persona
ng for

Home Ab
Log in

That Micha
@MichaelRCaput
Tweets deleted of
crazy. @ZeppCom
Veteran, @Gratefu
Certified #BillsMa
patreon.com/stills
NY & FL
StillStandingP
Joined August

Cassandra Fairbanks @CassandraRules · 18h

You did it. You saved everyone from the patriarchy. Girl power! Congratulations.

Mona Eltahawy @monaeltahawy

My message from in front of the White House

@rerutled

Show this thread

227 131 1.5K

Cassandra Fairbanks @CassandraRules · 18h

❤️patriarchy❤️

16 8 199

That Michael Caputo

@MichaelRCaputo

Follow

Replying to @CassandraRules

She's quite a catch. Her family must be proud.

7:43 PM - 18 Jan 2020

3 Likes

3

© 2020 Twitter About Help Center Terms Privacy policy Imprint Cookies Ads info

By using Twitter's services you agree to our Cookies Use. We and our partners operate globally and use cookies, including for analytics, personalisation, and ads.

Home Ab... ...count? Log in

That Micha...

@MichaelRCaput...

Tweets deleted of... crazy. @ZeppCom... Veteran, @Gratefu... Certified #BillsMa... patreon.com/stills...

NY & FL

StillStandingP...

Joined August...

That Michael Caputo 🇺🇸🇺🇦 ✓
@MichaelRCaputo

Follow

Yes. 1,000 times yes. Yes!

John Basham ★★★ @JohnBasham
BREAKING: DEVELOPING (RUMINT) D.C. @GOP supposedly have some extremely salacious pictures of @RepAdamSchiff that were recovered when the @FBI served search warrants on Ed Buck's drug den in Los Angeles. There is debate on whether these...

Show this thread

7:44 PM - 18 Jan 2020

18 Retweets **103** Likes

14 18 103

TheLegalBrain @TheLegalBrain1 · 15h
Replying to @MichaelRCaputo
I wouldn't be surprised if Ed Buck had some blackmail insurance on his favorite congressman, but this sounds a bit fishy, like payback for the "we have naked photos of Trump" crank call that so excited Schiff.

1

That Michael Caputo 🇺🇸🇺🇦 ✓ @MichaelRCaputo · 15h
Looking at who's selling this on Twitter, I'm highly skeptical.

By using Twitter's
analytics, persona
ng for

Home Ab
count? Log in

14 18 102

J @JPMediaBoss · 19h
My guess is this is BS...sadly.

1

That Michael Caputo
@MichaelRCaputo

Follow

Replying to @JPMediaBoss

I know but a guy can dream.

8:25 PM - 18 Jan 2020

1 Retweet **3** Likes

2 1 3

J @JPMediaBoss · 18h
Replying to @MichaelRCaputo
Me too...

1

Show more replies

© 2020 Twitter About Help Center Terms Privacy policy Imprint Cookies Ads info

That Micha
@MichaelRCaput
Tweets deleted of
crazy. @ZeppCom
Veteran, @Gratefu
Certified #BillsMa
patreon.com/stills
NY & FL
StillStandingP
Joined August

By using Twitter's services you agree to our Cookies Use. We and our partners operate globally and use cookies, including for analytics, personalisation, and ads.

Somber Pe
Caputo
@MichaelRCaput

Tweets deleted of
crazy. @ZeppCom
Veteran, @GratefulDead Head #MAGA
Certified #BillsMa
patreon.com/stills

NY & FL
StillStandingPodcast.com
Joined August 2009

Somber Pen Merchant Caputo
@MichaelRCaputo

Follow

Selling the Media Matters leftist as just "...journalist and author Eric Boehlert..." is why you can't trust the Democrats conjugal media. They're always out to con you.

> **Margaret Sullivan** @Sulliview
> The Sanders-Warren 'feud' and Ukraine revelations are nowhere near equal in importance. Try telling the media that. ... My new column washingtonpost.com/lifestyle/styl…

4:25 AM - 19 Jan 2020

3 Retweets **8** Likes

3 8

© 2020 Twitter About Help Center Terms Privacy policy Imprint Cookies Ads info

By using Twitter's services you agree to our Cookies Use. We and our partners operate globally and use cookies, including for analytics, personalisation, and ads.

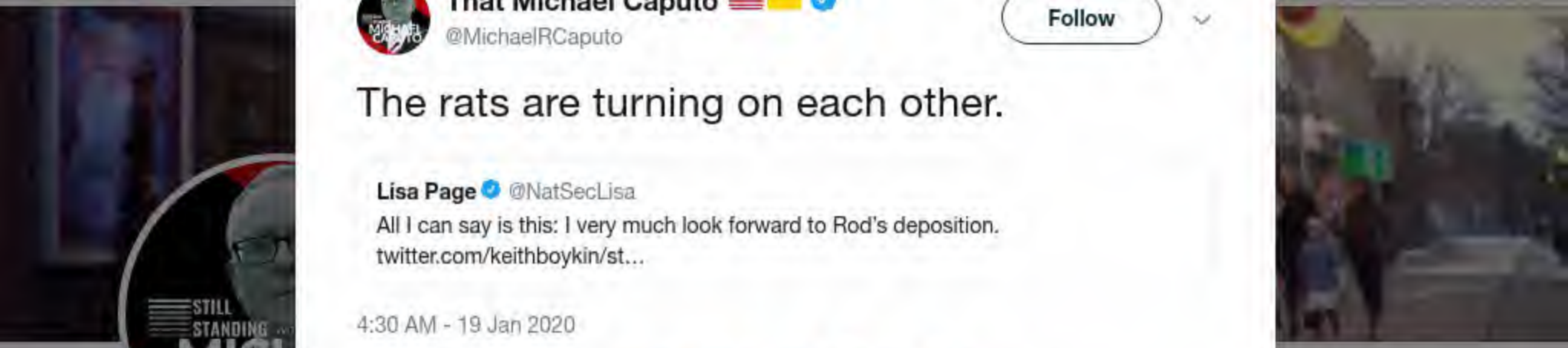

That Micha

@MichaelRCaput

Tweets deleted of
crazy. @ZeppCom
Veteran, @Gratefu
Certified #BillsMa
patreon.com/stills

NY & FL

StillStandingP

Joined August

That Michael Caputo

@MichaelRCaputo

Follow

The rats are turning on each other.

> **Lisa Page** @NatSecLisa
> All I can say is this: I very much look forward to Rod's deposition.
> twitter.com/keithboykin/st...

4:30 AM - 19 Jan 2020

16 Retweets **68** Likes

3 16 68

TheLegalBrain @TheLegalBrain1 · 8h

Replying to @MichaelRCaputo

She's looking forward to Rod's deposition, and the rest of America is looking forward to her criminal trial.

Show more replies

© 2020 Twitter About Help Center Terms Privacy policy Imprint Cookies Ads info

By using Twitter's services you agree to our Cookies Use. We and our partners operate globally and use cookies, including for analytics, personalisation, and ads.

Home Ab... ...count? Log in

That Micha...

@MichaelRCaput...

Tweets deleted of... crazy. @ZeppCom... Veteran, @Gratefu... Certified #BillsMa... patreon.com/stills...

NY & FL

StillStandingP...

Joined August...

That Michael Caputo 🇺🇸🇺🇦
@MichaelRCaputo

Follow

I saw this corruption first hand in weeks of working for survivors on the island. It's rampant and abusive. Also, I only met one person who was a fan of Mayor Carmen Yulín Cruz.

TheLastRefuge @TheLastRefuge2
Wow – Puerto Rico Governor Fires Emergency Response Director After Massive Warehouse of Unused Aid Discovered… theconservativetreehouse.com/2020/01/18/wow…
Show this thread

5:25 AM - 19 Jan 2020

17 Retweets **61** Likes

4 17 61

Evan Freed 🇺🇸 @Evan_Freed_Bflo · 16h
Replying to @MichaelRCaputo
Was that fan one @NYGovCuomo ?

1

David Angel 🇺🇸 @davidangel9999 · 16h

By using Twitter's
analytics, persona
ng for

That Michael Caputo
@MichaelRCaputo

Follow

The people of Puerto Rico are kind, hard working, and long suffering and their island is a paradise. They deserve so much better than what they're getting from their local elected leaders. It's maddening. One day, hopefully soon, they will vote all these scam artists out.

Home
Log in
That Micha
@MichaelRCaput
Tweets deleted of
crazy. @ZeppCom
Veteran, @Gratefu
Certified #BillsMa
patreon.com/stills
NY & FL
StillStandingP
Joined August

By using Twitter's ... ng for analytics, persona...

Home Ab... ...count? Log in

That Michael Caputo @MichaelRCaputo · 18h

Yes. 1,000 times yes. Yes!

John Basham ★★★ @JohnBasham

BREAKING: DEVELOPING (RUMINT) D.C. @GOP supposedly have some extremely salacious pictures of @RepAdamSchiff that were recovered when the @FBI served search warrants on Ed Buck's drug den in Los

Show this thread

14 18 101

TheLegalBrain @TheLegalBrain1 · 8h

I wouldn't be surprised if Ed Buck had some blackmail insurance on his favorite congressman, but this sounds a bit fishy, like payback for the "we have naked photos of Trump" crank call that so excited Schiff.

1

That Michael Caputo

@MichaelRCaputo

Follow

Replying to @TheLegalBrain1

Looking at who's selling this on Twitter, I'm highly skeptical.

5:56 AM - 19 Jan 2020

That Micha...

@MichaelRCaput...

Tweets deleted of... crazy. @ZeppCom... Veteran, @Gratefu... Certified #BillsMa... patreon.com/stills...

NY & FL

StillStandingP...

Joined August...

© 2020 Twitter About Help Center Terms Privacy policy Imprint Cookies Ads info

proven support arm for al Qaeda in Syria, providing weapons, logistical support, and medical aid to jihadi…

Show this thread

1 13 15

Somber Pen Merchant Caputo @MichaelRCaputo

Follow

Replying to @JimHansonDC

We should first repatriate the bodies of 13 US Navy sailors buried in squalor in a mass grave on the shore of Tripoli and finally give them their long-deserved burial with honor in their homeland.

#BringHomeIntrepid13

6:12 AM - 19 Jan 2020

4 Retweets **3** Likes

1 4 3

ImpeachmentManagerMae @MaeWunder · 48m

Replying to @MichaelRCaputo @JimHansonDC

By using Twitter's services you agree to our Cookies Use. We and our partners operate globally and use cookies, including for analytics, personalisation, and ads.

That Michael Caputo
@MichaelRCaputo

Follow

These are only dirty animals.

Jack Posobiec @JackPosobiec
Today is the 3 year anniversary of the Deploraball

Inside, the party was a blast...

Show this thread

8:19 AM - 19 Jan 2020

5 Retweets **33** Likes

4 5 33

ImpeachmentManagerMae @MaeWunder · 13h
Replying to @MichaelRCaputo
Who paid the printer for those protest signs?

By using Twitter's services you agree to our Cookies Use. We and our partners operate globally and use cookies, including for analytics, personalisation, and ads.

That Micha...

@MichaelRCaput...

Tweets deleted often it drives haters crazy. @ZeppCom Flack, @25thID Veteran, @GratefulDead Head #MAGA Certified #BillsMafia PODCAST: patreon.com/stillstanding

NY & FL

StillStandingPodcast.com

Joined August 2009

That Michael Caputo
@MichaelRCaputo

Follow

@LombardosBflo endorsement featured in Buffalo TV ad for Xtreme Discount Mattress. Long-trusted local brand backs big brand, transferring trust. Really smart marketing by George Costello, as usual.

9:21 AM - 19 Jan 2020

2 Likes

2

© 2020 Twitter About Help Center Terms Privacy policy Imprint Cookies Ads info

By using Twitter's
analytics, persona
ng for
Home Ab
Account? Log in

That Micha
@MichaelRCaput
Tweets deleted of
crazy. @ZeppCom
Veteran, @Gratefu
Certified #BillsMa
patreon.com/stills
NY & FL
StillStandingP
Joined August

Oh there will be plenty of all defenses. As I understand it Dershowitz is in there for just the Constitutional issues. There are many experts among the Trump team, Ken Starr among them. It's a well rounded team now. I'm satisfied with the team so let's get it on.

2

That Michael Caputo 🇺🇸🇺🇦
@MichaelRCaputo

Follow

Replying to @MichaelRCaputo @wgrzMichael

Did you catch @AlanDersh and @JeffreyToobin on @CNNSotu this morning?

9:41 AM - 19 Jan 2020

1

Michael Wooten @wgrzMichael · 10h
Replying to @MichaelRCaputo @AlanDersh and 2 others
Only the short clips I've seen on Twitter.

1

That Michael Caputo 🇺🇸🇺🇦 @MichaelRCaputo · 10h
Try to catch the whole thing. Very good debate from all which covers your critique, too. Happy snowy Sunday.

1 1

1 more reply

© 2020 Twitter About Help Center Terms Privacy policy Imprint Cookies Ads info

INTERNET ARCHIVE

SIGN UP / LOG IN UPLOAD Search

ABOUT CONTACT BLOG PROJECTS HELP DONATE JOBS VOLUNTEER PEOPLE

DONATE

INTERNET ARCHIVE
WayBackMachine

http://twitter.com/web/20200119200654if_/https:/twitter.con

Latest

Show All

Hrm.

The Wayback Machine has not archived that URL.

This page is available on the web!

Help make the Wayback Machine more complete!
Save this url in the Wayback Machine

Click here to search for all archived pages under
http://twitter.com/web/20200119200654if_/https:/twitter.com/MichaelRCaputo/status/.

The Wayback Machine is an initiative of the Internet Archive, a 501(c)(3) non-profit, building a digital library of Internet sites and other cultural artifacts in digital form.
Other projects include Open Library & archive-it.org.

Your use of the Wayback Machine is subject to the Internet Archive's Terms of Use.

By using Twitter's services you agree to our Cookies Use. We and our partners operate globally and use cookies, including for analytics, personalisation, and ads.

Home Ab... ...count? Log in

Michael Wooten @wgrzMichael · 24h

Perhaps Harry is doing exactly what Harry wants to be doing. Oh, but blaming her is much more fun, right Piers?

Piers Morgan @piersmorgan

Only surprised it took her so long to get Harry to ditch his family, the Monarchy, the military and his country. What a piece of work.

5 1 28

That Michael Caputo 🇺🇸🇺🇦

@MichaelRCaputo

Follow

Replying to @wgrzMichael

You have to assume it's what he wants, even if it was her idea.

9:49 AM - 19 Jan 2020

1 Like

1

That Micha

🇺🇸🇺🇦

@MichaelRCaput

Tweets deleted of
crazy. @ZeppCom
Veteran, @Gratefu
Certified #BillsMa
patreon.com/stills

NY & FL

StillStandingP

Joined Augus

© 2020 Twitter About Help Center Terms Privacy policy Imprint Cookies Ads info

By using Twitter's services you agree to our Cookies Use. We and our partners operate globally and use cookies, including for analytics, personalisation, and ads.

Home Ab... ...count? Log in

That Micha...

@MichaelRCaput...

Tweets deleted of... crazy. @ZeppCom... Veteran, @Gratefu... Certified #BillsMa... patreon.com/stills...

NY & FL

StillStandingP...

Joined August...

That Michael Caputo 🇺🇸🇺🇦
@MichaelRCaputo

Follow

NBC News calls it a white nationalist rally? This is why the Democrats' conjugal media has lost most of America. twitter.com/oneunderscore_ ...

This Tweet is unavailable.

11:22 AM - 19 Jan 2020

48 Retweets **111** Likes

Patricia

11 48 111

SW @SW1774 · 8h

Replying to @MichaelRCaputo

The more these #FakeNews organizations like NBC lie about the American people the more the American people are turning against them. This kind of propaganda tactic is straight out of the old Soviet Union. It is fundamentally un-American.

1

Excelsior Strategies @Excelsior_PR · 7h

Replying to @MichaelRCaputo

Here's how to make @oneunderscore__ 's head explode:

By using Twitter's services you agree to our Cookies Use. We and our partners operate globally and use cookies, including for analytics, personalisation, and ads.

Home Ab... ...count? Log in

That Micha...

@MichaelRCaput...

Tweets deleted of... crazy. @ZeppCom... Veteran, @Gratefu... Certified #BillsMa... patreon.com/stills...

NY & FL

StillStandingP...

Joined August...

That Michael Caputo 🇺🇸🇺🇦
@MichaelRCaputo

Follow

NBC News reporter who called 2A advocates "white nationalists" in his previous tweet proclaims he just spelled "pro-gun" wrong. We see you Ben. We rightfully denounce you as well ahead of the rally.

Ben Collins @oneunderscore__
Pro-gun rights folks have been organizing for years before—and completely without the presence of—white nationalists and conspiracy theorists on Lobby Day. They're rightfully denouncing them ahead of the rally.
twitter.com/ReaganBattalio...
Show this thread

12:08 PM - 19 Jan 2020

12 Retweets **33** Likes

2 12 33

S. Moore 🇺🇸 @smpmoore · 43m
Replying to @MichaelRCaputo
Democrats have no scruples.

By using Twitter's
analytics, persona
ng for

Home Ab
count? Log in

That Micha

@MichaelRCaput

Tweets deleted of
crazy. @ZeppCom
Veteran, @Gratefu
Certified #BillsMa
patreon.com/stills

NY & FL

StillStandingP

Joined August

Sharyl Attkisson @SharylAttkisson · 6h

Whether you are for or against impeachment: Try writing what you think it's all about... in a single tweet here!
(Winners may be recognized later today.)

4.1K 762 2.0K

That Michael Caputo
@MichaelRCaputo

Follow

Replying to @SharylAttkisson

Impeachment is about protecting Joe Biden's son from criminal prosecution, saving his campaign, defeating Donald Trump, and creating souvenir pens to use as $500,000 donor premiums.

12:12 PM - 19 Jan 2020

12 Retweets **52** Likes

1 12 52

Show more replies

© 2020 Twitter About Help Center Terms Privacy policy Imprint Cookies Ads info

By using Twitter's services you agree to our Cookies Use. We and our partners operate globally and use cookies, including for analytics, persone

That Micha

@MichaelRCaput

Tweets deleted of
crazy. @ZeppCom
Veteran, @Gratefu
Certified #BillsMa
patreon.com/stills

NY & FL

StillStandingP

Joined August

Maggie Haberman @maggieNYT · 3h

Potus seems to be paying closer attention to Bloomberg's day to day statements than reporters (or, so far, voters)

> **Josh Dawsey** @jdawsey1
> He might be paying hundreds of millions in ads but he ain't paying rent. twitter.com/realdonaldtrum…

21 51 296

That Michael Caputo

@MichaelRCaputo

Follow

Replying to @maggieNYT

Perhaps the President believes only Bloomberg will reject lockstep Democrat orthodoxy and end Joe Biden's campaign with a Hunter attack, sparking a consuming and cleansing wildfire on the swamp.

1:23 PM - 19 Jan 2020

2 Retweets **3** Likes

2 3

© 2020 Twitter About Help Center Terms Privacy policy Imprint Cookies Ads info

By using Twitter's
analytics, persona

Home Ab

That Micha

@MichaelRCaput

Tweets deleted of
crazy. @ZeppCom
Veteran, @Gratefu
Certified #BillsMa
patreon.com/stills

NY & FL

StillStandingP

Joined August

That Michael Caputo
@MichaelRCaputo

Follow

Make no mistake, @ElBloombito has riled Bloomberg for 8 years and the Twitter raconteur just sent him into a simmering rage. Nobody turns down his money. NOBODY!

2:06 PM - 19 Jan 2020

7 Retweets **15** Likes

2 7 15

ng for

Log in

By using Twitter's services you agree to our Cookies Use. We and our partners operate globally and use cookies, including for analytics, personalisation, and ads.

That Michael Caputo
@MichaelRCaputo

Follow

HOW TO MAKE A TIME MACHINE:

See Tweet below. Replace "Ukraine" with "Russia."

VOILA its 2017. It's science. You're welcome.

> **Kyle Griffin** @kylegriffin1
> Schiff: "The Intelligence Community is beginning to withhold documents from Congress on the issue of Ukraine. They appear to be succumbing to pressure from the administration. The NSA in particular is withholding what are potentially relevant documen…

2:09 PM - 19 Jan 2020

10 Retweets **30** Likes

3 10 30

David Angel @davidangel9999 · 2h
Replying to @MichaelRCaputo

By using Twitter's services you agree to our Cookies Use. We and our partners operate globally and use cookies, including for analytics, personalisation, and ads.

That Michael Caputo @MichaelRCaputo

Follow

It's the Democrat's Continual Escalation Strategy. Put out fake evidence, ride the news cycles, as evidence ages out, introduce new fake evidence. Rinse and repeat. Think Russia, Kavanaugh. Now whistleblower, Vindman, Sondland, Parnas, expect a new bauble within 36 hours, so on.

2:23 PM - 19 Jan 2020

63 Retweets **133** Likes

11 63 133

arlene billson @juneslili · 7h

Replying to @MichaelRCaputo

Yes. I think this is their strategy. I wish they'd stop and quit the games. I really don't think they care who they hurt or how much they hurt America.

2

That Michael Caputo @MichaelRCaputo · 7h

In their zeal to destroy Trump, Democrats will destroy America AND Ukraine.

We can't let that happen.

momentum against Trump?

Trump will get even, some day.

1

That Michael Caputo
@MichaelRCaputo

Follow

Replying to @Thomasdiscerns

Sondland tried to play a player.

2:29 PM - 19 Jan 2020

1 Like

1 1

YupItsMe @Thomasdiscerns · 3h

Replying to @MichaelRCaputo

Before election he shifted to NeverTrump then he re-ratted to pro Trump and bought an ambassadorship.

1

1 more reply

© 2020 Twitter About Help Center Terms Privacy policy Imprint Cookies Ads info

By using Twitter's
analytics, persona
ng for
Home Ab
count? Log in

That Micha
@MichaelRCaput
Tweets deleted of
crazy. @ZeppCom
Veteran, @Gratefu
Certified #BillsMa
patreon.com/stills
NY & FL
StillStandingP
Joined August

arlene billson @juneslili · 2h

Yes. I think this is their strategy. I wish they'd stop and quit the games. I really don't think they care who they hurt or how much they hurt America.

2

That Michael Caputo

@MichaelRCaputo

Follow

Replying to @juneslili

In their zeal to destroy Trump, Democrats will destroy America AND Ukraine.

We can't let that happen.

2:54 PM - 19 Jan 2020

By using Twitter's services you agree to our Cookies Use. We and our partners operate globally and use cookies, including for analytics, personalisation, and ads.

Home Ab... ...count? Log in

That Michael Caputo
@MichaelRCaputo

Follow

That's precisely 31.72% of Schiff's appearances on CNN so

Meet the Press @MeetThePress
THIS WEEK: WH reveals impeachment defense as new evidence emerges from Giuliani associate.

Collectively, the president's defense team has made over 350...

3:15 PM - 19 Jan 2020

7 Retweets **17** Likes

1 7 17

Show more replies

© 2020 Twitter About Help Center Terms Privacy policy Imprint Cookies Ads info

That Micha...
@MichaelRCaput...
Tweets deleted of...
crazy. @ZeppCom...
Veteran, @Gratefu...
Certified #BillsMa...
patreon.com/stills...
NY & FL
StillStandingP...
Joined Augus...

By using Twitter's
analytics, persona
ng for
Home Ab
Count? Log in

That Micha
@MichaelRCaput
Tweets deleted of
crazy. @ZeppCom
Veteran, @Gratefu
Certified #BillsMa
patreon.com/stills
NY & FL
StillStandingP
Joined August

#ThisIsNotNormal @ladeyday · Jan 17

I would NEVER be able to feel as stupid as you are. It's Part of the reason why you hate cats. And why do you think anyone gives a fig about what you like? Your 137 followers?

1

That Michael Caputo

@MichaelRCaputo

Follow

Replying to @ladeyday @ZKeisertown @BrentScher

No he really hates cats, lady. If I hadn't stopped him this guy would've barbecued my cat. He's like "This damn cat's lucky I brought dog BBQ sauce by mistake."

It was the neighbor's dog so i didn't care. The thing barked all the time anyway.

5:50 PM - 19 Jan 2020

1 Like

2 1

ZUG#Keisertown @ZKeisertown · 4h

Replying to @MichaelRCaputo @ladeyday @BrentScher

Cuz....you know Im behaving !!!

1

Deb @INginjas · 4h

Replying to @MichaelRCaputo @ladeyday and 2 others

By using Twitter's
analytics, persona
ng for
Home Ab
Log in

That Micha
@MichaelRCaput
Tweets deleted of
crazy. @ZeppCom
Veteran, @Gratefu
Certified #BillsMa
patreon.com/stills
NY & FL
StillStandingP
Joined August

2 21 26

That Michael Caputo
@MichaelRCaputo

Follow

Replying to @arelisrhdz @coreygriswold

After insurance companies offered them 10% for their Hurricane Maria damages, residents can expect even less for their earthquake damages.

The beautiful island's economy will never recover, but the insurers stock prices will grow. It's shameful.

4:20 AM - 20 Jan 2020

1

Thomas Jefferson, NOT A Wife Guy! @coreygriswold · 51m

Replying to @MichaelRCaputo @arelisrhdz

This should be leading The Buffalo News and all the local newscast. We have a huge Puerto Rican population in the city and they deserve better.

1

By using Twitter's services you agree to our Cookies Use. We and our partners operate globally and use cookies, including for analytics, personalisation, and ads.

Home Ab... ...count? Log in

That Michael Caputo 🇺🇸🇺🇦
@MichaelRCaputo

Follow

Why would anyone let this leftist "reporter" into their event?

Tess Owen @misstessowen
Scene from a dinner party for Militia influencers on the eve of the rally in Richmond. Their plan is to be on best behavior tomorrow and make the governor look like an asshole, essentially
Show this thread

5:18 AM - 20 Jan 2020

6 Retweets **22** Likes

4 6 22

Brent Plonsky @Brent_Plonsky · 7h
Replying to @MichaelRCaputo
This is just another failed media bombshell dud

Show more replies

That Micha...
@MichaelRCaput...
Tweets deleted of...
crazy. @ZeppCom...
Veteran, @Gratefu...
Certified #BillsMa...
stillstandingpodca...
NY & FL
StillStandingP...
Joined August...

By using Twitter's services you agree to our Cookies Use. We and our partners operate globally and use cookies, including for analytics, personalisation, and ads.

That Michael Caputo
@MichaelRCaputo

Follow

Endorsement? You keep using that word. I do not think it means what you think it means.

> **New York Times Opinion** @nytopinion
> Breaking: The New York Times's editorial board has endorsed two candidates (@AmyKlobuchar and @SenWarren) for the Democratic presidential primary. nyti.ms/30GklPN #TheWeeklyNYT

5:27 AM - 20 Jan 2020

29 Likes

4 29

KekYuga2020 @KYuga2020 · 2h
Replying to @MichaelRCaputo
Is this a quid pro quo for Liz going turncoat on #Bernie2020 ?

T D M @Timbo0927 · 59m
Replying to @MichaelRCaputo

By using Twitter's
analytics, persona
ng for

Home Ab
Log in

That Micha
@MichaelRCaput
Tweets deleted of
crazy. @ZeppCom
Veteran, @Gratefu
Certified #BillsMa
patreon.com/stills
NY & FL
StillStandingP
Joined Augus

Arelis R. Hernández @arelisrhdz · 2h

Puerto Rico belongs to USA, has since 1898 when US troops invaded thru Guanica — consequently the epicenter of the earthquakes now. Before that, it was a Spanish colony. By law, Congress is responsible for PR. Not to discount local govt problems, but it's the US' problem too.

2 1

That Michael Caputo

@MichaelRCaputo

Follow

Replying to @arelisrhdz @ZKeisertown

The feds provide aid to locals who are responsible for distribution. Locals failed on this.

Insurance is regulated by the national and territory governments.

Neither is doing anything to stop @Mapfre et al from destroying that island. It's shameful. these are Americans.

6:05 AM - 20 Jan 2020

© 2020 Twitter About Help Center Terms Privacy policy Imprint Cookies Ads info

By using Twitter's services you agree to our Cookies Use. We and our partners operate globally and use cookies, including for analytics, personalisation, and ads.

That Micha

@MichaelRCaput

Tweets deleted o
crazy. @ZeppCon
Veteran, @Gratefu
Certified #BillsMa
patreon.com/stillstanding

NY & FL

StillStandingPodcast.com

Joined August 2009

That Michael Caputo
@MichaelRCaputo

Follow

I'm grateful @SenKennedy took the lead on this, charged forward, and had his staff stay in close contact with the families. This horrific 2018 limo crash brought out the best in him and his team. Bravo. amp.democratandchronicle.com/amp/4493628002 …

6:22 AM - 20 Jan 2020

2 Retweets **8** Likes

2 8

© 2020 Twitter About Help Center Terms Privacy policy Imprint Cookies Ads info

By using Twitter's services you agree to our Cookies Use. We and our partners operate globally and use cookies, including for analytics, personalisation, and ads.

Home Ab... ...count? Log in

That Micha...

@MichaelRCaput...

Tweets deleted of... crazy. @ZeppCom... Veteran, @Gratefu... Certified #BillsMa... patreon.com/stills...

NY & FL

StillStandingP...

Joined August...

That Michael Caputo 🇺🇸🇺🇦
@MichaelRCaputo

Follow

Seven. 7. Siete. Sette. Sieben. Семь. 七.

There are many ways to say the routine GAO announcement isn't news, but only one word for the Democrats' conjugal media coverage: disgraceful.

Dan Bongino @dbongino
FLASHBACK: Seven Times the GAO Said the Obama Administration Broke Federal Law 🇺🇸 bongino.com/flashback-seve...

6:28 AM - 20 Jan 2020

4 Retweets **27** Likes

3 4 27

Joanna @JoannaCocoGrove · 1h
Replying to @MichaelRCaputo
Michael Caputo, the Putin plant among us; disgusting how using America's freedoms to destroy it from a place of safety is your raison d'etre; if in Russia & talking against the state, you would have been thrown out a window by now or poisoned with lethal polonium.

1

By using Twitter's
analytics, persona
g for

Susan Sims @SusanSimsPhoto · 1h

No friendly fire here. I just have a hard time reading it when most articles have been anti-Trump or headlines that are less than truthful.

1 1

That Michael Caputo
@MichaelRCaputo

Follow

Replying to @SusanSimsPhoto @nytimes

A knowledgeable friend tells me my assumption is wrong: only 18% of NYT readers are GOP. I'm probably among them because I'm in the biz but I do value some of the reporting, several of the reporters.

6:50 AM - 20 Jan 2020

1 Like

1 1

Susan Sims @SusanSimsPhoto · 51m

Replying to @MichaelRCaputo @nytimes

I understand. I have family members that read it too in addition to other news & it's not to say I don't read it if something is pointed out. I just don't count it in my "go-to" sources.

1

Home
Log in
That Micha
Tweets deleted of
crazy. @ZeppCom
Veteran, @Gratefu
Certified #BillsMa
patreon.com/stills
NY & FL
StillStandingP
Joined August

By using Twitter's
analytics, persona
ng for

That Micha
@MichaelRCaput

Tweets deleted of
crazy. @ZeppCom
Veteran, @Gratefu
Certified #BillsMa
patreon.com/stills

NY & FL
StillStandingP
Joined August

That Michael Caputo
@MichaelRCaputo

Follow

What's the big deal? White supremacists are in Richmond every day.

7:31 AM - 20 Jan 2020

By using Twitter's services you agree to our Cookies Use. We and our partners operate globally and use cookies, including for analytics, personalisation, and ads.

That Micha

@MichaelRCaput

Tweets deleted of
crazy. @ZeppCom
Veteran, @Gratefu
Certified #BillsMa
patreon.com/stills

NY & FL

StillStandingPodcast.com

Joined August 2009

Jeff Williams @JLWNEO · 35m

The objective is to poison public opinion and do so for as long as possible. Dems, no doubt, have other strategies in play while this hoax continues to provide a smoke-screen.

> **That Michael Caputo** @MichaelRCaputo
> It's the Democrat's Continual Escalation Strategy. Put out fake evidence, ride the news cycles, as evidence ages out, introduce new fake evidence. Rinse and repeat. Think Russia, Kavanaugh. Now whistleblower, Vindman, Sondland, Parnas, expect a new bauble within 36 hours, so on.

1

That Michael Caputo

@MichaelRCaputo

Follow

Replying to @JLWNEO

What if this strategy is all they got?

8:50 AM - 20 Jan 2020

© 2020 Twitter About Help Center Terms Privacy policy Imprint Cookies Ads info

By using Twitter's services you agree to our Cookies Use. We and our partners operate globally and use cookies, including for analytics, personalisation, and ads.

That Michael Caputo

@MichaelRCaputo

Tweets deleted often it drives haters crazy. @ZeppCom Flack, @25thID Veteran, @GratefulDead Head #MAGA Certified #BillsMafia PODCAST: stillstandingpodcast.com

NY & FL

StillStandingPodcast.com

Joined August 2009

That Michael Caputo @MichaelRCaputo

Follow

This is amazing.

> **Bakari Sellers** @Bakari_Sellers
> Take 5 mins of your day and listen to this call on @finebaum. Wait for the twist near the end. twitter.com/secnetwork/sta…

10:13 AM - 20 Jan 2020

4 Retweets **8** Likes

4 8

© 2020 Twitter About Help Center Terms Privacy policy Imprint Cookies Ads info

for Haitian earthquake relief built only 5-6 homes?
PR govt doesn't give contracts, the mainland does. US officials have to submit plans outlining how they plan to use relief $.
They're fuckin up not PR.

1

That Michael Caputo
@MichaelRCaputo

Follow

Replying to @OldSchoolSciFi @ZKeisertown @arelisrhdz

FEMA delivers aid; locals distribute. Contracts are let by a local agency in consultation with FEMA. In Puerto Rico, there's plenty of blame to go around; the insurance industry and companies like @Mapfre are destroying the island and its families.

The aid scandal is 100% local.

3:56 PM - 20 Jan 2020

1

Old School SciFi @OldSchoolSciFi · 3m

Replying to @MichaelRCaputo @ZKeisertown and 2 others

I'm honored I got the attention of Michael R. Caputo GOP political strategist & former protege of Roger Stone (going to jail) and former aide to Paul Manafort (in jail).
Must be weird having to come down & mingle with average Americans having spent so much time around Russians?

consultation with FEMA. In Puerto Rico, there's plenty of blame to go around; the insurance industry and companies like @Mapfre are destroying the island and its families.

The aid scandal is 100% local.

1

Old School SciFi @OldSchoolSciFi · 5m

I'm honored I got the attention of Michael R. Caputo GOP political strategist & former protege of Roger Stone (going to jail) and former aide to Paul Manafort (in jail).
Must be weird having to come down & mingle with average Americans having spent so much time around Russians?

1

That Michael Caputo

@MichaelRCaputo

Follow

Replying to @OldSchoolSciFi @ZKeisertown and 2 others

I live in Buffalo, with real Americans. And I enjoy engaging with #resistance cowards who opine anonymously on subjects they cannot comprehend. Like you and FEMA, Copernicus.

4:07 PM - 20 Jan 2020

© 2020 Twitter About Help Center Terms Privacy policy Imprint Cookies Ads info

By using Twitter's
analytics, persona
ng for
Home Ab
count? Log in

That Micha
@MichaelRCaput
Tweets deleted of
crazy. @ZeppCom
Veteran, @Gratefu
Certified #BillsMa
stillstandingpodca
NY & FL
StillStandingP
Joined August

That Michael Caputo @MichaelRCaputo · 56m

I live in Buffalo, with real Americans. And I enjoy engaging with #resistance cowards who opine anonymously on subjects they cannot comprehend. Like you and FEMA, Copernicus.

1

Old School SciFi @OldSchoolSciFi · 43m

Copernicus was an astronomer & mathematician.
FEMA's been screwing up relief distribution since Katrina. They didn't fix the lack of key supplies on PR before the storm, challenge with delivering emergency supplies & failed to track supplies to the island & through distribution.

2

That Michael Caputo
@MichaelRCaputo

Follow

Replying to @OldSchoolSciFi @ZKeisertown and 2 others

The delivery challenge was entirely local and FEMA stepped to pick up some balls locals dropped. But otherwise, your take is fair enough. I take back the Copernicus shot, but reserve the right to cast it again.

5:00 PM - 20 Jan 2020

© 2020 Twitter About Help Center Terms Privacy policy Imprint Cookies Ads info

By using Twitter's services you agree to our Cookies Use. We and our partners operate globally and use cookies, including for analytics, personalisation, and ads.

That Micha

@MichaelRCaputo

Author "The Ukra
@BombardierBoo
@GratefulDead Head #MAGA Certified
#BillsMafia PODCAST:
stillstandingpodcast.com

NY & FL

StillStandingPodcast.com

Joined August 2009

Merilyn Jackson @Merilynjune · Jan 18

What we need to know is the connection between Lev Parnas, Michael Caputo and Caputo's Ukrainian wife. Can anyone connect those dots? I mean fat ugly pricks married to mail order brides?

1 1 1

That Michael Caputo

@MichaelRCaputo

Follow

Replying to @Merilynjune

My wife would love to meet you, but she only talks to kind people who don't degrade women.

6:39 AM - 21 Jan 2020

Cookies Ads info

© 2020 Twitter About Help Center Terms Privacy policy Imprint Cookies Ads info

By using Twitter's services you agree to our Cookies Use. We and our partners operate globally and use cookies, including for analytics, personalisation, and ads.

Home Ab... ...count? Log in

That Michael Caputo 🇺🇸🇺🇦
@MichaelRCaputo

Follow

Leftists who degrade women are given license to do so because:

A) They're ugly people to be pitied
B) They're not that bright, so cut 'em some slack
C) They were rejected by all mail order catalogs; or
D) all of the above.

Merilyn Jackson @Merilynjune
Can we find out the connection between Parnas, Michael Caputo and their mail order Ukrainian brides? There must be one and if so, Caputo has to be next to go. Notice he is no longer on legit media? Laying low? twitter.com/RWPUSA/status/...

6:43 AM - 21 Jan 2020

3 Retweets **6** Likes AMW

1 3 6

Untitled Tweeter Name @WalterFBiela · 4m
Replying to @MichaelRCaputo

That Micha...
@MichaelRCaput...
Author "The Ukrai...
@BombardierBoo...
@GratefulDead H...
#BillsMafia PODC...
stillstandingpodca...
NY & FL
StillStandingP...
Joined August...

Home

That Michael Caputo
@MichaelRCaputo

Follow

Now that I've produced and directed an @OANN documentary and authored a book that damns the Bidens for corruption and ex-Pres Poroshenko for 2016 election interference, leftist crones are attacking my wife.

That's all they have left. My wife finds them amusing, which is fun.

7:04 AM - 21 Jan 2020

20 Retweets 42 Likes

That Micha
@MichaelRCaput
Author "The Ukrai
@BombardierBoo
@GratefulDead H
#BillsMafia PODC
stillstandingpodca
NY & FL
StillStandingP
Joined August

Log In

28 218 478

That Michael Caputo
@MichaelRCaputo

Follow

They tried for 3 years to destroy my family. Violent attacks, death threats, harassment, legal costs - they tried everything & failed. One ugly harridan even said my daughters should be raped.

You lost. You'll never defeat us. We're still standing & I win. Watch @OANN Sat & Sun.

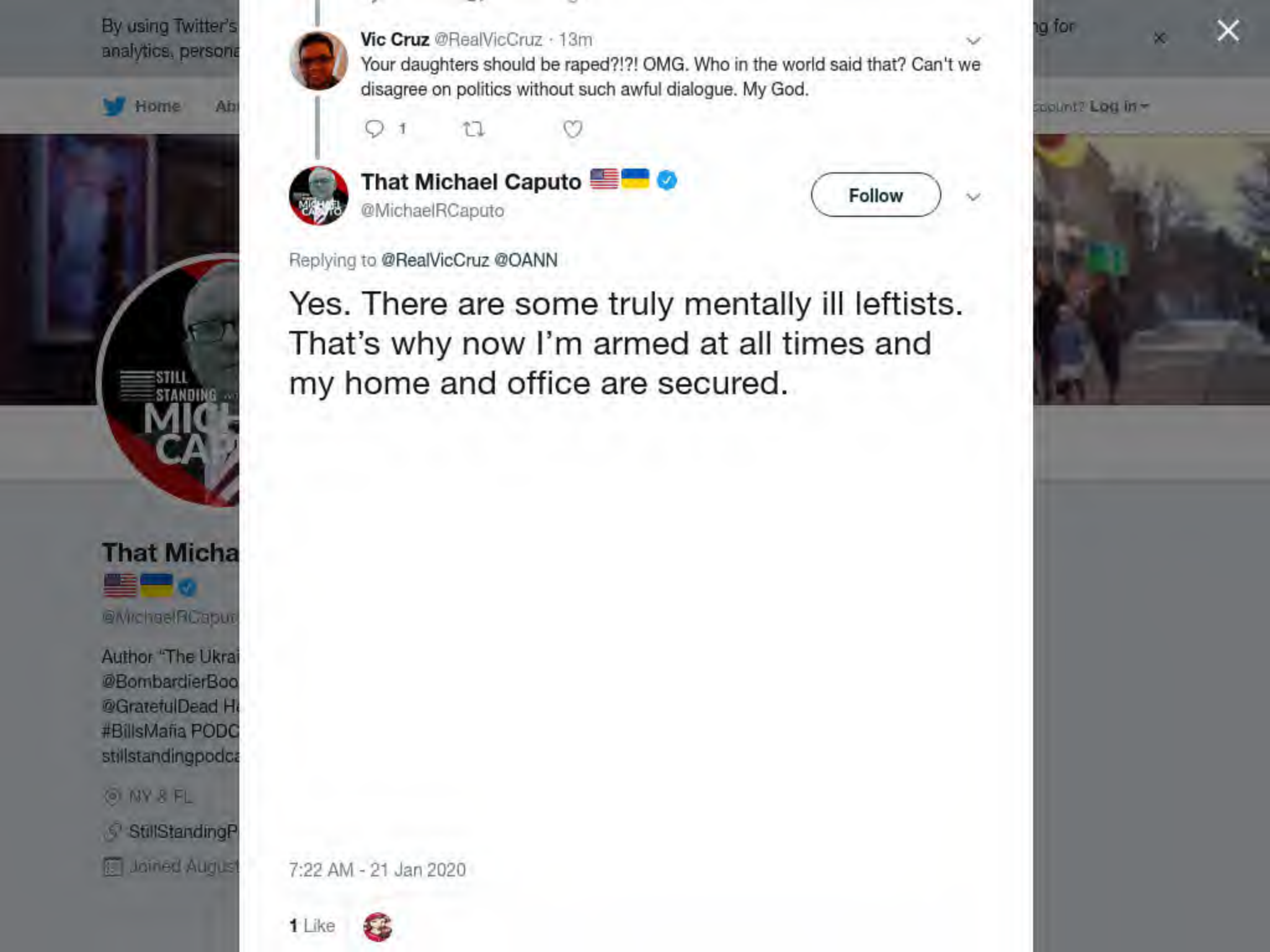
Vic Cruz @RealVicCruz · 13m
Your daughters should be raped?!?! OMG. Who in the world said that? Can't we disagree on politics without such awful dialogue. My God.
1
That Michael Caputo
@MichaelRCaputo
Follow
Replying to @RealVicCruz @OANN
Yes. There are some truly mentally ill leftists. That's why now I'm armed at all times and my home and office are secured.
7:22 AM - 21 Jan 2020
1 Like

By using Twitter's
analytics, persona
ng for

8 19 39

MikeCE @MikeJankowski1 · 5m

You guys have been through a lot and have shown tremendous strength.

1

That Michael Caputo

@MichaelRCaputo

Follow

Replying to @MikeJankowski1 @OANN

My wife is stronger than ten men. She's our hero.

7:23 AM - 21 Jan 2020

© 2020 Twitter About Help Center Terms Privacy policy Imprint Cookies Ads info

By using Twitter's services you agree to our Cookies Use. We and our partners operate globally and use cookies, including for analytics, personalisation, and ads.

Home Ab... ...count? Log in

That Micha...

@MichaelRCaput...

Author "The Ukrai...
@BombardierBoo...
@GratefulDead H...
#BillsMafia PODC...
stillstandingpodca...

NY & FL

StillStandingP...

Joined August...

That Michael Caputo 🇺🇸🇺🇦
@MichaelRCaputo

Follow

The timeline of #TheUkraineHoax is so damning because Hunter & @JoeBiden, @TheDemocrats & @Poroshenko never expected scrutiny - Hillary was supposed to win! - so they set out to overturn an election.

Watch #TheUkraineHoax Sat/Sun 10pm on @OANN

8:40 AM - 21 Jan 2020

8 Retweets **11** Likes

1 8 11

Lobo @__El_Lobo__ · 7m
Replying to @MichaelRCaputo @JoeBiden and 3 others

By using Twitter's
analytics, persona
ng for
Home Ab
ccount? Log in

That Micha
@MichaelRCaput
Author "The Ukrai
@BombardierBoo
@GratefulDead H
#BillsMafia PODC
stillstandingpodca
NY & FL
StillStandingP
Joined August

That Michael Caputo @MichaelRCaputo · 3h

The timeline of #TheUkraineHoax is so damning because Hunter & @JoeBiden, @TheDemocrats & @Poroshenko never expected scrutiny - Hillary was supposed to win! - so they set out to overturn an election.

Watch #TheUkraineHoax Sat/Sun 10pm on @OANN

6 54 72

The Sardonic Avenger @AvengerDonald · 14m

I will watch. Paying for OANN now. Michael, your podcasts are becoming rare.

1

That Michael Caputo
@MichaelRCaputo

Follow

Replying to @AvengerDonald @johncardillo and 4 others

Book, film are done so I'm back at it!

11:06 AM - 21 Jan 2020

2 Likes

2

© 2020 Twitter About Help Center Terms Privacy policy Imprint Cookies Ads info

By using Twitter's services you agree to our Cookies Use. We and our partners operate globally and use cookies, including for analytics, personalisation, and ads.

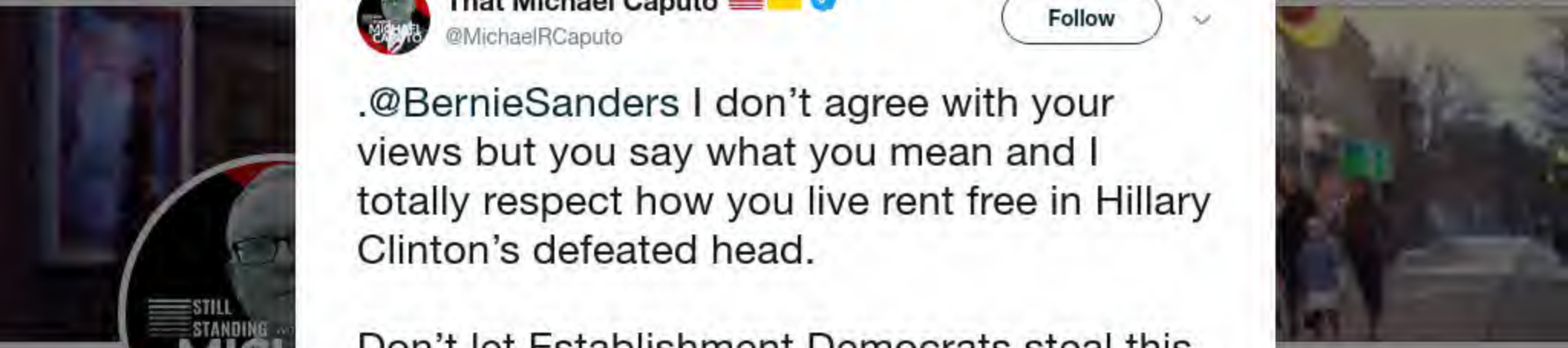

That Micha

@MichaelRCaput

Author "The Ukrai
@BombardierBoo
@GratefulDead H
#BillsMafia PODC
stillstandingpodca

NY & FL

StillStandingP

Joined August

That Michael Caputo
@MichaelRCaputo

Follow

.@BernieSanders I don't agree with your views but you say what you mean and I totally respect how you live rent free in Hillary Clinton's defeated head.

Don't let Establishment Democrats steal this from you again. Win or lose, just don't be her patsy.

5:47 PM - 21 Jan 2020

8 Retweets **34** Likes

5 8 34

Richard Hallin @RichardHallin · 2m

Replying to @MichaelRCaputo

Depending on whether or not he (Bernie) knows who you are, I'm wondering whether a "reverse psychology" strategy would have been more appropriate, but I'm prob. projecting - Dems/Socialists don't do their homework like we do - his peeps prob. think you're N. Cavuto😁

1

That Michael Caputo @MichaelRCaputo · 1m

Home

account? Log in

THAT SUPPORTED IRAN DURING HOSTAGE CRISIS

2 minute read.

By JERUSALEM POST STAFF

Share

1

Going To Come Up In The Campaign?

Rico Are Demanding Answers After A Warehouse Full Of Unused Emergency Supplies Was Discovered

That Michael Caputo

@MichaelRCaputo

Follow

Replying to @USA_Jedi @BernieSanders

Re-read my tweet.

6:06 PM - 21 Jan 2020

1

Show more replies

© 2020 Twitter About Help Center Terms Privacy policy Cookies Ads info

Don't let Establishment Democrats steal this from you again. Win or lose, just don't be her patsy.

7 9 42

Allan Uthman @BeastBuffalo · 24m

I voted for Bernie but I also have a feeling you guys would love to run against him tbh

1

That Michael Caputo

@MichaelRCaputo

Follow

Replying to @BeastBuffalo @BernieSanders

I'd love to see Sanders v Bernie. It's an ideological divide worth testing with the American people. The other likely Dem nominees just aren't honest about their plans for America.

Also I think we'd win the matchup while stomping the guts out of socialism so it's twice as fun.

6:22 PM - 21 Jan 2020

© 2020 Twitter About Help Center Terms Privacy policy Cookies Ads info

Unused Emergency Supplies Was Discovered

1

That Michael Caputo @MichaelRCaputo · 26m
Re-read my tweet.

1

Save Puerto Rico from #Nasty Democrats @USA_Jedi · 20m
You guys seriously haven't figured out he's Clinton's Butler?

I am seriously going to have a hernia when he tucks his tail and writes that check over to Clinton again !

😂

1

That Michael Caputo
@MichaelRCaputo

Follow

Replying to @USA_Jedi @BernieSanders

There's no telling what will happen, you could be right - the point of my tweet.

6:23 PM - 21 Jan 2020

© 2020 Twitter About Help Center Terms Privacy policy Imprint Cookies Ads info

Home Moments Search Twitter Have an account? Log in

Save Puerto Rico from #Nasty Democrats @USA_Jedi · 31m

Oh boy are you in for a treat.

I had no idea your peripheral vision was this bad.

Good luck.

> **That Michael Caputo** @MichaelRCaputo
> Replying to @USA_Jedi @BernieSanders
> There's no telling what will happen, you could be right - the point of my tweet.

1

That Michael Caputo
@MichaelRCaputo

Follow

Replying to @USA_Jedi

Ok, sure.

6:32 PM - 21 Jan 2020

© 2020 Twitter About Help Center Terms Privacy policy Cookies Ads info

That Micha

@MichaelRCaput

Author "The Ukrai
@BombardierBoo
@GratefulDead H
#BillsMafia PODC
stillstandingpodcast.com

NY & FL

StillStandingPodcast.com

Joined August 2009

whether a "reverse psychology" strategy would have been more appropriate, but I'm prob. projecting - Dems/Socialists don't do their homework like we do - his peeps prob. think you're N. Cavuto 😁

1

That Michael Caputo @MichaelRCaputo · 31m

Don't know, but I tweeted how I felt without caring if he considered the source.

1

Richard Hallin @RichardHallin · 11m

If you take the time to interface w/the enemy, I don't see the purpose in sharing your gut feelings. Bernie hasn't hired you - why waste your time? IMO Hillary's evil, Bernie, no. . . but they're equally bad for the US. Personally, my only fear. . Klobuchar vs. Trump.

1

That Michael Caputo
@MichaelRCaputo

Follow

Replying to @RichardHallin

I know Bernie from lobbying veterans issues, and he's treated me and our goals with respect. He's not my enemy nor my candidate.

6:34 PM - 21 Jan 2020

© 2020 Twitter About Help Center Terms Privacy policy Imprint Cookies Ads info

By using Twitter's services you agree to our Cookies Use. We and our partners operate globally and use cookies, including for analytics, personalisation, and ads.

Save Puerto Rico from #Nasty Democrats @USA_Jedi · 5m
I can only help those who want it.

> **That Michael Caputo** @MichaelRCaputo
> Replying to @USA_Jedi
> Ok, sure.

That Michael Caputo
@MichaelRCaputo

Follow

Replying to @USA_Jedi

You tweeted me. I don't seek help from a guy named Jedi, thanks.

6:36 PM - 21 Jan 2020

© 2020 Twitter About Help Center Terms Privacy policy Imprint Cookies Ads info

845 1.2K 2.2K

That Michael Caputo
@MichaelRCaputo

Follow

Replying to @TeamJoe @AndrewBatesNC

This is a joke @AndrewBatesNC. You're full of Schiff. Did you know Hunter lobbied his dad and others for Burisma and didn't register with FARA? That means prison for some.

You know nothing of Ukraine. Drink less. Read more.

6:44 PM - 21 Jan 2020

© 2020 Twitter About Help Center Terms Privacy policy Imprint Cookies Ads info

Joe Biden's problem isn't that he was smeared by an unfounded conspiracy theory. It is that he has failed to recognize he engaged in the appearance of a conflict of interest in Ukraine that he was ethically obligated to avoid. johnsolomonreports.com/joe-bidens-con…

140 1.5K 3.5K

That Michael Caputo
@MichaelRCaputo

Follow

Replying to @jsolomonReports

And Biden's son violated FARA to lobby his dad and State to keep his boss Zlochensky off the sanctions list and to stop an aggressive criminal investigation which had just confiscated his bosses mansions and limousines.

Your reporting has been superb.

6:48 PM - 21 Jan 2020

2 Retweets **14** Likes

1 2 14

J @JPMediaBoss · 1m

Replying to @MichaelRCaputo @jsolomonReports

Yup. Archer visited Biden in the WH when he joined Burisma. Hunter did the same the next month. Biden's brother Jim is the subject of a Federal fraud case involving promises to make his scheme a prt of Joe's 2020 campaign. Taylor/Kent/Volker/Yovanovitch are all Burisma connected.

Bidens for corruption and ex-Pres Poroshenko for 2016 election interference, leftist crones are attacking my…

Show this thread

1 1 1

That Michael Caputo @MichaelRCaputo

Follow

Replying to @JaideepPaul1

No doubt.

6:51 PM - 21 Jan 2020

1 Like

2 1

J @JaideepPaul1 · 10m

Replying to @MichaelRCaputo

Lol

1

J @JaideepPaul1 · 8m

Replying to @MichaelRCaputo

Btw, I love your apperance on fake news @CNN, they're always pissed and you're always calm.
Will criminals go to jail?

1 1

That Michael Caputo @MichaelRCaputo · 3m

I don't know but my family has more faith in Barr/Durham than any other Washington denizens besides @DevinNunes and @POTUS.

By using Twitter's
analytics, persona
ng for

documentary and authored a book that damns the Bidens for corruption and ex-Pres Poroshenko for 2016 election interference, leftist crones are attacking my wife.

Show this thread

1 1 1

That Michael Caputo @MichaelRCaputo · 23m

No doubt.

2 1

J @JaideepPaul1 · 20m

Btw, I love your apperance on fake news @CNN, they're always pissed and you're always calm.
Will criminals go to jail?

1 1

That Michael Caputo
@MichaelRCaputo

Follow

Replying to @JaideepPaul1 @CNN

I don't know but my family has more faith in Barr/Durham than any other Washington denizens besides @DevinNunes and @POTUS.

6:58 PM - 21 Jan 2020

© 2020 Twitter About Help Center Terms Privacy policy Imprint Cookies Ads info

Richard Hallin @RichardHallin · 33m

IMO, if the dude's a potential opponent of Trump. . . albeit not in Clinton-hatefully, but he's STILL the enemy. Say that you're fond of a friend of your son, but he's a pitcher on a team that he faces - gonna give him advice? THIS. . . is our partys' problem. Guard down? NEVER

1

That Michael Caputo

@MichaelRCaputo

Follow

Replying to @RichardHallin

7:33 PM - 21 Jan 2020

© 2020 Twitter About Help Center Terms Privacy policy Imprint Cookies Ads info

That Michael Caputo

@MichaelRCaputo

Author "The Ukraine Hoax," 3-1-20 by @BombardierBooks. @25thID Veteran. @GratefulDead Head #MAGA Certified #BillsMafia PODCAST: stillstandingpodcast.com

NY & FL

StillStandingPodcast.com

Joined August 2009

Home Moments Search Twitter Have an account? Log in

That Michael Caputo 🇺🇸🇺🇦
@MichaelRCaputo

Follow

EXACTLY 👇

Josh Holmes @HolmesJosh
Schumer always takes the bait. Wearing senators out on meaningless process votes day 1 when his entire strategy relies upon bipartisan consent for a drawn out process. The mood in the chamber will be toxic by Saturday.

7:49 PM - 21 Jan 2020

8 Retweets **23** Likes

5 8 23

Mr. F @RUMINT79 · 22m
Replying to @MichaelRCaputo
Your KING is guilty.

Scott Leffler @scottleffler · 21m
Replying to @MichaelRCaputo
Was "bipartisan consent" ever in the cards?

Michael Henry @michaelhenry123 · 17m
Replying to @MichaelRCaputo

That Micha
@MichaelRCaput
Author "The Ukrai
@BombardierBoo
@GratefulDead H
#BillsMafia PODC
stillstandingpodca
NY & FL
StillStandingP
Joined August

WBEN NewsRadio 930AM @NewsRadio930 · 8h

The party chairs from all counties in NY27 make a pick for the special election. That candidate runs against the Democrat in the special election. Winner serves until end of 2020. Primary in June for party line and general election in November. November winner serves next

2 2

david miller @dpmgaming02 · 8h

Ok thank you. I'm a first time voter and I just wasn't sure how they pick candidates for their party for special elections.

1

That Michael Caputo

@MichaelRCaputo

Follow

Replying to @dpmgaming02 @NewsRadio930 @StefanMychajliw

A special election allows 8 chairs to choose, not party voters. The chairs don't even let their committeemen provide input. That's how NY27 is such a mess in the first place. It's an unfortunate process, made worse by a parallel contest. Nobody is happy with it but the insiders,

4:22 AM - 22 Jan 2020

© 2020 Twitter About Help Center Terms Privacy policy Imprint Cookies Ads info

Barry Prince @bap1757 · 8h

I've never even heard allegations that Hunter did any lobbying. He just sat back and collected money for the Biden name.

1

That Michael Caputo

@MichaelRCaputo

Follow

Replying to @bap1757 @MarkAugustine60

You'll be hearing more of this. Paul Manafort is serving time for indirect lobbying while Hunter got right in the face of senior government officials.

It's quite likely Joe cleared the way for him, too. If there's no investigation, we will never know.

So... impeachment.

4:25 AM - 22 Jan 2020

1 Retweet **1** Like

1 1 1

Show more replies

By using Twitter's
analytics, persona
ng for

2 1 1

That Michael Caputo
@MichaelRCaputo

Follow

Replying to @mbaram @OANN and 2 others

Don't bother Marcus. Watching my show requires viewers to be sentient beings. You can't possibly understand.

5:16 AM - 22 Jan 2020

© 2020 Twitter About Help Center Terms Privacy policy Imprint Cookies Ads info

This Tweet is unavailable.

This Tweet is unavailable.

That Michael Caputo
@MichaelRCaputo

Follow

Replying to @JMichaelWaller @JackPosobiec

When Russia invaded Crimea, Biden himself told Ukraine the Budapest Memorandum defense pact was a purely political document and the US would not honor our commitment to help. When Russia later invaded Donbas, Biden said it again - then withheld lethal aid granted by Congress.

5:36 AM - 22 Jan 2020

1 Retweet **1** Like

1 1 1

BC @bcollinsk · 8m

Replying to @MichaelRCaputo @JMichaelWaller @JackPosobiec

First time I've ever seen this.

Look the retweet button @JMichaelWaller tweet is disappeared...

Can't retweet that tweet.

1 1

That Michael Caputo @MichaelRCaputo

Follow

Replying to @bcollinsk @JMichaelWaller @JackPosobiec

I can't see the RT button either and not for weeks. Maybe JMW disabled it? I have no clue how that's done.

5:47 AM - 22 Jan 2020

2 Likes

2 2

Jack Posobiec @JackPosobiec · 12m

Replying to @MichaelRCaputo @bcollinsk @JMichaelWaller

It's set to private

2 1 3

That Michael Caputo @MichaelRCaputo · 11m

I clearly need a PosoTwitter explainer video.

1 7

3 more replies

BC @bcollinsk · 15m

1 7

Jack Posobiec @JackPosobiec · 30m
See the lock icon?

1 1 2

That Michael Caputo
@MichaelRCaputo

Follow

Replying to @JackPosobiec @bcollinsk @JMichaelWaller

I do not. That means nothing, I can't find my coffee cup this morning either.

6:01 AM - 22 Jan 2020

1 Like

2 1

Jack Posobiec @JackPosobiec · 24m
Replying to @MichaelRCaputo @bcollinsk

By using Twitter's services you agree to our Cookies Use. We and our partners operate globally and use cookies, including for analytics, personalisation, and ads.

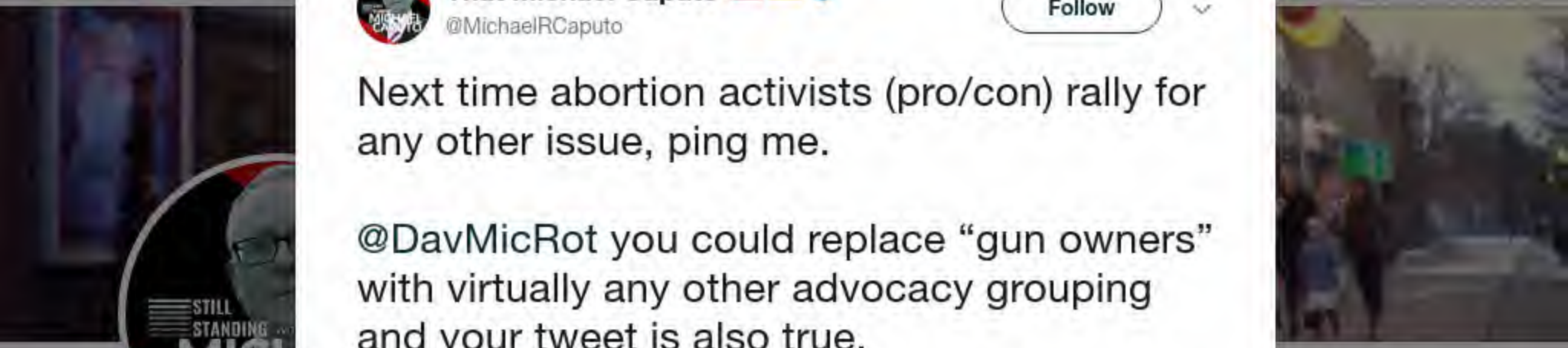

That Micha

@MichaelRCaput

Author "The Ukrai
@BombardierBoo
@GratefulDead H
#BillsMafia PODC
stillstandingpodca

NY & FL

StillStandingP

Joined August

That Michael Caputo

@MichaelRCaputo

Follow

Next time abortion activists (pro/con) rally for any other issue, ping me.

@DavMicRot you could replace "gun owners" with virtually any other advocacy grouping and your tweet is also true.

Of course with all that education you already know that. You just dislike gun owners.

> **David Rothschild** @DavMicRot
>
> Replying to @KurtSchlichter
>
> In fact, since those using 2A to justify easy access to nearly unregulated military weapons don't care about any other provisions of the Constitution, it threatens our rights way more than it protects them. Next time gun owners rally to protect anything other than 2A, ping me.

6:20 AM - 22 Jan 2020

4 Likes

1 4

By using Twitter's
analytics, persona
ng for

Vice President Joe Biden emerged as the American viceroy of Ukraine. As a result, his son Hunter became fabulously wealthy from the nation's corrupt gas company, Burisma Holdings.

1

That Michael Caputo
@MichaelRCaputo

Follow

Replying to @mbaram @OANN and 2 others

I can understand why slavish devotion to Democrats who fueled a protest that devolved into mass murder would make you think murders that led to the removal of a fairly elected leader isn't a coup.

But look it up - you'll learn something new in the morning! (You're welcome.)

6:24 AM - 22 Jan 2020

© 2020 Twitter About Help Center Terms Privacy policy Imprint Cookies Ads info

By using Twitter's services you agree to our Cookies Use. We and our partners operate globally and use cookies, including for analytics, personalisation, and ads.

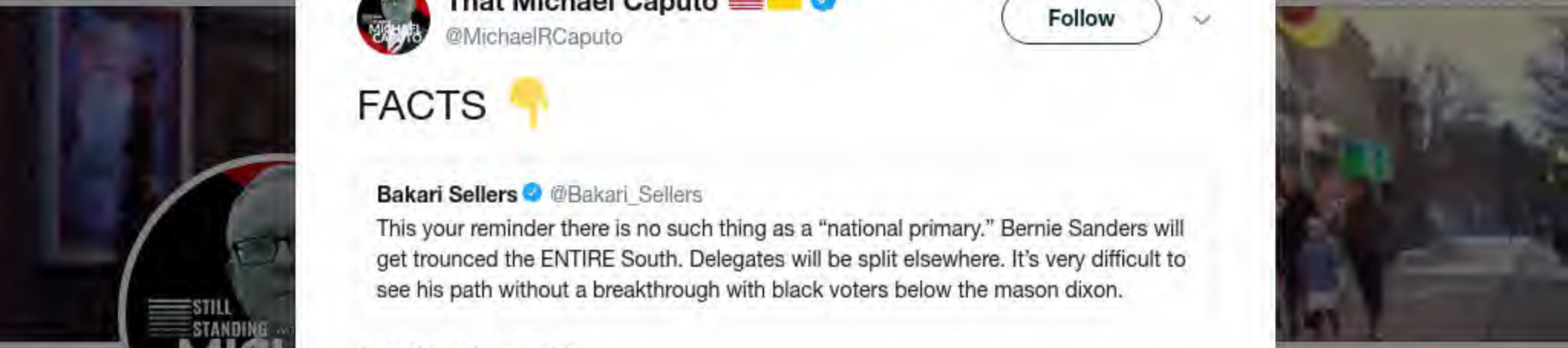

That Michael Caputo 🇺🇸🇺🇦
@MichaelRCaputo

Follow

FACTS 👇

> **Bakari Sellers** @Bakari_Sellers
> This your reminder there is no such thing as a "national primary." Bernie Sanders will get trounced the ENTIRE South. Delegates will be split elsewhere. It's very difficult to see his path without a breakthrough with black voters below the mason dixon.

6:31 AM - 22 Jan 2020

3 Likes

1 3

Nate Geary @NateGearyWGR · 17m
Replying to @MichaelRCaputo
It's REALLY tough for Bernie voters to realize he's not going to win the general. Like no shot.

1

That Michael Caputo 🇺🇸🇺🇦 @MichaelRCaputo · 9m
What's harder for them to take is he'll lose while being screwed by Democrat insiders. Again.

@Bakari_Sellers is right, the South will probably stop Bernie's campaign, but the cynical manipulators surely have an insurance policy.

They seem to really like insurance policies

5 1 21

That Michael Caputo
@MichaelRCaputo

Follow

Replying to @noregretsejf71

@AshleyRParker

6:56 AM - 22 Jan 2020

© 2020 Twitter About Help Center Terms Privacy policy Imprint Cookies Ads info

By using Twitter's services you agree to our Cookies Use. We and our partners operate globally and use cookies, including for analytics, personalisation, and ads.

That Micha

@MichaelRCaput

Author "The Ukra
@BombardierBoo
@GratefulDead H
#BillsMafia PODCAST:
stillstandingpodcast.com

NY & FL

StillStandingPodcast.com

Joined August 2009

That Michael Caputo
@MichaelRCaputo

Follow

Shorter @markpoloncarz: Be counted, illegals, because everyone else is leaving!

Mark Poloncarz @markpoloncarz
The #2020Census is #accessible for everyone. Every 10 years the US counts everyone, regardless of age, nationality, or ability. @ErieCountyNY is working to ensure a complete count so that ALL communities receive the funding they need for healthcare,…

7:00 AM - 22 Jan 2020

2 Retweets **7** Likes

2 7

© 2020 Twitter About Help Center Terms Privacy policy Imprint Cookies Ads info

By using Twitter's
analytics, persona
ng for

Home Ab
Log in

Harry Kozlowski @PromoTheRobot · 22m

That's why I'm a Pete supporter. He might lack support in the Black community now, but he has cred with other important constituencies: the religious, military vets, middle america, LGTBQ. He's the most electable of all the Dems.

1

That Michael Caputo

@MichaelRCaputo

Follow

Replying to @PromoTheRobot @NateGearyWGR @Bakari_Sellers

Some friends I respect support PB. He's not uninteresting, which already sets him apart.

7:35 AM - 22 Jan 2020

1 Like

1 1

Harry Kozlowski @PromoTheRobot · 13m

Replying to @MichaelRCaputo @NateGearyWGR @Bakari_Sellers

And make note of PB's steady demeanor in speeches and in his ads. It's no accident he's being presented as a calm, collected voice in a malstrom of yelling.

That Micha
@MichaelRCaput
Author "The Ukrai
@BombardierBoo
@GratefulDead H
#BillsMafia PODC
stillstandingpodca
NY & FL
StillStandingP
Joined August

© 2020 Twitter About Help Center Terms Privacy policy Cookies Ads info

By using Twitter's
analytics, persona
ng for

Home Ab
ccount? Log in

That Micha
@MichaelRCaput
Author "The Ukrai
@BombardierBoo
@GratefulDead H
#BillsMafia PODC
stillstandingpodca
NY & FL
StillStandingP
Joined August

54 917 1.4K

Dred Sandford @HGiamarco · Jan 20
Outside of the right wing fringes, your, 'Ukraine investigations" are laughed at by real journalists....You aint no Tomi. Remember that

3 1 5

EEL828 @EEL828 · 4h
Real journalists? Like the leftist media you follow? Such as ABC airing a "bombing in Syria" that turned out to be a Kentucky gun range? Or Washington Post labeling ISIS terror leader "austere religious scholar"? Or the daily biased anti-Trump reporting in #MSM? Please!

1

Dred Sandford @HGiamarco · 1h
Literally every real media outlet laughs at OANN. They arent even included with most cable packages across the country

1

That Michael Caputo
@MichaelRCaputo
Follow

Replying to @HGiamarco

51

11:42 AM - 22 Jan 2020

© 2020 Twitter About Help Center Terms Privacy policy Imprint Cookies Ads info

By using Twitter's services you agree to our Cookies Use. We and our partners operate globally and use cookies, including for analytics, personalisation, and ads.

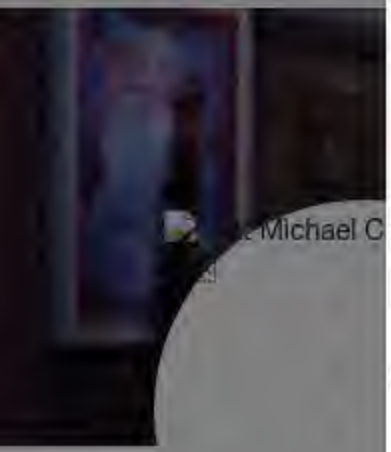

That Micha

@MichaelRCaput

Author "The Ukrai
@BombardierBoo
@GratefulDead H
#BillsMafia PODC
stillstandingpodca

NY & FL

theukrainehoa

Joined August

That Michael Caputo

@MichaelRCaputo

Follow

What happens when we find out that then-VP @JoeBiden's office insisted that @USTreasury Office of Foreign Asset Control keep #HunterBiden's boss Mykola Zlochevsky and his Crimean assets off the 2014 US sanctions list?

Because that's coming. #whereshunter

12:19 PM - 22 Jan 2020

320 Retweets **428** Likes

25 320 428

This Tweet is unavailable.

By using Twitter's
analytics, persona

Home Ab

1 1

Charlie Patrick @charlieCpatrick · 6m
With Bellavia out, who do you prefer? Your endorsement matters.

1

That Michael Caputo
@MichaelRCaputo

Follow

Replying to @charlieCpatrick

I'm sitting still for now in NY27. I'm friends with every single candidate, so I'm contemplating self immolation.

The media could not be played.

12:23 PM - 22 Jan 2020

That Micha
@MichaelRCaput
Author "The Ukrai
@BombardierBoo
@GratefulDead H
#BillsMafia PODC
stillstandingpodca
NY & FL
StillStandingP
Joined August

ng for
Log in

By using Twitter's services you agree to our Cookies Use. We and our partners operate globally and use cookies, including for analytics, personalisation, and ads.

Home Ab... ...count? Log in

That Micha...

@MichaelRCaput...

Author "The Ukrai...
@BombardierBoo...
@GratefulDead H...
#BillsMafia PODC...
stillstandingpodca...

NY & FL

StillStandingP...

Joined August...

That Michael Caputo 🇺🇸🇺🇦
@MichaelRCaputo

Follow

Think the Bidens are in the clear? Think again.

Click to listen live at 6:30pm ET on Chicago's @AM560TheAnswer - I'll be on with host @CortesSteve talking about my new book and @OANN documentary "The Ukraine Hoax."

2:49 PM - 22 Jan 2020

2 Retweets **5** Likes

2 2 5

Laura Townsend @goaloa · 3m
Replying to @MichaelRCaputo @AM560TheAnswer and 2 others

By using Twitter's services you agree to our Cookies Use. We and our partners operate globally and use cookies, including for analytics, personal

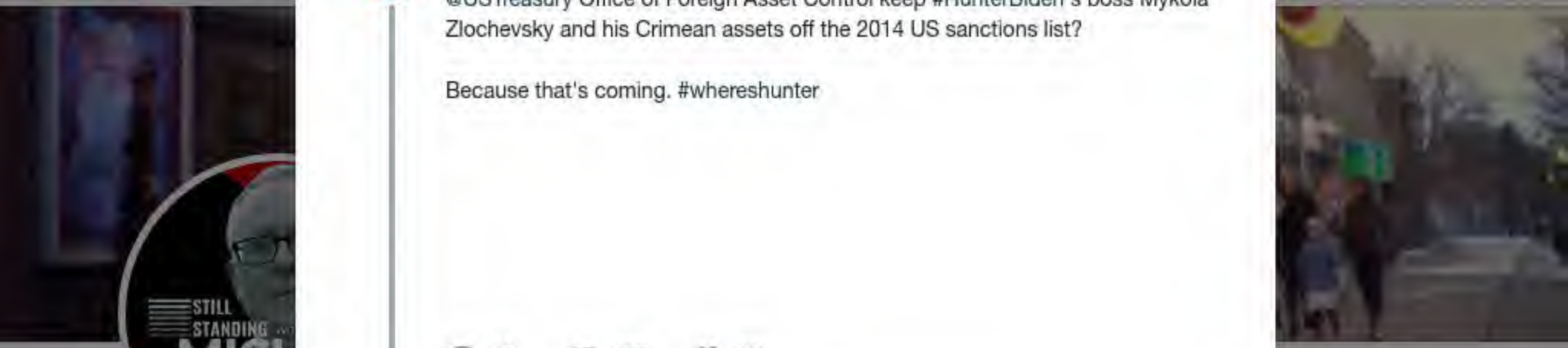

That Micha

@MichaelRCaput

Author "The Ukrai
@BombardierBoo
@GratefulDead H
#BillsMafia PODC
stillstandingpodca

NY & FL

StillStandingP

Joined August

That Michael Caputo @MichaelRCaputo · 6h

What happens when we find out that then-VP @JoeBiden's office insisted that @USTreasury Office of Foreign Asset Control keep #HunterBiden's boss Mykola Zlochevsky and his Crimean assets off the 2014 US sanctions list?

Because that's coming. #whereshunter

22 205 281

Buck Blackwood @BlackwoodBuck · 4m

Alien invasion is eventually coming. What will we all do???

1

That Michael Caputo

@MichaelRCaputo

Follow

Replying to @BlackwoodBuck

53

6:09 PM - 22 Jan 2020

© 2020 Twitter About Help Center Terms Privacy policy Imprint Cookies Ads info

By using Twitter's services you agree to our Cookies Use. We and our partners operate globally and use cookies, including for analytics, personalisation, and ads.

That Michael Caputo

@MichaelRCaputo

Author "The Ukraine Hoax," 3-1-20 by @BombardierBooks, @25thID Veteran, @GratefulDead Head #MAGA Certified #BillsMafia PODCAST: stillstandingpodcast.c

© 2020 Twitter
About
Help Center
Terms
Privacy policy
Imprint
Cookies
Ads info

INTERNET ARCHIVE

SIGN UP / LOG IN UPLOAD Search

ABOUT CONTACT BLOG PROJECTS HELP DONATE JOBS VOLUNTEER PEOPLE

DONATE

INTERNET ARCHIVE
WayBackMachine

http://twitter.com/web/20200123031045if_/https://twitter.co

Latest

Show All

Hrm.

The Wayback Machine has not archived that URL.

This page is available on the web!

Help make the Wayback Machine more complete!
Save this url in the Wayback Machine

Click here to search for all archived pages under
http://twitter.com/web/20200123031045if_/https://twitter.com/MichaelRCaputo/status/.

The Wayback Machine is an initiative of the Internet Archive, a 501(c)(3) non-profit, building a digital library of Internet sites and other cultural artifacts in digital form.
Other projects include Open Library & archive-it.org.

Your use of the Wayback Machine is subject to the Internet Archive's Terms of Use.

By using Twitter's
analytics, persona
ng for

Home Ab
count? Log in

That Micha
@MichaelRCaput
Author "The Ukrai
@BombardierBoo
@GratefulDead H
#BillsMafia PODC
stillstandingpodca
NY & FL
StillStandingP
Joined August

Michael Wooten @wgrzMichael · 26m

Im not arguing the impeachment in the House was fair or unfair. That's an opinion and both sides have arguments. I'm just pointing out factual problems with POTUS tweet.

1

Buffalopundit @buffalopundit · 22m

The entire POTUS Protection racket is replete with factual problems because it lives in an alternate universe.

1

That Michael Caputo

@MichaelRCaputo

Follow

Replying to @buffalopundit @wgrzMichael

And your "The Bidens' Ukraine grift is totally cool" refrain fits perfectly with your "Hillary taking millions from foreign governments while Secretary of State is just fine" verse.

6:19 AM - 23 Jan 2020

1

Show more replies

© 2020 Twitter About Help Center Terms Privacy policy Cookies Ads info

Buffalopundit @buffalopundit · 22m

Go sell your OAN special to the boomer Facebook Limbaugh rubes. No one's buying here.

1 2

That Michael Caputo

@MichaelRCaputo

Follow

Replying to @buffalopundit @wgrzMichael

Well how about buying my book then? I'll sign it for you at dinner. Do you think that restaurant you chose has my favorite whine?

Buffalopundit @buffalopundit · 12m

Who's writing the book on the Trump crime syndicate profiteering off the Presidency?

1 1

That Michael Caputo

@MichaelRCaputo

Follow

Replying to @buffalopundit @wgrzMichael

Not me. Go for it! And I'll buy it if you sign it. Oh and I found my favorite cab on Hutch's wine list so bring your platinum Amex.

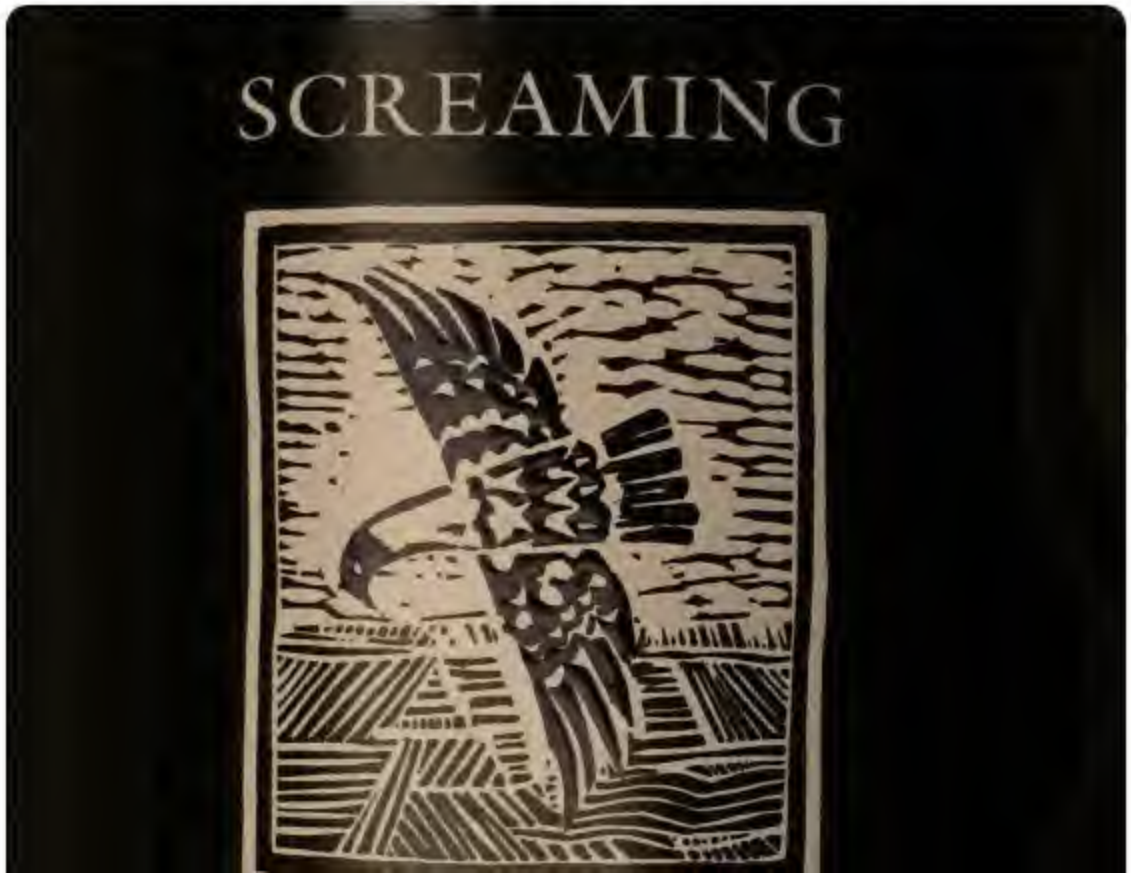

1 2

Buffalopundit @buffalopundit · 22m
Oliver's. I don't like Hutch's.

1

That Michael Caputo
@MichaelRCaputo

Follow

Replying to @buffalopundit @wgrzMichael

Right! My mistake. I'm up for Oliver's for sure - I'll be able to find a similarly priced wine.

6:40 AM - 23 Jan 2020

© 2020 Twitter About Help Center Terms Privacy policy Imprint Cookies Ads info

began.

This is never going away. The trail is fresh and damning.

16 110 208

CheektowagaStan @CheektowagaM · 25m

Why are the Republicans not bringing any of this up. They are giving the Shift Dhow way too much latitude. Start asking the questions that haven't been answered yet. Like, why hasn't the amount of aid been looked at before? And what other countries had delays in payments?

1 1 2

That Michael Caputo

@MichaelRCaputo

Follow

Replying to @CheektowagaM

If questions like those aren't asked, the Senate may clear the president but embolden future connected criminals who want to get rich like Hunter Biden and Devon Archer and foreign presidents like Poroshenko to interfere in our elections with the likes of Alexandra Chalupa.

8:19 AM - 23 Jan 2020

© 2020 Twitter About Help Center Terms Privacy policy Imprint Cookies Ads info

By using Twitter's
analytics, persona
ng for

That Michael Caputo

@MichaelRCaputo

Follow

Hi, folks - it's a new episode of my Still Standing #Podcast, NOW available for listening wherever you enjoy podcasts: "Ukrainians See Real Crimes (Ep. 55)."

LISTEN TO THIS WEEK'S SHOW HERE:
linktr.ee/michaelcaputo

Liking the podcast? Join us on Patreon:
patreon.com/stillstanding

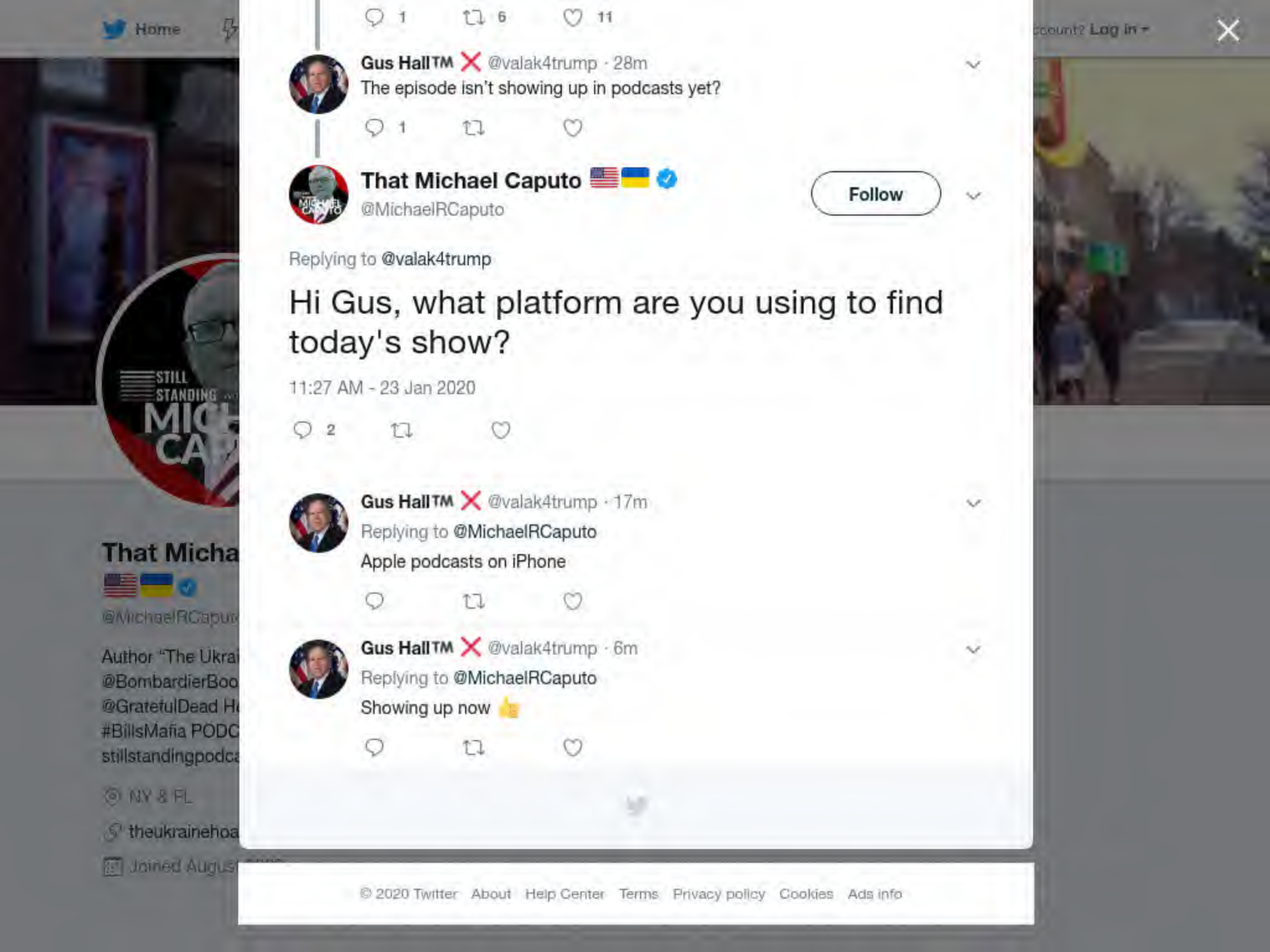
1
6
11
Gus Hall™ @valak4trump · 28m
The episode isn't showing up in podcasts yet?
1
That Michael Caputo
@MichaelRCaputo
Follow
Replying to @valak4trump
Hi Gus, what platform are you using to find today's show?
11:27 AM - 23 Jan 2020
2
Gus Hall™ @valak4trump · 17m
Replying to @MichaelRCaputo
Apple podcasts on iPhone
Gus Hall™ @valak4trump · 6m
Replying to @MichaelRCaputo
Showing up now
© 2020 Twitter About Help Center Terms Privacy policy Cookies Ads info

By using Twitter's services you agree to our Cookies Use. We and our partners operate globally and use cookies, including for analytics, personalisation, and ads.

Home Ab

count? Log in

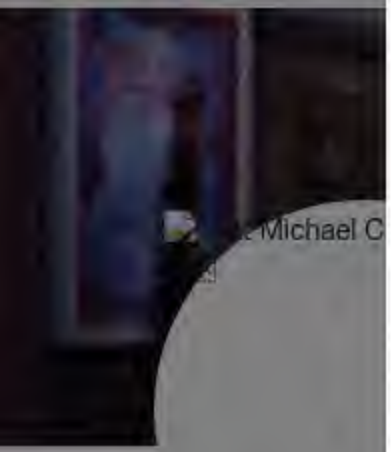

That Michael Caputo 🇺🇸🇺🇦
@MichaelRCaputo

Follow

CRIMES IN UKRAINE: Ukrainian MP Valentyn Nalyvaichenko @Nalyvai_V former 2-time director of the nation's FBI says it clearly: Ukraine officials interfered in our 2016 elections & committed real crimes 👇👇

"@OAN Investigates: The Ukraine Hoax" Sat/Sun 10pmET on One America News.

That Michael Caputo 🇺🇸🇺🇦 @MichaelRCaputo
Hi, folks - it's a new episode of my Still Standing #Podcast, NOW available for listening wherever you enjoy podcasts: "Ukrainians See Real Crimes (Ep. 55)."...

0:53

11:32 AM - 23 Jan 2020

36 Retweets **52** Likes

4 36 52

Jan @RealJan98 · Jan 23
Replying to @MichaelRCaputo @Nalyvai_V @oan

That Micha
🇺🇸🇺🇦
@MichaelRCaput

Author "The Ukrai
@BombardierBoo
@GratefulDead H
#BillsMafia PODC
stillstandingpodca

NY & FL
theukrainehoa
Joined August

Home

2 7 12

Gus Hall™ @valak4trump · 45m
The episode isn't showing up in podcasts yet?

1

That Michael Caputo @MichaelRCaputo · 43m
Hi Gus, what platform are you using to find today's show?

2

Gus Hall™ @valak4trump · 35m
Apple podcasts on iPhone

1

That Michael Caputo
@MichaelRCaputo

Follow

Replying to @valak4trump

I can confirm that it's up on Apple Podcasts for iPhone. The Desktop version is lagging behind, but it is up everywhere else. Try refreshing the show feed within your iPhone's Podcast app?

12:05 PM - 23 Jan 2020

© 2020 Twitter About Help Center Terms Privacy policy Cookies Ads info

By using Twitter's
analytics, persona
ng for

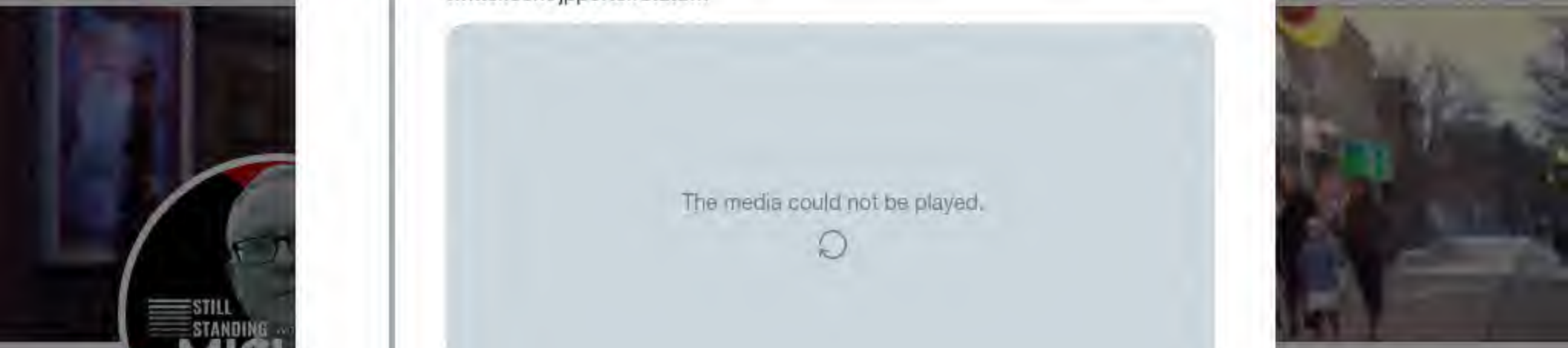

Home Ab
count? Log in

Sean Maertens @SeanMaertens · 1h

Got any proof for your deranged nonsense?

twitter.com/jpporter/statu...

The media could not be played.

1

That Michael Caputo

@MichaelRCaputo

Follow

Replying to @SeanMaertens

67

8:28 PM - 23 Jan 2020

That Micha
@MichaelRCaput
Author "The Ukrai
@BombardierBoo
@GratefulDead H
#BillsMafia PODC
stillstandingpodca
NY & FL
theukrainehoa
Joined August

© 2020 Twitter About Help Center Terms Privacy policy Imprint Cookies Ads info

By using Twitter's
analytics, persona
g for

Go Bonas ! @scorpio6262 · 49m

You are promoting a book of lies so he can make $$$ pushing these lies to conservatives - a hoax???

3 3

That Michael Caputo

@MichaelRCaputo

Follow

Replying to @scorpio6262

Read a book Scorpio. Start with mine.

4:02 AM - 24 Jan 2020

2

Epbofx - Specter of Roy Cohn @epbofx · 11m

Replying to @MichaelRCaputo @scorpio6262

There are some many better books to read, it's the comic book version of his daily claptrap.

Go Bonas ! @scorpio6262 · 29m

Replying to @MichaelRCaputo

Poison someone else's mind

1

© 2020 Twitter About Help Center Terms Privacy policy Imprint Cookies Ads info

By using Twitter's
analytics, persona
ng for

Home Ab

Account? Log in

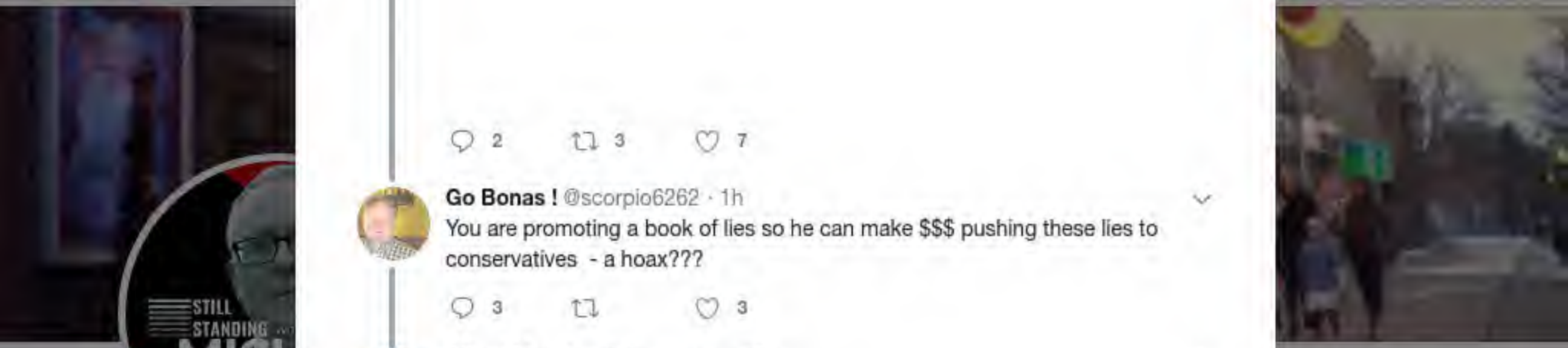

That Micha

@MichaelRCaput

Author "The Ukrai
@BombardierBoo
@GratefulDead H
#BillsMafia PODC
stillstandingpodca

NY & FL

theukrainehoa

Joined August

2 3 7

Go Bonas ! @scorpio6262 · 1h
You are promoting a book of lies so he can make $$$ pushing these lies to conservatives - a hoax???

3 3

Albert Morales @al_morales · 37m
Blame the idiots who buy this garbage.

1

That Michael Caputo
@MichaelRCaputo

Follow

Replying to @al_morales @scorpio6262 @NewsRadio930

The truth hurts sometimes. I'll grab you a tissue b

4:14 AM - 24 Jan 2020

© 2020 Twitter About Help Center Terms Privacy policy Imprint Cookies Ads info

By using Twitter's
analytics, persona
ng for
Home Ab
count? Log in

That Micha
@MichaelRCaput
Author "The Ukrai
@BombardierBoo
@GratefulDead H
#BillsMafia PODC
stillstandingpodca
NY & FL
theukrainehoa
Joined August

That Michael Caputo
@MichaelRCaputo

Follow

"If the top law and order people in Ukraine believe crimes were committed and want to investigate Ukraine's interference in our 2016 election, and our government doesn't want to, then we will prove to be more corrupt than Ukraine," says Caputo.

4:19 AM - 24 Jan 2020

12 Retweets **14** Likes

1 12 14

INTERNET ARCHIVE

SIGN UP / LOG IN UPLOAD Search

ABOUT CONTACT BLOG PROJECTS HELP DONATE JOBS VOLUNTEER PEOPLE

DONATE

INTERNET ARCHIVE
WayBackMachine

http://twitter.com/web/20200124124334if_/https://twitter.co

Latest

Show All

Hrm.

The Wayback Machine has not archived that URL.

This page is available on the web!

Help make the Wayback Machine more complete!
Save this url in the Wayback Machine

Click here to search for all archived pages under
http://twitter.com/web/20200124124334if_/https://twitter.com/MichaelRCaputo/status/.

The Wayback Machine is an initiative of the Internet Archive, a 501(c)(3) non-profit, building a digital library of Internet sites and other cultural artifacts in digital form.
Other projects include Open Library & archive-it.org.

Your use of the Wayback Machine is subject to the Internet Archive's Terms of Use.

By using Twitter's services you agree to our Cookies Use. We and our partners operate globally and use cookies, including for analytics, personalisation, and ads.

Home Ab... ...count? Log in

That Micha...

@MichaelRCaput...

Author "The Ukrai...
@BombardierBoo...
@GratefulDead H...
#BillsMafia PODC...
stillstandingpodca...

NY & FL

theukrainehoa...

Joined August...

That Michael Caputo 🇺🇸🇺🇦
@MichaelRCaputo

Follow

.@PressSec Please reconsider WH credentials granted to visceral anti-Semite #RickWiles.

Also please consider blasting him with the fire hose on his way out the gate.

Siamak Kordestani @SiaKordestani
WATCH: This antisemite and his news agency recently received press credentials from the White House. We need everyone to speak up to stop these bigots:

11:14 AM - 24 Jan 2020

13 Retweets **15** Likes

2 13 15

Garth Maga @Garth54821615 · 11m
Replying to @MichaelRCaputo @PressSec
Wow. I listened to 10 seconds of this video and all he was missing is Hitler's mustache.

By using Twitter's services you agree to our Cookies Use. We and our partners operate globally and use cookies, including for analytics, personalisation, and ads.

Home Ab... ...count? Log in

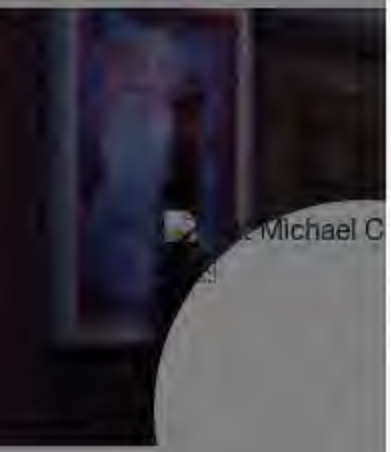

That Michael Caputo 🇺🇸🇺🇦
@MichaelRCaputo

Follow

The President was being polite here. This Yovanovich cancer needed to be removed in January 2017. Leaving her in place was a huge mistake - whoever advised @POTUS to retain her did him and our nation a grave disservice.

Washington Examiner @dcexaminer
"Get her out tomorrow. I don't care. Get her out tomorrow. Take her out. Okay? Do it."

Audio appears to show @realDonaldTrump calling for Amb. Yovanovitch's firing...

11:18 AM - 24 Jan 2020

110 Retweets **248** Likes

32 110 248

ChiefJohnRutledge @edisto321 · Jan 24
Replying to @MichaelRCaputo @julie_kelly2 @POTUS
All Trump had to do was transfer her another post with the rank of Ambassador. This isn't hard.

1 1

That Micha...
@MichaelRCaput...
Author "The Ukrai...
@BombardierBoo...
@GratefulDead H...
#BillsMafia PODC...
stillstandingpodca...
NY & FL
theukrainehoa...
Joined August...

Audio appears to show @realDonaldTrump calling for Amb. Yovanovitch's

15 26 74

Trump2Q2QMom @TrumpMomma · 24m

Unless she was being watched and part of the plan

1

That Michael Caputo

@MichaelRCaputo

Follow

Replying to @TrumpMomma @POTUS

No. Under no circumstances should we have left her and any other Obama appointee in ambassadorships in any of the top 50 nations. Ukraine perhaps least of all.

11:21 AM - 24 Jan 2020

2 Likes

1 2

Show more replies

© 2020 Twitter About Help Center Terms Privacy policy Imprint Cookies Ads info

Home

ccount? Log in

Washington Examiner @dcexaminer

"Get her out tomorrow. I don't care. Get her out tomorrow. Take her out. Okay? Do it."

Audio appears to show @realDonaldTrump calling for Amb. Yovanovitch's

22 31 92

Karen Ford @KarenMentonFord · 31m

The bigger point is he's on tape with the guy he absolutely denied knowing. Keep defending the liar. It will all come out in the end and you and your fellow sheep will be the ones being burned by your association to this jackass.

1

That Michael Caputo

@MichaelRCaputo

Follow

Replying to @KarenMentonFord @POTUS

The next 4.5 years are going to be very difficult for you. Thoughts and prayers.

12:00 PM - 24 Jan 2020

1

Show more replies

Michael C

That Micha

@MichaelRCaput

Author "The Ukrai
@BombardierBoo
@GratefulDead H
#BillsMafia PODC
stillstandingpodca

NY & FL

theukrainehoa

Joined August

© 2020 Twitter About Help Center Terms Privacy policy Cookies Ads info

What happened to Chuck Ross? Used to be the guy who would wait a story out and dive deep in analysis. Now just parroting what his DC bar buddies are talking about, attributing "his reason" to an audio tape that "appears" to say things. Very lazy lately Chuck!

1

That Michael Caputo
@MichaelRCaputo

Follow

Replying to @CornpopUlysses @ChuckRossDC @MarkAugustine60

I'm pretty sure Chuck's point here is correct: Parnas is poison, an unreliable source. Since Parnas recently turned his back on the President and began making things up, Chuck's point is valid.

I didn't see where he claimed the President needs a reason to recall an ambassador.

12:20 PM - 24 Jan 2020

1 Like

1 1

Austere Plow Makers Ghost @FarmIllinois · 7m

Replying to @MichaelRCaputo @CornpopUlysses and 2 others

Especially one with a spy list

By using Twitter's
analytics, persona

Home Ab

Michael C

That Micha

@MichaelRCaput

Author "The Ukrai
@BombardierBoo
@GratefulDead H
#BillsMafia PODC
stillstandingpodca

NY & FL

theukrainehoa

Joined August

ng for

count? Log in

Karen Ford @KarenMentonFord · 13m

I don't need your thoughts and prayers. This impeachment is just the tip of the ice burg. I'm sure this isn't the first shakedown Trump has pulled and all will be revealed in good time. Enjoy while you can.

1

That Michael Caputo
@MichaelRCaputo

Follow

Replying to @KarenMentonFord @POTUS

You seem triggered. I'll send an ambulance over for your #TDS if you like. Poor thing.

12:28 PM - 24 Jan 2020

1

That Michael Caputo @MichaelRCaputo · 2m

Replying to @MichaelRCaputo @KarenMentonFord @POTUS

Don't you think it's important that you work on removing the racist leading your country before you look South, eh?

That Michael Caputo @MichaelRCaputo · 25m

You seem triggered. I'll send an ambulance over for your #TDS if you like. Poor thing.

1

That Michael Caputo
@MichaelRCaputo

Follow

Replying to @MichaelRCaputo @KarenMentonFord @POTUS

Don't you think it's important that you work on removing the racist leading your country before you look South, eh?

12:32 PM - 24 Jan 2020

1

dirk digler @hawksfan810 · 18m

Replying to @MichaelRCaputo @KarenMentonFord @POTUS

By using Twitter's services you agree to our Cookies Use. We and our partners operate globally and use cookies, including for analytics, personalisation, and ads.

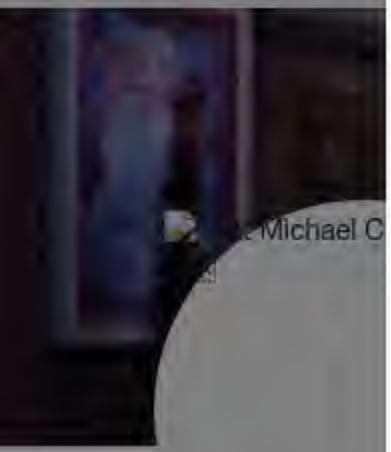

Mark Augustine @MarkAugustine60 · 1h

Every former ambassador since our founding was removed by a phone call, email or telegram from POTUS saying essentially, "Get rid of her." Breathlessly reporting this call as if it's some sort of smoking gun only spins up the fraudulent claim that Trump did something wrong.

> **That Michael Caputo** @MichaelRCaputo
>
> Replying to @CornpopUlysses @ChuckRossDC @MarkAugustine60
>
> I'm pretty sure Chuck's point here is correct: Parnas is poison, an unreliable source. Since Parnas recently turned his back on the President and began making things up, Chuck's point is valid....

2 13 29

That Michael Caputo
@MichaelRCaputo

Follow

Replying to @MarkAugustine60

Agreed

1:28 PM - 24 Jan 2020

That Micha

@MichaelRCaput

Author "The Ukrai
@BombardierBoo
@GratefulDead H
#BillsMafia PODC
stillstandingpodcast.com

NY & FL

theukrainehoax.com

Joined August 2009

© 2020 Twitter About Help Center Terms Privacy policy Imprint Cookies Ads info

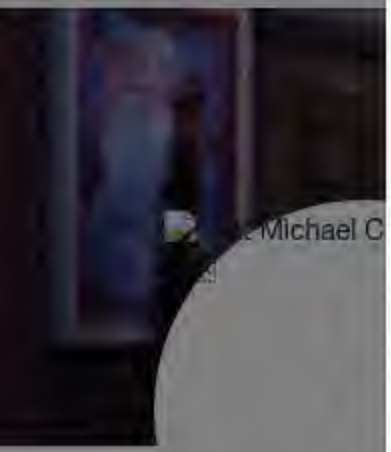

He does have that right, of course, but his reason at that point for wanting to remove her was because Lev Parnas, who nobody now thinks is reliable, told him she was bad-mouthing him.

38 14

J Bizzle @Spugs78 · 10m

Didn't she deny visas to some Ukranians Guiliani wanted to bring over here?

1

That Michael Caputo @MichaelRCaputo

Follow

Replying to @Spugs78 @ChuckRossDC @MarkAugustine60

The US Embassy in Kyiv is still denying visas to Ukrainians with evidence; now they're quietly discouraging investigations into the Biden scam and Ukrainian interference in our 2016 elections.

But last week they demanded an investigation into a weirdo's texts re Yovanovich so

1:41 PM - 24 Jan 2020

© 2020 Twitter About Help Center Terms Privacy policy Imprint Cookies Ads info

By using Twitter's
analytics, persona
ng for

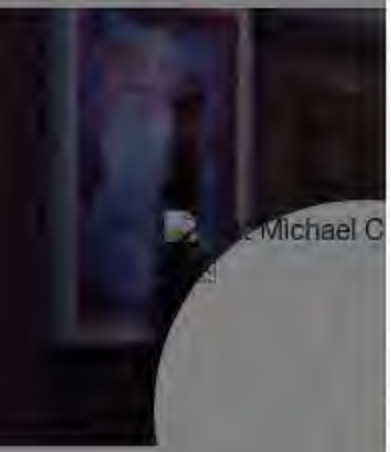

J Bizzle @Spugs78 · 3h
Didn't she deny visas to some Ukranians Guiliani wanted to bring over here?

1

That Michael Caputo @MichaelRCaputo · 3h
The US Embassy in Kyiv is still denying visas to Ukrainians with evidence; now they're quietly discouraging investigations into the Biden scam and Ukrainian interference in our 2016 elections.

But last week they demanded an investigation into a weirdo's texts re Yovanovich so

1 3 5

SpaceForceChewie @_1216715 · 2h
How is that even possible? With all the scrutiny that they still have the balls to do this? Is Pompeo asleep at the wheel? Complicit? Why doesn't Trump approve the visas himself?

1

That Michael Caputo
@MichaelRCaputo

Follow

Replying to @_1216715 @MarkAugustine60 and 2 others

Because they are the government and they know what's best for us.

4:26 PM - 24 Jan 2020

© 2020 Twitter About Help Center Terms Privacy policy Imprint Cookies Ads info

By using Twitter's services you agree to our Cookies Use. We and our partners operate globally and use cookies, including for analytics, persona

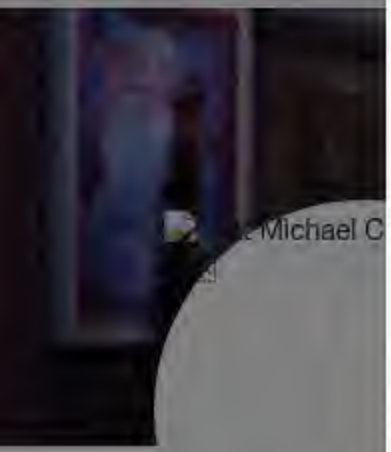

That Michael Caputo @MichaelRCaputo · 5h

The President was being polite here. This Yovanovich cancer needed to be removed in January 2017. Leaving her in place was a huge mistake - whoever advised @POTUS to retain her did him and our nation a grave disservice.

> **Washington Examiner** @dcexaminer
> "Get her out tomorrow. I don't care. Get her out tomorrow. Take her out. Okay? Do it."
>
> Audio appears to show @realDonaldTrump calling for Amb. Yovanovitch's

30 93 214

ChiefJohnRutledge @edisto321 · 3h

All Trump had to do was transfer her another post with the rank of Ambassador. This isn't hard.

1 1

That Michael Caputo
@MichaelRCaputo

Follow

Replying to @edisto321 @julie_kelly2 @POTUS

He didn't fire her. He recalled her, nothing special about that.

4:28 PM - 24 Jan 2020

© 2020 Twitter About Help Center Terms Privacy policy Imprint Cookies Ads info

By using Twitter's
analytics, persona
ng for

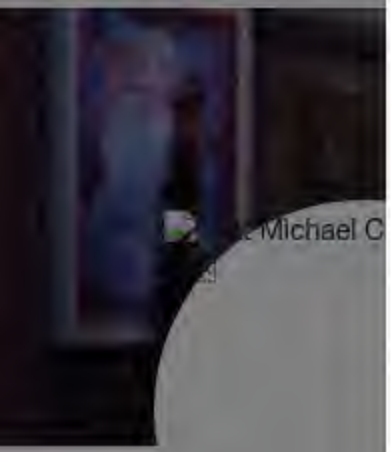

1

That Michael Caputo
@MichaelRCaputo

Follow

Replying to @CalumOakes1

61

3:52 AM - 25 Jan 2020

1 Like

1 1

Show more replies

© 2020 Twitter About Help Center Terms Privacy policy Imprint Cookies Ads info

By using Twitter's services you agree to our Cookies Use. We and our partners operate globally and use cookies, including for analytics, personalisation, and ads.

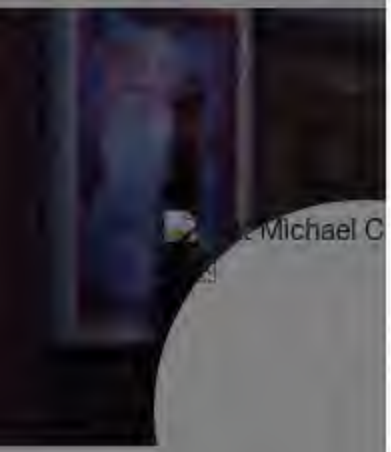

That Michael Caputo 🇺🇸🇺🇦 ✓
@MichaelRCaputo

Follow

Ukraines's law and order leaders say crimes were committed which must be investigated and prosecuted!

So, is the US more corrupt than Ukraine?

Watch "The Ukraine Hoax" on OAN Sat/Sun 10pm ET.

> **That Michael Caputo** 🇺🇸🇺🇦 ✓ @MichaelRCaputo
> Hi, folks - it's a new episode of my Still Standing #Podcast, NOW available for listening wherever you enjoy podcasts: "Ukrainians See Real Crimes (Ep. 55)."...

0:53

4:45 AM - 25 Jan 2020

88 Retweets **163** Likes

7 88 163

Richard Dodge @Hooplogic · Jan 25
Replying to @MichaelRCaputo

By using Twitter's services you agree to our Cookies Use. We and our partners operate globally and use cookies, including for analytics, personalisation, and ads.

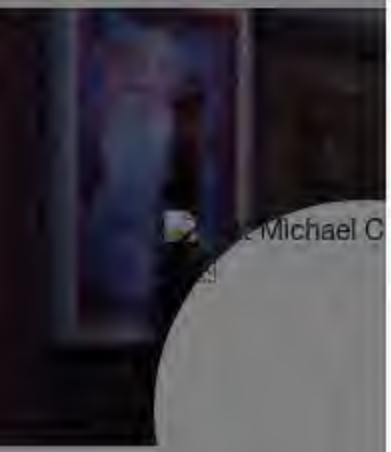

That Micha

@MichaelRCaput

Author "The Ukrai
@BombardierBoo
@GratefulDead H
#BillsMafia PODC
stillstandingpodca

NY & FL

theukrainehoa

Joined August

That Michael Caputo
@MichaelRCaputo

Follow

These poor suffering fools will be so upset when he's re-elected and we retake the house. I can't wait! 🤣

> **Joyce Alene** @JoyceWhiteVance
> The story says this recording of Trump & Lev Parnas (who he's repeatedly said he doesn't know) talking about taking out Yovanovitch was made by Igor Fruman. Unless it was somehow in Parnas' cache of materials, this could imply Fruman is also cooperating. abcn.ws/36oVYHu
> Show this thread

4:57 AM - 25 Jan 2020

10 Retweets **59** Likes

10 10 59

Pinche-Pastor of Our of the Church @Pinche_Pi · Jan 25
Replying to @MichaelRCaputo
It's cute you think that's true 😂

James Atkinson @jamesatkinson27 · Jan 25
Replying to @MichaelRCaputo
You had it 2016 and didn't do a damn thing with it! What's gonna change this

Home Moments Search Twitter Have an account? Log in

Michael R.

@MichaelRCaput

Author "The Ukrai
@BombardierBoo
@GratefulDead H
#BillsMafia PODC
stillstandingpodca

NY & FL

theukrainehoa

Joined August

Michael R. Caputo @MichaelRCaputo

Follow

This whole impeachment isn't just about protecting Joe Biden. It's about keeping Hunter Biden out of prison. Watch my documentary "The Ukraine Hoax" Sat/Sun 10pm ET on @OANN.

6:59 AM - 25 Jan 2020

53 Retweets **74** Likes

8 53 74

S. Moore @smpmoore · Jan 25

Replying to @MichaelRCaputo @OANN

Is this 2 parts or repeat. Descriptions are the same. Setting for record.

1

Michael R. Caputo @MichaelRCaputo · Jan 25

One part, and a book that spells it out

By using Twitter's
analytics, persona
ng for

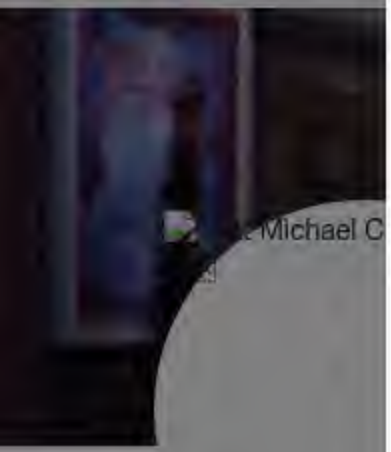

Home Abi
count? Log in

8 52 73

S. Moore @smpmoore · Jan 25
Is this 2 parts or repeat. Descriptions are the same. Setting for record.

1

That Michael Caputo
@MichaelRCaputo

Follow

Replying to @smpmoore @OANN

One part, and a book that spells it out

7:17 AM - 25 Jan 2020

1 Retweet **1** Like

2 1 1

S. Moore @smpmoore · Jan 25
Replying to @MichaelRCaputo @OANN
Thanks.

1

newcongress @newcongress2 · 19h
Replying to @MichaelRCaputo @smpmoore @OANN
I watched it. Very good. Very disturbing.

That Micha
@MichaelRCaput
Author "The Ukrai
@BombardierBoo
@GratefulDead H
#BillsMafia PODC
stillstandingpodca
NY & FL
theukrainehoa
Joined August

By using Twitter's
analytics, persona

Home Ab

That Michael C

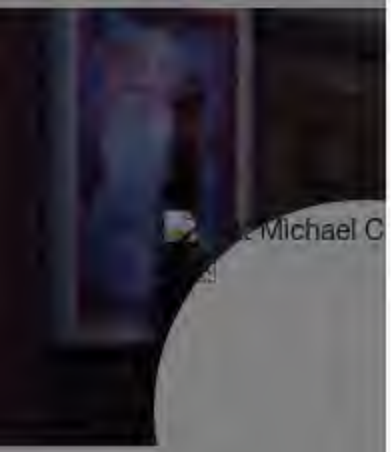

That Micha

@MichaelRCaput

Author "The Ukrai
@BombardierBoo
@GratefulDead H
#BillsMafia PODC
stillstandingpodca

NY & FL

theukrainehoa

Joined August

ng for

Log in

That Michael Caputo
@MichaelRCaputo

Follow

MIND BLOWN: Jeffrey Freeland, President Donald Trump's right hand in Congress and a senior staff manager of his impeachment team, took the day off from the Senate trial today to interview with NY27 GOP county chairs in a bid to run for Congress.

7:50 AM - 25 Jan 2020

4 Retweets **7** Likes

3 4 7

By using Twitter's
analytics, persona

Home Ab

Michael C

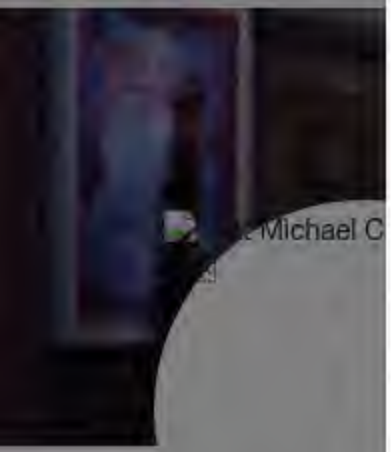

That Micha

@MichaelRCaput

Author "The Ukrai
@BombardierBoo
@GratefulDead H
#BillsMafia PODC
stillstandingpodca

NY & FL

theukrainehoa

Joined August

ng for

count? Log in

gaylesitarek @jermermad · Jan 25

WTH??? I like Beth Parlato. Sorry Stefan we need you where you are and NYS cannot afford to risk 2 senators. This other guy needs to get on with the job he committed to do.

1

That Michael Caputo 🇺🇸🇺🇦

@MichaelRCaputo

Follow

Replying to @jermermad

Freeland's interest in the seat isn't new and is discussed favorably at the highest levels of the White House. He's a wild card none of the chairs expected.

I don't like this selection instead of election. I appreciate anything that clears a little cigar smoke out of that room.

8:14 AM - 25 Jan 2020

1 Like

1

That Michael Caputo 🇺🇸🇺🇦 @MichaelRCaputo · Jan 25

Replying to @weekapaug401 @jermermad

I believe him. JF is a good guy, he doesn't BS.

This whole impeachment isn't just about protecting Joe Biden. It's about keeping Hunter Biden out of prison. Watch my documentary "The Ukraine Hoax" Sat/Sun 10pm ET on @OANN. m.youtube.com/watch?v=AvWddG...

1 1 1

That Michael Caputo
@MichaelRCaputo

Follow

Replying to @BizNetSC

Bloomberg will ignore Democrat party orthodoxy and be the first one to take Hunter shots at Biden, lighting him on fire.

If Bloomberg isn't happy with his early returns (where he competes) he will know his only path to the White House goes through Ukraine.

But he doesn't win.

1:49 PM - 25 Jan 2020

2 Likes

2

© 2020 Twitter About Help Center Terms Privacy policy Imprint Cookies Ads info

By using Twitter's
analytics, persona

Home Ab

Michael C

That Micha

@MichaelRCaput

Author "The Ukrai
@BombardierBoo
@GratefulDead H
#BillsMafia PODC
stillstandingpodca

NY & FL

theukrainehoa

Joined August

1

That Michael Caputo @MichaelRCaputo · Jan 25

Freeland's interest in the seat isn't new and is discussed favorably at the highest levels of the White House. He's a wild card none of the chairs expected.

I don't like this selection instead of election. I appreciate anything that clears a little cigar smoke out of that room.

1

That Michael Caputo
@MichaelRCaputo

Follow

Replying to @weekapaug401 @jermermad

I believe him. JF is a good guy, he doesn't BS.

1:50 PM - 25 Jan 2020

That Michael Caputo @MichaelRCaputo · Jan 25

Replying to @weekapaug401 @jermermad

Oh well. JF owns his future and there's a big opportunity around every corner for him. He's among the best in the biz.

© 2020 Twitter About Help Center Terms Privacy policy Imprint Cookies Ads info

ng for

Log in

I don't like this selection instead of election. I appreciate anything that clears a little cigar smoke out of that room.

1

tim @weekapaug401 · 29m

Trump pledged support and will likely visit the district. Freeland also claims he has other high ranking administration support.

1 1

That Michael Caputo @MichaelRCaputo · 9m

I believe him. JF is a good guy, he doesn't BS.

1

tim @weekapaug401 · 6m

He is a former classmate so I would agree with the no BS statement. Looks like he didn't get the party nod though.

1

That Michael Caputo

@MichaelRCaputo

Follow

Replying to @weekapaug401 @jermermad

Oh well. JF owns his future and there's a big opportunity around every corner for him. He's among the best in the biz.

1:55 PM - 25 Jan 2020

© 2020 Twitter About Help Center Terms Privacy policy Imprint Cookies Ads info

By using Twitter's services you agree to our Cookies Use. We and our partners operate globally and use cookies, including for analytics, personalisation, and ads.

That Michael Caputo 🇺🇸🇺🇦 ✓
@MichaelRCaputo

Follow

They are this nuts.

> **Elie Mystal** ✓ @ElieNYC
> That's why all they can do is whack-a-mole.
> They have to keep the puzzle pieces far apart, unsorted, so people don't start putting the picture together. Because when you put ALL of Trump's actions together, his corruption is unmistakable.
> Show this thread

3:46 AM - 26 Jan 2020

7 Retweets **28** Likes

2 7 28

Lionel Hutz @Lionel_Hutz_97 · Jan 26
Replying to **@MichaelRCaputo**

By using Twitter's services you agree to our Cookies Use. We and our partners operate globally and use cookies, including for analytics, personalisation, and ads.

Home Ab

count? Log in

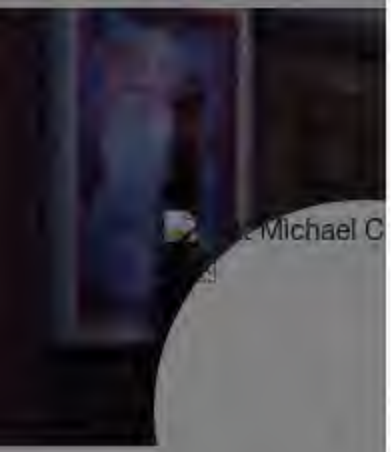

That Michael Caputo 🇺🇸🇺🇦
@MichaelRCaputo

Follow

If a reporter breaks on/off the record agreement with me or a client they never get their calls answered again and their boss hears from me why. Very few reporters, good or bad, shoot themselves in the foot like this. Cut her off.

Jason Rezaian @jrezaian
The statement released this morning by @SecPompeo attacking @NPRKelly is a shameful assault on #PressFreedom. Americans deserve a Secretary of State, that is diplomatic, can answer foreign policy questions honestly, upholds our values and respects…

4:55 AM - 26 Jan 2020

17 Retweets **70** Likes

14 17 70

ferg @ferg17808713 · 2h
Replying to @MichaelRCaputo
its over Cap...

1

That Micha
@MichaelRCaput
Author "The Ukrai
@BombardierBoo
@GratefulDead H
#BillsMafia PODC
stillstandingpodca
NY & FL
theukrainehoa
Joined August

By using Twitter's services you agree to our Cookies Use. We and our partners operate globally and use cookies, including for analytics, personalisation, and ads.

Home Ab... ...count? Log in

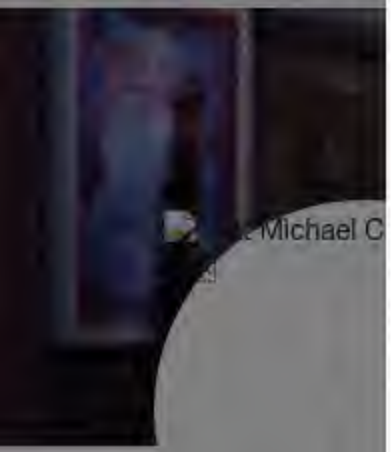

That Michael Caputo 🇺🇸🇺🇦
@MichaelRCaputo

Follow

Nope. Not one Trump aide has expressed shock or fear. I've spoken to people on the President's impeachment team and they're elated, expect the trial to end midweek. This is a bust.

Gabriel Sherman @gabrielsherman
Fear over impeachment grows in Trumpworld. Sources close to Trump legal team shocked by how powerful Dem arguments have been. My latest: vanityfair.com/news/2020/01/t...

5:04 AM - 26 Jan 2020

11 Retweets **50** Likes

3 11 50

Richard Dodge @Hooplogic · 1h
Replying to @MichaelRCaputo
This wasn't intended to remove this was intended to inflict pain in Nov on the Senate Rs so let's hold off on the bust comment Until we see the sure to come political adds that will destroy Rs in nov showing them tripping over themselves to defend this douche

1 1 1

That Micha
🇺🇸🇺🇦
@MichaelRCaput
Author "The Ukrai
@BombardierBoo
@GratefulDead H
#BillsMafia PODC
stillstandingpodca
NY & FL
theukrainehoa
Joined August

Jason Rezaian @jrezaian

The statement released this morning by @SecPompeo attacking @NPRKelly is a shameful assault on #PressFreedom. Americans deserve a Secretary of State, that is diplomatic, can answer foreign policy questions

19 28 119

ferg @ferg17808713 · Jan 26

its over Cap...

1

That Michael Caputo

@MichaelRCaputo

Follow

Replying to **@ferg17808713**

27

5:15 AM - 26 Jan 2020

1 Like

1 1

Show more replies

© 2020 Twitter About Help Center Terms Privacy policy Imprint Cookies Ads info

By using Twitter's
analytics, persona
Home Ab
ng for
count? Log in

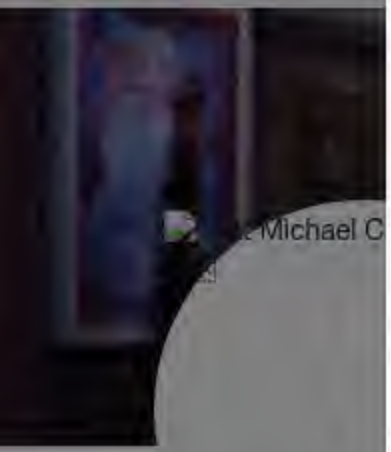

pam fessler @pamelafessler · 2h

There was no agreement. Your statement about how few reporters would break one only makes the point.

1 3

That Michael Caputo
@MichaelRCaputo

Follow

Replying to @pamelafessler

It appears the Secretary of State of the United States of America disagrees with you. Maybe take that up with this top cabinet member of the President of the United States of America.

Or just on Twitter. Your call.

5:24 AM - 26 Jan 2020

2 Likes

2 2

Show more replies

That Micha
@MichaelRCaput
Author "The Ukrai
@BombardierBoo
@GratefulDead H
#BillsMafia PODC
stillstandingpodca
NY & FL
theukrainehoa
Joined August

© 2020 Twitter About Help Center Terms Privacy policy Imprint Cookies Ads info

I agree with your first two sentences. But Ms. Kelly says she never agreed to 'off the record'. Why would she? I wouldn't have in that circumstance. Also, today Ms. Kelly provided emails showing she clearly told the Secretary's staff that she was going to ask about Ukraine.

1 3

That Michael Caputo
@MichaelRCaputo

Follow

Replying to @wgrzMichael

I speak with reporters off the record often, even at WGRZ. A cabinet secretary and his staff does it more often and, with natsec concerns, in clear circumstances. When on/off record goes wrong, it can get ugly. When a reporter does it intentionally for revenge, it's far worse.

11:07 AM - 26 Jan 2020

1 Like

2 1

That Michael Caputo @MichaelRCaputo · Jan 26

Replying to @MichaelRCaputo @wgrzMichael

Also I don't doubt she warned Ukraine was on tap.

1 1

1 more reply

Home About Search Twitter Have an account? Log in

Gabriel Sherman @gabrielsherman · 7h

Yeah because you'd totally tweet that they were concerned by Dems' arguments.

2 1

That Michael Caputo

@MichaelRCaputo

Follow

Replying to @gabrielsherman

Yeah because you'd totally tweet anything but.

11:08 AM - 26 Jan 2020

1 Like

1 1

Show more replies

© 2020 Twitter About Help Center Terms Privacy policy Imprint Cookies Ads info

Ms. Kelly provided emails showing she clearly told the Secretary's staff that she was going to ask about Ukraine.

1 3

That Michael Caputo @MichaelRCaputo · Jan 26

I speak with reporters off the record often, even at WGRZ. A cabinet secretary and his staff does it more often and, with natsec concerns, in clear circumstances. When on/off record goes wrong, it can get ugly. When a reporter does it intentionally for revenge, it's far worse.

2 1

That Michael Caputo
@MichaelRCaputo

Follow

Replying to @MichaelRCaputo @wgrzMichael

Also I don't doubt she warned Ukraine was on tap.

11:10 AM - 26 Jan 2020

1 Like

1 1

Show more replies

© 2020 Twitter About Help Center Terms Privacy policy Imprint Cookies Ads info

By using Twitter's services you agree to our Cookies Use. We and our partners operate globally and use cookies, including for analytics, persona

That Michael Caputo
@MichaelRCaputo

Follow

Raise your hand if you think The Ukraine Hoax is about keeping Hunter Biden out of prison.

TheUkraineHoax.com

12:44 PM - 26 Jan 2020

14 Retweets **41** Likes

12 14 41

That Micha
@MichaelRCaput
Author "The Ukrai
@BombardierBoo
@GratefulDead H
#BillsMafia PODC
stillstandingpodca
NY & FL
theukrainehoa
Joined August
Home
Log in

By using Twitter's
analytics, persona

Home Ab

ng for

Log in

Whit @whitforreal · Jan 26

Does Hunter Biden have criminal liability for taking the Burisma gig or the Chinese investment money?

1

That Michael Caputo

@MichaelRCaputo

Follow

Replying to @whitforreal

Hunter's US criminal liability begins with secret unregistered lobbying of US cabinet secretaries for Burisma and his Ukrainian oligarch boss. Manafort is serving years in prison for a fraction of Hunter's FARA crimes.

FARA charges will expose financial crimes, like Manafort.

1:19 PM - 26 Jan 2020

1 Like

2 1

Whit @whitforreal · Jan 26

Replying to @MichaelRCaputo

I forgot about the reports that H. Biden laundered money as Manafort did.

1

Michael C

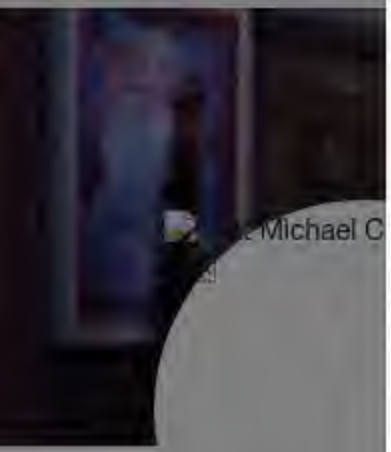

That Micha

@MichaelRCaput

Author "The Ukrai
@BombardierBoo
@GratefulDead H
#BillsMafia PODC
stillstandingpodca

NY & FL

theukrainehoa

Joined August

Chinese investment money?

1

That Michael Caputo @MichaelRCaputo · Jan 26

Hunter's US criminal liability begins with secret unregistered lobbying of US cabinet secretaries for Burisma and his Ukrainian oligarch boss. Manafort is serving years in prison for a fraction of Hunter's FARA crimes.

FARA charges will expose financial crimes, like Manafort.

2 1

Whit @whitforreal · Jan 26

I forgot about the reports that H. Biden laundered money as Manafort did.

1

That Michael Caputo
@MichaelRCaputo

Follow

Replying to @whitforreal

I'm not sure that's true yet but my point was the FARA and financial crimes investigations were interrelated.

1:56 PM - 26 Jan 2020

1 Like

1

© 2020 Twitter About Help Center Terms Privacy policy Imprint Cookies Ads info

By using Twitter's services you agree to our Cookies Use. We and our partners operate globally and use cookies, including for analytics, personalisation, and ads.

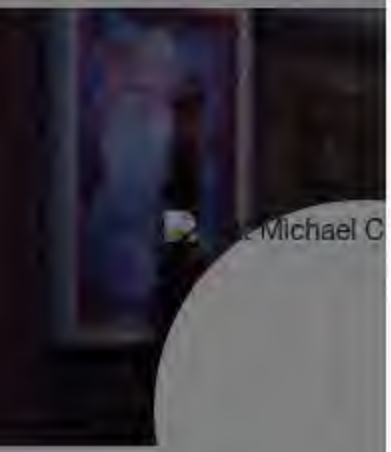

That Michael Caputo 🇺🇸🇺🇦
@MichaelRCaputo

Follow

This douche 👇

> **Bishop Talbert Swan** @TalbertSwan
> Replying to @realDonaldTrump
>
> That is terrible news, exacerbated by the fact that you're still in office.
>
> You don't respect Black athletes. Keep Kobe's name out of your lying, racist, mouth, you vile, disgusting, white nationalist, demagogue.

3:19 PM - 26 Jan 2020

11 Retweets **41** Likes

13 11 41

Frank Butry ⚔️ @fbutry · 3h
Replying to @MichaelRCaputo @JJRyan7
"Bishop"?

4

ZUG#Keisertown @ZKeisertown · 2h
Replying to @MichaelRCaputo
You forgot BAG !

By using Twitter's services you agree to our Cookies Use. We and our partners operate globally and use cookies, including for analytics, personalisation, and ads.

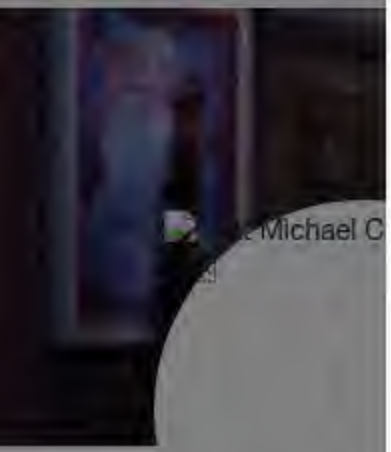

That Michael Caputo
@MichaelRCaputo

Follow

#FakeNews

> **Ra Cha Cha** @HeyRaChaCha
> @MichaelRCaputo @buffalopundit "...the brush off is said to have infuriated Trump, who has since been brewing over the situation."[sic]
> buffalochronicle.com/2020/01/26/nyg...

3:54 PM - 26 Jan 2020

7 Retweets **12** Likes

2 7 12

thesum @thesum · Jan 26
Replying to @MichaelRCaputo
#ImpeachedForLife

2

Show more replies

© 2020 Twitter About Help Center Terms Privacy policy Imprint Cookies Ads info

15 11 46

Jevaun @jevaun · Jan 26

Fuck you, CaPUTO. Traitorous shitheel. 🖕🏾

1

That Michael Caputo 🇺🇸🇺🇦

@MichaelRCaputo

Follow

Replying to @jevaun

5:31 PM - 26 Jan 2020

1

Show more replies

By using Twitter's
analytics, persona
ng for
Home Ab
count? Log in

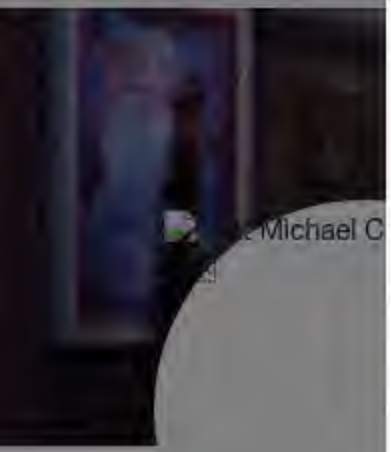

Michael C

This douche 👇

> **Bishop Talbert Swan** @TalbertSwan
> Replying to @realDonaldTrump
> That is terrible news, exacerbated by the fact that you're still in office.
>
> You don't respect Black athletes. Keep Kobe's name out of your lying, racist, mouth, you vile, disgusting, white nationalist, demagogue.
>
> 15 11 46

This Tweet is unavailable.

That Michael Caputo 🇺🇸🇺🇦
@MichaelRCaputo

Follow

Replying to **@BrothaDougie**

21

5:31 PM - 26 Jan 2020

2

Show more replies

That Micha
@MichaelRCaput
Author "The Ukrai
@BombardierBoo
@GratefulDead H
#BillsMafia PODC
stillstandingpodca
NY & FL
theukrainehoa
Joined August

© 2020 Twitter About Help Center Terms Privacy policy Imprint Cookies Ads info

review process, describes a convo w POTUS where he says he doesn't want to release withheld aid till Ukraine turned over material related to investigations @nytmike and me nytimes.com/2020/01/26/us/…

9 12 62

That Michael Caputo
@MichaelRCaputo

Follow

Replying to @MarcACaputo

Nobody is fooled by this steady drop of almost news items. It's the Russia hoax all over again. It's the Kavanaugh hoax all over again. Normals are tuned out because they've seen this movie before and it ended with a yawn each time.

5:56 PM - 26 Jan 2020

3 Likes

3 3

Marc Caputo @MarcACaputo · Jan 26

Replying to @MichaelRCaputo

My point is that the "normals" probably won't be as inclined you be moved by an acquittal now because this stuff seems in via info osmosis

1

That Michael Caputo @MichaelRCaputo · Jan 26

It's all over Wednesday but the handwringing.

{"created_at":"Mon Jan 27 02:03:06 +0000 2020","id":1221614578443988993,"id_str":"1221614578443988993","text":"I\u2019ve never spoken to anyone in Kyiv who thinks this fellow is all that bright.","source":"\u003ca href=\"https:\/\/mobile.twitter.com\" rel=\"nofollow\"\u003eTwitter Web App\u003c\/a\u003e","truncated":false,"in_reply_to_status_id":null,"in_reply_to_status_id_str":null,"in_reply_to_user_id":null,"in_reply_to_user_id_str":null,"in_reply_to_screen_name":null,"user":{"id":67328110,"id_str":"67328110","name":"That Michael Caputo \ud83c\uddfa\ud83c\uddf8\ud83c\uddfa\ud83c\udde6","screen_name":"MichaelRCaputo","location":"NY & FL","url":"http:\/\/web.archive.org\/web\/20200127020306\/http:\/\/www.theukrainehoax.com","description":"Author \u201cThe Ukraine Hoax,\u201d 3-1-20 by @BombardierBooks, @25thID Veteran, @GratefulDead Head #MAGA Certified #BillsMafia\n\nPODCAST: http:\/\/stillstandingpodcast.com","translator_type":"none","protected":false,"verified":true,"followers_count":36302,"friends_count":4871,"listed_count":363,"favourites_count":13556,"statuses_count":1145,"created_at":"Thu Aug 20 14:28:29 +0000 2009","utc_offset":null,"time_zone":null,"geo_enabled":true,"lang":null,"contributors_enabled":false,"is_translator":false,"profile_background_color":"8AC0DB","profile_background_image_url":"http:\/\/web.archive.org\/web\/20200127020306\/http:\/\/abs.twimg.com\/images\/themes\/theme1\/bg.png","profile_background_image_url_https":"http:\/\/web.archive.org\/web\/20200127020306\/https:\/\/abs.twimg.com\/images\/themes\/theme1\/bg.png","profile_background_tile":true,"profile_link_color":"052B38","profile_sidebar_border_color":"C0DEED","profile_sidebar_fill_color":"AFDDF0","profile_text_color":"170317","profile_use_background_image":true,"profile_image_url":"http:\/\/web.archive.org\/web\/20200127020306\/http:\/\/pbs.twimg.com\/profile_images\/1220792564716134401\/iQ6wkhIQ_normal.jpg","profile_image_url_https":"http:\/\/web.archive.org\/web\/20200127020306\/https:\/\/pbs.twimg.com\/profile_images\/1220792564716134401\/iQ6wkhIQ_normal.jpg","profile_banner_url":"http:\/\/web.archive.org\/web\/20200127020306\/https:\/\/pbs.twimg.com\/profile_banners\/67328110\/1577561987","default_profile":false,"default_profile_image":false,"following":null,"follow_request_sent":null,"notifications":null},"geo":null,"coordinates":null,"place":null,"contributors":null,"quoted_status_id":1221609638346526722,"quoted_status_id_str":"1221609638346526722","quoted_status":{"created_at":"Mon Jan 27 01:43:28 +0000 2020","id":1221609638346526722,"id_str":"1221609638346526722","text":"I'm all for supporting Ukraine but this narrative is geopolitically absurd, sensationalism to the max, and patently\u2026 https:\/\/t.co\/jMJ52QwYMm","source":"\u003ca href=\"https:\/\/mobile.twitter.com\" rel=\"nofollow\"\u003eTwitter Web App\u003c\/a\u003e","truncated":true,"in_reply_to_status_id":null,"in_reply_to_status_id_str":null,"in_reply_to_user_id":null,"in_reply_to_user_id_str":null,"in_reply_to_screen_name":null,"user":{"id":535643852,"id_str":"535643852","name":"Jordan Schachtel","screen_name":"JordanSchachtel","location":"Washington DC","url":"http:\/\/web.archive.org\/web\/20200127020306\/http:\/\/instagram.com\/JordanSchachtel","description":"Foreign Policy, Nat Sec, Tech. Alum @theIWP. Media requests\/news tips: Jds921@gmail.com \ud83c\uddfa\ud83c\uddf8","translator_type":"regular","protected":false,"verified":true,"followers_count":47058,"friends_count":937,"listed_count":501,"favourites_count":10,"statuses_count":11680,"created_at":"Sat Mar 24 19:38:57 +0000 2012","utc_offset":null,"time_zone":null,"geo_enabled":true,"lang":null,"contributors_enabled":false,"is_translator":false,"profile_background_color":"C0DEED","profile_background_image_url":"http:\/\/web.archive.org\/web\/20200127020306\/http:\/\/abs.twimg.com\/images\/themes\/theme1\/bg.png","profile_background_image_url_https":"http:\/\/web.archive.org\/web\/20200127020306\/https:\/\/abs.twimg.com\/images\/themes\/theme1\/bg.png","profile_background_tile":true,"profile_link_color":"00B312","profile_sidebar_border_color":"FFFFFF","profile_sidebar_fill_color":"DDEEF6","profile_text_color":"333333","profile_use_background_image":true,"profile_image_url":"http:\/\/web.archive.org\/web\/20200127020306\/http:\/\/pbs.twimg.com\/profile_images\/1083530547442401280\/gc9FVEN__normal.jpg","profile_image_url_https":"http:\/\/web.archive.org\/web\/20200127020306\/https:\/\/pbs.twimg.com\/profile_images\/1083530547442401280\/gc9FVEN__normal.jpg","profile_banner_url":"http:\/\/web.archive.org\/web\/20200127020306\/https:\/\/pbs.twimg.com\/profile_banners\/535643852\/1547168949","default_profile":false,"default_profile_image":false,"following":null,"follow_request_sent":null,"notifications":null},"geo":null,"coordinates":null,"place":null,"contributors":null,"quoted_status_id":1221602669384609792,"quoted_status_id_str":"1221602669384609792","is_quote_status":true,"extended_tweet":{"full_text":"I'm all for supporting Ukraine but this narrative is geopolitically absurd, sensationalism to the max, and patently false. The notion that Ukraine is stopping Russia from supposedly bombarding the United States is utterly preposterous.\nhttps:\/\/t.co\/LU5f0RnSxJ","display_text_range":[0,259],"entities":{"hashtags":[],"urls":[{"url":"http:\/\/web.archive.org\/web\/20200127020306\/https:\/\/t.co\/LU5f0RnSxJ","expanded_url":"http:\/\/web.archive.org\/web\/20200127020306\/https:\/\/twitter.com\/nytopinion\/status\/1221602669384609792?s=20","display_url":"twitter.com\/nytopinion\/sta\u2026","indices":[236,259]}],"user_mentions":[],"symbols":[]}},"quote_count":1,"reply_count":19,"retweet_count":59,"favorite_count":127,"entities":{"hashtags":[],"urls":[{"url":"http:\/\/web.archive.org\/web\/20200127020306\/https:\/\/t.co\/jMJ52QwYMm","expanded_url":"http:\/\/web.archive.org\/web\/20200127020306\/https:\/\/twitter.com\/i\/web\/status\/1221609638346526722","display_url":"twitter.com\/i\/web\/status\/1\u2026","indices":[117,140]}],"user_mentions":[],"symbols":[]},"favorited":false,"retweeted":false,"possibly_sensitive":false,"filter_level":"low","lang":"en"},"quoted_status_permalink":{"url":"http:\/\/web.archive.org\/web\/20200127020306\/https:\/\/t.co\/8H3Jf48wmZ","expanded":"http:\/\/web.archive.org\/web\/20200127020306\/https:\/\/twitter.com\/JordanSchachtel\/status\/1221609638346526722","display":"twitter.com\/JordanSchachte\u2026"},"is_quote_status":true,"quote_count":0,"reply_count":0,"retweet_count":0,"favorite_count":0,"entities":{"hashtags":[],"urls":[],"user_mentions":[],"symbols":[]},"favorited":false,"retweeted":false,"filter_level":"low","lang":"en","timestamp_ms":"1580090586659"}

Marc Caputo @MarcACaputo · Jan 26

My point is that the "normals" probably won't be as inclined you be moved by an acquittal now because this stuff seems in via info osmosis

1

That Michael Caputo

@MichaelRCaputo

Follow

Replying to @MarcACaputo

It's all over Wednesday but the handwringing.

6:06 PM - 26 Jan 2020

1 Retweet **1** Like

1 1 1

Marc Caputo @MarcACaputo · Jan 26

Replying to @MichaelRCaputo

Perhaps impeachment is. But the question is whether an acquittal would have the same meaning for Trump's approval (or re-elect) if the trial had been conducted in a more conventional fashion and/or without the drips of new info?

1 2

That Michael Caputo @MichaelRCaputo · Jan 26

This has always been about re-election. The Dems impeached him solely for a campaign issue and Senate Republicans are motivated by November damage control.

It's got nothing at all to do with the framers intent for impeachment. It never did. Sad.

1

Keyboard Shortc Skip to main

Keyboard shortcuts are available for common actions and site navigation. View Keyboard Shortcuts Dismiss this message

Sign in or sign up now to customize your Twitter experience.

Twitter and its partners use cookies to deliver our services, as described in our Cookies Use. We and our partners operate globally and use cookies, including for analytics, personalization, and ads.

Close

- Home (Home, Home, current page.)
- Back
- Next
- Search (Search Twitter)
- Search Twitter

Saved searches

- Remove

Have an account? Log in

Have an account?

Phone, email, or username

Password

Remember me · Forgot password?

Log in

New to Twitter?

Sign up

Tweets

That Michael Capuzzo @MichaelCapuzzo **Verified account**

@MarcACapuzzo

Author "The Greatest Story." 3-2-18 by @SundanceBerlinale, @CIAIFF Veteran, @GreenBeret Dad @NOLA Certified #BikeWalk PODCAST: allfloatedthroughpodcast.com

SIX 6 EL

thegreateststory.com

Joined August 2009

Tweets

- © 2020 Twitter
- About
- Help Center
- Terms
- Privacy policy
- Cookies
- Ads info

Dismiss

Close

Cancel

Block

Go to a person's profile

Start typing a name or handle

Close

Promote this Tweet

Close

ure_Capuzzo (verified account @MarcACapuzzo

ie to Tweet

Tweet

Tweet

Cancel Block

Close

Block

Cancel Block

Close

- **Tweet with a location**

You can add location information to your Tweets, such as your city or precise location, from the web and via third-party applications. You always have the option to delete your Tweet location history. Learn more

Enable Not now

Search for a neighborhood, c

Close

Your lists

Create

Create a new list

List name

Description Under 100 characters, optional

Privacy

- **Public** · Anyone can follow this list
- **Private** · Only you can access this list

Save list

Close

Copy link to Tweet

Here's the URL for this Tweet. Copy it to easily share with friends.

Close

Embed this Tweet

Embed this Video

Add this Tweet to your website by copying the code below. Learn more

Add this video to your website by copying the code below. Learn more

Hmm, there was a problem reaching the server. Try again?

Include parent Tweets

Include media

By embedding Twitter content in your website or app, you are agreeing to the Twitter Developer Agreement and Developer Policy.

Preview

Done

Close

Why you're seeing this ad

Log in to Twitter

Phone, email, or username

Password

Remember me · Forgot password?

Log in

Don't have an account? Sign up »

Close

Sign up for Twitter

Not on Twitter? Sign up, tune into the things you care about, and get updates as they happen.

Sign up

Have an account? Log in »

Close

Two-way (sending and receiving) short codes:

Country	Code	For customers of
United States	40404	(any)
Canada	21212	(any)
United Kingdom	86444	Vodafone, Orange, 3, O2
Ireland	51210	Vodafone, O2
India	41444	Digicel, Voxi
Pakistan	9290	Bluewire, Zong
India	53000	Bharti Airtel, Videocon, Reliance
Indonesia	89887	AXIS, 3, Telkomsel, Indosat, XL Axiata
Italy	4880804	3
	3424486444	Vodafone

» See SMS short codes for other countries

Close

Confirmation

Close

Tweet to Marc_Capuzzo, cap 19

Marc Capuzzo @MarcACapuzzo · Jan 28

Asking for Trump's approval (or re-election) if the trial has been overtaken by a mess conventional fashion and/or without the drips of new info?

S1 0 4

Send Cancels

Close

Marc Capuzzo @MarcACapuzzo · Jan 28

Perhaps impeachment is. But the question is whether an acquittal would have the same meaning for Trump's approval (or re-elect) if the trial had been overtaken by a mess conventional fashion and/or without the drips of new info?

Thad Michael Capuzzo @MichaelCapuzzo

Follow

Retweeted to @MarcACapuzzo

This has always been about re-election. The Dems impeached him solely for a campaign issue and Senate Republicans are motivated by November damage control.

It's got nothing at all to do with the framers intent for impeachment. It never did. Sad.

6:14 PM · 28 Jan 2020

Close

Tweet Tweet Just cancel

Thad Michael Capuzzo @MichaelCapuzzo · Jan 28

This has always been about re-election. The Dems impeached him solely for a campaign issue and Senate Republicans are motivated by November damage control.

It's got nothing at all to do with the framers intent for impeachment. It never did. Sad.

6:14 PM · 28 Jan 2020

1 reply 0 retweets 0 likes

Reply

Retweet Retweeted

Like Liked

Share

Copy link to Tweet

Embed Tweet

Report Tweet

Replying to @MarcACapuzzo

Nobody is fooled by this steady drip of almost news items. It's the Russia hoax all over again. It's the Kavanaugh hoax all over again. Normals are tuned out because they've seen this movie before and it ended with a yawn each time.

3 replies 0 retweets 3 likes

Reply

Retweet Retweeted

Like Liked

Share

Copy link to Tweet

Embed Tweet

Report Tweet

Replying to @MichaelCapuzzo

My point is that the "normals" probably won't be as inclined you be moved by an acquittal now because this stuff seems to via info overseen

1 reply 0 retweets 0 likes

Reply

Retweet Retweeted

Like Liked

Share

Copy link to Tweet

Embed Tweet

Report Tweet

Replying to @MarcACapuzzo

It's all over Wednesday but the handwringing.

2 replies 1 retweet 2 likes

Reply

Retweet Retweeted

Like Liked

Share

Copy link to Tweet

Embed Tweet

Report Tweet

Replying to @MarcACapuzzo

Perhaps impeachment is. But the question is whether an acquittal would have the same meaning for Trump's approval (or re-elect) if the trial had been overtaken by a mess conventional fashion and/or without the drips of new info?

1 reply 0 retweets 2 likes

Reply

Retweet Retweeted

Like Liked

Share

Copy link to Tweet

Embed Tweet

Report Tweet

Thad Michael Capuzzo @MichaelCapuzzo · Jan 28

This has always been about re-election. The Dems impeached him solely for a campaign issue and Senate Republicans are motivated by November damage control.

It's got nothing at all to do with the framers intent for impeachment. It never did. Sad.

6:14 PM · 28 Jan 2020

1 reply 0 retweets 0 likes

Reply

Retweet Retweeted

Like Liked

Share

Copy link to Tweet

Embed Tweet

Report Tweet

Replying to @MarcACapuzzo

Thad Michael Capuzzo @MichaelCapuzzo · Jan 28

This has always been about re-election. The Dems impeached him solely for a campaign issue and Senate Republicans are motivated by November damage control.

It's got nothing at all to do with the framers intent for impeachment. It never did. Sad.

6:14 PM · 28 Jan 2020

1 reply 0 retweets 0 likes

Reply

Retweet Retweeted

Like Liked

Share

Copy link to Tweet

Embed Tweet

Report Tweet

Show more replies

Back to top ↑

Loading seems to be taking a while.

Twitter may be over capacity or experiencing a momentary hiccup. Try again or visit Twitter Status for more information.

Promoted Tweet

false

By using Twitter's
analytics, persona
ng for

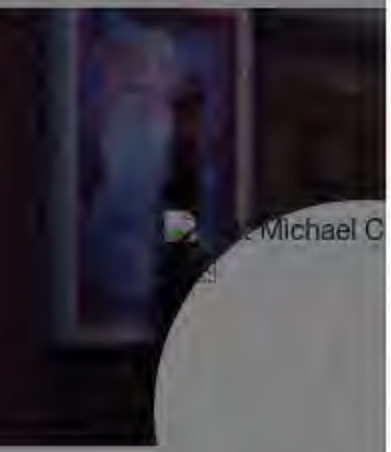

You don't respect Black athletes. Keep Kobe's name out of your lying, racist, mouth, you vile, disgusting, white nationalist, demagogue.

15 11 46

Mno gabwut mko @mnogabwutmko · Jan 26

Rather be a douch than a descendant of diseased, murdering, raping, thieving European squatter on Creator's judgement short list.

1 1

That Michael Caputo

@MichaelRCaputo

Follow

Replying to @mnogabwutmko

My family came to America in the 20th century after being mistreated by whiter people in southern Italy, Copernicus.

6:37 PM - 26 Jan 2020

1

Mno gabwut mko @mnogabwutmko · Jan 26

Replying to @MichaelRCaputo

Every thief has a sob story. That was then. You may go back to Europe, now.

1

That Micha
@MichaelRCaput
Author "The Ukrai
@BombardierBoo
@GratefulDead H
#BillsMafia PODC
stillstandingpodca
NY & FL
theukrainehoa
Joined August

© 2020 Twitter About Help Center Terms Privacy policy Imprint Cookies Ads info

By using Twitter's services you agree to our Cookies Use. We and our partners operate globally and use cookies, including for analytics, personalisation, and ads.

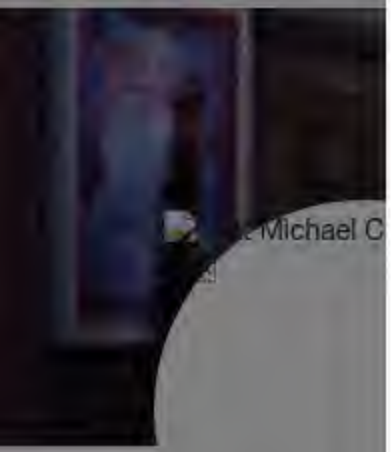

That Michael Caputo 🇺🇸🇺🇦
@MichaelRCaputo

Follow

#NotObstruction

> **Manu Raju** @mkraju
> House Dems did ask Bolton to testify. But his attorney said he would take any subpoena to court to see whether he should be forced to comply with it. So Dems opted not to issue a subpoena, arguing it would get tied up for a long time in court twitter.com/realdonaldtrum…

5:10 AM - 27 Jan 2020

3 Retweets **14** Likes

4 3 14

laura hausch @LauraHausch · 1h
Replying to @MichaelRCaputo
The TRUTH will come out boohoo!!

This media may contain sensitive material. Learn more View

chuck strum @rockyfork · 1h
Replying to @MichaelRCaputo
What does it take to investigate the corrupt Bidens-the dems screamed that Trump be investigated after an overheard convo in a bar-the President has the

Donald J. Trump @realDonaldTrump

The Democrat controlled House never even asked John Bolton to testify. It is up to them, not up to the Senate!

3 3 16

That Michael Caputo @MichaelRCaputo

Follow

Replying to @wgrzMichael

Do you have a link to the imaginary subpoena?

5:18 AM - 27 Jan 2020

3

Michael Wooten @wgrzMichael · 6h

Replying to @MichaelRCaputo

They didn't subpoena after Bolton's attorney said he would fight it in court. Fair to argue they should have pursued that (along with subpoenas for all other admin. officials who refused to testify). But they did ask Bolton to testify. Not sure why POTUS tweeted the falsehood.

1

That Michael Caputo @MichaelRCaputo · 6h

He's clearly conflating "ask" and "subpoena." Since the White House made it clear subpoenas were necessary for any invitation, calling the President a liar on this is hair splitting.

They didn't subpoena because they'd lose in court and delay this 100% election focused gambit.

1

OpenSecrets.org

25 297 396

That Michael Caputo
@MichaelRCaputo

Follow

Replying to @annalecta @OpenSecretsDC

That's what you must do when a Ukrainian friend asks you for a favor and you want to obey the law. You register.

8:25 AM - 27 Jan 2020

By using Twitter's
analytics, persona

Home Ab

Michael C

That Micha

@MichaelRCaput

Author "The Ukrai
@BombardierBoo
@GratefulDead H
#BillsMafia PODC
stillstandingpodca

NY & FL

theukrainehoa

Joined August 2009

3 2 7

VK2 @2222vj · 17h
Chalupa hasn't right?

1

That Michael Caputo
@MichaelRCaputo

Follow

Replying to @2222vj @RonColeman and 2 others

Chalupa never registered. Just like Hunter Biden didn't. Devon Archer didn't. They all violated the FARA law far more flagrantly than Paul Manafort ever did - Hunter and Devon lobbied cabinet members - and Manafort is in prison.

9:08 AM - 27 Jan 2020

2 Retweets **1** Like Dood

2 2 1

Show more replies

© 2020 Twitter About Help Center Terms Privacy policy Imprint Cookies Ads info

ng for

Log in

By using Twitter's services you agree to our Cookies Use. We and our partners operate globally and use cookies, including for analytics, personalisation, and ads.

Home Ab

count? Log in

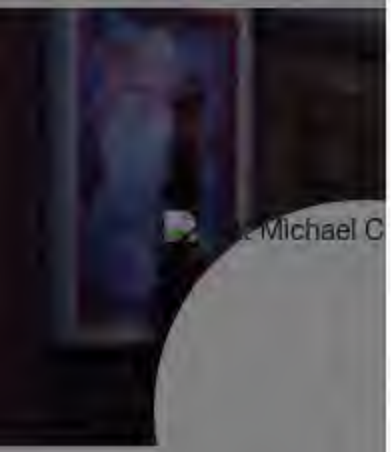

That Michael Caputo
@MichaelRCaputo

Follow

If the Senate trial goes to witnesses the @POTUS team must call Devon Archer, #HunterBiden's business partner & co-director at #Burisma. He's sweating, ready to sing.

@RepDougCollins
@RepMikeJohnson
@Jim_Jordan
@RepDLesko
@RepMarkMeadows
@RepRatcliffe
@RepStefanik
@RepLeeZeldin

11:01 AM - 27 Jan 2020

28 Retweets **50** Likes HL3 Braxie

11 28 50

That Micha

@MichaelRCaput

Author "The Ukrai
@BombardierBoo
@GratefulDead H
#BillsMafia PODC
stillstandingpodca

NY & FL

theukrainehoa

Joined August

Home About Search Twitter Have an account? Log in

Michael R.

@MichaelRCaput

Author "The Ukrai
@BombardierBoo
@GratefulDead Ha
#BillsMafia PODC
stillstandingpodca

NY & FL

theukrainehoa

Joined August

Michael R. Caputo @MichaelRCaputo · Jan 27

That's what you must do when a Ukrainian friend asks you for a favor and you want to obey the law. You register.

3 2 7

Michael R. Caputo
@MichaelRCaputo

Follow

Replying to @N0rth_St4r

8

11:02 AM - 27 Jan 2020

By using Twitter's services you agree to our Cookies Use. We and our partners operate globally and use cookies, including for analytics, personalisation, and ads.

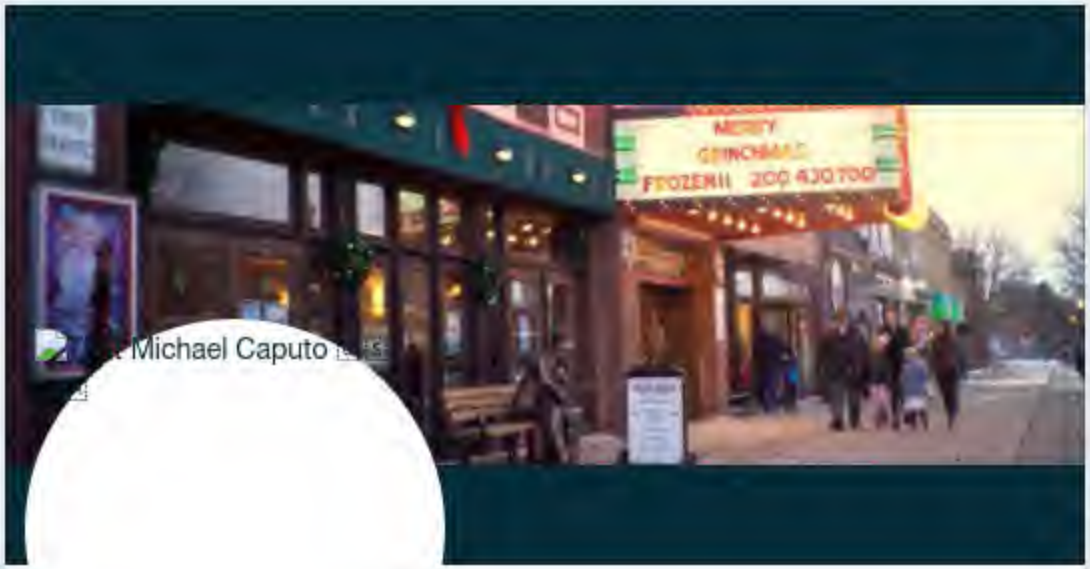

That Michael Caputo

@MichaelRCaputo

Author "The Ukraine Hoax," 3-1-20 by @BombardierBooks, @25thID Veteran, @GratefulDead Head #MAGA Certified #BillsMafia PODCAST: stillstandingpodcast.c

© 2020 Twitter
About
Help Center
Terms
Privacy policy
Imprint
Cookies
Ads info

By using Twitter's services you agree to our Cookies Use. We and our partners operate globally and use cookies, including for analytics, personalisation, and ads.

Home Ab... ...count? Log in

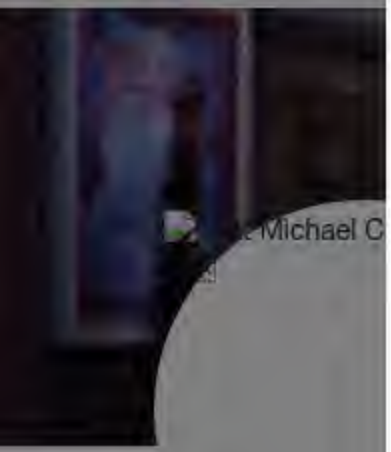

That Michael Caputo 🇺🇸🇺🇦
@MichaelRCaputo

Follow

No contest.

Ra Cha Cha @HeyRaChaCha
Who wore it better: Ken Starr or @MichaelRCaputo?

12:07 PM - 27 Jan 2020

2 Retweets **6** Likes

2 2 6

Evan Freed 🇺🇸 @Evan_Freed_Bflo · 15h
Replying to @MichaelRCaputo
👍 🙂

Charles Eichholz @CharlesEichholz · 15h
Replying to @MichaelRCaputo
@PatrickEichholz I think the original Gestapo pulled it off a little more convincingly. They're not far off, tho! en.wikipedia.org/wiki/Gestapo

That Micha
🇺🇸🇺🇦
@MichaelRCaput
Author "The Ukrai
@BombardierBoo
@GratefulDead H
#BillsMafia PODC
stillstandingpodca
NY & FL
theukrainehoa
Joined August

By using Twitter's
analytics, persona
ng for
Home Ab
Account? Log in

up. Do these guys ever work with Americans???

Anna Massoglia @annalecta
FARA: Trump 2016 campaign advisor Michael Caputo is as foreign agent of Ukrainian org PolitA & former Zelensky rival Yulia Tymoshenko's campaign aide to organize 2020 delegation of political operatives in Washington DC &...

Show this thread

9 257 439

That Michael Caputo 🇺🇸🇺🇦
@MichaelRCaputo
Follow

Replying to @ericgarland

Get a passport, Eric. See the world beyond your remarkably long nose. 🤣

12:09 PM - 27 Jan 2020

1

ferg @ferg17808713 · Jan 27
Replying to @MichaelRCaputo @ericgarland
its over!

© 2020 Twitter About Help Center Terms Privacy policy Imprint Cookies Ads info

That Micha
@MichaelRCaput
Author "The Ukrai
@BombardierBoo
@GratefulDead H
#BillsMafia PODC
stillstandingpodca
NY & FL
theukrainehoa
Joined August

By using Twitter's services you agree to our Cookies Use. We and our partners operate globally and use cookies, including for analytics, personalisation, and ads.

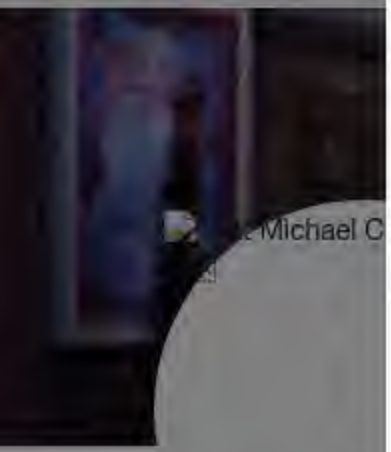

That Micha

@MichaelRCaput

Author "The Ukrai
@BombardierBoo
@GratefulDead H
#BillsMafia PODC
stillstandingpodca

NY & FL

theukrainehoa

Joined August

That Michael Caputo
@MichaelRCaputo

Follow

@PamBondi is doing a great job on chapter and verse of Hunter/Joe Biden's game with Burisma.

What's missing: it's likely Hunter and Devon Archer lobbied to keep their Ukrainian oligarch off US sanctions list, to stop the criminal investigation.

They didn't register with FARA.

2:00 PM - 27 Jan 2020

5 Likes

1 5

That Michael Caputo @MichaelRCaputo · 19h

Hunter Biden called the Department of State on February 4th when his oligarch Zlochevsky's assets were seized including 20 oil wells.

Nothing to see there, I'm sure. Nah. Just chatting.

Failing to register under FARA is a federal felony. Paul Manafort is in prison for

By using Twitter's services you agree to our Cookies Use. We and our partners operate globally and use cookies, including for analytics, personalisation, and ads.

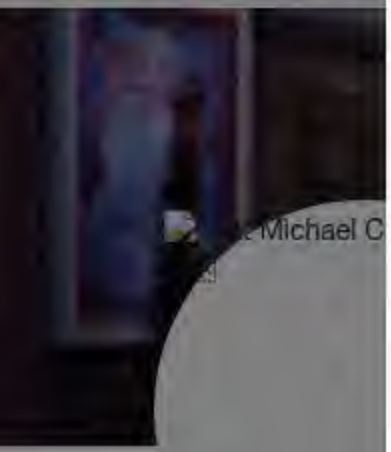

That Michael Caputo 🇺🇸🇺🇦 ✓
@MichaelRCaputo

Follow

"Unbiased journalist"

> **Geoff Bennett** ✓ @GeoffRBennett
> This Pam Bondi presentation about Hunter Biden is the Trump team achieving in a Senate trial what Trump couldn't get Ukraine to do: publicly smear the Bidens.

3:16 PM - 27 Jan 2020

14 Retweets **44** Likes

6 14 44

The Washington Post is an ISIS affiliate @Bmtgg4 · 6h
Replying to @MichaelRCaputo
"Objective journo-splaining"

2

Charles Eichholz @CharlesEichholz · 6h
Replying to @MichaelRCaputo
It's not working, especially considering the shameless nepotism over at team trump

1

Bob Stevenson @bob32ski · 6h
Replying to @MichaelRCaputo

INTERNET ARCHIVE

SIGN UP / LOG IN UPLOAD Search

ABOUT CONTACT BLOG PROJECTS HELP DONATE JOBS VOLUNTEER PEOPLE

DONATE

INTERNET ARCHIVE
WayBackMachine

http://twitter.com/web/20200131033100if_/https:/twitter.con

Latest

Show All

Hrm.

The Wayback Machine has not archived that URL.

This page is available on the web!

Help make the Wayback Machine more complete!
Save this url in the Wayback Machine

Click here to search for all archived pages under
http://twitter.com/web/20200131033100if_/https:/twitter.com/MichaelRCaputo/status/.

The Wayback Machine is an initiative of the Internet Archive, a 501(c)(3) non-profit, building a digital library of Internet sites and other cultural artifacts in digital form.
Other projects include Open Library & archive-it.org.

Your use of the Wayback Machine is subject to the Internet Archive's Terms of Use.

Maybe @cnn wants to EXPLAIN why they featured this corrupt manafort ally who ran lotteries and voting ops in Russia/ Ukraine?? @donlemon ...

2 4 10

That Michael Caputo
@MichaelRCaputo

Follow

Replying to @CBerthelot227

3:36 PM - 27 Jan 2020

© 2020 Twitter About Help Center Terms Privacy policy Imprint Cookies Ads info

Again, fair point to say Dems should have taken subpoena case to court. They didn't because it's long process. White House lost with McGahn by the way. Haven't seen many legal experts say absolute immunity is a legit defense. Point here is POTUS said they "didn't even ask".....

1 1

That Michael Caputo 🇺🇸🇺🇦
@MichaelRCaputo

Follow

Replying to @wgrzMichael

Again, ask=subpoena (I'm guessing; it's probable) but also the Dems went on a long vacation directly after their vote, so why didn't they take the Bolton subpoena to SCOTUS?

I know why. I bet you do too.

3:42 PM - 27 Jan 2020

1

Michael Wooten @wgrzMichael · 18h

Replying to @MichaelRCaputo

I'm no legal expert, but everything I've heard suggests it would take many, many months (maybe year+) to work through the courts. McGahn subpoena was in April. Dems challenged. We didn't get a District Court ruling until November. It's still under appeal (Circuit THEN to SCOTUS).

1

That Michael Caputo 🇺🇸🇺🇦 @MichaelRCaputo · 16h

Well, we all knew this was an emergency and couldn't wait for due process.

I know why. I bet you do too.

1

Michael Wooten @wgrzMichael · 9h

I'm no legal expert, but everything I've heard suggests it would take many, many months (maybe year+) to work through the courts. McGahn subpoena was in April. Dems challenged. We didn't get a District Court ruling until November. It's still under appeal (Circuit THEN to SCOTUS).

1

That Michael Caputo

@MichaelRCaputo

Follow

Replying to @wgrzMichael

Well, we all knew this was an emergency and couldn't wait for due process.

Well. Not really. Vacations were calling.

This is 100% about their battle to defeat Trump in the re-election. Nothing else. Nothing.

6:30 PM - 27 Jan 2020

© 2020 Twitter About Help Center Terms Privacy policy Imprint Cookies Ads info

By using Twitter's services you agree to our Cookies Use. We and our partners operate globally and use cookies, including for analytics, personalisation, and ads.

Home Ab

count? Log in

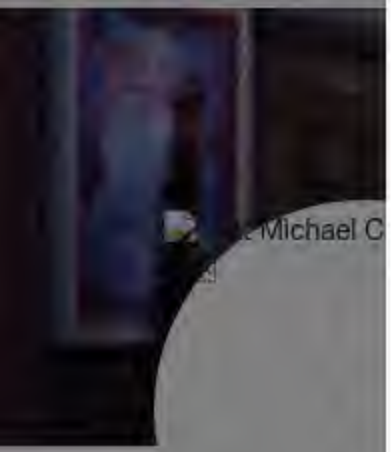

That Michael Caputo 🇺🇸🇺🇦
@MichaelRCaputo

Follow

You haven't heard half of what Hunter Biden did with Burisma gas. But you can: Please consider purchasing my book and documentary film "The Ukraine Hoax" at TheUkraineHoax.com.

6:43 PM - 27 Jan 2020

11 Retweets **26** Likes

4 11 26

Jareth Copus @RodionPress · 7h

Replying to @MichaelRCaputo

Ordered my copy, hope you check out my book as well. I cover Ukrainian history dating back to BC times through the beginning of Maidan coup, I also have a supplemental glossary with common names, terms etc. second volume is currently being written.

That Micha

@MichaelRCaput

Author "The Ukrai
@BombardierBoo
@GratefulDead H
#BillsMafia PODC
stillstandingpodca

NY & FL

theukrainehoa

Joined August

INTERNET ARCHIVE

SIGN UP / LOG IN UPLOAD Search

ABOUT CONTACT BLOG PROJECTS HELP DONATE JOBS VOLUNTEER PEOPLE

DONATE

INTERNET ARCHIVE
WayBackMachine

http://twitter.com/web/20200128124902if_/https:/twitter.con

Latest

Show All

Hrm.

The Wayback Machine has not archived that URL.

This page is available on the web!

Help make the Wayback Machine more complete!
Save this url in the Wayback Machine

Click here to search for all archived pages under
http://twitter.com/web/20200128124902if_/https:/twitter.com/MichaelRCaputo/status/.

The Wayback Machine is an initiative of the Internet Archive, a 501(c)(3) non-profit, building a digital library of Internet sites and other cultural artifacts in digital form.
Other projects include Open Library & archive-it.org.

Your use of the Wayback Machine is subject to the Internet Archive's Terms of Use.

By using Twitter's services you agree to our Cookies Use. We and our partners operate globally and use cookies, including for analytics, personalisation, and ads.

Home Ab

count? Log in

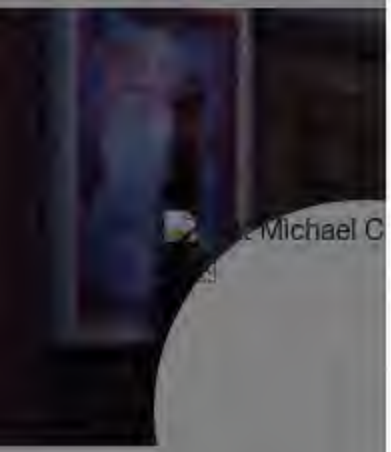

Michael C

That Michael Caputo @MichaelRCaputo

Follow

This is fundamentally dishonest and not on brand.

Pete Buttigieg @PeteButtigieg
Three years ago in Houston, I spoke out on this president's Muslim ban. On day one of my presidency, I will end it.

6:49 PM - 27 Jan 2020

10 Retweets **51** Likes

5 10 51

Barbara Callahan @BarbCalCol · 12h
Replying to @MichaelRCaputo
#LyingDemocrat

This Tweet is unavailable.

Derp State @gop_troll · 21h
Replying to @MichaelRCaputo

That Micha
@MichaelRCaput
Author "The Ukrai
@BombardierBoo
@GratefulDead H
#BillsMafia PODC
stillstandingpodca
NY & FL
theukrainehoa
Joined August

By using Twitter's
analytics, persona
ng for
Home Ab
Count? Log in

526 274 2.7K

That Michael Caputo
@MichaelRCaputo

Follow

Replying to @RussOnPolitics @realDonaldTrump @TheRickWilson

So why are we all so much smarter than you, Drew?

3:37 AM - 28 Jan 2020

1 Like

1

That Micha
@MichaelRCaput
Author "The Ukrai
@BombardierBoo
@GratefulDead H
#BillsMafia PODC
stillstandingpodca
NY & FL
theukrainehoa
Joined August

© 2020 Twitter About Help Center Terms Privacy policy Imprint Cookies Ads info

I staffed Biden on every Ukraine call, mtg & trip from fall 2014-2017. I sat in the Oval & SitRoom & coordinated w/State. Everything he did was to advance US policy alongside our allies, internat'l institutions & Ukrainian reformers. No amount of Trump spin changes those facts.

1.2K 21K 62K

That Michael Caputo
@MichaelRCaputo

Follow

Replying to @ColinKahl

So are you the guy that got stuck making sure Hunter's billionaire boss at Burisma was kept off the 2014 sanctions list?

Because we're going to find out.

3:49 AM - 28 Jan 2020

9 Retweets **82** Likes

10 9 82

That Michael Caputo @MichaelRCaputo · Jan 28

Replying to @EllisBrianP @ColinKahl

Ok, sure. I'll bite. Let's check your work with a look at all communications with OFAC re Zlochevsky. All of it.

It's going to happen. Those Hunter/Devon meetings with the VP and DOS weren't recipe swapping.

7

4 more replies

of, quote, committing a criminal offense of illicit enrichment, end quote.

4 3 12

That Michael Caputo
@MichaelRCaputo

Follow

Replying to @jonward11

This is Democrat spin.

1/ Shokin confiscated millions in property from Hunter's billionaire Burisma boss. VP Biden was on the phone demanding his ouster days later.

This action also implicated Hunter/Archer in felony unregistered lobbying.

4:07 AM - 28 Jan 2020

88 Retweets **172** Likes

6 88 172

That Michael Caputo @MichaelRCaputo · 2h

Replying to @MichaelRCaputo @jonward11

2/ Only the IMF and EU called for Shokin's ouster - and only after VP Biden and his US minions did. Ukrainians believe this small chorus was orchestrated by

1/ Shokin confiscated millions in property from Hunter's billionaire Burisma boss. VP Biden was on the phone demanding his ouster days later.

This action also implicated Hunter/Archer in felony unregistered lobbying.

6 140 260

That Michael Caputo
@MichaelRCaputo

Follow

Replying to @MichaelRCaputo @jonward11

2/ Only the IMF and EU called for Shokin's ouster - and only after VP Biden and his US minions did. Ukrainians believe this small chorus was orchestrated by the US.

This coordinated criticism is quite common, especially in Ukraine. Denying it would be laughable.

4:33 AM - 28 Jan 2020

16 Retweets **26** Likes

1 16 26

That Michael Caputo @MichaelRCaputo · 17h

Replying to @MichaelRCaputo @jonward11

3/ The US Embassy in Kiev organized weeks of protests outside Shokin's office with AntAC, who they sponsor. During these actions a sniper shot into his office windows. He also claims he was poisoned.

the US.

This coordinated criticism is quite common, especially in Ukraine. Denying it would be laughable.

1 16 26

That Michael Caputo @MichaelRCaputo

Follow

Replying to @MichaelRCaputo @jonward11

3/ The US Embassy in Kiev organized weeks of protests outside Shokin's office with AntAC, who they sponsor. During these actions a sniper shot into his office windows. He also claims he was poisoned.

Please tell me of another hit ordered on a prosecutor who is NOT investigating.

4:34 AM - 28 Jan 2020

17 Retweets **21** Likes

1 17 21

That Michael Caputo @MichaelRCaputo · 17h

Replying to @MichaelRCaputo @jonward11

4/ After Shokin ordered his son's boss's property taken, VP Biden called Poroshenko many times demanding Shokin's removal - once after Shokin was seen working in his office after he submitted his resignation. Poroshenko had to explain his removal awaited parliamentary approval.

with AntAC, who they sponsor. During these actions a sniper shot into his office windows. He also claims he was poisoned.

Please tell me of another hit ordered on a prosecutor who is NOT investigating.

1 17 21

That Michael Caputo
@MichaelRCaputo

Follow

Replying to @MichaelRCaputo @jonward11

4/ After Shokin ordered his son's boss's property taken, VP Biden called Poroshenko many times demanding Shokin's removal - once after Shokin was seen working in his office after he submitted his resignation. Poroshenko had to explain his removal awaited parliamentary approval.

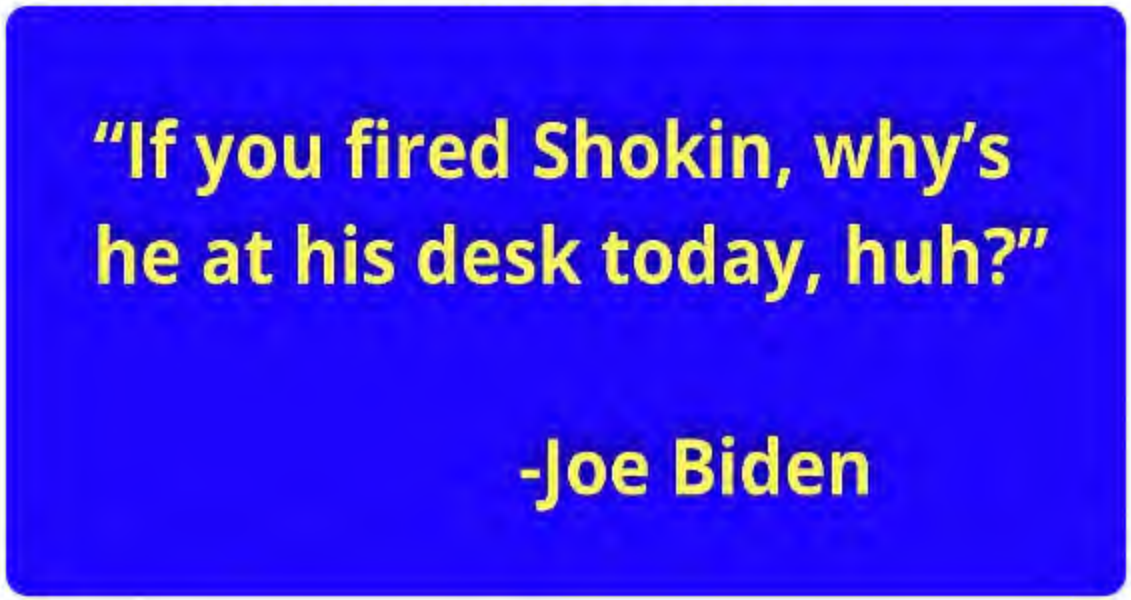

-Joe Biden

3 10 16

That Michael Caputo
@MichaelRCaputo

Follow

Replying to @MichaelRCaputo @jonward11

5/ No amount of Democrat-scripted conjugal media spin will ever overcome the truth: there is more than adequate predicate to start an investigation the Biden-Burisma scam.

Crossfire Hurricane was started by barroom gossip and accelerated by lies to the FISC judges.

4:38 AM - 28 Jan 2020

11 Retweets **22** Likes

2 11 22

That Michael Caputo @MichaelRCaputo · 19h

Replying to @MichaelRCaputo @jonward11

6/ If Joe didn't get rich himself, there is evidence aplenty that Hunter Biden and Devon Archer directly lobbied cabinet officers to protect their billionaire boss

Burisma scam.

Crossfire Hurricane was started by barroom gossip and accelerated by lies to the FISC judges.

2 9 20

That Michael Caputo
@MichaelRCaputo

Follow

Replying to @MichaelRCaputo @jonward11

6/ If Joe didn't get rich himself, there is evidence aplenty that Hunter Biden and Devon Archer directly lobbied cabinet officers to protect their billionaire boss from confiscation and investigation.

Both were paid $4-5 million to break US law. And Obama natsec officials knew.

4:42 AM - 28 Jan 2020

8 Retweets **15** Likes

1 8 15

That Michael Caputo @MichaelRCaputo · 9h

Replying to @MichaelRCaputo @jonward11

7/ There's more. It's all right here.

DONATE

INTERNET ARCHIVE
WayBackMachine

http://twitter.com/web/20200129213238if_/https://twitter.co

Latest

Show All

Hrm.

The Wayback Machine has not archived that URL.

This page is available on the web!

Help make the Wayback Machine more complete!
Save this url in the Wayback Machine

Click here to search for all archived pages under
http://twitter.com/web/20200129213238if_/https://twitter.com/MichaelRCaputo/status/.

The Wayback Machine is an initiative of the Internet Archive, a 501(c)(3) non-profit, building a digital library of Internet sites and other cultural artifacts in digital form.
Other projects include Open Library & archive-it.org.

Your use of the Wayback Machine is subject to the Internet Archive's Terms of Use.

By using Twitter's services you agree to our Cookies Use. We and our partners operate globally and use cookies, including for analytics, personalisation, and ads.

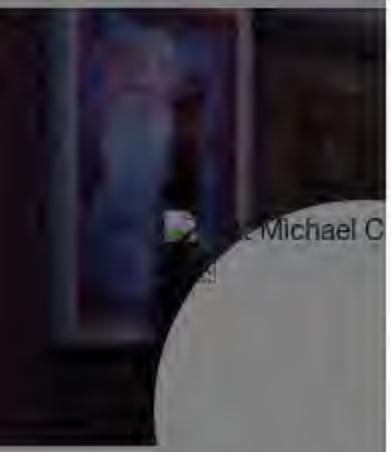

Ari Melber @AriMelber · 17h

Dershowitz is now literally contradicting the life's work of his Trump *co-counsel* Ken Starr, who pushed abuse of power as an article of impeachment against Clinton.

What does it say that Trump's own lawyers!don't agree with each other's work on their defense?

784 4.0K 15K

That Michael Caputo

@MichaelRCaputo

Follow

Replying to @AriMelber

It says they're lawyers.

4:47 AM - 28 Jan 2020

That Micha

@MichaelRCaputo

Author "The Ukra
@BombardierBooks, @25thID Veteran,
@GratefulDead Head #MAGA Certified
#BillsMafia PODCAST:
stillstandingpodcast.com

NY & FL

theukrainehoax.com

Joined August 2009

Cookies Ads info

© 2020 Twitter About Help Center Terms Privacy policy Imprint Cookies Ads info

Maybe because Obama-loyalist diplomats in Ukraine were busy blocking travel visas to the United States to present the case. Wake up you dunce.

> **Justin Amash** @justinamash
> Hunter Biden is like a lot of unimpressive people in public life, including the Trumps—trading on his name for power. But if Trump believed an illegality occurred, then why didn't the administration open a proper DoJ investigation instead of pushing Ukraine for an announcement?

155 2.3K 6.6K

David Di Martino @ddimartino1 · 16h
Any proof of that, bully?

1

That Michael Caputo
@MichaelRCaputo

Follow

Replying to @ddimartino1 @dbongino

Plenty. Read a little.

4:47 AM - 28 Jan 2020

1

Show more replies

© 2020 Twitter About Help Center Terms Privacy policy Imprint Cookies Ads info

By using Twitter's
analytics, persona
ng for
Home Ab
Account? Log in

help. Want one? Let me know! @WKBW

29 6 113

That Michael Caputo
@MichaelRCaputo

Follow

Replying to @EdDrantch @WKBW

Well, okay. But I'll need more than one!

5:04 AM - 28 Jan 2020

© 2020 Twitter About Help Center Terms Privacy policy Imprint Cookies Ads info

By using Twitter's
analytics, persona
ng for

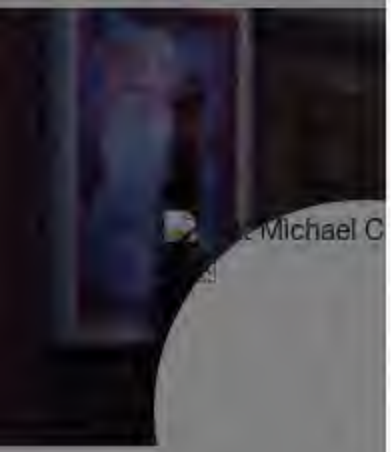

The Economist @TheEconomist
John Bolton cannot be dismissed as a liberal deep-state conspirator
econ.st/2uCsmcN

932 5.3K 18K

Sara Sturz @Bizypawz · Jan 28
Umm... wrong.

1

That Michael Caputo 🇺🇸🇺🇦
@MichaelRCaputo

Follow

Replying to @Bizypawz @ArthurSchwartz

Trump family friend says A.

"Bizypawz" says not A.

Well that sure clears things up.
😂🤣🤣😂😂🤣🤣😂😂🤣🤣😂

8:43 AM - 28 Jan 2020

1 Like

1

© 2020 Twitter About Help Center Terms Privacy policy Imprint Cookies Ads info

1 1 14

Allison Suell @lakergirlsuell · 9h
BOOM!!!! Good comeback! 🔥🔥🔥

1 4

That Michael Caputo 🇺🇸🇺🇦
@MichaelRCaputo

Follow

Replying to @lakergirlsuell @NYCdisinterest and 3 others

I prefer on-topic comebacks, thanks.

9:06 AM - 28 Jan 2020

1

By using Twitter's services you agree to our Cookies Use. We and our partners operate globally and use cookies, including for analytics, personalisation, and ads.

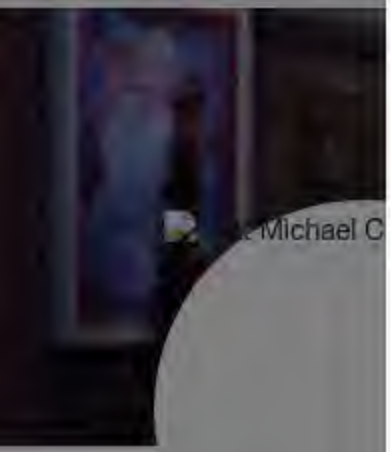

That Michael Caputo
@MichaelRCaputo

Follow

America's hurricane relief systems are broken. Shattered. Embarrassing.

> **Marc Caputo** @MarcACaputo
> Just heard @ArekSarkissian talking about this on @WLRN. It's shocking how stupid this red tape is twitter.com/marcacaputo/st…

9:10 AM - 28 Jan 2020

3 Retweets **7** Likes

1 3 7

JerryInFTL ~ Text TRUMP to 88022 @JPelusio · 6h
Replying to @MichaelRCaputo
Bureaucracy is the enemy.

© 2020 Twitter About Help Center Terms Privacy policy Imprint Cookies Ads info

1 2

Badd Company @BaddCompani · Jan 27
Caputo will get his day.

3 6

That Michael Caputo
@MichaelRCaputo

Follow

Replying to @BaddCompani @JennaLeeTV

Oh really? What you gonna do? I'm right here, waiting for you.

9:21 AM - 28 Jan 2020

1

Badd Company @BaddCompani · Jan 28
Replying to @MichaelRCaputo @JennaLeeTV

By using Twitter's
analytics, persona
ng for
Home Ab
count? Log in

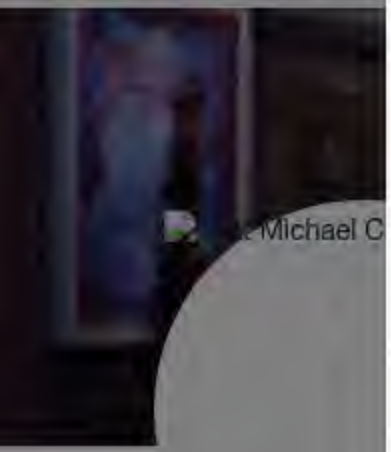

That Micha
@MichaelRCaput
Author "The Ukrai
@BombardierBoo
@GratefulDead H
#BillsMafia PODC
stillstandingpodca
NY & FL
theukrainehoa
Joined August

Brian Ellis @EllisBrianP · 6h

The Trump admin has had access to all OFAC records for 3 years. If there were anything to it, it would have been shouted from the mountaintops already and they wouldn't have to resort to making things up.

2 6

That Michael Caputo
@MichaelRCaputo

Follow

Replying to @EllisBrianP @ColinKahl

In your theory, the Trump administration has access to all DoJ, FBI etc records too. Of course, the department is withholding information from Congress and the White House. DoT is no different.

So, no. You're wrong again. This is how government should work, but it doesn't.

10:02 AM - 28 Jan 2020

2 Likes

1 2

Brian Ellis @EllisBrianP · 5h

Replying to @MichaelRCaputo @ColinKahl

Actually, no. Trump admin does have access to all DoJ, FBI (part of DoJ btw), Treasury records, since they are executive branch agencies. They are withholding from Congress, not WH. Secretaries of those agencies are all Trump appointees.

Brian Ellis @EllisBrianP · 5h

Plus which, Repubs have every opportunity over the last 5 years to add Burisma to the sanctions list. They haven't.

1 1

That Michael Caputo

@MichaelRCaputo

Follow

Replying to @EllisBrianP @ColinKahl

This was not a Congressional inquiry, it was a White House inquiry. Congress never cared about Hunter's get-rich-quick scheme. And, as you know, most of Washington just learned of the Biden-Burisma corruption in mid 2019. So, nice theory. Not real.

10:05 AM - 28 Jan 2020

2

Brian Ellis @EllisBrianP · 4h

Replying to @MichaelRCaputo @ColinKahl

Not even a little bit true. Everything was actually known 5 years ago. The only thing new in 2019 are conservative conspiracy theories.

1

That Michael Caputo @MichaelRCaputo · 2h

I certainly knew about the Biden scam in 2014, and talked about it on air. But it wasn't a topic anybody in Congress felt was a priority since the grift wasn't new.

You're entertaining but I've grown bored with your tired talking points.

That Michael Caputo @MichaelRCaputo · Jan 28

This is Democrat spin.

1/ Shokin confiscated millions in property from Hunter's billionaire Burisma boss. VP Biden was on the phone demanding his ouster days later.

This action also implicated Hunter/Archer in felony unregistered lobbying.

6 141 256

Hope Bigly @BiglyHope · Jan 28

Not relevant to #ImpeachmentTrials

3 1

tomsmarch @tomsmarch · Jan 28

Exactly!

1

That Michael Caputo

@MichaelRCaputo

Follow

Replying to @tomsmarch @BiglyHope and 2 others

Good luck with that fantasy! 🤣

10:06 AM - 28 Jan 2020

1 Like

1

© 2020 Twitter About Help Center Terms Privacy policy Imprint Cookies Ads info

By using Twitter's
analytics, persona
ng for
Home Ab
count? Log in

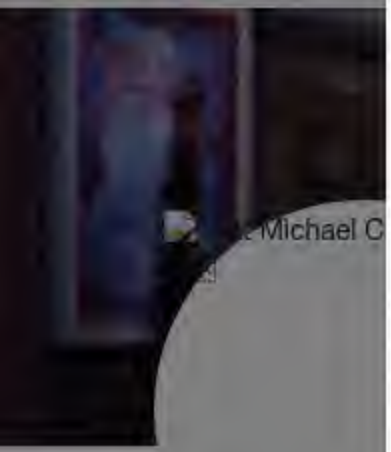

That Michael Caputo @MichaelRCaputo · Jan 28

In your theory, the Trump administration has access to all DoJ, FBI etc records too. Of course, the department is withholding information from Congress and the White House. DoT is no different.

So, no. You're wrong again. This is how government should work, but it doesn't.

1 4

Brian Ellis @EllisBrianP · Jan 28

Actually, no. Trump admin does have access to all DoJ, FBI (part of DoJ btw), Treasury records, since they are executive branch agencies. They are withholding from Congress, not WH. Secretaries of those agencies are all Trump appointees.

1 3

That Michael Caputo

@MichaelRCaputo

Follow

Replying to @EllisBrianP @ColinKahl

You aren't even trying.

Where Dana Boente?

12:18 PM - 28 Jan 2020

That Micha
@MichaelRCaput
Author "The Ukrai
@BombardierBoo
@GratefulDead H
#BillsMafia PODC
stillstandingpodca
NY & FL
theukrainehoa
Joined August

© 2020 Twitter About Help Center Terms Privacy policy Imprint Cookies Ads info

This was not a Congressional inquiry, it was a White House inquiry. Congress never cared about Hunter's get-rich-quick scheme. And, as you know, most of Washington just learned of the Biden-Burisma corruption in mid 2019. So, nice theory. Not real.

That Michael Caputo
@MichaelRCaputo

Follow

Replying to @EllisBrianP @ColinKahl

I certainly knew about the Biden scam in 2014, and talked about it on air. But it wasn't a topic anybody in Congress felt was a priority since the grift wasn't new.

You're entertaining but I've grown bored with your tired talking points.

12:20 PM - 28 Jan 2020

1

Aaron fights for America. GOP fights for putin. @AaronWardEsq · Jan 28

Replying to @MichaelRCaputo @EllisBrianP @ColinKahl

so your agreeing with him then.
twitter.com/EllisBrianP/st...

This Tweet is unavailable.

By using Twitter's
analytics, persona
ng for
Home Ab
Count? Log in

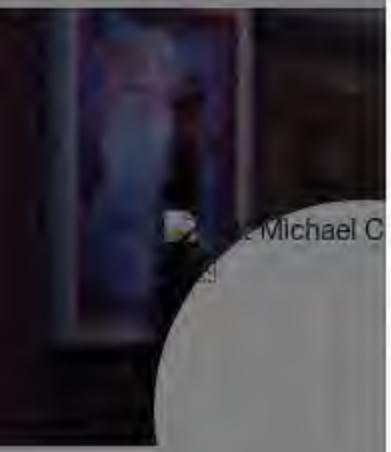

Russell Drew @RussOnPolitics · Jan 28

You folks are not “patriots.” You simply hijacked that word. But we are going to take it back.

Patriots put country over party. But you guys put Trump uber alles.

17 4 88

That Michael Caputo

@MichaelRCaputo

Follow

Replying to @RussOnPolitics @TheMacDawg and 2 others

When we beat your proggy ass again, what ever will you do.

You used to be a bright liberal worth a discussion. Now you’re just a rude self important narcissistic dick head who inspires your opponents to greater victories with your stupid comments.

12:32 PM - 28 Jan 2020

1 Retweet **3** Likes

1 3

That Micha
@MichaelRCaput
Author “The Ukrai
@BombardierBoo
@GratefulDead H
#BillsMafia PODC
stillstandingpodca
NY & FL
theukrainehoa
Joined August

© 2020 Twitter About Help Center Terms Privacy policy Imprint Cookies Ads info

BREAKING: On 5-4 vote, Supreme Court lets Trump administration start enforcing new immigrant wealth test, designed to screen out green card applicants seen as being at risk of becoming "public charges".

9.1K 11K 38K

That Michael Caputo
@MichaelRCaputo

Follow

Replying to @RepAdamSchiff

I love how this guy quotes French poets and calls them American.

Is there nothing he won't lie about?

1:00 PM - 28 Jan 2020

23 Retweets **139** Likes

3 23 139

Aaron @AaronGoesToDC · 17h

Replying to @MichaelRCaputo @RepAdamSchiff

Broooo this guy hasn't heard about what's inscribed on the statue of liberty

Also, Emma Lazarus was a New Yorker, which I'm pretty sure is a part of America, but hey, I'm not a geographer

Show more replies

By using Twitter's services you agree to our Cookies Use. We and our partners operate globally and use cookies, including for analytics, personalisation, and ads.

That Michael Caputo 🇺🇸🇺🇦
@MichaelRCaputo

Follow

Hi @Alexandrachalup!

Lawyer up. Spend your children's college money. Lose your job and your house. It's called KARMA, which is, as you know, a lot like you.

> **ALX** 🇺🇸 @alx
> GRAHAM: "I'll make a prediction. There will be 51 Republican votes to call Hunter Biden, Joe Biden, the Whistleblower, and the DNC staffer at a very minimum."

0:16

1:05 PM - 28 Jan 2020

23 Retweets **67** Likes

8 23 67

Alben Oldacre @AlbenOldacre · Jan 28
Replying to @MichaelRCaputo @AlexandraChalup
I'll bet good money that Chalupa will plead the 5th to every question.

1

By using Twitter's
analytics, persona

Home Ab

Michael C

That Micha

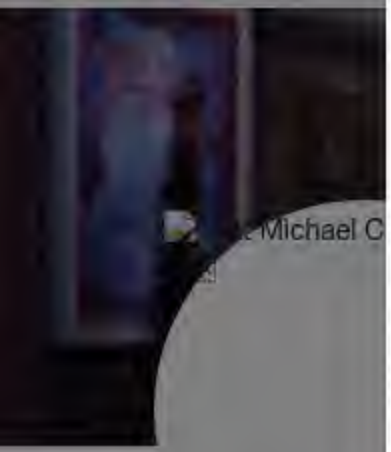

@MichaelRCaput

Author "The Ukrai
@BombardierBoo
@GratefulDead H
#BillsMafia PODC
stillstandingpodca

NY & FL

theukrainehoa

Joined August

ng for

Log in

That Michael Caputo @MichaelRCaputo · Jan 28

Hi @Alexandrachalup!

Lawyer up. Spend your children's college money. Lose your job and your house. It's called KARMA, which is, as you know, a lot like you.

> **ALX** @alx
> GRAHAM: "I'll make a prediction. There will be 51 Republican votes to call Hunter Biden, Joe Biden, the Whistleblower, and the DNC staffer at a very minimum."
>
> 0:16

8 23 67

Alben Oldacre @AlbenOldacre · Jan 28

I'll bet good money that Chalupa will plead the 5th to every question.

1

That Michael Caputo

@MichaelRCaputo

Follow

Replying to @AlbenOldacre @AlexandraChalup

If she's smart.

1:23 PM - 28 Jan 2020

2 Likes

2

© 2020 Twitter About Help Center Terms Privacy policy Cookies Ads info

By using Twitter's
analytics, persona
ng for

That Michael Caputo
@MichaelRCaputo

Follow

Hi, folks - it's a new episode of my Still Standing #Podcast, NOW available for listening wherever you enjoy podcasts: "Et Tu, Bolton? (Ep.56)"

LISTEN TO THIS WEEK'S SHOW HERE:
linktr.ee/michaelcaputo

Topics: Pam Bondi's Presentation * John Bolton: Did He Do It, or Didn't He?

1:57 PM - 28 Jan 2020

By using Twitter's ... ng for
analytics, persona...

Home Ab... ...count? Log in

Michael R.

@MichaelRCaput

Author "The Ukrai...
@BombardierBoo...
@GratefulDead H...
#BillsMafia PODC...
stillstandingpodca...

NY & FL

theukrainehoa...

Joined Augus...

4 2 11

JerryInFTL (Boomer Rube) ~ Text TRUMP to 88022 @JPelusio · Jan 28

What's really sad is that there will never be another Allman Brothers concert at Darien Lake.

I must have went to at least five...

1

Michael R. Caputo 🇺🇸🇺🇦

@MichaelRCaputo

Follow

Replying to @JPelusio

Those were great, along with the Dead at the Stadium.

3:42 PM - 28 Jan 2020

1 Like

1 1

JerryInFTL (Boomer Rube) ~ Text TRUMP to 88022 @JPelusio · Jan 28

Replying to @MichaelRCaputo

🍄

1

© 2020 Twitter About Help Center Terms Privacy policy Imprint Cookies Ads info

By using Twitter's
analytics, persona
ng for

John Cardillo @johncardillo · Jan 28

One of the worst retail politics moments I've ever seen.

Maybe the worst. Look at the voter's face.

ALX @alx

BIDEN TO IOWA VOTER: "You gotta go vote for someone else"

Show this thread

80 245 625

That Michael Caputo @MichaelRCaputo

Follow

Replying to @johncardillo

This guy wanted to change his mind. Biden's talking point on Steyer not sharing the voter's environmental values was the right answer, but without the opening FU.

3:48 PM - 28 Jan 2020

2 Retweets **4** Likes

2 4

© 2020 Twitter About Help Center Terms Privacy policy Imprint Cookies Ads info

By using Twitter's
analytics, persona
ng for

That Michael Caputo
@MichaelRCaputo

Follow

Devon Archer - the best Senate witness - is primed to talk.

4:13 PM - 28 Jan 2020

questioning style on a question about corruption in Ukraine as it relates to the Senate impeachment trial.

Show this thread

1.3K 2.1K 4.6K

That Michael Caputo
@MichaelRCaputo

Follow

Replying to @RepLeeZeldin @johncardillo and 4 others

I wouldn't answer even one more of @HeidiNBC's questions. She is disrespectful, rude, and interrupting and this unprofessional behavior should not be rewarded. If you do, you'll get more of this crap from more reporters. My Journalism 101 professor would fail her.

4:42 PM - 28 Jan 2020

31 Retweets **149** Likes

75 31 149

Tarz ¯_(ツ)_/¯ @TheyCallMeTarz · 21h

Replying to @MichaelRCaputo @RepLeeZeldin and 5 others

Was your J101 professor from Trump University?

She did exactly what most Americans have been hoping reporters would do, ask tough questions, real-time fact check, & don't allow for spin or deflections so we can get the truth.

By using Twitter's services you agree to our Cookies Use. We and our partners operate globally and use cookies, including for analytics, personalisation, and ads.

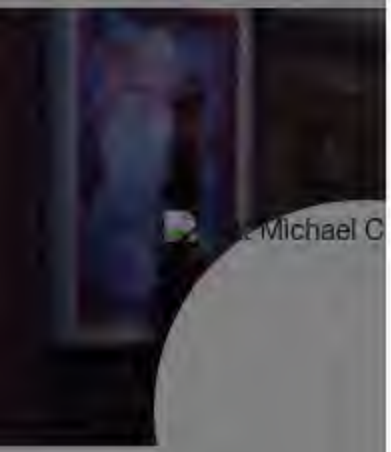

That Micha

@MichaelRCaput

Author "The Ukrai
@BombardierBoo
@GratefulDead H
#BillsMafia PODC
stillstandingpodca

NY & FL

theukrainehoa

Joined August

That Michael Caputo
@MichaelRCaputo

Follow

Thinking of sending your kid to Harvard? Think again.

> **Justice Department** @TheJusticeDept
> Harvard University Professor and Two Chinese Nationals Charged in Three Separate China Related Cases justice.gov/opa/pr/harvard…

4:44 PM - 28 Jan 2020

6 Retweets **19** Likes

3 6 19

shipwreckedcrew @shipwreckedcrew · Jan 28
Replying to @MichaelRCaputo
This is a HUGE problem at dozens of Univ around the country.

3

Derp State @gop_troll · Jan 28
Replying to @MichaelRCaputo
I'm thinking of sending my kids to Filipark Estates.

Rebecca Fleur @Rebecca84841883 · Jan 28
Replying to @MichaelRCaputo

By using Twitter's
analytics, persona
ng for
Home Ab
Account? Log in

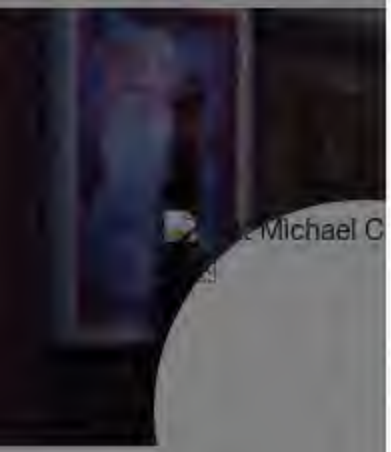

1.3K 2.1K 4.6K

That Michael Caputo @MichaelRCaputo · Jan 28

I wouldn't answer even one more of @HeidiNBC's questions. She is disrespectful, rude, and interrupting and this unprofessional behavior should not be rewarded. If you do, you'll get more of this crap from more reporters. My Journalism 101 professor would fail her.

74 33 154

BDDriver @theamazingblake · Jan 28

So you're as useless as Zeldin. Newsflash, bonehead. We already knew that.

1 1

That Michael Caputo
@MichaelRCaputo

Follow

Replying to @theamazingblake

66

4:48 PM - 28 Jan 2020

1 Like

1 1

Show more replies

© 2020 Twitter About Help Center Terms Privacy policy Imprint Cookies Ads info

That Micha
@MichaelRCaput
Author "The Ukrai
@BombardierBoo
@GratefulDead H
#BillsMafia PODC
stillstandingpodca
NY & FL
theukrainehoa
Joined August

By using Twitter's
analytics, persona
ng for

Show this thread

1.3K 2.1K 4.6K

That Michael Caputo @MichaelRCaputo · Jan 28

I wouldn't answer even one more of @HeidiNBC's questions. She is disrespectful, rude, and interrupting and this unprofessional behavior should not be rewarded. If you do, you'll get more of this crap from more reporters. My Journalism 101 professor would fail her.

75 33 152

Polly OHara @ohara_polly · Jan 28

That's why you journalism professor is teaching.

2 1

That Michael Caputo

@MichaelRCaputo

Follow

Replying to @ohara_polly

4

4:57 PM - 28 Jan 2020

1

Show more replies

© 2020 Twitter About Help Center Terms Privacy policy Imprint Cookies Ads info

By using Twitter's
analytics, persona
ng for

Home Ab
Account? Log in

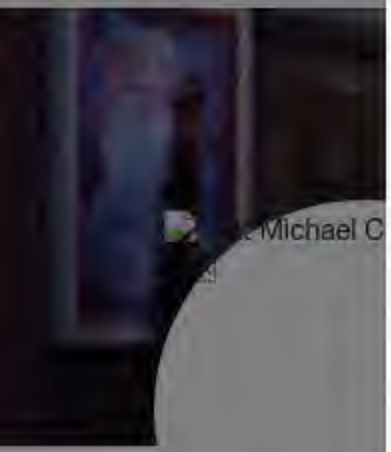

The Best Witness

Biden co-conspirator, Burisma board member

Kurt Schlichter, John Cardillo and Yossi Gestetner

10 97 170

Harold Irving Sr @HaroldIrving13 · Jan 28
#yawn

1

That Michael Caputo 🇺🇸🇺🇦
@MichaelRCaputo

Follow

Replying to @HaroldIrving13 @CarlACa65059731 and 3 others

The fantasizing gets tiresome.

5:45 PM - 28 Jan 2020

1 Like

2 1

Show more replies

That Micha
🇺🇸🇺🇦
@MichaelRCaput
Author "The Ukrai
@BombardierBoo
@GratefulDead H
#BillsMafia PODC
stillstandingpodca
NY & FL
theukrainehoa
Joined August

© 2020 Twitter About Help Center Terms Privacy policy Imprint Cookies Ads info

By using Twitter's services you agree to our Cookies Use. We and our partners operate globally and use cookies, including for analytics, personalisation, and ads.

Wajahat "Shaped by the American Coastland" Ali @Wajah... · Jan 28

Trump tweeted our CNN clip from 2 days ago. Friends are now concerned about my safety. I refuse to be intimidated & bullied by bad faith actors who cry fake victimhood, whining about a harmless, silly 30 second clip while endorsing Trump, a cruel vulgarian who debases everyone.

17K 7.2K 47K

That Michael Caputo

@MichaelRCaputo

Follow

Replying to @WajahatAli

Degrading half the country is never a good idea so

5:49 PM - 28 Jan 2020

2 Retweets **29** Likes

4 2 29

© 2020 Twitter About Help Center Terms Privacy policy Imprint Cookies Ads info

By using Twitter's
analytics, persona
Home
Ab
Michael C
That Micha
@MichaelRCaput
Author "The Ukrai
@BombardierBoo
@GratefulDead H
#BillsMafia PODC
stillstandingpodca
NY & FL
theukrainehoa
Joined August
ng for
count? Log in
5
47
48
That Michael Caputo
@MichaelRCaputo
Follow
Replying to @MichaelRCaputo @christianbal4 and 3 others
Just a coincidence: As Judge Ronnie Abrams worked to overturn the felony conviction of Hunter Biden's business partner Devon Archer, her husband Greg Andres led the prosecution of Paul Manafort in two trials.
So simultaneously, Ronnie freed Archer while Greg jailed Manafort.

By using Twitter's
analytics, persona
ng for

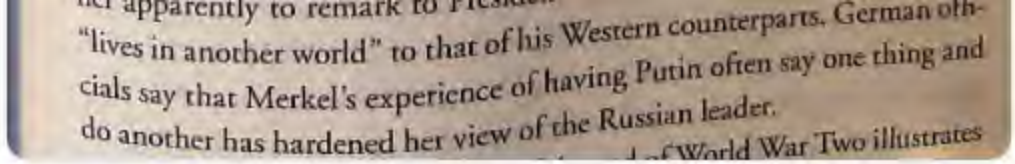

35 88 166

That Michael Caputo
@MichaelRCaputo

Follow

Replying to @MarcACaputo

More, this: flexibility.

6:04 AM - 30 Jan 2020

1

Matt @mattcsaki · Jan 30

Replying to @MichaelRCaputo @MarcACaputo

lol different missiles Moscow Mikey.

© 2020 Twitter About Help Center Terms Privacy policy Imprint Cookies Ads info

Feb. 2016: “Court seizes property of ex-minister Zlochevsky in Ukraine”

Since the seizure came after the ouster, the record does not dispute the characterization of a dormant probe under Shokin

4 5 17

That Michael Caputo 🇺🇸🇺🇦
@MichaelRCaputo

Follow

Replying to @MarcACaputo @cedunkley @ddale8

No. Genl Prosecutor Shokin seized assets from Hunter’s boss 2/4/16. Right after the seizures Biden began a flurry of calls to Poroshenko demanding his removal. PP asked for resignation 2/16, got it 2/19.

The probe was active & despite US protests outside his office, continuing.

6:25 AM - 30 Jan 2020

1 Retweet **2** Likes

1 1 2

Marc Caputo @MarcACaputo · 2h

Replying to @MichaelRCaputo @cedunkley @ddale8

Again, the timeline can demonstrate that the probe was dormant until Joe Biden’s call for Shokin to step down because he was corrupt/feckless.

This Dec 15 I. 2015 NYT article indicates Shokin was NOT investigating Burisma

So the contemporaneous record of 2015 shows Shokin wasn't investigating Burisma (& ergo Hunter) when Joe Biden 1st put pressure on Ukraine. Shokin, internationally viewed as corrupt, now says it was due to Burisma in a new claim made in the case of a wanted Putin-tied oligarch

1 1

Michael R. Caputo
@MichaelRCaputo

Follow

Replying to @MarcACaputo @cedunkley @ddale8

Wrong again. Shokin was clearly investigating, "international view" was IMF and EU calls after urging from USEmb and Biden. Orchestrated outcry followed by orchestrated protests, Biden as conductor.

See Hunter's illegal lobbying? 👇

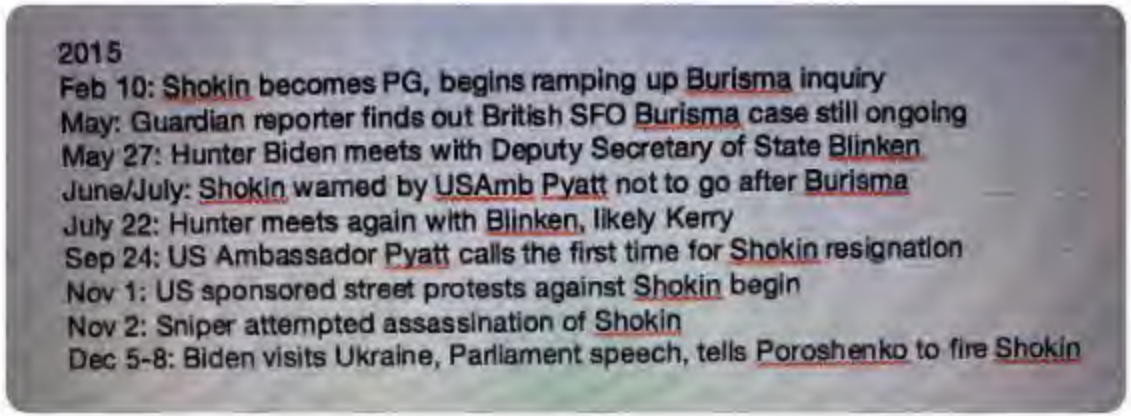

6:51 AM - 30 Jan 2020

2 Retweets **3** Likes

3) side A has had conflicting stories while
4) side B has been consistent

Then side A needs to produce better evidence instead of more questions

3

That Michael Caputo
@MichaelRCaputo

Follow

Replying to @MarcACaputo @cedunkley @ddale8

My new book has plenty of evidence. In Ukraine, the only people who believe the Biden spin are US diplomats and rubes.

2016 began with a White House demand that Burisma case be dropped, Shokin refusing and him being taken out by Biden-Kerry after illegal Archer-Hunter lobbying.

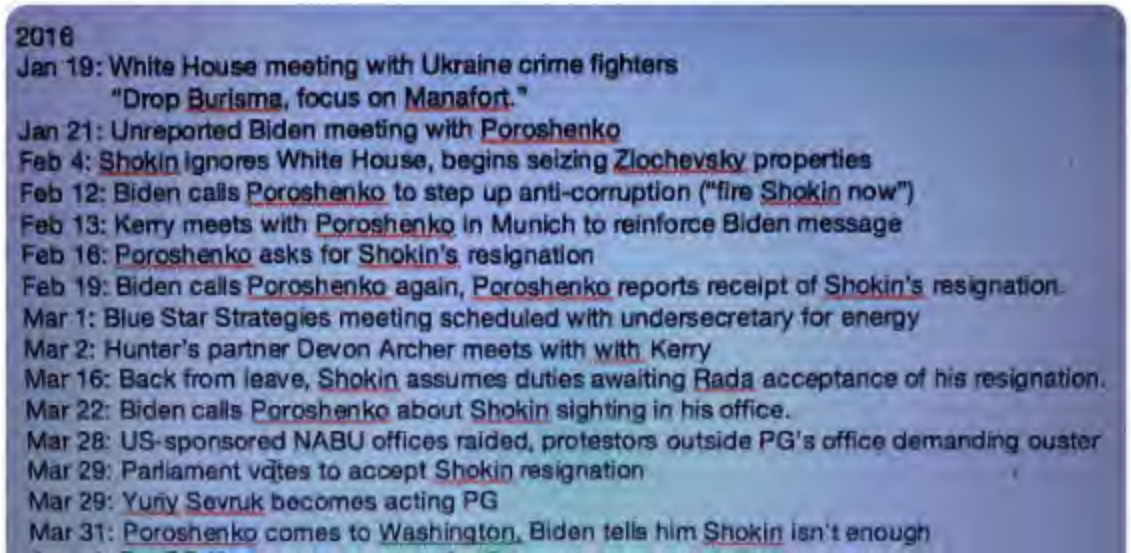

By using Twitter's
analytics, persona
ng for

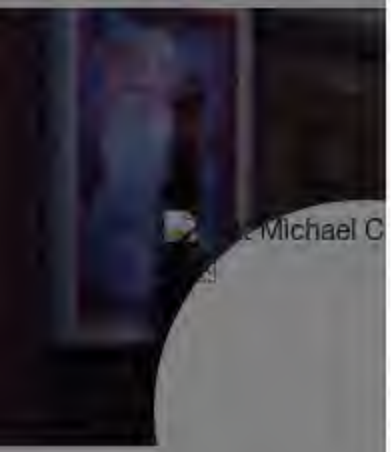

Home Ab
Log in

4 1

That Michael Caputo
@MichaelRCaputo

Follow

Replying to @MarcACaputo @cedunkley @ddale8

The NYT was wrong on this. Burisma was active, Shokin was determined after the UKSFO requests were unanswered and when became PG and moved on Burisma.

Burisma was literally the most active investigation in his office. Biden et al are lying. And his son violated US federal law.

7:08 AM - 30 Jan 2020

2 Retweets **3** Likes

2 3

That Micha
@MichaelRCaput
Author "The Ukrai
@BombardierBoo
@GratefulDead H
#BillsMafia PODC
stillstandingpodca
NY & FL
theukrainehoa
Joined August

© 2020 Twitter About Help Center Terms Privacy policy Imprint Cookies Ads info

Considering Shokin was in the process of transferring investigative jurisdiction of the Burisma case over to NABU once they were up and running seems a consideration in the timeline of events.

2

Marc Caputo @MarcACaputo · 13h

At a certain point, when the contemporaneous record & the reasonable man standard

1) does not support side A &
2) supports side B &
3) side A has had conflicting stories while
4) side B has been consistent

Then side A needs to produce better evidence instead of more questions

3

That Michael Caputo
@MichaelRCaputo

Follow

Replying to @MarcACaputo @cedunkley @ddale8

Delete the other one, you're confusing me.

Or do your haters jump you for deleting?

7:10 AM - 30 Jan 2020

© 2020 Twitter About Help Center Terms Privacy policy Imprint Cookies Ads info

By using Twitter's
analytics, persona

Home Ab

Michael C

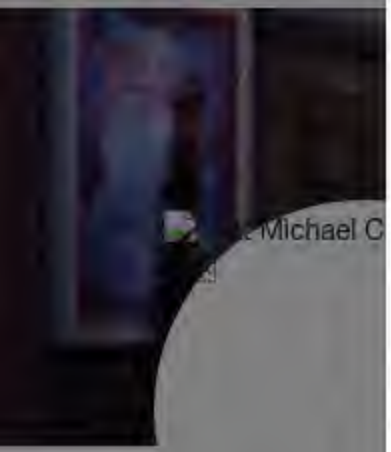

That Micha

@MichaelRCaput

Author "The Ukrai
@BombardierBoo
@GratefulDead H
#BillsMafia PODC
stillstandingpodca

NY & FL

theukrainehoa

Joined August

3

Marc Caputo @MarcACaputo · 11h

Sorry. Had to repost because I got my AB mixed up at the end

1 1

That Michael Caputo 🇺🇸🇺🇦

@MichaelRCaputo

Follow

Replying to @MarcACaputo @cedunkley @ddale8

As one of the few skeptical journalists left in America, you might take another look at the Shokin timeline. He was fired for investigating Burisma.

Q: Do you remember any assassination attempts on prosecutors not prosecuting?

A: You don't. Because that never happens.

7:17 AM - 30 Jan 2020

1 Retweet

1 1

Marc Caputo @MarcACaputo · 10h

Replying to @MichaelRCaputo @cedunkley @ddale8

Sure. I'll confess that I was unaware of this at the time so I've had to rely on the contemporaneous records.

ng for

count? Log in

What is the timeline for the creation of NABU, the anti-corruption division? Considering Shokin was in the process of transferring investigative jurisdiction of the Burisma case over to NABU once they were up and running seems a consideration in the timeline of events.

2

That Michael Caputo
@MichaelRCaputo

Follow

Replying to @cedunkley @MarcACaputo @ddale8

NABU was set up by Rada law in late 2014 but wasn't staffed until late 2015. It's not widely respected; many law-and-order types in Ukraine view this US-EU-IMF creation as a violation of their constitution. The director has admitted that he interfered in the 2016 US elections.

7:28 AM - 30 Jan 2020

1 Like

1 1

Marc Caputo @MarcACaputo · Jan 30

Replying to @MichaelRCaputo @cedunkley @ddale8

Interfered or played a role in denouncing Trump and/or peaking Manafort'a black book?

By using Twitter's
analytics, persona
ng for

Marc Caputo @MarcACaputo

Dec. 2015: Biden calls publicly for Shokin's ouster, citing a failure to investigate

Feb. 2016: "Court seizes property of ex-minister Zlochevsky in Ukraine"…

1 1

Michael R. Caputo @MichaelRCaputo

Follow

Replying to @MarcACaputo @Wilkersonclan and 2 others

While writing this book I went back and forth on Shokin - hero, villain, scapegoat. One thing is for sure: he isn't the guy in the portrait painted by BidenCo.

(Again the seizure came before his ouster. Shokin confiscated Hunter's boss's assets 2/4, resigned 2/19, left 3/29.)

9:02 AM - 30 Jan 2020

4 Likes

4

Michael R.
@MichaelRCaput
Author "The Ukrai
@BombardierBoo
@GratefulDead H
#BillsMafia PODC
stillstandingpodca
NY & FL
theukrainehoa
Joined Augus

© 2020 Twitter About Help Center Terms Privacy policy Imprint Cookies Ads info

By using Twitter's
analytics, persona

Home Ab

Michael C

That Micha

@MichaelRCaput

Author "The Ukrai
@BombardierBoo
@GratefulDead H
#BillsMafia PODC
stillstandingpodca

NY & FL

theukrainehoa

Joined August

ng for

count? Log in

That Michael Caputo
@MichaelRCaputo

Follow

Go Carter Page! Go!

Tear them apart.

@carterwpage

9:20 AM - 30 Jan 2020

26 Retweets **101** Likes

7 26 101

By using Twitter's
analytics, persona

Home Ab

Michael C

That Micha

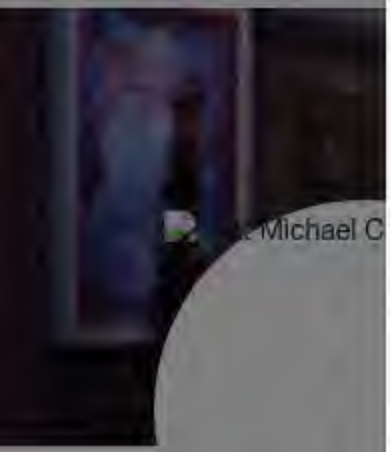

@MichaelRCaput

Author "The Ukrai
@BombardierBoo
@GratefulDead H
#BillsMafia PODC
stillstandingpodca

NY & FL

theukrainehoa

Joined August

ng for

Account? Log in

That Michael Caputo
@MichaelRCaputo

Follow

Dear @TheDemocrats @PerkinsCoieLLP:

All the families you ruined are watching this case closely. You can bet you've got more of this coming. Lawyer up, scumbags.

Sincerely,
Future Plaintiffs

10:12 AM - 30 Jan 2020

By using Twitter's services you agree to our Cookies Use. We and our partners operate globally and use cookies, including for analytics, personalisation, and ads.

Michael R. Caputo 🇺🇸🇺🇦 ✓
@MichaelRCaputo

Follow

We will defeat you again.

11:05 AM - 30 Jan 2020

3 Retweets **20** Likes

8 3 20

Charles Eichholz @CharlesEichholz · Jan 30
Replying to @MichaelRCaputo

Michael R.
@MichaelRCaput
Author "The Ukrai
@BombardierBoo
@GratefulDead H
#BillsMafia PODC
stillstandingpodca
NY & FL
theukrainehoa
Joined August

probably by both sides. You are probably right about Mifsud.

Stefan Halper is no different. Humorously Carter Page was a trusted CIA asset yet the FBI paid Halper to wear a wire and spy on him.

1 1

Michael R. Caputo
@MichaelRCaputo

Follow

Replying to @RealJoeBuckeye1 @MarkAugustine60 @GeorgePapa19

I know what you mean to say & not to bust your balls but Carter doesn't find that humorous at all. His honorable work for our national security agencies, especially with the CIA but also the US Navy, should have earned him respect among these miscreants. They didn't care at all.

11:43 AM - 30 Jan 2020

4 Retweets **10** Likes

3 4 10

Pedro Israel Orta @PedroIsra... · Jan 30

Replying to @MichaelRCaputo @RealJoeBuckeye1 and 2 others

CIA leadership cares about one thing, its POWER. And they will ABUSE their power to protect it even if it causes serious harm to assets, employees, and contractors.

The deputy press secretary of the @NRCC describes @Nate_McMurray (running for Congress against @JacobsNY27) as a "deranged socialist loser".

#Decision2020 #SpecialElection

Hi –

Tonight Western New York Democrats [illegible] Socialist Loser" Nate McMurray in the race for New York's 27th congressional district.

It's important to note that McMurray is a proud supporter of his party's radical socialist agenda, including:

- [illegible]
- The baseless [illegible] of President Trump
- [illegible]
- Restricting [illegible] rights

REMINDER: NY-27 is an R+11 district that President Trump won handily in 2016.

NRCC Comment: "**Nate McMurray is a deranged socialist loser who will once again be rejected by Western New Yorkers.**" – NRCC Spokeswoman Natalie Baldassarre

*(U.S. House Election Results 2018, New York Times, 05/29/19)

[View Online]

–
Natalie Baldassarre
NRCC
Deputy Press Secretary
@N_Baldassarre

36 4 32

Michael R. Caputo
@MichaelRCaputo

Follow

Replying to @wgrzMichael @NRCC and 2 others

The italics are a bit over the top, yes.

11:45 AM - 30 Jan 2020

2 Likes

2

© 2020 Twitter About Help Center Terms Privacy policy Imprint Cookies Ads info

By using Twitter's services you agree to our Cookies Use. We and our partners operate globally and use cookies, including for analytics, personalisation, and ads.

Michael R.

@MichaelRCaput

Author "The Ukrai...
@BombardierBoo...
@GratefulDead H...
#BillsMafia PODC...
stillstandingpodca...

NY & FL

theukrainehoa...

Joined August...

Michael R. Caputo 🇺🇸🇺🇦 ✓
@MichaelRCaputo

Follow

#RogerStone was the target of a political hit job by the #DirtyCops. Now Roger needs our help. Please Sign the NEW Petition Urging President Trump to #PardonRogerStone:

11:51 AM - 30 Jan 2020

21 Retweets **28** Likes

8 21 28

Charles Eichholz @CharlesEichholz · Jan 30
Replying to @MichaelRCaputo
No he wasn't.

1

Bill adair @Wnadair51 · Jan 30
Replying to @MichaelRCaputo
Petition Signed!! #pardonrogerstone

By using Twitter's services you agree to our Cookies Use. We and our partners operate globally and use cookies, including for analytics, personalisation, and ads.

Michael R. Caputo

@MichaelRCaputo

Follow

Bottom line: @adamhousley is a solid journo, his reporting is above reproach.

And don't be quick to anger, this could be the very best timing possible for his news.

> **Adam Housley** @adamhousley
> Ok this is simple for the people overreacting. I broke the FBI targeting story. I reported everything I knew. The phone call mentioned several names. Just now got a second. Fox required 2 sources. Truth is coming out. I reported they targeted his son. Ask @vabelle2010

12:32 PM - 30 Jan 2020

9 Retweets **39** Likes

1 9 39

Show more replies

By using Twitter's services you agree to our Cookies Use. We and our partners operate globally and use cookies, including for analytics, personalisation, and ads.

Michael R.

@MichaelRCaput

Author "The Ukrai
@BombardierBoo
@GratefulDead Ha
#BillsMafia PODC
stillstandingpodca

NY & FL

theukrainehoa

Joined August

Michael R. Caputo 🇺🇸🇺🇦 ✓
@MichaelRCaputo

Follow

#BillsMafia

Dean Cain ✓ @RealDeanCain
. #TBT to a young Buffalo Bill #NFL

5:41 PM - 30 Jan 2020

2 Retweets **20** Likes

3 2 20

Rich Luchette @richluchette · Jan 30
Replying to @MichaelRCaputo
As a Democrat, I hate that I like this Tweet. But I like this Tweet. #GoBills

1

Chris Yax @YaxCyax43 · Jan 30
Replying to @MichaelRCaputo
@RealDeanCain

By using Twitter's services you agree to our Cookies Use. We and our partners operate globally and use cookies, including for analytics, personalisation, and ads.

That Micha

@MichaelRCaputo

Author "The Ukra
@BombardierBoo
@GratefulDead Head #MAGA Certified
#BillsMafia PODCAST:
stillstandingpodcast.com

NY & FL

theukrainehoax.com

Joined August 2009

Shoshana Weissmann, Sloth Committee Chair @senat... · Jan 30

if your phone # is 867 5309 and you havent changed it yet it's your own damn fault

24 10 191

That Michael Caputo

@MichaelRCaputo

Follow

Replying to @senatorshoshana

My cellphone is this number plus the time my daughter was born.

6:52 PM - 30 Jan 2020

1 Like

1

© 2020 Twitter About Help Center Terms Privacy policy Imprint Cookies Ads info

By using Twitter's services you agree to our Cookies Use. We and our partners operate globally and use cookies, including for analytics, personalisation, and ads.

Michael R. Caputo 🇺🇸🇺🇦 ✓
@MichaelRCaputo

Follow

They picked the one guy sure to lose.

Hamburg Dems @HamburgDems
Congratulations to @Nate_McMurray on his @ecdems endorsement!

7:06 PM - 30 Jan 2020

2 Retweets **28** Likes

3 2 28

Show more replies

© 2020 Twitter About Help Center Terms Privacy policy Imprint Cookies Ads info

Michael R.
@MichaelRCaput
Author "The Ukrai
@BombardierBoo
@GratefulDead Ha
#BillsMafia PODC
stillstandingpodca
NY & FL
theukrainehoa
Joined August 2009

By using Twitter's services you agree to our Cookies Use. We and our partners operate globally and use cookies, including for analytics, personalisation, and ads.

That Micha

@MichaelRCaput

Author "The Ukrai
@BombardierBoo
@GratefulDead H
#BillsMafia PODC
stillstandingpodc

NY & FL

theukrainehoax.com

Joined August 2009

That Michael Caputo
@MichaelRCaputo

Follow

.@FreemanWSJ invites readers to opine on which of two scenarios represents the greatest threat to American liberty. His survey is the mirror held to the nose of a sick America: pick A and fog it, you're a sentient being.

> **James Freeman** @FreemanWSJ
> Who Is Kevin Clinesmith? wsj.com/articles/who-i... via @WSJ

2:58 AM - 31 Jan 2020

1 Like

1

© 2020 Twitter About Help Center Terms Privacy policy Imprint Cookies Ads info

By using Twitter's services you agree to our Cookies Use. We and our partners operate globally and use cookies, including for analytics, personalisation, and ads.

Michael R. Caputo 🇺🇸🇺🇦 ✓
@MichaelRCaputo

Follow

In 2014 the international community investigated and determined $100 billion in foreign aid was stolen in Ukraine.

$100 billion. Poof. Gone.

> **Senator Rand Paul** ✓ @RandPaul
> I don't want to give them money anyway because I don't think we have any money to give, nor do I think anywhere in the Constitution is it authorized to give foreign aid. washingtonexaminer.com/washington-sec…

3:02 AM - 31 Jan 2020

42 Retweets **87** Likes

7 42 87

mickbrizzie ✝🇺🇸🇨🇦🇮🇱 @mickbrizzie · Jan 31
Replying to @MichaelRCaputo
Kickbacks to corrupt politicians all around the world?

3

jsoltan @jsoltan · Jan 31
Replying to @MichaelRCaputo

billion in foreign aid was stolen in Ukraine.

$100 billion. Poof. Gone. twitter.com/RandPaul/statu…

2 8 28

That Michael Caputo
@MichaelRCaputo

Follow

Replying to @buffalopundit

For your imperative education on things Ukraine, this massive theft took place from 1991 forward. That's four presidents.

And the fifth may have stolen more than any of them.

Now go forth, educated.

3:16 AM - 31 Jan 2020

1 Retweet

1 1

Show more replies

By using Twitter's
analytics, persona
ng for
Home Ab
Count? Log in

116 4.6K 5.6K

Michael R. Caputo
@MichaelRCaputo

Follow

Replying to @GregRubini

130 people were killed, 100 in 20 minutes.

3:22 AM - 31 Jan 2020

13 Retweets **16** Likes

1 13 16

Dexter's Indignation @DexterLibre · Jan 31
Replying to @MichaelRCaputo @GregRubini
How will the DNC and CNN blame this on Trump.

5 15

© 2020 Twitter About Help Center Terms Privacy policy Imprint Cookies Ads info

By using Twitter's services you agree to our Cookies Use. We and our partners operate globally and use cookies, including for analytics, personalisation, and ads.

That Micha

@MichaelRCaput

Author "The Ukrai
@BombardierBoo
@GratefulDead He
#BillsMafia PODC
stillstandingpodca

NY & FL

theukrainehoa

Joined August

That Michael Caputo
@MichaelRCaputo

Follow

Good morning! What a lovely day for an acquittal. 🌞

3:28 AM - 31 Jan 2020

10 Retweets **78** Likes

4 10 78

ZUG#Keisertown @ZKeisertown · 16h

Replying to @MichaelRCaputo

Morning cuz !

The media could not be played.

Replying to @buffalopundit

For your imperative education on things Ukraine, this massive theft took place from 1991 forward. That's four presidents.

And the fifth may have stolen more than any of them....

1 2

That Michael Caputo

@MichaelRCaputo

Follow

Replying to @buffalopundit

Thanks, I already knew that. Thank God for @ZelenskyyUa.

Are you going to tweet me the weather now? Cuz I've already been outside.

The only reason Poroshenko isn't in jail for corruption today is the rogue US Embassy in Kyiv wont let Zelensky prosecute favored criminals.

5:24 AM - 31 Jan 2020

© 2020 Twitter About Help Center Terms Privacy policy Cookies Ads info

By using Twitter's services you agree to our Cookies Use. We and our partners operate globally and use cookies, including for analytics, personalisation, and ads.

Author & Filmmaker Michael Ca...

@MichaelRCaputo

Follow

Replying to @Nate_McMurray

His uncle was your boss too, and we have him to blame for you living here, but still outside the district.

5:29 AM - 31 Jan 2020

1 Retweet **2** Likes

1 2

© 2020 Twitter About Help Center Terms Privacy policy Imprint Cookies Ads info

Author & Filmmaker
Michael Ca
@MichaelRCaputo

Author "The Ukraine Hoax," 3-1-20 by @BombardierBooks. @25thID Veteran. @GratefulDead Head #MAGA Certified #BillsMafia PODCAST: stillstandingpodcast.com

NY & FL

theukrainehoax.com

Joined August 2009

INTERNET ARCHIVE

SIGN UP / LOG IN UPLOAD Search

ABOUT CONTACT BLOG PROJECTS HELP DONATE JOBS VOLUNTEER PEOPLE

DONATE

INTERNET ARCHIVE
WayBackMachine

http://twitter.com/web/20200131190246if_/https:/twitter.con

Latest

Show All

Hrm.

The Wayback Machine has not archived that URL.

This page is available on the web!

Help make the Wayback Machine more complete!
Save this url in the Wayback Machine

Click here to search for all archived pages under
http://twitter.com/web/20200131190246if_/https:/twitter.com/MichaelRCaputo/status/.

The Wayback Machine is an initiative of the Internet Archive, a 501(c)(3) non-profit, building a digital library of Internet sites and other cultural artifacts in digital form.
Other projects include Open Library & archive-it.org.

Your use of the Wayback Machine is subject to the Internet Archive's Terms of Use.

By using Twitter's
analytics, persona
g for

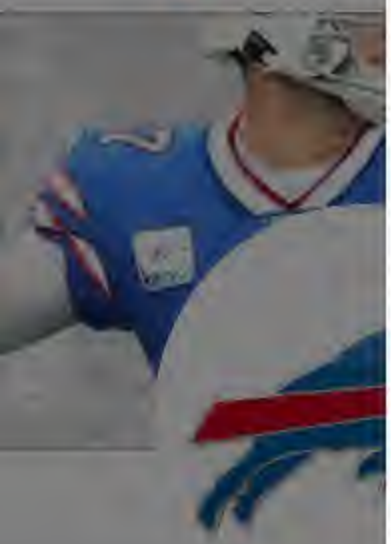

Home Ab
count? Log in

Buffalo Bill
@BuffaloBills
Official Twitter of
Orchard Park
youtube.com/
Joined March

Buffalo Bills
@BuffaloBills

Follow

"When I was there, the fans would park their RVs on Wednesday for a Sunday game. No one has fans like Buffalo, they're amazing."

@DougFlutie and @RealMikeRob are all in on #BillsMafia.

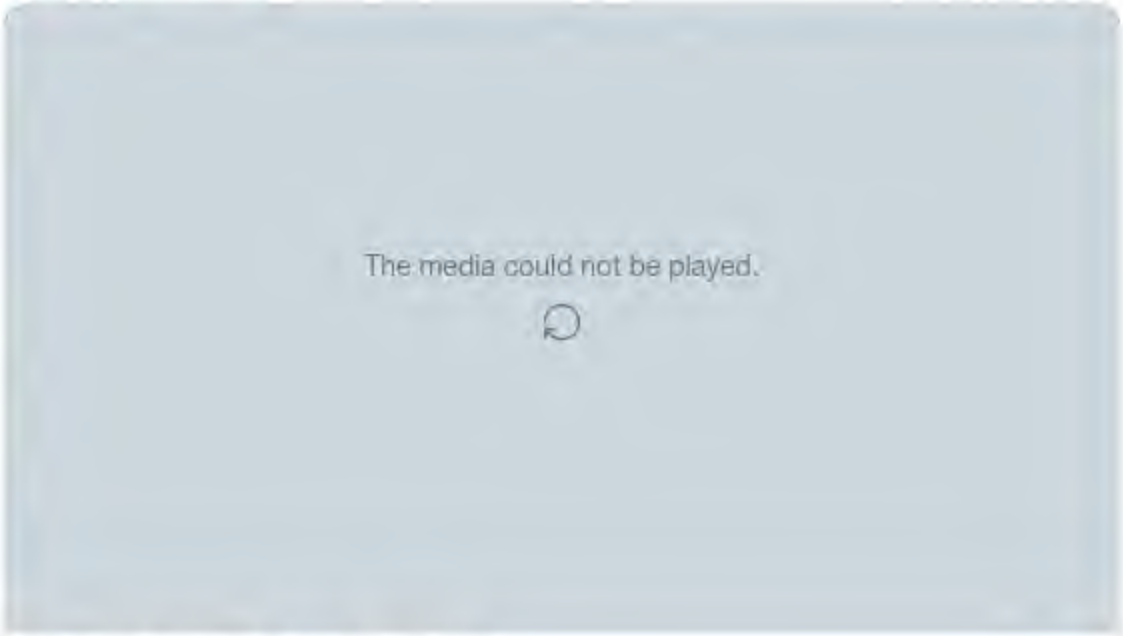

Doug Flutie joins Super Bowl LIVE

8:41 AM - 30 Jan 2020

265 Retweets **1,678** Likes

30 265 1.7K

By using Twitter's services you agree to our Cookies Use. We and our partners operate globally and use cookies, including for analytics, personalisation, and ads.

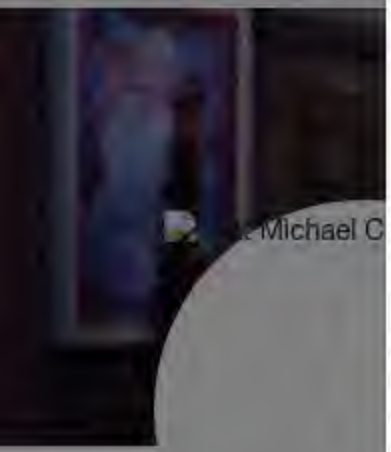

That Michael Caputo @MichaelRCaputo · 2h

His unintentional irony is scented like boiled cabbage and farts.

> **Nate McMurray** @Nate_McMurray
> If Trump loses in November (which he will) get ready...
>
> Because the Republicans will claim fraud.

11 12 54

Neil Longmuir @longhair62 · 2h

with which, you're very familiar ...

1

That Michael Caputo
@MichaelRCaputo

Follow

Replying to @longhair62

34

6:47 AM - 31 Jan 2020

© 2020 Twitter About Help Center Terms Privacy policy Imprint Cookies Ads info

By using Twitter's services you agree to our Cookies Use. We and our partners operate globally and use cookies, including for analytics, personalisation, and ads.

Home Ab... ...count? Log in

Michael R.

@MichaelRCaput

Author "The Ukrai
@BombardierBoo
@GratefulDead H
#BillsMafia PODC
stillstandingpodca

NY & FL

theukrainehoa

Joined August

Michael R. Caputo
@MichaelRCaputo

Follow

When the smoke of this bogus trial clears, The Ukraine Hoax will come into focus. Get ready - get informed - buy my book: TheUkraineHoax.com

2:02 PM - 31 Jan 2020

20 Retweets **34** Likes

11 20 34

Scott Leffler @scottleffler · 8h
Replying to @MichaelRCaputo
The site looks great, @MichaelRCaputo.

2 2

By using Twitter's
analytics, persona
ng for

4 8 23

CheektowagaStan @CheektowagaM · 4h
Where is it available?

1

That Michael Caputo
@MichaelRCaputo

Follow

Replying to @CheektowagaM

pre-order the film and book:
theukrainehoax.com

watch the film Sat/Sun 10pm ET on @OANN

2:11 PM - 31 Jan 2020

© 2020 Twitter About Help Center Terms Privacy policy Imprint Cookies Ads info

Startseite Moments Twitter durchsuchen Hast du einen Account? Anmelden

Matt Schlapp ✓
@mschlapp

Folgen

BREAKING: The "extreme conservative" and Junior Senator from the great state of Utah, @SenatorRomney is formally NOT invited to #CPAC2020.

14:55 - 31. Jan. 2020

2.888 Retweets **6.976** „Gefällt mir"-Angaben

2,7 Tsd. 2,9 Tsd. 7,0 Tsd.

By using Twitter's services you agree to our Cookies Use. We and our partners operate globally and use cookies, including for analytics, personalisation, and ads.

Matt Taibbi ✓
@mtaibbi

Follow

This is exactly the day to criticize the DNC. They blew their political capital on a baroque and unintelligible impeachment gambit, just in time to watch their primary race seized by a candidate who spends his energy fighting for real-world issues impacting people's daily lives.

> **Scott Salmon** @scottysalmon
> Replying to @mtaibbi
> yep today of all days is the day to criticize the DNC

4:03 PM - 31 Jan 2020

950 Retweets **4,286** Likes

218 950 4.3K

Tom McGee @tommcgee · Jan 31
Replying to @mtaibbi
Unintelligible? I've been reading you for years and I'm shocked that you can't grasp this. What happened?

By using Twitter's services you agree to our Cookies Use. We and our partners operate globally and use cookies, including for analytics, personalisation, and ads.

Home Ab... ...count? Log in

Chris Grant
@sanguinegop

Follow

Eagerly awaiting what ridiculous investigation "Team Can't Win Legitimately" is dreaming up now that their impeachment charade is just about over...

4:22 PM - 31 Jan 2020 from Clarence Center, NY

7 Retweets **14** Likes

2 7 14

Chris Grant
@sanguinegop

Be kind; for every
a hard battle. Rec
employee. Buffalo
own.

New York/Wes
bigdogstrateg
Joined Novem

By using Twitter's
analytics, persona
ng for

2 7 16

Jbgud @Jbgud · Jan 31

You should not post a GIF of the Great Gene Wilder from a movie you don't understand

1 2

Michael R. Caputo 🇺🇸🇺🇦

@MichaelRCaputo

Follow

Replying to @Jbgud @sanguinegop

Remember Jbgud, don't forget the tale of the man who got everything he wanted.

4:37 PM - 31 Jan 2020

© 2020 Twitter About Help Center Terms Privacy policy Imprint Cookies Ads info

By using Twitter's
analytics, persona
Home
Mr. Jones TM
@MrJones_tm
Follow
Oh shit this is AWESOME!
Congrats to all the British patriots on FINALLY making Brexit a reality!
The Daily Wire
2:05 PM - 31 Jan 2020
1,831 Retweets 3,459 Likes
Mr. Jones T
@MrJones_tm
PROUD Amer
Aneurysm Survivo
Sense Enthusiast
Mouth 110%
ELITE #Cult45
Joined Novem
ng for
Log in

By using Twitter's services you agree to our Cookies Use. We and our partners operate globally and use cookies, including for analytics, personalisation, and ads.

Michael R.

@MichaelRCaput

Author "The Ukrai
@BombardierBoo
@GratefulDead H
#BillsMafia PODC
stillstandingpodca

NY & FL

theukrainehoa

Joined August

Michael R. Caputo 🇺🇸🇺🇦 ✓
@MichaelRCaputo

Follow

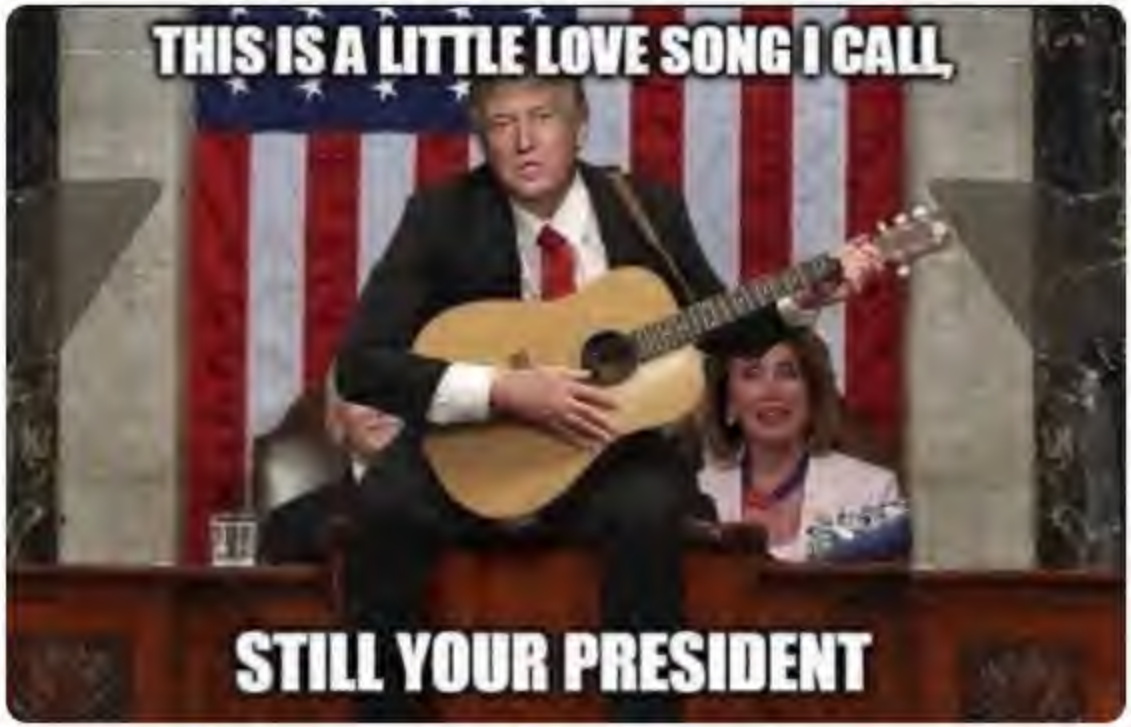

5:47 PM - 31 Jan 2020

41 Retweets **106** Likes

8 41 106

GREG @Crashfixr0 · Jan 31
Replying to @MichaelRCaputo @ImNotMandie
I have stolen your meme, as a small consolation, I liked it first.

By using Twitter's
analytics, persona
ng for

That Micha

@MichaelRCaput

Author "The Ukrai
@BombardierBoo
@GratefulDead H
#BillsMafia PODC
stillstandingpodca

NY & FL

theukrainehoa

Joined August

8 39 95

GREG @Crashfixr0 · 10h
I have stolen your meme, as a small consolation, I liked it first.

1

That Michael Caputo
@MichaelRCaputo

Follow

Replying to @Crashfixr0 @ImNotMandie

I stole it from @LynnePatton on Insta but liked it first!

6:03 PM - 31 Jan 2020

4 Likes

1 4

Lynne Patton @LynnePatton · 10h
Replying to @MichaelRCaputo @Crashfixr0 @ImNotMandie
Sing it loud! Sing it proud! 💯 #MAGA

1 2 8

2 more replies

© 2020 Twitter About Help Center Terms Privacy policy Imprint Cookies Ads info

8 41 100

wes @SlaytonroadGary · 13h

Except he is the 3rd president to be impeached!

1

Author & Filmmaker Michael Ca...

@MichaelRCaputo

Follow

Replying to @SlaytonroadGary

35

6:07 PM - 31 Jan 2020

1

Show more replies

© 2020 Twitter About Help Center Terms Privacy policy Imprint Cookies Ads info

By using Twitter's
analytics, persona

Home Ab

Lynne P
@LynnePatton

Longtime Trump A
Posts are my own
@HUDgov or @Ly
images, links, tag
NY DC

Trump World
youtu.be/IxaK
Joined March

1

Michael R. Caputo @MichaelRCaputo · Jan 31
I stole it from @LynnePatton on Insta but liked it first!

1 4

Lynne Patton
@LynnePatton

Follow

Replying to @MichaelRCaputo @Crashfixr0 @ImNotMandie

Sing it loud! Sing it proud! 💯 #MAGA

6:10 PM - 31 Jan 2020

2 Retweets **8** Likes Scott

1 2 8

JCplanner @JCrimer · Jan 31
Replying to @LynnePatton @MichaelRCaputo and 2 others
#DollyPartonchallange #Trump #Impeachment #Putin

ng for

Log in

By using Twitter's services you agree to our Cookies Use. We and our partners operate globally and use cookies, including for analytics, personalisation, and ads.

Winners & Losers ★★★
@Winners1Losers0

Follow

Hey, @JoeBiden, do any good reading lately? Here's a real page turner.
#BidenIsCorrupt #QuidProJoe #ImpeachmentTrialSham

#VoteRedToSaveAmerica #Trump2020 #QAnon #KAG #AmericaFirst #BestEconomyEver #TrumpEconomy

Michael R. Caputo @MichaelRCaputo
When the smoke of this bogus trial clears, The Ukraine Hoax will come into focus. Get ready - get informed - buy my book: TheUkraineHoax.com

6:00 PM - 31 Jan 2020

6 Retweets **11** Likes

1 6 11

LSchwa @LSchwa · Jan 31
Replying to @Winners1Losers0

2 1

Michael R. Caputo
@MichaelRCaputo

Follow

Replying to @JCrimer

43

7:02 PM - 31 Jan 2020

© 2020 Twitter About Help Center Terms Privacy policy Imprint Cookies Ads info

By using Twitter's services you agree to our Cookies Use. We and our partners operate globally and use cookies, including for analytics, personalisation, and ads.

ZUG#Keise...
@ZKeisertown

Air Force Veteran...
NRA Supporter (2...
Musician, weightl...
PROUD AMERICA...

Buffalo, NY
Joined Septem...

ZUG#Keisertown
@ZKeisertown

Follow

Great documentary Cuz ! Good job and this should make a splash !! 👍👍

Michael R. Caputo 🇺🇸🇺🇦 @MichaelRCaputo
When the smoke of this bogus trial clears, The Ukraine Hoax will come into focus. Get ready - get informed - buy my book: TheUkraineHoax.com

7:13 PM - 31 Jan 2020

5 Retweets **12** Likes

5 12

© 2020 Twitter About Help Center Terms Privacy policy Imprint Cookies Ads info

By using Twitter's services you agree to our Cookies Use. We and our partners operate globally and use cookies, including for analytics, personalisation, and ads.

Home Ab... ...count? Log in

David Begn...
@DavidBegnaud

Boo to a Boo. Un...
Lead National Co...
@CBSThisMornin...
@CBSNewsRadio...
Notebook', Paddi...

New York City
cbsnews.com
Joined May 2...

David Begnaud
@DavidBegnaud

Follow

Today marks the end of January but for many Puerto Ricans it's New Year's Eve. After a month of feeling earthquakes nearly every day, Puerto Rican's (who are meme masters) want to cancel January & start anew. A movie theatre in PR even offered New Year discounts today. HNY!

Adrián Florido @adrianflorido
In Puerto Rico today, people are celebrating the end of January as if its another new year's eve. And with memes. It's been a long, tough month.
Show this thread

6:07 PM - 31 Jan 2020

945 Retweets **2,896** Likes

72 945 2.9K

I Am Román-Joy @RomanJoySays · 20h
Replying to @DavidBegnaud
Happy New Year! Welcome February!

By using Twitter's services you agree to our Cookies Use. We and our partners operate globally and use cookies, including for analytics, personalisation, and ads.

Michael R.

@MichaelRCaput

Author "The Ukrai
@BombardierBoo
@GratefulDead H
#BillsMafia PODC
stillstandingpodca

NY & FL

theukrainehoa

Joined August

Michael R. Caputo 🇺🇸🇺🇦 ✓
@MichaelRCaputo

Follow

Find out what the Bidens were REALLY up to in Ukraine and what Ukraine was REALLY up to here for the 2016 US elections. My new book "The Ukraine Hoax" is available for pre-sale at TheUkraineHoax.com

Catch my documentary Sat/Sun night on @OANN at 10pmET, order it on the Web.

5:09 AM - 1 Feb 2020

10 Retweets **14** Likes

1 10 14

Show more replies

By using Twitter's services you agree to our Cookies Use. We and our partners operate globally and use cookies, including for analytics, personalisation, and ads.

Tetyana
@TetySt

Ukrainian Living in Kyiv. Russia invaded Ukraine in 2014-..

Kyiv

Joined April 2017

Tetyana
@TetySt

Follow

Igor Ivakin, former "minister of coal industry" of the Donetsk People's Republic (DPR), has been brought into Kyiv-controlled territory in a special operation by the Security Service of Ukraine
shar.es/a39GmX

5:48 AM - 1 Feb 2020

7 Retweets **9** Likes

7 9

© 2020 Twitter About Help Center Terms Privacy policy Imprint Cookies Ads info

By using Twitter's services you agree to our Cookies Use. We and our partners operate globally and use cookies, including for analytics, personalisation, and ads.

Michael R.

@MichaelRCaput

Author "The Ukrai
@BombardierBoo
@GratefulDead H
#BillsMafia PODC
stillstandingpodca

NY & FL

theukrainehoa

Joined August

Michael R. Caputo 🇺🇸🇺🇦
@MichaelRCaputo

Follow

This is what commenting on a topic that's way over your head looks like. 👇

Jimmy Kimmel @jimmykimmel
This is what the wrong side of history looks like.
#ImpeachmentTrialSham

6:21 AM - 1 Feb 2020

20 Retweets **68** Likes Neal

11 20 68

This Tweet is unavailable.

RON COULTER @RONCOULTER · Feb 1
Replying to @MichaelRCaputo
But I did learn there's one hot Senator, bottom row...

Railroadbum @Railroadbum1 · Feb 1
Replying to @MichaelRCaputo

By using Twitter's services you agree to our Cookies Use. We and our partners operate globally and use cookies, including for analytics, personalisation, and ads.

Home Ab... ...count? Log in

Jack Posob...
@JackPosobiec

Veteran intel office...
analyst, and famil...

Washington, D...

Joined May 20...

Jack Posobiec
@JackPosobiec

Follow

BREAKING: Schumer cut deal with McConnell to end impeachment Wednesday only after the SOTU meant as payback for Clinton's 1999 SOTU delivered during his impeachment trial

8:25 AM - 1 Feb 2020

2,311 Retweets **5,208** Likes

948 2.3K 5.2K

Abu Kole @AbuKole · 13h
Replying to @JackPosobiec
The fact that we have Senators who owe on "deals" for things they did as Senators 20+ years ago should be all the argument anyone needs to support term limits immediately.

27 273 1.5K

MJMURF @MatthewJMurphy1 · 13h
Smartest tweet of the day .

By far .

2 5 182

By using Twitter's services you agree to our Cookies Use. We and our partners operate globally and use cookies, including for analytics, personalisation, and ads.

Michael R.

@MichaelRCaput

Author "The Ukrai
@BombardierBoo
@GratefulDead Ha
#BillsMafia PODC
stillstandingpodca

NY & FL

theukrainehoa

Joined August

Michael R. Caputo 🇺🇸🇺🇦 ✓
@MichaelRCaputo

Follow

All millennials with beards
!=
Eric Ciaramella

12:17 PM - 1 Feb 2020

6 Retweets **16** Likes

3 6 16

Dobro @Dobro167 · Feb 1
Replying to @MichaelRCaputo
Is this him?

Accueil Moments Recherchez sur Twitter Vous avez déjà un compte ? Se connecter

Brad Parscale - Text TRUMP to ...
@parscale

Suivre

Perfect comparison.

✅ Bloomberg spends 300M gets maybe 3 points

✅ Trump spends 300M and wins

So who can get more done? The guy who can't get over 10% or the guy who can win for 300M?

I thought it was getting more done for less. 🤔

20:51 - 31 janv. 2020

1666 Retweets **5860** J'aime

148 1,7 k 5,9 k

Kevin 🇺🇸★★★ @alfrich_k · 8 h

By using Twitter's services you agree to our Cookies Use. We and our partners operate globally and use cookies, including for analytics, personalisation, and ads.

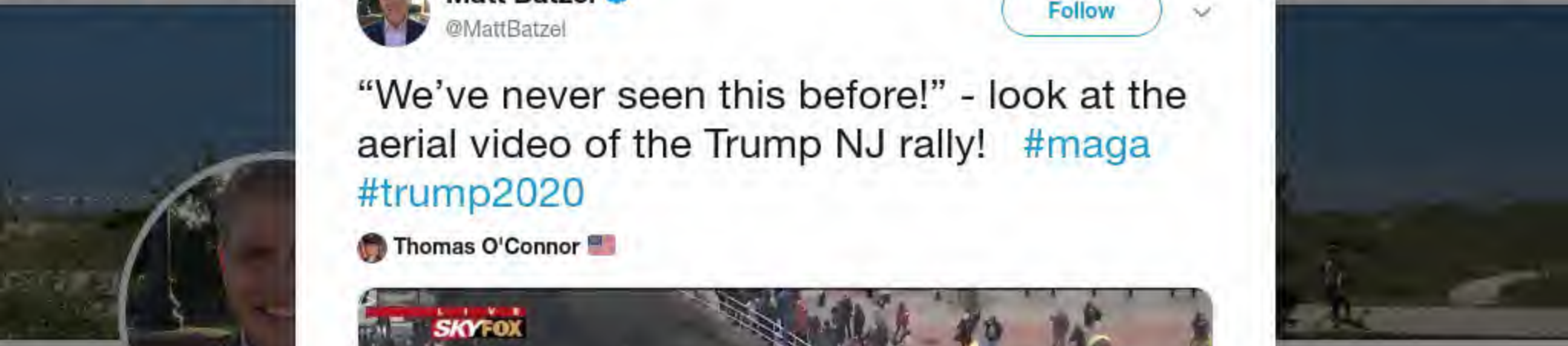

Matt Batzel
@MattBatzel

Conservative, Fat... & coach, Run... Director of @AM... #WIRight Tweets ...

Wisconsin
americanmajo...
Joined July 20...

Matt Batzel
@MattBatzel

Follow

"We've never seen this before!" - look at the aerial video of the Trump NJ rally! #maga #trump2020

Thomas O'Connor

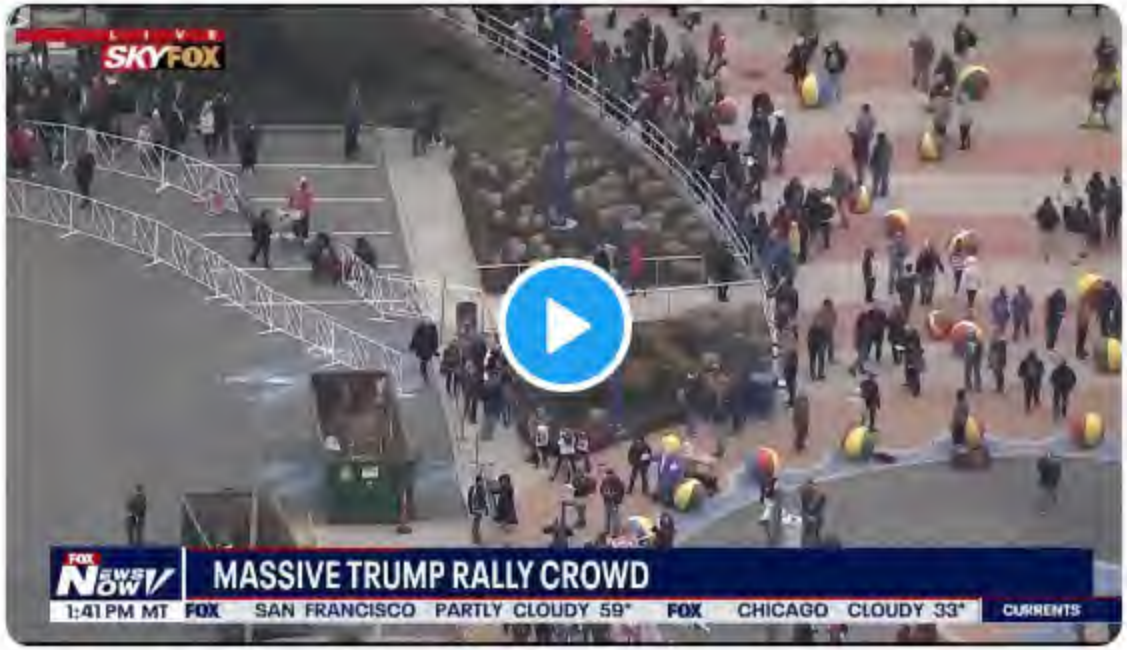

9:43 AM - 1 Feb 2020

1,369 Retweets **2,812** Likes

Adam

120 1.4K 2.8K

By using Twitter's
analytics, persona
ng for

1

Michael R. Caputo
@MichaelRCaputo

Follow

Replying to @Dobro167

12:22 PM - 1 Feb 2020

1 Like

1

Home
Log in
THE UKRAINE
MICHAEL R. CA
Michael R.
@MichaelRCaput
Author "The Ukrai
@BombardierBoo
@GratefulDead H
#BillsMafia PODC
stillstandingpodca
NY & FL
theukrainehoa
Joined August

By using Twitter's services you agree to our Cookies Use. We and our partners operate globally and use cookies, including for analytics, personalisation, and ads.

Michael R.

@MichaelRCaput

Author "The Ukrai...
@BombardierBoo...
@GratefulDead Ha...
#BillsMafia PODC...
stillstandingpodca...

NY & FL

theukrainehoa...

Joined August...

Michael R. Caputo 🇺🇸🇺🇦 ✓
@MichaelRCaputo

Follow

Buried lede.

"At Roemhild's own home, the lights were on but nobody answered the door, the CBS affiliate reported."

> **The Liberalator** @TLiberalator
> Opera singer who rammed through Mar-a-Lago security blockade REFUSES to appear in court.
>
> #HotGirlsForBermie amirite? Leftists are unhinged. dailymail.co.uk/news/article-7...
> Show this thread

12:48 PM - 1 Feb 2020

5 Retweets **11** Likes

3 5 11

Lionel Hutz @Lionel_Hutz_97 · 1h
Replying to @MichaelRCaputo

Behold the gauntlet of barren

Home

ccount? Log in

Michael R.

@MichaelRCaput

Author "The Ukrai
@BombardierBoo
@GratefulDead H
#BillsMafia PODC
stillstandingpodca

NY & FL

theukrainehoa

Joined Augus

1.3K 517 1.2K

Michael R. Caputo
@MichaelRCaputo

Follow

Replying to @JohnJHarwood

I'd come out of the box a little less "craven hater" in your first few weeks, at least.

1:02 PM - 1 Feb 2020

15 Likes

15

© 2020 Twitter About Help Center Terms Privacy policy Cookies Ads info

By using Twitter's
analytics, persona
ng for
Home Ab
Count? Log in

Michael R.
@MichaelRCaput
Author "The Ukrai
@BombardierBoo
@GratefulDead H
#BillsMafia PODC
stillstandingpodca
NY & FL
theukrainehoa
Joined August

Marc Caputo @MarcACaputo · Feb 1

Yes. The McConnell-led Senate really would've removed Trump if only the House took its time on impeachment.

3 21

Michael R. Caputo
@MichaelRCaputo

Follow

Replying to @MarcACaputo @theonides @daveweigel

History will write that @RudyGiuliani was a hero of an inevitable impeachment. By keeping Mueller away from Trump, Rudy avoided a Clintonesque false statement trial. As a result, there was no special counsel report backing a criminal impeachment article.

No crime = acquittal.

2:14 PM - 1 Feb 2020

1 Like

2 1

Show more replies

By using Twitter's services you agree to our Cookies Use. We and our partners operate globally and use cookies, including for analytics, personalisation, and ads.

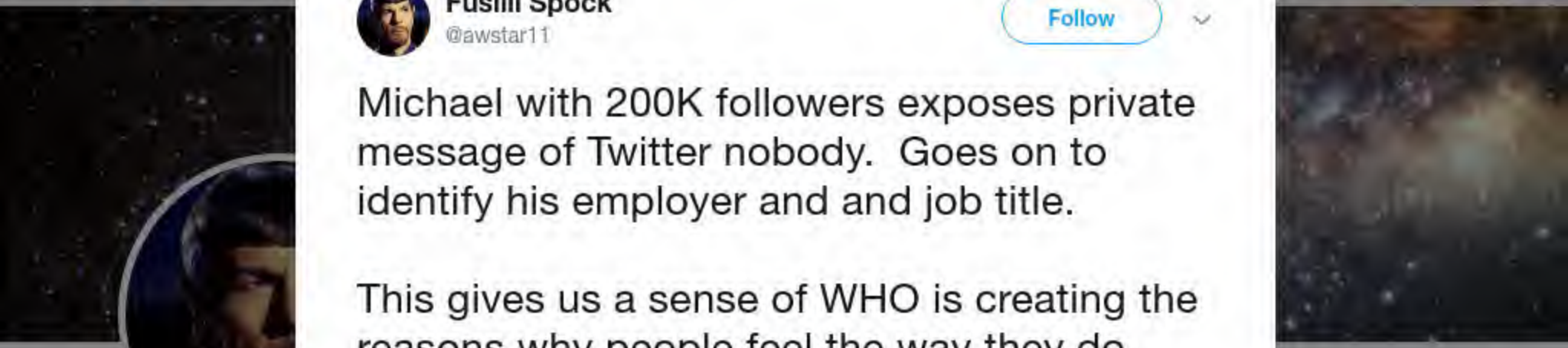

Fusilli Spoc
@awstar11

Mostly harmless

Joined April 2

Fusilli Spock
@awstar11

Follow

Michael with 200K followers exposes private message of Twitter nobody. Goes on to identify his employer and and job title.

This gives us a sense of WHO is creating the reasons why people feel the way they do about the media.

Michael S. Schmidt @nytmike
Got this message this morning from @coachVMarino the offensive coordinator for the Brown University football team. Gives us a sense of where things stand in our politics and how folks view the media.

1:56 PM - 1 Feb 2020

57 Retweets **194** Likes

12 57 194

Jordan @JordanLethal · 14h
Replying to @awstar11
Because it's important to identify the employer of someone who sent you a pretty innocuous "I think you're junk" message, not because you want him

By using Twitter's
analytics, persona

Home Ab

Michael R.

@MichaelRCaput

Author "The Ukrai
@BombardierBoo
@GratefulDead H
#BillsMafia PODC
stillstandingpodca

NY & FL

theukrainehoa

Joined August

Marc Caputo @MarcACaputo · Feb 1

Yes. The McConnell-led Senate really would've removed Trump if only the House took its time on impeachment.

3 21

Michael R. Caputo @MichaelRCaputo · 24h

History will write that @RudyGiuliani was a hero of an inevitable impeachment. By keeping Mueller away from Trump, Rudy avoided a Clintonesque false statement trial. As a result, there was no special counsel report backing a criminal impeachment article.

No crime = acquittal.

2 1

Bob Lynch @BobLynchpin · 23h

I don't think there is any timeline where Rudy ends up looking like a hero. Mueller was always in the tank for the GOP. He didn't even interview Don Jr or look at the financials. The only reason the Ukraine stuff even came to light is because of what a dumbass Rudy is...

1

Michael R. Caputo
@MichaelRCaputo

Follow

Replying to @BobLynchpin @MarcACaputo and 3 others

That's precious.

3:48 PM - 1 Feb 2020

© 2020 Twitter About Help Center Terms Privacy policy Imprint Cookies Ads info

By using Twitter's services you agree to our Cookies Use. We and our partners operate globally and use cookies, including for analytics, personalisation, and ads.

Michael R. Caputo 🇺🇸🇺🇦 ✓
@MichaelRCaputo

Follow

Polling is often cynical and fixed, designed to provide the results the sponsor needs. We know this from 2016.

When they get caught like this, it's profoundly hilarious. Note the pollster; discount all future results.

> **Jonathan Martin** ✓ @jmartNYT
> Confirmed: @cnn has cancelled their presentation of the @DMRegister poll that had been slated for 8 Central.
> Show this thread

6:07 PM - 1 Feb 2020

15 Retweets **32** Likes

2 15 32

Trump's an evil liar/Con man @needabunker · Feb 1
Replying to @MichaelRCaputo

By using Twitter's
analytics, persona

Home Ab

Matthew K
@KodisMatthew

Iowan by way of M
@DrakeUniversity
Researcher @Bus
@IowaStateFair ri

Des Moines, I

Joined Januar

Jonathan Martin @jmartNYT · 14h

Confirmed: @cnn has cancelled their presentation of the @DMRegister poll that had been slated for 8 Central.

272 381 1.4K

Matthew Kodis
@KodisMatthew

Follow

Replying to @jmartNYT @CNN @DMRegister

At the event. Chairs out on stage.

5:56 PM - 1 Feb 2020 from Sheslow Auditorium

45 Retweets **467** Likes

jack=

30 45 467

Generic Mike @GenericMike5885 · 14h

Replying to @blakeleymusic @KodisMatthew and 3 others

Perpic probably polled at 25% ; and they all panicked

ng for

count? Log in

By using Twitter's
analytics, persona
ng for
Home Ab
Count? Log in

Michael R.
@MichaelRCaput
Author "The Ukrai
@BombardierBoo
@GratefulDead Ha
#BillsMafia PODC
stillstandingpodca
NY & FL
theukrainehoa
Joined August

John Harwood @JohnJHarwood · 15h

deleted a tweet because I made a tabulation mistake. 23 of 51 Senate GOP votes to block Bolton testimony came from states of the old Confederacy, not 25. apologies for the error

4.0K 1.2K 8.2K

Michael R. Caputo
@MichaelRCaputo

Follow

Replying to @JohnJHarwood

"I need to be accurate in my divisive historically ignorant race baiting."

6:10 PM - 1 Feb 2020

91 Retweets **882** Likes

10 91 882

Chad E. Christenson @RaidersRBack · 1h

Replying to @MichaelRCaputo @JohnJHarwood

Lol. Perfect

4

Richie-Rich @richholland4 · 43m

Replying to @MichaelRCaputo @JohnJHarwood

Much better clarification!

Sgt. K. Onyx @SgtKOnyx · 7h

Replying to @MichaelRCaputo @JohnJHarwood

Except the change still isn't accurate. There were only 11 States in the Confederacy. 3 of the current possible 22 are Democrats

By using Twitter's services you agree to our Cookies Use. We and our partners operate globally and use cookies, including for analytics, personalisation, and ads.

Home Ab... ...count? Log in

Michael R.

@MichaelRCaput

Author "The Ukrai
@BombardierBoo
@GratefulDead H
#BillsMafia PODC
stillstandingpodca

NY & FL

theukrainehoa

Joined August

Michael R. Caputo
@MichaelRCaputo

Follow

When you're slavishly devoted to polls and need to destroy one, this is a good strategy.

One call does it all.

Jennifer Jacobs @JenniferJJacobs
The voter was an Iowa City area man who says the Iowa Poll polltaker didn't name Buttigieg when asked which candidate he preferred.

Voter said when she read a new list, she mispronounced Buttigieg's name. ...

6:12 PM - 1 Feb 2020

8 Retweets **18** Likes

1 8 18

Andreina @Andrein16705270 · 16h
Replying to @MichaelRCaputo
It's pronounced "Butt-gig"

By using Twitter's services you agree to our Cookies Use. We and our partners operate globally and use cookies, including for analytics, personalisation, and ads.

Michael R.

@MichaelRCaputo

Author "The Ukrai
@BombardierBoo
@GratefulDead H
#BillsMafia PODC
stillstandingpodca

NY & FL

theukrainehoa

Joined August

Michael R. Caputo 🇺🇸🇺🇦 ✓
@MichaelRCaputo

Follow

This ends a long run of final @jaselzer polls before the Iowa caucuses.

This should be the last - a gigantic screw up. Some dope will write a tick tock story on how things fell apart and POOF never again.

> **Jonathan Martin** ✓ @jmartNYT
> .@DMRegister and @CNN are spiking final @jaselzer poll, which in recent years had become an event itself in the days before the caucuses >
>
> twitter.com/cnnpr/status/1…
> Show this thread

6:19 PM - 1 Feb 2020

4 Retweets **6** Likes

1 4 6

Show more replies

By using Twitter's services you agree to our Cookies Use. We and our partners operate globally and use cookies, including for analytics, personalisation, and ads.

Home Ab... ...count? Log in

Michael R. Caputo 🇺🇸🇺🇦
@MichaelRCaputo

Follow

"Selzer & Co., which conducts the poll, is recognized for its excellence in polling. Just not this poll." 🤣

Des Moines Register @DMRegister
The Des Moines Register, CNN and Selzer & Co. have made the decision to not release the final installment of the CNN/Des Moines Register/Mediacom poll as planned this evening. A note from our editor: desmoinesregister.com/story/news/202 ...
Show this thread

6:21 PM - 1 Feb 2020

7 Retweets **20** Likes

2 7 20

Woj @cWpSr · 21h
Replying to @MichaelRCaputo
I wonder why?? 🤔

1

Michael R. Caputo 🇺🇸🇺🇦 @MichaelRCaputo · 21h
They messed up. Usually a pollster will fudge and hide this kind of mistake but Mayor Pete shines a bright light.

Michael R.
@MichaelRCaput...
Author "The Ukrai...
@BombardierBoo...
@GratefulDead H...
#BillsMafia PODC...
stillstandingpodca...
NY & FL
theukrainehoa...
Joined August...

those in power set the boundary of what is respectable, they limit our progress. They are nervous bc we can win.

#Bernie2020

280 2.6K 12K

Michael R. Caputo 🇺🇸🇺🇦 ✓
@MichaelRCaputo

Follow

Replying to @ninaturner

I think Bernie is going to be the Democratic nominee - if they allow it. Watch his back, NT.

6:24 PM - 1 Feb 2020

2 Likes

1 2

Emily Doton @Emilyisadem_ · Feb 1

Replying to @MichaelRCaputo @ninaturner

He will never be the Dem nomination he isn't a Dem.

2 1

Michael R. Caputo 🇺🇸🇺🇦 ✓ @MichaelRCaputo · Feb 1

poll as planned this evening. A note from our editor:
desmoinesregister.com/story/news/202…

Show this thread

2 7 20

Woj @cWpSr · Feb 1

I wonder why?? 🤔

1

Michael R. Caputo 🇺🇸🇺🇦 ✔

@MichaelRCaputo

Follow

Replying to **@cWpSr**

They messed up. Usually a pollster will fudge and hide this kind of mistake but Mayor Pete shines a bright light.

6:28 PM - 1 Feb 2020

1

Woj @cWpSr · Feb 1

Replying to **@MichaelRCaputo**

It reads to me like they didn't like the outcome of the poll. 🤦

1

© 2020 Twitter About Help Center Terms Privacy policy Imprint Cookies Ads info

INTERNET ARCHIVE

SIGN UP / LOG IN UPLOAD Search

ABOUT CONTACT BLOG PROJECTS HELP DONATE JOBS VOLUNTEER PEOPLE

DONATE

INTERNET ARCHIVE
WayBackMachine

http://twitter.com/web/20200202094215if_/https://twitter.co

Latest

Show All

Hrm.

The Wayback Machine has not archived that URL.

This page is available on the web!

Help make the Wayback Machine more complete!
Save this url in the Wayback Machine

Click here to search for all archived pages under
http://twitter.com/web/20200202094215if_/https://twitter.com/JonathanTamari/status/.

The Wayback Machine is an initiative of the Internet Archive, a 501(c)(3) non-profit, building a digital library of Internet sites and other cultural artifacts in digital form.
Other projects include Open Library & archive-it.org.

Your use of the Wayback Machine is subject to the Internet Archive's Terms of Use.

By using Twitter's
analytics, persona
ng for
Home Ab
Count? Log in

1 3

Emily Doton @Emilyisadem_ · 23h

He will never be the Dem nomination he isn't a Dem.

2 1

Michael R. Caputo

@MichaelRCaputo

Follow

Replying to @Emilyisadem_

The media could not be played.

6:56 PM - 1 Feb 2020

1

Emily Doton @Emilyisadem_ · 22h

Replying to @MichaelRCaputo

Michael R.
@MichaelRCaput
Author "The Ukrai
@BombardierBoo
@GratefulDead H
#BillsMafia PODC
stillstandingpodca
NY & FL
theukrainehoa
Joined August

By using Twitter's
analytics, persona
ng for
Home Ab
Log in

1

Michael R. Caputo
@MichaelRCaputo

Follow

Replying to @Emilyisadem_

The media could not be played.

7:00 PM - 1 Feb 2020

1

Show more replies

Michael R.
@MichaelRCaput
Author "The Ukrai
@BombardierBoo
@GratefulDead H
#BillsMafia PODC
stillstandingpodca
NY & FL
theukrainehoa
Joined August

By using Twitter's services you agree to our Cookies Use. We and our partners operate globally and use cookies, including for analytics, personalisation, and ads.

Home Ab... ...count? Log in

Michael R.

@MichaelRCaput

Author "The Ukrai
@BombardierBooks @25thID Veteran
@GratefulDead H
#BillsMafia PODC
stillstandingpodcast.com

NY & FL

theukrainehoax.com

Joined August 2009

Emily Doton @Emilyisadem_ · 14h

Bernie Bros comment about a woman taking no shit! awesome right. Michael?

Michael R. Caputo 🇺🇸🇺🇦 @MichaelRCaputo

Replying to @Emilyisadem_

1

Michael R. Caputo 🇺🇸🇺🇦

@MichaelRCaputo

Follow

Replying to @Emilyisadem_

Oh honey you need to try google. 🤣

7:08 PM - 1 Feb 2020

© 2020 Twitter About Help Center Terms Privacy policy Imprint Cookies Ads info

By using Twitter's
analytics, persona

Home Ab

shipwrecke
@shipwreckedcre

22 years as federa
private practice.

In an undergro
remote desser

Joined Decem

1 2

Pacific @LifeWithoutLack · Feb 1
The Justice Department.

1

shipwreckedcrew
@shipwreckedcrew

Follow

Replying to @LifeWithoutLack @joshtpm @RudyGiuliani

Liar. Why not be honest and say there I no sourcing for the claim you made that the are "incriminating."

4:18 PM - 1 Feb 2020

2 Retweets **3** Likes

3 2 3

Pacific @LifeWithoutLack · Feb 1
Replying to @shipwreckedcrew @joshtpm @RudyGiuliani
Read the DOJ motion. The withheld documents were withheld because they are incriminating. Just like the disgraced Cipollone. He was there to witness and approve it yet he concealed his direct involvement. No patience for unethical lawyer crooks.

1 1 1

shipwreckedcrew @shipwreckedcrew · Feb 1
"Incriminating"

ng for

Log in

Read the DOJ motion. The withheld documents were withheld because they are incriminating. Just like the disgraced Cipollone. He was there to witness and approve it yet he concealed his direct involvement. No patience for unethical lawyer crooks.

1 1 1

shipwreckedcrew
@shipwreckedcrew

Follow

Replying to @LifeWithoutLack @joshtpm @RudyGiuliani

"Incriminating"

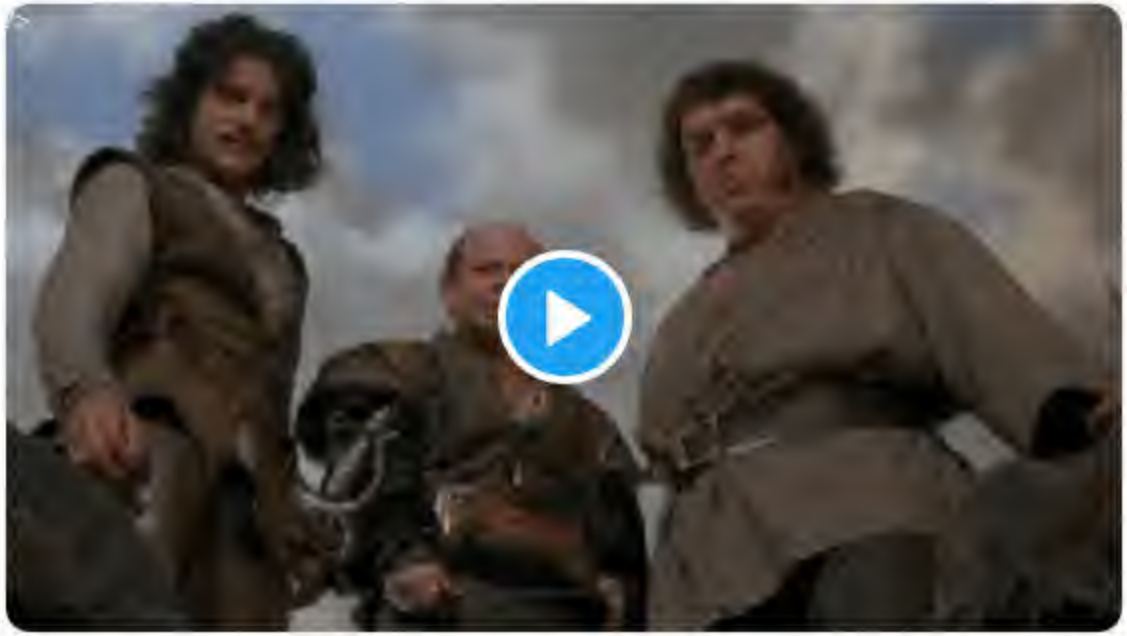

4:38 PM - 1 Feb 2020

2 Retweets **5** Likes

1 2 5

Pacific @LifeWithoutLack · Feb 1

By using Twitter's services you agree to our Cookies Use. We and our partners operate globally and use cookies, including for analytics, personalisation, and ads.

Michael R.

@MichaelRCaput

Author "The Ukrai
@BombardierBoo
@GratefulDead Ha
#BillsMafia PODC
stillstandingpodcast.com

NY & FL

theukrainehoax.com

Joined August 2009

Jonathan Tamari @JonathanTamari · 11h

When you talk to Dems in Iowa, you hear a lot of anxiety, a lot of nervousness, about picking the *right* candidate this year.

Gotta imagine losing the gold standard poll this close to the caucuses won't help matters.

1 7 16

Michael R. Caputo

@MichaelRCaputo

Follow

Replying to @JonathanTamari

Are you kidding? This poll is a benchmark for most everyone in the state. It even drives some NH activity. My guess is there is a whole lot going on tonight. It's a delicious plot twist.

7:17 PM - 1 Feb 2020

© 2020 Twitter About Help Center Terms Privacy policy Imprint Cookies Ads info

By using Twitter's
analytics, persona

Home Ab

Terry
@MarksmanMann

Husband, Father,
Outstanding Milita
Enforcement Offic
Cleveland Bro

Massachusett

Joined April 2

Terry
@MarksmanMarine

Follow

1) Congratulations to Sergeant Heather Lynn Johnson, the first woman to serve and guard the "Tomb of the Unknowns" at Arlington National Cemetery. At 5'11", the Sergeant epitomizes the "Spirit of the Old Guard".

6:57 PM - 1 Feb 2020

224 Retweets **544** Likes

13 224 544

ng for

count? Log in

By using Twitter's services you agree to our Cookies Use. We and our partners operate globally and use cookies, including for analytics, personalisation, and ads.

Michael R.

@MichaelRCaputo

Author "The Ukrai...
@BombardierBoo...
@GratefulDead H...
#BillsMafia PODC...
stillstandingpodca...

NY & FL

theukrainehoa...

Joined August...

Michael R. Caputo 🇺🇸🇺🇦 ✓
@MichaelRCaputo

Follow

.@carterwpage Sue this desk jockey please.

> **Evan McMullin** ✓ @EvanMcMullin
> We heard Trump's allies in the House make their best arguments against the FISA warrant on Carter Page, a known Russian intel associate. Those arguments, including those in the Nunes memo, were quickly debunked. Now, we're to believe that they justify a legitimate investigation?
> Show this thread

2:53 AM - 2 Feb 2020

20 Retweets **54** Likes

4 20 54

This Tweet is unavailable.

CdSmithy @cd_smithy · Feb 2
Replying to @MichaelRCaputo @carterwpage

Mr Caputo, "It is not truth that matters, but victory."

"The one means that wins the easiest victory over reason is terror and force."

Adolf Hitler The New @SenateGOP

1

Home
Douglas S. Haugh
@doughaugh
Follow
Great charts, my favorite, “important energy milestone reached last year as US energy production as a share of energy consumption topped 100% for the first time since 1956 as America was a net energy exporter for the first time in more than 60 years.”
2:54 AM - 2 Feb 2020
7 Retweets 11 Likes
Mike
7
11
Douglas S.
@doughaugh
Catalytic Energy
Husband and Fat
Tweeting, and Wri
Charleston, S
thinkingonene
Joined May 2

By using Twitter's services you agree to our Cookies Use. We and our partners operate globally and use cookies, including for analytics, personalisation, and ads.

Home Ab... ...count? Log in

Michael R.

@MichaelRCaput

Author "The Ukrai
@BombardierBoo
@GratefulDead H
#BillsMafia PODC
stillstandingpodca

NY & FL

theukrainehoa

Joined Augus

Jim Baker @thejimbaker · Jan 30

If Obama had asked the FBI to investigate DJT's Russia connections + publicly disclose what we found in late Oct '16 to hurt DJT because he thought it was in the public interest for HRC to win, I would have refused to participate, reported him, and resigned if he didn't back down

1.6K 2.7K 10K

Michael R. Caputo

@MichaelRCaputo

Follow

Replying to @thejimbaker

All the families ruined by your actions see you and your ilk quite clearly. What you deserve I can't talk about on Twitter.

3:22 AM - 2 Feb 2020

19 Retweets **149** Likes

1 19 149

Show more replies

© 2020 Twitter About Help Center Terms Privacy policy Imprint Cookies Ads info

By using Twitter's services you agree to our Cookies Use. We and our partners operate globally and use cookies, including for analytics, personalisation, and ads.

Arthur Schwartz @ArthurSchwartz

Follow

So is your career.

> **John Bolton** @AmbJohnBolton
> Brexit is done! Happy first full day of UK Independence as they reclaim their sovereignty from the EU. Brexit reflects deeply held views that the British enjoy governing themselves & are done surrendering their interests to the EU bureaucracy @BorisJohnson

3:57 AM - 2 Feb 2020

256 Retweets **1,045** Likes

26 256 1.0K

Losing My Religion @baxter1265 · Feb 2
Replying to @ArthurSchwartz
I love how Trump breaks them. Another DC career over by their own hand. 😆

2 7

Alicia DD @AliciaDD3 · Feb 2
Replying to @ArthurSchwartz @HeyTammyBruce
Just in case you didn't know yet!

Home

ccount? Log in

Michael R.

@MichaelRCaput

Author "The Ukrai
@BombardierBoo
@GratefulDead H
#BillsMafia PODC
stillstandingpodca

NY & FL

theukrainehoa

Joined August

Bakari Sellers @Bakari_Sellers · Feb 2

This poll as has as most of Change Research polling is awful and poorly done. It makes no sense for the @postandcourier, a great institution, to tie themselves with such bad polling.

A poll conducted by targeted online ads. Smh.

> **Meg Kinnard** @MegKinnardAP
> The @PostandCourier's latest South Carolina primary poll is out - and it shows Bernie Sanders and Tom Steyer cutting significantly into Joe Biden's lead, for the first time.
>
> Show this thread

96 143 437

Michael R. Caputo 🇺🇸🇺🇦

@MichaelRCaputo

Follow

Replying to @Bakari_Sellers @postandcourier

This is one reason why people stopped reading newspapers.

6:56 AM - 2 Feb 2020

1 Like

1

© 2020 Twitter About Help Center Terms Privacy policy Cookies Ads info

president features POTUS talking about Michael Bloomberg's height.

Show this thread

7 1 7

Michael R. Caputo 🇺🇸🇺🇦 ✓

@MichaelRCaputo

Follow

Replying to @wgrzMichael @FoxNews

I wish mini Mike would just stand up for God's sake!

Oh. Never mind.

7:46 AM - 2 Feb 2020

2

Michael Wooten ✓ @wgrzMichael · Feb 2

Replying to @MichaelRCaputo @FoxNews

Of all the topics to be addressed 🤦

2

Michael Wooten ✓ @wgrzMichael · Feb 2

Replying to @MichaelRCaputo @FoxNews

James Madison was only 5'4", and he was a decent President (and of course a great Founding Father). However, it is interesting to note, most of our greatest Presidents were all remarkably tall...

1 2

4 more replies

By using Twitter's services you agree to our Cookies Use. We and our partners operate globally and use cookies, including for analytics, personalisation, and ads.

Maggie Haberman
@maggieNYT

Follow

Christie reminding the "This Week" panel of Bloomberg's endorsements for Bush, McCain, questioning how it's going to play with "energized" Democrats.

7:51 AM - 2 Feb 2020

47 Retweets **180** Likes

130 47 180

Tom Ryan @tomr515 · Feb 2
Replying to @maggieNYT
He's willing to spend 15 gabillion dollars to defeat Trump. He's forgiven.

3 2 63

Ravioli87 @ravioli87 · Feb 2
Yea. This about sums it up. If he called Trump and paid him $200 million to just up and resign right now, I'd be okay with that too.

7

Bob @bobpi31415 · Feb 2
Replying to @maggieNYT
Trump being a registered democrat made no difference to republican voters...

3 30

By using Twitter's
analytics, persona
ng for
Home Ab
Count? Log in

hasn't turned up in Trump ads

> **Maggie Haberman** @maggieNYT
> Christie reminding the "This Week" panel of Bloomberg's endorsements for Bush, McCain, questioning how it's going to play with "energized" Democrats.
>
> 66 18 111

Michael R. Caputo
@MichaelRCaputo

Follow

Replying to @maggieNYT

8:37 AM - 2 Feb 2020

Michael R.
@MichaelRCaput
Author "The Ukrai
@BombardierBoo
@GratefulDead Ha
#BillsMafia PODC
stillstandingpodca
NY & FL
theukrainehoa
Joined Augus

© 2020 Twitter About Help Center Terms Privacy policy Imprint Cookies Ads info

By using Twitter's services you agree to our Cookies Use. We and our partners operate globally and use cookies, including for analytics, personalisation, and ads.

Michael R.

@MichaelRCaputo

Author "The Ukrai...
@BombardierBoo...
@GratefulDead H...
#BillsMafia PODC...
stillstandingpodca...

NY & FL

theukrainehoa...

Joined August...

Michael R. Caputo 🇺🇸🇺🇦 ✓

@MichaelRCaputo

Follow

Watch as Mini Mike launches the Hunter/Ukraine attack once he smells a win/place/show.

Talking about Hunter is against Democrat orthodoxy. But Mini Mike is no Democrat - he's an oligarch.

> **Ned Ryun** ✓ @nedryun
> I'm telling you, Sanders is going to roll thru and pick up wins early, gain momentum. Biden will utterly collapse. Establishment will coalesce around one candidate, seek to keep Sanders below 50% of delegates going into convention, push for 2nd ballot and super delegates. twitter.com/Cernovich/stat…

9:32 AM - 2 Feb 2020

12 Retweets **19** Likes

1 12 19

Show more replies

.@SenJoniErnst misrepresents Obama's hot mic moment w Medvedev: "A missile defense that the Congress wanted him to build up... President Obama chose not to do that, as long as the Russians gave him space in the elections." (Not even close to what happened) @CNNSotu @jaketapper

22 42 134

Michael R. Caputo
@MichaelRCaputo

Follow

Replying to @joshrogin @SenJoniErnst and 2 others

Hey Josh, which one didn't happen:

1) Obama/Biden broke the Budapest Memo, allowed Russia to take Crimea.
2) O/B broke the Budapest Memo again, allowed Russia to invade Donbas.
3) O/B illegally withheld lethal aid to UA, appropriated by Congress.
4) Trump went to UA in 2015.

2

Michael R. Caputo
@MichaelRCaputo

Follow

Replying to @MichaelRCaputo @joshrogin and 3 others

4 is the correct answer, but you got that wrong in your #fakenews RNCinCLE platform story that ruined lives. It's STILL wrong there.

The fact is, you know as much about Ukraine as you did about the 2016 GOP platform.

NOTHING. ZERO. ZIP. NADA. NICHIVO.

9:54 AM - 2 Feb 2020

1 Like

2 1

Marisa @cueninja · Feb 2

Replying to @MichaelRCaputo @joshrogin and 3 others

You have no credibility outside of the Trumpist bubble.

4

By using Twitter's services you agree to our Cookies Use. We and our partners operate globally and use cookies, including for analytics, personalisation, and ads.

Michael R.

@MichaelRCaput

Author "The Ukrai
@BombardierBoo
@GratefulDead H
#BillsMafia PODC
stillstandingpodca

NY & FL

theukrainehoa

Joined Augus

Chris Wilson @WilsonWPA · Feb 1

As the @DMRegister releases it's final pre caucus poll, a reminder that 4 years ago it showed Trump up 5. However, our internals had us (@tedcruz) up 3. Monday, we won by 3 (and I kept my job) #cruzcrew #IowaCaucus

3 7 47

Michael R. Caputo @MichaelRCaputo

Follow

Replying to @WilsonWPA @sanguinegop and 2 others

Well you had a ground game so

10:17 AM - 2 Feb 2020

© 2020 Twitter About Help Center Terms Privacy policy Imprint Cookies Ads info

By using Twitter's
analytics, persona
ng for
Home Ab
Log in

Michael R.
@MichaelRCaput
Author "The Ukrai
@BombardierBoo
@GratefulDead H
#BillsMafia PODC
stillstandingpodca
NY & FL
theukrainehoa
Joined August

Eric Bradner @ericbradner · Feb 2

In Dubuque, Joe Biden responds to Joni Ernst's comments to @jaketapper on CNN this morning. "So why don't you let Joni Ernst know just how smart you are and caucus for me," he says.

9 73 336

Michael R. Caputo
@MichaelRCaputo

Follow

Replying to @ericbradner @jaketapper

Lame. Biden has definitely slowed down a few steps. I see why he's dropping in the polls.

10:36 AM - 2 Feb 2020

2 Likes

3 2

WandysChoiceTweeter @ChoiceWandys · Feb 2

Replying to @MichaelRCaputo @ericbradner @jaketapper

Hey bro, just wanted to shout out to your impressive endless grift. Outstanding stuff, notable even in this age.

1 1 7

Michael R. Caputo @MichaelRCaputo · Feb 2

66

1

1 more reply

EyelZank @EyelZank · Feb 2

By using Twitter's
analytics, persona
ng for

Home Ab

Count? Log in

Michael R.

@MichaelRCaput

Author "The Ukrai
@BombardierBoo
@GratefulDead H
#BillsMafia PODC
stillstandingpodca

NY & FL

theukrainehoa

Joined Augus

9 73 336

Michael R. Caputo @MichaelRCaputo · Feb 2

Lame. Biden has definitely slowed down a few steps. I see why he's dropping in the polls.

3 2

WandysChoiceTweeter @ChoiceWandys · Feb 2

Hey bro, just wanted to shout out to your impressive endless grift. Outstanding stuff, notable even in this age.

1 1 7

Michael R. Caputo

@MichaelRCaputo

Follow

Replying to @ChoiceWandys

66

10:49 AM - 2 Feb 2020

1

WandysChoiceTweeter @ChoiceWandys · Feb 2

Replying to @MichaelRCaputo

Yeah 66 for now, you just wait until my rube meat book comes out.

1

© 2020 Twitter About Help Center Terms Privacy policy Cookies Ads info

By using Twitter's services you agree to our Cookies Use. We and our partners operate globally and use cookies, including for analytics, personalisation, and ads.

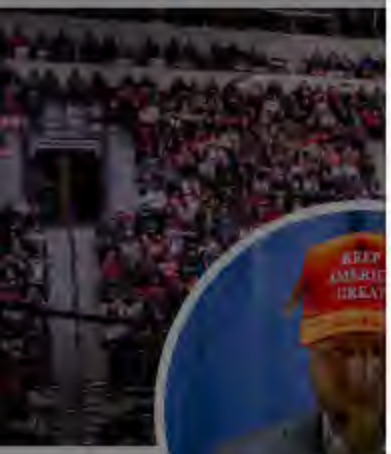

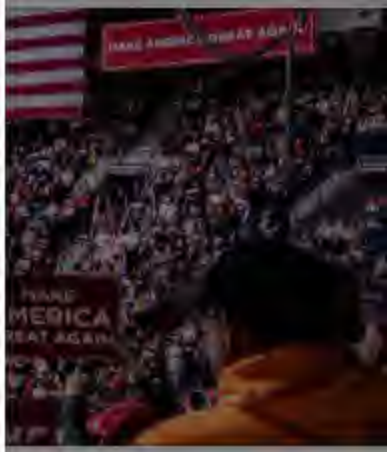

Brad Parsc
TRUMP to
@parscale

Campaign Manag
@realdonaldtrump
Campaign. Proud
best POTUS and
Great!

Washington, D
donaldjtrump.
Joined Novem

Brad Parscale - Text TRUMP to ...
@parscale

Follow

If you didn't see my PBS interview in 2018, at the height of Hoax #1, you should watch this. In one hour I destroy every #FakeNews narrative.

This is the interview that NOT ONE CLIP ever made to cable news. 🤔

The interview, they don't want you to see!

10:58 AM - 2 Feb 2020

2,925 Retweets **4,757** Likes

135 2.9K 4.8K

Christian Lamar @christianllamar · 16h

By using Twitter's
analytics, persona
ng for
Home Ab
Count? Log in

David Grasso @DavidDavidj73 · Feb 2
He's making the point of why does mini Mike get preferential treatment over other candidates ie Harris Booker ...

1

Michael Wooten @wgrzMichael · Feb 2
Other candidates got boxes. Castro, Harris, Klobuchar.

2 1

Michael R. Caputo
@MichaelRCaputo

Follow

Replying to @wgrzMichael @DavidDavidj73 @FoxNews

Debaters use boxes all the time. Few are as arrogant and concerned about their stature as Mini Mike. NYers know: It's long been a terribly sensitive topic for him. He rages about it.

11:24 AM - 2 Feb 2020

1

Show more replies

© 2020 Twitter About Help Center Terms Privacy policy Imprint Cookies Ads info

By using Twitter's services you agree to our Cookies Use. We and our partners operate globally and use cookies, including for analytics, persona

Ken Braun
@BraunKen

My employer is nc
say here ... or in S
game days.

facebook.com

Joined August

John Harwood @JohnJHarwood · Feb 1

deleted a tweet because I made a tabulation mistake. 23 of 51 Senate GOP votes to block Bolton testimony came from states of the old Confederacy, not 25. apologies for the error

6.2K 1.8K 11K

Michael R. Caputo @MichaelRCaputo · Feb 1

"I need to be accurate in my divisive historically ignorant race baiting."

14 141 1.2K

Ken Braun
@BraunKen

Follow

Replying to @MichaelRCaputo @JohnJHarwood

... as if we needed more evidence that many supposedly respectable "mainstream" reporters are walking around with profoundly whacked preconceptions banging around in their noggins...

11:58 AM - 2 Feb 2020

10 Retweets **57** Likes

10 57

© 2020 Twitter About Help Center Terms Privacy policy Imprint Cookies Ads info

By using Twitter's services you agree to our Cookies Use. We and our partners operate globally and use cookies, including for analytics, personalisation, and ads.

Home Ab ... count? Log in

Michael R.

@MichaelRCaput

Author "The Ukrai
@BombardierBoo
@GratefulDead H
#BillsMafia PODC
stillstandingpodca

NY & FL

theukrainehoa

Joined August

Michael R. Caputo 🇺🇸🇺🇦
@MichaelRCaputo

Follow

This campaign is going to be particularly hard on @juliewood and her prickly spoiled boss, his royal highness.

Alex Burns @alexburnsNYT
Bloomberg spox @juliewood responds to Trump:

"The president is lying. He is a pathological liar who lies about everything: his fake hair, his obesity, and his spray-on tan."

12:00 PM - 2 Feb 2020

7 Retweets **21** Likes

7 7 21

P Murrane @MurraneP · 6h
Replying to @MichaelRCaputo @juliewood
I think that a joke can't be classified as a lie.

1

Michael R. Caputo 🇺🇸🇺🇦 @MichaelRCaputo · 6h
Swing and a miss. This former Hillary spox is not up to the task.

By using Twitter's services you agree to our Cookies Use. We and our partners operate globally and use cookies, including for analytics, persona

Home Ab ... count? Log in

Michael R.

@MichaelRCaput

Author "The Ukrai
@BombardierBoo
@GratefulDead H
#BillsMafia PODC
stillstandingpodca

NY & FL

theukrainehoa

Joined August

Mike Cernovich @Cernovich · Feb 2

I like Bernie. I'm not going to vote for him, but I like him.

686 128 2.0K

Michael R. Caputo 🇺🇸🇺🇦

@MichaelRCaputo

Follow

Replying to @Cernovich

I like Bernie too. I'd never vote for a socialist but Bernie is authentic and works hard for veterans. I also feel badly for him as he gets cheated a second time.

12:03 PM - 2 Feb 2020

1 Retweet **10** Likes

5 1 10

Ben "Whistleblower Eric Ciarmarella" Langlotz @GunPatent · 23h

Replying to @MichaelRCaputo @Cernovich

How does that differ from what Stalin's supporters might have said?

Show more replies

By using Twitter's
analytics, persona
ng for

Michael R.

@MichaelRCaput

Author "The Ukrai
@BombardierBoo
@GratefulDead H
#BillsMafia PODC
stillstandingpodca

NY & FL

theukrainehoa

Joined Augus

"The president is lying. He is a pathological liar who lies about everything: his fake hair, his obesity, and his spray-on tan."

7 7 21

Elizabeth @Condorian2487 · 16h

Such a classy response from this person. You can be better, Julie.

1

Michael R. Caputo

@MichaelRCaputo

Follow

Replying to @Condorian2487 @juliewood

No, she cannot.

12:04 PM - 2 Feb 2020

1 Retweet **2** Likes

1 1 2

Elizabeth @Condorian2487 · 16h

Replying to @MichaelRCaputo @juliewood

Unfortunately, you are correct.

© 2020 Twitter About Help Center Terms Privacy policy Imprint Cookies Ads info

Home
count? Log in

DannyTypo
@Dangela2004

Follow

You need to watch. Not a Kiss fan. But that he just goes on calmly cuz “he got this” is balls.

🤡 **Videos Memes** 🎬

DannyTypo
@Dangela2004
Twoke and tired. M
better than a Twitt
opinion. I know w
because I know th
United States
Joined July 20

By using Twitter's
analytics, persona
Home Ab
ng for
Account? Log in

Michael R.
@MichaelRCaput
Author "The Ukrai
@BombardierBoo
@GratefulDead H
#BillsMafia PODC
stillstandingpodca
NY & FL
theukrainehoa
Joined August

president features POTUS talking about Michael Bloomberg's height.

Show this thread

183 168 430

Michael R. Caputo
@MichaelRCaputo

Follow

Replying to @KristenhCNN

Classic Trump strategy: the comment. The Dem/media faux outrage. The coverage. The Bloomberg reaction. The media resonance - you all give him incredible free media.

Trump takes all the media oxygen he can in 22 seconds, suffocating opponents. (And in the end MRB will use a box.)

12:42 PM - 2 Feb 2020

2 Retweets **13** Likes

1 2 13

Deplorable Leslie @bulldogmoma3 · 13h

Replying to @MichaelRCaputo @KristenhCNN

And viewers will literally be thinking about the box MB is standing on

1 3

By using Twitter's
analytics, persona

Home Ab

ng for

Account? Log in

Michael R.

@MichaelRCaput

Author "The Ukrai
@BombardierBoo
@GratefulDead H
#BillsMafia PODC
stillstandingpodca

NY & FL

theukrainehoa

Joined August 2009

Thomas Guth @GuthGmsalesinc · Feb 2

Come down from your Ivory tower and tell the people in the streets that bullshit, see how far you get!

1

Michael R. Caputo 🇺🇸🇺🇦

@MichaelRCaputo

Follow

Replying to @GuthGmsalesinc

12:43 PM - 2 Feb 2020

© 2020 Twitter About Help Center Terms Privacy policy Imprint Cookies Ads info

By using Twitter's
analytics, persona
ng for
Home Ab
Count? Log in

Yossi Geste
@YossiGestetner
Job: Marketing in
Side Job: Comme
and Kol Mevaser.
and @OJPAC. Cre
#EconomicStress
New York
yossigestetner
Joined August

If Obama had asked the FBI to investigate DJT's Russia connections + publicly disclose what we found in late Oct '16 to hurt DJT because he thought it was in the public interest for HRC to win, I would have refused to participate, reported him, and resigned if he didn't back down

1.6K 2.7K 10K

Yossi Gestetner ✓
@YossiGestetner

Follow

Replying to @thejimbaker

The Obama Admin (and the FBI for whom you worked at the time) kept it secret because the investigation was a partisan/bias clown job that would blow up in Obama Admin's face as it did since then which is why DC keeps distracting with new fake scandals to avoid accountability.

11:06 AM - 2 Feb 2020

130 Retweets **416** Likes

4 130 416

Yossi Gestetner ✓ @YossiGestetner · Feb 2

Replying to @YossiGestetner @thejimbaker

Besides, you DID participate in a Dem Admin investigation of a GOP Candidate! An investigation that was fueled by foreign info from Australia and the Dem-funded dossier that was pushed at the DOJ by someone whose spouse was paid by the firm behind the paper. CORRUPT pay to play!

2 67 253

Strona główna Chwile Szukaj na Twitterze Masz konto? Zaloguj się

Mike Cernc
@Cernovich

Writer, filmmaker,
Cernovich.com

Orange Count
Cernovich.cor
Dołączył(a) sie/p

Mike Cernovich @Cernovich

Obserwuj

These polling numbers have been widely confirmed.

At least 15 reporters have these same numbers and won't report on them.

> **Mike Cernovich** @Cernovich
> Des Moines Iowa poll was spiked, here are the results:
>
> Sanders: 22%...

12:43 - 2 lut 2020

61 podań dalej **143** polubienia

17 61 143

Yvonne Burton Jesus is King! @_YvonneBurton · 32 min

W odpowiedzi do @Cernovich

The real question wasn't about why anyone would leak to Mike Cernovich it was why in the hell did the other journalists who were leaked to sit on the story....maybe the answer to that answers why would anyone leak to Cerno.... It's pretty obvious right?

1

By using Twitter's
analytics, persona

Home Ab

Michael R.

@MichaelRCaput

Author "The Ukrai
@BombardierBoo
@GratefulDead H
#BillsMafia PODC
stillstandingpodca

NY & FL

theukrainehoa

Joined August

Vickie Mamula ★★★ @29567Gold · Feb 2

What has Bernie done for veterans? How many years has he been in the Senate ,what bills has he proposed? Bernie is a communist! Let him go run in Russia for dictator! 🤔🎁🇺🇸🤦

2

Michael R. Caputo 🇺🇸🇺🇦

@MichaelRCaputo

Follow

Replying to @29567Gold @Cernovich

Bernie is helpful with veterans legislation in the Senate, is often an early sponsor on troop-facing bills. He was the first to sign a 2011 vets-led bill to repatriate remains of 13 US Navy sailors in a mass grave on the shore of Tripoli. McCain killed it. IntrepidProject.org

12:58 PM - 2 Feb 2020

10 Retweets **26** Likes

2 10 26

QuidProJoe @Quid_Pro_Joe00 · Feb 2

Replying to @MichaelRCaputo @Cernovich @29567Gold

What kind of monster would be against repatriating the remains of American sailors ? Oh ...

ng for

Log in

By using Twitter's services you agree to our Cookies Use. We and our partners operate globally and use cookies, including for analytics, personalisation, and ads.

Michael R. Caputo

@MichaelRCaputo

Author "The Ukraine Hoax," 3-1-20 by @BombardierBooks, @25thID Veteran, @GratefulDead Head #MAGA Certified #BillsMafia PODCAST: stillstandingpodcast.c

© 2020 Twitter
About
Help Center
Terms
Privacy policy
Cookies
Ads info

By using Twitter's services you agree to our Cookies Use. We and our partners operate globally and use cookies, including for analytics, personalisation, and ads.

Eric Bradner @ericbradner · Feb 2

In Dubuque, Joe Biden responds to Joni Ernst's comments to @jaketapper on CNN this morning. "So why don't you let Joni Ernst know just how smart you are and caucus for me," he says.

9 73 338

Michael R. Caputo @MichaelRCaputo · Feb 2

Lame. Biden has definitely slowed down a few steps. I see why he's dropping in the polls.

3 2

EvelZank @EvelZank · Feb 2

Does "dropping in polls" mean steady and/or rising in both Iowa and Nationwide according to both Real Clear & 538 polls?? Karl Rove who actually knows polls says there won't be any clear winner in Iowa. Biden (like Reagan, Bush, Clinton, GWB, Obama & Trump) will WIN SC big time.

1

Michael R. Caputo
@MichaelRCaputo

Follow

Replying to @EvelZank @ericbradner @jaketapper

Don't stop believin'.

1:44 PM - 2 Feb 2020

© 2020 Twitter About Help Center Terms Privacy policy Imprint Cookies Ads info

Home About Search Twitter Have an account? Log in

Michael R.

@MichaelRCaput

Author "The Ukrai
@BombardierBoo
@GratefulDead Ha
#BillsMafia PODC
stillstandingpodca

NY & FL

theukrainehoa

Joined August

QuidProJoe @Quid_Pro_Joe00 · Feb 2

What kind of monster would be against repatriating the remains of American sailors ? Oh ...

1 1

Michael R. Caputo

@MichaelRCaputo

Follow

Replying to @Quid_Pro_Joe00 @Cernovich @29567Gold

That kind.

1:45 PM - 2 Feb 2020

1 Like

1

By using Twitter's services you agree to our Cookies Use. We and our partners operate globally and use cookies, including for analytics, personalisation, and ads.

Home Ab... ...count? Log in

Michael R.

@MichaelRCaput

Author "The Ukrai
@BombardierBoo
@GratefulDead H
#BillsMafia PODC
stillstandingpodca

NY & FL

theukrainehoa

Joined August

Michael R. Caputo 🇺🇸🇺🇦
@MichaelRCaputo

Follow

This is delicious. 👇

Jake Tapper @jaketapper
NBC: John Kerry "was overheard Sunday on the phone at a Des Moines hotel explaining what he would have to do to enter the presidential race amid 'the possibility of Bernie Sanders taking down the Democratic Party — down whole.'" nbcnews.com/politics/2020-…

2:04 PM - 2 Feb 2020

12 Retweets **36** Likes

7 12 36

S. Moore 🇺🇸 @smpmoore · 6h
Replying to @MichaelRCaputo
What world does John Kerry live in?

1

RON COULTER @RONCOULTER · 6h
Replying to @MichaelRCaputo
Obviously, internal polling is not looking great for Biden.

Erik Weinberger @erikweinberger · 6h
Replying to @MichaelRCaputo

2 2 14

Deplorable Leslie @bulldogmoma3 · Feb 2

And viewers will literally be thinking about the box MB is standing on

1 4

Michael R. Caputo

@MichaelRCaputo

Follow

Replying to @bulldogmoma3 @KristenhCNN

Exactly.

The media could not be played.

2:12 PM - 2 Feb 2020

3 Likes

By using Twitter's
analytics, persona
ng for

NBC: John Kerry "was overheard Sunday on the phone at a Des Moines hotel explaining what he would have to do to enter the presidential race amid 'the possibility of Bernie Sanders taking down the Democratic Party — down whole.'" nbcnews.com/politics/2020-…

7 14 41

David Marcus @BlueBoxDave · 9h
As delicious as arugula?

1 2

Michael R. Caputo
@MichaelRCaputo

Follow

Replying to @BlueBoxDave

Let Them Eat Arugula

By **JONATHAN CHAIT** May 8, 2008

3:02 PM - 2 Feb 2020

1 Like

1

© 2020 Twitter About Help Center Terms Privacy policy Imprint Cookies Ads info

By using Twitter's services you agree to our Cookies Use. We and our partners operate globally and use cookies, including for analytics, personalisation, and ads.

Michael R.

@MichaelRCaput

Author "The Ukrai
@BombardierBoo
@GratefulDead H
#BillsMafia PODC
stillstandingpodca

NY & FL

theukrainehoa

Joined Augus

Michael R. Caputo @MichaelRCaputo · Feb 2

This campaign is going to be particularly hard on @juliewood and her prickly spoiled boss, his royal highness.

> **Alex Burns** @alexburnsNYT
> Bloomberg spox @juliewood responds to Trump:
>
> "The president is lying. He is a pathological liar who lies about everything: his fake hair, his obesity, and his spray-on tan."

7 7 21

P Murrane @MurraneP · Feb 2

I think that a joke can't be classified as a lie.

1

Michael R. Caputo

@MichaelRCaputo

Follow

Replying to @MurraneP @juliewood

Swing and a miss. This former Hillary spox is not up to the task.

5:40 PM - 2 Feb 2020

© 2020 Twitter About Help Center Terms Privacy policy Imprint Cookies Ads info

Home Moments Search Twitter Have an account? Log in

Marc Caputo
@MarcACaputo

Follow

Matt Browner Hamlin @mattkbh
Singing "Born in the USA" while draped in a Puerto Rican flag is an excellent flex
Show this thread

5:27 PM - 2 Feb 2020

208 Retweets **1,793** Likes

16 208 1.8K

Mikey C @b151327f09f2422 · 7h
Replying to @MarcACaputo @TheRickWilson
Puerto Rico is the USA.

1 12

Marc Caputo @MarcACaputo · 6h
Hence the = sign

2 5 82

1 more reply

notesfromnanchorbaby @anchorbabynotes · 8h
Replying to @MarcACaputo

By using Twitter's services you agree to our Cookies Use. We and our partners operate globally and use cookies, including for analytics, personalisation, and ads.

By using Twitter's services you agree to our Cookies Use. We and our partners operate globally and use cookies, including for analytics, personalisation, and ads.

Jack Posob...
@JackPosobiec

Veteran intel office... analyst, and famil...

Washington, D...

Joined May 20...

Jack Posobiec 🇺🇸 ✔
@JackPosobiec

Follow

I don't know if Bernie supports Antifa, but a whole lot of Antifa supports Bernie

5:51 PM - 2 Feb 2020

1,153 Retweets **3,807** Likes

121 1.2K 3.8K

Feinstein Hires Chinese Spies @_N_W_B_D · 4h
Replying to @JackPosobiec

By using Twitter's services you agree to our Cookies Use. We and our partners operate globally and use cookies, including for analytics, personalisation, and ads.

Michael R.

@MichaelRCaput

Author "The Ukrai
@BombardierBoo
@GratefulDead Ha
#BillsMafia PODC
stillstandingpodca

NY & FL

theukrainehoax.com

Joined August 2009

Bakari Sellers @Bakari_Sellers · 10h

Seriously y'all think he can find Ukraine on a map? Honest question...

519 542 5.2K

Michael R. Caputo 🇺🇸🇺🇦

@MichaelRCaputo

Follow

Replying to @Bakari_Sellers

No doubt. He's been focused on this corruption for months. Now, the investigation begins - here and in Kyiv.

4:48 AM - 3 Feb 2020

1

Show additional replies, including those that may contain offensive content Show

© 2020 Twitter About Help Center Terms Privacy policy Imprint Cookies Ads info

By using Twitter's
analytics, persona

Home Ab

Michael R.

@MichaelRCaput

Author "The Ukrai
@BombardierBoo
@GratefulDead H
#BillsMafia PODC
stillstandingpodca

NY & FL

theukrainehoa

Joined Augus

Dan Friedman @dfriedman33 · Feb 2

He's just gonna pretend this didn't happen. But the fun comes when Fox News hosts and Federalist writers have to pretend it's a liberal conspiracy theory.

Donald J. Trump @realDonaldTrump

Congratulations to the k
on a great game, and a
comeback, under imme
represented the Great S
and, in fact, the entire U

236 73 265

Donald J. Tru
Congratulatio
on a great gar
under immens
you and the G
are true Cham

4,998

Michael R. Caputo 🇺🇸🇺🇦 @MichaelRCaputo

Follow

Replying to @dfriedman33

Nobody cares, Friedman. 🙄

4:50 AM - 3 Feb 2020

1 Retweet **5** Likes

1 5

© 2020 Twitter About Help Center Terms Privacy policy Imprint Cookies Ads info

By using Twitter's services you agree to our Cookies Use. We and our partners operate globally and use cookies, including for analytics, personalisation, and ads.

Jack Posobiec 🇺🇸 ✔
@JackPosobiec

Follow

Flyover country just laid the smackdown on San Francisco

Preview of November

7:42 PM - 2 Feb 2020

669 Retweets **3,337** Likes

68 669 3.3K

Lisa @Rockprincess818 · 11h
Replying to @JackPosobiec
Pelosi and her minions are 0/3 this week. UK Leaves the EU. Trump will get acquitted. And their football team blows a 4th quarter lead to lose the super bowl. And the The best is yet to come!

23 292 1.0K

1 more reply

OakTown 😡 Unfiltered @hrtablaze · 11h
Replying to @JackPosobiec
Tweet of the day !

4 19

By using Twitter's
analytics, persona
ng for

America Deserves Better

5.4K 25K 75K

Michael R. Caputo 🇺🇸🇺🇦
@MichaelRCaputo

Follow

Replying to @MikeBloomberg

All that money and that's the best you can do? 😂

5:11 AM - 3 Feb 2020

6 Retweets **64** Likes

6 6 64

Mike @CBerthelot227 · 20h

Replying to @MichaelRCaputo @MikeBloomberg

The funniest thing is that near the end with military jets flying and Navy graduates throwing their caps in the air, that actually makes Trump look BETTER, ROTFLMAO

1

Show more replies

Home Ab
Log in
Michael R.
@MichaelRCaput
Author "The Ukrai
@BombardierBoo
@GratefulDead H
#BillsMafia PODC
stillstandingpodca
NY & FL
theukrainehoa
Joined August
© 2020 Twitter About Help Center Terms Privacy policy Imprint Cookies Ads info

By using Twitter's services you agree to our Cookies Use. We and our partners operate globally and use cookies, including for analytics, personalisation, and ads.

Michael R. Caputo 🇺🇸🇺🇦 ✓
@MichaelRCaputo

Follow

I've known Joe for 10 years. He's solid as they come, devoted to his community, and has always supported Donald Trump.

Joe Caldarera ✓ @JoeCalNYC
Caldarera for Congress...A Fresh Voice, the ONLY Conservative Choice for Staten Island & South Brooklyn!

5:39 AM - 3 Feb 2020

31 Retweets **81** Likes

4 31 81

Alexandra Sherer @AlexandraSherer · 13h
Replying to @MichaelRCaputo
President Trump endorsed Nicole Malliotakis. I'm gonna go with her. 🇺🇸

2 2

Michael R. Caputo 🇺🇸🇺🇦 ✓ @MichaelRCaputo · 12h
I heard that. Do you have a link that quotes his endorsement? Thanks.

1 2

Michael R.
@MichaelRCaput
Author "The Ukrai
@BombardierBoo
@GratefulDead H
#BillsMafia PODC
stillstandingpodca
NY & FL
theukrainehoa
Joined August

By using Twitter's
analytics, persona
ng for
Home Ab
Count? Log in

4 31 82

Alexandra Sherer @AlexandraSherer · Feb 3
President Trump endorsed Nicole Malliotakis. I'm gonna go with her.

2 2

Michael R. Caputo
@MichaelRCaputo

Follow

Replying to @AlexandraSherer

I heard that. Do you have a link that quotes his endorsement? Thanks.

5:48 AM - 3 Feb 2020

2 Likes

1 2

Alexandra Sherer @AlexandraSherer · Feb 3
Replying to @MichaelRCaputo
Hold your horses, big shot. But in the meantime, just to tide you over...

This media may contain sensitive material. Learn more View

1 1

Michael R. Caputo @MichaelRCaputo · Feb 3
I don't know who you are but if you believe I can't tweet nice things about a friend you're the one who has horses to hold.

I'm not involved in #NY11 but I can get involved if you want me to. I know the district quite well. I also know @NMalliotakis, @seanspicer. We're all good.

Michael R.
@MichaelRCaput
Author "The Ukrai
@BombardierBoo
@GratefulDead H
#BillsMafia PODC
stillstandingpodca
NY & FL
theukrainehoa
Joined August

By using Twitter's
analytics, persona

Home Ab

ng for

count? Log in

Michael R.

@MichaelRCaput

Author "The Ukrai
@BombardierBoo
@GratefulDead H
#BillsMafia PODC
stillstandingpodca

NY & FL

theukrainehoa

Joined August

Holland Stanton @HollandStanton · Feb 3

People should be thinking about whether they want a master publicist or a decent president. Who cares if Bloomberg is short? A lot of great presidents were not perfect human specimens. I don't need a comedian in the WH.

1

Michael R. Caputo
@MichaelRCaputo

Follow

Replying to @HollandStanton @KristenhCNN

Do you actually know what party Bloomberg is in? He was a Republican, then an independent, now I think he's a Democrat but he's changed so often, always for an election, that I just can't tell. I wish he'd stand up and tell us.

Oh, wait. He is standing up. My bad.

5:52 AM - 3 Feb 2020

1

Show more replies

© 2020 Twitter About Help Center Terms Privacy policy Imprint Cookies Ads info

Hold your horses, big shot. But in the meantime, just to tide you over...

This media may contain sensitive material. Learn more View

1 1

Michael R. Caputo
@MichaelRCaputo

Follow

Replying to @AlexandraSherer

I don't know who you are but if you believe I can't tweet nice things about a friend you're the one who has horses to hold.

I'm not involved in #NY11 but I can get involved if you want me to. I know the district quite well. I also know @NMalliotakis, @seanspicer. We're all good.

8:18 AM - 3 Feb 2020

1 Like

2 1

Michael R. Caputo @MichaelRCaputo · 4h

Replying to @MichaelRCaputo @AlexandraSherer and 2 others

So you just let me know, big shot.

friend you're the one who has horses to hold.

I'm not involved in #NY11 but I can get involved if you want me to. I know the district quite well. I also know @NMalliotakis, @seanspicer. We're all good.

2 2

Michael R. Caputo
@MichaelRCaputo

Follow

Replying to @MichaelRCaputo @AlexandraSherer and 2 others

So you just let me know, big shot.

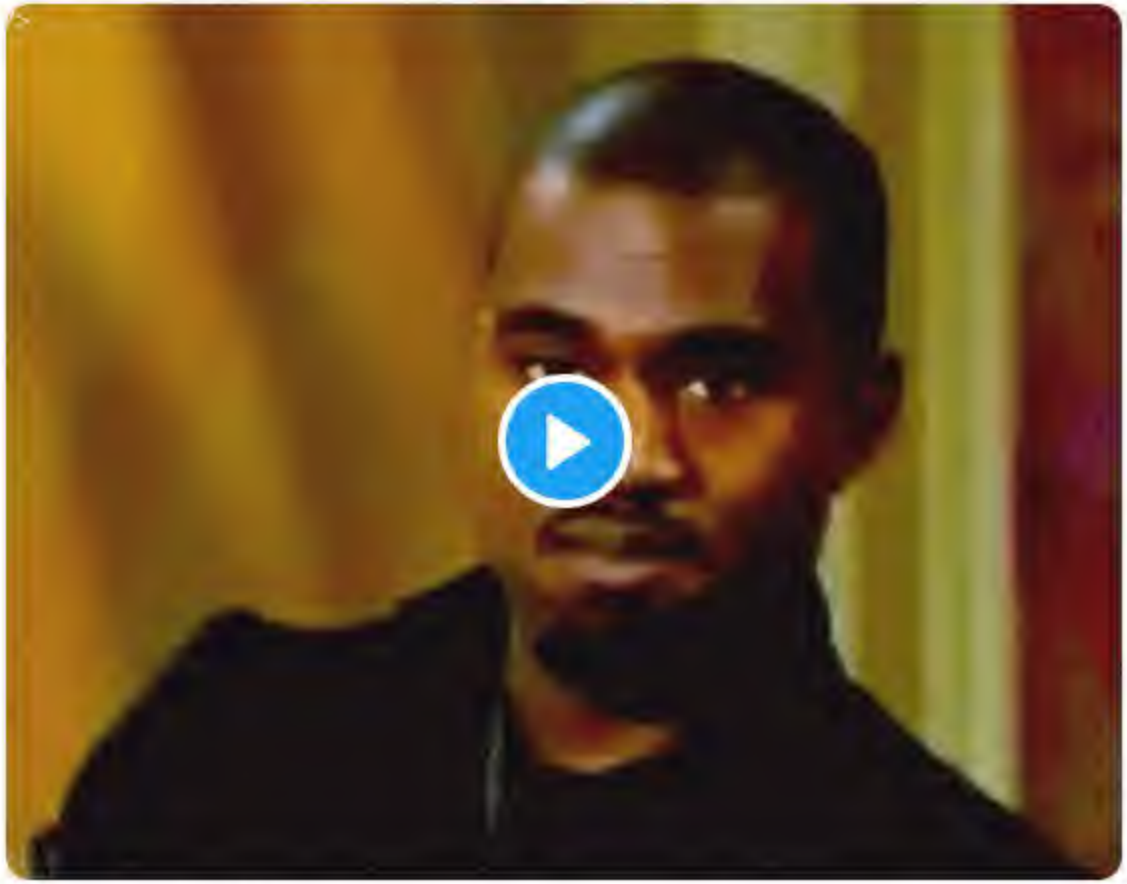

8:23 AM - 3 Feb 2020

Oh we're all good, don't recall saying we weren't. I was just voicing my support for Nicole, as she is not only a super effective Assemblywoman but also got the President's endorsement for #NY11 . Looking forward to us all uniting behind her campaign.

1 1

Michael R. Caputo
@MichaelRCaputo

Follow

Replying to @AlexandraSherer @NMalliotakis @seanspicer

This is not voicing your support for Nicole. 👎 This is baiting me. That's a bad idea, I promise.

> **Alexandra Sherer**
> @AlexandraSherer
>
> Replying to @MichaelRCaputo
>
> Hold your horses, big shot. But in the meantime, just to tide you over...

9:04 AM - 3 Feb 2020

3

Alexandra Sherer @AlexandraSherer · Feb 3

Replying to @MichaelRCaputo @NMalliotakis @seanspicer

Not really understanding your vibe right now.

By using Twitter's services you agree to our Cookies Use. We and our partners operate globally and use cookies, including for analytics, personalisation, and ads.

Michael R.

@MichaelRCaput

Author "The Ukrai
@BombardierBoo
@GratefulDead H
#BillsMafia PODC
stillstandingpodca

NY & FL

theukrainehoa

Joined August

Michael R. Caputo 🇺🇸🇺🇦 ✓

@MichaelRCaputo

Follow

I'm gonna tell my kids this is why we love the @NFL.

NFL ✓ @NFL

The youngest player to be named NFL MVP and win a Super Bowl in their career.

@PatrickMahomes | #ChiefsKingdom

9:06 AM - 3 Feb 2020

3 Likes

1 3

Show more replies

© 2020 Twitter About Help Center Terms Privacy policy Imprint Cookies Ads info

By using Twitter's
analytics, persona
ng for

Michael R.

@MichaelRCaput

Author "The Ukrai
@BombardierBoo
@GratefulDead H
#BillsMafia PODC
stillstandingpodca

NY & FL

theukrainehoa

Joined August

3

Alexandra Sherer @AlexandraSherer · Feb 3

My intial response to you was saying I support Nicole because she was endorsed by the President. Then you responded with the big talking point from Caldarera's campaign which is - where is the President's press release? - meaning you don't believe she actually has the endorsement

1

Michael R. Caputo

@MichaelRCaputo

Follow

Replying to @AlexandraSherer @NMalliotakis @seanspicer

You're making an incorrect assumption that I'm aware of anything in this race.

You've certainly made sure I am now aware of Nicole's campaign.

9:08 AM - 3 Feb 2020

1

Show more replies

© 2020 Twitter About Help Center Terms Privacy policy Imprint Cookies Ads info

By using Twitter's
analytics, persona
ng for
Home Ab
Count? Log in

Michael R.
@MichaelRCaput
Author "The Ukrai
@BombardierBoo
@GratefulDead Ha
#BillsMafia PODC
stillstandingpodca
NY & FL
theukrainehoa
Joined August

Alexandra Sherer @AlexandraSherer · 19h

If you support Nicole - which you're claiming to ? - why would you say she is lying about her endorsement from the president?

1

Michael R. Caputo

@MichaelRCaputo

Follow

Replying to @AlexandraSherer @NMalliotakis @seanspicer

Where did I say that? I'm actually uninvolved and disinterested.

At least I was.

I honestly did not see a presidential statement and just wanted to see it. I had no clue it was a controversy.

9:14 AM - 3 Feb 2020

1

Show more replies

© 2020 Twitter About Help Center Terms Privacy policy Imprint Cookies Ads info

By using Twitter's
analytics, persona
ng for
Home Ab
Count? Log in

Seriously y'all think he can find Ukraine on a map? Honest question...

738 689 6.8K

Michael R. Caputo @MichaelRCaputo · Feb 3

No doubt. He's been focused on this corruption for months. Now, the investigation begins - here and in Kyiv.

2

Shannon DeAvila @Shannon_DeAvila · Feb 3

Your so right! He has been focused on corruption, his own. Bribery, emoluments, obstruction, conspiracy, involving foreign governments in our elections, campaign finance violations, he's so focused on covering up his corruption he couldn't promote a US agenda if he wanted to.

1

Michael R. Caputo

@MichaelRCaputo

Follow

Replying to @Shannon_DeAvila

45

9:29 AM - 3 Feb 2020

1

Show more replies

Michael R.
@MichaelRCaputo
Author "The Ukrai
@BombardierBoo
@GratefulDead H
#BillsMafia PODC
stillstandingpodca
NY & FL
theukrainehoa
Joined August 2020

© 2020 Twitter About Help Center Terms Privacy policy Imprint Cookies Ads info

confused.

This media may contain sensitive material. Learn more View

1

Michael R. Caputo
@MichaelRCaputo

Follow

Replying to @AlexandraSherer @NMalliotakis @seanspicer

He was my intern in 2010; I'm proud of him. So what? Grow up.

9:30 AM - 3 Feb 2020

1 Like

1 1

Alexandra Sherer @AlexandraSherer · Feb 3

Replying to @MichaelRCaputo @NMalliotakis @seanspicer

Great - glad we worked through this. As I've said before, I'm looking forward to us all uniting behind Nicole Malliotakis so that we can take back NY11.

1 1

2 more replies

© 2020 Twitter About Help Center Terms Privacy policy Imprint Cookies Ads info

By using Twitter's
analytics, persona

Home Ab

ng for

Log in

Michael R.

@MichaelRCaput

Author "The Ukrai
@BombardierBoo
@GratefulDead H
#BillsMafia PODC
stillstandingpodca

NY & FL

theukrainehoa

Joined August

HolisticQueen @QueenHolistic · 2h

This Joey thing is just that.. young smoking butt trying to raise his profile. I support trump too doesn't mean I'm qualified or the best candidate. Nicole's got this.. nothing to see here.. Joe's a cute kid

1 2

Michael R. Caputo

@MichaelRCaputo

Follow

Replying to @QueenHolistic @AlexandraSherer @NMalliotakis

By using Twitter's services you agree to our Cookies Use. We and our partners operate globally and use cookies, including for analytics, personalisation, and ads.

Michael R.

@MichaelRCaput

Author "The Ukrai
@BombardierBoo
@GratefulDead H
#BillsMafia PODC
stillstandingpodcast.com

NY & FL

theukrainehoax.com

Joined August 2009

Marc Caputo @MarcACaputo · 23h

How would Marcus Aurelius fare on Twitter?

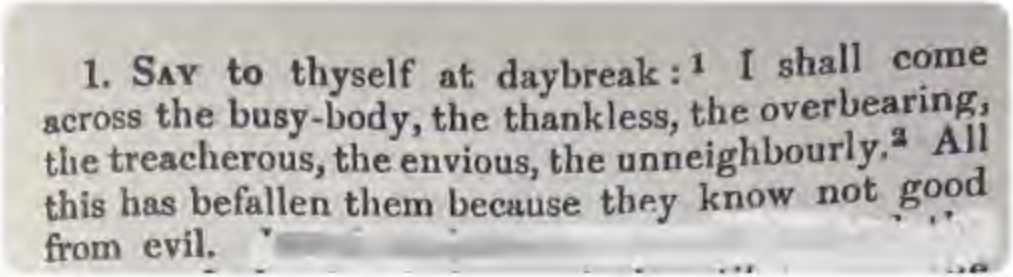

1. Say to thyself at daybreak: [1] I shall come across the busy-body, the thankless, the overbearing, the treacherous, the envious, the unneighbourly. [2] All this has befallen them because they know not good from evil.

4 7 22

Michael R. Caputo

@MichaelRCaputo

Follow

Replying to @MarcACaputo

He would find the character limit oppressive.

10:39 AM - 3 Feb 2020

© 2020 Twitter About Help Center Terms Privacy policy Imprint Cookies Ads info

By using Twitter's services you agree to our Cookies Use. We and our partners operate globally and use cookies, including for analytics, personalisation, and ads.

Home Ab... ...count? Log in

Michael R.

@MichaelRCaput

Author "The Ukrai
@BombardierBoo
@GratefulDead H
#BillsMafia PODC
stillstandingpodca

NY & FL

theukrainehoa

Joined August

Michael R. Caputo 🇺🇸🇺🇦
@MichaelRCaputo

Follow

I'm old enough to remember Prince at Super Bowl XLI.

10:39 AM - 3 Feb 2020

3 Retweets **16** Likes

4 3 16

Frank Butry ⚔️ @fbutry · Feb 3
Replying to @MichaelRCaputo
Hell, I'm so old I remember when it wasn't called the Super Bowl

1 3

Al Q. Holic @Johnnywhales · Feb 3
I'm old enough to remember when Al Hirt was a risqué choice for Halftime Entertainment.

Home
Moments
Search Twitter
Have an account? Log in
Rudy Giuliani
@RudyGiuliani
Follow
Democrats want America focused on Trump's alleged "quid pro quo" with Ukraine, but Giuliani, President Donald Trump's personal attorney, says he has evidence of the several members of the Biden family engaging in quid pro quo while Joe was serving as VP.
10:49 AM - 3 Feb 2020
440 Retweets 755 Likes
74
440
755
women for rudy giuliani @QAnonWomen4Rudy · 3m
Replying to @RudyGiuliani
Absolutely correct! We must impeach and convict Joe Biden ASAP!!!

INTERNET ARCHIVE

SIGN UP / LOG IN UPLOAD Search

ABOUT CONTACT BLOG PROJECTS HELP DONATE JOBS VOLUNTEER PEOPLE

DONATE

INTERNET ARCHIVE
WayBackMachine

http://twitter.com/web/20200206001525if_/https://twitter.co

Latest

Show All

Hrm.

The Wayback Machine has not archived that URL.

This page is available on the web!

Help make the Wayback Machine more complete!
Save this url in the Wayback Machine

Click here to search for all archived pages under
http://twitter.com/web/20200206001525if_/https://twitter.com/MichaelRCaputo/status/.

The Wayback Machine is an initiative of the Internet Archive, a 501(c)(3) non-profit, building a digital library of Internet sites and other cultural artifacts in digital form.
Other projects include Open Library & archive-it.org.

Your use of the Wayback Machine is subject to the Internet Archive's Terms of Use.

Home Moments Search Twitter Have an account? Log in

Michael R.

@MichaelRCaputo

Author "The Ukrai
@BombardierBoo
@GratefulDead H
#BillsMafia PODC
stillstandingpodca

NY & FL

theukrainehoa

Joined August 2009

Blake News @blakehounshell · 3h
First of all, bay leaves are a scam. They do nothing.

> **Lizzie O'Leary** @lizzieohreally
> How do I have approximately eight little jars of cinnamon but no bay leaves?
> Show this thread
>
> 78 7 122

Julia Ioffe @juliaioffe · 3h
You have never been more wrong.

6 1 118

Michael R. Caputo
@MichaelRCaputo

Follow

Replying to @juliaioffe @blakehounshell

Totally #FakeNews

10:56 AM - 3 Feb 2020

© 2020 Twitter About Help Center Terms Privacy policy Cookies Ads info

By using Twitter's
analytics, persona

Home Ab

Michael R.

@MichaelRCaput

Author "The Ukrai
@BombardierBoo
@GratefulDead H
#BillsMafia PODC
stillstandingpodca

NY & FL

theukrainehoa

Joined August

3 1 7

RON COULTER @RONCOULTER · Feb 3
Surely they can reach a.....Missouri Compromise.

1 1

Michael R. Caputo
@MichaelRCaputo

Follow

Replying to @RONCOULTER

11:02 AM - 3 Feb 2020

1 Like RON

1

ng for

count? Log in

By using Twitter's services you agree to our Cookies Use. We and our partners operate globally and use cookies, including for analytics, personalisation, and ads.

Ari Melber
@AriMelber

Anchor of @msnbc at 6pm ET on MSNBC
Analyst | MSNBC Correspondent | L
reporter

msnbc.com/m

Joined July 20

Ari Melber @AriMelber

Follow

Jay Sekulow deploys a compelling exhibit in his closing argument:

Video evidence of House Dems backing impeachment *before* Ukraine plot was exposed

This goes to the (political & legal) accusation that the House was out to get him apart from the facts it found in its probe

10:46 AM - 3 Feb 2020

201 Retweets **1,019** Likes

874 201 1.0K

Ari Melber @AriMelber · Feb 3

House Democrats might have rebutted this by *including* the other earlier alleged grounds for impeachment in this case -- like arguing 'yes we were right then and this impeachment *is* also about that earlier obstruction' etc, but they went for the 'narrow' case.

By using Twitter's services you agree to our Cookies Use. We and our partners operate globally and use cookies, including for analytics, personalisation, and ads.

Michael R. Caputo 🇺🇸🇺🇦
@MichaelRCaputo

Follow

Conflict is a business. The top 100 weapons companies sold $420 billion in 2018; the top five companies are all from the US.

Peace is stagnation for those global megabusinesses - grow or die.

How do politicians help keep those companies growing? They keep the wars going.

Glasnost Gone @GlasnostGone
Goodnight #Ukraine. And farewell to 33 yr old Claudia Sytnik (white t-shirt). A military medic, she was killed today by Russia's forces. She joins 23 yr old medic Sabina Halytska, who like Claudia was also killed by a Russian shell in Feb 2018. R.I.P one and...

11:18 AM - 3 Feb 2020

6 Retweets **9** Likes

2 6 9

By using Twitter's
analytics, persona

Home Ab

Michael R.

@MichaelRCaput

Author "The Ukrai
@BombardierBoo
@GratefulDead H
#BillsMafia PODC
stillstandingpodca

NY & FL

theukrainehoa

Joined August

11 21 38

Scott Leffler @scottleffler · Feb 3
The site looks great, @MichaelRCaputo.

2 2

Michael R. Caputo 🇺🇸🇺🇦
@MichaelRCaputo

Follow

Replying to @scottleffler

Thanks. After the Russia investigations, it was either this or open a dojo above a vape shop.

11:26 AM - 3 Feb 2020

1 Retweet **4** Likes

4 1 4

RedTweeter @B5074616546 · Feb 3
Replying to @MichaelRCaputo @scottleffler
😱

Laura & Lucy 🙈🐶 @LucyLewis37 · Feb 3
Replying to @MichaelRCaputo @scottleffler
Capukeo

Show more replies

ng for

count? Log in

By using Twitter's
analytics, persona
ng for

Michael R.

@MichaelRCaput

Author "The Ukrai
@BombardierBoo
@GratefulDead H
#BillsMafia PODC
stillstandingpodca

NY & FL

theukrainehoa

Joined Augus

1 1

Michael R. Caputo
@MichaelRCaputo

Follow

Replying to @Andrein16705270

I quote Gen Smedley in my book because this isn't just about Burisma... or just the Bidens.

11:27 AM - 3 Feb 2020

1 Retweet **1** Like

1 1

© 2020 Twitter About Help Center Terms Privacy policy Imprint Cookies Ads info

David Marcus @BlueBoxDave
The House Managers are now quoting Harry Potter. Can we please just end this?

5 3 22

Michael R. Caputo 🇺🇸🇺🇦
@MichaelRCaputo

Follow

Replying to @BlueBoxDave

I honestly thought “Can we please just end this?” was some clever reference to Harry Potter.

11:40 AM - 3 Feb 2020

1 Like

1

INTERNET ARCHIVE

SIGN UP / LOG IN UPLOAD Search

ABOUT CONTACT BLOG PROJECTS HELP DONATE JOBS VOLUNTEER PEOPLE

DONATE

INTERNET ARCHIVE
WayBackMachine

http://twitter.com/web/20200206035456if_/https://twitter.co

Latest

Show All

Hrm.

The Wayback Machine has not archived that URL.

This page is available on the web!

Help make the Wayback Machine more complete!
Save this url in the Wayback Machine

Click here to search for all archived pages under
http://twitter.com/web/20200206035456if_/https://twitter.com/MichaelRCaputo/status/.

The Wayback Machine is an initiative of the Internet Archive, a 501(c)(3) non-profit, building a digital library of Internet sites and other cultural artifacts in digital form.
Other projects include Open Library & archive-it.org.

Your use of the Wayback Machine is subject to the Internet Archive's Terms of Use.

By using Twitter's services you agree to our Cookies Use. We and our partners operate globally and use cookies, including for analytics, personalisation, and ads.

Michael R. Cap
@MichaelRCaputo
Michael R.
@MichaelRC
Author "The Ukraine
@BombardierBooks
@GratefulDead Hea
#BillsMafia PODCAS
stillstandingpodcast
NY & FL
theukrainehoax.c

Michael R. Caputo 🇺🇸🇺🇦 ✓
@MichaelRCaputo

Follow

Never heard of her. She can't even be in the top 25 African American Republicans. Nope.

She may be one of the few willing to write for leftist Web sites, but nowhere near a high-ranking anything.

> **Shermichael Singleton** ✓ @Shermichael_
> Sophia has been one of a few very high ranking African-Americans for years in the GOP. This isn't anything small.
>
> "Here's Why I Left the GOP" by @IAmSophiaNelson …

12:07 PM - 3 Feb 2020

5 Retweets **13** Likes

2 5 13

Barbara Marshall @babsmarshall1 · 22h
Replying to @MichaelRCaputo
LOL. There AREN'T 25 African American Republicans.

There's about ten including Kanye and Diamond and Silk.

By using Twitter's services you agree to our Cookies Use. We and our partners operate globally and use cookies, including for analytics, personalisation, and ads.

Home Ab... ...count? Log in

Michael R.

@MichaelRCaput

Author "The Ukrai
@BombardierBoo
@GratefulDead H
#BillsMafia PODC
stillstandingpodca

NY & FL

theukrainehoa

Joined August

Michael R. Caputo 🇺🇸🇺🇦
@MichaelRCaputo

Follow

Clearly, Adam Schiff's speechwriter discovered kine bud.

In the biz, this is called "Great, kid."

As in "that's great, kid, nice writing but way over the top. We'll have a more experienced speechwriter chop this. Now put out the blunt."

Karli ★★★ **- Text TRUMP to 88022** @KarluskaP
WTF is he talking about!😂🤣🤣
Show this thread

12:19 PM - 3 Feb 2020

6 Retweets **21** Likes

2 6 21

Excelsior Strategies @Excelsior_PR · Feb 3

By using Twitter's services you agree to our Cookies Use. We and our partners operate globally and use cookies, including for analytics, personalisation, and ads.

Home Ab... ...count? Log in

Dan Bongir
@dbongino
Host of The Dan E
Florida, USA
bongino.com
Joined Januar

Dan Bongino
@dbongino
Follow

Adam Schiff - We have proven our case!

Also Adam Schiff - We need more witnesses because we haven't proven our case.

12:16 PM - 3 Feb 2020

4,343 Retweets **17,445** Likes

477 4.3K 17K

Diana Livinus @PlatinumDiane · Feb 3
Replying to @dbongino
...talking from two sides of his mouth. His day will come. And why is no one talking about Nancy Pelosi's shady ties with Ukraine? #ShamImpeachmentTrial

10 37

Matthew Cordasco @MattyCordasco · Feb 3
Replying to @dbongino
Closing arguments by Adam Bull Schiff.....

By using Twitter's services you agree to our Cookies Use. We and our partners operate globally and use cookies, including for analytics, personalisation, and ads.

Home Ab... ...count? Log in

Michael R.

@MichaelRCaput

Author "The Ukrai
@BombardierBoo
@GratefulDead H
#BillsMafia PODC
stillstandingpodca

NY & FL

theukrainehoa

Joined August

Michael R. Caputo 🇺🇸🇺🇦
@MichaelRCaputo

Follow

Damn, Rush. You've helped our family so much, like no one else could. I wish I knew how I could help you.

You're in our fervent prayers.

12:22 PM - 3 Feb 2020

22 Retweets **107** Likes

4 22 107

That Guy @That_Guy_D_C · 22h
Replying to @MichaelRCaputo
Used to listen to Rush on WBEN all the time growing up. Hope all goes well with his treatment.

LDMoney @LDWhitmire · 22h
Replying to @MichaelRCaputo
I hope he uses Ruth Bader's doctors.

C Grup @mrscbear77 · 22h
Replying to @MichaelRCaputo

By using Twitter's
analytics, persona

Home Ab

Michael R.

@MichaelRCaput

Author "The Ukrai
@BombardierBoo
@GratefulDead Ha
#BillsMafia PODC
stillstandingpodca

NY & FL

theukrainehoa

Joined August

9 4 59

Deutscher Amerikaner @WilhelmDerErste · 4h

I'll trade you a box of Kinder eggs from Germany for a box Dunkaroos.

2 1 6

Michael R. Caputo

@MichaelRCaputo

Follow

Replying to @WilhelmDerErste @CassandraRules

When my young daughters met @realDonaldTrump and the First Lady in the Oval Office, they had big plans to lobby him to end the Kinder Egg ban.

Of course, they were totally blown away and forgot. Months later, they are crestfallen and think they failed children across America.

12:30 PM - 3 Feb 2020

2 Retweets **11** Likes

1 2 11

Deutscher Amerikaner @WilhelmDerErste · 3h

Replying to @MichaelRCaputo @CassandraRules @realDonaldTrump

I think I would have done the same thing. That's amazing that your daughters got to meet the President and First Lady.

3

By using Twitter's
analytics, persona
ng for
Home Ab
Count? Log in

Michael R.
@MichaelRCaputo
Author "The Ukrai
@BombardierBoo
@GratefulDead Ha
#BillsMafia PODC
stillstandingpodca
NY & FL
theukrainehoa
Joined Augus

Holland Stanton @HollandStanton · 20h

People should be thinking about whether they want a master publicist or a decent president. Who cares if Bloomberg is short? A lot of great presidents were not perfect human specimens. I don't need a comedian in the WH.

1

Michael R. Caputo @MichaelRCaputo · 20h

Do you actually know what party Bloomberg is in? He was a Republican, then an independent, now I think he's a Democrat but he's changed so often, always for an election, that I just can't tell. I wish he'd stand up and tell us.

Oh, wait. He is standing up. My bad.

1

Holland Stanton @HollandStanton · 11h

Uh Trump changed parties and friendships so I hardly think this is the comparison you want to be making.

1

Michael R. Caputo
@MichaelRCaputo

Follow

Replying to @HollandStanton @KristenhCNN

Let's see how that goes over with loyal Democrat activists in the early states.

3:32 PM - 3 Feb 2020

© 2020 Twitter About Help Center Terms Privacy policy Cookies Ads info

Oval Office, they had big plans to lobby him to end the Kinder Egg ban.

Of course, they were totally blown away and forgot. Months later, they…

5 2 37

Michael R. Caputo
@MichaelRCaputo

Follow

Replying to @CassandraRules

I've not given up. I've got a few pet projects and Ferrero Kinder Eggs is one. DM me.

3:34 PM - 3 Feb 2020

1 Like

1 1

After Dork @Arsigi · Feb 3

Replying to @MichaelRCaputo @CassandraRules

Careful - given what we've seen, is it beyond the realm of possibility that Kinder Eggs might somehow make their way into Impeachment 2.0?

1 1

Michael R. Caputo @MichaelRCaputo · Feb 3

Right! Secret messages wrapped in delicious European chocolate! Of course!

By using Twitter's
analytics, persona
ng for
Home Ab
Count? Log in

After Dork @Dork_After · Feb 3

Careful - given what we've seen, is it beyond the realm of possibility that Kinder Eggs might somehow make their way into Impeachment 2.0? 😬

1 1

Michael R. Caputo

@MichaelRCaputo

Follow

Replying to @Arsigi @CassandraRules

Right! Secret messages wrapped in delicious European chocolate! Of course!

3:47 PM - 3 Feb 2020

1 Like

Michael R.
@MichaelRCaput
Author "The Ukrai
@BombardierBoo
@GratefulDead H
#BillsMafia PODC
stillstandingpodca
NY & FL
theukrainehoa
Joined August

By using Twitter's
analytics, persona

Home Ab

Terrence K.
@w_terrence
Actor• Comedian•
United States
terrencekwillia
Joined June 2

Terrence K. Williams
@w_terrence

Follow

I'm speechless for the first time in my life.

The President & The First Lady invited me to sit at their table.

I used to be a foster child in need & to sit with @FLOTUS a women who cares for all children & @realDonaldTrump a man who fights for people of all colors was an honor.

ng for

count? Log in

By using Twitter's services you agree to our Cookies Use. We and our partners operate globally and use cookies, including for analytics, personalisation, and ads.

Michael R.

@MichaelRCaput

Author "The Ukrai...
@BombardierBoo...
@GratefulDead Ha...
#BillsMafia PODC...
stillstandingpodca...

NY & FL

theukrainehoa...

Joined August...

Michael R. Caputo 🇺🇸🇺🇦 ✓
@MichaelRCaputo

Follow

Do NOT mess with @ninaturner! 👍
This oligarch argument is effective among the Democrat nominating ranks and she wields it like a sword.

I disagree with her but DAMN she's good.

Josh Marshall ✓ @joshtpm
Interesting exchange here about whether Bloomber is an "oligarch"

5:45 PM - 3 Feb 2020

1 Retweet **3** Likes

1 1 3

joe @joeleverone · Feb 3
Replying to @MichaelRCaputo @ninaturner
I like this. Bloomberg is such a joke. For all of his faults of which there are many, people GIVE trumps campaign money because they like him. No one will donate to Bloomberg. No one. No one. It's a joke he's in the next DNC debate.

By using Twitter's services you agree to our Cookies Use. We and our partners operate globally and use cookies, including for analytics, personalisation, and ads.

Michael R. Caputo 🇺🇸🇺🇦 ✓
@MichaelRCaputo

Follow

Oh damn.

Jennifer Jacobs ✓ @JenniferJJacobs
Getting reports that Biden not viable at some bigger caucus sites.

For example, 650 at Iowa City-1 at City High (below), and Biden not viable with 51 supporters....

6:10 PM - 3 Feb 2020

9 Retweets **13** Likes

2 9 13

Solych @S0LYCH · 6h
Replying to @MichaelRCaputo
"Quid Pro Quo Joe" is resonating

Show more replies

© 2020 Twitter About Help Center Terms Privacy policy Cookies Ads info

By using Twitter's
analytics, persona
ng for

Home Ab
Account? Log in

Michael R.
@MichaelRCaput
Author "The Ukrai
@BombardierBoo
@GratefulDead H
#BillsMafia PODC
stillstandingpodca
NY & FL
theukrainehoa
Joined August

Uncommitted: not viable

Tulsi: not viable

Yang: not viable

Biden: 131

Warren: 212

Klobuchar: 140

Sanders: 129

Buttigieg: 172

119 771 4.5K

Adam Wren @adamwren · 20h
This is the coolest thing I've ever seen in my life.

13 22 424

Michael R. Caputo
@MichaelRCaputo

Follow

Replying to @adamwren

It's definitely a unique experience

6:21 PM - 3 Feb 2020

© 2020 Twitter About Help Center Terms Privacy policy Imprint Cookies Ads info

By using Twitter's services you agree to our Cookies Use. We and our partners operate globally and use cookies, including for analytics, personalisation, and ads.

John Gizzi
@johngizzi

Chief Political Co...
House Correspon...

Washington D...
newsmax.com...
Joined September 2010

John Gizzi
@johngizzi

Follow

As I head to caucus night parties, I recall 4 yrs ago in stairway of Hotel, as @linda_feldmann & @lauremandeville & I interviewed Bernie's campaign manager Jeff Weaver, as he explained why @BernieSanders losing to @HillaryClinton by .3% was a victory. He was right.

6:25 PM - 3 Feb 2020

6 Retweets **6** Likes

6 6

© 2020 Twitter About Help Center Terms Privacy policy Imprint Cookies Ads info

By using Twitter's services you agree to our Cookies Use. We and our partners operate globally and use cookies, including for analytics, personalisation, and ads.

Marc Caputo ✓
@MarcACaputo

Follow

The Waiting for Godot Caucus

7:30 PM - 3 Feb 2020

51 Retweets **386** Likes

9 51 386

Linda b @lindabrownie · Feb 3
Replying to @MarcACaputo @TheRickWilson
In Canada we walk into a box sign your name and leave that's it. It's hard to understand why they do this caucus. Is there a reason to this madness.?

2 1

Marc Caputo ✓ @MarcACaputo · Feb 3
Tradition and history.

2

Kate, I Cover The FenwayFront @Apphouse50 · Feb 3
Replying to @MarcACaputo @TheRickWilson
The Munch Caucus.

1 1

Lorelei @silverseasun · Feb 3
@infinite_scream probably has a comment ... 😱

1 1

Marc Capu
@MarcACaputo
Covering the 2020 and Florida, Floric POLITICO.
Miami
Joined Decem

By using Twitter's services you agree to our Cookies Use. We and our partners operate globally and use cookies, including for analytics, personalisation, and ads.

Michael R.

@MichaelRCaput

Author "The Ukrai
@BombardierBoo
@GratefulDead H
#BillsMafia PODC
stillstandingpodca

NY & FL

theukrainehoa

Joined August

Michael R. Caputo
@MichaelRCaputo

Follow

SHORTER: Facebook is more powerful than Soros, and he hates that.

> **George Soros** @georgesoros
> Facebook and President Trump have aligned interests: Facebook will help President Trump get re-elected, and Mr. Trump will, in turn, defend Facebook against regulatory and media attacks. trib.al/jp5eKVk

7:42 PM - 3 Feb 2020

32 Retweets **101** Likes

8 32 101

mlgr6572 @ray2272 · 11h
Replying to @MichaelRCaputo
💯

This Tweet is unavailable.

Sagacious'Ambivert @DMarthaVirginia · 11h
Replying to @MichaelRCaputo @Barnes_Law
This is excellent! No really tho! Soros is a #festeringcarbuncle!

By using Twitter's services you agree to our Cookies Use. We and our partners operate globally and use cookies, including for analytics, personalisation, and ads.

littledan
@MemphisMeteor

I am nobody.

Calgary, Alber...

Joined Septe...

littledan
@MemphisMeteor

Follow

First, Soros in Davos saying Trump would not see 2020. Then he was just back in Davos and muttered that Chief Justice Roberts maybe had a surprise for Trump in the recent Impeachment. Now, Trump's going to win because of Zuckerberg.

Soros is getting cranky. #BarrTheDoor

> **Michael R. Caputo** @MichaelRCaputo
> SHORTER: Facebook is more powerful than Soros, and he hates that.
> twitter.com/georgesoros/st...

8:17 PM - 3 Feb 2020

7 Retweets **16** Likes

7 16

© 2020 Twitter About Help Center Terms Privacy policy Imprint Cookies Ads info

By using Twitter's services you agree to our Cookies Use. We and our partners operate globally and use cookies, including for analytics, personalisation, and ads.

Home Ab... ...count? Log in

Michael R.

@MichaelRCaput

Author "The Ukrai
@BombardierBoo
@GratefulDead H
#BillsMafia PODC
stillstandingpodca

NY & FL

theukrainehoa

Joined August

Michael R. Caputo 🇺🇸🇺🇦
@MichaelRCaputo

Follow

The delayed Iowa results confirm what we already knew: the Democrats can't even be honest with themselves.

4:26 AM - 4 Feb 2020

36 Retweets **101** Likes

7 36 101

Michael R. Caputo 🇺🇸🇺🇦 @MichaelRCaputo · 1h

Bernie scared the Democrats last night!

2 9 16

By using Twitter's
analytics, persona

Home Ab

ng for

count? Log in

Michael R.

@MichaelRCaput

Author "The Ukrai
@BombardierBoo
@GratefulDead H
#BillsMafia PODC
stillstandingpodca

NY & FL

theukrainehoa

Joined August

Michael R. Caputo @MichaelRCaputo · Feb 4

The delayed Iowa results confirm what we already knew: the Democrats can't even be honest with themselves.

8 43 128

Michael R. Caputo
@MichaelRCaputo

Follow

Bernie scared the Democrats last night!

4:47 AM - 4 Feb 2020

11 Retweets **20** Likes

2 11 20

Michael R. Caputo @MichaelRCaputo · Feb 4

The Democrats' caucus app designer revealed!

2 11 20

Michael R. Caputo
@MichaelRCaputo

Follow

The Democrats' caucus app designer revealed!

4:54 AM - 4 Feb 2020

9 Retweets **14** Likes

2 9 14

Heeere's Jonny @jonsgardner · 3h
Replying to **@MichaelRCaputo**

By using Twitter's services you agree to our Cookies Use. We and our partners operate globally and use cookies, including for analytics, personalisation, and ads.

Yossi Geste
@YossiGestetner

Job: Marketing in
Side Job: Comme
and Kol Mevaser.
and @OJPAC. Cre
#EconomicStress

New York
yossigestetner
Joined August

Yossi Gestetner ✓
@YossiGestetner

Follow

By not having results tonight, they watered down Biden's potential flop and stole Bernie's thunder. Results midday means the moment went by. It's done. True, they may have some real App issue but not real enough to sit on 70-90 percent of the results. That should have been out.

> **Mike Cernovich** ✓ @Cernovich
> Social media made it impossible for Democrats to rig the election like last time.
>
> Hence the chaos tonight....

10:15 PM - 3 Feb 2020

138 Retweets **305** Likes

16 138 305

Yossi Gestetner ✓ @YossiGestetner · Feb 3
If the app results don't line up in most places, ignore app data and rely on old style tools (phone/paper which IADems say it's info that they have). If the app is

By using Twitter's services you agree to our Cookies Use. We and our partners operate globally and use cookies, including for analytics, personalisation, and ads.

Michael R.

@MichaelRCaput

Author "The Ukrai
@BombardierBoo
@GratefulDead H
#BillsMafia PODC
stillstandingpodca

NY & FL

theukrainehoa

Joined August

Michael R. Caputo 🇺🇸🇺🇦 ✓

@MichaelRCaputo

Follow

This aged poorly

> **Democratic Party** ✓ @DNC
> For three years, we've been preparing for the process that officially kicks off tonight in Iowa: the Democratic presidential primary. Today our chair, @TomPerez, reflects on the reforms we've made to make this the most transparent primary in our history: bit.ly/2SgkWDX

4:58 AM - 4 Feb 2020

13 Retweets **36** Likes

5 13 36

Blasted Buggery 🍳👈 @BuggeryBlasted · 7h

Replying to @MichaelRCaputo

This is suspicious, 14.5 + 3 years after...

This Tweet is unavailable.

Show more replies

By using Twitter's services you agree to our Cookies Use. We and our partners operate globally and use cookies, including for analytics, personalisation, and ads.

Michael R. Caputo

@MichaelRCaputo

Author "The Ukraine Hoax," 3-1-20 by @BombardierBooks, @25thID Veteran, @GratefulDead Head #MAGA Certified #BillsMafia PODCAST: stillstandingpodcast.com

NY & FL

theukrainehoax.com

Joined August 2009

© 2020 Twitter About Help Center Terms Privacy policy Imprint Cookies Ads info

Michael R. Caputo

@MichaelRCaputo

Follow

Well done, @taraemcg! 🤣

We're going to beat you again! 😂

5:02 AM - 4 Feb 2020

© 2020 Twitter About Help Center Terms Privacy policy Imprint Cookies Ads info

By using Twitter's services you agree to our Cookies Use. We and our partners operate globally and use cookies, including for analytics, personalisation, and ads.

John Cardi
@johncardillo

@Newsmax TV gu
time. My horses c
cowboy. Opinion
endorsement.

Florida
newsmaxtv.co
Joined March

John Cardillo ✓
@johncardillo

Follow

Well, he is a bright guy

> **Kurt Schlichter** ✓ @KurtSchlichter
> See, none of this mess in Iowa would've happened if they had gone and hired a talented, problem-solving achiever like Hunter Biden to run things.

4:05 AM - 4 Feb 2020

46 Retweets **216** Likes

3 46 216

Jack Klemeyer @JackKlemeyer · 3h
Replying to @johncardillo
He's "very bright" I hear

1

Debmoley @Debmoley · 2h
Replying to @johncardillo @WvTrump
😅😅😅😅

Show more replies

By using Twitter's services you agree to our Cookies Use. We and our partners operate globally and use cookies, including for analytics, personalisation, and ads.

Home Ab... ...count? Log in

Mike Cernovich
@Cernovich

Follow

Dear Bernie people:

We disagree on a lot, but y'all don't deserve to be treated like this.

Tonight is not what America was about.

8:39 PM - 3 Feb 2020

289 Retweets **1,282** Likes

98 289 1.3K

Ken @ken_peitai · 1h
Replying to @Cernovich
Ruff night 😆

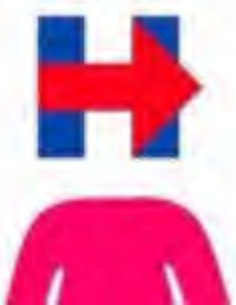

Mike Cerno
@Cernovich

Writer, filmmaker,
Cernovich.com

Orange Count
Cernovich.com
Joined August

By using Twitter's
analytics, persona

Home Ab

Michael R.

@MichaelRCaput

Author "The Ukrai
@BombardierBoo
@GratefulDead H
#BillsMafia PODC
stillstandingpodca

NY & FL

theukrainehoa

Joined August

Michael R. Caputo
@MichaelRCaputo

Follow

I know one guy who's definitely laughing his ass off this morning.

5:10 AM - 4 Feb 2020

ng for

count? Log in

By using Twitter's services you agree to our Cookies Use. We and our partners operate globally and use cookies, including for analytics, personalisation, and ads.

Home Ab... ...count? Log in

Michael R. Caputo 🇺🇸🇺🇦
@MichaelRCaputo

Follow

The Democrats and their conjugal media are spinning and spinning. 🤣

Sam Stein @samstein
I get why conspiracy theories are flourishing now. But people should get a grip. There are paper ballots. The caucuses happen OUT IN THE OPEN FOR EVERYONE TO SEE. And each campaign has internal data to check if things are messy. There isn't a wizard behind the curtain here.

5:17 AM - 4 Feb 2020

5 Retweets **12** Likes

4 5 12

James Atkinson 🇨🇦 @jamesatkinson27 · 3h
Replying to @MichaelRCaputo
Do you happen to watch FOX on a daily basis?

1

Show more replies

Michael R.
@MichaelRCaput...
Author "The Ukrai...
@BombardierBoo...
@GratefulDead H...
#BillsMafia PODC...
stillstandingpodca...
NY & FL
theukrainehoa...
Joined August...

they ran the Country. Remember the 5 Billion Dollar Obamacare Website, that should have cost 2% of that. The only person that can claim a very big victory in Iowa last night is "Trump".

2 2 14

Michael R. Caputo
@MichaelRCaputo

Follow

Replying to @wgrzMichael

Even if you believe biased Politifact, you'd have to be really foolish to think $2.1 billion is a good price for a Web site. The President is right: it should have cost 2% of the Democrat-spun number.

5:58 AM - 4 Feb 2020

1

Michael Wooten @wgrzMichael · 15h

Replying to @MichaelRCaputo

PolitiFact article is quite thorough. If the President had simply said we paid A LOT for the website, he'd be right. But he gave a totally false number (exaggerated by 150% if you go with the $2.1B figure, which includes a lot of non-website costs). You can't think that's ok.

2

Michael R. Caputo @MichaelRCaputo · 15h

Welcome to Queens.

1

By using Twitter's services you agree to our Cookies Use. We and our partners operate globally and use cookies, including for analytics, personalisation, and ads.

Nancy Schl
@NSchlange

It ain't no fun whe
gun! Enjoying the

California, US
Joined June 2

Michael R. Caputo @MichaelRCaputo · Feb 4
The Democrats and their conjugal media are spinning and spinning. 🤣

> **Sam Stein** @samstein
> I get why conspiracy theories are flourishing now. But people should get a grip. There are paper ballots. The caucuses happen OUT IN THE OPEN FOR EVERYONE TO SEE. And each campaign has internal data to check if things are messy. There isn't a wizard behind the curtain here.
>
> 4 5 12

Nancy Schlange
@NSchlange
Follow

Replying to @MichaelRCaputo @commonguy123

Obviously whoever is behind the curtain for the Dems is no wizard.

5:32 AM - 4 Feb 2020

3 Retweets **9** Likes

3 9

© 2020 Twitter About Help Center Terms Privacy policy Imprint Cookies Ads info

By using Twitter's services you agree to our [illegible]. We and our partners operate globally and use cookies, including for analytics, personalisation, and ads.

Andrew Su...
@Surabees

Republican Strate... no-holds barred s... totally mauling wh... is"

Joined Februa...

Andrew Surabian
@Surabees

Follow

Biggest story out of last night wasn't Dems screwing up their own caucus, it was the low voter turnout. Doesn't appear they came close to Obama 2008 levels. Bad omen for Dems.

This is what happens when you have one of the least impressive primary fields in Presidential history.

5:59 AM - 4 Feb 2020

1,862 Retweets **5,699** Likes

139 1.9K 5.7K

Diane R @diane15501 · 4h
Replying to @Surabees @Wonder_Chick_
This is the Dem party.....

By using Twitter's services you agree to our Cookies Use. We and our partners operate globally and use cookies, including for analytics, personalisation, and ads.

Michael R.

@MichaelRCaput

Author "The Ukrai
@BombardierBoo
@GratefulDead H
#BillsMafia PODC
stillstandingpodca

NY & FL

theukrainehoa

Joined August

Michael R. Caputo 🇺🇸🇺🇦
@MichaelRCaputo

Follow

If I were a Dem operative with Pete, I'd have advised him to do exactly this: declare victory. The party and its process failed - collapsed. Keep moving. Got decent internal reporting on 1200/1700 caucuses? You go with it. In Iowa, victory has many definitions. #mayorcheat

CBS News @CBSNews
Despite Iowa caucus chaos, Pete Buttigieg claims victory and shrugs off criticism in interview with @CBSThisMorning cbsn.ws/2v51cLC

6:17 AM - 4 Feb 2020

5 Retweets **16** Likes

5 5 16

Andreina @Andrein16705270 · 14h
Replying to @MichaelRCaputo
does anyone else find it ironic that Pete has a "Butt" in his last name? I just think it's funny. No hate, just fun

they ran the Country. Remember the 5 Billion Dollar Obamacare Website, that should have cost 2% of that. The only person that can claim a very big victory in Iowa last night is "Trump".

2 2 15

Michael R. Caputo @MichaelRCaputo · Feb 4

Even if you believe biased Politifact, you'd have to be really foolish to think $2.1 billion is a good price for a Web site. The President is right: it should have cost 2% of the Democrat-spun number.

1

Michael Wooten @wgrzMichael · 24h

PolitiFact article is quite thorough. If the President had simply said we paid A LOT for the website, he'd be right. But he gave a totally false number (exaggerated by 150% if you go with the $2.1B figure, which includes a lot of non-website costs). You can't think that's ok.

2

Michael R. Caputo
@MichaelRCaputo

Follow

Replying to @wgrzMichael

Welcome to Queens.

6:18 AM - 4 Feb 2020

1 Like

1

© 2020 Twitter About Help Center Terms Privacy policy Imprint Cookies Ads info

By using Twitter's services you agree to our Cookies Use. We and our partners operate globally and use cookies, including for analytics, personalisation, and ads.

Home Ab... ...count? Log in

Michael R.

@MichaelRCaput

Author "The Ukrai
@BombardierBoo
@GratefulDead H
#BillsMafia PODC
stillstandingpodca

NY & FL

theukrainehoa

Joined August

Michael R. Caputo 🇺🇸🇺🇦
@MichaelRCaputo

Follow

We have a winner! 🤣
#DemFyreFest

SC **Steve Guest - Communic...** 8:40 AM
To: ...p.com> >

Democrats' Iowa Fyre Fest

After nearly 12 hours of waiting for results to come in from the Iowa Democrat caucuses, there's no way to sugar coat this: the caucuses are a total and complete disaster for Democrats.

6:31 AM - 4 Feb 2020

6 Retweets **18** Likes

1 6 18

Accueil Moments Rechercher sur Twitter Vous avez déjà un compte ? Se connecter

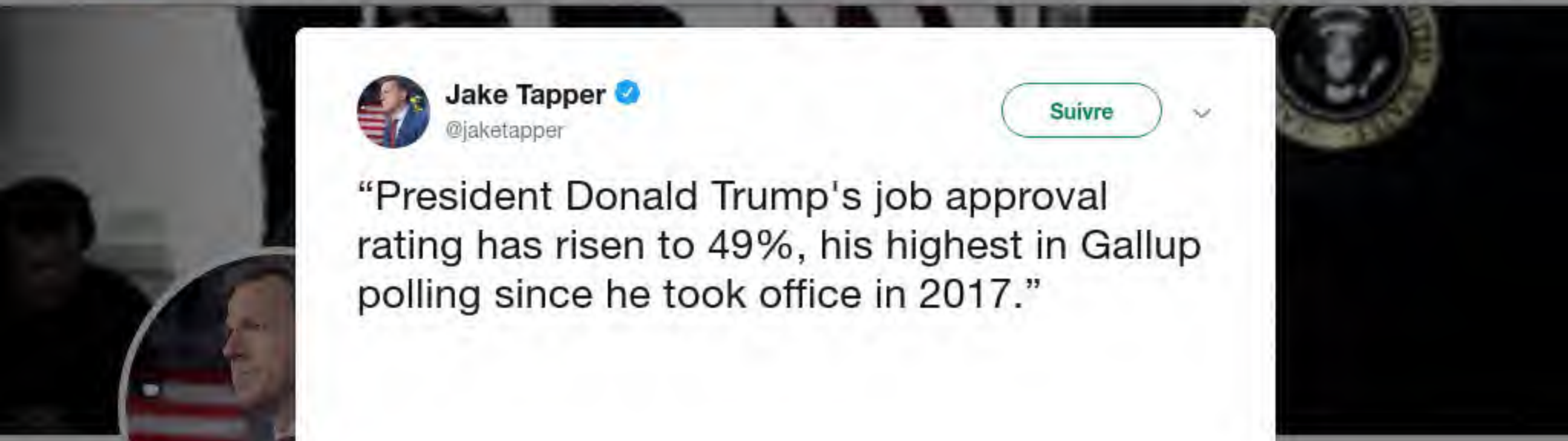

Jake Tappe
@jakertapper

Dad, husband, C
@TheLeadCNN a
of the NYT best-s
@TheHellfireClub
@TheOutpostBoo

amazon.com/

Inscrit en avril

Jake Tapper
@jaketapper

Suivre

"President Donald Trump's job approval rating has risen to 49%, his highest in Gallup polling since he took office in 2017."

06:27 - 4 févr. 2020

1061 Retweets **3205** J'aime

1,6 k 1,1 k 3,2 k

By using Twitter's services you agree to our Cookies Use. We and our partners operate globally and use cookies, including for analytics, personalisation, and ads.

David Marcus
@BlueBoxDave

Follow

If the Democrats impeach him again he'll wind up on Mount Rushmore.

> **Jake Tapper** @jaketapper
> "President Donald Trump's job approval rating has risen to 49%, his highest in Gallup polling since he took office in 2017." news.gallup.com/poll/284156/tr...

6:29 AM - 4 Feb 2020

7 Retweets **66** Likes

3 7 66

Mr. Joshua @SirJoshWah · Feb 4
Replying to @BlueBoxDave

David Marc
@BlueBoxDave
New York Corresp
Federalist. Other
City Journal. Disli
and Morrissey fan
BKNY
Joined Februa

By using Twitter's services you agree to our Cookies Use. We and our partners operate globally and use cookies, including for analytics, personalisation, and ads.

Michael R. Caputo 🇺🇸🇺🇦 ✓
@MichaelRCaputo

Follow

Mr. President, please, we can't take it anymore, we can't win anymore like this, Mr. President, you're driving us crazy, you're winning too much, please Mr. President, not so much.

#Winning

> **Bloomberg** ✓ @business
> Trump just lodged his highest-ever Gallup approval rating -- on the eve of the Senate's vote in his impeachment trial trib.al/EPAusKN

10:13 AM - 4 Feb 2020

3 Retweets **19** Likes

3 3 19

Mark Schroeder @schroederwrite · 7h
Replying to @MichaelRCaputo
Infantile. At best.

By using Twitter's services you agree to our Cookies Use. We and our partners operate globally and use cookies, including for analytics, personalisation, and ads.

Home Ab... ...count? Log in

Michael R. Caputo
@MichaelRCaputo

Follow

Of course you were trying to get rid of Prosecutor Victor Shokin. Your son's business partners were being investigated and his longtime friend Devon Archer lobbied you, Dep Blinken and your staff to force him out.

*Archer and Hunter Biden were not registered as foreign agents.

Russ Ayers @russ_ayers
Welp....The cat's out of the bag now !!!
"All of us in the administration were trying to get rid of that prosecutor"
Send in the usual suspects !!!

10:17 AM - 4 Feb 2020

151 Retweets **215** Likes

6 151 215

Acquit This @DAPrice15 · 8h

Michael R.
@MichaelRCaput
Author "The Ukrai
@BombardierBoo
@GratefulDead H
#BillsMafia PODC
stillstandingpodca
NY & FL
theukrainehoa
Joined August

By using Twitter's
analytics, persona

Home Ab

Michael R.

@MichaelRCaputo

Author "The Ukrai
@BombardierBoo
@GratefulDead H
#BillsMafia PODC
stillstandingpodca

NY & FL

theukrainehoa

Joined August

6 153 219

Acquit This @DAPrice15 · Feb 4
Is this not corruption in plain site?

1 1

Michael R. Caputo
@MichaelRCaputo

Follow

Replying to @DAPrice15 @johncardillo

Paul Manafort is serving hard time for doing far, far less than Hunter Biden and Devon Archer did.

10:32 AM - 4 Feb 2020

45 Retweets **105** Likes

2 45 105

breezinthru757 @breezinthru757 · 19h
Replying to @MichaelRCaputo @DAPrice15 @johncardillo
Yep and most of that and the black ledger was made up.

1

Show more replies

© 2020 Twitter About Help Center Terms Privacy policy Imprint Cookies Ads info

By using Twitter's services you agree to our Cookies Use. We and our partners operate globally and use cookies, including for analytics, personalisation, and ads.

Home Ab... ...count? Log in

Michael R.

@MichaelRCaput

Author "The Ukrai
@BombardierBoo
@GratefulDead H
#BillsMafia PODC
stillstandingpodca

NY & FL

theukrainehoa

Joined August

Michael R. Caputo 🇺🇸🇺🇦
@MichaelRCaputo

Follow

We cannot have secret courts reversing elections.

Cassandra Fairbanks 🌵 @CassandraRules
Badass.

10:40 AM - 4 Feb 2020

91 Retweets **262** Likes

10 91 262

tammaye @tammaye · 16h
Replying to @MichaelRCaputo
The VP was elected.

PapaBear @av8orfl · 15h
Replying to @MichaelRCaputo
Bravo Sen. Paul 👍👍👏👏

By using Twitter's services you agree to our Cookies Use. We and our partners operate globally and use cookies, including for analytics, personalisation, and ads.

Michael R.

@MichaelRCaput

Author "The Ukra
@BombardierBoo
@GratefulDead Hi
#BillsMafia PODC
stillstandingpodcast.com

NY & FL

theukrainehoax.com

Joined August 2009

Joe Walsh @WalshFreedom · Feb 4

For 5 months, I've told tens of thousands of Republicans why I believe Donald Trump is unfit to be President. Last night, I stood in front of 3,000 Iowa Republicans & said the same thing. Almost all of them disagreed with me.

Clearly, I don't belong in Trump's Republican Party.

16K 7.1K 59K

Michael R. Caputo

@MichaelRCaputo

Follow

Replying to @WalshFreedom

Bye. Really, go this time. Bye.

10:42 AM - 4 Feb 2020

1 Retweet **32** Likes

1 32

© 2020 Twitter About Help Center Terms Privacy policy Imprint Cookies Ads info

By using Twitter's services you agree to our Cookies Use. We and our partners operate globally and use cookies, including for analytics, personalisation, and ads.

Home Ab... ...count? Log in

Michael R.

@MichaelRCaput

Author "The Ukrai
@BombardierBoo
@GratefulDead H
#BillsMafia PODC
stillstandingpodca

NY & FL

theukrainehoa

Joined August

Michael R. Caputo
@MichaelRCaputo

Follow

It's time to eat and, with no one full on Iowa results, the native species are hungry. Watch as the Democrats begin to hunt and feed on each other.

The media could not be played.

11:04 AM - 4 Feb 2020

1 Retweet **6** Likes

2 1 6

Frank Butry @fbutry · Feb 4

By using Twitter's services you agree to our Cookies Use. We and our partners operate globally and use cookies, including for analytics, personalisation, and ads.

Home Ab... ...count? Log in

Michael R. Caputo
@MichaelRCaputo

Follow

It's time to eat and, with nobody full on Iowa results, the native species are famished. Watch as the Democrats begin to hunt and feed on each other.

The media could not be played.

11:05 AM - 4 Feb 2020

2 Retweets **10** Likes

2 10

Michael R.
@MichaelRCaput...

Author "The Ukrai...
@BombardierBoo...
@GratefulDead H...
#BillsMafia PODC...
stillstandingpodca...

NY & FL
theukrainehoa...
Joined August...

By using Twitter's
analytics, persona
ng for

Elizabeth Warren, Team Warren, Brooklyn for Warren Join RT Chip in! and 7 others

12 5 50

Michael R. Caputo
@MichaelRCaputo

Follow

Replying to @markpoloncarz @WNYforWarren and 9 others

All 18 of you? Wow.

11:33 AM - 4 Feb 2020

1 Like

1

© 2020 Twitter About Help Center Terms Privacy policy Imprint Cookies Ads info

INTERNET ARCHIVE

SIGN UP / LOG IN UPLOAD Search

ABOUT CONTACT BLOG PROJECTS HELP DONATE JOBS VOLUNTEER PEOPLE

DONATE

INTERNET ARCHIVE
WayBackMachine

http://twitter.com/web/20200204231346if_/https:/twitter.con

Latest

Show All

Hrm.

The Wayback Machine has not archived that URL.

This page is available on the web!

Help make the Wayback Machine more complete!
Save this url in the Wayback Machine

Click here to search for all archived pages under
http://twitter.com/web/20200204231346if_/https:/twitter.com/MichaelRCaputo/status/.

The Wayback Machine is an initiative of the Internet Archive, a 501(c)(3) non-profit, building a digital library of Internet sites and other cultural artifacts in digital form.
Other projects include Open Library & archive-it.org.

Your use of the Wayback Machine is subject to the Internet Archive's Terms of Use.

By using Twitter's services you agree to our Cookies Use. We and our partners operate globally and use cookies, including for analytics, personalisation, and ads.

Home Ab... ...count? Log in

Michael R.

@MichaelRCaput

Author "The Ukrai
@BombardierBoo
@GratefulDead H
#BillsMafia PODC
stillstandingpodca

NY & FL

theukrainehoa

Joined August

Mr. Jones TM @MrJones_tm · Feb 4

Mike Bloomberg to double spending on television advertising after Iowa debacle...

Good call, he's only spent like $200,000,000 so far

Time to stop being so stingy!

42 121 348

Michael R. Caputo

@MichaelRCaputo

Follow

Replying to @MrJones_tm @KeepItRealist

And the TV networks and DNC respond predictably.

By using Twitter's services you agree to our Cookies Use. We and our partners operate globally and use cookies, including for analytics, personalisation, and ads.

Michael R.

@MichaelRCaput

Author "The Ukrai...
@BombardierBoo...
@GratefulDead H...
#BillsMafia PODC...
stillstandingpodcast.com

NY & FL

theukrainehoax.com

Joined August 2009

Alexandria Ocasio-Cortez @AOC · 5h

After much deliberation, I have decided that I will not use my presence at a state ceremony to normalize Trump's lawless conduct & subversion of the Constitution.

None of this is normal, and I will not legitimize it.

Consequently, I will not be attending the State of the Union.

45K 21K 180K

Michael R. Caputo

@MichaelRCaputo

Follow

Replying to @AOC

I recognize the name but can't quite place her... hm

1:26 PM - 4 Feb 2020

10 Likes

2 10

© 2020 Twitter About Help Center Terms Privacy policy Imprint Cookies Ads info

By using Twitter's services you agree to our Cookies Use. We and our partners operate globally and use cookies, including for analytics, personalisation, and ads.

Michael R.

@MichaelRCaput

Author "The Ukrai...
@BombardierBoo...
@GratefulDead H...
#BillsMafia PODC...
stillstandingpodca...

NY & FL

theukrainehoa...

Joined August...

Michael R. Caputo 🇺🇸🇺🇦 ✓
@MichaelRCaputo

Follow

Exactly

> **Amanda Carpenter** ✓ @amandacarpenter
> Can someone explain to me why Iowa Democrats chose to use an app rather than a secure website with multi-factor authentication?
> Show this thread

1:37 PM - 4 Feb 2020

4 Retweets **15** Likes

3 4 15

MD Duran @MDDuran2 · 24h
Replying to @MichaelRCaputo
Apps are kewl.

Evan Freed 🇺🇸 @Evan_Freed_Bflo · 23h
Replying to @MichaelRCaputo
A secure website does not mean a secure server. And who's to say that the end server is actually located in the US.

William S. Horn @WilliamSHorn3 · 24h

By using Twitter's services you agree to our Cookies Use. We and our partners operate globally and use cookies, including for analytics, personalisation, and ads.

Michael R. Caputo 🇺🇸🇺🇦 ✓
@MichaelRCaputo

Follow

.@iowademocrats Is it true you bought the app for $60,000 without much support?

Didn't you see how much this stuff costs? Billions! 🤣🤣🤣🤣😂🤣😂

1:49 PM - 4 Feb 2020

4 Retweets **15** Likes

1 4 15

yakov @RayRayrcs23 · 6h
Replying to @MichaelRCaputo @iowademocrats
20 thousand was CIA Pete's lololol

© 2020 Twitter About Help Center Terms Privacy policy Imprint Cookies Ads info

By using Twitter's services you agree to our Cookies Use. We and our partners operate globally and use cookies, including for analytics, personalisation, and ads.

Michael R.

@MichaelRCaput

Author "The Ukrai
@BombardierBoo
@GratefulDead H
#BillsMafia PODC
stillstandingpodca

NY & FL

theukrainehoa

Joined August

Michael R. Caputo

@MichaelRCaputo

Follow

Retirement Goals: create a traffic jam with a wagon and 99 phones

3:05 PM - 4 Feb 2020

5 Retweets **13** Likes

5 13

© 2020 Twitter About Help Center Terms Privacy policy Imprint Cookies Ads info

By using Twitter's services you agree to our Cookies Use. We and our partners operate globally and use cookies, including for analytics, personalisation, and ads.

Michael R.

@MichaelRCaput

Author "The Ukra
@BombardierBoo
@GratefulDead H
#BillsMafia PODC
stillstandingpodca

NY & FL

theukrainehoax.com

Joined August 2009

Todd Aldinger, Esq. @ToddAldinger · Feb 4

Between this and last night it's amazing the level of mischief technology can create. Just imagine the risk posed to America if we let China participate in a 5G network. Thankfully, Trump said NO!

> **Michael R. Caputo** @MichaelRCaputo
> Retirement Goals: create a traffic jam with a wagon and 99 phones
> boredpanda.com/fake-traffic-j…

1

Michael R. Caputo

@MichaelRCaputo

Follow

Replying to @ToddAldinger

Imagine the 100 countries which told China YES

4:08 PM - 4 Feb 2020

© 2020 Twitter About Help Center Terms Privacy policy Imprint Cookies Ads info

By using Twitter's services you agree to our Cookies Use. We and our partners operate globally and use cookies, including for analytics, personalisation, and ads.

Richard Grenell ✓
@RichardGrenell

Follow

Ridiculous and baseless. @realDonaldTrump has been the greatest President ever for gays and lesbians. Ever. Don't confuse more Governemnt programs with more freedoms. Opposite is true.
twitter.com/msbaci/status/ …

This Tweet is unavailable.

3:27 PM - 4 Feb 2020

2,370 Retweets **7,485** Likes

149 2.4K 7.5K

Impeach This 🍑 @velcra820 · Feb 4
Replying to @RichardGrenell @realDonaldTrump
If you asked them for an example of hate against the LGBTQ people, they have no answer. It's just verbal diarrhea they think sounds smart and have been programmed to repeat.

5 1 36

Patrick O'Donnell @PunkBobNoPants · 18h
glaad.org/tap/donald-tru… that's just a 2 second google search. For more in-

By using Twitter's services you agree to our Cookies Use. We and our partners operate globally and use cookies, including for analytics, personalisation, and ads.

Michael R. Caputo 🇺🇸🇺🇦 ✓
@MichaelRCaputo

Follow

This fella seems totally normal.

> **Michael York** @YorktrainerYork
> Replying to @MichaelRCaputo @CassandraRules
> Can't imagine why someone would beat the piss out of this guy on his own lawn. #shocker 🤘

4:36 PM - 4 Feb 2020

15 Likes

7 15

mythtv_king @mythtv_king · 10h
Replying to @MichaelRCaputo
It's not normal to have worked for both Putin and Trump but here we are @MichaelRCaputo

1 1

Michael York @YorktrainerYork · 10h
Replying to @MichaelRCaputo
You seem like a nice guy. So, I'm comfortable making this announcement.....I'm actually the whistle blower and deserve all the credit for getting the Dongald impeached.....and your book. Well, Lev and Rudy helped a little. Credit me from now on.

Home Moments Search Twitter Have an account? Log in

Jack Posob
@JackPosobiec

Veteran intel office
analyst, and famil

Washington, D

Joined May 20

Jack Posobiec @JackPosobiec

Follow

According to FEC records the largest single donor ($2.6M) to the SuperPAC associated with Shadow Inc is billionaire hedge fund manager George Soros

7:11 PM - 4 Feb 2020

6,761 Retweets **10,720** Likes

432 6.8K 11K

Jack Posobiec @JackPosobiec · 12h

readsludge.com/2019/11/06/who...

Donor	Employer/Job	Amount
George Soros	Soros Fund Management	$2,600,000
Fred Eychaner	Newsweb Corporation	$1,500,000
United Food And Commercial Workers Union ABC		$1,350,000
AFSCME		$572,105
S. Donald Sussman	Paloma Partners	$500,000
James C. Hormel	Equidex	$300,000
Air Line Pilots Association PAC		$300,000
Martha S. Samuelson	Analysis Group	$275,000
SEIU COPE		$200,000
Jon Stryker	Architect	$200,000
Donald Mullen, Jr.	Pretium Partners	$200,000
Anne G. Earhart	Investor	$200,000

By using Twitter's services you agree to our Cookies Use. We and our partners operate globally and use cookies, including for analytics, personalisation, and ads.

Home Ab... ...count? Log in

Michael R.

@MichaelRCaput

Author "The Ukrai
@BombardierBoo
@GratefulDead H
#BillsMafia PODC
stillstandingpodca

NY & FL

theukrainehoa

Joined August

Michael R. Caputo 🇺🇸🇺🇦
@MichaelRCaputo

Follow

Like a tank rolling through the House chamber.

Team Trump (Text TRUMP to 88022) @TeamTrump
"If you believe that we should defend American patients and American seniors, then stand with me and pass legislation to prohibit free government health care for illegal aliens."…

7:56 PM - 4 Feb 2020

11 Retweets **39** Likes

6 11 39

Pierre_Delecto=Mittens_the_Kitten @mcordz · Feb 4
Replying to @MichaelRCaputo
Truly a once in a lifetime speech.

2

Robert Misso @bobmisso01 · 23h
Replying to @MichaelRCaputo
@MichaelRCaputo when is someone going to run against that puppet Higgins. He is a do nothing puppet for NANCY. the Democrat party is a joke and does not represent the people of this great country.

By using Twitter's services you agree to our Cookies Use. We and our partners operate globally and use cookies, including for analytics, personalisation, and ads.

Home Ab... ...count? Log in

Michael R.

@MichaelRCaput

Author "The Ukrai
@BombardierBoo
@GratefulDead H
#BillsMafia PODC
stillstandingpodca

NY & FL

theukrainehoax.com

Joined August 2009

Bakari Sellers @Bakari_Sellers · Feb 4

Y'all mad I'm telling the truth.

Townhall.com @townhallcom

During a post #SOTU segment on CNN, @Bakari_Sellers said he believes' @realDonaldTrump's Super Bowl ad about criminal justice reform featuring Alice Johnson was the "I freed a negro ad."

444 714 4.9K

Michael R. Caputo 🇺🇸🇺🇦

@MichaelRCaputo

Follow

Replying to @Bakari_Sellers

You're going to lose soo badly.

4:03 AM - 5 Feb 2020

1 Like

1

© 2020 Twitter About Help Center Terms Privacy policy Imprint Cookies Ads info

By using Twitter's services you agree to our Cookies Use. We and our partners operate globally and use cookies, including for analytics, personalisation, and ads.

Michael R.

@MichaelRCaput

Author "The Ukrai
@BombardierBoo
@GratefulDead H
#BillsMafia PODC
stillstandingpodca

NY & FL

theukrainehoa

Joined August

Michael R. Caputo 🇺🇸🇺🇦 ✓
@MichaelRCaputo

Follow

Van Jones is right again.

Van Jones ✓ @VanJones68
WAKE UP, folks. The #IowaCaucus was a debacle, followed by a strong #SOTU speech laying out Trump's strategy to win – which includes going for Black voters. This was a warning shot from the Trump campaign to liberals, and we need to take this VERY…

4:25 AM - 5 Feb 2020

6 Retweets **26** Likes Charles

2 6 26

John Q. MAGA @JohnQMAGA · 18h
Replying to @MichaelRCaputo
And so was @AndrewBreitbart

1

INTERNET ARCHIVE

SIGN UP / LOG IN UPLOAD Search

ABOUT CONTACT BLOG PROJECTS HELP DONATE JOBS VOLUNTEER PEOPLE

DONATE

INTERNET ARCHIVE
WayBackMachine

http://twitter.com/web/20200206032726if_/https://twitter.co

Latest

Show All

Hrm.

The Wayback Machine has not archived that URL.

This page is available on the web!

Help make the Wayback Machine more complete!
Save this url in the Wayback Machine

Click here to search for all archived pages under
http://twitter.com/web/20200206032726if_/https://twitter.com/MichaelRCaputo/status/.

The Wayback Machine is an initiative of the Internet Archive, a 501(c)(3) non-profit, building a digital library of Internet sites and other cultural artifacts in digital form.
Other projects include Open Library & archive-it.org.

Your use of the Wayback Machine is subject to the Internet Archive's Terms of Use.

By using Twitter's
analytics, persona
ng for

Michael R. Caputo

@MichaelRCaputo

Follow

"Democrat caucus chaos is manna from heaven for Republicans — an unexpected gift when we needed it most," said Michael Caputo, who served as an aide on Trump's 2016 campaign. "Why not step back and watch Democrats Balkanize, maybe even encourage it?"

4:43 AM - 5 Feb 2020

4 Retweets **26** Likes

Home Ab
Log in
Michael R.
@MichaelRCaput
Author "The Ukrai
@BombardierBoo
@GratefulDead H
#BillsMafia PODC
stillstandingpodca
NY & FL
theukrainehoa
Joined August

4 32 107

Michael R. Caputo
@MichaelRCaputo

Follow

.@PressSec You've worked very hard and now your team is hitting on all cylinders, resonating the labor of the entire White House. Great talent and leadership - it's indisputable. And your timing couldn't be better. Congratulations.

4:49 AM - 5 Feb 2020

5 Retweets **38** Likes

4 5 38

Michael R. Caputo @MichaelRCaputo · 3h

And @michaelahrens is absolutely killing it, he and the GOP campaign committee communicators are knocking the cover off the ball every day with their message development, email briefings, and rapid response. I couldn't be more proud of Republican Party comms. So much fun ahead!

.@PressSec You've worked very hard and now your team is hitting on all cylinders, resonating the labor of the entire White House. Great talent and leadership - it's indisputable. And your timing couldn't be better. Congratulations.

4 5 40

Michael R. Caputo
@MichaelRCaputo

Follow

And @michaelahrens is absolutely killing it, he and the GOP campaign committee communicators are knocking the cover off the ball every day with their message development, email briefings, and rapid response. I couldn't be more proud of Republican Party comms. So much fun ahead!

4:58 AM - 5 Feb 2020

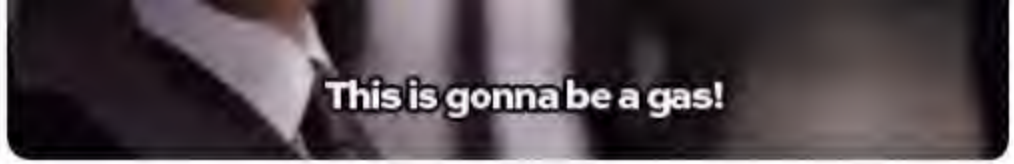

1 5 15

Michael R. Caputo
@MichaelRCaputo

Follow

Of course, you've got a lot of help coming from some unexpected places. Please be merciless. Slay them. Thank you!

> **Bob Mueller** @bobmuellerwkrn
> NEW: The Trump campaign responds to Nancy Pelosi ripping up Trump's #SOTU speech: "She might as well rip up any plans for attracting independent voters. Pelosi and the Democrats sat on their hands through all of the good news for Americans in that speech. …

5:07 AM - 5 Feb 2020

5 Retweets **8** Likes

1 5 8

Show more replies

By using Twitter's services you agree to our Cookies Use. We and our partners operate globally and use cookies, including for analytics, personalisation, and ads.

Michael R.

@MichaelRCaput

Author "The Ukrai
@BombardierBoo
@GratefulDead H
#BillsMafia PODC
stillstandingpodca

NY & FL

theukrainehoa

Joined August

Michael R. Caputo 🇺🇸🇺🇦 ✓
@MichaelRCaputo

Follow

Mark could be the dopiest Democrat. Not sure.

> **Mark Poloncarz** ✓ @markpoloncarz
> When it's not a true #SOTU 🎂 speech but more a campaign speech the Speaker shows what she thought of it. twitter.com/cspan/status/1...

5:10 AM - 5 Feb 2020

10 Retweets **47** Likes

5 10 47

S R @srob2247 · 8h
Replying to @MichaelRCaputo
I'd love to hear what specific differences Mark found in an Obama SOTU vs. DJT. They're essentially pep rallies, and last night was a good one.

1 1

Michael R. Caputo 🇺🇸🇺🇦 ✓ @MichaelRCaputo · 8h
Mark has no idea. He's scripted.

CheektowagaStan @CheektowagaM · 8h
Replying to @MichaelRCaputo

By using Twitter's
analytics, persona
ng for

be a campaign refrain and controversial foreign policy dictum.

35 31 194

Michael R. Caputo
@MichaelRCaputo

Follow

Replying to @AshleyRParker

I noticed that! It's the power of smart communications. Take ownership of American themes, deploy them to resonate your policies, and your opponents will be flummoxed.

5:25 AM - 5 Feb 2020

1

Politicat @MomMomHolt · Feb 5

Replying to @MichaelRCaputo @AshleyRParker

Yes lying is hard to counter when followers follow no matter the facts

1

© 2020 Twitter About Help Center Terms Privacy policy Imprint Cookies Ads info

By using Twitter's services you agree to our Cookies Use. We and our partners operate globally and use cookies, including for analytics, personalisation, and ads.

Michael R.

@MichaelRCaputo

Author "The Ukrai
@BombardierBoo
@GratefulDead H
#BillsMafia PODC
stillstandingpodcast.com

NY & FL

theukrainehoax.com

Joined August 2009

Michael R. Caputo @MichaelRCaputo · 6h

Mark could be the dopiest Democrat. Not sure.

> **Mark Poloncarz** @markpoloncarz
> When it's not a true #SOTU speech but more a campaign speech the Speaker shows what she thought of it. twitter.com/cspan/status/1…
>
> 5 8 44

S R @srob2247 · 5h

I'd love to hear what specific differences Mark found in an Obama SOTU vs. DJT. They're essentially pep rallies, and last night was a good one.

1

Michael R. Caputo
@MichaelRCaputo

Follow

Replying to @srob2247

Mark has no idea. He's scripted.

5:37 AM - 5 Feb 2020

© 2020 Twitter About Help Center Terms Privacy policy Imprint Cookies Ads info

By using Twitter's
analytics, persona
ng for

Michael R.

@MichaelRCaputo

Author "The Ukrai
@BombardierBoo
@GratefulDead H
#BillsMafia PODC
stillstandingpodca

NY & FL

theukrainehoa

Joined August

6 11 39

Robert Misso @bobmisso01 · 21h

@MichaelRCaputo when is someone going to run against that puppet Higgins. He is a do nothing puppet for NANCY. the Democrat party is a joke and does not represent the people of this great country.

1

Michael R. Caputo

@MichaelRCaputo

Follow

Replying to @bobmisso01

If Higgins doesn't retire, @Nate_McMurray will primary him in 2022 after running and losing three times in NY27. That's why McMurray has not moved into the district.

5:40 AM - 5 Feb 2020

1

Robert Misso @bobmisso01 · 21h

Replying to @MichaelRCaputo @Nate_McMurray

So from bad to worse.

© 2020 Twitter About Help Center Terms Privacy policy Imprint Cookies Ads info

By using Twitter's services you agree to our Cookies Use. We and our partners operate globally and use cookies, including for analytics, persona

Michael R.

@MichaelRCaput

Author "The Ukrai
@BombardierBoo
@GratefulDead H
#BillsMafia PODC
stillstandingpodca

NY & FL

theukrainehoa

Joined Augus

Michael R. Caputo @MichaelRCaputo · 13h

Anyone who says White House communicators aren't performing well can sit tf down after this SOTU. They are absolutely slaying the President's opponents and their bogus storyline.

Donald J. Trump @realDonaldTrump

#SOTU2020

4 33 108

minniemou @minniemou · 12h

Correct! Donald does what #Donalddoesbest PERFORM!. coming in a strong first is Lie, second is Brand, third is #BEBEST and of course, let's not forget, the forever fourth, grab em by the pussy.

1 1 1

Michael R. Caputo

@MichaelRCaputo

Follow

Replying to @minniemou

68

6:12 AM - 5 Feb 2020

© 2020 Twitter About Help Center Terms Privacy policy Imprint Cookies Ads info

By using Twitter's services you agree to our Cookies Use. We and our partners operate globally and use cookies, including for analytics, personalisation, and ads.

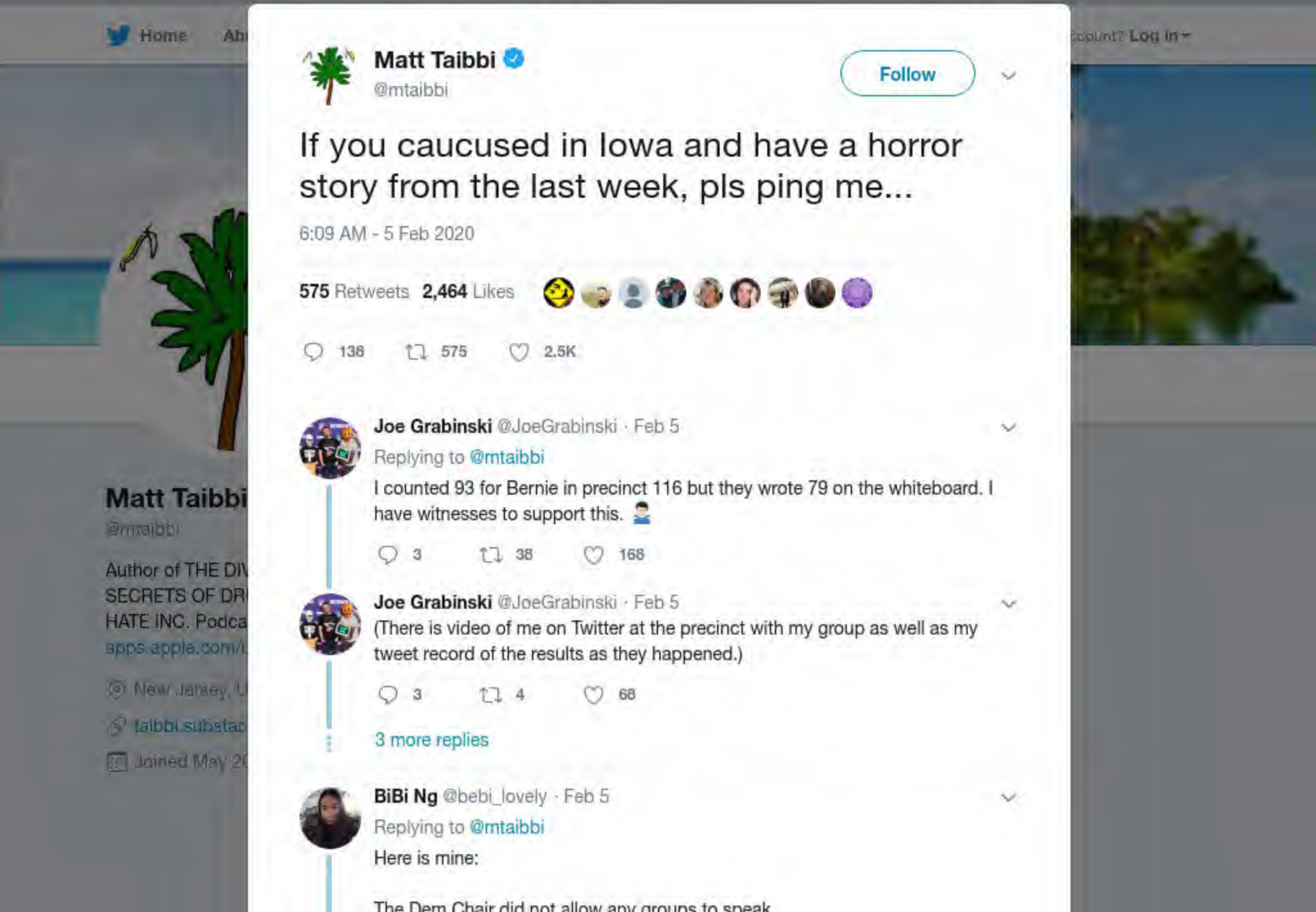

Matt Taibbi ✓
@mtaibbi

Follow

If you caucused in Iowa and have a horror story from the last week, pls ping me...

6:09 AM - 5 Feb 2020

575 Retweets **2,464** Likes

138 575 2.5K

Joe Grabinski @JoeGrabinski · Feb 5
Replying to @mtaibbi
I counted 93 for Bernie in precinct 116 but they wrote 79 on the whiteboard. I have witnesses to support this.

3 38 168

Joe Grabinski @JoeGrabinski · Feb 5
(There is video of me on Twitter at the precinct with my group as well as my tweet record of the results as they happened.)

3 4 68

3 more replies

BiBi Ng @bebi_lovely · Feb 5
Replying to @mtaibbi
Here is mine:

The Dem Chair did not allow any groups to speak

By using Twitter's services you agree to our analytics, personalisation, and ads. . We and our partners operate globally and use cookies, including for

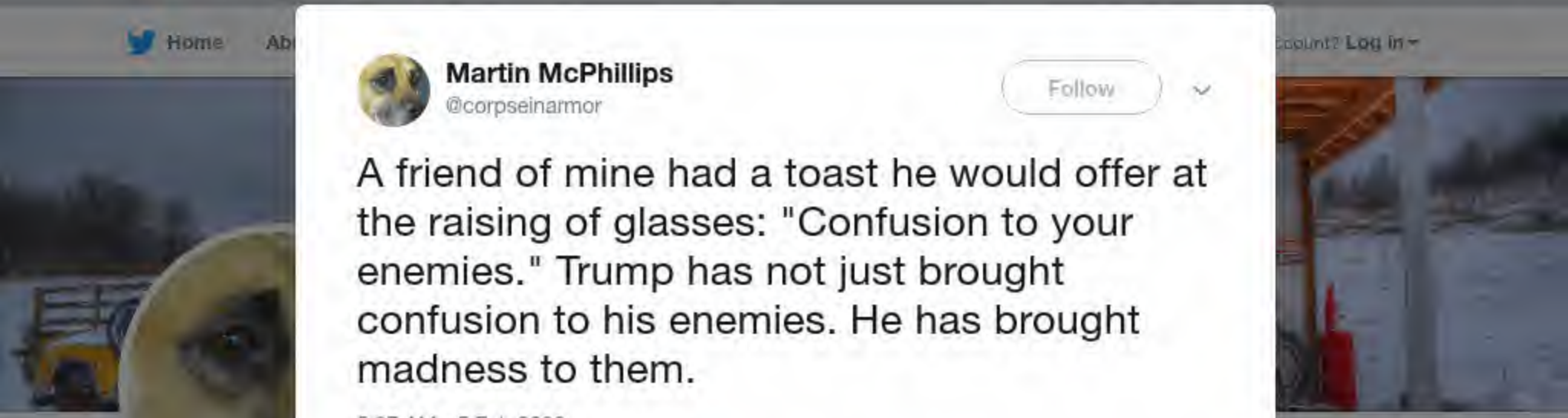

Martin McPhillips
@corpseinarmor

Follow

A friend of mine had a toast he would offer at the raising of glasses: "Confusion to your enemies." Trump has not just brought confusion to his enemies. He has brought madness to them.

5:37 AM - 5 Feb 2020

378 Retweets **1,168** Likes

54 378 1.2K

stevie b @borschtbelt1961 · 4h
Replying to @corpseinarmor @SophistsAwake
The Dem Party is disintegrating before our eyes. No surprises here.

3 30

Lori bell3333 @lori3333 · 4h
Replying to @corpseinarmor
Perfect

1 40

Amron32 @Amron320 · 3h
Replying to @corpseinarmor

By using Twitter's services you agree to our Cookies Use. We and our partners operate globally and use cookies, including for analytics, persona

Michael R.

@MichaelRCaputo

Author "The Ukrai
@BombardierBoo
@GratefulDead H
#BillsMafia PODC
stillstandingpodca

NY & FL

theukrainehoa

Joined August

Jennifer Rubin @JRubinBlogger · Feb 4

Women generally hate this president. What's up with men?

5.7K 1.5K 15K

Michael R. Caputo

@MichaelRCaputo

Follow

Replying to @JRubinBlogger

First off, we know far better women than you.

6:27 AM - 5 Feb 2020

11 Retweets **73** Likes

4 11 73

ja weh @JamilaWehner · Feb 5

Replying to @MichaelRCaputo @JRubinBlogger

and the second thing? can you say first off if nothing else is following?

Kathy Gates MAGA @GatesKathy · Feb 6

Replying to @MichaelRCaputo @JRubinBlogger

She's a woman? Oops

Show more replies

By using Twitter's services you agree to our Cookies Use. We and our partners operate globally and use cookies, including for analytics, personalisation, and ads.

Home Ab... ...count? Log in

Byron York
@ByronYork

Follow

That's correct. It's Wednesday morning after Monday caucuses, and Iowa Democrats have released just 71% of vote.
ow.ly/sX9M30qfeGn

Consul & Senator Marcus T. Cicero @cedantarmatog1
Replying to @ByronYork
Still only 71%?

6:08 AM - 5 Feb 2020

126 Retweets **356** Likes

36 126 356

Hurrah for Dead Terrorists Tiger @VioletTiger2 · 15h
Replying to @ByronYork
They could have counted votes by hand by now.

4 5 17

Phil Studge @PhilStudge · 15h
They not counting votes. They're changing them.

1 1 5

Byron York
@ByronYork

Chief political cor...
Washington Exam...
contributor, autho...
Conspiracy

Washington, D...
washex.am/1p...
Joined June 2...

By using Twitter's services you agree to our Cookies Use. We and our partners operate globally and use cookies, including for analytics, personalisation, and ads.

Josh Holmes @HolmesJosh

Follow

We're all talking about the tearing thing, I get it. But it's also pretty funny that Pelosi has speech printed out in like 48 point font on a steakhouse menu, no?

6:29 AM - 5 Feb 2020

22 Retweets **165** Likes

14 22 165

Doug Stafford @dougstafford · 11h
Replying to @HolmesJosh
You'll get there lol
3

Harry J Mitchell @HarryJMitchell · 11h
Replying to @HolmesJosh
Nice touch, Sparky. You will get old, too, if you're lucky.
2

Sunny Skyes @SunnySkyes53 · 11h
Replying to @HolmesJosh @MichaelRCaputo
Ah Trump handed her the speech?

By using Twitter's services you agree to our Cookies Use. We and our partners operate globally and use cookies, including for analytics, personalisation, and ads.

Home Ab... ...count? Log in

Michael R.

@MichaelRCaput

Author "The Ukrai
@BombardierBoo
@GratefulDead H
#BillsMafia PODC
stillstandingpodca

NY & FL

theukrainehoa

Joined August

Michael R. Caputo 🇺🇸🇺🇦
@MichaelRCaputo

Follow

Listen to these @CSPAN callers. Donald Trump has figured out how to drive his opponents to behavior which helps America understand that Washington Democrats are just not decent people.

This is how he's going to win. It's really quite remarkable.
c-span.org/video/?468650- ...

7:16 AM - 5 Feb 2020

51 Retweets **134** Likes

4 51 134

That Guy @That_Guy_D_C · Feb 5

Replying to @MichaelRCaputo @cspan

First thing my parents said when I called them after the speech was about Pelosi ripping papers, and how odd she was acting throughout the speech. One parent is a Dem and the other is right leaning independent. This is not good for them.

1 1

By using Twitter's
analytics, persona

Home Ab

Michael R.

@MichaelRCaput

Author "The Ukrai
@BombardierBoo
@GratefulDead H
#BillsMafia PODC
stillstandingpodca

NY & FL

theukrainehoa

Joined August

Michael R. Caputo
@MichaelRCaputo

Follow

This is classic rebound Trump. Beat them. Beat them again. Beat them again and again. Just keep beating them, no mercy, until you cannot beat them anymore.

When the House impeached, Dems lost the ball. @POTUS will not relinquish possession until this game is over in November.

7:23 AM - 5 Feb 2020

53 Retweets **186** Likes

angel

ng for

Account? Log in

By using Twitter's
analytics, persona
ng for
Home Ab
Count? Log in

11 12 45

Bill David @proust1974 · 48m

He should build on this momentum rather than restart his insult comic routine on twitter. Every time he has a run of good news, he signal boosts his unlikeability with white suburban voters rather than let it sink in.

1

Michael R. Caputo

@MichaelRCaputo

Follow

Replying to @proust1974

By now, it is what it is. Trump is kind of like America in that way: love him or leave him. It makes for truly unique elections.

7:58 AM - 5 Feb 2020

1 Like

1

Michael R.
@MichaelRCaput
Author "The Ukrai
@BombardierBoo
@GratefulDead H
#BillsMafia PODC
stillstandingpodca
NY & FL
theukrainehoa
Joined Augus

© 2020 Twitter About Help Center Terms Privacy policy Imprint Cookies Ads info

By using Twitter's services you agree to our Cookies Use. We and our partners operate globally and use cookies, including for analytics, personalisation, and ads.

J @JaideepPaul1 · 21h

@MichaelRCaputo, he has a blue check mark, thought you might know the guy. Is he pranking?

> **Geoffrey Miller** @primalpoly
> Believe it or not, I've been a registered Democrat for decades, ever since college.
>
> Gotta say, the last few weeks have made me rethink things. @DNC no…

1

Michael R. Caputo
@MichaelRCaputo

Follow

Replying to @JaideepPaul1

How interesting

8:13 AM - 5 Feb 2020

1 Like

1

© 2020 Twitter About Help Center Terms Privacy policy Imprint Cookies Ads info

By using Twitter's services you agree to our Cookies Use. We and our partners operate globally and use cookies, including for analytics, personalisation, and ads.

Michael R.

@MichaelRCaput

Author "The Ukrai
@BombardierBoo
@GratefulDead Ha
#BillsMafia PODC
stillstandingpodcast.com

NY & FL

theukrainehoax.com

Joined August 2009

Marc Caputo @MarcACaputo · 3h

I'm torn over this take

> **Neera Tanden** @neeratanden
> She's a master at baiting him. twitter.com/brianstelter/s…
>
> 9 3 13

Marc Caputo @MarcACaputo · 3h

Yeah. It's a bad pun. And I imagine the humorless ain't gonna figure that out

3 1 11

Michael R. Caputo 🇺🇸🇺🇦

@MichaelRCaputo

Follow

Replying to @MarcACaputo

Yeah, but pun decoding is in the Caputo DNA. Especially teenage boy puns.

8:14 AM - 5 Feb 2020

© 2020 Twitter About Help Center Terms Privacy policy Imprint Cookies Ads info

Home
Jonathan Turley
@JonathanTurley
Follow
Pelosi demolished decades of tradition in this ill-considered, ill-tempered moment. Many will celebrate her conduct and be thrilled by the insults. However, if she cannot apologize and maintain this tradition, Pelosi should resign as Speaker.
8:12 AM - 5 Feb 2020
6,223 Retweets 16,147 Likes
2.4K 6.2K 16K

By using Twitter's
analytics, persona
ng for

Ben Domenech @bdomenech · Feb 4

That was an extremely effective speech. It stuck to Trump's strongest points, set traps for his opponents who were easily baited into them, offered viewers powerful moments, and made for incredible reality TV.

94 914 5.7K

Wanda
@wandaoaj

Follow

Replying to @bdomenech

Effective? Absolutely. I didn't vote for him and he had me cheering, crying, laughing, and on my knees thanking God for what will be the end of late-term abortion. One of the best, if not THE best, #SOTU speeches I've heard. I WILL be voting GOP in November.

8:19 PM - 4 Feb 2020

49 Retweets **288** Likes

5 49 288

HMarie Olcese @HelenBrooks9 · Feb 4

Replying to @wandaoaj @bdomenech

For all the right reasons! ✝️❤️

1 71

Amy M Oliver @OliverTwinMom · Feb 4

Replying to @wandaoaj @bdomenech

God Bless you 🙏

Wanda
@wandaoaj
Christian. Political
nester. Proud G.R
thing, y'all). RT =
#WalkAway
USA
Joined June 2
Home Ab
Log in

Home About Search Twitter Have an account? Log in

Michael R.

@MichaelRCaput

Author "The Ukrai
@BombardierBoo
@GratefulDead H
#BillsMafia PODC
stillstandingpodca

NY & FL

theukrainehoa

Joined August

Mark Walters @MhWalt3067 · 5h

Donald Trump

The worlds oldest living fifth grader

2 5

Michael R. Caputo

@MichaelRCaputo

Follow

Replying to @MhWalt3067 @Bmtgg4 @JonathanTurley

But that fifth grader keeps kicking your ass. Go figure.

8:25 AM - 5 Feb 2020

7 Likes

1 7

Show more replies

© 2020 Twitter About Help Center Terms Privacy policy Imprint Cookies Ads info

And the few state races that happened in 2019.

Republicans have lost more races since Trump became President than any other time in our history.

3 1

Michael R. Caputo
@MichaelRCaputo

Follow

Replying to @MhWalt3067 @Bmtgg4 @JonathanTurley

If you believe that, let's put money on this. I'll bet you $25 Republicans hold the Senate, $50 we retake the House, and $100 Trump gets re-elected. $100 bonus to whoever wins all 3.

How does your script say you should respond to a put-your-money-where-your-mouth-is challenge?

8:34 AM - 5 Feb 2020

1 Retweet **9** Likes

2 1 9

Nate Geary @NateGearyWGR · 6h

Replying to @MichaelRCaputo @MhWalt3067 and 2 others

Hey, I'd take you up on that House bet 😉

1 1

C-a-p-t-a-i-n- -o-f- -t-h-e- -S-h-o-w-b-o-a-t- @BungleSharkfart · 4h

I would find you trumps hair but can't be bothered to google "Sh!tty tumbleweed"

2 1

Michael R. Caputo 🇺🇸🇺🇦

@MichaelRCaputo

Follow

Replying to @BungleSharkfart

31

8:39 AM - 5 Feb 2020

1

C-a-p-t-a-i-n- -o-f- -t-h-e- -S-h-o-w-b-o-a-t- @BungleSharkfart · 4h

Replying to @MichaelRCaputo

76

Wait, what are we playing?

© 2020 Twitter About Help Center Terms Privacy policy Imprint Cookies Ads info

By using Twitter's services you agree to our Cookies Use. We and our partners operate globally and use cookies, including for analytics, personalisation, and ads.

Home Ab... ...count? Log in

Michael R.

@MichaelRCaput

Author "The Ukrai
@BombardierBoo
@GratefulDead H
#BillsMafia PODC
stillstandingpodca

NY & FL

theukrainehoa

Joined August

Michael R. Caputo 🇺🇸🇺🇦
@MichaelRCaputo

Follow

Somehow, they always run for the hills when it's put up or shut up time. 🤦

Michael R. Caputo 🇺🇸🇺🇦 @MichaelRCaputo
Replying to @MhWalt3067 @Bmtgg4 @JonathanTurley

If you believe that, let's put money on this. I'll bet you $25 Republicans hold the Senate, $50 we retake the House, and $100 Trump gets re-elected. $100 bonus to whoever wins all 3....

8:59 AM - 5 Feb 2020

2 Retweets **15** Likes

3 2 15

lemel KEEP AMERICA GREAT TEXT TRUMP TO 88022 @gslemel · 12h
Replying to @MichaelRCaputo
100 dollars that Trump wins all 50 states.

Show more replies

By using Twitter's
analytics, persona

Home Ab

ng for

count? Log in

Michael R.

@MichaelRCaput

Author "The Ukrai
@BombardierBoo
@GratefulDead H
#BillsMafia PODC
stillstandingpodca

NY & FL

theukrainehoa

Joined August

2 1 9

Nate Geary @NateGearyWGR · 5h
Hey, I'd take you up on that House bet 😉

2 1

Michael R. Caputo 🇺🇸🇺🇦 ✓
@MichaelRCaputo

Follow

Replying to @NateGearyWGR @MhWalt3067 and 2 others

You're on! It's the toughest one by far.

9:04 AM - 5 Feb 2020

2 Likes

1 2

Nate Geary @NateGearyWGR · 5h
Replying to @MichaelRCaputo @MhWalt3067 and 2 others
Well then screw it, let's just do the whole thing. I can't take you on the toughest one without taking some risk myself. This will make the next several months far more enjoyable.

1 4

Michael R. Caputo 🇺🇸🇺🇦 ✓ @MichaelRCaputo · 5h
I'm in! I'm no big gambler but I enjoy wagers with people I respect.

1 1

2 more replies

By using Twitter's
analytics, persona
ng for

Nate Geary @NateGearyWGR · 5h

Well then screw it, let's just do the whole thing. I can't take you on the toughest one without taking some risk myself. This will make the next several months far more enjoyable.

1 4

Michael R. Caputo
@MichaelRCaputo

Follow

Replying to @NateGearyWGR @MhWalt3067 and 2 others

I'm in! I'm no big gambler but I enjoy wagers with people I respect.

9:09 AM - 5 Feb 2020

1 Like

1 1

Nate Geary @NateGearyWGR · 5h

Replying to @MichaelRCaputo @MhWalt3067 and 2 others

I HATE gambling LOL. But I agree! Only deal is, if I win you gotta have me on your podcast to tell everyone how right I was :)

1 3

Michael R. Caputo @MichaelRCaputo · 5h

Deal. 👍

3

Michael R.
@MichaelRCaput
Author "The Ukrai
@BombardierBoo
@GratefulDead Ha
#BillsMafia PODC
stillstandingpodca
NY & FL
theukrainehoa
Joined August

By using Twitter's
analytics, persona

Home Ab

Michael R.

@MichaelRCaput

Author "The Ukrai
@BombardierBoo
@GratefulDead H
#BillsMafia PODC
stillstandingpodca

NY & FL

theukrainehoa

Joined Augus

You're on! It's the toughest one by far.

1 2

Nate Geary @NateGearyWGR · 21h

Well then screw it, let's just do the whole thing. I can't take you on the toughest one without taking some risk myself. This will make the next several months far more enjoyable.

1 4

Michael R. Caputo @MichaelRCaputo · 21h

I'm in! I'm no big gambler but I enjoy wagers with people I respect.

1 1

Nate Geary @NateGearyWGR · 21h

I HATE gambling LOL. But I agree! Only deal is, if I win you gotta have me on your podcast to tell everyone how right I was :)

1 3

Michael R. Caputo

@MichaelRCaputo

Follow

Replying to @NateGearyWGR @MhWalt3067 and 2 others

Deal. 👍

9:13 AM - 5 Feb 2020

3 Likes

3

© 2020 Twitter About Help Center Terms Privacy policy Imprint Cookies Ads info

By using Twitter's
analytics, persona

Home Ab

mouth-is challenge?

2 1 9

Mark Walters @MhWalt3067 · Feb 5
Done

Followed you

And archiving this tweet as well

1

Michael R. Caputo
@MichaelRCaputo

Follow

Replying to @MhWalt3067 @Bmtgg4 @JonathanTurley

Better yet, DM me your email and I'll do the same.

9:14 AM - 5 Feb 2020

2 Likes

1 2

Show more replies

Michael R.
@MichaelRCaput

Author "The Ukrai
@BombardierBoo
@GratefulDead H
#BillsMafia PODC
stillstandingpodca

NY & FL

theukrainehoa

Joined Augus

© 2020 Twitter About Help Center Terms Privacy policy Imprint Cookies Ads info

By using Twitter's services you agree to our Cookies Use. We and our partners operate globally and use cookies, including for analytics, personalisation, and ads.

Home Ab... ...count? Log in

Michael R. Caputo 🇺🇸🇺🇦
@MichaelRCaputo

Follow

I'm going to tell my kids this is a United States Senator. 👇

Kyrsten Sinema @SenatorSinema
Statement on the State of the Union address:

9:22 AM - 5 Feb 2020

7 Retweets **54** Likes

6 7 54

Nancie Orticelli @NancieAnn76 · 2h
Replying to @MichaelRCaputo
Watching her stand and applaud what she agreed with was more empowering and a better statement than Negative Nancy's tantrum.

🇺🇸 **GodzillaFeet** ★★★ @GodzillaFeet · 2h
Replying to @MichaelRCaputo
Sinema just voted to impeach the President

Michael R.
@MichaelRCaput...
Author "The Ukrai...
@BombardierBoo...
@GratefulDead H...
#BillsMafia PODC...
stillstandingpodca...
NY & FL
theukrainehoa...
Joined August...

By using Twitter's
analytics, persona
ng for
Home Ab
Count? Log in

Michael R.
@MichaelRCaput
Author "The Ukrai
@BombardierBoo
@GratefulDead H
#BillsMafia PODC
stillstandingpodca
NY & FL
theukrainehoa
Joined Augus

Winners & Losers ★★★ @Winners1Losers0 · Feb 5

After #SOTU it's an exhibition of a safe bet on all three for @MichaelRCaputo.

#AmericaFirst #Supermajority

#Trump2020Landslide
#WWG1WGA #QAnon
#WWG1WGAWORLDWIDE

> **Michael R. Caputo** @MichaelRCaputo
> Replying to @MhWalt3067 @Bmtgg4 @JonathanTurley
> If you believe that, let's put money on this. I'll bet you $25 Republicans hold the Senate, $50 we retake the House, and $100 Trump gets re-elected. $100 bonus to whoever wins all 3....

1 1 2

Michael R. Caputo
@MichaelRCaputo

Follow

Replying to @Winners1Losers0

November is always a million years away - until Labor Day.

10:26 AM - 5 Feb 2020

1 Like

1

© 2020 Twitter About Help Center Terms Privacy policy Imprint Cookies Ads info

By using Twitter's services you agree to our Cookies Use. We and our partners operate globally and use cookies, including for analytics, personalisation, and ads.

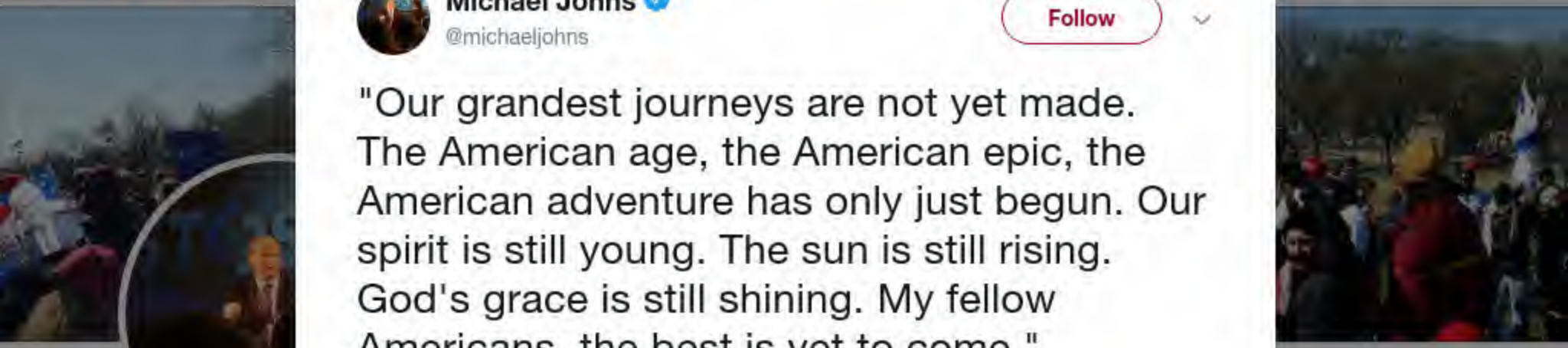

Michael Johns ✓
@michaeljohns

Follow

"Our grandest journeys are not yet made. The American age, the American epic, the American adventure has only just begun. Our spirit is still young. The sun is still rising. God's grace is still shining. My fellow Americans, the best is yet to come."

--@realDonaldTrump, 2/4/20

9:28 AM - 5 Feb 2020

1,326 Retweets **2,404** Likes

57 1.3K 2.4K

Darby Abbott @R69807113 · Feb 5
Replying to @michaeljohns @TrumpWarRoom @realDonaldTrump
Of course it is, the American people will stand up for freedom. We will vote blue no matter who!

5

Rosi🇧🇷Brasil @rosimarandre · Feb 5
Replying to @michaeljohns @realDonaldTrump
🌟🌟🌟🌟 Greatest American Hero!

By using Twitter's
analytics, persona

Home Ab

Michael R.

@MichaelRCaput

Author "The Ukrai
@BombardierBoo
@GratefulDead H
#BillsMafia PODC
stillstandingpodca

NY & FL

theukrainehoa

Joined August

Michael R. Caputo
@MichaelRCaputo

Follow

Impeachment is over... Democrats fumble the ball! President Trump recovers on the Democrats' 20 yard line!

Get ready for Trump's long, painful, punishing drive downfield to November, Dems. Your Karma has arrived.

1:45 PM - 5 Feb 2020

8 Retweets **29** Likes

6 8 29

ng for

count? Log in

Kelly Guy
@KellyGuy

Follow

Sign the NEW petition! This one actually works and we will finally see real numbers! #PardonRogerStone #MAGAPetition @realDonaldTrump @RealMichaelGuy @MichaelRCaputo @MarkYoungTruth @chuckwoolery @TuckerCarlson @GenFlynn @BarbaraRedgate @TahlulahJoy

1:54 PM - 5 Feb 2020

4 Retweets **8** Likes

6 8 29

Scott Covill @heyscottyboy31 · 6h
Payback time?

1 1

Michael R. Caputo
@MichaelRCaputo

Follow

Replying to @heyscottyboy31

2:01 PM - 5 Feb 2020

1 Like

Home Moments Search Twitter Have an account? Log in

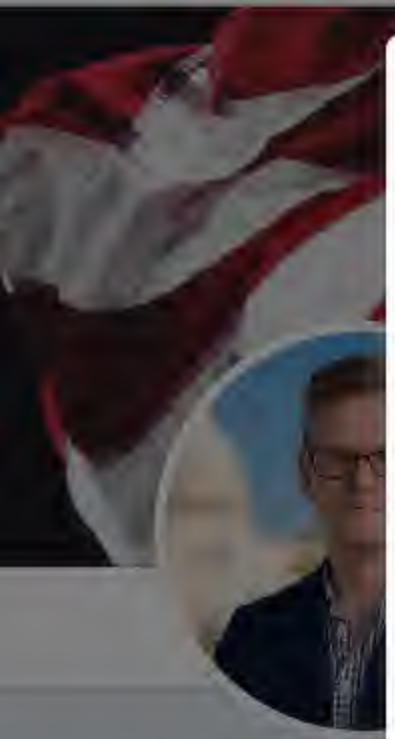

Will Chamb
@willchamberlain
Lawyer. Editor-in-
@HumanEvents.
Washington, D
humanevents
Joined Februa

Events.

Will Chamberlain 🇺🇸
@willchamberlain

Follow

Susan Collins is fighting a tough re-election battle in a blue state and she still voted not guilty

Mitt Romney is an absolute snake

1:17 PM - 5 Feb 2020

1,405 Retweets **5,051** Likes

144 1.4K 5.1K

Cari Kelemen @KelemenCari · 3h
Replying to @willchamberlain
Sounds like Susan doesn't have a Ukrainian money trail.

1 9 54

1 more reply

Geoff_5150 @5150Midwest · 2h
Replying to @willchamberlain @WerthNear
Mitt knew Trump wouldn't be convicted, so he stuck a knife in the President for spite. This should be a lesson for anyone tempted to cozy up to neocons and never trumpers.

2 6

By using Twitter's services you agree to our Cookies Use. We and our partners operate globally and use cookies, including for analytics, personalisation, and ads.

Home Ab... ...count? Log in

Michael R.

@MichaelRCaput

Author "The Ukrai
@BombardierBoo
@GratefulDead H
#BillsMafia PODC
stillstandingpodca

NY & FL

theukrainehoa

Joined August

Michael R. Caputo 🇺🇸🇺🇦
@MichaelRCaputo

Follow

NEW GUY: I highly recommend you follow my friend and neighbor @torke_david

3:51 PM - 5 Feb 2020

2 Retweets **11** Likes

8 2 11

Jessica @jessmastero · 3h
Replying to @MichaelRCaputo @torke_david
Looks like a badass I'm in.

1 1

Michael R. Caputo 🇺🇸🇺🇦 @MichaelRCaputo · 3h
He's a fearless thinking creative American.

1

1 more reply

Buffalopundit @buffalopundit · 3h
Replying to @MichaelRCaputo @torke_david
Hard fucking pass.

1 1 6

Michael R. Caputo 🇺🇸🇺🇦 @MichaelRCaputo · 3h

By using Twitter's services you agree to our Cookies Use. We and our partners operate globally and use cookies, including for analytics, personalisation, and ads.

Michael R. Caputo @MichaelRCaputo · 2h
NEW GUY: I highly recommend you follow my friend and neighbor @torke_david
8 2 11

Jessica @jessmastero · 2h
Looks like a badass I'm in.
1 1

Michael R. Caputo
@MichaelRCaputo
Follow

Replying to @jessmastero @torke_david

He's a fearless thinking creative American.

4:05 PM - 5 Feb 2020

1

Jessica @jessmastero · 2h
Replying to @MichaelRCaputo @torke_david
So the best kind.
1

© 2020 Twitter About Help Center Terms Privacy policy Imprint Cookies Ads info

By using Twitter's
analytics, persona

Home Ab

ng for

Account? Log in

8 2 11

Buffalopundit @buffalopundit · 3h
Hard fucking pass.

1 1 6

Michael R. Caputo 🇺🇸🇺🇦
@MichaelRCaputo

Follow

Replying to @buffalopundit @torke_david

But he has such nice things to say about you! 😎

4:12 PM - 5 Feb 2020

1

Buffalopundit @buffalopundit · 23m
Replying to @MichaelRCaputo

Michael R.
@MichaelRCaput

Author "The Ukrai
@BombardierBoo
@GratefulDead H
#BillsMafia PODC
stillstandingpodca

NY & FL
theukrainehoa
Joined August

By using Twitter's services you agree to our Cookies Use. We and our partners operate globally and use cookies, including for analytics, personalisation, and ads.

Michael R.

@MichaelRCaput

Author "The Ukrai
@BombardierBoo
@GratefulDead Ha
#BillsMafia PODC
stillstandingpodca

NY & FL

theukrainehoax.com

Joined August 2009

Michael R. Caputo @MichaelRCaputo · 2h

NEW GUY: I highly recommend you follow my friend and neighbor @torke_david

8 2 11

MikeCE @MikeJankowski1 · 2h

All done! Delivered mail in East Aurora one summer between my soph and jr year at Bona Mike. The post office used to be on this side of the RR overpass on the left side of Main St. Got bit by a German Shepard!

1 2

Michael R. Caputo

@MichaelRCaputo

Follow

Replying to @MikeJankowski1 @torke_david

Best place to live in the world.

4:13 PM - 5 Feb 2020

1 Like

1

© 2020 Twitter About Help Center Terms Privacy policy Imprint Cookies Ads info

By using Twitter's services you agree to our Cookies Use. We and our partners operate globally and use cookies, including for analytics, personalisation, and ads.

Home Ab... ...count? Log in

Michael R.

@MichaelRCaput

Author "The Ukrai
@BombardierBoo
@GratefulDead H
#BillsMafia PODC
stillstandingpodca

NY & FL

theukrainehoa

Joined August

Michael R. Caputo
@MichaelRCaputo

Follow

Cold winter night in Buffalo. Perfect time to re-watch a great speech (with a simple on screen edit).

4:17 PM - 5 Feb 2020

6 Retweets **19** Likes

5 6 19

RH Sibley - Cult #45 @rhsibley · 5m
Replying to @MichaelRCaputo

Home
Donald Trump Jr.
@DonaldJTrumpJr
Follow
As with everything the Democrats do they probably took polling to see what would get a reaction that they could get their lap dogs in the media to run with.
Nancy Pelosi ‘pre-ripped’ pages of Trump’s SOTU speech, video shows
3:02 PM - 5 Feb 2020
14,551 Retweets 38,294 Likes

By using Twitter's services you agree to our Cookies Use. We and our partners operate globally and use cookies, including for analytics, personalisation, and ads.

Donald Trump Jr. ✓
@DonaldJTrumpJr

Follow

Mitt should be expelled from the @SenateGOP conference. #expelMitt

> **Kimberley Strassel** ✓ @KimStrassel
> Mitt Romney may think he's taking a shot at POTUS. But any real damage he causes will in fact be to Senate Rs in tough races. Schumer's goal with all this was retaking the Senate. If he succeeds, he'll hopefully remember to send Romney a thank you.

11:58 AM - 5 Feb 2020

4,139 Retweets **14,080** Likes

10K 4.1K 14K

Kevin M. Kruse ✓ @KevinMKruse · 3h
Replying to @DonaldJTrumpJr

53 267 4.6K

By using Twitter's
analytics, persona

Home Ab

Michael R.

@MichaelRCaput

Author "The Ukrai
@BombardierBoo
@GratefulDead Ha
#BillsMafia PODC
stillstandingpodca

NY & FL

theukrainehoa

Joined August 2009

12 23 102

Space Force Admiral- ✝️⭐⭐⭐ @GLoves247 · 9h

I'm about 20 minutes away on the Canadian side, a real winter night. Cheers!👊

1 2

Michael R. Caputo 🇺🇸🇺🇦

@MichaelRCaputo

Follow

Replying to **@GLoves247**

The media could not be played.

5:59 PM - 5 Feb 2020

2 Likes

2

© 2020 Twitter About Help Center Terms Privacy policy Imprint Cookies Ads info

By using Twitter's services you agree to our Cookies Use. We and our partners operate globally and use cookies, including for analytics, personalisation, and ads.

Michael R.

@MichaelRCaput

Author "The Ukra
@BombardierBoo
@GratefulDead H
#BillsMafia PODCAST:
stillstandingpodcast.com

NY & FL

theukrainehoax.com

Joined August 2009

Andrew Weinstein @Weinsteinlaw · 9h

If you had told me 8 years ago that I would someday be praising the 2012 Republican presidential nominee for being the lone GOP vote to remove the host of Celebrity Apprentice from the White House, I would probably have directed you to the nearest asylum.

8 50 444

Michael R. Caputo

@MichaelRCaputo

Follow

Replying to @Weinsteinlaw

And yet, you're already in the asylum. #TDS

6:00 PM - 5 Feb 2020

1 Like

1

© 2020 Twitter About Help Center Terms Privacy policy Imprint Cookies Ads info

By using Twitter's services you agree to our Cookies Use. We and our partners operate globally and use cookies, including for analytics, personalisation, and ads.

Michael R.

@MichaelRCaputo

Author "The Ukrai
@BombardierBoo
@GratefulDead H
#BillsMafia PODC
stillstandingpodca

NY & FL

theukrainehoa

Joined August

Michael R. Caputo
@MichaelRCaputo

Follow

The fact that NYCers paid these abusive fees at all - for a generation or more - tells a story about the city and it's denizens.

> **Michael Barbaro** @mikiebarb
> The end of a tyrannical, anachronistic pre-internet system in which NYers paid thousands of dollars to brokers to see rental apartments they could and did find on their own online: nytimes.com/2020/02/05/nyr…

6:07 PM - 5 Feb 2020

2 Retweets **12** Likes

2 2 12

Ben Reilly @Spyder19 · 10h
Replying to @MichaelRCaputo
It's a "NY Frame of Mind" privilege thing to be able to say that your "broker" is going to find you a "flat on the upper east side"

Show more replies

By using Twitter's
analytics, persona
ng for
Home Ab
Count? Log in

Mark Poloncarz @markpoloncarz · Feb 5

While I did not support @MittRomney for president I knew if he did win a responsible man of conviction would lead our nation. History looks back favorably on those who act with conviction on behalf of our nation's best interests. History will look back favorably on @SenatorRomney

CSPAN @cspan

FULL REMARKS -- @SenatorRomney: "The grave question the Constitution tasks senators to answer is whether the president committed an act so extreme and egregious that it rises to the level of a high crime and...

16 6 76

Joe Beamer
@TheJoeBeamer

Follow

Replying to @markpoloncarz @MittRomney @SenatorRomney

So you never said anything about his “Binders of women”?? Or accused him of anything else while he was running for President??

1:21 PM - 5 Feb 2020

2 Retweets **8** Likes

2 8

© 2020 Twitter About Help Center Terms Privacy policy Imprint Cookies Ads info

By using Twitter's services you agree to our Cookies Use. We and our partners operate globally and use cookies, including for analytics, personalisation, and ads.

Chris Stigall ✓
@ChrisStigall

Follow

What is it about these blue-collar, working man anthem singers who advocate for billionaires and establishment power-brokers? Like Springsteen with Hillary in Philly in 2016. I'll never understand the tone-deafness.

> **John Mellencamp** ✓ @johnmellencamp
> I was born in a Small Town. And I live in a Small Town. But the reality is, Small Town America is disappearing. And @MikeBloomberg will fight for them. youtu.be/0uNLM8Hxas0 via @YouTube #mikebloomberg #johnmellencamp #smalltown

6:39 PM - 5 Feb 2020

20 Retweets **110** Likes

19 20 110

I'm an OK Boomer / Pronoun: Himself @Himself3909 · 41m

Replying to @ChrisStigall

> Coming this September:
> JOHN "COUGAR" MELENCAMP'S NEW ALBUM-
> "LITTLE BLUE HOUSES"

By using Twitter's services you agree to our [illegible]. We and our partners operate globally and use cookies, including for analytics, personalisation, and ads.

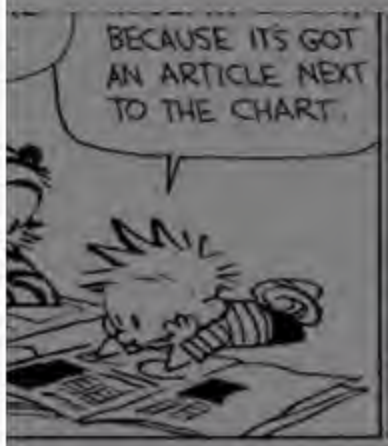

Lachlan Ma
@lachlan

SINKING IN THE
lachlan.markay@t
markay@protonm

DC

Joined August

Lachlan Markay ✓
@lachlan

Follow

Sunday: Acronym's website says it "launched" Shadow. A blog post describes the firm as operating "under the Acronym umbrella"
Monday: Iowa
Tuesday: Acronym's website has been edited to say it simply "invested in" Shadow. The blog post has been deleted

> **Tara McGowan** @taraemcg
> That statement was then unfortunately misinterpreted by many tweeps, reporters + detractors alike to suggest I + ACRONYM were trying to distance ourselves from Shadow. That is 100% false. It was to clarify the facts: the two are not the same organizations and I do not run Shadow.
> Show this thread

6:43 PM - 5 Feb 2020

33 Retweets **66** Likes

5 33 66

Josh Jakob Architect @JJakobDesign · 1h

By using Twitter's services you agree to our Cookies Use. We and our partners operate globally and use cookies, including for analytics, personalisation, and ads.

Ben Domer
@bdomenech

You can tell a mar
his virtues by his

DC or NY
thefederalist.c
Joined June 2

Ben Domenech
@bdomenech

Follow

Back in October, I warned that delay on impeachment could creep into January and throw both the nomination and Biden's chances into a cocked hat... Maher and Heilemann disagreed. Now here we are, and Biden's collapsing, and there, in the road - a hat.

6:17 PM - 5 Feb 2020

49 Retweets **356** Likes

21 49 356

Blake Freeman @blakehfreeman · 9h
Replying to @bdomenech
Ben RN

By using Twitter's services you agree to our Cookies Use. We and our partners operate globally and use cookies, including for analytics, personalisation, and ads.

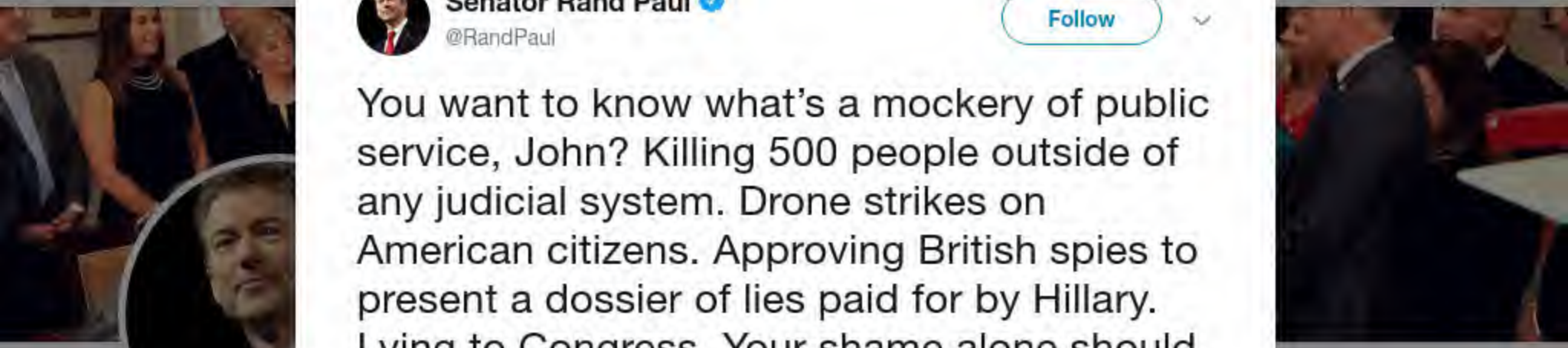

Senator Rand Paul ✓
@RandPaul

Follow

You want to know what's a mockery of public service, John? Killing 500 people outside of any judicial system. Drone strikes on American citizens. Approving British spies to present a dossier of lies paid for by Hillary. Lying to Congress. Your shame alone should shut you up.

> **John O. Brennan** ✓ @JohnBrennan
> Rand Paul is beneath contempt.
>
> He typifies the worst of @realDonaldTrump's craven enablers....

3:29 PM - 5 Feb 2020

41,351 Retweets **110,890** Likes

9.3K 41K 111K

Greg Rubini @GregRubini · Feb 6
Replying to @RandPaul
John Brennan is guilty of killing 100 people in Ukraine.
Obama and Kerry are in it, too.
Eric Ciaramella hired the SNIPERS. This is why the corrupt Chief Justice

By using Twitter's services you agree to our Cookies Use. We and our partners operate globally and use cookies, including for analytics, personalisation, and ads.

Home Ab... ...count? Log in

Michael R.

@MichaelRCaput

Author "The Ukrai
@BombardierBoo
@GratefulDead H
#BillsMafia PODC
stillstandingpodca

NY & FL

theukrainehoa

Joined August

Michael R. Caputo 🇺🇸🇺🇦
@MichaelRCaputo

Follow

Want to see leftist bots at work? Search the words STORM and SCIF. They got their script several hours ago, some are just waking up and the swarming attack on @RepMattGaetz continues.

The organizers are given millions to orchestrate these attacks. All fake.

4:28 AM - 6 Feb 2020

57 Retweets **84** Likes

4 57 84

Michael R. Caputo 🇺🇸🇺🇦 @MichaelRCaputo · 14h

It's often hard to prove it's a fake Leftist attack by orchestrated bots, but when the script uses a rare acronym like SCIF and verb like storm, it's easier to spot.

They're just not that bright but the true idiots are the billionaires who pay for this crap - absolute fools.

3 12 29

Scott Leffler @scottleffler · 15h

By using Twitter's
analytics, persona
ng for
Home Ab
Log in

Michael R.
@MichaelRCaput
Author "The Ukrai
@BombardierBoo
@GratefulDead Ha
#BillsMafia PODC
stillstandingpodca
NY & FL
theukrainehoa
Joined August

Scott Leffler @scottleffler · 2h

.@RepMattGaetz is hardly innocent. If he gets "attacked," I, for one, will not pity him.

1

Michael R. Caputo
@MichaelRCaputo

Follow

Replying to @scottleffler @RepMattGaetz

That's not my point of course. Leftists hate Gaetz, Trump, me, anyone who disagrees with them - and especially those who beat them.

My obvious point is about how to ID these assholes who orchestrate bullshit Twitter attacks.

They just keep losing, then attacking. It's so cuck.

4:37 AM - 6 Feb 2020

3 Retweets **12** Likes

4 3 12

By using Twitter's services you agree to our Cookies Use. We and our partners operate globally and use cookies, including for analytics, personalisation, and ads.

Home Ab... ...count? Log in

Michael R.

@MichaelRCaput

Author "The Ukrai
@BombardierBoo
@GratefulDead H
#BillsMafia PODC
stillstandingpodca

NY & FL

theukrainehoa

Joined August

Michael R. Caputo 🇺🇸🇺🇦
@MichaelRCaputo

Follow

Yovanovitch is a cyst. A boil. A tag. A tumor. Excise her and all like her in the bureaucracy. Diplomats aren't permitted to follow their own policies nor to thwart presidential activity. Lying to cover rogue activity won't help her. Follow her applause, fire the applauders too.

The Washington Post @washingtonpost
In Opinions, Marie Yovanovitch writes: These are turbulent times. But we will persist and prevail. wapo.st/2vWK8bl

4:44 AM - 6 Feb 2020

18 Retweets **53** Likes

34 18 53

Tywin Fannister @LLCoolSA · Feb 10
Replying to @MichaelRCaputo
She was only thwarting his plan, because he kept his plan secret from the US govt

She was following official US policy. Who couldve guessed the President

Home Moments Search Twitter Have an account? Log in

Michael R.

@MichaelRCaputo

Author "The Ukrai
@BombardierBoo
@GratefulDead H
#BillsMafia PODC
stillstandingpodca

NY & FL

theukrainehoa

Joined August

Michael R. Caputo 🇺🇸🇺🇦
@MichaelRCaputo

Follow

Remove all diplomats who are undermining the President of the United States immediately. twitter.com/MollyJongFast/ …

This Tweet is unavailable.

4:47 AM - 6 Feb 2020

13 Retweets **36** Likes

3 13 36

NYC ghost🌐 @NYCdisinterest · 11h
Replying to @MichaelRCaputo
Just say you crave an authoritarian king. Admit it out loud.

ImpeachmentManagerMae @MaeWunder · 12h
Replying to @MichaelRCaputo
Molly blocked me.

(((Adam Weissman))) @ACW1129 · Feb 6

So cuck. As opposed to, say, whiny baby Trump and the MAGAts upset about a torn piece of paper?

1

Michael R. Caputo 🇺🇸🇺🇦

@MichaelRCaputo

Follow

Replying to **@ACW1129**

66

4:47 AM - 6 Feb 2020

1 Like

1 1

(((Adam Weissman))) @ACW1129 · 22h

Replying to **@MichaelRCaputo**

Thank you for that helpful response. Trump WISHES he were as smart as Palpatine.

By using Twitter's
analytics, persona

Home Ab

Michael R.

@MichaelRCaput

Author "The Ukrai
@BombardierBoo
@GratefulDead H
#BillsMafia PODC
stillstandingpodca

NY & FL

theukrainehoa

Joined August

Scott Leffler @scottleffler · 20h

1) While I'm not a "leftist," I am a #NeverTrumper. 2) I don't hate you ... because you're not a dick (at least not to me). 3) Fair point. 4) Cuck? Don't be one of those alt-right assholes. I just SAID you're NOT a dick!

1

Michael R. Caputo 🇺🇸🇺🇦 @MichaelRCaputo

Follow

Replying to @scottleffler @RepMattGaetz

What made you think I meant you when I described the culprits?

And can you give me a 4 letter word to describe lame feckless loser activity? Cuck was all that came to mind.

4:52 AM - 6 Feb 2020

1

Scott Leffler @scottleffler · 20h

Replying to @MichaelRCaputo @RepMattGaetz

I didn't think you meant me. I just wanted to put out the disclaimer that I'm NOT impartial before continuing with my train of thought.

And I don't know. But there's got to be something better. You're a wordsmith; make something up.

1

Michael R. Caputo 🇺🇸🇺🇦 @MichaelRCaputo · 20h

I did my best.

ng for

count? Log in

By using Twitter's services you agree to our Cookies Use. We and our partners operate globally and use cookies, including for analytics, personalisation, and ads.

Home Ab... ...count? Log in

Michael R.

@MichaelRCaput

Author "The Ukrai
@BombardierBoo
@GratefulDead H
#BillsMafia PODC
stillstandingpodca

NY & FL

theukrainehoa

Joined August

Michael R. Caputo 🇺🇸🇺🇦
@MichaelRCaputo

Follow

Trump's got the ball and he's on a long drive to score on Election Day. The lawless left lost yet again, now they're enraged and desperate. Violence will follow.

Watch your back, protect your families and businesses. Lock your doors. Set your alarms. Carry your legal weapons.

4:59 AM - 6 Feb 2020

56 Retweets **166** Likes

41 56 166

Stella Thomas @stmorecowbell · Feb 6
Replying to @MichaelRCaputo
At least we respect a subpoena.

3 16

Michael R. Caputo 🇺🇸🇺🇦 @MichaelRCaputo · Feb 6
Try again. cnn.com/2012/06/28/pol...

2

impartial before continuing with my train of thought.

And I don't know. But there's got to be something better. You're a wordsmith; make something up.

1

Michael R. Caputo
@MichaelRCaputo

Follow

Replying to @scottleffler @RepMattGaetz

I did my best.

5:00 AM - 6 Feb 2020

1 Like

By using Twitter's
analytics, persona
ng for
Home Ab
Count? Log in

Michael R.
@MichaelRCaput
Author "The Ukrai
@BombardierBoo
@GratefulDead H
#BillsMafia PODC
stillstandingpodca
NY & FL
theukrainehoa
Joined August

GenXceptional @GenXceptional · 7h

With the Iowa debacle, the Democrats and the media are already setting the stage for a contested election. It's going to get ugly in November. The Left will do absolutely anything to seize power.

1

Michael R. Caputo

@MichaelRCaputo

Follow

Replying to @GenXceptional

We've seen this before: Serbia, Georgia, Ukraine, etc and so on. It's a process developed by now experts. The only thing they didn't yet try here is mass murder, like Maidan, where 100 were killed in 20 minutes.

What will they do when Trump wins again?

5:09 AM - 6 Feb 2020

3 Likes

1 3

Lacey Dupont @laceydupont · 4h

their script several hours ago, some are just waking up and the swarming attack on @RepMattGaetz continues.

The organizers are given millions to orchestrate these attacks. All fake.

4 53 76

Michael R. Caputo
@MichaelRCaputo

Follow

It's often hard to prove it's a fake Leftist attack by orchestrated bots, but when the script uses a rare acronym like SCIF and verb like storm, it's easier to spot.

They're just not that bright but the true idiots are the billionaires who pay for this crap - absolute fools.

5:20 AM - 6 Feb 2020

10 Retweets **22** Likes

3 10 22

This Tweet is unavailable.

This Tweet is unavailable.

By using Twitter's services you agree to our Cookies Use. We and our partners operate globally and use cookies, including for analytics, persona

Michael R.

@MichaelRCaput

Author "The Ukrai
@BombardierBoo
@GratefulDead H
#BillsMafia PODC
stillstandingpodca

NY & FL

theukrainehoa

Joined Augus

Michael R. Caputo @MichaelRCaputo · Feb 6

Trump's got the ball and he's on a long drive to score on Election Day. The lawless left lost yet again, now they're enraged and desperate. Violence will follow.

Watch your back, protect your families and businesses. Lock your doors. Set your alarms. Carry your legal weapons.

38 56 164

Joey Zeke @JoeyCardello · 24h

Your a punk

2 1

Michael R. Caputo

@MichaelRCaputo

Follow

Replying to @JoeyCardello

36

6:13 AM - 6 Feb 2020

1

Show more replies

© 2020 Twitter About Help Center Terms Privacy policy Imprint Cookies Ads info

By using Twitter's
analytics, persona
ng for

Yes gather your guns to fight off the snowflakes! What a pathetic little man.

We are not desperate nor enraged. Trump and his minions will fall. People of all leanings will come together at the polls to beat down the mistake that was made in 2016.

2 1 10

Michael R. Caputo
@MichaelRCaputo

Follow

Replying to @moderates2020

But you just keep LOSING. 🤣

6:14 AM - 6 Feb 2020

2 Likes

2 2

RachelHymanRouse @RachelRouse · 6h

Replying to @MichaelRCaputo @moderates2020

Uh. 2018

3

Show more replies

Michael R.
@MichaelRCaput
Author "The Ukrai
@BombardierBoo
@GratefulDead H
#BillsMafia PODC
stillstandingpodca
NY & FL
theukrainehoa
Joined Augus

© 2020 Twitter About Help Center Terms Privacy policy Imprint Cookies Ads info

By using Twitter's services you agree to our Cookies Use. We and our partners operate globally and use cookies, including for analytics, personalisation, and ads.

Michael R.

@MichaelRCaput

Author "The Ukrai
@BombardierBoo
@GratefulDead Ha
#BillsMafia PODC
stillstandingpodcast.com

NY & FL

theukrainehoax.com

Joined August 2009

Karma Police @capeannsky · 2h

What absolute nonsense.
Why are you so paranoid?
I'm on the left, not desperate, pacifist.
Are you planning to mow me down in the grocery store because I disagree with you? Calm down.

> **Michael R. Caputo** @MichaelRCaputo
> Trump's got the ball and he's on a long drive to score on Election Day. The lawless left lost yet again, now they're enraged and desperate. Violence will follow....

2 1

Michael R. Caputo
@MichaelRCaputo

Follow

Replying to @capeannsky

Try reading for comprehension.

6:15 AM - 6 Feb 2020

© 2020 Twitter About Help Center Terms Privacy policy Imprint Cookies Ads info

Home About Search Twitter Have an account? Log in

Michael R.

@MichaelRCaput

Author "The Ukrai
@BombardierBoo
@GratefulDead H
#BillsMafia PODC
stillstandingpodca

NY & FL

theukrainehoa

Joined August

Alex Parker @AlexParker · Feb 6

Yeah, gotta watch out for those libs

1 1 48

Michael R. Caputo

@MichaelRCaputo

Follow

Replying to @AlexParker

By using Twitter's services you agree to our Cookies Use. We and our partners operate globally and use cookies, including for analytics, personalisation, and ads.

Michael R.

@MichaelRCaput

Author "The Ukrai
@BombardierBoo
@GratefulDead H
#BillsMafia PODC
stillstandingpodca

NY & FL

theukrainehoa

Joined August

Michael R. Caputo @MichaelRCaputo · 12h

Trump's got the ball and he's on a long drive to score on Election Day. The lawless left lost yet again, now they're enraged and desperate. Violence will follow.

Watch your back, protect your families and businesses. Lock your doors. Set your alarms. Carry your legal weapons.

28 55 157

Stella Thomas @stmorecowbell · 11h

At least we respect a subpoena.

3 8

Michael R. Caputo

@MichaelRCaputo

Follow

Replying to @stmorecowbell

Try again. cnn.com/2012/06/28/pol …

6:17 AM - 6 Feb 2020

3 Likes

3

© 2020 Twitter About Help Center Terms Privacy policy Imprint Cookies Ads info

By using Twitter's
analytics, persona

Home Ab

2 2

TruthPursuit @moderates2020 · Feb 6
You have yourself a great day, Michael.

1 1

Michael R. Caputo
@MichaelRCaputo

Follow

Replying to @moderates2020

Thanks. Every day I walk this Earth as an average man who defeated the criminal efforts of Comey, Brennan, Clapper, Lynch, McCabe, Strzok, Page, Ohr, Baker, Carlin, Rice, Kramer, Power, and Obama is a good day.

I'm just drinking tea, victorious, waiting for Durham. Best wishes.

6:44 AM - 6 Feb 2020

1 Like

1

Michael R.
@MichaelRCaput
Author "The Ukrai
@BombardierBoo
@GratefulDead H
#BillsMafia PODC
stillstandingpodca
NY & FL
theukrainehoa
Joined Augus

© 2020 Twitter About Help Center Terms Privacy policy Imprint Cookies Ads info

INTERNET ARCHIVE

SIGN UP / LOG IN UPLOAD Search

ABOUT CONTACT BLOG PROJECTS HELP DONATE JOBS VOLUNTEER PEOPLE

DONATE

INTERNET ARCHIVE
WayBackMachine

http://twitter.com/web/20200206161150if_/https:/twitter.con

Latest

Show All

Hrm.

The Wayback Machine has not archived that URL.

This page is available on the web!

Help make the Wayback Machine more complete!
Save this url in the Wayback Machine

Click here to search for all archived pages under
http://twitter.com/web/20200206161150if_/https:/twitter.com/MichaelRCaputo/status/.

The Wayback Machine is an initiative of the Internet Archive, a 501(c)(3) non-profit, building a digital library of Internet sites and other cultural artifacts in digital form.
Other projects include Open Library & archive-it.org.

Your use of the Wayback Machine is subject to the Internet Archive's Terms of Use.

By using Twitter's
analytics, persona

Home Ab

Julie Kelly
@julie_kelly2

I'm not a fellow or
something really i
sommelier. Senior
@theamgreatness

Orland Park (L

amgreatness

Joined Octobe

Julie Kelly
@julie_kelly2

Follow

It hasn't been instant—it's taken three years—but the bad karma the Democrats have put into the universe finally caught up with them this week. Impeachment failed, their presidential field is a hot mess, and Trump is stronger than ever:

5:28 AM - 6 Feb 2020

187 Retweets **460** Likes

ng for

count? Log in

By using Twitter's services you agree to our Cookies Use. We and our partners operate globally and use cookies, including for analytics, personalisation, and ads.

David Reaboi ✓
@davereaboi

Follow

Fast forward 10 years, and this person is a professor.

Jordan Lancaster @jordylancaster
glad to see people at arizona state are having a normal one

5:35 PM - 5 Feb 2020

397 Retweets **2,039** Likes

171 397 2.0K

Dalia al-Aqidi @Dalia4Congress · Feb 5
Replying to @davereaboi
What's with all this anger?

3 1 14

David Reaboi ✓ @davereaboi · Feb 5
If you looked like that you'd be angry too

11 1 22

1 more reply

David Reab
@davereaboi
@Dalia4Congress
political warfare,
hifi audio, bodybu
wing Twitter pugili
Miami Beach
thefederalist.c
Joined March

By using Twitter's
analytics, persona
ng for
Home Ab
Count? Log in

38 198 844

Michael R. Caputo @MichaelRCaputo · 1h

At times it's hard to imagine this empathic man cooked up an illegal scheme to enrich his son, but he did.

6 7

Kenyaitta @JustPeachy1 · 56m

Whatever you count as a flaw for him, a liar is not one of them. The people that truly know him and support him know that. They can try to paint another picture but it just won't work.

2 7

Michael R. Caputo
@MichaelRCaputo

Follow

Replying to @JustPeachy1 @MarcACaputo

Corn Pop says you don't know.
So does Poroshenko.

7:13 AM - 6 Feb 2020

© 2020 Twitter About Help Center Terms Privacy policy Imprint Cookies Ads info

By using Twitter's services you agree to our Cookies Use. We and our partners operate globally and use cookies, including for analytics, personalisation, and ads.

Michael R.

@MichaelRCaput

Author "The Ukrai
@BombardierBoo
@GratefulDead H
#BillsMafia PODC
stillstandingpodca

NY & FL

theukrainehoa

Joined August

Michael R. Caputo 🇺🇸🇺🇦
@MichaelRCaputo

Follow

Brace yourselves, #MAGA. Protect yourselves.

> **Catturd ™** @catturd2
> President Trump is going to unleash here soon.
>
> 100% guaranteed

7:14 AM - 6 Feb 2020

7 Retweets **24** Likes

5 7 24

Bill David @proust1974 · 55m
Replying to @MichaelRCaputo
It's always "coming soon."

Heeere's Jonny @jonsgardner · 54m
Replying to @MichaelRCaputo
I'll believe it when it happens. Been hearing this for years.

Louisa @Louisa_18888 · 49m

By using Twitter's
analytics, persona
ng for

Julie Kelly
@julie_kelly2
I'm not a fellow or
something really i
sommelier. Senior
@dreamgreatness
Grand Park (L
amdreatness.
Joined Octobe

6 135 252

Julie Kelly
@julie_kelly2

Follow

Check this out: 49% of nonwhites approve of Trump's handling of the economy

7:15 AM - 6 Feb 2020

38 Retweets **82** Likes

4 38 82

Web of Wyrd @Kris_Windom · 11h

Replying to @julie_kelly2 @MichaelRCaputo

Anyone who thinks this is a great economy is being hoodwinked. A great economy wouldn't be increasing our debt to a record high.

1

Show more replies

By using Twitter's
analytics, persona

Home Ab

ng for

Log in

Michael R.

@MichaelRCaput

Author "The Ukrai
@BombardierBoo
@GratefulDead H
#BillsMafia PODC
stillstandingpodca

NY & FL

theukrainehoa

Joined Augus

Thoughts on the Dead @ThoughtsOnGD · 7h

I still got that tape from 3/17/70 in Buffalo if you're still in the market.

@MichaelRCaputo

wnypapers.com/news/article/c...

1 2

Michael R. Caputo 🇺🇸🇺🇦

@MichaelRCaputo

Follow

Replying to @ThoughtsOnGD

I'd buy it if it's real. That BPO show should be on the anniversary.

7:24 AM - 6 Feb 2020

1

Thoughts on the Dead @ThoughtsOnGD · 7h

Replying to @MichaelRCaputo

"If it's real"?

Psh. You're too smart to fall for hoaxes.

1 1

1 more reply

© 2020 Twitter About Help Center Terms Privacy policy Imprint Cookies Ads info

101 623 2.3K

Michael R. Caputo @MichaelRCaputo · 23h

At times it's hard to imagine this empathic man cooked up an illegal scheme to enrich his son, but he did.

26 8

swin @GKWcrew · 22h

Pig

1 4

Michael R. Caputo

@MichaelRCaputo

Follow

Replying to @GKWcrew

13

8:01 AM - 6 Feb 2020

1

Show additional replies, including those that may contain offensive content Show

© 2020 Twitter About Help Center Terms Privacy policy Imprint Cookies Ads info

By using Twitter's services you agree to our Cookies Use. We and our partners operate globally and use cookies, including for analytics, personalisation, and ads.

Cameron Gray ✓
@Cameron_Gray

Follow

New rule, stop buying flowers for celebrations, buy whiskey and donuts

Joel Fischer @JFNYC1
This morning in a synagogue in Brooklyn New York, a member brought in whiskey and donuts to celebrate the acquittal of President @realDonaldTrump....

8:06 AM - 6 Feb 2020

31 Retweets **153** Likes

13 31 153

Snickers @Applejacks1971 · 21h
Replying to @Cameron_Gray

By using Twitter's services you agree to our Cookies Use. We and our partners operate globally and use cookies, including for analytics, personalisation, and ads.

Mark Augu...
@MarkAugustine...

Former journalist ... officer. Strategic a... corruption, fraud ...

Philadelphia, P...

Joined March ...

Mark Augustine
@MarkAugustine60

Follow

24

> **scott jephson** @ScottJephson
> Replying to @NoahCRothman @MarkAugustine60
> CIA operations officer? Aren't they an intelligence branch? I mean, it's in the name.

8:10 AM - 6 Feb 2020

1 Retweet **8** Likes

1 1 8

scott jephson @ScottJephson · 21h
Replying to @MarkAugustine60
Oh. You played one in 24. Sorry.

© 2020 Twitter About Help Center Terms Privacy policy Imprint Cookies Ads info

By using Twitter's services you agree to our Cookies Use. We and our partners operate globally and use cookies, including for analytics, personalisation, and ads.

Michael R.

@MichaelRCaput

Author "The Ukrai
@BombardierBoo
@GratefulDead Ha
#BillsMafia PODCAST:
stillstandingpodca

NY & FL

theukrainehoax.com

Joined August 2009

Michael R. Caputo @MichaelRCaputo · 6h

Trump's got the ball and he's on a long drive to score on Election Day. The lawless left lost yet again, now they're enraged and desperate. Violence will follow.

Watch your back, protect your families and businesses. Lock your doors. Set your alarms. Carry your legal weapons.

22 51 146

JHancock0037 @hancock0037 · 3h

Just a putz from Buffalo. Seen lots of them in my time.

1

Michael R. Caputo

@MichaelRCaputo

Follow

Replying to @hancock0037

42

9:24 AM - 6 Feb 2020

© 2020 Twitter About Help Center Terms Privacy policy Imprint Cookies Ads info

By using Twitter's services you agree to our Cookies Use. We and our partners operate globally and use cookies, including for analytics, personalisation, and ads.

Michael R.

@MichaelRCaput

Author "The Ukrai
@BombardierBoo
@GratefulDead H
#BillsMafia PODC
stillstandingpodca

NY & FL

theukrainehoa

Joined August

Michael R. Caputo 🇺🇸🇺🇦 ✓
@MichaelRCaputo

Follow

SHORTER PEREZ: Democrats can't run anything.

> **Tom Perez** ✓ @TomPerez
> Enough is enough. In light of the problems that have emerged in the implementation of the delegate selection plan and in order to assure public confidence in the results, I am calling on the Iowa Democratic Party to immediately begin a recanvass.
> Show this thread

9:32 AM - 6 Feb 2020

4 Retweets **27** Likes

2 4 27

Frank Butry ⚔️ @fbutry · Feb 6
Replying to @MichaelRCaputo

By using Twitter's
analytics, persona
ng for

Michael R.

@MichaelRCaputo

Author "The Ukrai
@BombardierBoo
@GratefulDead H
#BillsMafia PODC
stillstandingpodca

NY & FL

theukrainehoa

Joined Augus

Michael R. Caputo @MichaelRCaputo · Feb 6

Want to see leftist bots at work? Search the words STORM and SCIF. They got their script several hours ago, some are just waking up and the swarming attack on @RepMattGaetz continues.

The organizers are given millions to orchestrate these attacks. All fake.

4 57 83

Michael R. Caputo @MichaelRCaputo · Feb 6

It's often hard to prove it's a fake Leftist attack by orchestrated bots, but when the script uses a rare acronym like SCIF and verb like storm, it's easier to spot.

They're just not that bright but the true idiots are the billionaires who pay for this crap - absolute fools.

1 12 29

Lawrence Yonge @lawrenceyonge · Feb 6

You r complaining.
Yall do it all day and night long.

1

Michael R. Caputo

@MichaelRCaputo

Follow

Replying to @lawrenceyonge @RepMattGaetz

Welcome to Twitter, Larry. Try the veal.

9:35 AM - 6 Feb 2020

© 2020 Twitter About Help Center Terms Privacy policy Imprint Cookies Ads info

By using Twitter's services you agree to our Cookies Use. We and our partners operate globally and use cookies, including for analytics, persona

Michael R.

@MichaelRCaput

Author "The Ukrai
@BombardierBoo
@GratefulDead H
#BillsMafia PODC
stillstandingpodca

NY & FL

theukrainehoa

Joined Augus

Michael R. Caputo @MichaelRCaputo · Feb 6

Trump's got the ball and he's on a long drive to score on Election Day. The lawless left lost yet again, now they're enraged and desperate. Violence will follow.

Watch your back, protect your families and businesses. Lock your doors. Set your alarms. Carry your legal weapons.

41 56 166

Nathan Schiebel @NSchiebel · Feb 6

Fantasy land tweet.

1 1

Michael R. Caputo

@MichaelRCaputo

Follow

Replying to @NSchiebel

20

1:36 PM - 6 Feb 2020

1

Show more replies

© 2020 Twitter About Help Center Terms Privacy policy Imprint Cookies Ads info

follow.

Watch your back, protect your families and businesses. Lock your doors. Set your alarms. Carry your legal weapons.

41 56 166

Lend Me Your Ear @Lend_MeYour_Ear · Feb 6

Watch your pussies too, you know who likes to grab them.

1 1

Michael R. Caputo

@MichaelRCaputo

Follow

Replying to @Lend_MeYour_Ear

68

2:07 PM - 6 Feb 2020

2

Lend Me Your Ear @Lend_MeYour_Ear · Feb 6

Replying to @MichaelRCaputo

Better than 36.3K idiots.

Show more replies

© 2020 Twitter About Help Center Terms Privacy policy Imprint Cookies Ads info

By using Twitter's services you agree to our Cookies Use. We and our partners operate globally and use cookies, including for analytics, personalisation, and ads.

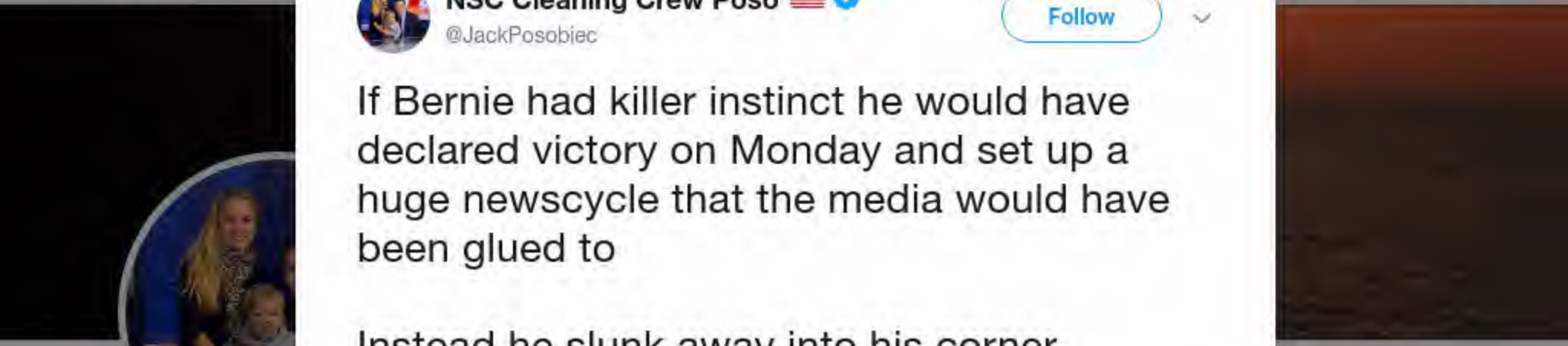

NSC Cleani...

@JackPosobiec

Veteran intel office... analyst, and famil...

Washington, D...

Joined May 20...

NSC Cleaning Crew Poso

@JackPosobiec

Follow

If Bernie had killer instinct he would have declared victory on Monday and set up a huge newscycle that the media would have been glued to

Instead he slunk away into his corner

Again

Starting to notice a pattern

11:47 AM - 6 Feb 2020

1,367 Retweets **5,654** Likes

448 1.4K 5.7K

Clint @Cvett1 · Feb 6

Replying to @JackPosobiec

If he cant take on the DNC, how in the hell would he ever take on a foreign power. How do people not see this.

2 4 31

By using Twitter's services you agree to our Cookies Use. We and our partners operate globally and use cookies, including for analytics, persona

Michael R.

@MichaelRCaput

Author "The Ukrai
@BombardierBoo
@GratefulDead Ha
#BillsMafia PODC
stillstandingpodca

NY & FL

theukrainehoa

Joined August

Maggie Haberman @maggieNYT · Feb 6

NUNES gets a standing ovation from the room after Trump singles him out.

2.3K 1.6K 11K

Michael R. Caputo

@MichaelRCaputo

Follow

Replying to @maggieNYT

Nunes is my wife's hero in this mess. I'm with her.

2:24 PM - 6 Feb 2020

16 Retweets **266** Likes

8 16 266

TinaT0227 @T0227Tina · Feb 6

Replying to @MichaelRCaputo @maggieNYT

I am with y'all too!!

1

Kathy Gates MAGA @GatesKathy · 14h

Replying to @MichaelRCaputo @maggieNYT

You guys are smart, he's mine too!

DevinNunesTHEDragQueen @NunesDrag · Feb 6

Replying to @MichaelRCaputo @maggieNYT

Thank you. Thank you so much.

By using Twitter's
analytics, persona
ng for
Home Ab
Count? Log in

Michael R.
@MichaelRCaput
Author "The Ukrai
@BombardierBoo
@GratefulDead Ha
#BillsMafia PODC
stillstandingpodca
NY & FL
theukrainehoa
Joined Augus

Maggie Haberman @maggieNYT · Feb 6
NUNES gets a standing ovation from the room after Trump singles him out.
2.2K 1.6K 9.5K

Michael R. Caputo @MichaelRCaputo · 21h
Nunes is my wife's hero in this mess. I'm with her.
8 16 256

Kathryn @kathrynkass · 20h
You might want to get a new wife. That one is clearly broken.
5 1

Michael R. Caputo
@MichaelRCaputo
Follow

Replying to @kathrynkass

72

3:28 PM - 6 Feb 2020

14 Likes

2 14

Show more replies

© 2020 Twitter About Help Center Terms Privacy policy Imprint Cookies Ads info

By using Twitter's services you agree to our Cookies Use. We and our partners operate globally and use cookies, including for analytics, personalisation, and ads.

Michael R.

@MichaelRCaput

Author "The Ukrai
@BombardierBoo
@GratefulDead Ha
#BillsMafia PODCAST:
stillstandingpodca

NY & FL

theukrainehoax.com

Joined August 2009

Michael R. Caputo @MichaelRCaputo · Feb 6

Trump's got the ball and he's on a long drive to score on Election Day. The lawless left lost yet again, now they're enraged and desperate. Violence will follow.

Watch your back, protect your families and businesses. Lock your doors. Set your alarms. Carry your legal weapons.

41 56 166

Erik the Read @ErikTheDJ · Feb 6

You're an idiot

1

Michael R. Caputo

@MichaelRCaputo

Follow

Replying to @ErikTheDJ

70

5:23 PM - 6 Feb 2020

© 2020 Twitter About Help Center Terms Privacy policy Imprint Cookies Ads info

By using Twitter's
analytics, persona
ng for
Home Ab
count? Log in

Michael R.
@MichaelRCaput
Author "The Ukrai
@BombardierBoo
@GratefulDead H
#BillsMafia PODC
stillstandingpodca
NY & FL
theukrainehoa
Joined August

Michael R. Caputo
@MichaelRCaputo

Follow

If insurance is a dirty business, @MAPFRE is a cesspool. Ripping off Puerto Rican policyholders offering only 10% of due damages. Shame on MAPRE! You can't drop into America from Spain and treat Americans this way!

7:02 PM - 6 Feb 2020

8 Retweets **6** Likes

8 6

By using Twitter's
analytics, persona

Home Ab

Michael R.

@MichaelRCaput

Author "The Ukrai
@BombardierBoo
@GratefulDead H
#BillsMafia PODC
stillstandingpodca

NY & FL

theukrainehoa

Joined Augus

Michael R. Caputo @MichaelRCaputo · Feb 6
Nunes is my wife's hero in this mess. I'm with her.

8 16 262

Kathryn @kathrynkass · Feb 6
You might want to get a new wife. That one is clearly broken. 😕

5 2

Michelle @apinkrose · 23h
You are clearly not a nice person. 😠

2 3

Michael R. Caputo
@MichaelRCaputo

Follow

Replying to @apinkrose @kathrynkass @maggieNYT

It's a bot.

7:05 PM - 6 Feb 2020

3 Likes

1 3

Show more replies

© 2020 Twitter About Help Center Terms Privacy policy Cookies Ads info

ng for

count? Log in

By using Twitter's services you agree to our Cookies Use. We and our partners operate globally and use cookies, including for analytics, personalisation, and ads.

Michael R.

@MichaelRCaput

Author "The Ukrai
@BombardierBoo
@GratefulDead Ha
#BillsMafia PODC
stillstandingpodca

NY & FL

theukrainehoa

Joined August

Michael R. Caputo 🇺🇸🇺🇦 ✓
@MichaelRCaputo

Follow

Bryan Murphy of @FoxNews knows nothing of Ukraine; his report itself is propaganda. Give me 5 minutes on the air with him and I'll have him apologizing for insulting @jsolomonReports @seanhannity and @RudyGiuliani.

TheUkraineHoax.com

> **Jeff Stein** ✓ @SpyTalker
> 'The document also disputes the credibility of Rudy Giuliani,' who has regularly appeared on Fox to justify his efforts to pressure the Ukrainian government to investigate Hunter Biden...Murphy claims Giuliani is easily fooled by Ukrainian disinformation.' thedailybeast.com/fox-news-inter…

7:29 PM - 6 Feb 2020

14 Retweets **35** Likes

7 14 35

towgc @towgc · Feb 6
Replying to @MichaelRCaputo @FoxNews and 3 others

By using Twitter's services you agree to our Cookies Use. We and our partners operate globally and use cookies, including for analytics, personalisation, and ads.

Michael R.

@MichaelRCaput

Author "The Ukrai
@BombardierBoo
@GratefulDead Ha
#BillsMafia PODC
stillstandingpodca

NY & FL

theukrainehoa

Joined August

Michael R. Caputo 🇺🇸🇺🇦
@MichaelRCaputo

Follow

This is a dumbass.

Will Bunch SOS @Will_Bunch
"Had I not fired James Comey...I wouldn't be standing here right now."

The president just confessed to obstruction of justice, a felony…
Show this thread

7:40 PM - 6 Feb 2020

9 Retweets **25** Likes

3 9 25

Lance B. Pool ❌ @lance_pool · 16h
Replying to @MichaelRCaputo
Yep

Show more replies

© 2020 Twitter About Help Center Terms Privacy policy Imprint Cookies Ads info

By using Twitter's services you agree to our Cookies Use. We and our partners operate globally and use cookies, including for analytics, personalisation, and ads.

Josh Holmes ✓
@HolmesJosh

Follow

Democrat caucus debacle, Exoneration, SOTUs, and killing terrorists. Nice little week @realDonaldTrump has put together.

> **NYT Politics** ✓ @nytpolitics
> A week after The New York Times broke the news that a CIA strike had targeted Qassim al-Rimi, the leader of al-Qaeda's affiliate in Yemen, the White House has confirmed his death nyti.ms/39cbyYY

7:40 PM - 6 Feb 2020

9 Retweets **63** Likes

3 9 63

Michael Hartley @hartleyism · 23h
Replying to @HolmesJosh @realDonaldTrump
His highest approval yet in Gallup! Almost half the nation. Still, only POTUS never, not even once, not to achieve majority support in a Gallup poll. After 2 years of Republican control of Congress he brought Pelosi back as Speaker. Can't wait to see what he brings this year.

Show more replies

By using Twitter's services you agree to our Cookies Use. We and our partners operate globally and use cookies, including for analytics, personalisation, and ads.

Michael R.

@MichaelRCaputo

Author "The Ukrai
@BombardierBoo
@GratefulDead Ha
#BillsMafia PODC
stillstandingpodca

NY & FL

theukrainehoa

Joined August

Michael R. Caputo 🇺🇸🇺🇦 ✓

@MichaelRCaputo

Follow

Pres Obama more than doubled the size of the NSC to over 300 employees, driving the average staff age down to 27 years old at one point.

He left, and they didn't.

> **Jennifer Jacobs** ✓ @JenniferJJacobs
> BREAKING: White House is weighing plan to dismiss Alexander Vindman from National Security Council after he testified in impeachment inquiry, a move that will be part of a broader effort to shrink Trump admin foreign policy bureaucracy, sources tell me & @nwadhams. Story out soon
> Show this thread

7:48 PM - 6 Feb 2020

19 Retweets **47** Likes

3 19 47

LadyJ @Lady1776 · Feb 6

Replying to @MichaelRCaputo

It's true. Nobody can get hired older than 37.

@realDonaldTrump PLEASE
#PardonRogerStone ASAP.

#ScrewYouTwitter

1 1

Kelly Guy
@KellyGuy

Follow

Replying to @GgirlKa @TrumpOnlyKAG and 9 others

It won't matter because any where are you are pushing Roger they have him in a black hole. Post this one and we will handle it on the backend.

7:48 PM - 6 Feb 2020

Home Moments Search Twitter Have an account? Log in

Michael R.

@MichaelRCaputo

Author "The Ukrai
@BombardierBoo
@GratefulDead He
#BillsMafia PODC
stillstandingpodca

NY & FL

theukrainehoax.com

Joined August 2009

Michael R. Caputo
@MichaelRCaputo

Follow

Totally agree. This is textbook stuff to teach J-school students how not to conduct an interview.

> **Tim Graham** @ByTimGraham
> Horseshit question. He asks and then, w/o letting him answer, declares player "gave up"
>
> That may be what happened, but when you a) keep talking after asking question,...
> Show this thread

7:52 PM - 6 Feb 2020

2 Likes

2

© 2020 Twitter About Help Center Terms Privacy policy Cookies Ads info

Some 6,000 more Iowans came out to support us than any other candidate.

With eight strong candidates competing, that is a decisive margin of victory.

3.4K 27K 157K

Michael R. Caputo
@MichaelRCaputo

Follow

Replying to @BernieSanders

Bernie they robbed you again. This time they stole your Iowa bump.

What are you doing about this? Why do your supporters allow you to get ripped off every time? They just sit there.

I just don't get this.

3:35 AM - 7 Feb 2020

1 Retweet **4** Likes

1 1 4

Mark @mark_melbin · 19h

Replying to @MichaelRCaputo @BernieSanders

Warren is the pick.

1

By using Twitter's
analytics, persona
ng for
Home Ab
Log in

This story is not just an indictment of the social media industrial complex, it's a symbol of how management of legacy media failed to promote their own stories and reporters using similar techniques.
twitter.com/CraigSilverman…

9 5 34

Melissa Saldaña Ocasio @conflay · Feb 7
You talking about Naked Politics?

1 2

Marc Caputo @MarcACaputo · Feb 7
Yup

2

Michael R. Caputo
@MichaelRCaputo

Follow

Replying to @MarcACaputo @conflay and 2 others

It may have been the best political blog of the time, Florida being one of the most interesting political geographies in the world.

4:24 AM - 7 Feb 2020

4 Likes

4

Michael R.
@MichaelRCaputo
Author "The Ukrai
@BombardierBoo
@GratefulDead H
#BillsMafia PODC
stillstandingpodca
NY & FL
theukrainehoa
Joined Augus

© 2020 Twitter About Help Center Terms Privacy policy Imprint Cookies Ads info

By using Twitter's services you agree to our Cookies Use. We and our partners operate globally and use cookies, including for analytics, personalisation, and ads.

Michael R. Caputo 🇺🇸🇺🇦 ✔
@MichaelRCaputo

Follow

This feigned ignorance is why no sentient being should appear before Congress in any capacity. It's a waste of time and, often, a trap.

> **Paul Sperry** @paulsperry_
> "If we ever find out that there was a group of people within the government that were working together to craft something like this [whistleblower complaint/impeachment], then we've got a big problem."…

4:29 AM - 7 Feb 2020

38 Retweets **109** Likes

2 38 109

Space Force Admiral-✝️★★★ @GLoves247 · 17h

Replying to @MichaelRCaputo

I know Rubio isn't a Genius, but I'm convinced if the votes were close he would have voted to Impeach in glee.

A schmuk like me figured it almost in real time and he's acting shocked now? Come on @marcorubio , he gave you Venezuela and you screwed that up BTW.

By using Twitter's services you agree to our Cookies Use. We and our partners operate globally and use cookies, including for analytics, personalisation, and ads.

Michael R.

@MichaelRCaputo

Author "The Ukrai...
@BombardierBoo...
@GratefulDead H...
#BillsMafia PODC...
stillstandingpodca...

NY & FL

theukrainehoa...

Joined August...

Michael R. Caputo 🇺🇸🇺🇦 ✔

@MichaelRCaputo

Follow

Nancy Pelosi's impeachment destroyed Joe Biden's campaign, and not just in Iowa.

She thought she could silence talk of Ukraine and stop the President's push for investigations. Instead, impeaching Pres Trump only emphasized and amplified Biden's scheme.

Pelosi ruined Biden.

5:00 AM - 7 Feb 2020

40 Retweets **153** Likes

19 40 153

🌺**Laurie**🌺 @Laurie5956 · 17h

Replying to @MichaelRCaputo

We need this as a hashtag #PelosiRuinedBiden

2

James @OCBMan · 17h

By using Twitter's services you agree to our Cookies Use. We and our partners operate globally and use cookies, including for analytics, personalisation, and ads.

Greg Rothman
@wgregrothman

Follow

Please come sign my petition on Saturday if you live in the 87th District.

JOIN THE CCRC AT THE REPUBLICAN HOUSE FOR

PETITION SIGNING DURING CARLISLE ICE FEST

The Republican House
212 N. Hanover Street, Carlisle, PA 17013

SATURDAY, FEBRUARY 8, 2020
9 AM - 4 PM

Visit us to see our Ice Sculpture, tour the Republican House & sign a petition for the Republican candidates who represent your area. Light refreshments will be provided.

Petitions available to sign for:

- *U.S. President:* Donald J. Trump
- *Congressmen:* Scott Perry (10th District) & John Joyce (13th District)
- *State Senators:* Mike Regan (R-31) & State Senator Doug Mastriano (R-33)
- *State Representatives:* Sheryl M. Delozier 88th District, Torren Ecker 193rd District, Barb

By using Twitter's services you agree to our Cookies Use. We and our partners operate globally and use cookies, including for analytics, personalisation, and ads.

Home Ab... ...count? Log in

Chris Grant
@sanguinegop

Follow

Trump's economy helped create more jobs last month than votes screwed up by democrats.

The Wall Street Journal @WSJ
Breaking: Employers added 225,000 jobs in January and the jobless rate was 3.6%, signs the U.S. labor market is positioned to fuel economic growth in 2020
bit.ly/2SIQXL2

5:41 AM - 7 Feb 2020 from Clarence Center, NY

7 Retweets **17** Likes

7 17

© 2020 Twitter About Help Center Terms Privacy policy Imprint Cookies Ads info

Chris Grant
@sanguinegop

Be kind; for every...
a hard battle. Rec...
employee. Buffalo Invalist. Tweets are my own.

New York/Washington
bigdogstrategies.com
Joined November 2012

By using Twitter's
analytics, persona

Home Ab

Michael R.

@MichaelRCaput

Author "The Ukrai
@BombardierBoo
@GratefulDead H
#BillsMafia PODC
stillstandingpodca

NY & FL

theukrainehoa

Joined Augus

Jeff Stein @SpyTalker

'The document also disputes the credibility of Rudy Giuliani,' who has regularly appeared on Fox to justify his efforts to pressure the Ukrainian government to investigate Hunter Biden...Murphy claims Giuliani is easily fooled by Ukrainian disinformation.' thedailybeast.com/fox-news-inter…

7 14 35

numinosity @numinosity · Feb 6

Curious - why do you defend John Solomon's work, even after his working relationship with @TheHill was terminated after it was discovered that he was intentionally spreading disinformation via his pieces? He spread false and misleading info meant to smear certain civil servants.

1

Maria @merribethv · 16h

What did John Solomon spread that was false?

1

Michael R. Caputo 🇺🇸🇺🇦

@MichaelRCaputo

Follow

Replying to @merribethv @numinosity and 5 others

NOTHING

6:13 AM - 7 Feb 2020

1 Like

1

© 2020 Twitter About Help Center Terms Privacy policy Imprint Cookies Ads info

By using Twitter's
analytics, persona
ng for
Home Ab
Count? Log in

Michael R.
@MichaelRCaputo
Author "The Ukrai
@BombardierBoo
@GratefulDead H
#BillsMafia PODC
stillstandingpodca
NY & FL
theukrainehoa
Joined August

karensun @karensun · 18h

If Biden was vulnerable to these kind of Trump smears better that Biden loses the nomination rather than lose the election. #FeelTheBern

1

Michael R. Caputo
@MichaelRCaputo

Follow

Replying to @karensun

Pay attention. This will be very educational for you. Biden was in on a huge grift you and Bernie would never allow.

6:14 AM - 7 Feb 2020

1 Like

1 1

karensun @karensun · 18h

Replying to @MichaelRCaputo

I think Trump was the one who ruined Biden. Or maybe Biden was the one who ruined Biden. But whatever 🤷‍♀️

1

Michael R. Caputo @MichaelRCaputo · 18h

The President has many talents. One is understanding how his opponents will react to his words and deeds. His reaction radar is better than any politician I've known.

He's the Br'er Rabbit of contemporary world politics. And now the Dems are deep in the briar patch and bleeding.

By using Twitter's
analytics, persona
ng for
Home Ab
Count? Log in

Michael R.
@MichaelRCaput
Author "The Ukrai
@BombardierBoo
@GratefulDead H
#BillsMafia PODC
stillstandingpodca
NY & FL
theukrainehoa
Joined August

karensun @karensun · 16h

I think Trump was the one who ruined Biden. Or maybe Biden was the one who ruined Biden. But whatever 🤷‍♀️

1

Michael R. Caputo 🇺🇸🇺🇦 ✓

@MichaelRCaputo

Follow

Replying to @karensun

The President has many talents. One is understanding how his opponents will react to his words and deeds. His reaction radar is better than any politician I've known.

He's the Br'er Rabbit of contemporary world politics. And now the Dems are deep in the briar patch and bleeding.

6:29 AM - 7 Feb 2020

1 Like

1 1

karensun @karensun · 15h

Replying to @MichaelRCaputo

True dat

By using Twitter's services you agree to our Cookies Use. We and our partners operate globally and use cookies, including for analytics, personalisation, and ads.

Michael R.

@MichaelRCaput

Author "The Ukrai
@BombardierBoo
@GratefulDead Ha
#BillsMafia PODC
stillstandingpodcast.com

NY & FL

theukrainehoax.com

Joined August 2009

Michael R. Caputo @MichaelRCaputo · 18h

Nancy Pelosi's impeachment destroyed Joe Biden's campaign, and not just in Iowa.

She thought she could silence talk of Ukraine and stop the President's push for investigations. Instead, impeaching Pres Trump only emphasized and amplified Biden's scheme.

Pelosi ruined Biden.

19 40 153

This Tweet is unavailable.

Michael R. Caputo
@MichaelRCaputo

Follow

Replying to @MaryRey76903451

2

6:30 AM - 7 Feb 2020

© 2020 Twitter About Help Center Terms Privacy policy Imprint Cookies Ads info

By using Twitter's
analytics, persona
ng for
Home Ab
Log in

Michael R.

@MichaelRCaput

Author "The Ukrai
@BombardierBoo
@GratefulDead H
#BillsMafia PODC
stillstandingpodca

NY & FL

theukrainehoa

Joined August

Michael R. Caputo

@MichaelRCaputo

Follow

.@MAPFREIns is outright abusing Puerto Rican victims of Hurricane Maria and federal regulators are doing nothing to stop it! No American insurance company would dare do this. @fernandesglobe @danicacoto @DavidBegnaud @ReporterBush

6:32 AM - 7 Feb 2020

5 Retweets **8** Likes

5 8

By using Twitter's services you agree to our Cookies Use. We and our partners operate globally and use cookies, including for analytics, personalisation, and ads.

Home Ab... ...count? Log in

Michael R.

@MichaelRCaput

Author "The Ukrai
@BombardierBoo
@GratefulDead H
#BillsMafia PODC
stillstandingpodca

NY & FL

theukrainehoa

Joined August

Michael R. Caputo 🇺🇸🇺🇦
@MichaelRCaputo

Follow

Hi @BrandyZadrozny - any comment on the actual news out on CBS Denver? Since the mother did administer Tamiflu, do you think your story gets your company sued? Will the mom you defamed sue you?

These are real questions for real reporters.

denver.cbslocal.com/2020/02/06/naj ...

Brandy Zadrozny @BrandyZadrozny
A 4-year-old in Colorado died from flu this week. Days before, his mom reached out to Facebook's biggest anti-vaxx group. Members told her not to take the Tamiflu a doctor had prescribed, but give him oils and elderberries and put potatoes in his socks. nbcnews.com/tech/social-me...
Show this thread

6:43 AM - 7 Feb 2020

12 Retweets **13** Likes

2 12 13

By using Twitter's services you agree to our Cookies Use. We and our partners operate globally and use cookies, including for analytics, personalisation, and ads.

Michael R.

@MichaelRCaput

Author "The Ukrai
@BombardierBoo
@GratefulDead H
#BillsMafia PODC
stillstandingpodca

NY & FL

theukrainehoa

Joined August

Michael R. Caputo
@MichaelRCaputo

Follow

Joe Biden entertained us as we worked on Jack Kemp's 1988 POTUS campaign: he fell fast in Fall 1987. Biden plagiarized UK MP Neil Kinnock at an August 23 Iowa debate. A week later, his opponent Mike Dukakis circulated a VHS tape of the 2 men speaking side by side. Busted. 1/6

9:09 AM - 7 Feb 2020

13 Retweets **28** Likes

2 13 28

Michael R. Caputo @MichaelRCaputo · 19h
That story broke 9/12/17 in the NYT and DMR. I remember that day like yesterday: I directed the writers group and Jack came in as we were discussing Biden's plagiarism. He pointed around the room and said: "Go ahead, laugh. But you be darn sure you never do this to me." 2/6

1 1 13

Michael R. Caputo @MichaelRCaputo · 19h
Jack thought Joe got screwed by his writers - that blew my mind. But as the Biden bonfire burned down, stories popped that he had failed a Syracuse Law

Joe Biden entertained us as we worked on Jack Kemp's 1988 POTUS campaign: he fell fast in Fall 1987. Biden plagiarized UK MP Neil Kinnock at an August 23 Iowa debate. A week later, his opponent Mike Dukakis circulated a VHS tape of the 2 men speaking side by side. Busted. 1/6

2 13 26

Michael R. Caputo
@MichaelRCaputo

Follow

That story broke 9/12/17 in the NYT and DMR. I remember that day like yesterday: I directed the writers group and Jack came in as we were discussing Biden's plagiarism. He pointed around the room and said: "Go ahead, laugh. But you be darn sure you never do this to me." 2/6

9:10 AM - 7 Feb 2020

1 Retweet **13** Likes

1 1 13

Michael R. Caputo @MichaelRCaputo · 14h

Jack thought Joe got screwed by his writers - that blew my mind. But as the Biden bonfire burned down, stories popped that he had failed a Syracuse Law class for plagiarism, then it was found he plagiarized Bobby Kennedy in a 2/87 California speech. I knew Biden was to blame. 3/6

2 3 13

Michael R. Caputo @MichaelRCaputo · 14h

That story broke 9/12/17 in the NYT and DMR. I remember that day like yesterday: I directed the writers group and Jack came in as we were discussing Biden's plagiarism. He pointed around the room and said: "Go ahead, laugh. But you be darn sure you never do this to me." 2/6

1 1 13

Michael R. Caputo
@MichaelRCaputo

Follow

Jack thought Joe got screwed by his writers - that blew my mind. But as the Biden bonfire burned down, stories popped that he had failed a Syracuse Law class for plagiarism, then it was found he plagiarized Bobby Kennedy in a 2/87 California speech. I knew Biden was to blame. 3/6

9:12 AM - 7 Feb 2020

3 Retweets **13** Likes

2 3 13

Michael R. Caputo @MichaelRCaputo · 19h

Joe Biden held a 9/17/87 damage control press conference in the US Capitol; I attended. It was the best crisis communications lesson I ever learned. I stood there knowing he was flaming out. I could hear the panic in his voice, as reporters could. He dropped out 5 days later. 4/6

4 4 11

Michael R. Caputo @MichaelRCaputo · 19h

Jack thought Joe got screwed by his writers - that blew my mind. But as the Biden bonfire burned down, stories popped that he had failed a Syracuse Law class for plagiarism, then it was found he plagiarized Bobby Kennedy in a 2/87 California speech. I knew Biden was to blame. 3/6

2 3 13

Michael R. Caputo
@MichaelRCaputo

Follow

Joe Biden held a 9/17/87 damage control press conference in the US Capitol; I attended. It was the best crisis communications lesson I ever learned. I stood there knowing he was flaming out. I could hear the panic in his voice, as reporters could. He dropped out 5 days later. 4/6

9:13 AM - 7 Feb 2020

4 Retweets **11** Likes

4 4 11

Michael R. Caputo @MichaelRCaputo · 16h

Some lessons from Biden 1987 might inform Biden 2020 expectations: He'll address his campaign failures head on; we'll hear the panic in his voice. He'll drop out suddenly after merciless media sabotage by a Democrat competitor. And, like Dukakis, that candidate will deny it. 5/6

3 4 9

Michael R. Caputo @MichaelRCaputo · 16h

Joe Biden held a 9/17/87 damage control press conference in the US Capitol; I attended. It was the best crisis communications lesson I ever learned. I stood there knowing he was flaming out. I could hear the panic in his voice, as reporters could. He dropped out 5 days later. 4/6

4 4 11

Michael R. Caputo
@MichaelRCaputo

Follow

Some lessons from Biden 1987 might inform Biden 2020 expectations: He'll address his campaign failures head on; we'll hear the panic in his voice. He'll drop out suddenly after merciless media sabotage by a Democrat competitor. And, like Dukakis, that candidate will deny it. 5/6

9:17 AM - 7 Feb 2020

4 Retweets **9** Likes

3 4 9

Michael R. Caputo @MichaelRCaputo · 16h

We'll all be surprised by how rapidly Biden tries to drop completely out of sight after dropping out of the race. Of course there will be that little problem of Ukraine investigations to tend to. I know a lot about that, and I reveal it in my new book. 6/6

Some lessons from Biden 1987 might inform Biden 2020 expectations: He'll address his campaign failures head on; we'll hear the panic in his voice. He'll drop out suddenly after merciless media sabotage by a Democrat competitor. And, like Dukakis, that candidate will deny it. 5/6

3 4 10

Michael R. Caputo
@MichaelRCaputo

Follow

We'll all be surprised by how rapidly Biden tries to drop completely out of sight after dropping out of the race. Of course there will be that little problem of Ukraine investigations to tend to. I know a lot about that, and I reveal it in my new book. 6/6

9:19 AM - 7 Feb 2020

6 Retweets **11** Likes

2 6 11

WatcherOfTheWry @WatcherOfTheWry · 22h
Replying to @MichaelRCaputo

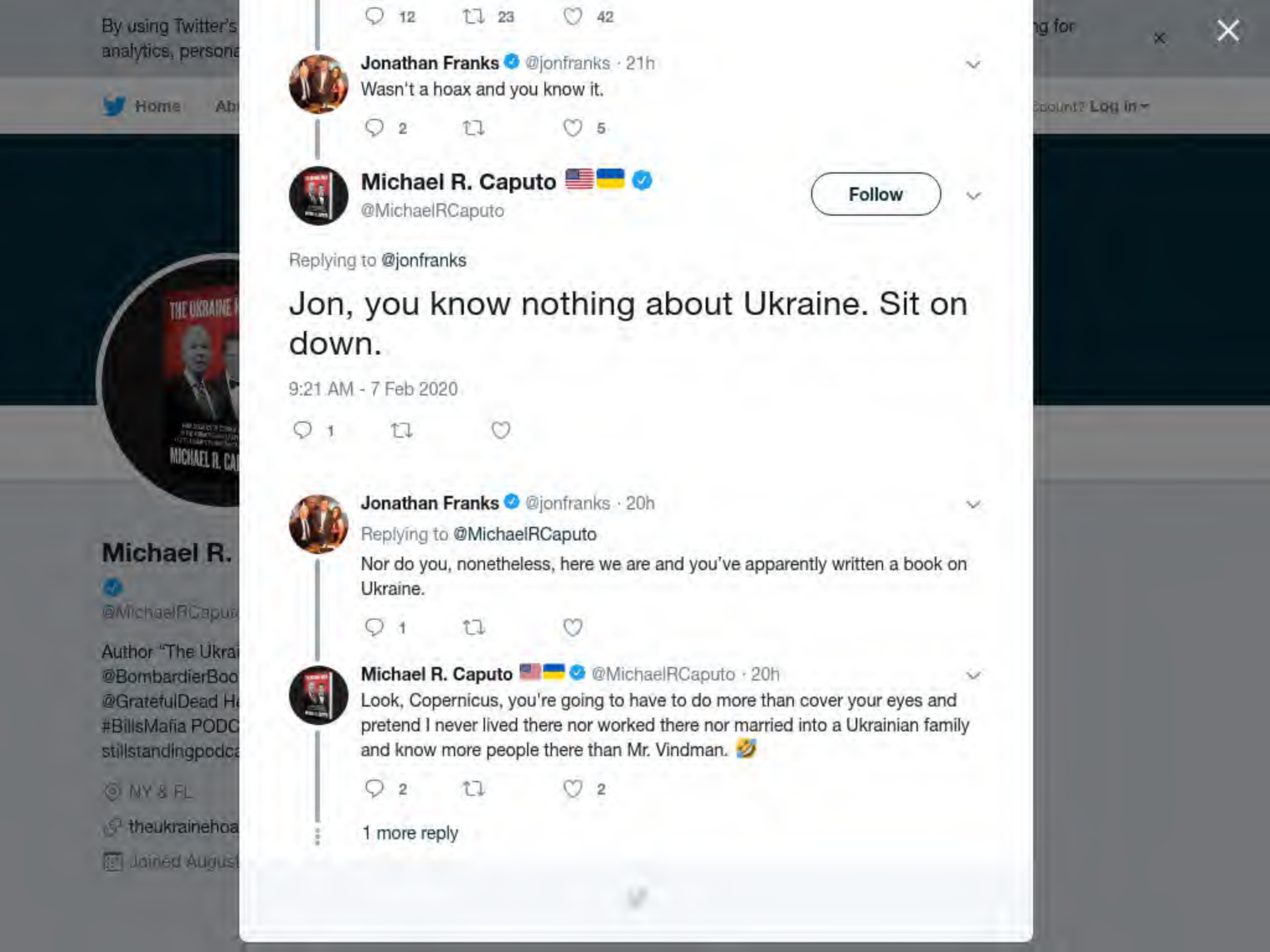
12
23
42
Jonathan Franks @jonfranks · 21h
Wasn't a hoax and you know it.
2
5
Michael R. Caputo
@MichaelRCaputo
Follow
Replying to @jonfranks
Jon, you know nothing about Ukraine. Sit on down.
9:21 AM - 7 Feb 2020
1
Jonathan Franks @jonfranks · 20h
Replying to @MichaelRCaputo
Nor do you, nonetheless, here we are and you've apparently written a book on Ukraine.
1
Michael R. Caputo @MichaelRCaputo · 20h
Look, Copernicus, you're going to have to do more than cover your eyes and pretend I never lived there nor worked there nor married into a Ukrainian family and know more people there than Mr. Vindman.
2
2
1 more reply

By using Twitter's
analytics, persona
ng for
Home Ab
Log in

Michael R.
@MichaelRCaput
Author "The Ukrai
@BombardierBoo
@GratefulDead H
#BillsMafia PODC
stillstandingpodca
NY & FL
theukrainehoa
Joined August

Jonathan Franks @jonfranks · 15h
Nor do you, nonetheless, here we are and you've apparently written a book on Ukraine.

1

Michael R. Caputo
@MichaelRCaputo

Follow

Replying to @jonfranks

Look, Copernicus, you're going to have to do more than cover your eyes and pretend I never lived there nor worked there nor married into a Ukrainian family and know more people there than Mr. Vindman. 🤣

9:25 AM - 7 Feb 2020

2 Likes

2 2

Jonathan Franks @jonfranks · 14h
Replying to @MichaelRCaputo
Lol. Caputo, I enjoy you, even the New Jersey capo schtick.

1 1

Michael R. Caputo @MichaelRCaputo · 14h
I'm from Buffalo. We eat New Jersey for lunch with our wings and a cold Labatts.

2 2

2 2

Jonathan Franks @jonfranks · 17h
Lol. Caputo, I enjoy you, even the New Jersey capo schtick.

1 1

Michael R. Caputo
@MichaelRCaputo

Follow

Replying to @jonfranks

I'm from Buffalo. We eat New Jersey for lunch with our wings and a cold Labatts.

9:28 AM - 7 Feb 2020

2 Likes

2 2

John Mulhall™ @johnamulhall · 15h
Replying to @MichaelRCaputo @jonfranks
Funny how he keeps thinking he 'gotcha' and nothing could be further from the truth, lol

Jonathan Franks @jonfranks · 17h
Replying to @MichaelRCaputo
Now ur speaking my language.

1 1

Michael R. Caputo @MichaelRCaputo · 17h
If you're ever in Buffalo, I'll take you to @BarBillTavern for a bucket of the finest chicken wings you've ever had, my treat. You'll talk about them for the rest of

By using Twitter's
analytics, persona
ng for
Home Ab
Log in

2 2

Jonathan Franks @jonfranks · 19h
Now ur speaking my language.

1 1

Michael R. Caputo 🇺🇸🇺🇦
@MichaelRCaputo

Follow

Replying to @jonfranks

If you're ever in Buffalo, I'll take you to @BarBillTavern for a bucket of the finest chicken wings you've ever had, my treat. You'll talk about them for the rest of your life. Best wishes. barbill.com

9:39 AM - 7 Feb 2020

1 Like

1 1

Jonathan Franks @jonfranks · 19h
Replying to @MichaelRCaputo @BarBillTavern
You never know where I'm going to turn up 😂😂😂😂. You're good people Caputo, quit propping up a demented democrat 😂

1 1

Michael R. Caputo 🇺🇸🇺🇦 @MichaelRCaputo · 19h
See you soon - but you gotta get with the America First program! 😂 Tell Montel "hey."

Michael R.
@MichaelRCaput
Author "The Ukrai
@BombardierBoo
@GratefulDead H
#BillsMafia PODC
stillstandingpodca
NY & FL
theukrainehoa
Joined August

By using Twitter's services you agree to our Cookies Use. We and our partners operate globally and use cookies, including for analytics, personalisation, and ads.

Michael R. Caputo

@MichaelRCaputo

Author "The Ukraine Hoax," 3-1-20 by @BombardierBooks, @25thID Veteran, @GratefulDead Head #MAGA Certified #BillsMafia PODCAST: stillstandingpodcast.com

NY & FL

theukrainehoax.com

Joined August 2009

© 2020 Twitter About Help Center Terms Privacy policy Imprint Cookies Ads info

Michael R. Caputo

@MichaelRCaputo

Follow

@StewandTheNunn thanks for having me on! I enjoyed talking about The Ukraine Hoax with you! Best wishes. facebook.com/stewandthenunn …

9:42 AM - 7 Feb 2020

© 2020 Twitter About Help Center Terms Privacy policy Imprint Cookies Ads info

By using Twitter's
analytics, persona
ng for
Home Ab
Count? Log in

Michael R.
@MichaelRCaputo
Author "The Ukrai
@BombardierBoo
@GratefulDead Ha
#BillsMafia PODC
stillstandingpodca
NY & FL
theukrainehoa
Joined August

Jonathan Franks @jonfranks · 16h

You never know where I'm going to turn up ****. You're good people Caputo, quit propping up a demented democrat 😂

1 1

Michael R. Caputo 🇺🇸🇺🇦

@MichaelRCaputo

Follow

Replying to @jonfranks @BarBillTavern

See you soon - but you gotta get with the America First program! 😂 Tell Montel "hey."

9:43 AM - 7 Feb 2020

1

Jonathan Franks @jonfranks · 14h

Replying to @MichaelRCaputo @BarBillTavern

There is Zero chance either of us are going to join the cult of a guy who hired a hooker to spank him with a copy of Forbes. He's both brain dead and devoid of a soul.

1

Michael R. Caputo 🇺🇸🇺🇦 @MichaelRCaputo · 14h

That's total BS! People buy Forbes for the articles.

1 1

1 more reply

By using Twitter's ... ng for
analytics, persona...

Home Ab... ...count? Log in

Michael R.

@MichaelRCaput

Author "The Ukrai
@BombardierBoo
@GratefulDead H
#BillsMafia PODC
stillstandingpodca

NY & FL

theukrainehoa

Joined Augus

1

Jonathan Franks @jonfranks · Feb 7

There is Zero chance either of us are going to join the cult of a guy who hired a hooker to spank him with a copy of Forbes. He's both brain dead and devoid of a soul.

1

Michael R. Caputo 🇺🇸🇺🇦

@MichaelRCaputo

Follow

Replying to @jonfranks @BarBillTavern

That's total BS! People buy Forbes for the articles.

11:05 AM - 7 Feb 2020

1 Like

1 1

Jonathan Franks @jonfranks · Feb 7

Replying to @MichaelRCaputo @BarBillTavern

🙄 but 😂 at the same time

1

© 2020 Twitter About Help Center Terms Privacy policy Imprint Cookies Ads info

By using Twitter's services you agree to our Cookies Use. We and our partners operate globally and use cookies, including for analytics, personalisation, and ads.

Home Ab... ...count? Log in

John Cardi...
@johncardillo

@Newsmax TV gu...
time. My horses c...
cowboy. Opinion i...
endorsement.

Florida
newsmaxtv.co...
Joined March...

John Cardillo
@johncardillo

Follow

No, what's unconscionable in subverting the foreign policy of the President of the United States because you're pissed off that he won the election.

CNN Politics @CNNPolitics
Exclusive: Bill Taylor, the former top US diplomat in Ukraine who served as a key witness in the impeachment investigation, says attacks on Marie Yovanovitch were "unconscionable" cnn.it/2S8sYAc

11:19 AM - 7 Feb 2020

464 Retweets **1,350** Likes

43 464 1.4K

Mr Dirt @MyBrothers111 · Feb 7
Replying to @johncardillo @MattWolking
Taylor will be having some things happening to him soon as well. He conspired with Schiff staffer Eager to set up Sondland in the #Ukraine. #Draintheswamp

2 1 9

3 more replies

By using Twitter's
analytics, persona
ng for
Home Ab
count? Log in

Michael R.
@MichaelRCaput
Author "The Ukrai
@BombardierBoo
@GratefulDead H
#BillsMafia PODC
stillstandingpodca
NY & FL
theukrainehoa
Joined August

Michael R. Caputo
@MichaelRCaputo

Follow

"This is where we are today: Donald Trump is on a victory lap that could last until November, while the Democrats can't find their backside with both hands," said Michael Caputo, a Republican strategist and former Trump communications adviser.

2:17 PM - 7 Feb 2020

23 Retweets **86** Likes

8 23 86

By using Twitter's services you agree to our Cookies Use. We and our partners operate globally and use cookies, including for analytics, personalisation, and ads.

Jack Posob...
@JackPosobiec

Veteran intel office... analyst, and famil...

Washington D...

Joined May 20...

Jack Posobiec 🇺🇸
@JackPosobiec

Follow

Will the Defense Ministry of Ukraine survive??

2:56 PM - 7 Feb 2020

67 Retweets **356** Likes

16 67 356

Michael (sure enough they fired the S.O.B) 🇺🇸 @mike_a_grant · 24h

Replying to @JackPosobiec

I'm still worried about how Burisma is going to survive without Hunter on the board.

Now this! 😱

3 7

Elizabeth I Maness @ElizbethLManess · 24h

Replying to @JackPosobiec

They might do better without the Vindman brothers stealing all their AID

2 9

John McNally @john_mcnally · 24h

Replying to @JackPosobiec

Maybe they will get a new boss.

I'm in a spiritual mood tonight. I mean, @MichaelRCaputo and I even agreed to have lunch in Buffalo. I'm out here uniting America today. That said, I'm a no on Bernie. FWIW I did vote for Bernie in the primary in '16 because I was tired of hearing about the damn emails ;)

1 2

Michael R. Caputo 🇺🇸🇺🇦 ✓
@MichaelRCaputo

Follow

Replying to @jonfranks @JordanUhl

We're gonna need more chicken wings.

7:06 PM - 7 Feb 2020

1 Like

1 1

Jonathan Franks ✓ @jonfranks · 10h
Replying to @MichaelRCaputo @JordanUhl
Seems an appropriate menu item when dining with Trump voters 😅

1 1

Michael R. Caputo 🇺🇸🇺🇦 ✓ @MichaelRCaputo · 10h
Dude don't insult one of Buffalo's four food groups:

1) chicken wings
2) beef on weck
3) red hots
4) Labatts

We take this stuff seriously.

1 3

By using Twitter's
analytics, persona
ng for

Michael R.

@MichaelRCaput

Author "The Ukrai
@BombardierBoo
@GratefulDead Ha
#BillsMafia PODC
stillstandingpodca

NY & FL

theukrainehoa

Joined Augus

8 17 79

John W Howell @JWingspread · 11h
Oh we'll find them. You'll go down with that rat infested ship.

1

Michael R. Caputo
@MichaelRCaputo

Follow

Replying to @JWingspread

You keep tryin', but just keep on failin'. 😂

7:07 PM - 7 Feb 2020

© 2020 Twitter About Help Center Terms Privacy policy Imprint Cookies Ads info

By using Twitter's
analytics, persona
ng for
Home Ab
Log in

Michael R.

@MichaelRCaput

Author "The Ukrai
@BombardierBoo
@GratefulDead H
#BillsMafia PODC
stillstandingpodca

NY & FL

theukrainehoa

Joined Augus

8 19 81

DethronedEmperor @dethroned69 · 16h

Need to save winning for next week. This week was over the top!

1

Michael R. Caputo

@MichaelRCaputo

Follow

Replying to @dethroned69

I know. I need some rest!

7:09 PM - 7 Feb 2020

1 Like

1

© 2020 Twitter About Help Center Terms Privacy policy Imprint Cookies Ads info

By using Twitter's
analytics, persona

Home Ab

Michael R.

@MichaelRCaput

Author "The Ukrai
@BombardierBoo
@GratefulDead H
#BillsMafia PODC
stillstandingpodca

NY & FL

theukrainehoa

Joined August

1 1

Jonathan Franks @jonfranks · 9h
Seems an appropriate menu item when dining with Trump voters 😂

1 1

Michael R. Caputo 🇺🇸🇺🇦
@MichaelRCaputo

Follow

Replying to @jonfranks @JordanUhl

Dude don't insult one of Buffalo's four food groups:

1) chicken wings
2) beef on weck
3) red hots
4) Labatts

We take this stuff seriously.

7:12 PM - 7 Feb 2020

3 Likes

1 3

Jonathan Franks @jonfranks · 9h
Replying to @MichaelRCaputo @JordanUhl
I need some pretzel sticks with beer cheese. Is there a @WingsEtc in Buffalo?

1 2

ng for

Log in

By using Twitter's
analytics, persona
ng for
Home Ab
Count? Log in

Michael R.
@MichaelRCaputo
Author "The Ukrai
@BombardierBoo
@GratefulDead Ha
#BillsMafia PODC
stillstandingpodca
NY & FL
theukrainehoa
Joined August

Jeff Sessions @jeffsessions · 20h

I traveled all over the country with @realDonaldTrump — I've seen it first-hand. Independent voters, and even many Democrats, realize that President Trump is right.

12 601 2.1K

Michael R. Caputo
@MichaelRCaputo

Follow

Replying to @jeffsessions @tladd58 @realDonaldTrump

Pres Trump is right: your feckless leadership of the DoJ destroyed dozens of your allies.

7:15 PM - 7 Feb 2020

2 Likes

2 2

christian baldwin @christianbal4 · 9h

Replying to @MichaelRCaputo @jeffsessions and 2 others

My heart breaks for you Caputo every time I see you relive what these coup plotters put you through and I for one was very disappointed in Sessions

1 2

Michael R. Caputo @MichaelRCaputo · 9h

I'm not letting the culprits walk by without a reminder as long as I live.

2

Step Caterinicchio @SCaterinicchio · 6h

Replying to @MichaelRCaputo @jeffsessions and 2 others

Thats not what happened. It was for optics only the issues with Sessions and Trump. Sessions set things into place. He knew what was going on and mives

By using Twitter's ... ng for
analytics, persona...

Home Ab... ...count? Log in

Michael R.

@MichaelRCaput...

Author "The Ukrai...
@BombardierBoo...
@GratefulDead H...
#BillsMafia PODC...
stillstandingpodca...

NY & FL

theukrainehoa...

Joined August 2009

1 3

Jonathan Franks @jonfranks · 5h

I need some pretzel sticks with beer cheese. Is there a @WingsEtc in Buffalo?

1 2

Michael R. Caputo

@MichaelRCaputo

Follow

Replying to @jonfranks @JordanUhl @WingsEtc

I'm sorry but up front before you arrive I need you to know I can't protect you if you talk about out-of-town franchise wings in Buffalo.

7:18 PM - 7 Feb 2020

2 Likes

1 2

Jonathan Franks @jonfranks · 5h

Replying to @MichaelRCaputo @JordanUhl @WingsEtc

It's okay, like all elitist demonrats I travel in a zone of protection with armed guards...

© 2020 Twitter About Help Center Terms Privacy policy Cookies Ads info

By using Twitter's
analytics, persona
ng for
Home Ab
Count? Log in

Michael R.
@MichaelRCaput
Author "The Ukrai
@BombardierBoo
@GratefulDead H
#BillsMafia PODC
stillstandingpodca
NY & FL
theukrainehoa
Joined Augus

Jeff Sessions @jeffsessions · 16h

I traveled all over the country with @realDonaldTrump — I've seen it first-hand. Independent voters, and even many Democrats, realize that President Trump is right.

11 570 1.9K

Michael R. Caputo @MichaelRCaputo · 6h

Pres Trump is right: your feckless leadership of the DoJ destroyed dozens of your allies.

2 2

christian baldwin @christianbal4 · 5h

My heart breaks for you Caputo every time I see you relive what these coup plotters put you through and I for one was very disappointed in Sessions

1

Michael R. Caputo
@MichaelRCaputo

Follow

Replying to @christianbal4 @jeffsessions and 2 others

I'm not letting the culprits walk by without a reminder as long as I live.

7:30 PM - 7 Feb 2020

2 Likes

2

© 2020 Twitter About Help Center Terms Privacy policy Imprint Cookies Ads info

By using Twitter's
analytics, persona
ng for
Home Ab
Count? Log in

1 2

Jefferson Fitzpatrick @Ht4Prez2020 · 2h

As a voting citizen of Alabama, who would you hope I support in the upcoming Senate race?

1

Michael R. Caputo

@MichaelRCaputo

Follow

Replying to @Ht4Prez2020 @christianbal4 and 3 others

Prayer.

5:56 AM - 8 Feb 2020

1 Like

1 1

christian baldwin @christianbal4 · 2h

Replying to @MichaelRCaputo @Ht4Prez2020 and 3 others

I do...a lot. Pray to God Trump is all knowing and can something! I keep remembering how Steve Wynn said Trump was always a step ahead of him in the casino wars and he couldn't figure out why, I am sure intelligence and I hope he's got some good people now.

Michael R.
@MichaelRCaput
Author "The Ukrai
@BombardierBoo
@GratefulDead H
#BillsMafia PODC
stillstandingpodca
NY & FL
theukrainehoa
Joined Augus

© 2020 Twitter About Help Center Terms Privacy policy Imprint Cookies Ads info

By using Twitter's
analytics, persona
Home
atul kasbek
@atulkasbekar
Photographer, Pro
#TumhariSulu, #C
Lifetime fan of the
Lakers... and all th
UT: 18 986431
blmgglobal.co
Joined July 20
atul kasbekar
@atulkasbekar
Follow
An astrophotographer has clicked an exceptional video, wherein we can feel the rotation of the earth
Using a tracking mount, aligned with North Star, he kept clicking images every 12 seconds for the next 3 hours. The camera is looking at the same portion of the Milky Way
Fab!
0:55
3.2M views
Log in

By using Twitter's
analytics, persona
ng for
Home Ab
count? Log in

Michael R.
@MichaelRCaput
Author "The Ukrai
@BombardierBoo
@GratefulDead H
#BillsMafia PODC
stillstandingpodca
NY & FL
theukrainehoa
Joined Augus

John Cardillo @johncardillo · 56m

This is my crew's operation for today

19 15 141

Michael R. Caputo 🇺🇸🇺🇦

@MichaelRCaputo

Follow

Replying to @johncardillo

Lucky you

6:48 AM - 8 Feb 2020

2 Likes

2

© 2020 Twitter About Help Center Terms Privacy policy Imprint Cookies Ads info

By using Twitter's services you agree to our Cookies Use. We and our partners operate globally and use cookies, including for analytics, persona

Michael R.

@MichaelRCaputo

Author "The Ukrai
@BombardierBoo
@GratefulDead H
#BillsMafia PODC
stillstandingpodca

NY & FL

theukrainehoa

Joined Augus

Manu Raju @mkraju · Feb 7

House Judiciary Chairman Jerry Nadler to reporters on possible Vindman removal said: "It's worse than settling scores if he actually removes military officers -- it's subversion of justice - it's another subversion of justice."

882 1.6K 5.6K

Michael R. Caputo

@MichaelRCaputo

Follow

Replying to @mkraju

Manu, when the Dems say things like this do you follow up by asking if they know the actual powers of the President?

Nadler is bright. He knows this statement is simple minded. I don't know why one wouldn't answer him with "Come on, Jerry. Really?"

7:05 AM - 8 Feb 2020

1 Retweet **7** Likes

1 7

© 2020 Twitter About Help Center Terms Privacy policy Imprint Cookies Ads info

By using Twitter's
analytics, persona
ng for
Home Ab
Count? Log in

Michael R.
@MichaelRCaput
Author "The Ukrai
@BombardierBoo
@GratefulDead Ha
#BillsMafia PODC
stillstandingpodca
NY & FL
theukrainehoa
Joined August

Lie Lie Lie
Trump was in rare form during his post-acquittal speech.

12K 9.6K 27K

Michael R. Caputo 🇺🇸🇺🇦
@MichaelRCaputo

Follow

Replying to @Mike2020

All that money and this is the best you can do? 🤣

7:06 AM - 8 Feb 2020

4 Likes

1 4

Michael R. Caputo 🇺🇸🇺🇦 @MichaelRCaputo · 4h

Replying to @MichaelRCaputo @Mike2020

Key to understanding a Bloomberg campaign: his money overcomes the unimpressive work of his weak team. Analysts are too overcome by the smoke from his cash bonfire to criticize the campaign's total lack of talent.

After he buys an election, his team struts around like experts.

© 2020 Twitter About Help Center Terms Privacy policy Imprint Cookies Ads info

By using Twitter's
analytics, persona

Home Ab

ng for

count? Log in

Michael R.

@MichaelRCaput

Author "The Ukrai
@BombardierBoo
@GratefulDead H
#BillsMafia PODC
stillstandingpodca

NY & FL

theukrainehoa

Joined Augus

Lie Lie Lie

Trump was in rare form during his post-acquittal speech.

12K 9.2K 26K

Michael R. Caputo @MichaelRCaputo · 43m

All that money and this is the best you can do? 🤣

1 1

Michael R. Caputo

@MichaelRCaputo

Follow

Replying to @MichaelRCaputo @Mike2020

Key to understanding a Bloomberg campaign: his money overcomes the unimpressive work of his weak team. Analysts are too overcome by the smoke from his cash bonfire to criticize the campaign's total lack of talent.

After he buys an election, his team struts around like experts.

7:10 AM - 8 Feb 2020

© 2020 Twitter About Help Center Terms Privacy policy Cookies Ads info

By using Twitter's
analytics, persona
ng for
Home Ab
count? Log in

Michael R.
@MichaelRCaput
Author "The Ukrai
@BombardierBoo
@GratefulDead Ha
#BillsMafia PODC
stillstandingpodca
NY & FL
theukrainehoa
Joined August

Jack Posobiec @JackPosobiec · 3h
Romney drives under the speed limit in the passing lane

List other examples of Romneyism:

2.2K 767 4.7K

Michael R. Caputo
@MichaelRCaputo

Follow

Replying to @JackPosobiec

Romney thinks Godfather III was a cinematic tour de force.

7:15 AM - 8 Feb 2020

17 Retweets **144** Likes Donna Jimm

5 17 144

Isabella Rhinelander @IsabellaRhinel1 · 3h
Replying to @MichaelRCaputo @JackPosobiec
And never saw I or II

1 24

1 more reply

Tim Towner @towner_tim · 3h
Replying to @MichaelRCaputo @JackPosobiec
Romney had a chance to get back at Biden who told Black Voters Romney would put them back in chains.
Always shoots in the wrong direction.

3

By using Twitter's services you agree to our Cookies Use. We and our partners operate globally and use cookies, including for analytics, personalisation, and ads.

Michael R.

@MichaelRCaput

Author "The Ukrai...
@BombardierBoo...
@GratefulDead Head #MAGA Certified
#BillsMafia PODC...
stillstandingpodca...

NY & FL

theukrainehoax.com

Joined August 2009

Steve Cortes @CortesSteve · 24m

When corporate media/Ivy League figures like @AshaRangappa_ smear the MAGA crowd as "that stupid," it only validates the necessity of our movement — and paradoxically fuels our steady rise to re-election in November! twitter.com/asharangappa_/...

This Tweet is unavailable.

8 38 79

Michael R. Caputo

@MichaelRCaputo

Follow

Replying to @CortesSteve @AshaRangappa_

She's really not bright at all.

7:33 AM - 8 Feb 2020

1 Retweet **1** Like

1 1

© 2020 Twitter About Help Center Terms Privacy policy Cookies Ads info

By using Twitter's services you agree to our Cookies Use. We and our partners operate globally and use cookies, including for analytics, personalisation, and ads.

Michael R.

@MichaelRCaput

Author "The Ukrai...
@BombardierBoo...
@GratefulDead H...
#BillsMafia PODCAST:
stillstandingpodca...

NY & FL

theukrainehoax.com

Joined August 2009

Michael R. Caputo
@MichaelRCaputo

Follow

NARRATOR: New Hampshire politicians of both parties recognize their state is ground zero of America's opioid epidemic and are working together to change that.

> **David Freedlander** @freedlander
> Yesterday there was a Democratic debate in New Hampshire, and not a single candidate on stage mentioned that in one of his first phone calls with a foreign leader Donald Trump called the state "a drug infested den" and said that was why he carried it in the primaries

7:38 AM - 8 Feb 2020

11 Retweets **28** Likes

11 28

© 2020 Twitter About Help Center Terms Privacy policy Imprint Cookies Ads info

By using Twitter's services you agree to our Cookies Use. We and our partners operate globally and use cookies, including for analytics, personalisation, and ads.

Michael R.

@MichaelRCaput

Author "The Ukrai
@BombardierBoo
@GratefulDead H
#BillsMafia PODC
stillstandingpodca

NY & FL

theukrainehoa

Joined August

Michael R. Caputo 🇺🇸🇺🇦 ✓
@MichaelRCaputo

Follow

As @NedPrice knows, Pres Obama more than doubled NSC headcount to over 300. At one point, Obama had hired so many young, inexperienced staffers that he brought the average age at the NSC to 27 years old.

Obama didn't downsize the NSC. He designed it to spy on his successor.

> **Ned Price** ✓ @nedprice
> They claim this is about downsizing. The previous admin downsized the NSC staff; precisely ZERO staffers were escorted out. It was done through attrition, just as this process was billed. This is about chilling whistleblowers & eliminating potential witnesses, not streamlining. …

7:44 AM - 8 Feb 2020

26 Retweets **60** Likes

5 26 60

Michael R. Caputo 🇺🇸🇺🇦 ✓ @MichaelRCaputo · 57m

By using Twitter's
analytics, persona

Home Ab

Michael R.

@MichaelRCaput

Author "The Ukrai
@BombardierBoo
@GratefulDead H
#BillsMafia PODC
stillstandingpodca

NY & FL

theukrainehoa

Joined August

ng for

Account? Log in

Michael R. Caputo
@MichaelRCaputo

Follow

Hi, folks - it's a new episode of my Still Standing #Podcast, NOW available for listening wherever you enjoy podcasts: "Biden Burning (Ep.57)"

LISTEN TO THIS WEEK'S SHOW HERE:
linktr.ee/michaelcaputo

#BidenCorruption #IowaCaucuses2020 #ImpeachmentHoax

8:15 AM - 8 Feb 2020

Revealed: FBI Had Multiple Informants on Trump Campaign, including one Spy who had Direct Contact with Trump bit.ly/31ybyjm

Show this thread

1 2

Michael R. Caputo

@MichaelRCaputo

Follow

Replying to @Truthteller1349

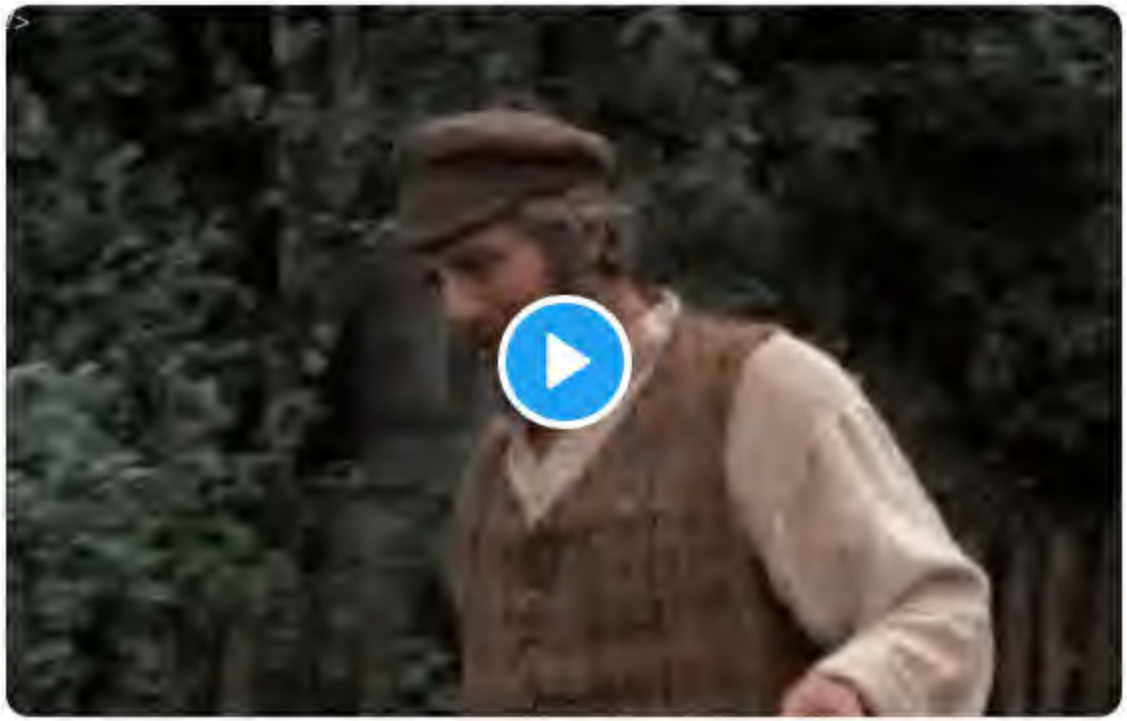

11:18 AM - 8 Feb 2020

1 Like

1 1

Verdad Teller @Truthteller1349 · 5h

By using Twitter's
analytics, persona
ng for

Michael R.

@MichaelRCaput

Author "The Ukrai
@BombardierBoo
@GratefulDead H
#BillsMafia PODC
stillstandingpodca

NY & FL

theukrainehoa

Joined Augus

Ned Price @nedprice

They claim this is about downsizing. The previous admin downsized the NSC staff; precisely ZERO staffers were escorted out. It was done through attrition, just as this process was billed. This is about chilling whistleblowers & eliminating potential witnesses, not streamlining. ...

5 28 62

Michael R. Caputo

@MichaelRCaputo

Follow

In other words, @nedprice is a liar. That makes complete sense, since he worked in a junior capacity on Pres Obama's National Security Council. We know they're liars.

12:55 PM - 8 Feb 2020

2 Retweets **12** Likes

1 2 12

Show more replies

© 2020 Twitter About Help Center Terms Privacy policy Imprint Cookies Ads info

By using Twitter's services you agree to our Cookies Use. We and our partners operate globally and use cookies, including for analytics, personalisation, and ads.

Michael R.

@MichaelRCaputo

Author "The Ukra
@BombardierBoo
@GratefulDead Head #MAGA Certified
#BillsMafia PODCAST:
stillstandingpodcast.com

NY & FL

theukrainehoax.com

Joined August 2009

Michael R. Caputo @MichaelRCaputo

Follow

Notice: he's not blowing out, he's inhaling.

Jack Posobiec @JackPosobiec
Romney blows out candles like a serial killer

1:13 PM - 8 Feb 2020

4 Retweets **8** Likes

4 8

© 2020 Twitter About Help Center Terms Privacy policy Imprint Cookies Ads info

By using Twitter's services you agree to our Cookies Use. We and our partners operate globally and use cookies, including for analytics, personalisation, and ads.

Michael R. Caputo 🇺🇸🇺🇦 ✓
@MichaelRCaputo

Follow

Please follow my cousin @ZKeisertown who just joined Twitter and already served a sentence in Twitter jail.

Our family is used to him getting in trouble. This time, we're all proud. (You don't want to know about all the other times.)

1:16 PM - 8 Feb 2020

10 Retweets **23** Likes

6 10 23

KK Berd -Text TRUMP to 88022 ★★★ @keny_berd · 2h
Replying to @MichaelRCaputo @ZKeisertown
Done

1

Chris @supralaps1517 · 3h
Replying to @MichaelRCaputo @ZKeisertown
Done

By using Twitter's services you agree to our Cookies Use. We and our partners operate globally and use cookies, including for analytics, personalisation, and ads.

Home Ab... ...count? Log in

Michael R.

@MichaelRCaput

Author "The Ukrai
@BombardierBoo
@GratefulDead H
#BillsMafia PODC
stillstandingpodca

NY & FL

theukrainehoa

Joined August

Michael R. Caputo 🇺🇸🇺🇦
@MichaelRCaputo

Follow

The soy just drips off this lil guy Riley.

Jon Levine @LevineJonathan
AOC and boyfriend Riley Roberts discuss tips for "combating racism as a white person"

nypost.com/2020/02/08/aoc...

Show this thread

2:13 PM - 8 Feb 2020

8 Retweets **22** Likes Andrew

9 8 22

Old Rant Dump @TrumpinTheShark · 2h
Replying to @MichaelRCaputo
As opposed to 57-year-old Michael Caputo playing big man on Twitter dot com.

Haha.

People are so silly.

Michael R. Caputo 🇺🇸🇺🇦 @MichaelRCaputo
The soy just drips off this lil guy Riley. twitter.com/LevineJonathan...

By using Twitter's
analytics, persona

Home Ab

Michael R.

@MichaelRCaput

Author "The Ukrai
@BombardierBoo
@GratefulDead H
#BillsMafia PODC
stillstandingpodca

NY & FL

theukrainehoa

Joined August

Michael R. Caputo @MichaelRCaputo
The soy just drips off this lil guy Riley. twitter.com/LevineJonathan…

3 2

Michael R. Caputo
@MichaelRCaputo

Follow

Replying to @buffalopundit

2:34 PM - 8 Feb 2020

1

810 @japfeffer · 1h
Replying to @MichaelRCaputo @buffalopundit
no- it means just that- triggered.

1

ng for

ccount? Log in

By using Twitter's
analytics, persona

ng for

Home Ab

Account? Log in

Michael R.

@MichaelRCaput

Author "The Ukrai
@BombardierBoo
@GratefulDead H
#BillsMafia PODC
stillstandingpodca

NY & FL

theukrainehoa

Joined August

1

810 @japfeffer · 2h
no- it means just that- triggered.

1 1

Michael R. Caputo
@MichaelRCaputo

Follow

Replying to @japfeffer

89

4:27 PM - 8 Feb 2020

1

810 @japfeffer · 31m
Replying to @MichaelRCaputo
Ooooo ya got me there. I don't do this for a living. I'm to busy trying to do things to improve people's lives.

© 2020 Twitter About Help Center Terms Privacy policy Imprint Cookies Ads info

By using Twitter's services you agree to our Cookies Use. We and our partners operate globally and use cookies, including for analytics, personalisation, and ads.

Michael R.

@MichaelRCaputo

Author "The Ukra...
@BombardierBoo...
@GratefulDead Head #MAGA Certified
#BillsMafia PODCAST:
stillstandingpodcast.com

NY & FL

theukrainehoax.com

Joined August 2009

Michael R. Caputo 🇺🇸🇺🇦 ✓
@MichaelRCaputo

Follow

Kinnock, Kennedy, now Twain. @JoeBiden can't stop plagiarizing.

> **Marc Caputo** ✓ @MarcACaputo
> "Reports of our death are premature"
>
> —Biden, mentioning his Iowa shellacking in N.H., channels Mark Twain

6:11 PM - 8 Feb 2020

1 Retweet **5** Likes

1 5

© 2020 Twitter About Help Center Terms Privacy policy Imprint Cookies Ads info

By using Twitter's
analytics, persona
ng for

today in Jacksonville, Florida six Trump Campaign volunteers were intentionally targeted while registering voters.

Show this thread

26 199 369

Michael R. Caputo 🇺🇸🇺🇦
@MichaelRCaputo

Follow

Replying to @johncardillo

We all know where this is headed.

5:17 AM - 9 Feb 2020

1 Retweet **14** Likes

2 1 14

Trumpulist Text TRUMP to 88022 @trumpulist · 27m

Replying to @MichaelRCaputo @johncardillo

As @KurtSchlichter says, buy guns and ammo. You're life and country might just depend on it.

3

Show more replies

© 2020 Twitter About Help Center Terms Privacy policy Imprint Cookies Ads info

By using Twitter's
analytics, persona
ng for

Home Ab
Log in

Michael R.

@MichaelRCaput

Author "The Ukrai
@BombardierBoo
@GratefulDead H
#BillsMafia PODC
stillstandingpodca

NY & FL

theukrainehoa

Joined Augus

12K 3.6K 15K

Michael R. Caputo

@MichaelRCaputo

Follow

Replying to @Comey

I will not rest until you pay for your crimes against my family and friends, you dirty cop.

5:22 AM - 9 Feb 2020

9 Likes

9

© 2020 Twitter About Help Center Terms Privacy policy Imprint Cookies Ads info

By using Twitter's services you agree to our . We and our partners operate globally and use cookies, including for analytics, personalisation, and ads.

Home Ab ccount? Log in

Cassandra Fairbanks
@CassandraRules

Follow

They sure showed... the first president to ever take office already supporting gay marriage?

Ashley StClair

11:17 PM - 8 Feb 2020

4 Retweets **24** Likes

3 4 24

Cassandra
@CassandraRules

Federal court says through Twitter." A terrorist" accordin Free Speech. Free neocons.

Washington, D

Joined Octobe

الرئيسيّة
اللحظات
البحث في تويتر
هل لديك حساب؟ تسجيل الدخول

Jake Tapper
@jaketapper

تابع

CNN NH POLL CONDUCTED BY UNH
February 5-8
LIKELY DEM PRIMARY VOTERS
Top Choices for Nominee

Sanders 28%
Buttigieg 21%
Biden 12%
Warren 9%
Klobuchar 6%
Gabbard 5%
Yang 4%

Margin of error: +/-5.0% pts

٥:٠٣ ص - ٩ فبراير ٢٠٢٠

٨٤ إعادات تغريد ٢١٧ إعجابات

٨٧ ٨٤ ٢١٧

ake Tapper
@jaketapper
hor of
CNNSOTU,
selling novel
on fiction
m/Hellfire-Club
انضم في أبريل

By using Twitter's services you agree to our Cookies Use. We and our partners operate globally and use cookies, including for analytics, personalisation, and ads.

Michael R.

@MichaelRCaput

Author "The Ukrai
@BombardierBoo
@GratefulDead Ha
#BillsMafia PODC
stillstandingpodca

NY & FL

theukrainehoa

Joined August

Michael R. Caputo 🇺🇸🇺🇦 ✓
@MichaelRCaputo

Follow

JustTheNews is gonna be lit!!

"Black Ledger" is kompromat.

Also: Sasha Chalupa told FusionGPS @Leshchenkos was ready to help frame Trump - days later, he announced the fake ledger.

> **John Solomon** @jsolomonReports
> Breaking: Mueller's team was told by key witness in 2018 that Russia collusion evidence found in Ukraine was fabricated, memos show. justthenews.com/key-witness-to…

5:34 AM - 9 Feb 2020

15 Retweets **26** Likes

3 15 26

Ginger 🦁🇺🇸**sanebear** @Ginger41877629 · 32m
Replying to @MichaelRCaputo @Leshchenkos
And go manafort they pardoned the thief who ripped him off in hopes of

By using Twitter's
analytics, persona
ng for
Home Ab
count? Log in

Michael R.
@MichaelRCaput
Author "The Ukrai
@BombardierBoo
@GratefulDead H
#BillsMafia PODC
stillstandingpodca
NY & FL
theukrainehoa
Joined August

Michael R. Caputo
@MichaelRCaputo

Follow

Why do we need investigations into Ukraine crimes? Example 1:

@ChuckRossDC broke a story 11/19/19 that exposed an unsigned May 2016 memo to Democrat-Clinton oppo firm FusionGPS telling them to use @Leshchenkos to get out damning info on Manafort. 1/6

6:15 AM - 9 Feb 2020

By using Twitter's
analytics, persona
ng for
Home Ab
Log in

Michael R.
@MichaelRCaput
Author "The Ukrai
@BombardierBoo
@GratefulDead H
#BillsMafia PODC
stillstandingpodca
NY & FL
theukrainehoa
Joined August

1 15 20

Michael R. Caputo
@MichaelRCaputo

Follow

We know from Russia investigators that FusionGPS's Nellie Ohr, wife of FBI Trump investigator Bruce Ohr, worked with @Leshchenkos, a member of the Ukraine parliament very close to Ukraine Pres Poroshenko, to frame Trump. 2/6

6:18 AM - 9 Feb 2020

By using Twitter's
analytics, persona
ng for
Home Ab
Log in

Michael R.
@MichaelRCaput
Author "The Ukrai
@BombardierBoo
@GratefulDead H
#BillsMafia PODC
stillstandingpodca
NY & FL
theukrainehoa
Joined August

1 2 6

Michael R. Caputo
@MichaelRCaputo

Follow

After the FusionGPS memo, on 5/31/16 @Leshchenkos held a presser on a "Black Ledger" showing cash payments by former Ukraine Pres Yanukovytch. He held another presser 8/14/16 accusing Trump chair Paul Manafort of payments in the ledger. Manafort quit. 3/6

Home About Search Twitter Have an account? Log in

Michael R.

@MichaelRCaput

Author "The Ukrai
@BombardierBoo
@GratefulDead H
#BillsMafia PODC
stillstandingpodca

NY & FL

theukrainehoa

Joined August

Michael R. Caputo @MichaelRCaputo · 10m

After the FusionGPS memo, on 5/31/16 @Leshchenkos held a presser on a "Black Ledger" showing cash payments by former Ukraine Pres Yanukovytch. He held another presser 8/14/16 accusing Trump chair Paul Manafort of payments in the ledger. Manafort quit. 3/6

2 2 4

Michael R. Caputo
@MichaelRCaputo

Follow

Manafort's resignation from the Trump campaign was expected to roil the president's effort. It didn't. He went on to win against all odds. Today we know

Manafort's resignation from the Trump campaign was expected to roil the president's effort. It didn't. He went on to win against all odds. Today we know the "Black Ledger" is kompromat - a fake document designed to destroy Trump. 4/6 justthenews.com/key-witness-to…

3 32 41

Michael R. Caputo
@MichaelRCaputo

Follow

But who wrote the unsigned 5/16 memo to FusionGPS telling them to work with @Leshchenkos? I believe it's @AlexandraChalup, it could be an Obama official but clearly FusionGPS knows. They won't talk. Only federal investigators can find out for sure. 5/6

#InvestigateUkraineCrimes

6:23 AM - 9 Feb 2020

30 Retweets **40** Likes

2 30 40

Michael R. Caputo @MichaelRCaputo · 19h

This is all in my book "The Ukraine Hoax" with Bombadier Books.

Ukraine wants to investigate but the US Embassy is stopping them.

If we do not investigate 2016 interference and Biden-Burisma, America will prove to be more corrupt than Ukraine. 6/6

but clearly FusionGPS knows. They won't talk. Only federal investigators can find out for sure. 5/6

#InvestigateUkraineCrimes

1 5 6

Michael R. Caputo

@MichaelRCaputo

Follow

This is all in my book "The Ukraine Hoax" with Bombadier Books.

Ukraine wants to investigate but the US Embassy is stopping them.

If we do not investigate 2016 interference and Biden-Burisma, America will prove to be more corrupt than Ukraine. 6/6

6:28 AM - 9 Feb 2020

5 Retweets **3** Likes

By using Twitter's
analytics, persona
ng for
Home Ab
count? Log in

36 467 1.2K

Michael R. Caputo
@MichaelRCaputo

Follow

Replying to @OrbisBIOfficial

Nobody gives a damn if your dirty pals say you're good. You sucked at intel when you were active in Moscow. Years and years later you know nothing.

You were a dupe in a Kremlin plot to disrupt the 2016 US elections. You're not James Bond, Chris, you're Maxwell Smart - a moron.

8:49 AM - 9 Feb 2020

Michael R.
@MichaelRCaput
Author "The Ukrai
@BombardierBoo
@GratefulDead H
#BillsMafia PODC
stillstandingpodca
NY & FL
theukrainehoa
Joined Augus

© 2020 Twitter About Help Center Terms Privacy policy Imprint Cookies Ads info

By using Twitter's services you agree to our Cookies Use. We and our partners operate globally and use cookies, including for analytics, personalisation, and ads.

Michael R.

@MichaelRCapu

Author "The Ukrai
@BombardierBoo
@GratefulDead H
#BillsMafia PODC
stillstandingpodca

NY & FL

theukrainehoa

Joined August

Michael R. Caputo 🇺🇸🇺🇦
@MichaelRCaputo

Follow

Dear @realDonaldTrump:

Please fire all these assholes.

Thanks,
MC

> **Brian Stelter** @brianstelter
> WaPo: "Trump's purge of key figures who testified in the Ukraine impeachment saga" has "sent a chill throughout the federal bureaucracy, with other career officials fearful of retaliation..." washingtonpost.com/politics/not-j…

9:13 AM - 9 Feb 2020

10 Retweets **31** Likes

1 10 31

808Cat @808Cat2 · 3m
Replying to @MichaelRCaputo @realDonaldTrump
And don't forget that Stone pardon!

By using Twitter's services you agree to our Cookies Use. We and our partners operate globally and use cookies, including for analytics, personalisation, and ads.

Michael R.

@MichaelRCaput

Author "The Ukrai
@BombardierBoo
@GratefulDead H
#BillsMafia PODC
stillstandingpodca

NY & FL

theukrainehoa

Joined August

Michael R. Caputo 🇺🇸🇺🇦 ✓
@MichaelRCaputo

Follow

NEXT: HR impeachment!
🤣😂🤣😂🤣😂🤣😂

> **Peter Baker** ✓ @peterbakernyt
> A handful of Republican senators tried to stop Trump from firing Sondland, but he did it anyway. Among those who warned against it were Collins, Tillis, Johnson and McSally. They did not express same concern for Vindman. @nytmike @maggieNYT nytimes.com/2020/02/08/us/…

9:28 AM - 9 Feb 2020

8 Retweets **21** Likes

3 8 21

misslexi Leaker Eric Ciaramella @misslexi9162 · 7m
Replying to @MichaelRCaputo

By using Twitter's services you agree to our Cookies Use. We and our partners operate globally and use cookies, including for analytics, personalisation, and ads.

Michael R. Caputo 🇺🇸🇺🇦 ✓
@MichaelRCaputo

Follow

This twit post, then immediately retweets itself. 🤣😂🤣😂🤣

Canada Connie Resists @DividedUStand
Replying to @MichaelRCaputo @ChuckRossDC and 2 others

Nobody wants to read your #conspiracy #brainwashed LOW #IQ45 er, stupid, evil, book! You are a #CorruptAndComplicitGOP Still trying to pay your gangsta legal fees #Caputo Capoot? You play you pay sorry!

9:36 AM - 9 Feb 2020

4 Retweets **6** Likes

6 4 6

VoteOutDemoRats @DemoOut · 1h
Replying to @MichaelRCaputo

Ignore the Canadians. They do not vote and somehow, despite the Canadian economy being in shambles, find time to pester us.

1 1

1 more reply

TheLegalBrain @TheLegalBrain1 · 58m
Replying to @MichaelRCaputo

By using Twitter's services you agree to our Cookies Use. We and our partners operate globally and use cookies, including for analytics, personalisation, and ads.

Michael R.

@MichaelRCaput

Author "The Ukrai
@BombardierBoo
@GratefulDead H
#BillsMafia PODC
stillstandingpodca

NY & FL

theukrainehoa

Joined August

Jonathan Franks @jonfranks · 46m

Currently watching Maria's show on DVR and it appears Rudy recieved an advance copy of @MichaelRCaputo's book?

1 1

Michael R. Caputo

@MichaelRCaputo

Follow

Replying to @jonfranks

Imagine that! The @USPS still works!

9:37 AM - 9 Feb 2020

1 Like

1 1

Jonathan Franks @jonfranks · 41m

Replying to @MichaelRCaputo @USPS

I love the USPS - great value for my shipping dollars! Tell your Republican colleagues!

2

© 2020 Twitter About Help Center Terms Privacy policy Imprint Cookies Ads info

By using Twitter's services you agree to our Cookies Use. We and our partners operate globally and use cookies, including for analytics, personalisation, and ads.

Michael R.

@MichaelRCaput

Author "The Ukrai
@BombardierBoo
@GratefulDead H
#BillsMafia PODC
stillstandingpodca

NY & FL

theukrainehoa

Joined August

Michael R. Caputo 🇺🇸🇺🇦 ✓
@MichaelRCaputo

Follow

This dude says he has "multiple sources" at DoJ implicating Barr.

African history BA, managed movie theaters. Writes dime store mysteries. Fiction.

I say we all go ahead and believe him. What could possibly go worng?
🤣😂🤣😂🤣😂🤣😂🤣🤦‍♂️🤣

> **Don Winslow** ✓ @donwinslow
> I have multiple sources inside the Justice Department that tell me when Barr became Attorney General he shut down *six* separate investigations into Trump and Trump related companies and surrogates....

9:54 AM - 9 Feb 2020

3 Retweets **15** Likes

2 3 15

J @JPMediaBoss · 9m

Replying to @MichaelRCaputo

By using Twitter's ... ng for
analytics, persona...

Home Ab... Account? Log in

Michael R.

@MichaelRCaput...

Author "The Ukrai...
@BombardierBoo...
@GratefulDead H...
#BillsMafia PODC...
stillstandingpodca...

NY & FL

theukrainehoa...

Joined Augus...

2 16 20

Michael R. Caputo @MichaelRCaputo · 4h

Manafort's resignation from the Trump campaign was expected to roil the president's effort. It didn't. He went on to win against all odds. Today we know the "Black Ledger" is kompromat - a fake document designed to destroy Trump. 4/6 justthenews.com/key-witness-to...

3 28 38

CheektowagaStan @CheektowagaM · 31m

So Manafort received none of the $12 million?

1

Michael R. Caputo
@MichaelRCaputo

Follow

Replying to @CheektowagaM @ChuckRossDC @Leshchenkos

OSC says he was paid about $70 million via wire transfer across a decade. This "Black Ledger" noting cash disbursements is fake.

9:56 AM - 9 Feb 2020

© 2020 Twitter About Help Center Terms Privacy policy Imprint Cookies Ads info

impeachment saga" has "sent a chill throughout the federal bureaucracy, with other career officials fearful of retaliation..."
washingtonpost.com/politics/not-j…

4 16 53

JerryInFTL (Boomer Rube) ~ Text ...
@JPelusio

Follow

Replying to @MichaelRCaputo @realDonaldTrump

I've posted this one probably too much over the last few days. But I don't care. I laugh my ass off every time. 🤣🤣

By using Twitter's
analytics, persona

Home Ab

Michael R.

@MichaelRCaput

Author "The Ukrai
@BombardierBoo
@GratefulDead H
#BillsMafia PODC
stillstandingpodca

NY & FL

theukrainehoa

Joined August

Michael R. Caputo
@MichaelRCaputo

Follow

The Democrats and their conjugal media have emptied their clips. They've got nothing left.

And President Trump hasn't yet fired a round. He's just getting started.

This is going to be epic!

10:29 AM - 9 Feb 2020

15 Retweets **62** Likes

Kat

ng for

Account? Log in

By using Twitter's
analytics, persona
ng for
Home Ab
Count? Log in

Michael R.
@MichaelRCaput
Author "The Ukrai
@BombardierBoo
@GratefulDead H
#BillsMafia PODC
stillstandingpodca
NY & FL
theukrainehoa
Joined August

1

CheektowagaStan @CheektowagaM · 19m
So he got nothing, and there was no proof of the wire transfers?

1

Michael R. Caputo
@MichaelRCaputo

Follow

Replying to @CheektowagaM @ChuckRossDC @Leshchenkos

The "Black Ledger" was only about cash. The wires were documented, payments for services rendered.

The ledger was faked by @Leshchenkos and the US Embassy- and Soros-controlled NABU to take out Manafort.

@theblaze exposed NABU's treachery.

10:35 AM - 9 Feb 2020

4 2 16

Chris Eagle 4 Congress
@eagle4congress

Follow

Replying to @MichaelRCaputo

I officially left the @DNC this week and completely agree with you. Now we have @DuvalGOP supporters being run down registering people to vote in my district.

By using Twitter's
analytics, persona

Home Ab

Michael R.

@MichaelRCaput

Author "The Ukrai
@BombardierBoo
@GratefulDead H
#BillsMafia PODC
stillstandingpodca

NY & FL

theukrainehoa

Joined August

Dr.Venkman @wordtooshort · 51m

@MichaelRCaputo thanks for the Fort Erie shout out ;). I grew up there but live in Vancouver now. We love Buffalo as well. #stillstanding

1 1

Michael R. Caputo 🇺🇸🇺🇦 @MichaelRCaputo

Follow

Replying to @wordtooshort

Remember Wang's Restaurant? That place was incredible. Jimmy Wang was one of my heroes as a kid. He showed me the kitchen, let me help prepare a dish.

10:52 AM - 9 Feb 2020

1

Dr.Venkman @wordtooshort · 45m

Replying to @MichaelRCaputo

I am a bit younger than you but I do not remember Wangs. But know the owners at Happy Jacks well. That place has been there since the early 80's. Ming teh is still there as well. All the Canadian ballets are closed now ;)

1 1

Michael R. Caputo 🇺🇸🇺🇦 @MichaelRCaputo · 43m

Yeah but they've legalized... um... Mambo. 🍁🕺

1 1

1 more reply

ng for

Log in

By using Twitter's
analytics, persona

Home Ab

Michael R.

@MichaelRCaput

Author "The Ukrai
@BombardierBoo
@GratefulDead H
#BillsMafia PODC
stillstandingpodca

NY & FL

theukrainehoa

Joined August

Dr.Venkman @wordtooshort · 46m

I am a bit younger than you but I do not remember Wangs. But know the owners at Happy Jacks well. That place has been there since the early 80's. Ming teh is still there as well. All the Canadian ballets are closed now ;)

1 1

Michael R. Caputo
@MichaelRCaputo

Follow

Replying to @wordtooshort

Yeah but they've legalized... um... Mambo.

10:58 AM - 9 Feb 2020

1 Like

1 1

Dr.Venkman @wordtooshort · 42m

Replying to @MichaelRCaputo

And this. Not sure Chris rock said it. But sure sounds like him. Ditto CANADA.

Home Moments Search Twitter Have an account? Log in

David Marcus
@BlueBoxDave

Follow

Chris Matthews is right. We have good reason to be worried about Bernie Sanders' decades of praising communism and communists.

10:45 AM - 9 Feb 2020

44 Retweets **74** Likes

8 44 74

David Marc
@BlueBoxDave
New York Corresp
Federalist. Other
City Journal. Disli
and Morrissey fan
BKNY
thefederalist.c
Joined Februa

By using Twitter's services you agree to our Cookies Use. We and our partners operate globally and use cookies, including for analytics, personalisation, and ads.

Home Ab... ...count? Log in

Michael R.

@MichaelRCaput

Author "The Ukrai
@BombardierBoo
@GratefulDead H
#BillsMafia PODC
stillstandingpodca

NY & FL

theukrainehoa

Joined August

Michael R. Caputo
@MichaelRCaputo

Follow

This is how Joe Biden burns down. In Sep 1987 he insulted at least one voter a day for asking him about his plagiarism habits.

That lasted about a week, then he dropped out.

Marc Caputo @MarcACaputo
It was only a matter of time before a candidate broke out the obscure John Wayne references & jokingly accused someone at a town hall of being a "lying, dog-faced pony soldier" in New Hampshire...

12:28 PM - 9 Feb 2020

8 Retweets **13** Likes

3 8 13

Scott Kinney @kidkosmic · 11m
Replying to @MichaelRCaputo
What if he has a gear we don't know about?

Keyboard Shortcuts [Edit this]

Keyboard shortcuts are available for common actions and site navigation. [New keyboard shortcuts] [Hide/Show this message]

Site-wide Rules
By using Twitter, you agree to our Cookies Use. We and our partners operate globally and use cookies, including for analytics, personalization, and ads.

[Home] [Home Timeline - current page]
[Profile] [Edit Profile]
Search query: [Search Twitter]

Saved searches
• Remove
[Save my account] [Edit]

Have an account?
[Phone, email, or username]
[Password]
[ ] Remember me - forget password?
[Sign in]

New to Twitter?
Sign up

[Keyboard navigation] [Legend]

Tweets

Michael R. Caputo @MRCaputo **Verified account**
@TheDonaldTrump

Today "The Trump Press" 11:30 by #OneStarOneRope. #COMEY Stevens. #FreeMikeFlynn! Stef #MOAA Verified #MRCaputo. WWP 107. officialmoaa.org.com

TO: K/G
freedomfirst.com
Issued August 2009

Tweets

- 1,543 Twitter
- Photos
- Media
- Tweets with locations
- Favorites
- Lists (0)

Promote this Tweet

[Delete]
0 ↺ 0 ♥ 0
Jun - 2017
A reed?

R. Cousens @cousens

Block

[Cancel] [Block]
[Delete]

Tweet with a location

You can add location information to your Tweets, such as your city or precise location, from the web and via third-party applications. You always have the option to delete your Tweet location history. Learn more

[Add location]
[Hide my location]

Your lists

[Delete]

Create a new list

List name:
[ ]
Description:
[ ] Under 100 characters, optional
Privacy:
• Public - Anyone can follow this list • Private - Only you can access this list
[Save list]

Copy link to Tweet

Here's the URL for this Tweet. Copy it to easily share with friends.

[Close]

Embed this Tweet

Embed this Video

Add this Tweet to your website by copying the code below. Learn more

Add this video to your website by copying the code below. Learn more

Size: [560] x [315]
[Include previous Tweets]
[Include media]

By embedding Twitter content in your website or app, you are agreeing to the Twitter Developer Agreement and Developer Policy.

Preview

[Close]
[Refresh]

Why you're seeing this ad

[Close]

Log in to Twitter

[Phone, email, or username]
[Password]
[ ] Remember me - forget password?
[Log in]

Welcome to Twitter! [Sign up]

Sign up for Twitter

Not on Twitter? Sign up, tune into the things you care about, and get updates as they happen.

[Sign up]

Welcome to Twitter! [Sign up]

Trust-ing (sending and receiving) short codes:

Country	Code	For customers of
United States	40404	[any]
Canada	21212	[any]
United Kingdom	86444	Vodafone, Orange, 3, O2
India	53000	Bharti Airtel, Vodafone
Brazil	40404	Digitel, Vivo
Indonesia	89887	AXIS, 3, Telkomsel
Pakistan	72000	Mobilink, Ufone
Malaysia	66000	Maxis, Celcom, Webe, Digi, U, Telekom
Saudi Arabia	88988	STC, Mobily, Zain
Singapore	77766	M1, SingTel, StarHub
Mexico	40404	Telcel, Iusacell, Movistar, Nextel
Japan	00660	KDDI, Softbank
Netherlands	4000404	Vodafone

• See SMS short codes for other countries

[Close]

Confirmation

[Close]
0 ↺ 0 ♥
Jun - 2017
A reed?

R. Cousens @cousens

[Close]
0 ↺ 0 ♥ 0
Jun - 2017
A reed?

R. Cousens @cousens

[Close]
0 ↺ 0 ♥ 0
Jun - 2017
A reed?

R. Cousens @cousens

[Close]
0 ↺ 0 ♥ 0
Jun - 2017
A reed?

R. Cousens @cousens

[Close]
0 ↺ 0 ♥ 0
Jun - 2017
A reed?

R. Cousens @cousens

[Close]
Bob @bigjoeg · Dec
Wait, what, how?!?

0 ↺ 0 ♥ 0

Michael R. Caputo @MRCaputo

Follow

@realDonaldTrump

[Close]
Bob @bigjoeg · Dec
Wait, what, how?!?

0 ↺ 0 ♥ 0

Michael R. Caputo @MRCaputo
@realDonaldTrump

Some of these Resistance teacup soldiers are just not very bright.

9:07 PM - 9 Feb 2017

1 Like

0 ↺ 0 ♥ 0

[Close]
Bob @bigjoeg · Dec
Replying to @MRCaputo and @DonaldJTrump and 3 others

[Close]
[Open Thread Anyway]

Michael R. Caputo @MRCaputo verified account @MichaelRCaputo 1m 1 min ago

[Close]
[Close]
[Close]

By using Twitter's services you agree to our Cookies Use. We and our partners operate globally and use cookies, including for analytics, personalisation, and ads.

Home Ab... ...count? Log in

Michael R.

@MichaelRCaput

Author "The Ukrai
@BombardierBoo
@GratefulDead H
#BillsMafia PODC
stillstandingpodca

NY & FL

theukrainehoa

Joined August

Michael R. Caputo
@MichaelRCaputo

Follow

.@SenatorBurr You "accidentally" sent a threatening letter to one of my clients designed to kill my family income as your devious staff terrorized Trump aides with a bogus Russia investigation so you can take your cute lil report and shove it.

God damn you all to Hell.

Richard Burr @SenatorBurr
We must continue building on the lessons of 2016 and make sure we have strong response options at the ready.

I hope this Committee's bipartisan report will help further the public's understand...
Show this thread

12:41 PM - 9 Feb 2020

106 Retweets **184** Likes

12 106 184

James Palmer @JamesPa21056564 · 15h

Home About Search Twitter Have an account? Log in

Michael R.

@MichaelRCaput

Author "The Ukrai
@BombardierBoo
@GratefulDead Ha
#BillsMafia PODC
stillstandingpodca

NY & FL

theukrainehoa

Joined August

James Palmer @JamesPa21056564 · 27m

What they did to you was not right thank God for you

2 2

Michael R. Caputo

@MichaelRCaputo

Follow

Replying to @JamesPa21056564 @carrie_dixonLHC @SenatorBurr

Staff in my SSCI hearing were briefed by leftist subversive Daniel Jones of FusionGPS on questions they should ask. The Burr-Warner show trials were a joke from the beginning - totally controlled by #Resistance assholes while Burr went golfing.

1:06 PM - 9 Feb 2020

3 Retweets **4** Likes

1 3 4

James Palmer @JamesPa21056564 · 4m

Replying to @MichaelRCaputo @carrie_dixonLHC @SenatorBurr

I'm so thankful that you got that. Go fund me too help you and your family I sure hope they all pay

1

By using Twitter's
analytics, persona
ng for

Home Ab

Count? Log in

Michael R.

@MichaelRCaput

Author "The Ukrai
@BombardierBoo
@GratefulDead H
#BillsMafia PODC
stillstandingpodca

NY & FL

theukrainehoa

Joined August 2009

James Palmer @JamesPa21056564 · 22m

I'm so thankful that you got that. Go fund me too help you and your family I sure hope they all pay

1 1

Michael R. Caputo

@MichaelRCaputo

Follow

Replying to @JamesPa21056564 @carrie_dixonLHC @SenatorBurr

We were truly blessed by #MAGA supporters and able to also pay the legal fees of several others targeted by the bogus investigators. God is good - and payback is an itch.

1:22 PM - 9 Feb 2020

1 Retweet **2** Likes

1 1 2

James Palmer @JamesPa21056564 · 9m

Replying to @MichaelRCaputo @carrie_dixonLHC @SenatorBurr

And so are you

2

© 2020 Twitter About Help Center Terms Privacy policy Imprint Cookies Ads info

Home Moments Search Twitter Have an account? Log in

Kirk
@kirk_bridgers

Follow

What Michael said! 👇

> **Michael R. Caputo** 🇺🇸🇺🇦 @MichaelRCaputo
> .@SenatorBurr You “accidentally” sent a threatening letter to one of my clients designed to kill my family income as your devious staff terrorized Trump aides with a bogus Russia investigation so you can take your cute lil report and shove it....

1:23 PM - 9 Feb 2020

1 Retweet **6** Likes

1 6

Privacy policy Cookies

© 2020 Twitter About Help Center Terms Privacy policy Cookies Ads info

Kirk
@kirk_bridgers

Carpe Vitam. Car
backbone of Ame
endorsements Sarcasm easier with 280
@bridgers_kirk main account

Louisville, KY

Joined December 2015

By using Twitter's
analytics, persona
ng for
Home Ab
Count? Log in

Michael R.
@MichaelRCaput
Author "The Ukrai
@BombardierBoo
@GratefulDead Ha
#BillsMafia PODC
stillstandingpodca
NY & FL
theukrainehoa
Joined August

John Cardillo @johncardillo · 4h

"Lyin' dog faced pony soldier"

😂😂😂

64 98 530

Michael R. Caputo 🇺🇸🇺🇦

@MichaelRCaputo

Follow

Replying to @johncardillo

Can you believe it? 🤣

If a GOP candidate called a woman "dog faced" he would be run out of the race on a rail by a chorus of Democrat conjugal media.

Biden gets a pass on this for the same reason Northam and Trudeau get to wear blackface - they're all hypocrites.

1:30 PM - 9 Feb 2020

22 Retweets **61** Likes

3 22 61

Carrie Dixon ★★★ **Text TRUMP to 88022** @carrie_dixonLHC · 3h

Replying to @MichaelRCaputo @johncardillo

That was my first thought! It should be even worse for "the party who cares about women" 😂

By using Twitter's
analytics, persona
ng for
Home Ab
count? Log in

Yossi Geste
@YossiGestetner
Job: Marketing in
Side Job: Comme
and Kol Mevaser.
and @OJPAC. Cre
#EconomicStress
New York
yossigestetner
Joined August

Benjamin Wittes @benjaminwittes · 10h

First he came for @comey, and I said nothing because I was mad at @comey because of the Clinton email investigation and I blamed him for Trump's election.

1.9K 8.6K 22K

Yossi Gestetner Follow
@YossiGestetner

Replying to @benjaminwittes @Comey

First they came for conservative groups with the power of the IRS but I said nothing. Then they came for pro-Israel activist groups and the Senate Intel Committee and I still said nothing. Then they came for @TeamTrump with abusive spying/FISA abilities and I still said nothing.

8:52 AM - 9 Feb 2020

304 Retweets **1,258** Likes

131 304 1.3K

Yossi Gestetner @YossiGestetner · 7h

Replying to @YossiGestetner @benjaminwittes and 2 others

Then they came for Manafort's Deputy's Attorney (Van Der Zwan) on a process crime of lying about a thing not related to collusion which also predated the Trump campaign but I still said nothing because Drumpf.

16 61 333

By using Twitter's services you agree to our Cookies Use. We and our partners operate globally and use cookies, including for analytics, personalisation, and ads.

Home Ab... ...count? Log in

Michael R.

@MichaelRCaput

Author "The Ukrai
@BombardierBoo
@GratefulDead H
#BillsMafia PODC
stillstandingpodca

NY & FL

theukrainehoa

Joined August

Michael R. Caputo 🇺🇸🇺🇦
@MichaelRCaputo

Follow

50 families were destroyed by federal investigators. All of us are recovering while these Capitol Hill types pretend the Russia investigations were important work. It's maddening to watch these assholes preen.

One thing most victims have in common: they're still not working.

1:38 PM - 9 Feb 2020

272 Retweets **619** Likes

41 272 619

Pumpkin-spiced Jesus @JesusSpiced · Feb 9
Replying to @MichaelRCaputo
Cry harder.

1 1

Michael R. Caputo 🇺🇸🇺🇦 @MichaelRCaputo · Feb 9
No thanks. It's no longer my turn. Now I get to watch your Resistance heroes burn to the ground.

By using Twitter's services you agree to our Cookies Use. We and our partners operate globally and use cookies, including for analytics, personalisation, and ads.

Throckmor...

@Throckmorton777

Roastmaster to F... Politicians. Fun in... back #TrumpArmy #Focus45 #followback #WILLFOLLOWBACK #TEAMFOLLOWBACK #TFB #MAGA

Secret Lair

Joined December 2011

Throckmorton Shiff
@Throckmorton777

Follow

This is often forgotten in what went on:

> **Michael R. Caputo** @MichaelRCaputo
> .@SenatorBurr You "accidentally" sent a threatening letter to one of my clients designed to kill my family income as your devious staff terrorized Trump aides with a bogus Russia investigation so you can take your cute lil report and shove it....

1:38 PM - 9 Feb 2020

2 Retweets **4** Likes

2 4

© 2020 Twitter About Help Center Terms Privacy policy Imprint Cookies Ads info

By using Twitter's services you agree to our Cookies Use. We and our partners operate globally and use cookies, including for analytics, personalisation, and ads.

Elite_Dems

★★★

@DeeDeCrist

revelations and le
corrupt elite Leftis
leftist violence and viciousness, and
getting similarly bad Replies.

Massachusetts, USA

shadowban.eu

Joined January 2017

Elite_Dems_R_Anti-🇺🇸 ★★★

@DeeDeCrist

Follow

Important 👇

🙏⚖️

Michael R. Caputo 🇺🇸🇺🇦 @MichaelRCaputo

50 families were destroyed by federal investigators. All of us are recovering while these Capitol Hill types pretend the Russia investigations were important work. It's maddening to watch these assholes preen....

1:40 PM - 9 Feb 2020

8 Retweets **8** Likes

8 8

© 2020 Twitter About Help Center Terms Privacy policy Imprint Cookies Ads info

50 families were destroyed by federal investigators. All of us are recovering while these Capitol Hill types pretend the Russia investigations were important work. It's maddening to watch these assholes preen....

2 4 7

Michael R. Caputo
@MichaelRCaputo

Follow

Replying to @MomsTrustTrump

The legal bills are suffocating but the opportunity costs can be worse. Clients and jobs lost. Careers stalled or killed. Kids college funds gone.

I know one family where the dad and mom were both fired and their bank accounts were locked as college tuitions were due. Wiped out.

1:47 PM - 9 Feb 2020

2 Retweets **4** Likes

2 2 4

·*·.¸¸★*·🏝Moms Trust Trump🏝·*·.¸¸★*· @MomsTrustTrump · 3h

Replying to @MichaelRCaputo

These people were wicked and ruthless. I cannot begin to imagine the despair and heartbreak you've all been through. You all MUST be compensated

94 263 1.0K

Andreina @Andrein16705270 · 17m

.... Then they came to get Comey for all his crimes and I said "Hurray!"

1

Michael R. Caputo

@MichaelRCaputo

Follow

Replying to @Andrein16705270 @YossiGestetner and 2 others

1:50 PM - 9 Feb 2020

1 Like

1

By using Twitter's
analytics, persona

Home Ab

ng for

count? Log in

Michael R.

@MichaelRCaput

Author "The Ukrai
@BombardierBoo
@GratefulDead H
#BillsMafia PODC
stillstandingpodca

NY & FL

theukrainehoa

Joined Augus

God damn you all to Hell.

Richard Burr @SenatorBurr
We must continue building on the lessons of 2016 and make sure we have strong response options at the ready.

I hope this Committee's bipartisan report will help further the public's
Show this thread

9 74 121

Andreina @Andrein16705270 · 13m
Do we have a copy of that letter? I think it a good time to post here

1

Michael R. Caputo 🇺🇸🇺🇦
@MichaelRCaputo

Follow

Replying to @Andrein16705270 @SenatorBurr

I'd have to black out my former client (yes, I lost the client) and I'm not near my computer. I will.

I don't know how Burr sleeps at night.

1:52 PM - 9 Feb 2020

© 2020 Twitter About Help Center Terms Privacy policy Imprint Cookies Ads info

Home Moments Search Twitter Have an account? Log in

Michael R.

@MichaelRCaput

Author "The Ukrai
@BombardierBoo
@GratefulDead H
#BillsMafia PODC
stillstandingpodca

NY & FL

theukrainehoa

Joined August

Michael R. Caputo 🇺🇸🇺🇦
@MichaelRCaputo

Follow

It's hard to even think of our problems when in 10 days #RogerStone will likely be sent to prison for the rest of his life and his wife will be left destitute because he simply didn't want to embarrass his friend, the President.

Moms Trust Trump @MomsTrustTrump
Replying to @MichaelRCaputo

These people were wicked and ruthless. I cannot begin to imagine the despair and heartbreak you've all been through. You all MUST be compensated financially and there should be a campaign to restore the good names and honor of these innocent Americans used in this wicked plot.

1:57 PM - 9 Feb 2020

31 Retweets **48** Likes

3 31 48

Waldo Yanko @waldoyanko · 16h
Replying to @MichaelRCaputo
Wray just said the investigation was illegal, Stone needs to be pardoned.

1 5

By using Twitter's
analytics, persona

Home Ab

Adria Stone
@adria_stone1

RN, Buddhist, Mo
and Shadow bann
Stone's daughter

United States

Joined July 20

Adria Stone
@adria_stone1

Follow

The damage they have done is unmeasurable.

11:54 AM - 9 Feb 2020

ng for

count? Log in

By using Twitter's services you agree to our Cookies Use. We and our partners operate globally and use cookies, including for analytics, personalisation, and ads.

Michael R.

@MichaelRCaput

Author "The Ukrai
@BombardierBoo
@GratefulDead H
#BillsMafia PODC
stillstandingpodca

NY & FL

theukrainehoa

Joined Augus

Michael R. Caputo @MichaelRCaputo · 9h

50 families were destroyed by federal investigators. All of us are recovering while these Capitol Hill types pretend the Russia investigations were important work. It's maddening to watch these assholes preen.

One thing most victims have in common: they're still not working.

33 253 573

MikeY @_MYoung · 8h

After Trumps re-election, some of these preening a-holes will start to go to jail. Keep your chin up.

1 4

Michael R. Caputo
@MichaelRCaputo

Follow

Replying to @_MYoung

A guy can dream.

2:00 PM - 9 Feb 2020

2 Likes

2

© 2020 Twitter About Help Center Terms Privacy policy Imprint Cookies Ads info

likely be sent to prison for the rest of his life and his wife will be left destitute because he simply didn't want to embarrass his friend, the President. twitter.com/MomsTrustTrump…

1

Michael R. Caputo
@MichaelRCaputo

Follow

Replying to @MissingReagan

The media could not be played.

2:02 PM - 9 Feb 2020

1 Like

1 1

Deplorable Karen ⭐**Text Trump to 88022**⭐ **#Cult45** @MissingRe… · 2h

Replying to @MichaelRCaputo @realDonaldTrump

By using Twitter's
analytics, persona

Home Ab

ng for

Account? Log in

Michael R.

@MichaelRCaput

Author "The Ukrai
@BombardierBoo
@GratefulDead H
#BillsMafia PODC
stillstandingpodca

NY & FL

theukrainehoa

Joined August

7 54 106

Mikala C @Mikala007007 · 12m
Sue them all.

1

Michael R. Caputo
@MichaelRCaputo

Follow

Replying to @Mikala007007 @graca5683

Who has that kind of money?

When they attack a middle class family they know they'll never be sued because it costs hundreds of thousands of dollars.

Meanwhile, dinner must be served.

2:05 PM - 9 Feb 2020

1 Like

1 1

Show more replies

© 2020 Twitter About Help Center Terms Privacy policy Imprint Cookies Ads info

7 9 48

Sherry RN Resists SOS @apissedoffnurse · 14m

Lmao at you.

1

Michael R. Caputo

@MichaelRCaputo

Follow

Replying to **@apissedoffnurse**

Go fuck yourself honey. I've got zero time for miserable twisted creeps like you.

Your sick game is over, Trump will be reelected and I will be laughing in your ugly scarred face.

2:09 PM - 9 Feb 2020

2 1

Show more replies

© 2020 Twitter About Help Center Terms Privacy policy Imprint Cookies Ads info

By using Twitter's
analytics, persona
ng for

Blair
@skifflegirl

Follow

President @realDonaldTrump must #PardonRogerStone and restore justice to the land of the free and home of the brave🇺🇸
twitter.com/MichaelRCaputo …

2:09 PM - 9 Feb 2020

Home
Ab
ount? Log in
Blair
@skifflegirl
USA, Trump, Roc
Love Sons, D
Joined Octob

1 11 16

Michael R. Caputo 🇺🇸🇺🇦
@MichaelRCaputo

Follow

Replying to @skifflegirl @realDonaldTrump

I remember that photo of a night at the Willard Hotel. It was amazing.

2:11 PM - 9 Feb 2020

3 Retweets **2** Likes

1 3 2

Blair @skifflegirl · 20m

Replying to @MichaelRCaputo @realDonaldTrump

So upsetting what's happened to all of you but my heart breaks for Roger and his wife. Trump must act. I believe he will.🙏

1 4 6

1 more reply

© 2020 Twitter About Help Center Terms Privacy policy Imprint Cookies Ads info

By using Twitter's
analytics, persona
ng for

Blair
@skifflegirl

USA, Trump, Roc

Love Sons, D

Joined Octob

1 11 17

Michael R. Caputo @MichaelRCaputo · 25m
I remember that photo of a night at the Willard Hotel. It was amazing.

1 3 2

Blair
@skifflegirl

Follow

Replying to @MichaelRCaputo @realDonaldTrump

So upsetting what's happened to all of you but my heart breaks for Roger and his wife. Trump must act. I believe he will.🙏

2:13 PM - 9 Feb 2020

4 Retweets **6** Likes

1 4 6

Mike Gil @micgil1953 · 17m
Replying to @skifflegirl @MichaelRCaputo @realDonaldTrump
Heard the sex is great in prison, have a good time Roger.

© 2020 Twitter About Help Center Terms Privacy policy Imprint Cookies Ads info

INTERNET ARCHIVE

SIGN UP / LOG IN UPLOAD Search

ABOUT CONTACT BLOG PROJECTS HELP DONATE JOBS VOLUNTEER PEOPLE

DONATE

INTERNET ARCHIVE
WayBackMachine

http://twitter.com/web/20200209222133if_/https:/twitter.con

Latest

Show All

Hrm.

The Wayback Machine has not archived that URL.

This page is available on the web!

Help make the Wayback Machine more complete!
Save this url in the Wayback Machine

Click here to search for all archived pages under
http://twitter.com/web/20200209222133if_/https:/twitter.com/MichaelRCaputo/status/.

The Wayback Machine is an initiative of the Internet Archive, a 501(c)(3) non-profit, building a digital library of Internet sites and other cultural artifacts in digital form.
Other projects include Open Library & archive-it.org.

Your use of the Wayback Machine is subject to the Internet Archive's Terms of Use.

Home Moments Search Twitter Have an account? Log in

Donald J. Trump ✓
@realDonaldTrump

Follow

It's all turning, and fast! MVP Heckler.

RedPillReport 🇺🇸 @RedPillReport
I don't know who the heckler is...but he is my hero! Nadler was rattled! 😂

One of the best things to come from the election of …

Show this thread

9:52 AM - 9 Feb 2020

18,427 Retweets **60,507** Likes

6.1K 18K 61K

Anthony Cornrod @TWIT_ANTHONY · 5h
Replying to @realDonaldTrump
ALWAYS TWIRLING SIR
IN THE MOONLIGHT 🇺🇸

18 164 392

Anthony Cornrod ... · 4h
God bless you Elon Musk!

@elonmusk
We here at Tesla have decided to throw a crypto party

By using Twitter's
analytics, persona
ng for

Home Ab

count? Log in

Dustin
@Tarzan_08

Wa

Joined Octob

Sherry RN Resists SOS @apissedoffnurse · 22m
Fuck you, Michael. Trying to get me kicked off here. You are just another ignorant trumpee asshole.

1

Dustin
@Tarzan_08

Follow

Replying to @apissedoffnurse

2:23 PM - 9 Feb 2020

1 Retweet

1

© 2020 Twitter About Help Center Terms Privacy policy Imprint Cookies Ads Info

ugly scarred face.

2 1 2

Sherry RN Resists SOS @apissedoffnurse · 41m

Fuck you, Michael. Trying to get me kicked off here. You are just another ignorant trumpee asshole.

2 1

RustBelt_Nobody @BGWhite42 · 16m

You you sure give assholes quite a tongue lashing.

1 1

Michael R. Caputo

@MichaelRCaputo

Follow

Replying to @BGWhite42 @apissedoffnurse

You would too

2:41 PM - 9 Feb 2020

1

RustBelt_Nobody @BGWhite42 · 9m

Replying to @MichaelRCaputo @apissedoffnurse

If I was a Resister or Mayor Pete supporter.

© 2020 Twitter About Help Center Terms Privacy policy Imprint Cookies Ads info

By using Twitter's services you agree to our Cookies Use. We and our partners operate globally and use cookies, including for analytics, personalisation, and ads.

Robert Bra...
@robertbrack

I have always had... remain quiet is no...

Orange Count...

Joined Februa...

Robert Brack
@robertbrack

Follow

Without question this does not get enough attention. Democrats used the FBI, DOJ, CIA &corrupt leftist judges to turn conservative operatives lives upside down. They buried them in legal fees and destroyed their lives. Why? They support Trump. The people responsible are sick!

> **Michael R. Caputo** @MichaelRCaputo
> 50 families were destroyed by federal investigators. All of us are recovering while these Capitol Hill types pretend the Russia investigations were important work. It's maddening to watch these assholes preen....

2:45 PM - 9 Feb 2020

© 2020 Twitter About Help Center Terms Privacy policy Imprint Cookies Ads info

By using Twitter's services you agree to our Cookies Use. We and our partners operate globally and use cookies, including for analytics, personalisation, and ads.

Home Ab ... count? Log in

Michael R.

@MichaelRCaput

Author "The Ukrai
@BombardierBoo
@GratefulDead H
#BillsMafia PODC
stillstandingpodca

NY & FL

theukrainehoa

Joined August

Michael R. Caputo 🇺🇸🇺🇦
@MichaelRCaputo

Follow

This is the Democrat Party 2020. 👇

Miss Führerious ♥ @MissFuhrerious
Replying to @MichaelRCaputo

WAHHHHH, U shoulda thought about that before conspiring with a hostile foreign power, ur all guilty but sure keep cryin bc nobody cares and the destruction fun has just begun! Wait till we take the WH & boot Barr then the real time behind bars kicks in! TREASON HAS CONSEQUENCES.

3:33 PM - 9 Feb 2020

10 Retweets **20** Likes

10 10 20

Blair @skifflegirl · 51m
Replying to @MichaelRCaputo

Did you see Bannon on Bill Maher? As Bannon is speaking Maher stops him and says "my audience doesn't know what Crossfire Hurricane is..." And there lies the problem. Mass media corruption and democrat propaganda cover up.

1

Common Sense @JohnAvalonFan · 30m
Replying to @MichaelRCaputo

This is the republican party 2020

By using Twitter's
analytics, persona
ng for

Home Ab
count? Log in

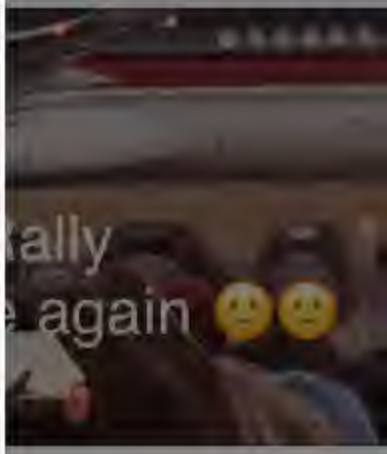

DeeCo
@newsreader222
Military Mom, For
Love our Country,
Just started allow
of "reading"! #MA
Colorado
Joined April 2

> support Trump. The people responsible are sick!
>
> **Michael R. Caputo** @MichaelRCaputo
> 50 families were destroyed by federal investigators. All of us are recovering while these Capitol Hill types pretend the Russia investigations were important work. It's maddening to watch these assholes preen....
>
> 3 12 20

DeeCo
@newsreader222

Follow

Replying to @robertbrack @MichaelRCaputo

This also dissuaded people from supporting and/or working on the Trump campaign/administration. Very sad!

How many incredibly talented individuals stayed away for fear of what a corrupt justice system would do to them.

4:14 PM - 9 Feb 2020

2 Retweets **3** Likes

2 3

© 2020 Twitter About Help Center Terms Privacy policy Imprint Cookies Ads info

29 212 479

Pumpkin-spiced Jesus @JesusSpiced · 2h
Cry harder.

1

Michael R. Caputo
@MichaelRCaputo

Follow

Replying to @JesusSpiced

No thanks. It's no longer my turn. Now I get to watch your Resistance heroes burn to the ground.

And my kids brought marshmallows. 🤣

X Vindman 2
X Vindman 1
X Sondland
X Comey
X McCabe
X Strzok
X Page
[watch this space]

#Winning

Home Moments Search Twitter Have an account? Log in

Michael R.

@MichaelRCaputo

Author "The Ukrai
@BombardierBoo
@GratefulDead H
#BillsMafia PODC
stillstandingpodca

NY & FL

theukrainehoa

Joined August

Michael R. Caputo 🇺🇸🇺🇦 ✓

@MichaelRCaputo

Follow

I would never sleep with you, dog-face.

kayt @KathrynTomashu1

Replying to @MichaelRCaputo

When you lay down with dogs, you get fleas.

4:52 PM - 9 Feb 2020

2 Retweets **23** Likes

3 2 23

Set The Narrative @SETTHENARRATIVE · 1h

Replying to @MichaelRCaputo

By using Twitter's services you agree to our Cookies Use. We and our partners operate globally and use cookies, including for analytics, persona

Michael R.

@MichaelRCaput

Author "The Ukrai
@BombardierBoo
@GratefulDead Ha
#BillsMafia PODC
stillstandingpodca

NY & FL

theukrainehoa

Joined August

Jack Posobiec @JackPosobiec · 28m

Name things better than watching the Oscars:

1.7K 141 718

Michael R. Caputo

@MichaelRCaputo

Follow

Replying to @JackPosobiec

Flying coach in the middle seat on Azman Air.

5:01 PM - 9 Feb 2020

18 Likes

3 18

Carrie Dixon ★★★ **Text TRUMP to 88022** @carrie_dixonLHC · 24m

Replying to @MichaelRCaputo @JackPosobiec

😂

1

Ferris Fueller @ffueller · 7m

Replying to @MichaelRCaputo @JackPosobiec

Sight seeing on the Wuhan Bus #1

1

Christine @Middle__C · 6m

Replying to @MichaelRCaputo @JackPosobiec

@scrowder Oscars live coverage #Oscar2020 #CrowderOscars

By using Twitter's
analytics, persona
ng for

Michael R.

@MichaelRCaput

Author "The Ukrai
@BombardierBoo
@GratefulDead H
#BillsMafia PODC
stillstandingpodca

NY & FL

theukrainehoa

Joined Augus

One thing most victims have in common: they're still not working.

33 263 590

noteNbrush @NNbrush · 10h
Will your book be digital also?

1

Michael R. Caputo
@MichaelRCaputo

Follow

Replying to @NNbrush

Yes. Amazon starts ebook this week, publisher tells me. It's my first book so I'm learning.

7:53 PM - 9 Feb 2020

2 Likes

1 2

noteNbrush @NNbrush · 7h
Replying to @MichaelRCaputo
Wasn't on Amazon an hour ago, will check later.

© 2020 Twitter About Help Center Terms Privacy policy Cookies Ads info

while these Capitol Hill types pretend the Russia investigations were important work. It's maddening to watch these assholes preen.

One thing most victims have in common: they're still not working.

33 263 565

KK Berd -Text TRUMP to 88022 ★★

@keny_berd

Follow

Replying to @MichaelRCaputo

This is the most appalling part of the Russia collusion witch hunt hoaxes. No one in the media talks about all the lives destroyed. @realDonaldTrump has mentioned it many times. The media just ignore it like it never happened while feigning faux outrage for the coup plotters.

7:40 PM - 9 Feb 2020

14 Retweets **15** Likes

2 14 15

Epbofx - Specter of Roy Cohn @epbofx · 7h

Replying to @keny_berd @MichaelRCaputo @realDonaldTrump

Traitors and criminals fully understand the negative consequences of their actions, they just choose to ignore them.

By using Twitter's services you agree to our Cookies Use. We and our partners operate globally and use cookies, including for analytics, personalisation, and ads.

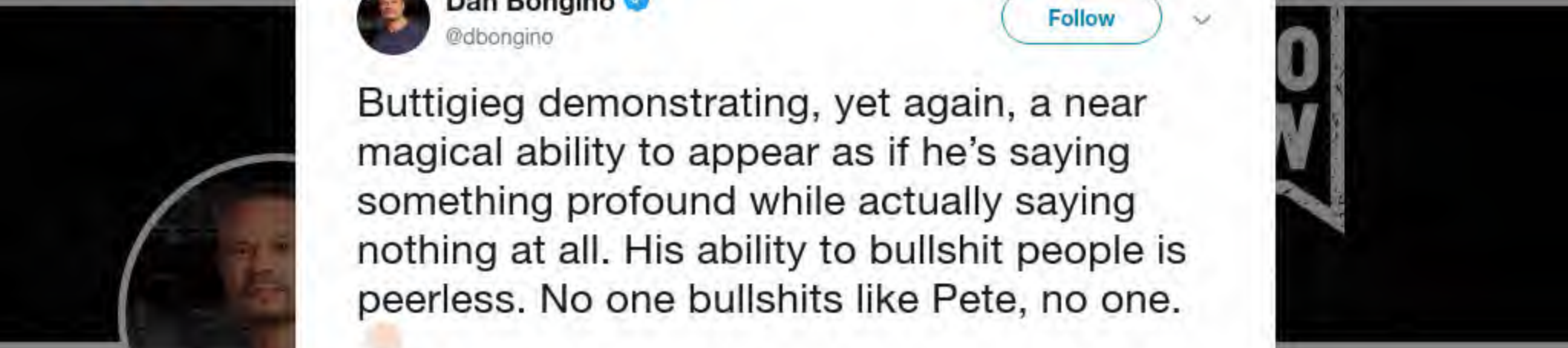

Dan Bongin
@dbongino

Host of The Dan E...
Florida, USA
bongino.com
Joined Januar...

Dan Bongino ✓
@dbongino

Follow

Buttigieg demonstrating, yet again, a near magical ability to appear as if he's saying something profound while actually saying nothing at all. His ability to bullshit people is peerless. No one bullshits like Pete, no one.

> **Pete Buttigieg** ✓ @PeteButtigieg
> Congratulations to all of tonight's #Oscars nominees. Great films allow us to momentarily inhabit the lives and the hearts and the challenges of another person. That matters. And that's why I'm glad to see Hair Love, Little Women, and For Sama included among this year's nominees.

7:11 PM - 9 Feb 2020

6,843 Retweets **25,725** Likes

1.6K 6.8K 26K

Bella Jackson @listen2angels · Feb 9
Replying to @dbongino
If you really listen carefully to his debates, instead of being mesmerized by fluffy pretty words & demeanor that he's trying to pull off, it's obvious he's very evasive with answers and never really answers the question but sidesteps with a

By using Twitter's services you agree to our Cookies Use. We and our partners operate globally and use cookies, including for analytics, personalisation, and ads.

Michael R.

@MichaelRCaputo

Author "The Ukrai
@BombardierBoo
@GratefulDead Ha
#BillsMafia PODC
stillstandingpodca

NY & FL

theukrainehoa

Joined August

Michael R. Caputo 🇺🇸🇺🇦 ✓

@MichaelRCaputo

Follow

I can just imagine Pete and Lis sitting in the RV scratching their heads, thinking together about how to say nothing of substance about the Oscars.

"I got it!"

> **Pete Buttigieg** ✓ @PeteButtigieg
> Congratulations to all of tonight's #Oscars 🕴 nominees. Great films allow us to momentarily inhabit the lives and the hearts and the challenges of another person. That matters. And that's why I'm glad to see Hair Love, Little Women, and For Sama included among this year's nominees.

8:36 PM - 9 Feb 2020

7 Retweets **22** Likes

1 7 22

Show more replies

When you lay down with dogs, you get fleas.

4 3 27

JerryInFTL (Boomer Rube) ~ Text TRUMP to 88022 @JPelusio · 19m

*Dog faced pony soldier.

1 1

Michael R. Caputo

@MichaelRCaputo

Follow

Replying to @JPelusio

Hey, if Biden gets to call a woman that, we all can.

8:49 PM - 9 Feb 2020

1 Like

1 1

JerryInFTL (Boomer Rube) ~ Text TRUMP to 88022 @JPelusio · 12m

Replying to @MichaelRCaputo

That man has walked by the microwave one too many times.

1

© 2020 Twitter About Help Center Terms Privacy policy Imprint Cookies Ads info

By using Twitter's services you agree to our Cookies Use. We and our partners operate globally and use cookies, including for analytics, personalisation, and ads.

Hanna Trudo ✓
@HCTrudo

Follow

Remember the Des Moines Register poll?

9:16 PM - 9 Feb 2020 from Amherst, NH

6 Retweets **25** Likes

6 6 25

Brian Rosenwald @brianros1 · 23m
Replying to @HCTrudo
That feels like 6 months ago.

2

Organizers for Bernie 2020 @OFB2020 · 22m
Replying to @HCTrudo
What are you suggesting?

1 2

1 more reply

Bourbon Sandalwood 🌹 @GrapefruitCorey · 20m
Replying to @HCTrudo
Did they ever release it.

1

David M. Hagen @HagenMDavid1 · 15m

By using Twitter's services you agree to our Cookies Use. We and our partners operate globally and use cookies, including for analytics, personalisation, and ads.

Mollie @MZHemingway · 2h

I forgot to check in for my AM Southwest Airlines flight until just now and I'm position C09. What's my best seating strategy other than just praying for mercy?

710 154 1.4K

Michael R. Caputo
@MichaelRCaputo

Follow

Replying to @MZHemingway

C is for center.

9:29 PM - 9 Feb 2020

3 Likes

3

Michael R.

@MichaelRCaputo

Author "The Ukra
@BombardierBoo
@GratefulDead Head #MAGA Certified
#BillsMafia PODCAST:
stillstandingpodcast.com

NY & FL

theukrainehoax.com

Joined August 2009

© 2020 Twitter About Help Center Terms Privacy policy Imprint Cookies Ads info

By using Twitter's services you agree to our Cookies Use. We and our partners operate globally and use cookies, including for analytics, personalisation, and ads.

Home Ab... ...count? Log in

Dave McKi
@DaveMcKinley2

Reporter Views ar
links aren't endor
abusive, call nam
troll I'll block you.
Dave.McKinley@v

Buffalo, N.Y.
bit.ly/fdrv4z
Joined Februa

Dave McKinley
@DaveMcKinley2

Follow

New documentary on Chris Collins case by Australian News outlet suggests he broke Australian laws long before the phone call from the White House lawn. HT @MichaelRCaputo (who appears in it) as well as @JerryZremski plus there's some nice shots #Buffalo

7:35 AM - 10 Feb 2020

2 Retweets **4** Likes

2 2 4

This Tweet is unavailable.

4 PAWS @CP9Dogs2 · 10h

1.2K 601 2.4K

Michael R. Caputo
@MichaelRCaputo

Follow

Replying to @JackPosobiec

That's so cringeworthy.

9:35 AM - 10 Feb 2020

1 Retweet **15** Likes

1 15

© 2020 Twitter About Help Center Terms Privacy policy Cookies Ads info

By using Twitter's services you agree to our Cookies Use. We and our partners operate globally and use cookies, including for analytics, personalisation, and ads.

Home Ab... ...count? Log in

Michael R. Caputo 🇺🇸🇺🇦
@MichaelRCaputo

Follow

This is unconscionable. @realDonaldTrump please stop this.

Jack Posobiec 🇺🇸 @JackPosobiec
Jessie Liu who has led the prosecution of General Flynn is now up for a Treasury Dept appointment

9:36 AM - 10 Feb 2020

30 Retweets **66** Likes

11 30 66

K Fitton @KelFitton · 3h
Replying to @MichaelRCaputo @realDonaldTrump
Truly baffling.
https://t.co/hgBW5gjoA7 twitter.com/kelfitton/stat...

K Fitton @KelFitton
Replying to @Techno_Fog
Why are these traitors always being shuffled around? Liu shouldn't be allowed within 100 yards of a government building.
Unless it's a prison.

Michael R.
@MichaelRCaput...
Author "The Ukrai...
@BombardierBoo...
@GratefulDead H...
#BillsMafia PODC...
stillstandingpodca...
NY & FL
theukrainehoa...
Joined August...

By using Twitter's
analytics, persona

Home Ab

Michael R.

@MichaelRCaput

Author "The Ukrai
@BombardierBoo
@GratefulDead H
#BillsMafia PODC
stillstandingpodca

NY & FL

theukrainehoa

Joined August

2 30 40

Michael R. Caputo @MichaelRCaputo · Feb 9

This is all in my book "The Ukraine Hoax" with Bombadier Books.

Ukraine wants to investigate but the US Embassy is stopping them.

If we do not investigate 2016 interference and Biden-Burisma, America will prove to be more corrupt than Ukraine. 6/6

6 24 30

Angelica @AngelPhrog · 30m

Where to watch the documentary?

1

Michael R. Caputo

@MichaelRCaputo

Follow

Replying to @AngelPhrog @ChuckRossDC and 2 others

It's been airing on OAN

12:18 PM - 10 Feb 2020

© 2020 Twitter About Help Center Terms Privacy policy Imprint Cookies Ads info

ng for

count? Log in

The media could not be played.

1

Jerry Zremski @JerryZremski · 9h

But @MichaelRCaputo did a fine job in this documentary, don't you think?

1

Michael R. Caputo

@MichaelRCaputo

Follow

Replying to @JerryZremski @KevinFeurstein8

:)

12:19 PM - 10 Feb 2020

© 2020 Twitter About Help Center Terms Privacy policy Imprint Cookies Ads info

By using Twitter's services you agree to our Cookies Use. We and our partners operate globally and use cookies, including for analytics, personalisation, and ads.

Michael R.

@MichaelRCaput

Author "The Ukrai
@BombardierBoo
@GratefulDead Ha
#BillsMafia PODCAST:
stillstandingpodca

NY & FL

theukrainehoax.com

Joined August 2009

Michael R. Caputo @MichaelRCaputo · Feb 9

50 families were destroyed by federal investigators. All of us are recovering while these Capitol Hill types pretend the Russia investigations were important work. It's maddening to watch these assholes preen.

One thing most victims have in common: they're still not working.

41 274 622

This American Citizen @Acceberrolyat · 19h

7 or is it 8 convictions of Trump's close pals? You don't have a job because, no one hires traitors Michael.

1 1

Michael R. Caputo
@MichaelRCaputo

Follow

Replying to @Acceberrolyat

Hey a dictionary, Einstein.

3:22 PM - 10 Feb 2020

© 2020 Twitter About Help Center Terms Privacy policy Imprint Cookies Ads info

By using Twitter's
analytics, persona

Home Ab

Michael R.

@MichaelRCaput

Author "The Ukrai
@BombardierBoo
@GratefulDead H
#BillsMafia PODC
stillstandingpodca

NY & FL

theukrainehoa

Joined August

125 47 98

CopperDiB @CopperDiB1 · 13h
Fuck him and his family. Good riddens!

1

Michael R. Caputo 🇺🇸🇺🇦
@MichaelRCaputo

Follow

Replying to @CopperDiB1

2

3:24 PM - 10 Feb 2020

1

HomeOfTheBrave @Freedom_220 · 11h
Replying to @MichaelRCaputo
😩 This is insane, so sorry for your friend. I know how much he means to you, praying @realDonaldTrump will pardon 🙏 twitter.com/mmineiro_cns/s...

Megan Mineiro @MMineiro_CNS
BREAKING: Justice Department just requested up to 9 years in prison for Roger Stone, convicted on all seven criminal counts in Nov and set to be sentenced Feb 20. @CourthouseNews

Show this thread

© 2020 Twitter About Help Center Terms Privacy policy Imprint Cookies Ads info

ng for

count? Log in

By using Twitter's services you agree to our Cookies Use. We and our partners operate globally and use cookies, including for analytics, personalisation, and ads.

Michael R.

@MichaelRCaput

Author "The Ukrai
@BombardierBoo
@GratefulDead H
#BillsMafia PODC
stillstandingpodca

NY & FL

theukrainehoa

Joined August

Michael R. Caputo

@MichaelRCaputo

Follow

Look at this dog face.
twitter.com/socflyny/statu …

This Tweet is unavailable.

3:24 PM - 10 Feb 2020

5 Likes

3 5

Raptorwhisperer @PeckPuleghini · 11m

Replying to @MichaelRCaputo

Truth hurts bro

1

Charles Eichholz @CharlesEichholz · 4m

Replying to @MichaelRCaputo

D'aw, insulting women's appearance while ignoring the substance of their comments like Dear Leader again?

Show more replies

By using Twitter's services you agree to our Cookies Use. We and our partners operate globally and use cookies, including for analytics, personalisation, and ads.

Home Ab... ...count? Log in

Michael R.

@MichaelRCaput

Author "The Ukrai
@BombardierBoo
@GratefulDead H
#BillsMafia PODC
stillstandingpodca

NY & FL

theukrainehoa

Joined August

Michael R. Caputo 🇺🇸🇺🇦
@MichaelRCaputo

Follow

This is the 2020 Democrat Party twitter.com/grangermireill ...

This Tweet is unavailable.

5:04 PM - 10 Feb 2020

7 Retweets **15** Likes

6 7 15

Charles Eichholz @CharlesEichholz · 5h
Replying to @MichaelRCaputo
Expressing hope that justice will be done? You're right-this is never something a Republican would do.

4

towgc @towgc · 5h
Replying to @MichaelRCaputo
what did she say that's not true?

3

Peejers @Peejers1 · 5h
Replying to @MichaelRCaputo
Sick.

By using Twitter's services you agree to our Cookies Use. We and our partners operate globally and use cookies, including for analytics, personalisation, and ads.

Michael R.

@MichaelRCaput

Author "The Ukrai
@BombardierBoo
@GratefulDead Ha
#BillsMafia PODC
stillstandingpodca

NY & FL

theukrainehoa

Joined August

Michael R. Caputo 🇺🇸🇺🇦 ✓

@MichaelRCaputo

Follow

Child.

> **@ironictwist** @HughRomine
> Replying to @MichaelRCaputo
>
> Surely he'll have some cracker jack jokes and sarcastic asides as they lead him out in cuffs... A prison ink tramp stamp of Trump, right between Nixon and Stone's ass will provide hours of entertainment in the showers.

7:22 PM - 10 Feb 2020

1 Retweet **9** Likes

2 1 9

@ironictwist @HughRomine · 10h

Replying to **@MichaelRCaputo**

But still unencumbered by looming court dates which will likely result in my imprisonment for a lifetime of childish, cruel, sociopathic behavior.
I think I'll hold.

Show more replies

By using Twitter's
analytics, persona
ng for

her applause, fire the applauders too.

> **The Washington Post** @washingtonpost
> In Opinions, Marie Yovanovitch writes: These are turbulent times. But we will persist and prevail. wapo.st/2vWK8bl

34 18 53

jill evans @jillevans55 · 18h
You are contemptible.

1

Michael R. Caputo
@MichaelRCaputo

Follow

Replying to @jillevans55

You have a dog face.

7:23 PM - 10 Feb 2020

1

jill evans @jillevans55 · 18h
Replying to @MichaelRCaputo
Oh, surely you can do better than that. No cooties?

© 2020 Twitter About Help Center Terms Privacy policy Imprint Cookies Ads info

By using Twitter's services you agree to our Cookies Use. We and our partners operate globally and use cookies, including for analytics, personalisation, and ads.

Home Ab... ...count? Log in

Michael R.

@MichaelRCaput

Author "The Ukrai
@BombardierBoo
@GratefulDead H
#BillsMafia PODC
stillstandingpodca

NY & FL

theukrainehoa

Joined August

Michael R. Caputo 🇺🇸🇺🇦
@MichaelRCaputo

Follow

Today's Democrat Party.

MultiPassPortland 🌹🍎🌟 @PDXMultipass
Replying to @partypeanut @MVRaiderFan @MichaelRCaputo

Since she chose to marry POS Stone, what pity does she deserve?

None.

7:25 PM - 10 Feb 2020

5 Retweets **16** Likes

7 5 16

Jason Crawford @JCrawford726 · 2h
Replying to @MichaelRCaputo

The end has come for persecuting Trump associates. The Dems via this impeachment sham have played their hand publically and exposed themselves and the intelligence agencies involved. Time for Trump to clean house and take control.

1

Michael R. Caputo 🇺🇸🇺🇦 @MichaelRCaputo · 2h
It's the filthy Democrats' turn and they will pay.

2

By using Twitter's services you agree to our Cookies Use. We and our partners operate globally and use cookies, including for analytics, personalisation, and ads.

Michael R.

@MichaelRCaputo

Author "The Ukraine Hoax," 3-1-20 by @BombardierBooks, @25thID Veteran, @GratefulDead Head #MAGA Certified #BillsMafia PODCAST: stillstandingpodcast.com

NY & FL

theukrainehoax.com

Joined August 2009

Michael R. Caputo 🇺🇸 ✓
@MichaelRCaputo

Follow

Today's Democrat Party.

Jack @JackCox
Replying to @MichaelRCaputo

Its fucking great. He can rot

7:27 PM - 10 Feb 2020

3 Retweets **11** Likes

3 11

© 2020 Twitter About Help Center Terms Privacy policy Imprint Cookies Ads info

By using Twitter's services you agree to our Cookies Use. We and our partners operate globally and use cookies, including for analytics, personalisation, and ads.

Michael R.

@MichaelRCaput

Author "The Ukrai
@BombardierBoo
@GratefulDead H
#BillsMafia PODC
stillstandingpodca

NY & FL

theukrainehoa

Joined Augus

Michael R. Caputo 🇺🇸🇺🇦 ✓

@MichaelRCaputo

Follow

Today's sick Democrat Party.

Scott @Longwood01

Replying to @MomsTrustTrump @MichaelRCaputo

Guess y'all should have thought of that before you decided to be traitors and conmen. No one owes you anything. Consequences for your actions. You'd be in jail too mike if you weren't such a buffoon.

7:27 PM - 10 Feb 2020

3 Retweets **14** Likes

1 3 14

Mr. D. McF... @staggerlee69 · 10h

Replying to @MichaelRCaputo

It's all a word salad with them...

1

© 2020 Twitter About Help Center Terms Privacy policy Imprint Cookies Ads info

The end has come for persecuting Trump associates. The Dems via this impeachment sham have played their hand publically and exposed themselves and the intelligence agencies involved. Time for Trump to clean house and take control.

1 2

Michael R. Caputo 🇺🇸🇺🇦
@MichaelRCaputo

Follow

Replying to @JCrawford726

It's the filthy Democrats' turn and they will pay.

7:29 PM - 10 Feb 2020

2 Likes

4 2

christian baldwin @christianbal4 · 10h
Replying to @MichaelRCaputo @JCrawford726
From your lips to God's ears

Jason Crawford @JCrawford726 · 18h
Replying to @MichaelRCaputo
Lord willing Mr. Caputo! Pardoning Roger Stone will send the message that this miss use of investigative and prosecutorial power will no longer be tolerated! Down with the deep state!

1 3 15

1 more reply

It's hard to even think of our problems when in 10 days #RogerStone will likely be sent to prison for the rest of his life and his wife will be left destitute because he simply didn't want to embarrass his friend, the President.

Moms Trust Trump @MomsTrustTrump

Replying to @MichaelRCaputo

These people were wicked and ruthless. I cannot begin to imagine the despair and heartbreak you've all been through. You all MUST be compensated financially and there should be a campaign to restore the good names and honor of these innocent Americans used in this wicked

129 47 102

Waldo Yanko @waldoyanko · Feb 9

Wray just said the investigation was illegal, Stone needs to be pardoned.

12 1 6

MABA - Make America Blue Again! @TweetTw21166310 · 16h

Someone's been sniffing the crazy glue!

1 1

Michael R. Caputo

@MichaelRCaputo

Follow

Replying to @TweetTw21166310

39

7:37 PM - 10 Feb 2020

© 2020 Twitter About Help Center Terms Privacy policy Imprint Cookies Ads info

By using Twitter's services you agree to our Cookies Use. We and our partners operate globally and use cookies, including for analytics, personalisation, and ads.

Mike
@CBerthelot227

Follow

"crowd"

cc: @ComfortablySmug @MatthewFoldi @redsteeze @MichaelRCaputo

Jennifer Rubin @JRubinBlogger
Last Warren event of the day. Crowd lines up in Portsmouth

6:45 PM - 10 Feb 2020

4 Retweets **12** Likes

4 4 12

Impeached for Life. @needabunker · 2h
Replying to @CBerthelot227 @MichaelRCaputo and 3 others
You know Trump is actually having "rallies". The Dems are splitting between many candidates. But wait til we finally get to our ONE candidate.

1

Mike @CBerthelot227 · 1h
You realize that TOTAL Iowa primary turnout was DOWN from what was

By using Twitter's
analytics, persona
ng for

Michael R.

@MichaelRCaput

Author "The Ukrai
@BombardierBoo
@GratefulDead H
#BillsMafia PODC
stillstandingpodca

NY & FL

theukrainehoa

Joined Augus

The Washington Post @washingtonpost
In Opinions, Marie Yovanovitch writes: These are turbulent times. But we will persist and prevail. wapo.st/2vWK8bl

34 17 53

BlueIndiana @BlueIndiana1 · 6h
Michael is still hiding truth about his involvement in all of the 2016 interference and probably Ukraine too

1

Michael R. Caputo
@MichaelRCaputo

Follow

Replying to @BlueIndiana1

97

7:39 PM - 10 Feb 2020

1

BlueIndiana @BlueIndiana1 · 5h
Replying to @MichaelRCaputo
97 facts you're hiding? Wow not surprised

1

© 2020 Twitter About Help Center Terms Privacy policy Imprint Cookies Ads info

By using Twitter's services you agree to our Cookies Use. We and our partners operate globally and use cookies, including for analytics, personalisation, and ads.

Michael R.

@MichaelRCaput

Author "The Ukrai
@BombardierBoo
@GratefulDead H
#BillsMafia PODC
stillstandingpodca

NY & FL

theukrainehoa

Joined August

Michael R. Caputo 🇺🇸🇺🇦

@MichaelRCaputo

Follow

Today's deranged Democrat Party.

> **g** @itoprag
> Replying to @MomsTrustTrump @MichaelRCaputo
> lol. hard not to be giddy about this. Hope he rots in prison for the rest of his life. Perhaps he should have made better choices so his family wouldn't be in this situation.

7:40 PM - 10 Feb 2020

4 Retweets **16** Likes

2 4 16

Owen Gregorian @OwenGregorian · 17h

Replying to @MichaelRCaputo

Bookmark that for when Durham's indictments start getting unsealed.

1

Show additional replies, including those that may contain offensive content **Show**

By using Twitter's
analytics, persona
ng for
Home Ab
Count? Log in

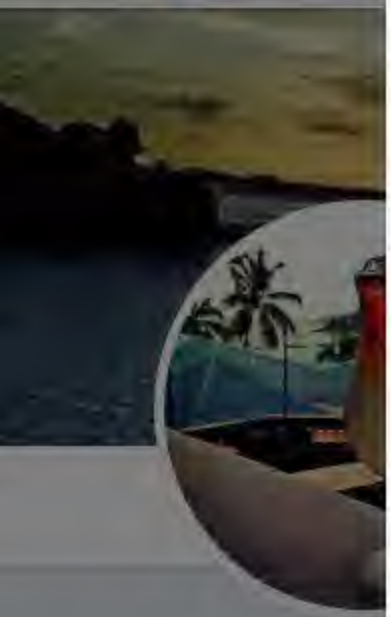

Jason Crav
@JCrawford726
God, Guns, Famil
Blue Line & Our T
Proud 2A 10A Su
Myrtle Beach,
Joined March

Jason Crawford @JCrawford726 · 2h

The end has come for persecuting Trump associates. The Dems via this impeachment sham have played their hand publically and exposed themselves and the intelligence agencies involved. Time for Trump to clean house and take control.

1

Michael R. Caputo @MichaelRCaputo · 2h

It's the filthy Democrats' turn and they will pay.

2

Jason Crawford
@JCrawford726

Follow

Replying to @MichaelRCaputo

Lord willing Mr. Caputo! Pardoning Roger Stone will send the message that this miss use of investigative and prosecutorial power will no longer be tolerated! Down with the deep state!

7:39 PM - 10 Feb 2020

2 Retweets **12** Likes

2 12

© 2020 Twitter About Help Center Terms Privacy policy Cookies Ads info

By using Twitter's services you agree to our Cookies Use. We and our partners operate globally and use cookies, including for analytics, personalisation, and ads.

Home Ab... count? Log in

Michael R.

@MichaelRCaput

Author "The Ukrai
@BombardierBoo
@GratefulDead H
#BillsMafia PODC
stillstandingpodca

NY & FL

theukrainehoa

Joined August

Michael R. Caputo
@MichaelRCaputo

Follow

This will help with a pardon. Sick fucks.

Megan Mineiro @MMineiro_CNS
BREAKING: Justice Department just requested up to 9 years in prison for Roger Stone, convicted on all seven criminal counts in Nov and set to be sentenced Feb 20. @CourthouseNews
Show this thread

7:43 PM - 10 Feb 2020

15 Retweets **50** Likes

2 15 50

JoeS @RealJoeS1 · 6h
Replying to @MichaelRCaputo
Just a complete travesty of justice. I cannot help but think about the complete dossier frame-up that occurred to cause this, and no one has been brought o justice on that front.

1 3

Mike @CBerthelot227 · 6h
Replying to @MichaelRCaputo
Utterly disgusted by our federal law enforcement agencies

1

By using Twitter's services you agree to our Cookies Use. We and our partners operate globally and use cookies, including for analytics, personalisation, and ads.

Michael R.

@MichaelRCaput

Author "The Ukrai
@BombardierBoo
@GratefulDead H
#BillsMafia PODC
stillstandingpodca

NY & FL

theukrainehoa

Joined August

Michael R. Caputo 🇺🇸🇺🇦 ✓
@MichaelRCaputo

Follow

Dude's never watched that guy Maddow twitter.com/Bosco58613138/ ...

This Tweet is unavailable.

7:47 PM - 10 Feb 2020

2 Retweets **10** Likes

2 2 10

DoUsAFavorThough @boyle_kathy · 13h
Replying to **@MichaelRCaputo**

This media may contain sensitive material. Learn more View

Show more replies

© 2020 Twitter About Help Center Terms Privacy policy Cookies Ads info

By using Twitter's
analytics, persona
ng for
Home Ab
Count? Log in

Michael R.
@MichaelRCaput
Author "The Ukrai
@BombardierBoo
@GratefulDead Ha
#BillsMafia PODC
stillstandingpodca
NY & FL
theukrainehoa
Joined Augus

Michael R. Caputo @MichaelRCaputo · Feb 6

Yovanovitch is a cyst. A boil. A tag. A tumor. Excise her and all like her in the bureaucracy. Diplomats aren't permitted to follow their own policies nor to thwart presidential activity. Lying to cover rogue activity won't help her. Follow her applause, fire the applauders too.

> **The Washington Post** @washingtonpost
> In Opinions, Marie Yovanovitch writes: These are turbulent times. But we will persist and prevail. wapo.st/2vWK8bl

34 18 53

#RIPGOP ™ @_ReaalAmerican_ · Feb 10

> **Molly Jong-Fast** @MollyJongFast
> Another presidential advisor headed for the clink cnn.com/2020/02/10/pol
> ...

1 1

Michael R. Caputo
@MichaelRCaputo

Follow

Replying to @_ReaalAmerican_

We will have the last laugh.

7:48 PM - 10 Feb 2020

© 2020 Twitter About Help Center Terms Privacy policy Imprint Cookies Ads info

By using Twitter's services you agree to our Cookies Use. We and our partners operate globally and use cookies, including for analytics, personalisation, and ads.

Michael R.

@MichaelRCaput

Author "The Ukrai
@BombardierBoo
@GratefulDead Ha
#BillsMafia PODC
stillstandingpodca

NY & FL

theukrainehoa

Joined August

Michael R. Caputo

@MichaelRCaputo

Follow

Today's demented Democrat Party.

Christina Johnson @moonbaby01

Replying to @MichaelRCaputo

Nixon's young Republican agitators.

Prison
Prison...

7:49 PM - 10 Feb 2020

2 Retweets **7** Likes

1 2 7

Show more replies

© 2020 Twitter About Help Center Terms Privacy policy Imprint Cookies Ads info

By using Twitter's
analytics, persona
ng for
Home Ab
Count? Log in

her applause, fire the applauders too.

> **The Washington Post** @washingtonpost
> In Opinions, Marie Yovanovitch writes: These are turbulent times. But we will persist and prevail. wapo.st/2vWK8bl

34 17 53

sby @jcleever · 14h
YOU are a cancer.

1

Michael R. Caputo
@MichaelRCaputo

Follow

Replying to @jcleever

YOU are an idiot.

7:50 PM - 10 Feb 2020

1

sby @jcleever · 10h
Replying to @MichaelRCaputo
Niiiiice. Good job. Proving my point for me! Way to go! Thank you

Michael R.
@MichaelRCaput
Author "The Ukrai
@BombardierBoo
@GratefulDead H
#BillsMafia PODC
stillstandingpodca
NY & FL
theukrainehoa
Joined Augus

© 2020 Twitter About Help Center Terms Privacy policy Cookies Ads info

Home Moments Search Twitter Have an account? Log in

Michael R.

@MichaelRCaput

Author "The Ukrai
@BombardierBoo
@GratefulDead H
#BillsMafia PODC
stillstandingpodca

NY & FL

theukrainehoa

Joined Augus

Michael R. Caputo @MichaelRCaputo · Feb 6

Yovanovitch is a cyst. A boil. A tag. A tumor. Excise her and all like her in the bureaucracy. Diplomats aren't permitted to follow their own policies nor to thwart presidential activity. Lying to cover rogue activity won't help her. Follow her applause, fire the applauders too.

> **The Washington Post** @washingtonpost
> In Opinions, Marie Yovanovitch writes: These are turbulent times. But we will persist and prevail. wapo.st/2vWK8bl

34 17 53

Lolo @LJLhunter · 7h

You're a bag of excrement in the shape of a very sedentary "human"

1

Michael R. Caputo
@MichaelRCaputo

Follow

Replying to @LJLhunter

16

7:51 PM - 10 Feb 2020

© 2020 Twitter About Help Center Terms Privacy policy Cookies Ads info

By using Twitter's services you agree to our Cookies Use. We and our partners operate globally and use cookies, including for analytics, personalisation, and ads.

Home Ab... ...count? Log in

Michael R.

@MichaelRCaput

Author "The Ukrai
@BombardierBoo
@GratefulDead H
#BillsMafia PODC
stillstandingpodca

NY & FL

theukrainehoa

Joined August

Michael R. Caputo 🇺🇸🇺🇦 @MichaelRCaputo · Feb 9

It's hard to even think of our problems when in 10 days #RogerStone will likely be sent to prison for the rest of his life and his wife will be left destitute because he simply didn't want to embarrass his friend, the President.

Moms Trust Trump @MomsTrustTrump

Replying to @MichaelRCaputo

These people were wicked and ruthless. I cannot begin to imagine the despair and heartbreak you've all been through. You all MUST be compensated financially and there should be a campaign to restore the good names and honor of these innocent Americans used in this wicked

128 47 98

ariella layton mom to @ariella_layton · 14h

Thoughts and prayers!

1 1

Michael R. Caputo 🇺🇸🇺🇦

@MichaelRCaputo

Follow

Replying to @ariella_layton

24

7:51 PM - 10 Feb 2020

© 2020 Twitter About Help Center Terms Privacy policy Imprint Cookies Ads info

By using Twitter's services you agree to our Cookies Use. We and our partners operate globally and use cookies, including for analytics, personalisation, and ads.

Michael R.

@MichaelRCapu

Author "The Ukrai
@BombardierBoo
@GratefulDead H
#BillsMafia PODC
stillstandingpodca

NY & FL

theukrainehoa

Joined Augus

Michael R. Caputo @MichaelRCaputo · Feb 9

It's hard to even think of our problems when in 10 days #RogerStone will likely be sent to prison for the rest of his life and his wife will be left destitute because he simply didn't want to embarrass his friend, the President.

> **·*·.¸¸★*·🏝️Moms Trust Trump🏝️·*·.¸¸★*·** @MomsTrustTrump
> Replying to @MichaelRCaputo
> These people were wicked and ruthless. I cannot begin to imagine the despair and heartbreak you've all been through. You all MUST be compensated financially and there should be a campaign to restore the good names and honor of these innocent Americans used in this wicked

119 47 97

Bill Vitale @billv408 · 5h

Roger stone is a pile of garbage

1

Michael R. Caputo
@MichaelRCaputo

Follow

Replying to @billv408

30

7:54 PM - 10 Feb 2020

© 2020 Twitter About Help Center Terms Privacy policy Imprint Cookies Ads info

By using Twitter's services you agree to our Cookies Use. We and our partners operate globally and use cookies, including for analytics, personalisation, and ads.

Michael R.

@MichaelRCaput

Author "The Ukrai
@BombardierBoo
@GratefulDead Head #MAGA Certified
#BillsMafia PODC
stillstandingpodca

NY & FL

theukrainehoax.com

Joined August 2009

Michael R. Caputo @MichaelRCaputo · Feb 9

50 families were destroyed by federal investigators. All of us are recovering while these Capitol Hill types pretend the Russia investigations were important work. It's maddening to watch these assholes preen.

One thing most victims have in common: they're still not working.

41 273 620

DH @Used_2B_Sane · 10h

Thoughts and prayers

1

Michael R. Caputo

@MichaelRCaputo

Follow

Replying to @Used_2B_Sane

21

7:54 PM - 10 Feb 2020

© 2020 Twitter About Help Center Terms Privacy policy Imprint Cookies Ads info

By using Twitter's services you agree to our Cookies Use. We and our partners operate globally and use cookies, including for analytics, personalisation, and ads.

Home Ab... ...count? Log in

Michael R. Caputo 🇺🇸🇺🇦
@MichaelRCaputo

Follow

Today's uneducated Democrat Party.

Mick Jensen 🇺🇸🏌🏻🏌🏻 @mickjensenmj
Replying to @MichaelRCaputo

His good friend should take care of his wife, since trump is so loyal to his friends.

7:56 PM - 10 Feb 2020

1 Retweet **5** Likes

1 5

Michael R.

@MichaelRCaput

Author "The Ukraine Hoax," 3-1-20 by @BombardierBooks, @25thID Veteran, @GratefulDead Head #MAGA Certified #BillsMafia PODCAST: stillstandingpodcast.com

NY & FL

theukrainehoax.com

Joined August 2009

Help Center Terms

© 2020 Twitter About Help Center Terms Privacy policy Imprint Cookies Ads info

despair and heartbreak you've all been through. You all MUST be compensated financially and there should be a campaign to restore the good names and honor of these innocent Americans used in this wicked

119 47 98

Mick Jensen @mickjensenmj · 10h

His good friend should take care of his wife, since trump is so loyal to his friends.

6 34

Trump the Puppet @I_Can_Prove_It2 · 8h

She's probably not attractive enough.

1

Michael R. Caputo

@MichaelRCaputo

Follow

Replying to @I_Can_Prove_It2

6

7:56 PM - 10 Feb 2020

1

Show more replies

© 2020 Twitter About Help Center Terms Privacy policy Imprint Cookies Ads info

By using Twitter's
analytics, persona
ng for

It's hard to even think of our problems when in 10 days #RogerStone will likely be sent to prison for the rest of his life and his wife will be left destitute because he simply didn't want to embarrass his friend, the President.

> **·•·.¸¸★·🏝️Moms Trust Trump🏝️·•·.¸¸★· @MomsTrustTrump**
> Replying to @MichaelRCaputo
> These people were wicked and ruthless. I cannot begin to imagine the despair and heartbreak you've all been through. You all MUST be compensated financially and there should be a campaign to restore the good names and honor of these innocent Americans used in this wicked
>
> 124 47 98

Mick Jensen 🇺🇸🏌️⛳🏈 @mickjensenmj · 13h
His good friend should take care of his wife, since trump is so loyal to his friends.

6 36

Dustin
@Tarzan_08

Follow

Replying to @mickjensenmj @MichaelRCaputo

Like hunter Biden did to his dead brother

7:57 PM - 10 Feb 2020

1 Retweet **2** Likes

1 2

© 2020 Twitter About Help Center Terms Privacy policy Cookies Ads info

Michael R.

@MichaelRCaputo

Author "The Ukra
@BombardierBoo
@GratefulDead Head #MAGA Certified
#BillsMafia PODCAST:
stillstandingpodcast.com

NY & FL

theukrainehoax.com

Joined August 2009

Michael R. Caputo
@MichaelRCaputo

Follow

Today's losing Democrat Party.

It is rocket science! @EinsteinTete
Replying to @MichaelRCaputo

Awww Mike - it's called karma and I only hope it is for the rest of his miserable life.

8:00 PM - 10 Feb 2020

1 Retweet **4** Likes

1 4

© 2020 Twitter About Help Center Terms Privacy policy Cookies Ads info

By using Twitter's
analytics, persona
ng for

Michael R.

@MichaelRCaput

Author "The Ukrai
@BombardierBoo
@GratefulDead Ha
#BillsMafia PODC
stillstandingpodca

NY & FL

theukrainehoa

Joined Augus

good names and honor of these innocent Americans used in this wicked

121 47 98

Garry @Garry20099763 · 10h

Thoughts and prayers

1 1

Michael R. Caputo

@MichaelRCaputo

Follow

Replying to @Garry20099763

12

8:02 PM - 10 Feb 2020

1

Garry @Garry20099763 · 5h

Replying to @MichaelRCaputo

Lol. We can't all have 36.3k bots following us

1

DH @Used_2B_Sane · 4h

Sadly, It makes him feel relevant.

© 2020 Twitter About Help Center Terms Privacy policy Imprint Cookies Ads info

By using Twitter's services you agree to our Cookies Use. We and our partners operate globally and use cookies, including for analytics, personalisation, and ads.

Michael R. Caputo 🇺🇸🇺🇦 ✓
@MichaelRCaputo

Follow

"Constitutional lawyer" 🤣

Constitutional Lawyer @ConLaw60654
Replying to @MichaelRCaputo

8:03 PM - 10 Feb 2020

1 Retweet **10** Likes

4 1 10

Scott Leffler @scottleffler · 18h
Replying to @MichaelRCaputo
I ignore anyone whose handle ends in more than two digits.

2 1

Michael R. Caputo 🇺🇸🇺🇦 ✓ @MichaelRCaputo · 18h
I far prefer Bot71567557

3

P Murrane @MurraneP · 18h
Replying to @MichaelRCaputo
I hope this nut doesn't really have a law license.

By using Twitter's services you agree to our Cookies Use. We and our partners operate globally and use cookies, including for analytics, personalisation, and ads.

Michael R. Caputo

@MichaelRCaputo

Follow

Dog faced Democrat

Karl Tanner from Gin Alley @magthefrog

Replying to @MichaelRCaputo

Your dirty trickster buddy definitely overplayed his hand then. So sad when a guy goes to jail just because he wanted to remain relevant.
Hope there is video during sentencing. We both know he'll be crying.

8:04 PM - 10 Feb 2020

4 Retweets **11** Likes

2 4 11

Show more replies

© 2020 Twitter About Help Center Terms Privacy policy Imprint Cookies Ads info

Michael R.

@MichaelRCaput

Author "The Ukrai
@BombardierBoo
@GratefulDead Ha
#BillsMafia PODC
stillstandingpodca

NY & FL

theukrainehoa

Joined August 2009

By using Twitter's
analytics, persona

Home Ab

ng for

count? Log in

Michael R.

@MichaelRCaput

Author "The Ukrai
@BombardierBoo
@GratefulDead H
#BillsMafia PODC
stillstandingpodca

NY & FL

theukrainehoa

Joined Augus

jav @joonsgooz · 11h

What a shame.

1

Michael R. Caputo 🇺🇸🇺🇦

@MichaelRCaputo

Follow

Replying to @joonsgooz

Is it true she's not the President? 🤣😂🤣😂🤣😂🤣

8:04 PM - 10 Feb 2020

© 2020 Twitter About Help Center Terms Privacy policy Imprint Cookies Ads info

By using Twitter's ... ng for
analytics, persona...

Home Ab... ...count? Log in

Michael R.

@MichaelRCaput...

Author "The Ukrai...
@BombardierBoo...
@GratefulDead H...
#BillsMafia PODC...
stillstandingpodca...

NY & FL

theukrainehoa...

Joined August...

Michael R. Caputo @MichaelRCaputo · Feb 6

Yovanovitch is a cyst. A boil. A tag. A tumor. Excise her and all like her in the bureaucracy. Diplomats aren't permitted to follow their own policies nor to thwart presidential activity. Lying to cover rogue activity won't help her. Follow her applause, fire the applauders too.

The Washington Post @washingtonpost

In Opinions, Marie Yovanovitch writes: These are turbulent times. But we will persist and prevail. wapo.st/2vWK8bl

34 17 53

Sonny Speaks @FunnySonnyH · 6h

Do you work for Putin now?
Caputo moved to Russia in 1994 after the fall of the Soviet Union, & was an adviser to Yeltsin and helped elect Yeltsin to a second term as President. He worked for Gazprom Media in 2000 where he helped improve the image of Vladimir Putin in the U.S.

1 1 2

Michael R. Caputo
@MichaelRCaputo

Follow

Replying to @FunnySonnyH

44

8:06 PM - 10 Feb 2020

© 2020 Twitter About Help Center Terms Privacy policy Imprint Cookies Ads info

By using Twitter's services you agree to our Cookies Use. We and our partners operate globally and use cookies, including for analytics, personalisation, and ads.

Michael R.

@MichaelRCaput

Author "The Ukrai
@BombardierBoo
@GratefulDead H
#BillsMafia PODC
stillstandingpodca

NY & FL

theukrainehoa

Joined Augus

Michael R. Caputo @MichaelRCaputo · Feb 9

It's hard to even think of our problems when in 10 days #RogerStone will likely be sent to prison for the rest of his life and his wife will be left destitute because he simply didn't want to embarrass his friend, the President.

> **·*·.¸¸★*·🏝️Moms Trust Trump🏝️·*·.¸¸★*·** @MomsTrustTrump
> Replying to @MichaelRCaputo
> These people were wicked and ruthless. I cannot begin to imagine the despair and heartbreak you've all been through. You all MUST be compensated financially and there should be a campaign to restore the good names and honor of these innocent Americans used in this wicked

129 48 103

Mary Beth Cardwell @mbc2448 · 22h

She can live on SSI like the rest of the senior population

1 10

Michael R. Caputo

@MichaelRCaputo

Follow

Replying to @mbc2448

74

8:07 PM - 10 Feb 2020

© 2020 Twitter About Help Center Terms Privacy policy Imprint Cookies Ads info

By using Twitter's services you agree to our Cookies Use. We and our partners operate globally and use cookies, including for analytics, personalisation, and ads.

Home Ab... ...count? Log in

Michael R. Caputo @MichaelRCaputo · 1h
"Constitutional lawyer"

Constitutional Lawyer @ConLaw60654
Replying to @MichaelRCaputo

4 1 9

Scott Leffler @scottleffler · 1h
I ignore anyone whose handle ends in more than two digits.

2 1

Michael R. Caputo
@MichaelRCaputo

Follow

Replying to @scottleffler

I far prefer Bot71567557

8:09 PM - 10 Feb 2020

3 Likes

3

Michael R.
@MichaelRCaputo

Author "The Ukrai...
@BombardierBoo...
@GratefulDead H...
#BillsMafia PODC...
stillstandingpodca...

NY & FL
theukrainehoa...
Joined Augus...

© 2020 Twitter About Help Center Terms Privacy policy Cookies Ads info

By using Twitter's
analytics, persona
ing for

Dustin
@Tarzan_08
Wa
Joined Octobe

Michael R. Caputo @MichaelRCaputo · Feb 10
Dog faced Democrat

> **Karl Tanner from Gin Alley** @magthefrog
> Replying to @MichaelRCaputo
> Your dirty trickster buddy definitely overplayed his hand then. So sad when a guy goes to jail just because he wanted to remain relevant.
> Hope there is video during sentencing. We both know he'll be crying.
>
> 2 4 11

Dustin
@Tarzan_08
Follow

Replying to @MichaelRCaputo

> **Brad Parscale - Text TRUMP to 88022** @parscale
> Big Data from New Hampshire:
>
> ✅ 52,559 Tickets

8:08 PM - 10 Feb 2020

1 Retweet **4** Likes

1 4

© 2020 Twitter About Help Center Terms Privacy policy Imprint Cookies Ads info

By using Twitter's
analytics, persona

Home Ab

ng for

Account? Log in

1

Michael R. Caputo
@MichaelRCaputo

Follow

Replying to @apinkrose

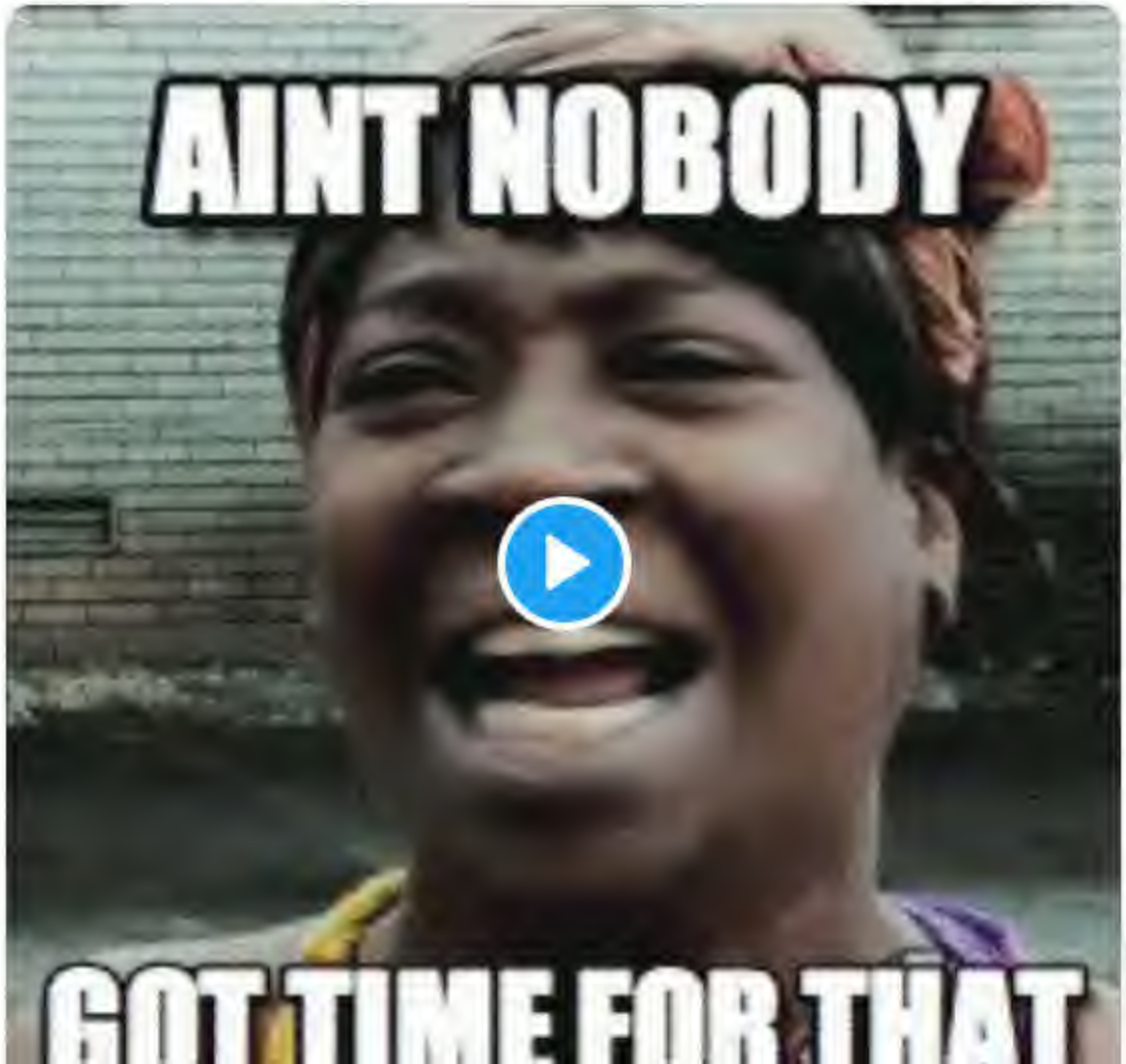

Michael R.
@MichaelRCaput

Author "The Ukrai
@BombardierBoo
@GratefulDead H
#BillsMafia PODC
stillstandingpodca

NY & FL

theukrainehoa

Joined August

By using Twitter's services you agree to our Cookies Use. We and our partners operate globally and use cookies, including for analytics, personalisation, and ads.

Michael R.

@MichaelRCaput

Author "The Ukrai...
@BombardierBoo...
@GratefulDead H...
#BillsMafia PODC...
stillstandingpodcast.com

NY & FL

theukrainehoax.com

Joined August 2009

Michael R. Caputo 🇺🇸🇺🇦 ✓
@MichaelRCaputo

Follow

🤣😂🤣😂🤣😂🤣🤣🤣😂😂🤦‍♂️

> **Patti BeachLife** 🇺🇸☀️🌊🌊🌊 @PattiZeoli
> Replying to @moonbaby01 @MichaelRCaputo
> I don't think an #ImpeachedPresident can pardon an accomplice or co-conspirator

8:47 PM - 10 Feb 2020

2 Retweets **9** Likes

1 2 9

This Tweet is unavailable.

© 2020 Twitter About Help Center Terms Privacy policy Cookies Ads info

compensated financially and there should be a campaign to restore the good names and honor of these innocent Americans used in this wicked

119 47 97

Christina Johnson 🌙🐲 @moonbaby01 · 5h

His good friend with no doubt pardon him. Dying broke is the least he deserves!

1 1

Patti BeachLife 🇺🇸☀️🌊🌊🌊 @PattiZeoli · 38m

I don't think an #ImpeachedPresident can pardon an accomplice or co-conspirator

3

Carrie Dixon ★★★ **Text TRUMP to 88022** @carrie_dixonLHC · 22m

My God, you've gone from RESIST to stupid. You can't be that ignorant 😂

1 2

Michael R. Caputo 🇺🇸🇺🇦 ✓

@MichaelRCaputo

Follow

Replying to @carrie_dixonLHC @PattiZeoli @moonbaby01

Yes, it can. 😂

8:49 PM - 10 Feb 2020

2 Likes

2

© 2020 Twitter About Help Center Terms Privacy policy Cookies Ads info

By using Twitter's services you agree to our Cookies Use. We and our partners operate globally and use cookies, including for analytics, personalisation, and ads.

Rick Wilson @TheRickWilson · Feb 10

"You're irrevalent Never Trump scum and I never think about you" says the guy who writes me a 600 word emails weekly.

1.3K 3.6K 40K

Erin1157 @Erin11571 · Feb 10

Watch out for old Michael R Caputo too he's peddling garbage

1

Michael R. Caputo

@MichaelRCaputo

Follow

Replying to @Erin11571

1

8:51 PM - 10 Feb 2020

Michael R.

@MichaelRCaput

Author "The Ukra
@BombardierBoo
@GratefulDead Head #MAGA Certified
#BillsMafia PODCAST:
stillstandingpodcast.com

NY & FL

theukrainehoax.com

Joined August 2009

© 2020 Twitter About Help Center Terms Privacy policy Imprint Cookies Ads info

By using Twitter's services you agree to our Cookies Use. We and our partners operate globally and use cookies, including for analytics, personalisation, and ads.

Michael R.

@MichaelRCaput

Author "The Ukrai
@BombardierBoo
@GratefulDead H
#BillsMafia PODC
stillstandingpodca

NY & FL

theukrainehoa

Joined August

Michael R. Caputo 🇺🇸🇺🇦 ✓

@MichaelRCaputo

Follow

Campaign malpractice. This was their front runner?

> **Marc Caputo** ✓ @MarcACaputo
> Remarkable detail here: @JoeBiden's campaign wouldn't event return calls of FL @senpizzo, an endorser.
>
> He switched endorsements to @MikeBloomberg. twitter.com/MarcACaputo/st…

9:06 PM - 10 Feb 2020

4 Retweets **12** Likes

1 4 12

BeenHereBefore @AmericaRising17 · 1h

Replying to @MichaelRCaputo

Please tell Trump to get outside opinions on the virus!

© 2020 Twitter About Help Center Terms Privacy policy Cookies Ads info

By using Twitter's
analytics, persona
ng for

Michael R.

@MichaelRCaput

Author "The Ukrai
@BombardierBoo
@GratefulDead Ha
#BillsMafia PODC
stillstandingpodca

NY & FL

theukrainehoa

Joined Augus

1 2 7

Trumpy Dumpy @TrumpDumpy · 5h
Do the crime.
Do the time.

1

Michael R. Caputo
@MichaelRCaputo

Follow

Replying to @TrumpDumpy

21

1:50 AM - 11 Feb 2020

© 2020 Twitter About Help Center Terms Privacy policy Imprint Cookies Ads info

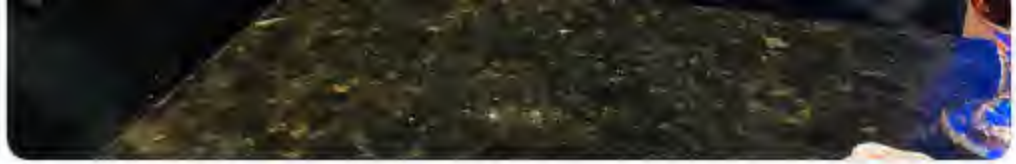

212 849 2.4K

Michael Guy
@RealMichaelGuy

Follow

Replying to @w_terrence @realDonaldTrump

magapetition.org/rogerstone/ #magapetition #rogerstone #Trump #KAG @TuckerCarlson @trish_regan @MichaelRCaputo @gatewaypundit

12:01 AM - 11 Feb 2020

By using Twitter's services you agree to our Cookies Use. We and our partners operate globally and use cookies, including for analytics, personalisation, and ads.

Michael R.

@MichaelRCaput

Author "The Ukrai
@BombardierBoo
@GratefulDead H
#BillsMafia PODCAST:
stillstandingpodca

NY & FL

theukrainehoax.com

Joined August 2009

Michael R. Caputo 🇺🇸🇺🇦 ✓
@MichaelRCaputo

Follow

Reassurance tour? HA! Taking millions from foreign oligarchs to impact US policies - even those criminally charged - @ACEurasia is part of the problem.

Melinda Haring @melindaharing
The Ukraine Reassurance Tour has begun. Huge thanks to Victor Pinchuk and his amazing team @PinchukFund for making this trip possible. @ACEurasia

1:54 AM - 11 Feb 2020

4 Retweets **7** Likes

4 7

© 2020 Twitter About Help Center Terms Privacy policy Imprint Cookies Ads info

By using Twitter's services you agree to our Cookies Use. We and our partners operate globally and use cookies, including for analytics, personalisation, and ads.

Michael R.

@MichaelRCaput

Author "The Ukra
@BombardierBoo
@GratefulDead Hi
#BillsMafia PODC
stillstandingpodcast.com

NY & FL

theukrainehoax.com

Joined August 2009

Michael R. Caputo 🇺🇸🇺🇦 ✓

@MichaelRCaputo

Follow

This boondoggle sends a very clear message: you can rent @ACEurasia, but it's more effective to buy them. This gross leverage of dirty foreign money has been a festering US problem.

> **Jonah Fisher** ✓ @JonahFisherBBC
> Replying to @melindaharing @PinchukFund @ACEurasia
> Funded by an oligarch... What message does that send?

1:57 AM - 11 Feb 2020

© 2020 Twitter About Help Center Terms Privacy policy Imprint Cookies Ads info

By using Twitter's services you agree to our Cookies Use. We and our partners operate globally and use cookies, including for analytics, personalisation, and ads.

Michael R. Caputo

@MichaelRCaputo

Follow

Don't doubt it: This is the real Mini Mike

Benjamin Dixon @BenjaminPDixon

Audio of @MikeBloomberg's 2015 @AspenInstitute speech where he explains that "you can just Xerox (copy)" the description of male, minorities 16-25 and hand to cops....

Show this thread

2:13 AM - 11 Feb 2020

1 Retweet

1

Ads info

© 2020 Twitter About Help Center Terms Privacy policy Cookies Ads info

Michael R.

@MichaelRCaputo

Author "The Ukra
@BombardierBoo
@GratefulDead Head #MAGA Certified
#BillsMafia PODCAST:
stillstandingpodcast.com

NY & FL

theukrainehoax.com

Joined August 2009

By using Twitter's services you agree to our Cookies Use. We and our partners operate globally and use cookies, including for analytics, personalisation, and ads.

shipwrecke
@shipwreckedcre

22 years as federa
private practice.

In an undergro
remote desse

Joined Decem

shipwreckedcrew
@shipwreckedcrew

Follow

My guess on Stone. Court probably comes in around 5-6 years. And Stone doesn't do 10 days in custody past his sentencing date. Trump will commute his sentence and point to the investigative abuses of CH - without which Stone would have never been in jeopardy to start with.

5:17 PM - 10 Feb 2020

37 Retweets **108** Likes

9 37 108

shipwreckedcrew @shipwreckedcrew · 4h
I've had a chance now to skim through the filing. As I suspected, the "Guidleline" range being suggested by the Gov't is not what Probation has recommended--at least the Govt doesn't say anywhere they are asking the court to follow the Prob. officer's recommendation in the PSR.

1 1 2

shipwreckedcrew @shipwreckedcrew · 4h
The sentence recommendation is composed of several components.

By using Twitter's services you agree to our Cookies Use. We and our partners operate globally and use cookies, including for analytics, personalisation, and ads.

Michael R.

@MichaelRCaputo

Author "The Ukrai
@BombardierBoo
@GratefulDead H
#BillsMafia PODC
stillstandingpodca

NY & FL

theukrainehoa

Joined August

count? Log in

Michael R. Caputo
@MichaelRCaputo

Follow

Please @realDonaldTrump don't allow this. Stone was targeted by dirty cops because despite all their illegal efforts they failed to frame you. The Stone family has been destroyed for a 30 year friendship with the Trumps.

By imprisoning #RogerStone, they think they imprison you.

> **Donald J. Trump** @realDonaldTrump
> This is a horrible and very unfair situation. The real crimes were on the other side, as nothing happens to them. Cannot allow this miscarriage of justice!
> twitter.com/ChuckRossDC/st…

2:29 AM - 11 Feb 2020

49 Retweets **113** Likes

8 49 113

This Tweet is unavailable.

60 528 1.7K

Michael R. Caputo 🇺🇸🇺🇦
@MichaelRCaputo

Follow

Replying to @CarpeDonktum

You are brilliant. I mean that. Freaking outrageously and crazily brilliant. 😀

2:32 AM - 11 Feb 2020

3 Retweets **96** Likes

2 3 96

Carpe Donktum @CarpeDonktum · 14h
Replying to @MichaelRCaputo
Thanks man, appreciate it.

1 2 19

SurlyNYConservative @SurlyNYCon · 13h
He speaks the truth.

3

© 2020 Twitter About Help Center Terms Privacy policy Imprint Cookies Ads info

Home

count? Log in

Michael R.

@MichaelRCaput

Author "The Ukrai
@BombardierBoo
@GratefulDead H
#BillsMafia PODC
stillstandingpodca

NY & FL

theukrainehoa

Joined Augus

25 182 512

Michael R. Caputo
@MichaelRCaputo

Follow

Replying to @jeffsessions @OkieHen

You sat by as your department destroyed innocent people. You did nothing, only to protect yourself. Sit down.

2:42 AM - 11 Feb 2020

2 Likes

1 2

Jackie Lelsz @JacquelineLelsz · 1h

Replying to @MichaelRCaputo @jeffsessions @OkieHen

He will make a very good Senator

© 2020 Twitter About Help Center Terms Privacy policy Cookies Ads info

My guess on Stone. Court probably comes in around 5-6 years. And Stone doesn't do 10 days in custody past his sentencing date. Trump will commute his sentence and point to the investigative abuses of CH - without which Stone would have never been in jeopardy to start with.

10 44 133

Super Elite Brent
@BHVT

Follow

Replying to @shipwreckedcrew @MichaelRCaputo

The whole thing is bullshit and Stone should never have been charged to begin with. It was and is as political prosecution from start to finish. Trump should end this travesty ASAP. #PardonRogerStone

2:39 AM - 11 Feb 2020

7 Retweets **33** Likes

10 7 33

Patchouli Pagan @barefootpagan · 18h

Replying to @BHVT @shipwreckedcrew @MichaelRCaputo

Let's just pass a law that Trump & any of his henchmen can do whatever the hell they want, free of any of those, you know, pesky laws to which the rest of humanity must abide. All hail Trump, right?

2 4

1 more reply

Laura Di Bella @LauraDiBella15 · 17h

By using Twitter's services you agree to our Cookies Use. We and our partners operate globally and use cookies, including for analytics, personalisation, and ads.

Michael R.

@MichaelRCaput

Author "The Ukrai...
@BombardierBoo...
@GratefulDead He...
#BillsMafia PODC...
stillstandingpodca...

NY & FL

theukrainehoax.com

Joined August 2009

Michael R. Caputo 🇺🇸🇺🇦 ✓
@MichaelRCaputo

Follow

Hollywood. 🙄

> **Angela Morabito** @AngelaLMorabito
> Natalie Portman's production company has only ever hired 1 female director (her name was Natalie Portman) twitter.com/thewrap/status…

2:45 AM - 11 Feb 2020

3 Retweets **22** Likes

2 3 22

Show more replies

© 2020 Twitter About Help Center Terms Privacy policy Imprint Cookies Ads info

By using Twitter's services you agree to our Cookies Use. We and our partners operate globally and use cookies, including for analytics, personalisation, and ads.

Home Ab... ...count? Log in

Michael R.

@MichaelRCaput

Author "The Ukrai
@BombardierBoo
@GratefulDead H
#BillsMafia PODC
stillstandingpodca

NY & FL

theukrainehoa

Joined August

Team Bloomberg @Mike2020 · 14h

.@MikeBloomberg got into the race too late to be on the New Hampshire ballot — but not too late to win Dixville Notch!

MSNBC @MSNBC

Michael Bloomberg, as a write-in candidate, wins both Republican and Democratic primaries in Dixville Notch, New Hampshire, which is among the first locations in New Hampshire to cast primary votes. #NHprimary ...

Show this thread

96 330 1.0K

Michael R. Caputo

@MichaelRCaputo

Follow

Replying to @Mike2020 @MikeBloomberg

Enjoy this strange and meaninglessly victory. It will be an unfamiliar feeling.

2:50 AM - 11 Feb 2020

1 Like

1

© 2020 Twitter About Help Center Terms Privacy policy Imprint Cookies Ads info

By using Twitter's services you agree to our Cookies Use. We and our partners operate globally and use cookies, including for analytics, personalisation, and ads.

Chris Barro

@ChrisRBarron

PR and communi...
Trump, regular on...
hockey, ASOIAF, ...
Pirates/Pens/Stee...
nada

Winchester, V...

rightturnstrate...

Joined January 2010

Chris Barron ✓

@ChrisRBarron

Follow

Pardon Roger Stone

> **Donald J. Trump** ✓ @realDonaldTrump
> This is a horrible and very unfair situation. The real crimes were on the other side, as nothing happens to them. Cannot allow this miscarriage of justice!
> twitter.com/chuckrossdc/st...

2:50 AM - 11 Feb 2020

14 Retweets **74** Likes

1 14 74

Show more replies

© 2020 Twitter About Help Center Terms Privacy policy Imprint Cookies Ads info

By using Twitter's
analytics, persona

Home Ab

ng for

count? Log in

Somalia's Security Sector Reform
@SomaliaSSR

Follow

#Somalia's men and women in uniform have begun receiving a 70% increase in their monthly wages. The Federal government thanks them for their service. Follow @SomaliaSSR for more updates about our reform initiatives #HiigsiIyoHorumar

Somalia's S
Reform
@SomaliaSSR

Official Twitter Ac
Security Sector R

Mogadishu, S

Joined Februa

By using Twitter's
analytics, persona
ng for

Michael R.

@MichaelRCaput

Author "The Ukrai
@BombardierBoo
@GratefulDead H
#BillsMafia PODC
stillstandingpodca

NY & FL

theukrainehoa

Joined Augus

2

Michael R. Caputo
@MichaelRCaputo

Follow

Replying to @NewsRadio930 @SenSchumer

I'll venture a guess: because TV cameras were there?

3:12 AM - 11 Feb 2020

3 Likes

1 3

The Batchild @Batboy1989 · 16m

Replying to @MichaelRCaputo @NewsRadio930 @SenSchumer

Did he break out into his speech about turning down his scholarship for a girl? He likes to tell that story. All. The. Time.

© 2020 Twitter About Help Center Terms Privacy policy Imprint Cookies Ads info

By using Twitter's services you agree to our Cookies Use. We and our partners operate globally and use cookies, including for analytics, personalisation, and ads.

John Cardi
@johncardillo

@Newsmax TV gu
time. My horses c
cowboy. Opinion
endorsement.

Florida
newsmaxtv.co
Joined March

John Cardillo @johncardillo — Follow

.@realDonaldTrump cannot allow this to happen. This is a travesty. It's persecution.

At the very least, he must commute Roger's sentence no matter what it is.

An immediate full pardon is more appropriate.

> **Jonathan Lemire** @JonLemire
> WASHINGTON (AP) — Federal prosecutors ask judge to sentence Trump confidant Roger Stone to serve between 7 and 9 years in prison.

3:37 PM - 10 Feb 2020

485 Retweets **1,313** Likes

42 485 1.3K

meg @tatme123 · 4h
Replying to @johncardillo @realDonaldTrump
This is absolutely disgusting. #PardonRogerStone @realDonaldTrump

confidant Roger Stone to serve between 7 and 9 years in prison.

51 664 1.8K

Baby Obstructin' Justice Trump @TrumpIsABaby · 8h
Trump's people have the best arrest records, convictions too!

1 1

Michael R. Caputo
@MichaelRCaputo

Follow

Replying to @TrumpIsABaby

51

4:10 AM - 11 Feb 2020

2

Baby Obstructin' Justice Trump @TrumpIsABaby · 7h
Replying to @MichaelRCaputo
I don't buy followers, Michael.

1 1

1 more reply

Show more replies

© 2020 Twitter About Help Center Terms Privacy policy Imprint Cookies Ads info

By using Twitter's services you agree to our Cookies Use. We and our partners operate globally and use cookies, including for analytics, personalisation, and ads.

@AmyMek's account has been withheld in Germany based on local law(s). Learn more

© 2020 Twitter About Help Center Terms Privacy policy Imprint Cookies Ads info

Michael R. Caputo

@MichaelRCaputo

Author "The Ukraine Hoax," 3-1-20 by @BombardierBooks, @25thID Veteran, @GratefulDead Head #MAGA Certified #BillsMafia PODCAST: stillstandingpodcast.com

NY & FL

theukrainehoax.com

Joined August 2009

© 2020 Twitter About Help Center Terms Privacy policy Imprint Cookies Ads info

By using Twitter's
analytics, persona
ng for
Home Ab
Count? Log in

Michael R.
@MichaelRCaput
Author "The Ukrai
@BombardierBoo
@GratefulDead H
#BillsMafia PODC
stillstandingpodca
NY & FL
theukrainehoa
Joined August

Elie Honig @eliehonig · 2h

Either he's gearing up to pardon this crony / criminal (Stone) or he's getting ready to deploy Barr against perceived politics enemies. Or both.

59 149 1.2K

Michael R. Caputo
@MichaelRCaputo

Follow

Replying to @eliehonig

Can you withstand the light of a political persecution, as so many Trump supporters have? With any luck, maybe he'll get you too.

But Trump won't. He's not a Democrat.

4:16 AM - 11 Feb 2020

1 Retweet **11** Likes

9 1 11

newznewznewz @newzandsuch · 48m

Replying to @MichaelRCaputo @eliehonig

How many of his inner circle have been successfully prosecuted again?

8

lcourtright @CourtrightLynda · 7m

Replying to @MichaelRCaputo @eliehonig

He's not a human either.

2

Carpe Donktum
@CarpeDonktum

Folgen

The only danger to this country are the people that refused to stand when you spoke of the great accomplishments of the last 3 years, and specifically the one that ripped up a speech filled with stories of American exceptionalism.

PARDON ROGER STONE

> **Donald J. Trump** @realDonaldTrump
> This is a horrible and very unfair situation. The real crimes were on the other side, as nothing happens to them. Cannot allow this miscarriage of justice!
> twitter.com/chuckrossdc/st…

23:07 - 10. Feb. 2020

13 Retweets **55** „Gefällt mir"-Angaben

2 13 55

Ryan Keiper @Scarvian · 59 Sek.
Antwort an @CarpeDonktum
Flynn too!!!!

By using Twitter's services you agree to our Cookies Use. We and our partners operate globally and use cookies, including for analytics, personalisation, and ads.

Michael R.

@MichaelRCaputo

Author "The Ukrai
@BombardierBoo
@GratefulDead H
#BillsMafia PODC
stillstandingpodca

NY & FL

theukrainehoa

Joined Augus

Yashar Ali @yashar · 9h

Does Trump commute Stone's sentence or reduce it?

That way he can say he didn't pardon him but still gets to change his sentence

> **Donald J. Trump** @realDonaldTrump
> This is a horrible and very unfair situation. The real crimes were on the other side, as nothing happens to them. Cannot allow this miscarriage of justice! twitter.com/chuckrossdc/st…

65 45 247

Michael R. Caputo

@MichaelRCaputo

Follow

Replying to @yashar

You know nothing.

4:17 AM - 11 Feb 2020

1

Show more replies

© 2020 Twitter About Help Center Terms Privacy policy Imprint Cookies Ads info

By using Twitter's services you agree to our Cookies Use. We and our partners operate globally and use cookies, including for analytics, personalisation, and ads.

SETH WEA...
@sethweathers

Sometimes tweeti... people angry. WE... dad to future Pres... Strategist. Fmr. Tr... eCommerce

Atlanta GA
weatherscorp...
Joined June 2...

SETH WEATHERS
@sethweathers

Follow

Impeachment is over.

That means it's time to pardon Roger Stone and General Flynn!

4:29 PM - 7 Feb 2020

372 Retweets **1,715** Likes

29 372 1.7K

Grateful American @MichelettoPatty · Feb 7
Replying to @sethweathers @Cernovich
No!! EXONERATION ONLY!❤️🇺🇸@GenFlynn
1

NordMan @NordNights · Feb 7
Replying to @sethweathers @Cernovich
This will happen Dec. 2020 and no earlier. Easy to understand why.
1

Carlos Stranger @alpinelakes1 · Feb 7
Replying to @sethweathers @Cernovich
@realDonaldTrump's Justice Dept. should drop all charges leveled against @GenFlynn and @realDonaldTrump should pardon @RealRogerStone1

By using Twitter's services you agree to our Cookies Use. We and our partners operate globally and use cookies, including for analytics, personalisation, and ads.

Home Ab... ...count? Log in

Catturd ™
@catturd2

Follow

Today would be a great day for President Trump to pardon Roger Stone.

1:20 AM - 11 Feb 2020

627 Retweets **2,516** Likes

74 627 2.5K

Roy Ruoff @RoyRuoff · 13h
Replying to @catturd2 @jiggaz31
Right On!!! I got a feeling he's going to!!!
1 1 1

Robin Karr @jiggaz31 · 13h
Me too—along with General Flynn.
1 1 2

1 more reply

Anthony Magaliotti @AntGigz · 17h
Replying to @catturd2
Do it Q+

Catturd ™
@catturd2

The MAGA turd w...
parody book.- Th...
Cowfart, literally -...
ilovecatturd.com

Joined Septe...

Any reasonable person knows that if this is the actual sentence for Roger Stone that it is an unhinged miscarriage of justice
twitter.com/ChuckRossDC/st…

2.4K 4.6K 17K

Will Chamberlain 🇺🇸
@willchamberlain

Follow

Replying to @realDonaldTrump

Your subordinates are doing this, Mr. President!

Pardon Roger Stone and put a stop to this!

10:02 PM - 10 Feb 2020

75 Retweets **443** Likes

18 75 443

The Scoop @Shizzle_Nizzles · 5h
Replying to @willchamberlain @realDonaldTrump
He will the day after inauguration 2021

2

Jessica @yesimrite · 5h
Replying to @willchamberlain @realDonaldTrump
#GOPTraitors

1 2

1 more reply

By using Twitter's
analytics, persona
ng for

Michael R.

@MichaelRCaput

Author "The Ukrai
@BombardierBoo
@GratefulDead H
#BillsMafia PODC
stillstandingpodca

NY & FL

theukrainehoa

Joined Augus

Donald J. Trump @realDonaldTrump

This is a horrible and very unfair situation. The real crimes were on the other side, as nothing happens to them. Cannot allow this miscarriage of justice! twitter.com/ChuckRossDC/st…

35 91 215

Michael R. Caputo

@MichaelRCaputo

Follow

Replying to @brianklaas

You'll never be half the man of Roger Stone.

4:18 AM - 11 Feb 2020

3 Likes

2 3

kp @kpmd2000 · 9h

Replying to @MichaelRCaputo @brianklaas

Or criminal, for that matter

1

Show more replies

© 2020 Twitter About Help Center Terms Privacy policy Cookies Ads info

By using Twitter's services you agree to our Cookies Use. We and our partners operate globally and use cookies, including for analytics, personalisation, and ads.

Col. Rob Maness ret.
@RobManess

Follow

Ridiculous political persecution. This is not justice. @realDonaldTrump should pardon Stone.

> **Jack Posobiec** @JackPosobiec
> DOJ has asked for 9 years in prison for Roger Stone twitter.com/jackposobiec/s…

3:44 PM - 10 Feb 2020

15 Retweets **46** Likes

3 15 46

Karl Vincent @cajunhossman1 · 12m
Replying to @RobManess @realDonaldTrump
Nine years for the crime of exaggeration. Ridiculous.

1

Becky ★★★ @LiliesLegacies · 38m
Replying to @RobManess @Beard_Vet @realDonaldTrump
We should expose the corruption of the lawyers within the DOJ. Don't understand why Barr has allowed them to stay.

By using Twitter's services you agree to our Cookie Use. We and our partners operate globally and use cookies, including for analytics, persona

Stone Washington
@StoneWashingto2

Follow

magapetition.org/rogerstone/?fb …

Be sure to sign & spread the word regarding this important petition to pardon Roger Stone. Roger Stone is a great man & friend, whose only real "crime" was standing with President Trump to win the 2016 election.

9:28 PM - 9 Feb 2020

1

By using Twitter's services you agree to our Cookies Use. We and our partners operate globally and use cookies, including for analytics, personalisation, and ads.

Home Ab... ...count? Log in

Ned Ryun
@nedryun

Conservative Chri...
@BeccaRyun. Da...
@AM_National, @...
media: becca@ryu...
@theamgreatness...

Virginia
nedryun.com
Joined July 20...

Ned Ryun
@nedryun

Follow

If @realDonaldTrump wants to really make a smart move, he pardons Flynn, Stone and Manafort immediately.

7:30 AM - 7 Feb 2020

218 Retweets **922** Likes

53 218 922

Brandon Weichert @WeTheBrandon · 20h
Replying to @nedryun @realDonaldTrump
AND RESTORES our old friend General Flynn's position in the administration. He and his family have been grievously wronged. He was a stalwart patriot his entire career. His only crime was speaking out against the excesses of @BarackObama & @JohnBrennan.

2 7

WeBeatTheCoup @CoupWe · 20h
Replying to @nedryun @realDonaldTrump
Flynn should have been pardoned on Wednesday night.

1 6

This Tweet is unavailable.

Any reasonable person knows that if this is the actual sentence for Roger Stone that it is an unhinged miscarriage of justice
twitter.com/ChuckRossDC/st…

1.8K 2.6K 9.1K

Mike Cernovich
@Cernovich

Follow

Replying to @realDonaldTrump

Pardon Roger Stone!

9:59 PM - 10 Feb 2020

76 Retweets **463** Likes

21 76 463

Mike Cernovich @Cernovich · 58m

Replying to @Cernovich @realDonaldTrump

Pardon!

By using Twitter's services you agree to our Cookies Use. We and our partners operate globally and use cookies, including for analytics, personalisation, and ads.

Michael R.

@MichaelRCaput

Author "The Ukrai
@BombardierBoo
@GratefulDead Ha
#BillsMafia PODCAST:
stillstandingpodca

NY & FL

theukrainehoax.com

Joined August 2009

Michael R. Caputo

@MichaelRCaputo

Follow

They're stupid. Really, dumb as rocks.

redhawk44109 @redhawk44102

Replying to @CohoeDeidre @AndreSm84409227

Doesn't matter stone has state charges Trump can't pardon him

4:23 AM - 11 Feb 2020

5 Retweets **12** Likes

2 5 12

Show more replies

© 2020 Twitter About Help Center Terms Privacy policy Imprint Cookies Ads info

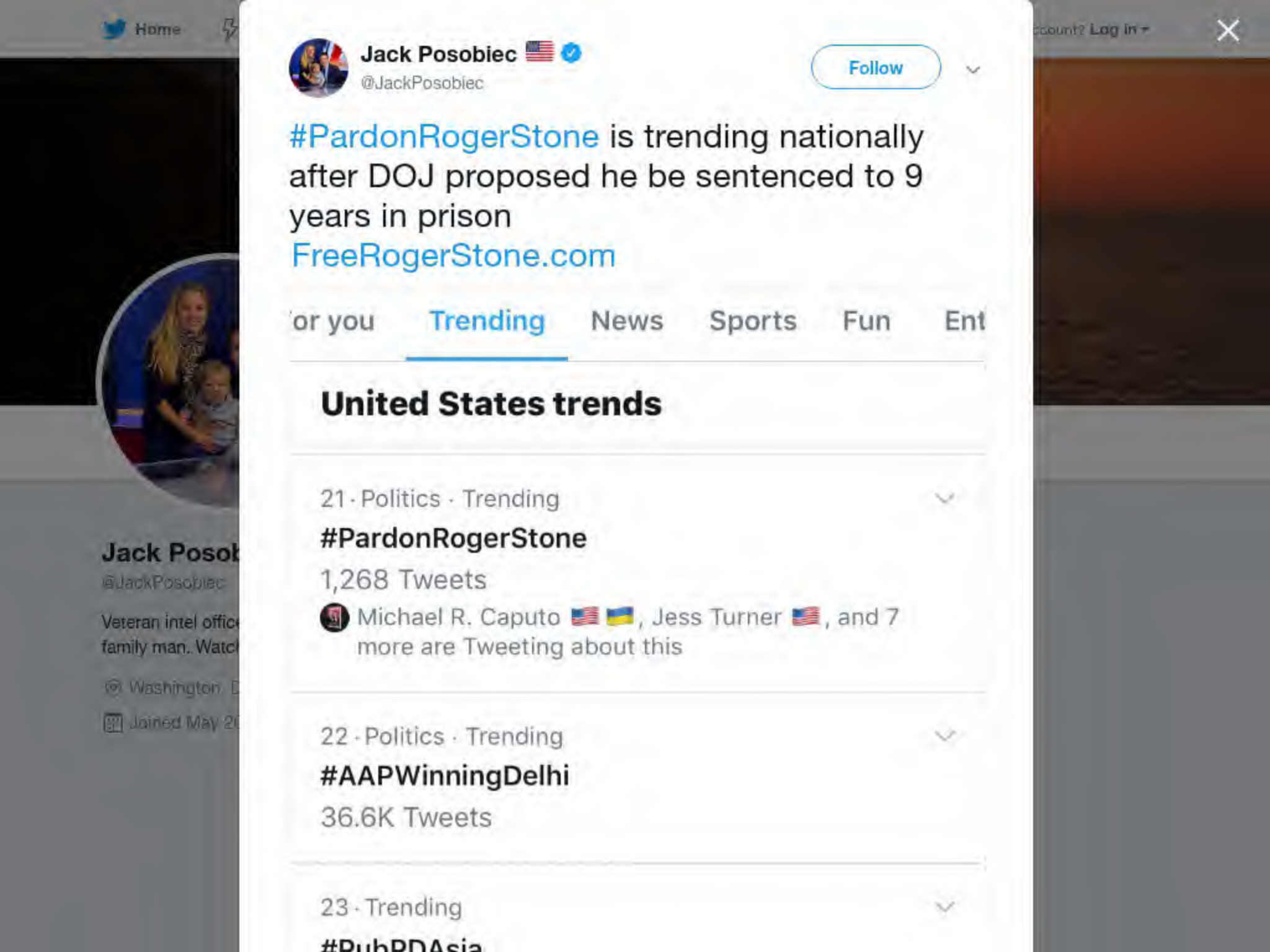
Home
Jack Posobiec
@JackPosobiec
Follow
#PardonRogerStone is trending nationally after DOJ proposed he be sentenced to 9 years in prison
FreeRogerStone.com
or you
Trending
News
Sports
Fun
Ent
United States trends
21 · Politics · Trending
#PardonRogerStone
1,268 Tweets
Michael R. Caputo , Jess Turner , and 7 more are Tweeting about this
22 · Politics · Trending
#AAPWinningDelhi
36.6K Tweets
23 · Trending

By using Twitter's
analytics, persona
ng for
Home Ab
Count? Log in

Michael R.
@MichaelRCaputo
Author "The Ukrai
@BombardierBoo
@GratefulDead H
#BillsMafia PODC
stillstandingpodca
NY & FL
theukrainehoa
Joined August

Bill David @proust1974 · 5h

Bloomberg is right, and Trump should be saying things like this. Trump's increasingly pathetic pandering to minorities is the mark of failed Republican campaigns of the past.

1

Michael R. Caputo
@MichaelRCaputo

Follow

Replying to @proust1974

Trump isn't pandering. It's long past time for the GOP to include America First minorities in our Party.

6:43 AM - 11 Feb 2020

1

Bill David @proust1974 · 4h

Replying to @MichaelRCaputo

That's not what got him elected, and he is taking it so far that it's cringe-inducing groveling. And he doesn't believe it, which you can tell from his own remarks about drug offenses yesterday, despite signing the odious Jared-Kardashian soft on crime bill.

1

Bill David @proust1974 · 4h

And again, that audio clip shows why Bloomberg was such an effective and popular mayor. He is just telling the harsh truth (and Trump knows it's true).

2 more replies

By using Twitter's
analytics, persona

Home Ab

Michael R.

@MichaelRCaput

Author "The Ukrai
@BombardierBoo
@GratefulDead H
#BillsMafia PODC
stillstandingpodca

NY & FL

theukrainehoa

Joined August

kittymadgrrrr @kittymadgrrrr · 19h

Geesh, Elie, is Caputo threatening you? Why do so many Trump allies sound like Russia mobsters.....oh wait.🤔

2 2 19

Michael R. Caputo 🇺🇸🇺🇦

@MichaelRCaputo

Follow

Replying to @kittymadgrrrr @eliehonig

Because we've had it with all you crazy freaks. Now Trump's got the ball, and we will defeat you at a cellular level. You will never recover.

Arrests coming.

6:49 AM - 11 Feb 2020

6 Likes

ng for

count? Log in

By using Twitter's services you agree to our Cookies Use. We and our partners operate globally and use cookies, including for analytics, personalisation, and ads.

Michael R.

@MichaelRCaput

Author "The Ukrai
@BombardierBoo
@GratefulDead Ha
#BillsMafia PODC
stillstandingpodca

NY & FL

theukrainehoa

Joined August 2009

Michael R. Caputo 🇺🇸🇺🇦 ✓
@MichaelRCaputo

Follow

"Urban ministry" 🤣
twitter.com/saarinotsorry1 …

This Tweet is unavailable.

6:49 AM - 11 Feb 2020

1 Retweet **2** Likes

1 1 2

TheRevDrIscariot✝️🎸🤬 @saarinotsorry13 · 4h
Replying to @MichaelRCaputo
Come down to Cincinnati and mock that to my face.

© 2020 Twitter About Help Center Terms Privacy policy Imprint Cookies Ads info

By using Twitter's
analytics, persona
ng for

Stone was never accused of working with Russians or WikiLeaks.

23K 27K 92K

Elie Honig @eliehonig · 19h

Either he's gearing up to pardon this crony / criminal (Stone) or he's getting ready to deploy Barr against perceived politics enemies. Or both.

126 343 2.4K

Michael R. Caputo @MichaelRCaputo · 19h

Can you withstand the light of a political persecution, as so many Trump supporters have? With any luck, maybe he'll get you too.

But Trump won't. He's not a Democrat.

32 7 54

__LDK__ @LarryKness · 17h

The Clintons have been under investigation since Feb 1979. Try to keep your sh*t together for a few more months Mikey

1 2

Michael R. Caputo
@MichaelRCaputo

Follow

Replying to @LarryKness

36

6:51 AM - 11 Feb 2020

1

Michael R.
@MichaelRCaput
Author "The Ukrai
@BombardierBoo
@GratefulDead H
#BillsMafia PODC
stillstandingpodca
NY & FL
theukrainehoa
Joined Augus

© 2020 Twitter About Help Center Terms Privacy policy Imprint Cookies Ads info

By using Twitter's
analytics, persona
ng for

But Trump won't. He's not a Democrat.

28 5 28

Cheesehead Lucy @cheeseheadlucy · 2h

When Grand Juries vote to INDICT, there is nothing political about it.

Right is right, and wrong is wrong, Michael.

3 6 51

Moose @moose_ali · 2h

He knows that, he doesn't care. The perpetual outrage by Trumps media supporters aren't genuine, it's performance art.

2 1 24

Michael R. Caputo

@MichaelRCaputo

Follow

Replying to @moose_ali

74

6:51 AM - 11 Feb 2020

1

Show more replies

© 2020 Twitter About Help Center Terms Privacy policy Imprint Cookies Ads info

By using Twitter's services you agree to our Cookies Use. We and our partners operate globally and use cookies, including for analytics, personalisation, and ads.

Home Ab... ...count? Log in

Michael R.

@MichaelRCaput

Author "The Ukrai
@BombardierBoo
@GratefulDead H
#BillsMafia PODC
stillstandingpodca

NY & FL

theukrainehoa

Joined August

Michael R. Caputo 🇺🇸🇺🇸 ✓
@MichaelRCaputo

Follow

This Leftist has never been to Washington

Devin's Chupacabra @KSholinsky
Replying to @MichaelRCaputo @eliehonig

He was found guilty by a jury of his peers, not a star chamber.

7:17 AM - 11 Feb 2020

9 Likes

2 9

🇺🇸 **MJ** ★★★ @realmajordan · 7h
Replying to @MichaelRCaputo
Went twice. Felt a heavy sense of evil both times. Sad. #DrainTheSwamp

1

Devin's Chupacabra @KSholinsky · 6h
Replying to @MichaelRCaputo
Am I supposed to be insulted being called a lefty? Or by your mistaken assumption I've never been to DC?

By using Twitter's
analytics, persona
ng for

Home Ab

Count? Log in

Michael R.

@MichaelRCaput

Author "The Ukrai
@BombardierBoo
@GratefulDead Ha
#BillsMafia PODC
stillstandingpodca

NY & FL

theukrainehoa

Joined Augus

5 4

DogsGoneCrazy @3DogGoneCrazy · 5h
More threats?

1 7

kittymadgrrrr @kittymadgrrrr · 5h
Sounds like a threat to me.....which is getting reported.

2 5

Michael R. Caputo
@MichaelRCaputo

Follow

Replying to @kittymadgrrrr @3DogGoneCrazy

7:18 AM - 11 Feb 2020

© 2020 Twitter About Help Center Terms Privacy policy Imprint Cookies Ads info

By using Twitter's
analytics, persona
ng for

Michael R.
@MichaelRCaput
Author "The Ukrai
@BombardierBoo
@GratefulDead H
#BillsMafia PODC
stillstandingpodca
NY & FL
theukrainehoa
Joined Augus

But Trump won't. He's not a Democrat.

30 6 49

AlCzervikandMrWang @wang_on · 6h
Clown

1 2

Michael R. Caputo 🇺🇸🇺🇦
@MichaelRCaputo
Follow

Replying to @wang_on

39

7:19 AM - 11 Feb 2020

2

AlCzervikandMrWang @wang_on · 6h
Replying to @MichaelRCaputo
36k followers. 23 likes.

2

AlCzervikandMrWang @wang_on · 1h
8 hrs. 49 likes.
Seems almost mathematically impossible. Wonder who those followers are...

© 2020 Twitter About Help Center Terms Privacy policy Cookies Ads info

By using Twitter's services you agree to our Cookies Use. We and our partners operate globally and use cookies, including for analytics, personalisation, and ads.

Michael R.

@MichaelRCaput

Author "The Ukrai...
@BombardierBoo...
@GratefulDead H...
#BillsMafia PODC...
stillstandingpodca...

NY & FL

theukrainehoa...

Joined August...

Michael R. Caputo 🇺🇸🇺🇦 ✓

@MichaelRCaputo

Follow

Democrats even hate Italians.

DogsGoneCrazy @3DogGoneCrazy

Replying to @MichaelRCaputo @eliehonig

Sounds like a threat to me. Are you a mafioso? Caputo is an Italian name.

7:20 AM - 11 Feb 2020

2 Retweets **19** Likes

7 2 19

John Restaino @JohnRestaino13 · 17h

Replying to @MichaelRCaputo

Wait a minute... mafioso??

2

Bill just Smith ★★★ @Bill_LarpSmith · 16h

Replying to @MichaelRCaputo

Michael pay him no mind. He's obviously a dog faced pony soldier.

By using Twitter's services you agree to our Cookies Use. We and our partners operate globally and use cookies, including for analytics, personalisation, and ads.

Home Ab... ...count? Log in

Michael R.

@MichaelRCaput

Author "The Ukrai
@BombardierBoo
@GratefulDead H
#BillsMafia PODC
stillstandingpodca

NY & FL

theukrainehoa

Joined August

Michael R. Caputo
@MichaelRCaputo

Follow

.@RepAdamSchiff I stepped in you in July 2017 but I've since scraped you off my shoe. America will scrape you out of the HPSCI chair on Election Day.

Except CA where they seem to like piles of you on the sidewalk, everywhere.

@realDonaldTrump is right: You are evil lying scum.

7:25 AM - 11 Feb 2020

49 Retweets **141** Likes

15 49 141

Mark Schroeder @schroederwrite · 3h

Replying to @MichaelRCaputo @RepAdamSchiff @realDonaldTrump

This fella has become emboldened lately, has stepped up the name calling and the bellicose behavior per his Master. But the Gods love his type, love the pharmakos.

2

By using Twitter's
analytics, persona

ng for

Home Ab

count? Log in

Michael R.

@MichaelRCaput

Author "The Ukrai
@BombardierBoo
@GratefulDead H
#BillsMafia PODC
stillstandingpodca

NY & FL

theukrainehoa

Joined August

28 5 28

AlCzervikandMrWang @wang_on · 52m
Clown

1 1

Michael R. Caputo @MichaelRCaputo · 35m
39

2

AlCzervikandMrWang @wang_on · 29m
36k followers. 23 likes.

1

Michael R. Caputo
@MichaelRCaputo

Follow

Replying to @wang_on

39

7:26 AM - 11 Feb 2020

1

Show additional replies, including those that may contain offensive content Show

© 2020 Twitter About Help Center Terms Privacy policy Imprint Cookies Ads info

29 5 38

Erin "Sine Die" Lloyd @mserinlloyd · 1h
Is this a joke? It's opposites day, right?

1

Michael R. Caputo
@MichaelRCaputo

Follow

Replying to **@mserinlloyd**

89

7:27 AM - 11 Feb 2020

1

Erin "Sine Die" Lloyd @mserinlloyd · 1h
Replying to **@MichaelRCaputo**

The media could not be played.

Arrests coming.

4 1

Gaius Caligula @Playday89679442 · 51m

You're putting a lot of faith and devotion to a man whose entire life is based on lies and self-promotion. He's not as rich as you think, not a good a businessman, cheats contractors, stole from his own Foundation, cheated on wives, and is kinda dumb.

1

Michael R. Caputo
@MichaelRCaputo

Follow

Replying to @Playday89679442

48

7:28 AM - 11 Feb 2020

© 2020 Twitter About Help Center Terms Privacy policy Imprint Cookies Ads info

1

Michael R. Caputo
@MichaelRCaputo

Follow

Replying to @Susan36553338

68

7:29 AM - 11 Feb 2020

© 2020 Twitter About Help Center Terms Privacy policy Cookies Ads info

By using Twitter's
analytics, persona
ng for
Home Ab
Log in

Michael R.
@MichaelRCaput
Author "The Ukrai
@BombardierBoo
@GratefulDead H
#BillsMafia PODC
stillstandingpodca
NY & FL
theukrainehoa
Joined Augus

Elie Honig @eliehonig · 10h
Either he's gearing up to pardon this crony / criminal (Stone) or he's getting ready to deploy Barr against perceived politics enemies. Or both.

120 322 2.3K

Michael R. Caputo @MichaelRCaputo · 9h
Can you withstand the light of a political persecution, as so many Trump supporters have? With any luck, maybe he'll get you too.

But Trump won't. He's not a Democrat.

30 6 49

William Tilbury @WmATilbury · 6h
Bahahahah persecution? Fuck you Caputo. Your pals are criminals. Your boy Trump wants reelection to avoid the same possible fate.

1 1

Michael R. Caputo
@MichaelRCaputo

Follow

Replying to @WmATilbury @eliehonig

No, fuck you scumbag. Your move, big boy.
🤡

7:43 AM - 11 Feb 2020

2 Likes

1 2

© 2020 Twitter About Help Center Terms Privacy policy Imprint Cookies Ads info

Sounds like a threat to me. Are you a mafioso? Caputo is an Italian name.

7 2 14

ZUG#Keisertown @ZKeisertown · 43m

Damn cuz !! Guess they would hate me as well...you know us Keisertown folk !!

1

Michael R. Caputo

@MichaelRCaputo

Follow

Replying to @ZKeisertown

F'em. Headed home soon. Let's get the fam together and beer.

8:03 AM - 11 Feb 2020

2 Likes

1 2

ZUG#Keisertown @ZKeisertown · 22m

Replying to @MichaelRCaputo

You home tonight ?

© 2020 Twitter About Help Center Terms Privacy policy Imprint Cookies Ads info

By using Twitter's
analytics, persona
ng for

Home Ab

Count? Log in

Michael R.

@MichaelRCaput

Author "The Ukrai
@BombardierBoo
@GratefulDead H
#BillsMafia PODC
stillstandingpodca

NY & FL

theukrainehoa

Joined Augus

1 2

Jeff Aichinger @JeffAichinger · 12h

I will look closer but there must be an endorsement from @MichaelRCaputo in there someplace

😂👍🏻😎

1

Michael R. Caputo

@MichaelRCaputo

Follow

Replying to @JeffAichinger @Amherst_Chamber

What? Where can I buy this book? If MP is reading it, it must be good.

8:42 AM - 11 Feb 2020

1 Like

1 1

Dr. Buyer @dr_buyer · 12h

Replying to @MichaelRCaputo

You can buy the book from amazon.com/dp/0446583804/...

1

© 2020 Twitter About Help Center Terms Privacy policy Imprint Cookies Ads info

By using Twitter's
analytics, persona

Home Ab

ng for

count? Log in

Michael R.

@MichaelRCaput

Author "The Ukrai
@BombardierBoo
@GratefulDead H
#BillsMafia PODC
stillstandingpodca

NY & FL

theukrainehoa

Joined August

sharlyn cline @scklyn · 3h

Nah.. what is unfair are your repetitive lies about the Mueller Report. Stone belongs in Prison for a very long time and so do you.

1

Michael R. Caputo 🇺🇸🇺🇦

@MichaelRCaputo

Follow

Replying to @scklyn

Mueller found that nobody conspired with the Russians at all. Read for comprehension.

8:43 AM - 11 Feb 2020

2 Likes

1 2

sharlyn cline @scklyn · 3h

Replying to @MichaelRCaputo

🤣🤣any ole dud can write a book of lies. But it takes a special kind of Russian to believe it. Read the report without a sharpie

2 1

Mr. Nuclear Cocaine @MrNukemCocaine · 3h

Reading comprehension is hard, I know.

2

By using Twitter's ... ng for
analytics, persona...

Home Ab... ...count? Log in

Michael R.

@MichaelRCaput...

Author "The Ukrai...
@BombardierBoo...
@GratefulDead H...
#BillsMafia PODC...
stillstandingpodca...

NY & FL

theukrainehoa...

Joined Augus...

7 2 18

ZUG#Keisertown @ZKeisertown · 4h
Damn cuz !! Guess they would hate me as well...you know us Keisertown folk !!

1 1

Michael R. Caputo @MichaelRCaputo · 4h
F'em. Headed home soon. Let's get the fam together and beer.

1 3

ZUG#Keisertown @ZKeisertown · 3h
You home tonight ?

1

Michael R. Caputo
@MichaelRCaputo

Follow

Replying to @ZKeisertown

Home in time for dinner! The girls are making me a surprise. (Considering my new diet, it's probably leaves and berries in an instant pot.)

8:44 AM - 11 Feb 2020

2 Likes

2

© 2020 Twitter About Help Center Terms Privacy policy Imprint Cookies Ads info

By using Twitter's services you agree to our Cookies Use. We and our partners operate globally and use cookies, including for analytics, personalisation, and ads.

Michael R. Caputo 🇺🇸🇺🇦
@MichaelRCaputo

Follow

These fools still see Russians under their beds.

sharlyn cline @scklyn
Replying to @MichaelRCaputo

🤣🤣any ole dud can write a book of lies. But it takes a special kind of Russian to believe it. Read the report without a sharpie

8:48 AM - 11 Feb 2020

27 Likes

4 27

sharlyn cline @scklyn · 15h
Replying to @MichaelRCaputo
Some fools prefer not to see them in our elections and Government.

Mike Gil @micgil1953 · 14h
Replying to @MichaelRCaputo
Thought that was always the Republicans who saw commies everywhere

By using Twitter's
analytics, persona
ng for
Home Ab
count? Log in

Michael R.
@MichaelRCaput
Author "The Ukrai
@BombardierBoo
@GratefulDead H
#BillsMafia PODC
stillstandingpodca
NY & FL
theukrainehoa
Joined August

Michael R. Caputo 🇺🇸🇺🇦 ✓
@MichaelRCaputo

Follow

Dear Aaron Zelinsky:

Shove that outrageous sentencing recommendation up your ass 7 to 9 times today, okay? This NEVER happens, so make sure you put this in your partnership request at the big law firm you want to pay you a million annually.

THIS is your legacy, scumbag.
MC

> **Shimon Prokupecz** ✓ @ShimonPro
> DOJ on Roger Stone: "This is not what had been briefed to the department," the official told CNN. "The department believes the recommendation is extreme and excessive and is grossly disproportionate to Stone's offenses."

9:10 AM - 11 Feb 2020

285 Retweets **752** Likes

32 285 752

By using Twitter's
analytics, persona
ng for

Shove that outrageous sentencing recommendation up your ass 7 to 9 times today, okay? This NEVER happens, so make sure you put this in…

Show this thread

1

Michael R. Caputo
@MichaelRCaputo

Follow

Replying to @Trumpism20201 @jerome_corsi

Corsi is suing me for $25 million because... well, I don't know why he's suing me. Larry Klayman was part of the suit, but he bailed out and now it's just Corsi suing me. This sure indicates he's no Trump supporter, and he's certainly not MAGA.

9:19 AM - 11 Feb 2020

1 Like

1 1

Show more replies

© 2020 Twitter About Help Center Terms Privacy policy Imprint Cookies Ads info

By using Twitter's
analytics, persona
ng for

1 2

Michael R. Caputo
@MichaelRCaputo

Follow

Replying to @SorryNtSorry609

93

9:28 AM - 11 Feb 2020

2 Likes

1 2

jsoltan @jsoltan · 59m

Replying to @MichaelRCaputo @SorryNtSorry609

Mouthbreather counting again?

2

© 2020 Twitter About Help Center Terms Privacy policy Imprint Cookies Ads info

department," the official told CNN. "The department believes the recommendation is extreme and excessive and is grossly disproportionate to Stone's offenses."

13 118 320

Michael R. Caputo
@MichaelRCaputo

Follow

BREAKING: Video of Aaron Zelinsky's opening argument in the trial of Roger Stone leaks from an unknown source.

By using Twitter's services you agree to our Cookies Use. We and our partners operate globally and use cookies, including for analytics, personalisation, and ads.

Michael R. Caputo 🇺🇸🇺🇦 ✓
@MichaelRCaputo

Follow

Democrats love degrading women

scha·den·freu·de @BlisterPearl
Replying to @MichaelRCaputo

On the bright side, she won't have to advertise for threesomes anymore. At least, not right away.

10:00 AM - 11 Feb 2020

6 Retweets **23** Likes

6 6 23

Pinche-Pastor of Our ✝ of the 👆 Church @Pinche_Pi · 4h
Replying to @MichaelRCaputo
Sure Mike, sure 👍

By using Twitter's
analytics, persona
ng for

@realDonaldTrump is right: You are evil lying scum.

15 46 134

Barbara Marshall @babsmarshall1 · 3h
Imagine having a world view this distorted.

1 5

Ernie Meggison @Erndidit · 42m
You don't understand what Caputo went through then.

2

Michael R. Caputo
@MichaelRCaputo

Follow

Replying to @Erndidit @babsmarshall1 and 2 others

I don't see her tweets anymore but honestly Trump broke Horse Face long ago. I found it funny, then sad, then boring. Mute.

10:29 AM - 11 Feb 2020

1

Show more replies

© 2020 Twitter About Help Center Terms Privacy policy Imprint Cookies Ads info

By using Twitter's
analytics, persona

Home Ab

ng for

Log in

Michael R.

@MichaelRCaput

Author "The Ukrai
@BombardierBoo
@GratefulDead H
#BillsMafia PODC
stillstandingpodca

NY & FL

theukrainehoa

Joined August

Michael R. Caputo @MichaelRCaputo
Democrats love degrading women twitter.com/BlisterPearl/s...

3 4

Michael R. Caputo
@MichaelRCaputo

Follow

Replying to @BlisterPearl

We will laugh last, horse face.

11:10 AM - 11 Feb 2020

2

Show more replies

1 9 30

Scott Wayland @sewayland · 4h
more to come fo sure

1 1

Michael R. Caputo
@MichaelRCaputo

Follow

Replying to @sewayland @CheriJacobus

11:15 AM - 11 Feb 2020

By using Twitter's services you agree to our Cookies Use. We and our partners operate globally and use cookies, including for analytics, personalisation, and ads.

Michael R.

@MichaelRCaput

Author "The Ukraine Hoax" 3-1-20 by
@BombardierBoo
@GratefulDead Hi
#BillsMafia PODCAST:
stillstandingpodcast.com

NY & FL

theukrainehoax.com

Joined August 2009

Michael R. Caputo 🇺🇸🇺🇦 ✓
@MichaelRCaputo

Follow

@SenatorOrtt is a good man, a vet and highly qualified to serve our community. A great candidate for Congress, or anything. His future is bright - we need more electeds like him. Godspeed!

> **Bob McCarthy** @bobmccarthybn
> Republican Rob Orrt says he is withdrawing from the race for NY27 and will run for re-election to the Senate. Details later on line and in print in The News

11:24 AM - 11 Feb 2020

© 2020 Twitter About Help Center Terms Privacy policy Imprint Cookies Ads info

Home Moments Search Twitter Have an account? Log in

ConservativeAmerican
@conservusa1980s

Follow

President Donald Trump should pardon Paul Manafort as well.

> **Michael R. Caputo** @MichaelRCaputo
> Replying to @CheektowagaM @ChuckRossDC @Leshchenkos
>
> The "Black Ledger" was only about cash. The wires were documented, payments for services rendered.
>
> The ledger was faked by @Leshchenkos and the US Embassy- and...

11:25 AM - 11 Feb 2020

15 Retweets **26** Likes

2 15 26

ConservativeAmerican @conservusa1980s · 7h

This is what really sickens me about the Manafort case. Mueller and his team wanted to throw a non violent 70 year old man at Rikers Island. Just like they want Roger Stone in prison for nearly 10 years. This is not justice. This is tyranny.

By using Twitter's services you agree to our Cookies Use. We and our partners operate globally and use cookies, including for analytics, personalisation, and ads.

Home Ab... ...count? Log in

Michael R.

@MichaelRCaput

Author "The Ukrai
@BombardierBoo
@GratefulDead H
#BillsMafia PODC
stillstandingpodca

NY & FL

theukrainehoa

Joined August

Michael R. Caputo 🇺🇸🇺🇦
@MichaelRCaputo

Follow

Isn't it lovely when the swamp drains itself? Zelinsky is Beelzebub. 😈

Sean Davis @seanmdav
Aaron Zelinsky, one of the Mueller cronies behind the obscene 9-year prison recommendation for Roger Stone, was just removed from the case. thefederalist.com/2020/02/11/mue...

12:54 PM - 11 Feb 2020

12 Retweets **38** Likes

5 12 38

Michael Collins @Michael03085431 · 26m
Replying to @MichaelRCaputo
zoolinski is hot garbage

Black Cat Bone @BlackCatBone5 · 25m
Replying to @MichaelRCaputo
When you get sad, Michael, just remember that Roger Stone didn't kill himself. Wait, did I say that too soon? lol

By using Twitter's services you agree to our Cookies Use. We and our partners operate globally and use cookies, including for analytics, personalisation, and ads.

Home Ab... ...count? Log in

Michael R.

@MichaelRCaput

Author "The Ukrai
@BombardierBoo
@GratefulDead H
#BillsMafia PODC
stillstandingpodca

NY & FL

theukrainehoa

Joined August

Michael R. Caputo 🇺🇸🇺🇦
@MichaelRCaputo

Follow

And his hair was perfect.

-Warren Zevon

Marshall Cohen @MarshallCohen
Aaron Zelinsky, a key member of Mueller's team, just withdrew from the Roger Stone case and resigned from the US attorney's office in DC. He is a respected career prosecutor.... and was recognized by the Justice Department in 2016 for excellence...

12:56 PM - 11 Feb 2020

7 Retweets **19** Likes

4 7 19

momwithmoxie @momwithmoxie · 3h
Replying to @MichaelRCaputo
I only went to Trader Vic's once or twice as a fun-loving underager. :(I'm at the steakhouse stage of life and not too mad about it. #scotch

1

The Doctor @KmMalvey · 4h
Replying to @MichaelRCaputo
One step ahead of the sheriff?

By using Twitter's services you agree to our Cookies Use. We and our partners operate globally and use cookies, including for analytics, personalisation, and ads.

Home Ab... ...count? Log in

Michael R.

@MichaelRCaput

Author "The Ukrai
@BombardierBoo
@GratefulDead H
#BillsMafia PODC
stillstandingpodca

NY & FL

theukrainehoa

Joined August

Michael R. Caputo 🇺🇸🇺🇦
@MichaelRCaputo

Follow

Yes. Daddy got the former Negev Desert birdwatcher a job at Justice and he blew it.

Julie H Wright ✝ ★★★ **Text TRUMP to 88022** @juliew38138
Replying to @MichaelRCaputo @johncardillo

Wasn't this the loser that interrogated you?

12:58 PM - 11 Feb 2020

15 Retweets **33** Likes

2 15 33

Julie H Wright ✝ ★★★ **Text TRUMP to 88022** @juliew38138 · 7h
Replying to @MichaelRCaputo

It's not true justice for you but I'm glad something is changing. God bless you and your family! 🤍🇺🇸

4

This Tweet is unavailable.

By using Twitter's
analytics, persona
ng for
Home Ab
Count? Log in

Michael R.
@MichaelRCaput
Author "The Ukrai
@BombardierBoo
@GratefulDead H
#BillsMafia PODC
stillstandingpodca
NY & FL
theukrainehoa
Joined August

Michael R. Caputo
@MichaelRCaputo

Follow

BREAKING: Fired DoJ prosecutor Aaron Zelinsky signs with Dewey Cheatem & Howe real estate attorneys in suburban Cleveland.

Bonus includes cherry AMC Pacer.

1:00 PM - 11 Feb 2020

10 Retweets **33** Likes

By using Twitter's services you agree to our Cookies Use. We and our partners operate globally and use cookies, including for analytics, personalisation, and ads.

Home Ab... ...count? Log in

Michael R.

@MichaelRCaput

Author "The Ukrai
@BombardierBoo
@GratefulDead H
#BillsMafia PODC
stillstandingpodca

NY & FL

theukrainehoa

Joined August

Michael R. Caputo 🇺🇸🇺🇦
@MichaelRCaputo

Follow

FUCK YOU
AARON ZELINSKY

1:02 PM - 11 Feb 2020

73 Retweets **221** Likes

20 73 221

E.O. 12333 @FupaLewter · 1h
Replying to @MichaelRCaputo
Did you interview w/ him?

2 1

Michael R. Caputo 🇺🇸🇺🇦 @MichaelRCaputo · 1h
I wouldn't call it an interview.

By using Twitter's services you agree to our Cookies Use. We and our partners operate globally and use cookies, including for analytics, personalisation, and ads.

John Cardillo ✓
@johncardillo

Follow

I'm hearing that DOJ/Barr/Durham are very curious as to why @LouiseMensch, @TheRickWilson, and others in their cabal were leaked now debunked dossier intel before the 2016 election, and more interested in who leaked and possibly paid them.

This might get very interesting.

12:56 PM - 11 Feb 2020

1,983 Retweets **5,037** Likes

526 2.0K 5.0K

Louise Mensch ✓ @LouiseMensch · 4h

Replying to @johncardillo @TheRickWilson

You know I think you might be right.
My FISA warrant story was completely accurate. Barr and Durham know that.
And as Durham's mission is to try and "fruit of the poisoned tree" everything, he needs to get into my report about the first FISA warrant on the two Russian banks.

INTERNET ARCHIVE

SIGN UP / LOG IN UPLOAD Search

ABOUT CONTACT BLOG PROJECTS HELP DONATE JOBS VOLUNTEER PEOPLE

DONATE

INTERNET ARCHIVE
WayBackMachine

http://twitter.com/web/20200212044334if_/https://twitter.co

Latest

Show All

Hrm.

The Wayback Machine has not archived that URL.

This page is available on the web!

Help make the Wayback Machine more complete!
Save this url in the Wayback Machine

Click here to search for all archived pages under
http://twitter.com/web/20200212044334if_/https://twitter.com/MichaelRCaputo/status/.

The Wayback Machine is an initiative of the Internet Archive, a 501(c)(3) non-profit, building a digital library of Internet sites and other cultural artifacts in digital form.
Other projects include Open Library & archive-it.org.

Your use of the Wayback Machine is subject to the Internet Archive's Terms of Use.

Do you think the Flynn and Stone prosecutors are intentionally over-inflating sentencing to force Main Justice into overturning just so they can say, "See, DOJ interfered with our case!"?

2 1

Michael R. Caputo
@MichaelRCaputo

Follow

Replying to @FupaLewter

I think Zelinsky is a f'ing creep and lied to his bosses, who were not Jeff Sessions anymore.

1:06 PM - 11 Feb 2020

7 Likes

1 7

E.O. 12333 @FupaLewter · 41m

Replying to @MichaelRCaputo

Oh boy.

Out of all the Russia Hysteria victims, you were by far treated the worst, for the least. And, if I remember correctly, there's still many unexplained encounters you had during that period. Have you talked w/ anyone from Durham's team yet? Expect to?

1 1 2

Michael R. Caputo @MichaelRCaputo · 17m

I am not at liberty to say.

By using Twitter's
analytics, persona
ng for

partnership request at the big law firm you want to pay you a million annually.

THIS is your legacy, scumbag.
MC

> **Shimon Prokupecz** @ShimonPro
> DOJ on Roger Stone: "This is not what had been briefed to the department," the official told CNN. "The department believes the recommendation is extreme and excessive and is grossly disproportionate to Stone's offenses."

36 385 1.0K

Louise Mensch @LouiseMensch · 9h
He's still with DOJ, Michael. So keep talking.

18 1 12

Sarah Olson
@slocum71

Follow

Replying to @LouiseMensch @MichaelRCaputo

Wrong, he has resigned. Uh-oh, who is going to cover for you now?

1:09 PM - 11 Feb 2020

1 Retweet **13** Likes

1 13

© 2020 Twitter About Help Center Terms Privacy policy Imprint Cookies Ads info

By using Twitter's services you agree to our Cookies Use. We and our partners operate globally and use cookies, including for analytics, personalisation, and ads.

Michael R. Caputo 🇺🇸🇺🇦 ✓
@MichaelRCaputo

Follow

See that door Jonny? Don't let it hit you in the ass on your way out.

> **Shimon Prokupecz** ✓ @ShimonPro
> !!! A second Roger Stone prosecutor has withdrawn and resigned his job. Jonathan Kravis notified the court that he is withdrawing and in his filing said he is resigning from the DC US Attorney's Office.

1:24 PM - 11 Feb 2020

23 Retweets **88** Likes

12 23 88

Pet Demo @pet_demo · 3h
Replying to @MichaelRCaputo
The DOJ and the FBI needs a complete cleaning. The have been turned into a secret police and shadow government. Time to shine the light.

7 14

Hector Rottweiler @hectorrotweiler · 4h
Replying to @MichaelRCaputo
Here comes the "tank the DOJ" part of their playbook. It's all very predictable.

1

partnership request at the big law firm you want to pay you a million annually.

THIS is your legacy, scumbag.
MC

> **Shimon Prokupecz** @ShimonPro
> DOJ on Roger Stone: "This is not what had been briefed to the department," the official told CNN. "The department believes the recommendation is extreme and excessive and is grossly disproportionate to Stone's offenses."
>
> 36 376 1.0K

Louise Mensch @LouiseMensch · 8h
He's still with DOJ, Michael. So keep talking.

18 1 12

Melissa H
@sportsmom9433

Follow

Replying to @LouiseMensch @MichaelRCaputo

Oh no girly... No doubt, you are looking over your shoulder...

1:16 PM - 11 Feb 2020

1 Retweet **5** Likes

1 5

© 2020 Twitter About Help Center Terms Privacy policy Imprint Cookies Ads info

By using Twitter's ... ng for
analytics, persona...

Home Ab... ...count? Log in

Michael R.

@MichaelRCaput

Author "The Ukrai
@BombardierBoo
@GratefulDead H
#BillsMafia PODC
stillstandingpodca

NY & FL

theukrainehoa

Joined Augus

3 8 25

Doug Brown @KappertIsle · 37m
I thought they did immigration law

1

Michael R. Caputo
@MichaelRCaputo

Follow

Replying to @KappertIsle

That's the paralegals. Aaron isn't qualified.

1:27 PM - 11 Feb 2020

3 Likes

1 3

Doug Brown @KappertIsle · 35m
Replying to @MichaelRCaputo
Well maybe they can open up a fake whistleblower practice, Zaid is getting swamped

© 2020 Twitter About Help Center Terms Privacy policy Imprint Cookies Ads info

By using Twitter's
analytics, persona
ng for
Home Ab
Count? Log in

Michael R.
@MichaelRCaput
Author "The Ukrai
@BombardierBoo
@GratefulDead H
#BillsMafia PODC
stillstandingpodca
NY & FL
theukrainehoa
Joined August

RIP MAMBA & GIGI @raider_chucky · 10h

Replying to @MichaelRCaputo

who was worse sleazy Mrs. Rae / Weissmann or Zelinsky

1 1

Michael R. Caputo 🇺🇸🇺🇦

@MichaelRCaputo

Follow

Replying to @raider_chucky

Weissmann, then Pony Boy Zelinsky.

Stay golden Pony Boy! 🤣

The media could not be played.

1:28 PM - 11 Feb 2020

By using Twitter's services you agree to our Cookies Use. We and our partners operate globally and use cookies, including for analytics, personalisation, and ads.

Home Ab

count? Log in

Ferris Fuell
@ffueller

Former CTO, Clou
Entrepreneur. Trur
if you knew what
too.

Joined June 2

Ferris Fueller
@ffueller

Follow

Caputo bitch slapping vile creature Ex-DOJ prosecutor Aaron Zelinsky is the best twitter today!

Michael R. Caputo @MichaelRCaputo
BREAKING: Fired DoJ prosecutor Aaron Zelinsky signs with Dewey Cheatem & Howe real estate attorneys in suburban Cleveland.

Bonus includes cherry AMC Pacer.

1:11 PM - 11 Feb 2020

7 Retweets **14** Likes

3 7 14

YupItsMe @Thomasdiscerns · 7h
Replying to @ffueller @MichaelRCaputo
"AMC Pacer? Nice"-George Romney

Show more replies

orship,

Home About Search Twitter Have an account? Log in

E.O. 12333 @FupaLewter · 9h

Oh boy.

Out of all the Russia Hysteria victims, you were by far treated the worst, for the least. And, if I remember correctly, there's still many unexplained encounters you had during that period. Have you talked w/ anyone from Durham's team yet? Expect to?

1 2 4

Michael R. Caputo

@MichaelRCaputo

Follow

Replying to @FupaLewter

I am not at liberty to say.

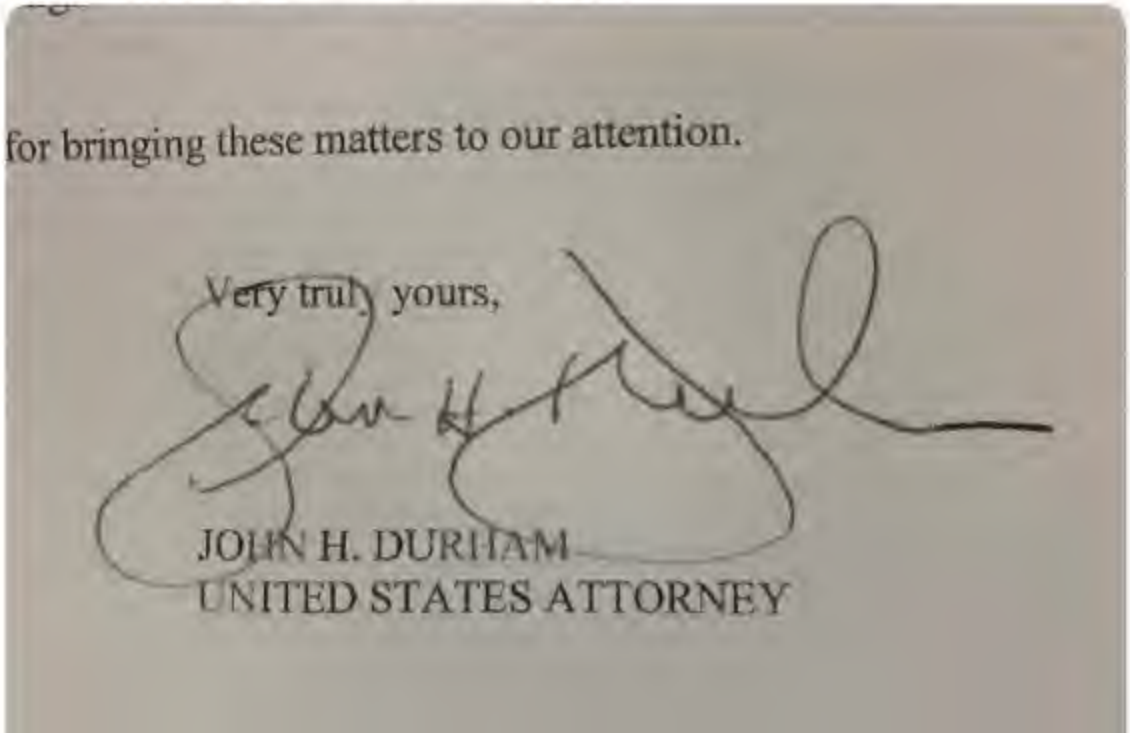

By using Twitter's
analytics, persona

Home Ab

Michael R.

@MichaelRCaput

Author "The Ukrai
@BombardierBoo
@GratefulDead H
#BillsMafia PODC
stillstandingpodca

NY & FL

theukrainehoa

Joined August

ng for

Account? Log in

❌Pete 🇺🇸 @PHD3535 · 4h
Tell that to @MichaelRCaputo

Good grief, you are clueless.

1 4

Michael R. Caputo 🇺🇸🇺🇦
@MichaelRCaputo

Follow

Replying to @PHD3535 @AlbaneseJoe @ChuckRossDC

Aaron Zelinsky was both a douchebag and a horrible attorney. His face telegraphs his every move.

I've never seen such an amateurish opening argument as the one he gave at the Stone trial.

He's incredibly untalented. But he makes up for that with a total lack of personality.

1:37 PM - 11 Feb 2020

4 Retweets **8** Likes

3 4 8

Joe Albanese 🌊🌊🌊 @AlbaneseJoe · 3h
Replying to @MichaelRCaputo @PHD3535 @ChuckRossDC
And yet he got Stone convicted on all seven (7) counts against him. What a lack

By using Twitter's services you agree to our Cookies Use. We and our partners operate globally and use cookies, including for analytics, personalisation, and ads.

Home Ab... ...count? Log in

Michael R.

@MichaelRCaput

Author "The Ukrai
@BombardierBoo
@GratefulDead H
#BillsMafia PODC
stillstandingpodca

NY & FL

theukrainehoa

Joined August

Michael R. Caputo 🇺🇸🇺🇦

@MichaelRCaputo

Follow

🤣😂🤣😂🤣😂🤣😂🤣😂🤣😂🤣😎

Francis @smelllikesugar

Replying to @MichaelRCaputo

His legacy will be taking a stand against Trumpism, which is going to be remembered as a stain upon this country and one of the ugliest moments of this nation's history.

1:38 PM - 11 Feb 2020

2 Retweets **13** Likes

1 2 13

Francis @smelllikesugar · 7h

Replying to @MichaelRCaputo

You cry and laugh, but I mean, the direction of this country is very clear. There's a reason almost everyone 30 and under hates people like you. Well, far more than one.

3 1

The Financial Guys @finguys · 7h

Which direction Francis? The record low unemployment? The records in the stock mkt? Better trade deals like USMCA? Maybe the best Wage growth in 20 yrs? etc. Hell, Pres Trump even has most millennials working.

2 2 3

By using Twitter's ... ng for analytics, persona...

Home Ab... ...count? Log in

Michael R.

@MichaelRCaput

Author "The Ukrai
@BombardierBoo
@GratefulDead H
#BillsMafia PODC
stillstandingpodca

NY & FL

theukrainehoa

Joined Augus

Inthedark @inthedark31nan · 7h

Replying to @MichaelRCaputo

I bet that felt good, didn't it?

1

Michael R. Caputo 🇺🇸🇺🇦

@MichaelRCaputo

Follow

Replying to @inthedark31nan

Oh I'm just getting started.

The media could not be played.

1:39 PM - 11 Feb 2020

1 Like

1

© 2020 Twitter About Help Center Terms Privacy policy Imprint Cookies Ads info

Undercover Huber Retweeted Brad Heath

Zelinsky has resigned from DOJ https://twitter.com/bradheath/status/1227321730814881797 …

Undercover Huber added,

UNITED STATES OF AMERICA

v.

ROGER J. STONE, JR.,

Defendant.

Criminal No. 19-cr-1

NOTICE OF WITHDRAWAL

Pursuant to Local Rule of Criminal Procedure 44.5(e), please no

Aaron S.J. Zelinsky as counsel for the Government in the above-captioned

Respectfully submitte

Aaron S.J. Zelinsky
Special Assistant Unit
District of Columbia
555 4th Street NW

Brad Heath Verified account @**bradheath**
Aaron Zelinsky, who had been a prosecutor in the special counsel's office, has moved to withdraw from Roger Stone's case. pic.twitter.com/3mHkuvgHhz

Show this thread

102 replies 1,322 retweets 3,490 likes

Reply 102
Retweet 1.3K
Retweeted 1.3K
Like 3.5K
Liked 3.5K

2. Undercover Huber @JohnWHuber 7 hours ago

More
- Copy link to Tweet
- Embed Tweet

Worked alongside Kevin Clinesmith on the @GeorgePapa19 prosecution and also went after @MichaelRCaputo FWIW

17 replies 338 retweets 965 likes

Reply 17
Retweet 338
Retweeted 338
Like 965
Liked 965

More

Follow Follow @bpanz
Following Following @bpanz
Unfollow Unfollow @bpanz
Blocked Blocked @bpanz
Unblock Unblock @bpanz
Pending Pending follow request from @bpanz
Cancel Cancel your follow request to @bpanz

- Copy link to Tweet
- Embed Tweet

Bill Panzarella
Replying to @JohnWHuber @GeorgePapa19 @MichaelRCaputo
@bpanz

EVERYONE prosecuted during Mueller's persecution should have their charges dismissed with prejudice by DOJ and all investigators should be investigated for wrong doings Starting with Rod Rosenstein

1:42 PM - 11 Feb 2020

- **19** Retweets
- **41** Likes

1 reply 19 retweets 41 likes

Reply 1
Retweet 19
Retweeted 19
Like 41
Liked 41

1. Show more replies

Back to top ↑

Loading seems to be taking a while.

Twitter may be over capacity or experiencing a momentary hiccup. Try again or visit Twitter Status for more information.

Dismiss

- **Tweet with a l**

You can add location i plications. You always have the option to delete your Tweet location history. Learn more

Turn on Not now

Search for a neighborhood or

Promoted Tweet

false

bpanz's profile
Keyboard Shortcu
Keyboard shortcuts are avail
Search query Search Twitter
Saved searches
Remove
Tweets
Have an account? Log in
Bill Panzarella
Phone, email, or username
@bpanz
Password
Woke is our biggest problem
Remember me · Forgot pass
Log in
New to Twitter?
Joined May 2009
Sign up
Tweets
© 2020 Twitter
About
Help Center
Terms
Privacy policy
Cookies
Ads info

By using Twitter's services you agree to our Cookies Use. We and our partners operate globally and use cookies, including for analytics, personalisation, and ads.

Michael R.

@MichaelRCaput

Author "The Ukrai
@BombardierBoo
@GratefulDead Ha
#BillsMafia PODC
stillstandingpodca

NY & FL

theukrainehoa

Joined August

MJ ★★★ @realmajordan · 8h

What a shame @MichaelRCaputo

Kyle Cheney @kyledcheney

Deleted this tweet because it appears Zelinsky's resignation was from his position as special assistant U.S. attorney in DC but he still retains his post in the U.S. attorney's office in Maryland.

Show this thread

1

Michael R. Caputo

@MichaelRCaputo

Follow

Replying to @realmajordan

He's not yet signed his bonus at Dewey Cheatem & Howe

1:45 PM - 11 Feb 2020

2 Retweets **2** Likes

2

2

© 2020 Twitter About Help Center Terms Privacy policy Imprint Cookies Ads info

By using Twitter's services you agree to our Cookies Use. We and our partners operate globally and use cookies, including for analytics, personalisation, and ads.

Michael R.

@MichaelRCaput

Author "The Ukrai
@BombardierBoo
@GratefulDead Ha
#BillsMafia PODC
stillstandingpodca

NY & FL

theukrainehoa

Joined August 2009

Michael R. Caputo @MichaelRCaputo · 10h

Isn't it lovely when the swamp drains itself? Zelinsky is Beelzebub.

Sean Davis @seanmdav

Aaron Zelinsky, one of the Mueller cronies behind the obscene 9-year prison recommendation for Roger Stone, was just removed from the case.
thefederalist.com/2020/02/11/mue…

11 20 65

Andy @incady · 7h

Wrong - Trump's DOJ is, by definition, the swamp.

1

Michael R. Caputo
@MichaelRCaputo

Follow

Replying to @incady

37

4:22 PM - 11 Feb 2020

© 2020 Twitter About Help Center Terms Privacy policy Imprint Cookies Ads info

By using Twitter's services you agree to our Cookies Use. We and our partners operate globally and use cookies, including for analytics, personalisation, and ads.

#THE HR GUY @ASKTHEHRGUY · 5h

@MichaelRCaputo your the swamp. I hope the Bots get you!

1

Michael R. Caputo

@MichaelRCaputo

Follow

Replying to @ASKTHEHRGUY

0😂

4:23 PM - 11 Feb 2020

© 2020 Twitter About Help Center Terms Privacy policy Imprint Cookies Ads info

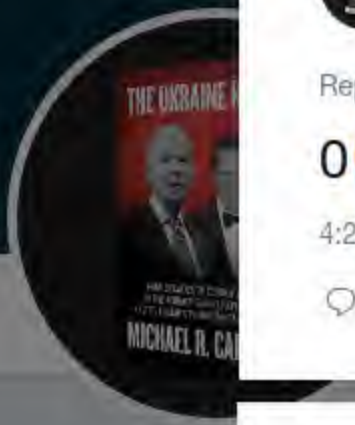

Michael R. Caputo

@MichaelRCaputo

Author "The Ukraine Hoax," 3-1-20 by @BombardierBooks, @25thID Veteran, @GratefulDead Head #MAGA Certified #BillsMafia PODCAST: stillstandingpodcast.com

NY & FL

theukrainehoax.com

Joined August 2009

Help Center Terms
Privacy policy Imprint
Cookies Ads info

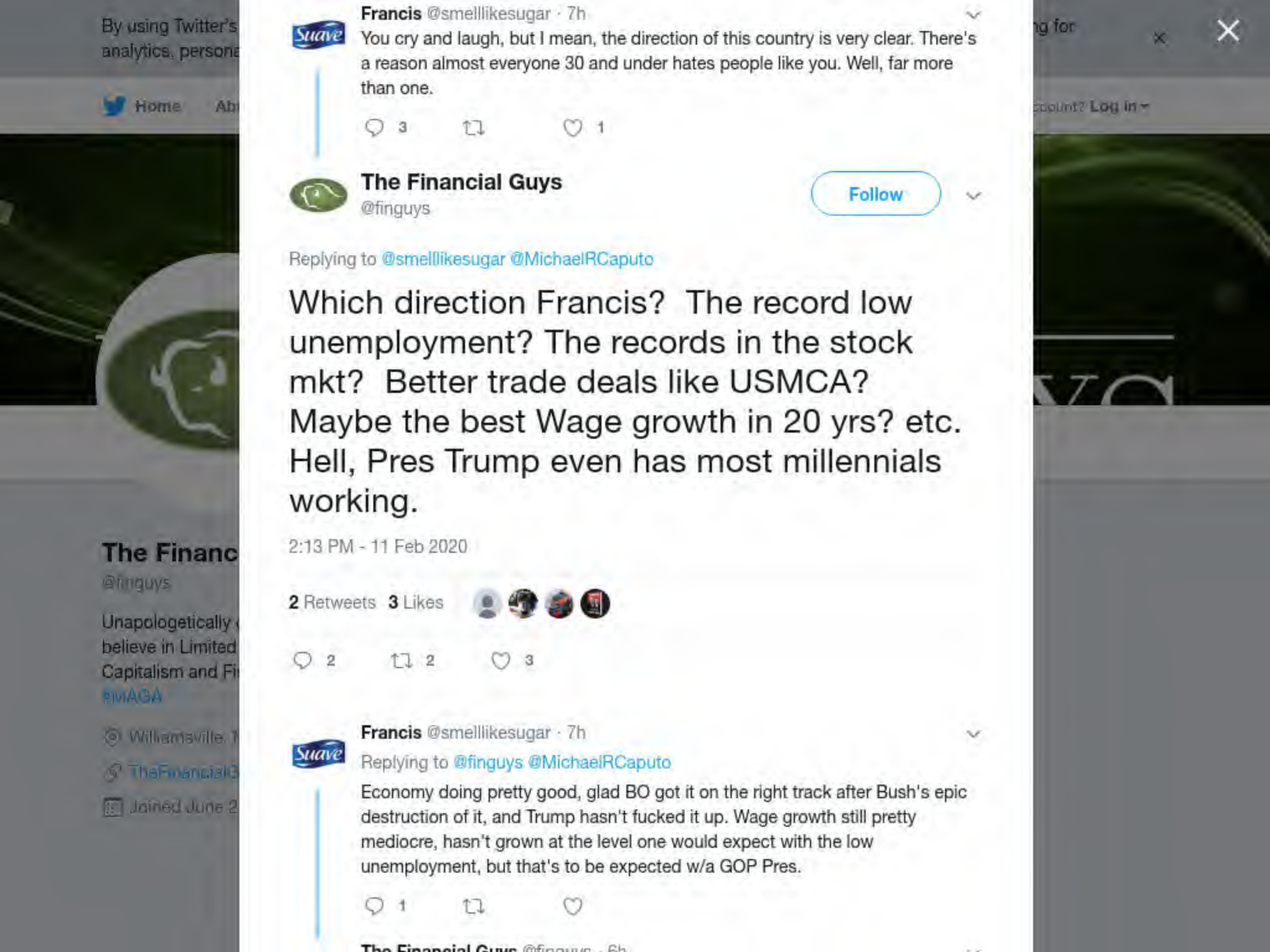

By using Twitter's
analytics, persona

Home Ab

The Financ
@finguys

Unapologetically
believe in Limited
Capitalism and Fi
#MAGA

Williamsville, N
TheFinancialG
Joined June 2

Francis @smelllikesugar · 7h

You cry and laugh, but I mean, the direction of this country is very clear. There's a reason almost everyone 30 and under hates people like you. Well, far more than one.

3 1

The Financial Guys
@finguys

Follow

Replying to @smelllikesugar @MichaelRCaputo

Which direction Francis? The record low unemployment? The records in the stock mkt? Better trade deals like USMCA? Maybe the best Wage growth in 20 yrs? etc. Hell, Pres Trump even has most millennials working.

2:13 PM - 11 Feb 2020

2 Retweets **3** Likes

2 2 3

Francis @smelllikesugar · 7h

Replying to @finguys @MichaelRCaputo

Economy doing pretty good, glad BO got it on the right track after Bush's epic destruction of it, and Trump hasn't fucked it up. Wage growth still pretty mediocre, hasn't grown at the level one would expect with the low unemployment, but that's to be expected w/a GOP Pres.

1

The Financial Guys @finguys · 6h

ng for

count? Log in

Economy doing pretty good, glad BO got it on the right track after Bush's epic destruction of it, and Trump hasn't fucked it up. Wage growth still pretty mediocre, hasn't grown at the level one would expect with the low unemployment, but that's to be expected w/a GOP Pres.

1

The Financial Guys
@finguys

Follow

Replying to @smelllikesugar @MichaelRCaputo

I love the new liberal talking point of BO did it. In reality Obama is credited for worst recovery on record & the first president to never break 3% gdp growth.

2:54 PM - 11 Feb 2020

2 Retweets **1** Like

3 2 1

RTJRinPittsburgh @RinRtj · 4h

Replying to @finguys @MichaelRCaputo @smelllikesugar

Trump hasn't broke 3% GDP growth annually either. For GDP growth, Trump is ranked *ninth* amongst post war presidents, between Jimmy Carter and the Bushes.

1

The Financial Guys @finguys · 4h

He's not done yet. See me in 4 1/2 years.

1

By using Twitter's
analytics, persona
ng for
Home Ab
Count? Log in

I love the new liberal talking point of BO did it. In reality Obama is credited for worst recovery on record & the first president to never break 3% gdp growth.

3 2 1

Francis @smelllikesugar · 2h

Obama isn't credited for that because the recovery he ignited is literally in continuance as I tweet.

1

The Financial Guys
@finguys

Follow

Replying to @smelllikesugar @MichaelRCaputo

That's actually laughable. Nobody with any knowledge of economics or finance agrees with you.

2:58 PM - 11 Feb 2020

1 Retweet **2** Likes

1 1 2

Show more replies

© 2020 Twitter About Help Center Terms Privacy policy Imprint Cookies Ads info

By using Twitter's
analytics, persona
ng for
Home Ab
count? Log in

You mean, anyone and everyone you agree with and parrots MAGA talking points? Since your ilk tend to dismiss anyone and everything you don't want to accept or believe. Really not a debate, but we know truth isn't a strong suit of the MAGA crowd. Take after your God well.

1

The Financial Guys
@finguys

Follow

Replying to @smelllikesugar @MichaelRCaputo

Ok which Obama policies specifically led to the economic growth we see now? I'll bet you can't name one.

3:12 PM - 11 Feb 2020

2 Retweets **2** Likes

1 2 2

The Financ
@finguys

Unapologetically
believe in Limited
Capitalism and Fi
#MAGA

Williamsville,
TheFinancialG
Joined June 2

The Financial Guys @finguys · 6h

Replying to @finguys @smelllikesugar @MichaelRCaputo

You can google all night Francis. You won't find an answer. Tax cuts and reducing the weight of excessive govt regulation goes a long way!

1 1 3

The Financial Guys @finguys · 5h

Times up Francis. You couldn't name a single Obama policy. Not one!

The Financial Guys @finguys · 6h

Ok which Obama policies specifically led to the economic growth we see now? I'll bet you can't name one.

1 2 2

The Financial Guys
@finguys

Follow

Replying to @finguys @smelllikesugar @MichaelRCaputo

You can google all night Francis. You won't find an answer. Tax cuts and reducing the weight of excessive govt regulation goes a long way!

3:21 PM - 11 Feb 2020

1 Retweet **3** Likes

1 1 3

The Financial Guys @finguys · 5h

Replying to @finguys @smelllikesugar @MichaelRCaputo

Times up Francis. You couldn't name a single Obama policy. Not one!

The Financial Guys @finguys · 6h

You can google all night Francis. You won't find an answer. Tax cuts and reducing the weight of excessive govt regulation goes a long way!

1 1 3

The Financial Guys
@finguys

Follow

Replying to @finguys @smelllikesugar @MichaelRCaputo

Times up Francis. You couldn't name a single Obama policy. Not one!

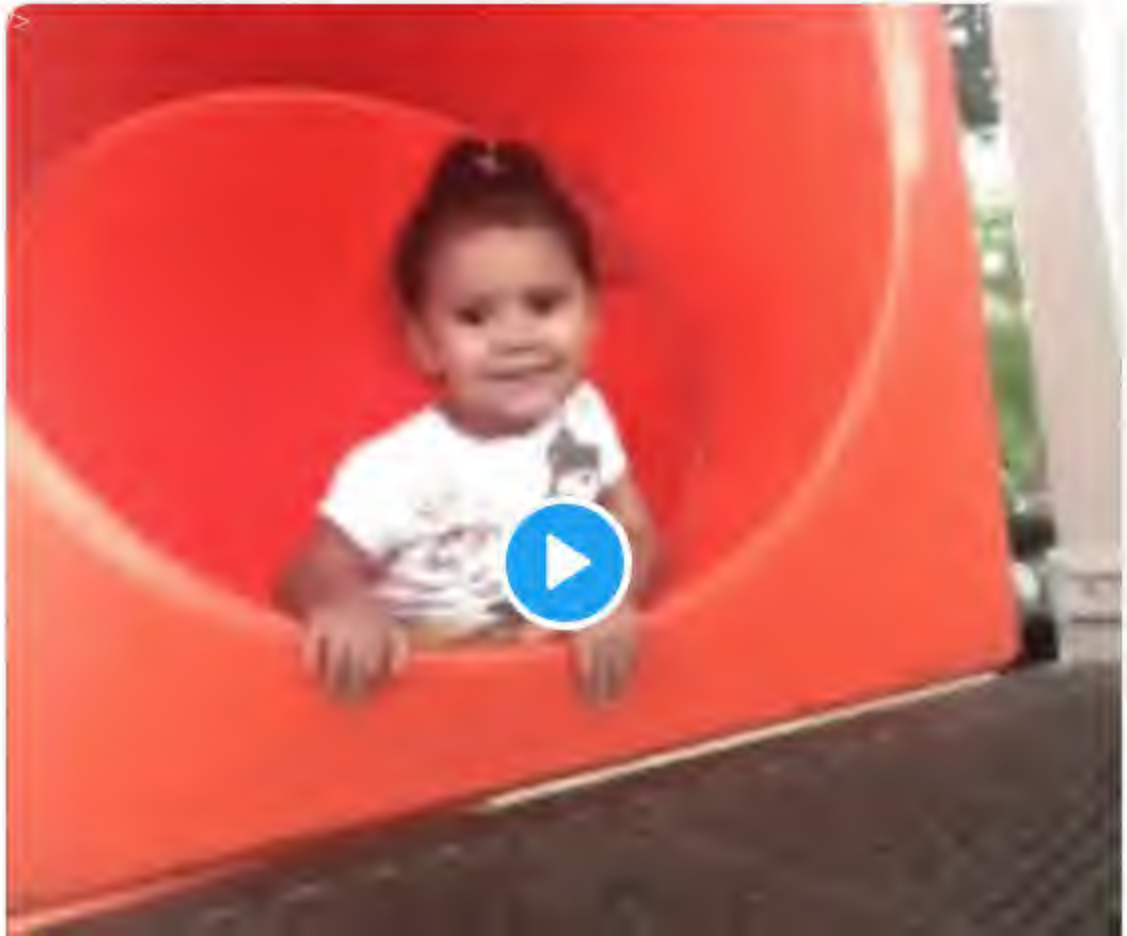

By using Twitter's services you agree to our Cookies Use. We and our partners operate globally and use cookies, including for analytics, personalisation, and ads.

Michael R.

@MichaelRCaput

Author "The Ukrai
@BombardierBoo
@GratefulDead H
#BillsMafia PODC
stillstandingpodca

NY & FL

theukrainehoa

Joined Augus

Michael R. Caputo @MichaelRCaputo · 11h

Isn't it lovely when the swamp drains itself? Zelinsky is Beelzebub.

Sean Davis @seanmdav

Aaron Zelinsky, one of the Mueller cronies behind the obscene 9-year prison recommendation for Roger Stone, was just removed from the case.
thefederalist.com/2020/02/11/mue…

11 20 65

Katherine Goodwin @katelrarus · 8h

If the swamp is draining itself, you should be circling the drain any second now. You are as crooked as Trump.

1 3

Michael R. Caputo
@MichaelRCaputo

Follow

Replying to @katelrarus

24

4:25 PM - 11 Feb 2020

© 2020 Twitter About Help Center Terms Privacy policy Imprint Cookies Ads info

By using Twitter's services you agree to our [illegible]. We and our partners operate globally and use cookies, including for analytics, personalisation, and ads.

Home Ab[illegible] [illegible]count? Log in

WMAL DC
@WMALDC

Follow

#ICYMI: Happen to miss The @LarryOConnor Show? Click the link for a full rundown of today's top news stories featuring interviews with @EricTrump, @MichaelRCaputo, @kimguilfoyle & @NickForVA.

Click the link to listen!
wmal.com/2020/02/11/eri ...

3:21 PM - 11 Feb 2020

29 Retweets **89** Likes

1 29 89

AreUserious @Tired_ofyour_h8 · 4h
Replying to @WMALDC @kimguilfoyle and 4 others
@kimguilfoyle it was nice to hear you on the Larry OConner show today - I miss your presence on @TheFive #KAG #TrumpPence2020

1 3 2

1 more reply

WMAL DC
@WMALDC

Listen live on 105
DC's popular new
#VA #MD #DC

Washington D
wmal.com
Joined Septe

By using Twitter's services you agree to our Cookies Use. We and our partners operate globally and use cookies, including for analytics, personalisation, and ads.

Michael R. Caputo @MichaelRCaputo · 7h

See that door Jonny? Don't let it hit you in the ass on your way out.

> **Shimon Prokupecz** @ShimonPro
>
> !!! A second Roger Stone prosecutor has withdrawn and resigned his job. Jonathan Kravis notified the court that he is withdrawing and in his filing said he is resigning from the DC US Attorney's Office.

12 24 94

Pet Demo
@pet_demo

Follow

Replying to @MichaelRCaputo

The DOJ and the FBI needs a complete cleaning. The have been turned into a secret police and shadow government. Time to shine the light.

2:03 PM - 11 Feb 2020

8 Retweets **21** Likes

8 21

© 2020 Twitter About Help Center Terms Privacy policy Imprint Cookies Ads info

By using Twitter's services you agree to our Cookies Use. We and our partners operate globally and use cookies, including for analytics, persona

Michael R.

@MichaelRCaput

Author "The Ukrai
@BombardierBoo
@GratefulDead H
#BillsMafia PODC
stillstandingpodca

NY & FL

theukrainehoa

Joined August

Michael R. Caputo
@MichaelRCaputo

Follow

I've been in the air flying home for 3.5 hours. Just landed. Anything new?

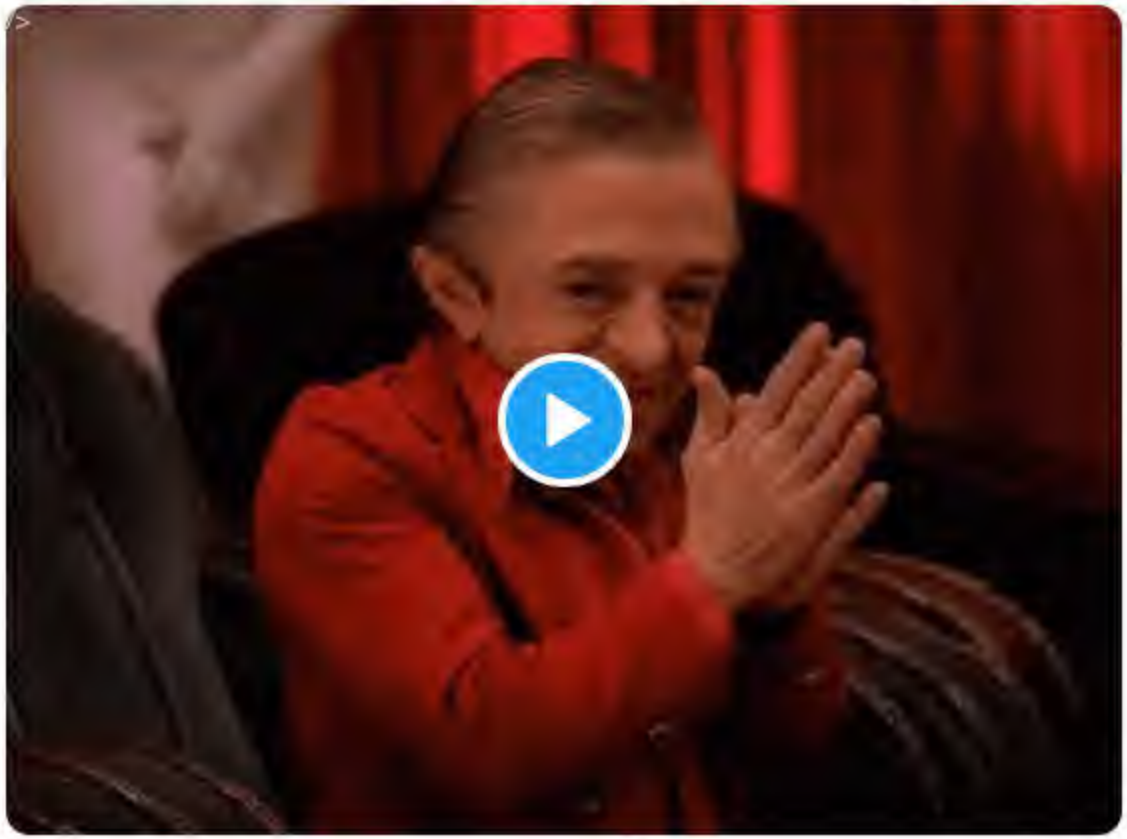

4:33 PM - 11 Feb 2020

3 Retweets 50 Likes

13 3 50

MichaelRCaputo's profile

Keyboard Shortcu

Unfollow Unfollow @MichaelRCaputo

Blocked Blocked @MichaelRCaputo

Unblock Unblock @MichaelRCaputo

Pending Pending follow request from @MichaelRCaputo

Cancel Cancel your follow request to @MichaelRCaputo

- Copy link to Tweet
- Embed Tweet
- Report Tweet

Michael R. Caputo 🇺🇸 Verified account @MichaelRCaputo

Just a recollection...https://twitter.com/MichaelRCaputo/status/1226573950056062981 …

Michael R. Caputo 🇺🇸 added,

Michael R. Caputo 🇺🇸 Verified account @**MichaelRCaputo**

The Democrats and their conjugal media have emptied their clips. They've got nothing left. And President Trump hasn't yet fired a round. He's just getting started. This is going to be epic! pic.twitter.com/D9b3ad9aAz

4:46 PM - 11 Feb 2020

- **6** Retweets
- **29** Likes
-

1 reply 6 retweets 29 likes

Reply 1

Retweet 6 | Retweeted 6

Like 29 | Liked 29

1. 1. **Jeff A. Taylor**5 @**TheFree_Lance** h5 hours ago

More

- Copy link to Tweet
- Embed Tweet
- Report Tweet

Replying to @**MichaelRCaputo**

pic.twitter.com/JFIkLaklbu

0 replies 0 retweets 0 likes

Reply

Retweet | Retweeted

Like | Liked

Thanks. Twitter will use this to make your timeline better. Undo

Undo

Back to top ↑

Loading seems to be taking a while.

Twitter may be over capacity or experiencing a momentary hiccup. Try again or visit Twitter Status for more information.

By using Twitter's
analytics, persona

Home Ab

Michael R.

@MichaelRCaput

Author "The Ukrai
@BombardierBoo
@GratefulDead H
#BillsMafia PODC
stillstandingpodca

NY & FL

theukrainehoa

Joined August

Michael R. Caputo
@MichaelRCaputo

Follow

twitter.com/MichaelRCaputo ...

4:48 PM - 11 Feb 2020

2 Retweets **10** Likes

ng for

Account? Log in

By using Twitter's services you agree to our Cookies Use. We and our partners operate globally and use cookies, including for analytics, personalisation, and ads.

John Cardillo ✓
@johncardillo

Follow

The #RogerStone, @GenFlynn, Manafort, etc cases were never about justice.

They were about the Deep State warning people not to help @realDonaldTrump win in 2020.

Their message was clear. "Work with Trump, we'll destroy your life and family."

4:42 PM - 11 Feb 2020

1,009 Retweets **1,919** Likes

58 1.0K 1.9K

Pasquinal @Roger96203916 · 5h

Replying to @johncardillo @GenFlynn @realDonaldTrump

Was the excess sentence today of Roger Stone another setup? They hoped POTUS would intervene. Schumer/Pelosi at the ready. They and liberal groups already calling for major investigations. Impeachment next? Goal all along?

1 5

By using Twitter's
analytics, persona
ng for
Home
Ab
count? Log in
5
2
10
Max Granite
@MaxGranite
Follow
Replying to @MichaelRCaputo
I love it when a plan comes together!
4:54 PM - 11 Feb 2020
5 Retweets 4 Likes
Max Granit
@MaxGranite
Nottingham Fores
boys who love Yo
the Atlantic in Car
Joined May 20

By using Twitter's services you agree to our Cookies Use. We and our partners operate globally and use cookies, including for analytics, personalisation, and ads.

Home Ab... ...count? Log in

Michael R.

@MichaelRCaput

Author "The Ukrai
@BombardierBoo
@GratefulDead H
#BillsMafia PODC
stillstandingpodca

NY & FL

theukrainehoa

Joined August

Michael R. Caputo 🇺🇸🇺🇦
@MichaelRCaputo

Follow

Again, @realDonaldTrump has the ball. It's just starting.

Please #PardonRogerStone Mr President!

Michael R. Caputo 🇺🇸🇺🇦 @MichaelRCaputo
This is classic rebound Trump. Beat them. Beat them again. Beat them again and again. Just keep beating them, no mercy, until you cannot beat them anymore....

4:57 PM - 11 Feb 2020

9 Retweets **28** Likes

3 9 28

Black Cat Bone @BlackCatBone5 · 15m
Replying to @MichaelRCaputo @realDonaldTrump
Beg harder. You're not begging hard enough.

Show more replies

By using Twitter's
analytics, persona
ng for

Michael R.

@MichaelRCaput

Author "The Ukrai
@BombardierBoo
@GratefulDead H
#BillsMafia PODC
stillstandingpodca

NY & FL

theukrainehoa

Joined Augus

2 1

Michael R. Caputo

@MichaelRCaputo

Follow

Replying to @FejerBrian

61

4:57 PM - 11 Feb 2020

1

Show more replies

© 2020 Twitter About Help Center Terms Privacy policy Imprint Cookies Ads info

By using Twitter's services you agree to our Cookies Use. We and our partners operate globally and use cookies, including for analytics, personalisation, and ads.

Michael R.

@MichaelRCaput

Author "The Ukrai...
@BombardierBoo...
@GratefulDead H...
#BillsMafia PODC...
stillstandingpodca...

NY & FL

theukrainehoa...

Joined August...

Michael R. Caputo 🇺🇸🇺🇦 ✓
@MichaelRCaputo

Follow

This former FBI temp is hilarious

Dustin @Tarzan_08
Replying to @MichaelRCaputo

4:58 PM - 11 Feb 2020

7 Retweets **38** Likes

6 7 38

Rico @ericntyler · 37m
Replying to @MichaelRCaputo
Asha is still waiting for Mueller Time!

(She's a True Resister!)

1

AllIn4DJTMeg🇺🇸 @3Rdxa · 37m
Replying to @MichaelRCaputo
I think they renamed the coronavirus after her.

Home Moments Search Twitter Have an account? Log in

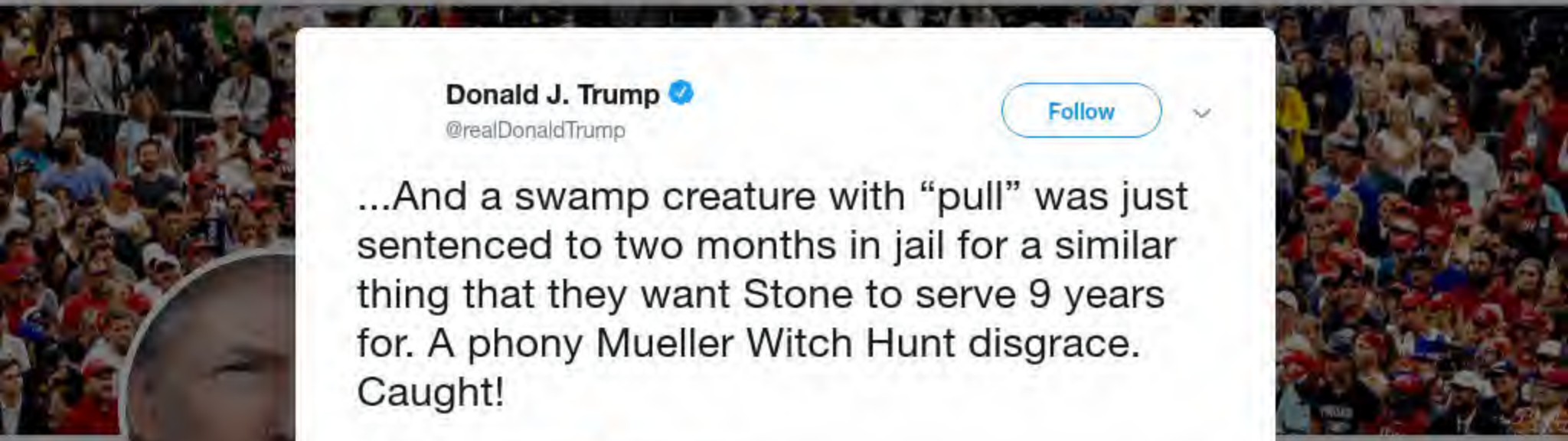

Donald J. Trump ✓
@realDonaldTrump

Follow

...And a swamp creature with "pull" was just sentenced to two months in jail for a similar thing that they want Stone to serve 9 years for. A phony Mueller Witch Hunt disgrace. Caught!

> **Catherine Herridge** ✓ @CBS_Herridge
> #RogerStone Senior DOJ official tells @CBSNews Department was shocked to see sentencing recommendation Stone case. This is not what was briefed to Dept. The Dept. believes recommendation is extreme, excessive, grossly disproportionate to offenses...#DEVELOPING

5:59 PM - 11 Feb 2020

9,215 Retweets **25,966** Likes

2.9K 9.2K 26K

Eugene Gu, MD ✓ @eugenegu · 1h
Replying to @realDonaldTrump

After Trump falsely accused the Central Park 5 of rape and paid the New York Times to publicly call for their brutal executions, some of them spent up to 15 years behind bars for a crime they never even committed. And Trump still thinks they are guilty. No remorse.

By using Twitter's services you agree to our Cookies Use. We and our partners operate globally and use cookies, including for analytics, personalisation, and ads.

Home Ab... ...count? Log in

Team Trump (Text TRUMP to 88...
@TeamTrump

Follow

Is everyone over at @MSNBC okay after this?

Elizabeth Harrington

3:48 PM - 11 Feb 2020

3,887 Retweets **10,816** Likes

323 3.9K 11K

#ThePersistence @ScottPresler · 4h

Team Trum... to 88022)
@TeamTrump

The official Twitter... Campaign. Togeth... AMERICA GREAT...

USA

DonaldJTrump

Joined May 20...

By using Twitter's services you agree to our Cookies Use. We and our partners operate globally and use cookies, including for analytics, personalisation, and ads.

John Cardillo ✓
@johncardillo

Follow

Neither Biden nor Warren will win a single delegate tonight in NH.

He was the presumed nominee. She's the sitting Senator from a neighboring state.

It's over for both of them

5:44 PM - 11 Feb 2020

130 Retweets **393** Likes

15 130 393

Matthew Betley ✓ @MatthewBetley · 6m
Replying to @johncardillo
They're up Schiff creek in a two-non-binary person canoe...

2 3

sjw @sjwflying · 6m
Replying to @johncardillo
Warren is done, Biden will do well after February is over

1

Accueil Moments Rechercher sur Twitter Vous avez déjà un compte ? Se connecter

Donald J. Trump ✓
@realDonaldTrump

Suivre

Who are the four prosecutors (Mueller people?) who cut and ran after being exposed for recommending a ridiculous 9 year prison sentence to a man that got caught up in an investigation that was illegal, the Mueller Scam, and shouldn't ever even have started? 13 Angry Democrats?

18:45 - 11 févr. 2020

17200 Retweets **57435** J'aime

7,8 k 17 k 57 k

William LeGate 🧢 ✓ @williamlegate · 4 h
En réponse à @realDonaldTrump
We're going to have to impeach you again, aren't we?

151 327 3,7 k

Hoodlum 🇺🇸 @HoodlumRIP · 4 h
William Barr first.

By using Twitter's services you agree to our Cookies Use. We and our partners operate globally and use cookies, including for analytics, personalisation, and ads.

Jack Posob...
@JackPosobiec

Veteran intel office... family man. Watch...

Washington, D...

Joined May 20...

Jack Posobiec 🇺🇸 ✔
@JackPosobiec

Follow

Raise your hand if you agree it is time for President Trump do end this broke circus and Pardon Roger Stone and General Flynn!

3:59 PM - 11 Feb 2020

2,539 Retweets **10,585** Likes

425 2.5K 11K

Cloudy Daniels @StopOhAlso · 9h
Replying to @JackPosobiec
pardon assange

3 9

Florida Cracker @FlaCrackerBoy · 9h
Replying to @JackPosobiec @LovinGumbo
May have to wait 'til after the election.

1 13

Brick Suit @Brick_Suit · 6h
Replying to @JackPosobiec
Not until November 4th.

2 8

By using Twitter's services you agree to our Cookies Use. We and our partners operate globally and use cookies, including for analytics, personalisation, and ads.

Michael R.

@MichaelRCaput

Author "The Ukrai
@BombardierBoo
@GratefulDead Ha
#BillsMafia PODC
stillstandingpodca

NY & FL

theukrainehoax.com

Joined August

Michael R. Caputo @MichaelRCaputo · 10h

Isn't it lovely when the swamp drains itself? Zelinsky is Beelzebub.

Sean Davis @seanmdav

Aaron Zelinsky, one of the Mueller cronies behind the obscene 9-year prison recommendation for Roger Stone, was just removed from the case.
thefederalist.com/2020/02/11/mue…

11 20 65

Di Ruo @HawaiiDi · 2h

You seriously don't know the difference between "withdrawal" and "removal"? He walked away you jackass. I guess you must use the trumpian dictionary.

1 2

Michael R. Caputo
@MichaelRCaputo

Follow

Replying to @HawaiiDi

40

8:27 PM - 11 Feb 2020

© 2020 Twitter About Help Center Terms Privacy policy Imprint Cookies Ads info

By using Twitter's services you agree to our Cookies Use. We and our partners operate globally and use cookies, including for analytics, persona

Donald J. Trump @realDonaldTrump · 2h

A very bad night for Mini Mike!

6.4K 8.0K 42K

Israel & USA forever
@IsraelUSAforevr

Follow

Replying to @realDonaldTrump

> **Israel & USA forever** @IsraelUSAforevr
> Raise your hand if you believe it's time for a FULL PARDON for Roger Stone and Michael Flynn

7:05 PM - 11 Feb 2020

791 Retweets **2,506** Likes

263 791 2.5K

Israel & USA forever @IsraelUSAforevr · 2h

Replying to @IsraelUSAforevr @realDonaldTrump

God bless you President Trump

Home Moments Search Twitter Have an account? Log in

Maggie Haberman ✓
@maggieNYT

Follow

Trump linking to a tweet calling for pardons for Flynn and Manafort

> **Donald J. Trump** ✓ @realDonaldTrump
> Prosecutorial Misconduct? twitter.com/israelusaforev...

8:00 PM - 11 Feb 2020

130 Retweets **262** Likes

92 130 262

Andrew Bisharat @EveningSends · 37m
Replying to @maggieNYT
Anyone who doesn't think this is coming is a damn fool.

6

EJW @TedWilcox7 · 34m
Replying to @maggieNYT
Donnie Dumbo had help on this one - no way he knows how to spell "prosecutorial"

3

Bill Taupier @BillTaupier · 17m
Replying to @maggieNYT

By using Twitter's services you agree to our Cookies Use. We and our partners operate globally and use cookies, including for analytics, personalisation, and ads.

Michael R. Caputo

@MichaelRCaputo

Author "The Ukraine Hoax," 3-1-20 by @BombardierBooks, @25thID Veteran, @GratefulDead Head #MAGA Certified #BillsMafia PODCAST: stillstandingpodcast.c

© 2020 Twitter
About
Help Center
Terms
Privacy policy
Imprint
Cookies
Ads info

By using Twitter's services you agree to our Cookies Use. We and our partners operate globally and use cookies, including for analytics, personalisation, and ads.

© 2020 Twitter About Help Center Terms Privacy policy Imprint Cookies Ads info

By using Twitter's services you agree to our Cookies Use. We and our partners operate globally and use cookies, including for analytics, personalisation, and ads.

Michael R.

@MichaelRCaput

Author "The Ukrai
@BombardierBoo
@GratefulDead H
#BillsMafia PODC
stillstandingpodca

NY & FL

theukrainehoa

Joined August

Michael R. Caputo
@MichaelRCaputo
Follow

"Isn't it lovely when the swamp drains itself?" Stone backer and GOP communications adviser Michael Caputo tweeted.

3:32 AM - 12 Feb 2020

2 Retweets 3 Likes

2 3

By using Twitter's
analytics, persona

Home Ab

ng for

count? Log in

7 1 6

J D @sunshine2825 · 29m
ok mobster....You're an embarrassment to NY!

1

Michael R. Caputo
@MichaelRCaputo

Follow

Replying to @sunshine2825 @kittymadgrrrr @eliehonig

I far prefer @sunshine2828

The media could not be played.

3:37 AM - 12 Feb 2020

Michael R.

@MichaelRCaput

Author "The Ukrai
@BombardierBoo
@GratefulDead H
#BillsMafia PODC
stillstandingpodca

NY & FL

theukrainehoa

Joined August

© 2020 Twitter About Help Center Terms Privacy policy Imprint Cookies Ads info

By using Twitter's
analytics, persona
ng for

The Joe Piscopo Show
@JoePiscopoShow

Follow

☀️ TODAY with @JrzyJoePiscopo:
- @JamesRosenTV
- @CommissBratton
- @DiMartinoBooth
- @JoeBorelliNYC
- @MichaelRCaputo
- @SebGorka

+ @frankmorano, @algattullo, @DebbieDuHaime & MORE!

🎙 Listen LIVE anywhere:
player.listenlive.co/57221

By using Twitter's
analytics, persona

ng for

Home Ab

Count? Log in

Michael R.

@MichaelRCaput

Author "The Ukrai
@BombardierBoo
@GratefulDead Ha
#BillsMafia PODC
stillstandingpodca

NY & FL

theukrainehoa

Joined Augus

Michael R. Caputo @MichaelRCaputo · 15h

Isn't it lovely when the swamp drains itself? Zelinsky is Beelzebub. 😈

Sean Davis @seanmdav

Aaron Zelinsky, one of the Mueller cronies behind the obscene 9-year prison recommendation for Roger Stone, was just removed from the case.
thefederalist.com/2020/02/11/mue…

12 20 65

Steffen Blechschmidt @stb247 · 1h

Hey Michael, having fun supporting a corrupt President and his corrupt AG?

1

Michael R. Caputo
@MichaelRCaputo

Follow

Replying to **@stb247**

12

3:38 AM - 12 Feb 2020

1

Show more replies

© 2020 Twitter About Help Center Terms Privacy policy Imprint Cookies Ads info

By using Twitter's services you agree to our Cookies Use. We and our partners operate globally and use cookies, including for analytics, personalisation, and ads.

Breeze Luv

@Breeze_Luvr

The more I learn, ... we've been living ... PsyOps. TRUTH = ... & blood – we Are ... beings

Joined Januar...

Breeze Luvr
@Breeze_Luvr

Follow

@MichaelRCaputo Thank you for your informative discussion w/ Larry O'Connor about #RogerStone sentencing & #Ukraine on RICOCHET

1:59 AM - 12 Feb 2020

© 2020 Twitter About Help Center Terms Privacy policy Imprint Cookies Ads info

By using Twitter's services you agree to our Cookies Use. We and our partners operate globally and use cookies, including for analytics, personalisation, and ads.

shipwrecke
@shipwreckedcre

22 years as federa
private practice.

In an undergro
remote desse

Joined Decem

shipwreckedcrew
@shipwreckedcrew

Follow

Reports are now that Aaron Zelinsky did NOT resign from DOJ. He resigned his position as a Special Assistant with the USAO in DC. He is returning to his prior position as an AUSA in Maryland.
So much for DOJ being an unbearable place to work.

10:20 PM - 11 Feb 2020

1 Retweet **8** Likes

1 8

© 2020 Twitter About Help Center Terms Privacy policy Imprint Cookies Ads info

By using Twitter's
analytics, persona
ng for

Sean Spicer
@seanspicer

Follow

Some personal news... @potus @realDonaldTrump announced his intent to appoint the following individuals to key positions in his Administration

Office of the Press Secretary

FOR IMMEDIATE RELEASE

February 11, 2020

President Donald J. Trump Announces Intent to Nominate and Appoint the Following Individuals to Key Administration Posts

Today, President Donald J. Trump announced his intent to appoint the following individuals to key positions in his Administration:

Sean Michael Spicer of Virginia, to be a Member on the President's Commission

By using Twitter's
analytics, persona
g for

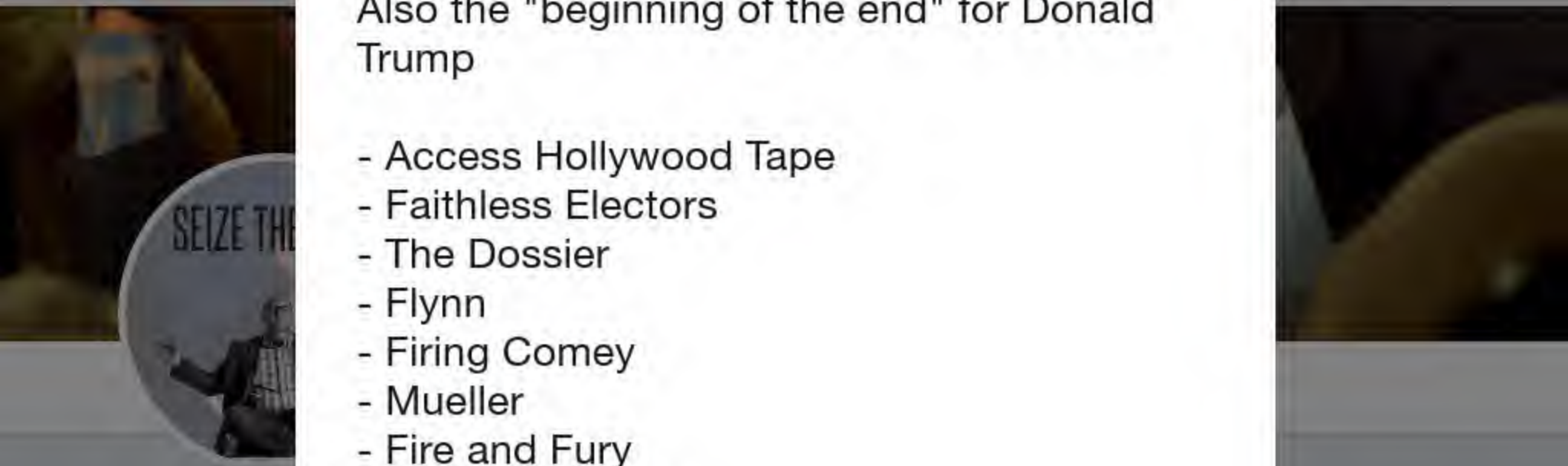

Home Ab
count? Log in
Carpe Donl
@CarpeDonktum
Eternally Sarcasti
specializing in the
support President
Content that I pos
me
Mags City, Ka
memeworld.c
Joined May 20

Carpe Donktum ◆
@CarpeDonktum

Follow

Also the "beginning of the end" for Donald Trump

- Access Hollywood Tape
- Faithless Electors
- The Dossier
- Flynn
- Firing Comey
- Mueller
- Fire and Fury
- Stormy Daniels
- Avenatti
- Kavanaugh
- Mueller Report
- IG Report
- Ukraine
- Vindman
- Impeachment

👈 You are here

Bernie Sanders @BernieSanders

Our victory tonight is the beginning of the end for Donald Trump

By using Twitter's services you agree to our Cookies Use. We and our partners operate globally and use cookies, including for analytics, personalisation, and ads.

Michael R.

@MichaelRCaputo

Author "The Ukrai...
@BombardierBoo...
@GratefulDead H...
#BillsMafia PODC...
stillstandingpodca...

NY & FL

theukrainehoa...

Joined August...

Michael R. Caputo 🇺🇸🇺🇦 ✓
@MichaelRCaputo

Follow

This corrupt agent of lying Democrats and dirty cops is hilarious. They had to quit because they lied. Liars aren't stars in the DoJ - they can join his firm, though. 😂

> **Michael R. Bromwich** ✓ @mrbromwich
> Memo to all career DOJ employees
>
> This is not what you signed up for. The four prosecutors who bailed on the Stone case have shown the way. Report all instances of improper political influence...

3:47 AM - 12 Feb 2020

4 Retweets **17** Likes

1 4 17

Show more replies

© 2020 Twitter About Help Center Terms Privacy policy Imprint Cookies Ads info

By using Twitter's services you agree to our Cookies Use. We and our partners operate globally and use cookies, including for analytics, persona

Michael R.

@MichaelRCaput

Author "The Ukrai
@BombardierBoo
@GratefulDead H
#BillsMafia PODC
stillstandingpodca

NY & FL

theukrainehoa

Joined Augus

Lionel Hutz @Lionel_Hutz_97 · 12m

@MichaelRCaputo Get a load of this moron's filing with the Court.

These fools need to be sued for tortious interference/fraud on a court, just so they fully understand how wrong they are and don't do it again.

ThunderStrzok (Real Thunder; not really Strzok) @G…
Very odd letter to judge in Roger Stone case from one Kathleen M. Coleman, CPA. Her argument consists solely of a plea to the judge to impose the "toughest sentence possible on Roger Stone" because Colema…

1

Michael R. Caputo

@MichaelRCaputo

Follow

Replying to @Lionel_Hutz_97

We've seen a few of these, asking her to sentence him for imagined crimes. None from sane people, though.

3:55 AM - 12 Feb 2020

1 Like

1

© 2020 Twitter About Help Center Terms Privacy policy Imprint Cookies Ads info

By using Twitter's services you agree to our Cookies Use. We and our partners operate globally and use cookies, including for analytics, personalisation, and ads.

Michael R. Caputo
@MichaelRCaputo

Follow

BREAKING: Jussie Smollett quits Stone prosecution post.

Oh. Sorry. I meant Aaron Zelinsky.

The Daily Wire @realDailyWire
Jussie: "I was talking to a friend, and I said 'I just want them to find them,' and she said 'sweetie, they're not going to find them.'"

Well, Jussie, we did it.

4:09 AM - 12 Feb 2020

6 Likes

6

© 2020 Twitter About Help Center Terms Privacy policy Imprint Cookies Ads info

By using Twitter's
analytics, persona
ng for

Chris Eagle
@eagle4congress
I am running for C
Representative fo
Atlantic Beach
voteeagle.org
Joined Februa

5 21 64

Chris Eagle 4 Congress ✓
@eagle4congress

Follow

Replying to @MichaelRCaputo

Chris Eagle 4 Congress ✓ @eagle4congress
The American Justice System is broken.

5:16 AM - 12 Feb 2020

1 Retweet **6** Likes

1 6

© 2020 Twitter About Help Center Terms Privacy policy Imprint Cookies Ads info

By using Twitter's services you agree to our Cookies Use. We and our partners operate globally and use cookies, including for analytics, personalisation, and ads.

andy lassner @andylassner · 23h

@MarcACaputo omg I'm so sorry!!! I had you confused with that other Caputo. 100000000 apologies. Ugh. Sorry.

1 3

Michael R. Caputo 🇺🇸🇺🇦

@MichaelRCaputo

Follow

Replying to @andylassner @MarcACaputo

Don't worry Andy, this happens to Marc and me all the time. I forgive you. 🤣

5:32 AM - 12 Feb 2020

© 2020 Twitter About Help Center Terms Privacy policy Imprint Cookies Ads info

Michael R. Caputo 🇺🇸

@MichaelRCaputo

Author "The Ukraine Hoax," 3-1-20 by @BombardierBooks, @25thID Veteran, @GratefulDead Head #MAGA Certified #BillsMafia PODCAST: stillstandingpodcast.com

NY & FL

theukrainehoax.com

Joined August 2009

Accueil Moments Rechercher sur Twitter Vous avez déjà un compte ? Se connecter

Donald J. T
@realDonaldTrum

45th President of
America

Washington, D
Instagram.com
Inscrit en mars

Donald J. Trump
@realDonaldTrump

Suivre

Two months in jail for a Swamp Creature, yet 9 years recommended for Roger Stone (who was not even working for the Trump Campaign). Gee, that sounds very fair! Rogue prosecutors maybe? The Swamp! @foxandfriends @TuckerCarlson

04:06 - 12 févr. 2020

5580 Retweets **19932** J'aime

2,9 k 5,6 k 20 k

Jeff Tiedrich ... · 47 min

En réponse à @realDonaldTrump @foxandfriends @TuckerCarlson

God bless you Elon for this event

@elonmusk

We here at Tesla have decided to throw a crypto party of sorts - we are giving away Bitcoins and Ethereum! Wanna get some? Go to:

www.droptesla.com

12:00 AM · Twitter for iPhone

#Veterans
#Vindman

2 1

Michael R. Caputo
@MichaelRCaputo

Follow

Replying to @MeyersMusings @TheBuffaloNews

Total. Crap.

5:35 AM - 12 Feb 2020

© 2020 Twitter About Help Center Terms Privacy policy Imprint Cookies Ads info

1 1 2

The Joe Piscopo Show
@JoePiscopoShow

Follow

🚨 N O W [8:40am EST]

@MichaelRCaputo jumps on with @JrzyJoePiscopo to discuss the prosecutors resigning in the Roger Stone case 😳

L I S T E N 🎙 L I V E:
player.listenlive.co/57221

By using Twitter's
analytics, persona
ng for
Home Ab
Count? Log in

Michael R.
@MichaelRCaput
Author "The Ukrai
@BombardierBoo
@GratefulDead H
#BillsMafia PODC
stillstandingpodca
NY & FL
theukrainehoa
Joined August

Michael R. Caputo 🇺🇸🇺🇦 ✓
@MichaelRCaputo

Follow

Mueller hack Aaron Zelinsky set a failed 2018 perjury trap for me and filed a bogus 2019 court order to forbid Roger Stone from contacting me.

He chased down a St Louis house painter, dragged him to DC for nothing.

He screamed in a female attorney's face: "I AM THE GOVERNMENT!"

6:30 AM - 12 Feb 2020

By using Twitter's
analytics, persona

ng for

Home Ab

Log in

Michael R.

@MichaelRCaput

Author "The Ukrai
@BombardierBoo
@GratefulDead Ha
#BillsMafia PODC
stillstandingpodca

NY & FL

theukrainehoa

Joined August

5 41 72

Michael R. Caputo 🇺🇸🇺🇦

@MichaelRCaputo

Follow

3rd generation Yale Law School legacy Aaron Zelinsky was the bad apple in that bunch of prosecutors, the most "resistance-y" of all (one seems to be a decent guy). Now all 4 Stone prosecutors have been forced out for Zelinsky-ite tactics.

Is TDS or coronavirus more contagious?

6:30 AM - 12 Feb 2020

16 Retweets **52** Likes

3 16 52

PrimeMover🇺🇸 @primemover98 · 43m

Replying to @MichaelRCaputo

They should fly to China and find out. Very curious study.

By using Twitter's
analytics, persona
ng for
Home Ab
count? Log in

Michael R.
@MichaelRCaput
Author "The Ukrai
@BombardierBoo
@GratefulDead H
#BillsMafia PODC
stillstandingpodca
NY & FL
theukrainehoa
Joined Augus

The media could not be played.

9 116 164

Dobber @Kidbobby · 5h
If there was any justice you should have been indicted with the rest of Trump's thugs

1

Michael R. Caputo
@MichaelRCaputo

Follow

Replying to @Kidbobby

89

7:03 AM - 12 Feb 2020

12 Likes

12

© 2020 Twitter About Help Center Terms Privacy policy Imprint Cookies Ads info

71 1.1K 2.0K

Miz Donna @mizdonna · 8h
Sounds like @MichaelRCaputo
1 1 24

Michael R. Caputo
@MichaelRCaputo
Follow

Replying to @mizdonna @ByronYork

It's not me, but I know the guy. Mueller hoax victims swap ugly Zelinsky stories like beanie babies. The guy should be disbarred.

8:49 AM - 12 Feb 2020

46 Retweets **155** Likes

4 46 155

Miz Donna @mizdonna · 7h
Replying to @MichaelRCaputo @ByronYork
I thought he interviewed you?
2 2

Brian Cates // Digital Soldier for Flynn @drawandstrike · 1m
He interviewed a lot of people, not just Mr. Caputo.
1 2

Vicki B @vboudreaux · 2h
Replying to @MichaelRCaputo @mizdonna @ByronYork
Wasn't that well known pre Mueller?

By using Twitter's services you agree to our Cookies Use. We and our partners operate globally and use cookies, including for analytics, personalisation, and ads.

Home Ab... ...count? Log in

Michael R.

@MichaelRCaput

Author "The Ukrai
@BombardierBoo
@GratefulDead H
#BillsMafia PODC
stillstandingpodca

NY & FL

theukrainehoa

Joined August

Michael R. Caputo 🇺🇸🇺🇦
@MichaelRCaputo

Follow

Democrats are hateful, ugly people.

RoseLynn Mom of Humans and Dogs. @EliAvaSaydemom
Replying to @MichaelRCaputo

Stone buried himself. He flaunted his "dirty tricks" since the Nixon era. He left a trail. He didn't ever think he'd have to pay a price, what with buddy Trump in the WH. Now we're all supposed to feel sorry for the guy? BUUULLLLL-SHIT! Let Mr.Dandy finish his life in prison.

8:52 AM - 12 Feb 2020

17 Retweets **66** Likes

14 17 66

Jim Costello @JECostello · 4h
Replying to @MichaelRCaputo

When you wag your finger at the man, you might lose it sometime. This whole "investigation" was a sham though. From the beginning. Any prosecution associated with it is also a Sham. Lying to Congress?! Congress lies to us everyday....

1

Michael R. Caputo 🇺🇸🇺🇦 @MichaelRCaputo · 3h
I will not stop as long as I have a finger left.

1 1

Home
count? Log in

Jonathan Franks @jonfranks · 3h

Hey @MichaelRCaputo, if I buy you a years supply of your favorite Buffalo fare, will you tell Dear Leader firing everyone in government morally and intellectually qualified to serve just draws attention to his unfitness?

1 1 9

Michael R. Caputo
@MichaelRCaputo

Follow

Replying to @jonfranks

No amount of chicken wings will get me to discourage the President from cleaning house. It's his right, they deserve it, and frankly Obama loyalists should have been fired in January 2017, like Obama did to all Bush types in January 2009 - as did most presidents before him.

Michael R.

@MichaelRCaput

Author "The Ukrai
@BombardierBoo
@GratefulDead H
#BillsMafia PODC
stillstandingpodca

NY & FL

theukrainehoa

Joined August

When you wag your finger at the man, you might lose it sometime. This whole "investigation" was a sham though. From the beginning. Any prosecution associated with it is also a Sham. Lying to Congress?! Congress lies to us everyday....

1

Michael R. Caputo
@MichaelRCaputo

Follow

Replying to @JECostello

I will not stop as long as I have a finger left.

9:10 AM - 12 Feb 2020

1 Like

1 1

Jim Costello @JECostello · 24m

Replying to @MichaelRCaputo

The wagging is the easy part. Figuring out now who to wag it at seems to have got infinitely harder though.

1

Michael R. Caputo @MichaelRCaputo · 18m

If you're in a hurry, I suggest standing on the top of the Washington Monument and wagging all your fingers at once at the entire city.

1

© 2020 Twitter About Help Center Terms Privacy policy Imprint Cookies Ads info

INTERNET ARCHIVE

SIGN UP / LOG IN UPLOAD Search

ABOUT CONTACT BLOG PROJECTS HELP DONATE JOBS VOLUNTEER PEOPLE

DONATE

INTERNET ARCHIVE
WayBackMachine

http://twitter.com/web/20200212193905if_/https:/twitter.con

Latest

Show All

Hrm.

The Wayback Machine has not archived that URL.

This page is available on the web!

Help make the Wayback Machine more complete!
Save this url in the Wayback Machine

Click here to search for all archived pages under
http://twitter.com/web/20200212193905if_/https:/twitter.com/MichaelRCaputo/status/.

The Wayback Machine is an initiative of the Internet Archive, a 501(c)(3) non-profit, building a digital library of Internet sites and other cultural artifacts in digital form.
Other projects include Open Library & archive-it.org.

Your use of the Wayback Machine is subject to the Internet Archive's Terms of Use.

By using Twitter's
analytics, persona
ng for

Michael R.

@MichaelRCaput

Author "The Ukrai
@BombardierBoo
@GratefulDead Ha
#BillsMafia PODC
stillstandingpodca

NY & FL

theukrainehoa

Joined Augus

THIS is your legacy, scumbag.
MC

> **Shimon Prokupecz** @ShimonPro
> DOJ on Roger Stone: "This is not what had been briefed to the department," the official told CNN. "The department believes the recommendation is extreme and excessive and is grossly disproportionate to Stone's offenses."
>
> 39 420 1.1K

palpable irony @pfbizz · 6h
Still Standing! Keep the faith, Michael.

2 1

palpable irony @pfbizz · 5h
Care to share your thoughts on Jerome Corsi after all this? What I've gathered on Corsi is he did nothing to aid Rodger.

1

Michael R. Caputo
@MichaelRCaputo

Follow

Replying to @pfbizz

Oh. You. Have. No. Idea.

9:19 AM - 12 Feb 2020

© 2020 Twitter About Help Center Terms Privacy policy Imprint Cookies Ads info

partnership request at the big law firm you want to pay you a million annually.

THIS is your legacy, scumbag.
MC

> **Shimon Prokupecz** @ShimonPro
> DOJ on Roger Stone: "This is not what had been briefed to the department," the official told CNN. "The department believes the recommendation is extreme and excessive and is grossly disproportionate to Stone's offenses."

39 419 1.1K

palpable irony @pfbizz · 4h
Still Standing! Keep the faith, Michael.

2 1

palpable irony @pfbizz · 3h
Will Rodger be able to talk after sentencing, or is he under a gag order?

1

Michael R. Caputo 🇺🇸🇺🇦
@MichaelRCaputo

Follow

Replying to @pfbizz

I don't know. We can't communicate.

9:19 AM - 12 Feb 2020

© 2020 Twitter About Help Center Terms Privacy policy Cookies Ads info

By using Twitter's ... ng for
analytics, persona...

Home Ab... ...count? Log in

Michael R.

@MichaelRCaput

Author "The Ukrai
@BombardierBoo
@GratefulDead H
#BillsMafia PODC
stillstandingpodca

NY & FL

theukrainehoa

Joined Augus

"investigation" was a sham though. From the beginning. Any prosecution associated with it is also a Sham. Lying to Congress?! Congress lies to us everyday....

1

Michael R. Caputo @MichaelRCaputo · 55m
I will not stop as long as I have a finger left.

1 1

Jim Costello @JECostello · 41m
The wagging is the easy part. Figuring out now who to wag it at seems to have got infinitely harder though.

1

Michael R. Caputo
@MichaelRCaputo

Follow

Replying to @JECostello

If you're in a hurry, I suggest standing on the top of the Washington Monument and wagging all your fingers at once at the entire city.

9:30 AM - 12 Feb 2020

1 Like

1

© 2020 Twitter About Help Center Terms Privacy policy Imprint Cookies Ads info

By using Twitter's services you agree to our Cookies Use. We and our partners operate globally and use cookies, including for analytics, personalisation, and ads.

Michael R. Caputo 🇺🇸🇺🇦 ✓
@MichaelRCaputo

Follow

Biden may drop out of the 2020 race but his son will be prosecuted for huge FARA violations. Manafort is serving time, yet never lobbied - Hunter Biden lobbied cabinet officers, their deputies.

This is all in my book - and here's the trailer for the film:

9:58 AM - 12 Feb 2020

16 Retweets **28** Likes

3 16 28

CyB @Bushman_LA · 7m
Replying to @MichaelRCaputo

By using Twitter's services you agree to our Cookies Use. We and our partners operate globally and use cookies, including for analytics, personalisation, and ads.

Michael R.

@MichaelRCaput

Author "The Ukrai
@BombardierBoo
@GratefulDead H
#BillsMafia PODC
stillstandingpodc

NY & FL

theukrainehoax.com

Joined August 2009

Yossi Gestetner @YossiGestetner · 1h

Hunter Biden "will be prosecuted for huge FARA violations"? Won't happen @MichaelRCaputo. DOJ for now gave McCabe a pass on bigger stuff and they gave Tony Podesty a pass despite Manafort sitting in part for things that Tony helped him do.

> **Michael R. Caputo** @MichaelRCaputo
> Biden may drop out of the 2020 race but his son will be prosecuted for huge FARA violations. Manafort is serving time, yet never lobbied - Hunter Biden lobbied cabinet officers, their deputies....

3 5 6

Michael R. Caputo
@MichaelRCaputo

Follow

Replying to @YossiGestetner

The past proves you right, but hope dies last.

10:05 AM - 12 Feb 2020

© 2020 Twitter About Help Center Terms Privacy policy Imprint Cookies Ads info

Home Moments Search Twitter Have an account? Log in

Michael R.

@MichaelRCaput

Author "The Ukrai
@BombardierBoo
@GratefulDead Ha
#BillsMafia PODC
stillstandingpodca

NY & FL

theukrainehoa

Joined August

Michael R. Caputo 🇺🇸🇺🇦 ✓

@MichaelRCaputo

Follow

True story.

> **Ali Dukakis** ✓ @ajdukakis
> Michael Caputo, former Trump campaign aide and Roger Stone's best friend and protege, just launched "Pardon Roger J. Stone Committee" on behalf of Stone's friends and says it's preparing to work with Trump and the WH "If the opportunity arises for presidential clemency."

10:21 AM - 12 Feb 2020

5 Retweets **38** Likes

3 5 38

Raptorwhisperer @PeckPuleghini · 2h

Replying to @MichaelRCaputo

You'll be joining him soon. 😜

1

Michael Collins @Michael03085431 · 2h

Replying to @MichaelRCaputo

Free Roger Stone

Free Julian Assange

Free Snowden

By using Twitter's services you agree to our Cookies Use. We and our partners operate globally and use cookies, including for analytics, personalisation, and ads.

Michael R. Cap
@MichaelRCaputo
Michael R.
@MichaelRC
Author "The Ukraine
@BombardierBooks
@GratefulDead Hea
#BillsMafia PODCAS
stillstandingpodcast
NY & FL
theukrainehoax.c

Michael R. Caputo
@MichaelRCaputo

Follow

This entire investigation was a political hit job, and we believe the #MAGA movement agrees: the President should pardon Roger Stone. Please join us at the Pardon Roger J. Stone Committee, blessed by the Stone family.

10:23 AM - 12 Feb 2020

19 Retweets **27** Likes

7 19 27

Stephanie Lawniczek @steplawn · 2h
Replying to @MichaelRCaputo
Oh my god I'm laughing so hard I'm crying. Jesus My Amigos Ministries?? You are definitely off your rocker.

1

By using Twitter's services you agree to our Cookies Use. We and our partners operate globally and use cookies, including for analytics, personalisation, and ads.

Michael R. Caputo 🇺🇸🇺🇦 ✓
@MichaelRCaputo

Follow

They really are this stupid

> **Nike Nuclear Vet** @WildBill1102195
> Replying to @ajdukakis
> Another Russian Sympathizer.

10:54 AM - 12 Feb 2020

1 Retweet **32** Likes Devo

7 1 32

Aly ★★★The Left Are Today's Nazi's @AYoungWarthog · 6h
Replying to @MichaelRCaputo
They really are.

Charles Eichholz @CharlesEichholz · 9h
Replying to @MichaelRCaputo
Totally. You're more of an employee than sympathizer.

3

Show more replies

Michael R. Cap
@MichaelRCaputo
Michael R.
@MichaelRC
Author "The Ukraine
@BombardierBooks
@GratefulDead Hea
#BillsMafia PODCAS
stillstandingpodcast
NY & FL
theukrainehoax.

By using Twitter's services you agree to our Cookies Use. We and our partners operate globally and use cookies, including for analytics, personal

Michael R.

@MichaelRCaput

Author "The Ukrai
@BombardierBoo
@GratefulDead H
#BillsMafia PODC
stillstandingpodca

NY & FL

theukrainehoa

Joined August

Michael R. Caputo

@MichaelRCaputo

Follow

The official Pardon Roger Stone Committee petition to @realDonaldTrump has 115,000 signatures and rising fast. When will you sign?

10:58 AM - 12 Feb 2020

25 Retweets **32** Likes

21 25 32

By using Twitter's
analytics, persona
ng for

22 26 34

gopackgo @gopackg87685759 · 3h
I hope you are in contact with George Webb.

1

Michael R. Caputo
@MichaelRCaputo

Follow

Replying to @gopackg87685759 @realDonaldTrump

who is george webb

11:01 AM - 12 Feb 2020

1

gopackgo @gopackg87685759 · 3h
Replying to @MichaelRCaputo @realDonaldTrump
Sorry, I don't know how to link, but go to his you tube channel. He did a video a few days ago in front of Trump's hotel in Sunny Isles asking for Roger to contact him. I'm not sure, but he doesn't seem like a crack pot. You decide. If he can help Roger at all...

1

1 more reply

Michael R.
@MichaelRCaput
Author "The Ukrai
@BombardierBoo
@GratefulDead H
#BillsMafia PODC
stillstandingpodca
NY & FL
theukrainehoa
Joined August

© 2020 Twitter About Help Center Terms Privacy policy Imprint Cookies Ads info

INTERNET ARCHIVE

SIGN UP / LOG IN UPLOAD Search

ABOUT CONTACT BLOG PROJECTS HELP DONATE JOBS VOLUNTEER PEOPLE

DONATE

INTERNET ARCHIVE
WayBackMachine

http://twitter.com/web/20200212230018if_/https:/twitter.con

Latest

Show All

Hrm.

The Wayback Machine has not archived that URL.

This page is available on the web!

Help make the Wayback Machine more complete!
Save this url in the Wayback Machine

Click here to search for all archived pages under
http://twitter.com/web/20200212230018if_/https:/twitter.com/MichaelRCaputo/status/.

The Wayback Machine is an initiative of the Internet Archive, a 501(c)(3) non-profit, building a digital library of Internet sites and other cultural artifacts in digital form.
Other projects include Open Library & archive-it.org.

Your use of the Wayback Machine is subject to the Internet Archive's Terms of Use.

By using Twitter's
analytics, persona
ng for

Michael R. Caputo
@MichaelRCaputo

Follow

Asked if he's appeared on Carlson's show specifically because he safely assumed Trump would see it, Caputo told The Daily Beast on Tuesday night, "Yes, that was my intention."

12:01 PM - 12 Feb 2020

28 Retweets **82** Likes

9 28 82

Home Ab
Log in
Michael R.
@MichaelRCaput
Author "The Ukrai
@BombardierBoo
@GratefulDead H
#BillsMafia PODC
stillstandingpodca
NY & FL
theukrainehoa
Joined August

By using Twitter's
analytics, persona
ng for

Michael R.

@MichaelRCaput

Author "The Ukrai
@BombardierBoo
@GratefulDead H
#BillsMafia PODC
stillstandingpodca

NY & FL

theukrainehoa

Joined Augus

25 36 42

Beatle Fan 52 @craigaa52 · 5h

Why would I want to see a criminal, unPATRIOTIC piece of shit pardoned?

1

Michael R. Caputo

@MichaelRCaputo

Follow

Replying to @craigaa52 @realDonaldTrump

45

12:02 PM - 12 Feb 2020

© 2020 Twitter About Help Center Terms Privacy policy Imprint Cookies Ads info

By using Twitter's
analytics, persona
ng for

Michael R.

@MichaelRCaput

Author "The Ukrai
@BombardierBoo
@GratefulDead H
#BillsMafia PODC
stillstandingpodca

NY & FL

theukrainehoa

Joined Augus

21 25 32

Jolene Colley @ColleyJolene · 47m

I'll sign it when hell freezes over

1 1

Michael R. Caputo

@MichaelRCaputo

Follow

Replying to @ColleyJolene

61

12:02 PM - 12 Feb 2020

© 2020 Twitter About Help Center Terms Privacy policy Cookies Ads info

By using Twitter's services you agree to our Cookies Use. We and our partners operate globally and use cookies, including for analytics, personalisation, and ads.

Michael R. Caputo

@MichaelRCaputo

Author "The Ukraine Hoax," 3-1-20 by @BombardierBooks, @25thID Veteran, @GratefulDead Head #MAGA Certified #BillsMafia PODCAST: stillstandingpodcast.c

© 2020 Twitter
About
Help Center
Terms
Privacy policy
Imprint
Cookies
Ads info

By using Twitter's
analytics, persona
ng for

Michael R.

@MichaelRCaput

Author "The Ukrai
@BombardierBoo
@GratefulDead H
#BillsMafia PODC
stillstandingpodca

NY & FL

theukrainehoa

Joined Augus

21 24 31

Prophet Motive @ProphetM0tive · 50m
When Hell f*cking freezes over.

1

Michael R. Caputo
@MichaelRCaputo

Follow

Replying to @ProphetM0tive

58

12:03 PM - 12 Feb 2020

© 2020 Twitter About Help Center Terms Privacy policy Imprint Cookies Ads info

By using Twitter's services you agree to our Cookies Use. We and our partners operate globally and use cookies, including for analytics, personalisation, and ads.

Michael R.

@MichaelRCaput

Author "The Ukrai
@BombardierBoo
@GratefulDead H
#BillsMafia PODC
stillstandingpodcast.com

NY & FL

theukrainehoax.com

Joined August 2009

---

gopackgo @gopackg87685759 · 2h

@MichaelRCaputo I believe this is him.

TruthLeaks - Investigative Journalist George Webb @..
Thanks for answering your subpoena from both Roger Stone's defense and prosecutors and going to Roger's trial everyday. Oh wait, you didn't come to Roger's trial at all, and you let him swing. As guess that was me...

1

Michael R. Caputo

@MichaelRCaputo

Follow

Replying to @gopackg87685759

I never saw this guy at the trial

12:05 PM - 12 Feb 2020

© 2020 Twitter About Help Center Terms Privacy policy Imprint Cookies Ads info

By using Twitter's
analytics, persona
ng for

The Joe Piscopo Show
@JoePiscopoShow

Follow

Missed todays show? It's all on Wednesdays podcast featuring @JrzyJoePiscopo with guests @JamesRosenTV, @CommissBratton, @DiMartinoBooth, @JoeBorelliNYC, @MichaelRCaputo, @SebGorka with @frankmorano, @algattullo, @DebbieDuHaime & MORE!

11:15 AM - 12 Feb 2020

10 Retweets **32** Likes

Home Ab
Log in
The Joe Pis
@JoePiscopoSho
#RadioPiscopo is
6:00-10:00a EST
Click below for pc
New York, NY
Joined June 2

Home Moments Search Twitter Have an account? Log in

LRenner ★★★ @LRenner2020 · 11m

That you'd go to Tucker's show doesn't guarantee that Trump gets intel from Tucker's show...

but DB needs the narrative that Trump--and supporters--are told what to think by Fox News.

Because: PROJECTION

1

Michael R. Caputo
@MichaelRCaputo

Follow

Replying to @LRenner2020

12:16 PM - 12 Feb 2020

Michael R.
@MichaelRCaput
Author "The Ukrai
@BombardierBoo
@GratefulDead H
#BillsMafia PODC
stillstandingpodca
NY & FL
theukrainehoa
Joined August

INTERNET ARCHIVE

SIGN UP / LOG IN UPLOAD Search

ABOUT CONTACT BLOG PROJECTS HELP DONATE JOBS VOLUNTEER PEOPLE

DONATE

INTERNET ARCHIVE
WayBackMachine

http://twitter.com/web/20200212234557if_/https:/twitter.con

Latest

Show All

Hrm.

The Wayback Machine has not archived that URL.

This page is available on the web!

Help make the Wayback Machine more complete!
Save this url in the Wayback Machine

Click here to search for all archived pages under
http://twitter.com/web/20200212234557if_/https:/twitter.com/MichaelRCaputo/status/.

The Wayback Machine is an initiative of the Internet Archive, a 501(c)(3) non-profit, building a digital library of Internet sites and other cultural artifacts in digital form.
Other projects include Open Library & archive-it.org.

Your use of the Wayback Machine is subject to the Internet Archive's Terms of Use.

By using Twitter's services you agree to our [illegible]. We and our partners operate globally and use cookies, including for analytics, personalisation, and ads.

Home Ab[illegible] [illegible]count? Log in

Paul Joseph Watson
@PrisonPlanet

Follow

Retweet to pardon Roger Stone.

Wojciech Pawelczyk

12:53 PM - 12 Feb 2020

1,636 Retweets **1,898** Likes

52 1.6K 1.9K

Yolanda Talbert @Shimasonnie_64 · 42m
Replying to @PrisonPlanet

Paul Josep
@PrisonPlanet

"Watson is a brilli
Spectator....."Free
The Mirror.

London
[illegible]
Joined Januar

Home

ccount? Log in

Michael R.

@MichaelRCaput

Author "The Ukrai
@BombardierBoo
@GratefulDead H
#BillsMafia PODC
stillstandingpodca

NY & FL

theukrainehoa

Joined Augus

13 36 98

Darren Smillie @rheosrock · 4h
Have you ever discussed the Dead with Tucker?

1 1

Michael R. Caputo
@MichaelRCaputo

Follow

Replying to @rheosrock

Of course! On the air too.

1:25 PM - 12 Feb 2020

© 2020 Twitter About Help Center Terms Privacy policy Cookies Ads info

By using Twitter's services you agree to our Cookies Use. We and our partners operate globally and use cookies, including for analytics, personalisation, and ads.

Pedro Israe
Orta
@PedroIsraelOrta

Former CIA, Dept
officer with experi
whistleblowing sta
procedures. cohq

United States
israelortaphot
Joined August

Pedro Israel Orta ★★★ 👁👁 ✝ 🇺🇸
@PedroIsraelOrta

Follow

Sign the petition . . .

> **Michael R. Caputo** 🇺🇸🇺🇦 @MichaelRCaputo
> This entire investigation was a political hit job, and we believe the #MAGA movement agrees: the President should pardon Roger Stone. Please join us at the Pardon Roger J. Stone Committee, blessed by the Stone family. pardonrogerjstone.org

1:11 PM - 12 Feb 2020

35 Retweets **48** Likes

Melva

5 35 48

Jesse Thomson @Braxo · 9h

Replying to @PedroIsraelOrta @MichaelRCaputo

The President already congratulated Barr with his suggestion of 3 to 4 years for Stone. Wish it was longer, but that's good enough for me.

Show more replies

© 2020 Twitter About Help Center Terms Privacy policy Cookies Ads info

Home Moments Search Twitter Have an account? Log in

Asawin Sue
@swin24

Trumpworld repor
Rolling Stones far
SINKING IN THE
below). On Signal
asawin.suebsaeng

Washington, D
bit.ly/SinkingR
Joined June 2

Asawin Suebsaeng ✓
@swin24

Follow

"Asked if he's appeared on @tuckerCarlson's show [to call for Roger Stone's pardon] specifically because he safely assumed Trump would see it, @MichaelRCaputo told The Daily Beast on Tuesday night, 'Yes, that was my intention.'"

> **Eric Hananoki** ✓ @ehananoki
> "The show's position as a platform for pro-Stone messaging is potent enough that Trump allies who seek leniency for the Stone have specifically sought to appear on the Fox News show in order to get the message to the president." thedailybeast.com/trump-turns-to…

12:23 PM - 12 Feb 2020

85 Retweets **137** Likes

8 85 137

Asawin Suebsaeng ✓ @swin24 · 2h
for a year, Tucker Carlson has been devoting signicant airtime to calling for Trump to pardon Roger Stone. The president has been taking keen note:
thedailybeast.com/trump-turns-to…

By using Twitter's services you agree to our Cookies Use. We and our partners operate globally and use cookies, including for analytics, personalisation, and ads.

Michael R.

@MichaelRCaputo

Author "The Ukrai...
@BombardierBoo...
@GratefulDead H...
#BillsMafia PODC...
stillstandingpodca...

NY & FL

theukrainehoa...

Joined August...

Michael R. Caputo 🇺🇸🇺🇦 ✓
@MichaelRCaputo

Follow

TDS is a helluva disease

(((Jackie Justice))) ⚖️ 🗽 @littlejackie66
Replying to @mikhos57 @swin24 and 3 others

Oh, I see. Trump is so easily influenced by a tv host, he can't make a decision on his own? Now, there's a strong, confident stable jenius.
At least, as an impeached president, Trump will never be pardoned himself for any crimes prosecuted after he leaves office.

3:22 PM - 12 Feb 2020

7 Retweets **19** Likes

4 7 19

Andreina @Andrein16705270 · 1h
Replying to @MichaelRCaputo
"jenius"

Ray @Ray76519073 · 48m
Replying to @MichaelRCaputo
Makes you incoherent apparently.

By using Twitter's
analytics, persona
ng for

Michael R.
@MichaelRCaput

Author "The Ukrai
@BombardierBoo
@GratefulDead Ha
#BillsMafia PODC
stillstandingpodca

NY & FL
theukrainehoa
Joined Augus

63 54 91

Lew @HorribleVicious · 45m
Jesus what a fucking grifter.

1

Michael R. Caputo
@MichaelRCaputo

Follow

Replying to @HorribleVicious

76

3:23 PM - 12 Feb 2020

1

Lew @HorribleVicious · 23m
Replying to @MichaelRCaputo
Oh boy. Really got me there. Pathetic.

1

© 2020 Twitter About Help Center Terms Privacy policy Imprint Cookies Ads info

By using Twitter's services you agree to our Cookies Use. We and our partners operate globally and use cookies, including for analytics, personalisation, and ads.

Home Ab... ...count? Log in

Michael R.

@MichaelRCaput

Author "The Ukrai
@BombardierBoo
@GratefulDead H
#BillsMafia PODC
stillstandingpodca

NY & FL

theukrainehoa

Joined August

Michael R. Caputo 🇺🇸🇺🇦
@MichaelRCaputo

Follow

You don't have to look any further than the federal prosecutors who railroaded Roger Stone to know that his prosecution was out of control. President Trump should pardon him.

3:32 PM - 12 Feb 2020

31 Retweets **79** Likes

11 31 79

Remy Denton @CaLiLiberal20 · 3h
Replying to @MichaelRCaputo

By using Twitter's services you agree to our Cookies Use. We and our partners operate globally and use cookies, including for analytics, personalisation, and ads.

beefish_queefish @BQueefish · 6h

Would love to hear what @MichaelRCaputo has to say about Project Rasputin but I doubt I'd be able to understand him with Putin's scrotum jammed down his esophagus. #MAGAValentinesGifts

1

Michael R. Caputo

@MichaelRCaputo

Follow

Replying to @BQueefish

8

4:36 PM - 12 Feb 2020

1

beefish_queefish @BQueefish · 6h

Replying to @MichaelRCaputo

Mikey, the question still remains: what is Project Rasputin and were you involved?

© 2020 Twitter About Help Center Terms Privacy policy Imprint Cookies Ads info

By using Twitter's
analytics, persona
ng for
Home Ab
count? Log in

Michael R.
@MichaelRCaput
Author "The Ukrai
@BombardierBoo
@GratefulDead H
#BillsMafia PODC
stillstandingpodca
NY & FL
theukrainehoa
Joined August

2 4

Brian Cates // Digital Soldier for Flynn ★★★ @drawandstrike · 2h

He interviewed a lot of people, not just Mr. Caputo.

2 1 14

Michael R. Caputo 🇺🇸🇺🇦

@MichaelRCaputo

Follow

Replying to @drawandstrike @mizdonna @ByronYork

And every one of us has a dark Aaron Zelinsky story. He's a devious entitled prick with power delusions and outsized career aspirations. Until now.

4:42 PM - 12 Feb 2020

1 Retweet **19** Likes

2 1 19

FOOL NELSON @FOOL_NELSON · 2h

Replying to @MichaelRCaputo @drawandstrike and 2 others

Seemed like he terrorized Corsi then Drew up a fraudulent indictment against him.

2

The Whistle Blower @RIDER_755 · 2h

Replying to @MichaelRCaputo @drawandstrike and 2 others

Is he worse than Andrew Weissmann? Who I have read from Sydney Powell book should also be behind bars or at the very least never be allowed to practice "Law" again.

By using Twitter's
analytics, persona
ng for
Home
count? Log in

Yuckabuck Chuck @YuckabuckChuck · 5h

Neither was Trump, according to Mueller. Why do liberals still believe the Russia hoax when it has been debunked by their own hero?

2 2

Michael R. Caputo

@MichaelRCaputo

Follow

Replying to @YuckabuckChuck @CharlesEichholz and 2 others

Mueller was awesome in Congress

4:59 PM - 12 Feb 2020

2 Likes

2 2

Michael R.
@MichaelRCaput
Author "The Ukrai
@BombardierBoo
@GratefulDead H
#BillsMafia PODC
stillstandingpodca
NY & FL
theukrainehoa
Joined August

By using Twitter's services you agree to our Cookies Use. We and our partners operate globally and use cookies, including for analytics, personalisation, and ads.

Manny Alic
@Manny_Alicandr

Attorney; Alum:
newsletter:
mannyalicandrost

NY

Joined May 20

Manny Alicandro
@Manny_Alicandro

Follow

Michael Caputo launches group to push for a presidential pardon for Roger Stone - Washington Times

4:12 PM - 12 Feb 2020

15 Retweets **26** Likes

2 15 26

By using Twitter's services you agree to our [illegible]. We and our partners operate globally and use cookies, including for analytics, personalisation, and ads.

Melissa Pedersen
@MelissaPederse

Follow

Michael Caputo launches group to push for a presidential pardon for Roger Stone
dlvr.it/RPw8LY

12:50 PM - 12 Feb 2020

© 2020 Twitter About Help Center Terms Privacy policy Imprint Cookies Ads info

By using Twitter's
analytics, persona
ng for

Home Ab
count? Log in

Stephanie
@CaputoStephan

Sometimes, you j
something.

Joined Febru

13 32 93

Stephanie Caputo
@CaputoStephanie

Follow

Replying to @MichaelRCaputo

I'd like you to appear with Tucker at least weekly to update viewers on developments with Stone's case.

12:21 PM - 12 Feb 2020

1 Like

1

© 2020 Twitter About Help Center Terms Privacy policy Imprint Cookies Ads info

By using Twitter's
analytics, persona
ng for
Home Ab
Count? Log in

Charitable group to manage fu

Jesus My Amigo, a nonprofit Christian or
a helping hand to many families and gro
world, is committed to help the family of
accomplish this, the group has partnered
Committee to Pardon Roger J. Stone and
receipt and disbursement of funds.
Jesus My Amigo believes compassionate
accomplish more together than we can a
many ways to join Jesus My Amigo and s
mission. Contact us to find out more abo
opportunities, fundraising events, and w
pass our message to your friends and fa

SIGN PETITION NOW

1 3

Michael R. Caputo
@MichaelRCaputo

Follow

Replying to @PiperK

The charity is close with a few of our committee members, it's mission is to aid families and they are devoted to helping the Stones.

5:36 PM - 12 Feb 2020

© 2020 Twitter About Help Center Terms Privacy policy Imprint Cookies Ads info

By using Twitter's services you agree to our Cookies Use. We and our partners operate globally and use cookies, including for analytics, personalisation, and ads.

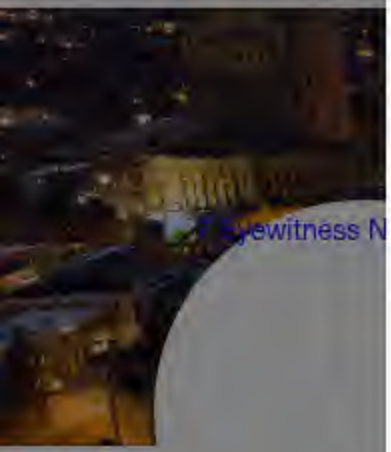

7 Eyewitne
@WKBW

7 Eyewitness New
Western New York
sports, and weath

Buffalo
wkbw.com
Joined March

7 Eyewitness News
@WKBW

Follow

Michael Caputo announced the founding of a committee that he says will encourage the president to pardon Stone.

11:06 AM - 12 Feb 2020

3 1

lou @hamlou · 26m
Replying to @WKBW

By using Twitter's services you agree to our Cookies Use. We and our partners operate globally and use cookies, including for analytics, personalisation, and ads.

Michael R.

@MichaelRCaput

Author "The Ukra Hoax" 2.1.20 by
@BombardierBoo
@GratefulDead Hi
#BillsMafia PODCAST:
stillstandingpodcast.com

NY & FL

theukrainehoax.com

Joined August 2009

Dan Friedman @dfriedman33 · 8h

Vaguely surprised this didn't exist yet. Interesting timing.
"Michael Caputo, former campaign advisor to President Donald J. Trump and longtime friend of Roger Stone, announced today the founding of a committee to encourage the President to pardon his longtime aide."

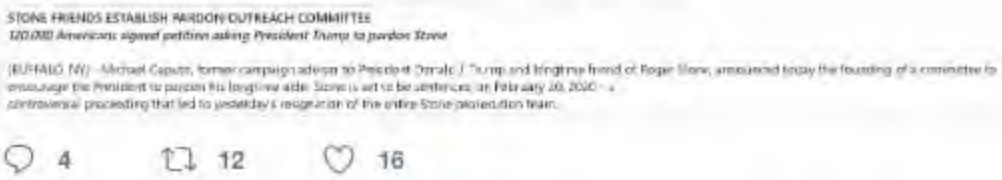

STONE FRIENDS ESTABLISH PARDON OUTREACH COMMITTEE

120,000 Americans signed petition asking President Trump to pardon Stone

(BUFFALO, NY) – Michael Caputo, former campaign advisor to President Donald J. Trump and longtime friend of Roger Stone, announced today the founding of a committee to encourage the President to pardon his longtime aide. Stone is set to be sentenced on February 20, 2020 – a controversial proceeding that led to yesterday's resignation of the entire Stone prosecution team.

4 12 16

Michael R. Caputo 🇺🇸🇺🇦 ✓

@MichaelRCaputo

Follow

Replying to @dfriedman33

No time like the present.

5:36 PM - 12 Feb 2020

© 2020 Twitter About Help Center Terms Privacy policy Imprint Cookies Ads info

By using Twitter's services you agree to our [illegible]. We and our partners operate globally and use cookies, including for analytics, personalisation, and ads.

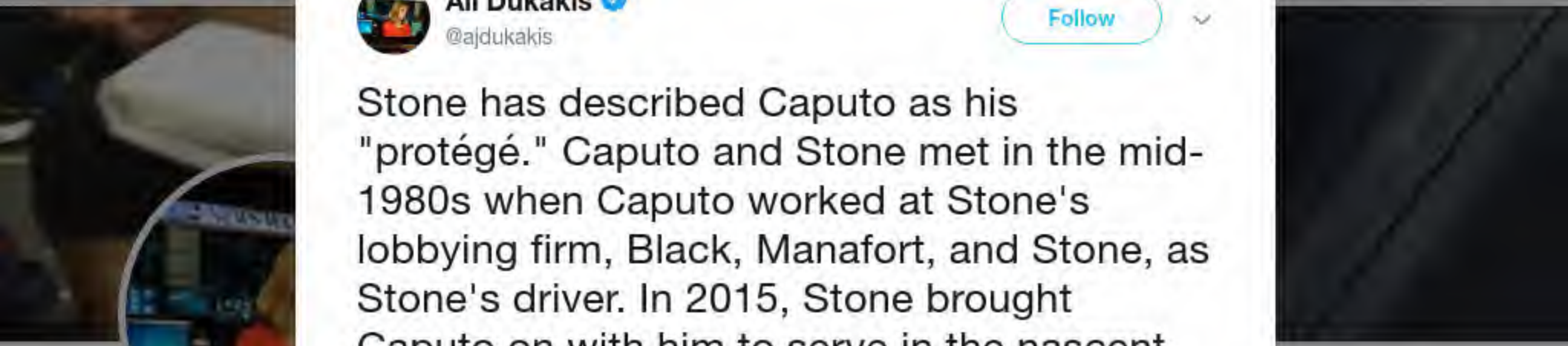

Ali Dukakis
@ajdukakis

Investigative Repo[illegible]
News D.C. bureau[illegible]
mine. tips encoura[illegible]

Washington, D[illegible]
[illegible]
Joined June 2[illegible]

Ali Dukakis ✓
@ajdukakis

Follow

Stone has described Caputo as his "protégé." Caputo and Stone met in the mid-1980s when Caputo worked at Stone's lobbying firm, Black, Manafort, and Stone, as Stone's driver. In 2015, Stone brought Caputo on with him to serve in the nascent days of Trump's presidential run.

> **Ali Dukakis** ✓ @ajdukakis
> In intv w/our Investigations podcast, Caputo told us that Stone did not come up by name in his meeting w/Trump, but added, "Roger is my best friend, and the president knows that. I think he was being careful not to mention his name. ... I'm very, very concerned [about Stone]..1/2
> Show this thread

10:45 AM - 12 Feb 2020

2 Retweets **2** Likes

2 2

© 2020 Twitter About Help Center Terms Privacy policy Imprint Cookies Ads info

By using Twitter's services you agree to our Cookies Use. We and our partners operate globally and use cookies, including for analytics, personalisation, and ads.

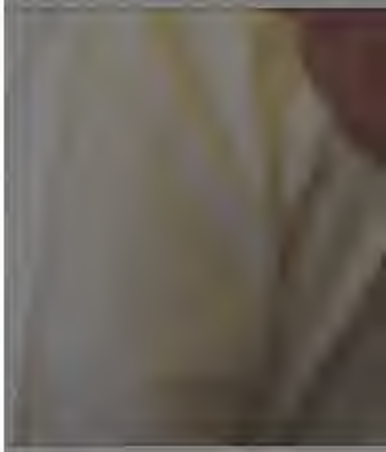

Anne Rums...
@agearan

White House Correspondent
@WashingtonPos...
contributor. Foreig...
here, mostly. Sometimes pandas.

Washington DC
washpost.com
Joined August 2008

Anne Rumsey Gearan
@agearan

Follow

Inbox: "Michael Caputo, former campaign advisor to President Donald J. Trump and longtime friend of Roger Stone, announced today the founding of a committee to encourage the President to pardon his longtime aide."

10:40 AM - 12 Feb 2020

3 Retweets **6** Likes

3 6

© 2020 Twitter About Help Center Terms Privacy policy Cookies Ads info

By using Twitter's services you agree to our . We and our partners operate globally and use cookies, including for analytics, personalisation, and ads.

Home Ab ... count? Log in

Ali Dukakis
@ajdukakis

Follow

In a press release that will go out shortly, the Stone party cmte writes it's "comprised of old friends closing ranks around the Stone family as his sentencing date approaches. The group is raising money to pay for Stone's legal appeal and to establish a fund to care for his wife

Ali Dukakis @ajdukakis
Michael Caputo, former Trump campaign aide and Roger Stone's best friend and protege, just launched "Pardon Roger J. Stone Committee" on behalf of Stone's friends and says it's preparing to work with Trump and the WH "if the opportunity arises for presidential clemency."

10:22 AM - 12 Feb 2020

3

Ali Dukakis @ajdukakis · 5h
" Nydia and their family, left destitute after paying millions in legal fees. They are also preparing to work with President Trump and the White House if the opportunity arises for presidential clemency. The committee has the family's blessing."

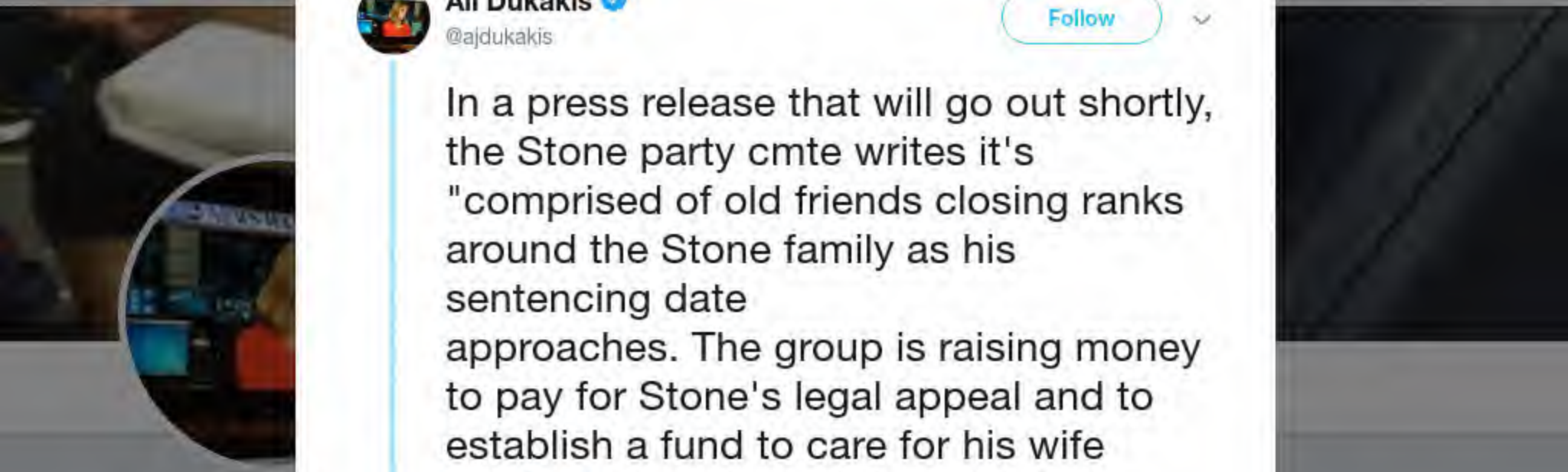

Ali Dukakis
@ajdukakis

Investigative Repo
News D.C. bureau
mine. tips encour

Washington, D

Joined June 2

By using Twitter's
analytics, persona

approaches. The group is raising money to pay for Stone's legal appeal and to establish a fund to care for his wife

> **Ali Dukakis** @ajdukakis
> Michael Caputo, former Trump campaign aide and Roger Stone's best friend and protege, just launched "Pardon Roger J. Stone Committee" on behalf of Stone's friends and says it's preparing to work with Trump and the WH "if the opportunity arises for presidential clemency."

3

Ali Dukakis
@ajdukakis

Follow

" Nydia and their family, left destitute after paying millions in legal fees. They are also preparing to work with President Trump and the White House if the opportunity arises for presidential clemency. The committee has the family's blessing."

10:22 AM - 12 Feb 2020

1 Like

1

© 2020 Twitter About Help Center Terms Privacy policy Imprint Cookies Ads info

By using Twitter's services you agree to our [illegible]. We and our partners operate globally and use cookies, including for analytics, personalisation, and ads.

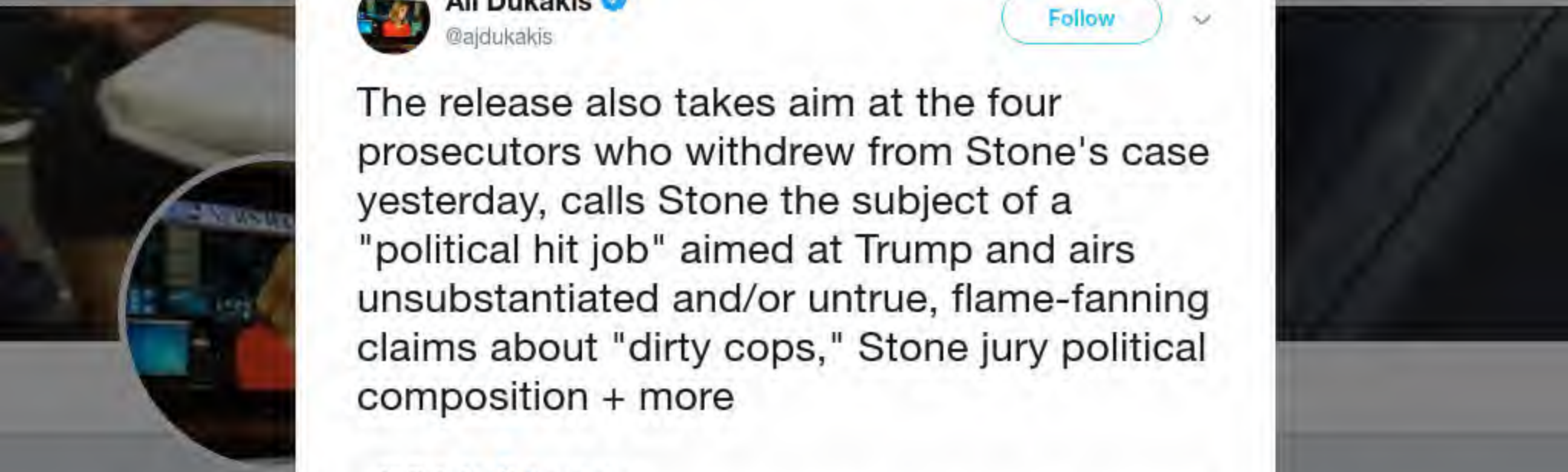

Ali Dukakis
@ajdukakis

Investigative Repo[illegible]
News D.C. bureau[illegible]
mine. tips encoura[illegible]

Washington, D[illegible]
[illegible]
Joined June 2[illegible]

Ali Dukakis @ajdukakis

Follow

The release also takes aim at the four prosecutors who withdrew from Stone's case yesterday, calls Stone the subject of a "political hit job" aimed at Trump and airs unsubstantiated and/or untrue, flame-fanning claims about "dirty cops," Stone jury political composition + more

> **Ali Dukakis** @ajdukakis
> " Nydia and their family, left destitute after paying millions in legal fees. They are also preparing to work with President Trump and the White House if the opportunity arises for presidential clemency. The committee has the family's blessing."
> Show this thread

10:27 AM - 12 Feb 2020

1 Like

1

© 2020 Twitter About Help Center Terms Privacy policy Cookies Ads info

Stone's case yesterday, calls Stone the subject of a "political hit job" aimed at Trump and airs unsubstantiated and/or untrue, flame-fanning claims about "dirty cops," Stone jury political composition + more ...

1 2

Ali Dukakis ✓
@ajdukakis

Follow

In intv w/our Investigations podcast, Caputo told us that Stone did not come up by name in his meeting w/Trump, but added, "Roger is my best friend, and the president knows that. I think he was being careful not to mention his name. ... I'm very, very concerned [about Stone]..1/2

10:39 AM - 12 Feb 2020

1 Like

1 1

Ali Dukakis ✓ @ajdukakis · 2h

2/2 "...I know the president is, too." Caputo added that he gleaned from the Oval office meeting that Trump had been following the trajectory of Stone's case and others resulting from the special counsel's probe closely.

By using Twitter's services you agree to our [illegible]. We and our partners operate globally and use cookies, including for analytics, personalisation, and ads.

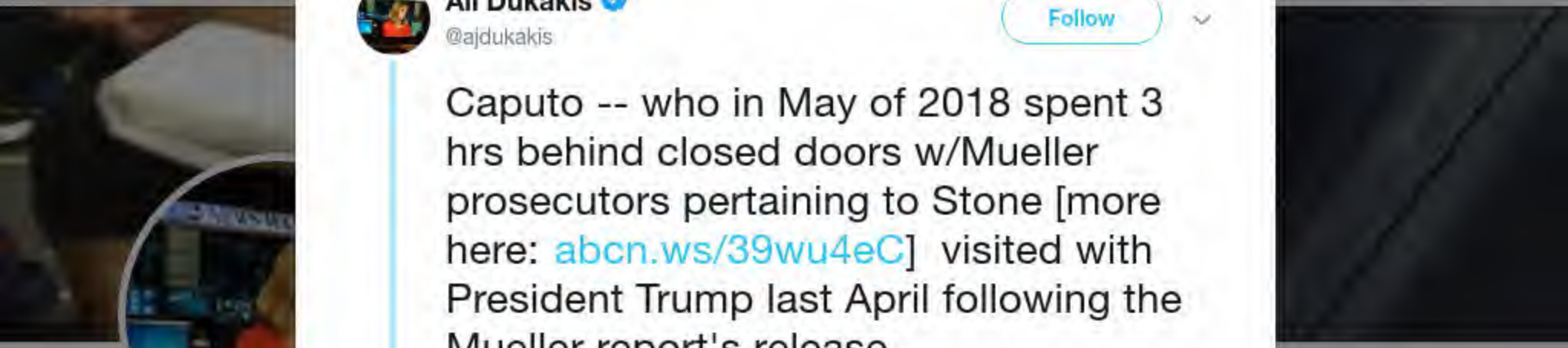

Ali Dukakis
@ajdukakis

Investigative Repo[illegible]
News D.C. bureau[illegible]
mine. tips encoura[illegible]

Washington, D[illegible]
[illegible]
Joined June 2[illegible]

Ali Dukakis @ajdukakis

Follow

Caputo -- who in May of 2018 spent 3 hrs behind closed doors w/Mueller prosecutors pertaining to Stone [more here: abcn.ws/39wu4eC] visited with President Trump last April following the Mueller report's release.

> **Ali Dukakis** @ajdukakis
> The release also takes aim at the four prosecutors who withdrew from Stone's case yesterday, calls Stone the subject of a "political hit job" aimed at Trump and airs unsubstantiated and/or untrue, flame-fanning claims about "dirty cops," Stone jury political composition + more …

10:39 AM - 12 Feb 2020

2 Likes

1 2

Ali Dukakis @ajdukakis · 5h

In intv w/our Investigations podcast, Caputo told us that Stone did not come up by name in his meeting w/Trump, but added, "Roger is my best friend, and the president knows that. I think he was being careful not to mention his name. ... I'm very, very concerned [about Stone]..1/2

1 1

By using Twitter's services you agree to our Cookies Use. We and our partners operate globally and use cookies, including for analytics, personalisation, and ads.

David Reaboi ✓
@davereaboi

Follow

Good for @MichaelRCaputo, a stand up guy.

> **Anne Rumsey Gearan** ✓ @agearan
> Inbox: "Michael Caputo, former campaign advisor to President Donald J. Trump and longtime friend of Roger Stone, announced today the founding of a committee to encourage the President to pardon his longtime aide."

5:37 PM - 12 Feb 2020

9 Retweets **32** Likes

2 9 32

Epbofx - Specter of Roy Cohn @epbofx · 3m
Replying to @davereaboi @MichaelRCaputo
Former.

Not stand up, it's his only way to weasel back into "best people" status.

Bolle @ShadeandSun · 26m
Replying to @davereaboi @MichaelRCaputo
Reaboi admits that lying to Congress and the police is fine in the USA. What a joke of a person.

By using Twitter's
analytics, persona

Home Ab

Michael R.

@MichaelRCaput

Author "The Ukrai
@BombardierBoo
@GratefulDead H
#BillsMafia PODC
stillstandingpodca

NY & FL

theukrainehoa

Joined August

Michael R. Caputo
@MichaelRCaputo

Follow

.@hartformemphis told the judge she was impartial and wasn't much focused on the Trump story. Then she angled to be the jury foreman, which she did once before after running as a Dem for Congress, the body Stone allegedly lied to. This is a travesty.

5:58 PM - 12 Feb 2020

52 Retweets **90** Likes

13 52 90

ng for

count? Log in

By using Twitter's services you agree to our Cookies Use. We and our partners operate globally and use cookies, including for analytics, personalisation, and ads.

Michael R. Caputo 🇺🇸🇺🇦 ✓
@MichaelRCaputo

Follow

Replying to @MarkAugustine60

Page?

5:59 PM - 12 Feb 2020

2 Likes

1 2

Mark Augustine @MarkAugustine60 · 5h
Replying to @MichaelRCaputo
My bad, good catch.

1

Michael R. Caputo 🇺🇸🇺🇦 ✓ @MichaelRCaputo · 5h
I think you'd like Stone. Don't believe the hype.

1 1

1 more reply

© 2020 Twitter About Help Center Terms Privacy policy Imprint Cookies Ads info

INTERNET ARCHIVE

SIGN UP / LOG IN UPLOAD Search

ABOUT CONTACT BLOG PROJECTS HELP DONATE JOBS VOLUNTEER PEOPLE

DONATE

INTERNET ARCHIVE
WayBackMachine

http://twitter.com/web/20200213070419if_/https:/twitter.con

Latest

Show All

Hrm.

The Wayback Machine has not archived that URL.

This page is available on the web!

Help make the Wayback Machine more complete!
Save this url in the Wayback Machine

Click here to search for all archived pages under
http://twitter.com/web/20200213070419if_/https:/twitter.com/MichaelRCaputo/status/.

The Wayback Machine is an initiative of the Internet Archive, a 501(c)(3) non-profit, building a digital library of Internet sites and other cultural artifacts in digital form.
Other projects include Open Library & archive-it.org.

Your use of the Wayback Machine is subject to the Internet Archive's Terms of Use.

By using Twitter's services you agree to our Cookies Use. We and our partners operate globally and use cookies, including for analytics, personalisation, and ads.

Mark Augustine
@MarkAugustine60

Follow

Mr. Comey's tenure was marked by truly revolting corruption and partisanship, as the FBI rank/file will attest. Mr. Stone's alleged guilt notwithstanding, mark my words: By this time next year, Comey will be behind bars and Stone will be walking around a free man.

> **James Comey** @Comey
> What really matters today is the crisis at the Justice Department. "This is not normal and it is not right, and it is dangerous territory for the rule of law."
> washingtonpost.com/opinions/2020/...

6:12 PM - 12 Feb 2020

72 Retweets **169** Likes

12 72 169

Rev4Q @QRev4 · 1h
Replying to @MarkAugustine60
I certainly hope you are right.

1

By using Twitter's
analytics, persona
ng for

Devil Pup
@DevilPup74

History. philosoph
sense. American.

Illinois, USA

Joined Octobe

16 73 122

Devil Pup 🇺🇸🐶
@DevilPup74

Follow

Replying to @MichaelRCaputo @poppy848 @hartformemphis

Scrubbing her social media as we speak. Hope someone archived her twitter as well as her FB.

6:12 PM - 12 Feb 2020

2 Retweets **9** Likes

1 2 9

poppy @poppy848 · 2h

Replying to @DevilPup74 @MichaelRCaputo @hartformemphis

Too late for that. Amazing how foolish and smug these people are.

2

© 2020 Twitter About Help Center Terms Privacy policy Imprint Cookies Ads info

Michael R.

@MichaelRCaput

Author "The Ukra
@BombardierBooks, @25thID Veteran,
@GratefulDead Head #MAGA Certified
#BillsMafia PODCAST:
stillstandingpodcast.com

NY & FL

theukrainehoax.com

Joined August 2009

Michael R. Caputo 🇺🇸🇺🇦
@MichaelRCaputo

Follow

@Cernovich

> **Devil Pup**🇺🇸🐶 @DevilPup74
> Replying to @MichaelRCaputo @poppy848 @hartformemphis
>
> Scrubbing her social media as we speak. Hope someone archived her twitter as well as her FB.

6:13 PM - 12 Feb 2020

8 Likes

8

© 2020 Twitter About Help Center Terms Privacy policy Cookies Ads info

By using Twitter's
analytics, persona
ng for

Michael R.

@MichaelRCaput

Author "The Ukrai
@BombardierBoo
@GratefulDead Ha
#BillsMafia PODC
stillstandingpodca

NY & FL

theukrainehoa

Joined Augus

16 17 69

RoseLynn Mom of Humans and Dogs. @EliAvaSaydemom · 58m
Aren't you the guy who went on Faux news all drunk? Shut the hell up.

1

Michael R. Caputo
@MichaelRCaputo

Follow

Replying to @EliAvaSaydemom

You need to check your facts, Copernicus.

6:14 PM - 12 Feb 2020

1

RoseLynn Mom of Humans and Dogs. @EliAvaSaydemom · 56m
Replying to @MichaelRCaputo
You need better friends, obviously.

1

Michael R. Caputo @MichaelRCaputo · 56m
You need to learn how to use google

1

5 more replies

© 2020 Twitter About Help Center Terms Privacy policy Imprint Cookies Ads info

INTERNET ARCHIVE
SIGN UP / LOG IN
UPLOAD
Search
ABOUT CONTACT BLOG PROJECTS HELP DONATE JOBS VOLUNTEER PEOPLE

DONATE

INTERNET ARCHIVE
WayBackMachine

http://twitter.com/web/20200213024623if_/https://twitter.co

Latest

Show All

Hrm.

The Wayback Machine has not archived that URL.

This page is available on the web!

Help make the Wayback Machine more complete!
Save this url in the Wayback Machine

Click here to search for all archived pages under
http://twitter.com/web/20200213024623if_/https://twitter.com/MichaelRCaputo/status/.

The Wayback Machine is an initiative of the Internet Archive, a 501(c)(3) non-profit, building a digital library of Internet sites and other cultural artifacts in digital form.
Other projects include Open Library & archive-it.org.

Your use of the Wayback Machine is subject to the Internet Archive's Terms of Use.

Rachel E @REPsmile · 16m

She could speak out against Trump and his associates yet the judge gagged Stone and his ability to defend himself publicly.

1

Michael R. Caputo

@MichaelRCaputo

Follow

Replying to @REPsmile @hartformemphis

After finessing her way onto the Stone jury and into the foreman seat, Hart went on a charm offensive in the jury room.

It might be legal, but it's disgusting. This woman is repugnant.

By using Twitter's
analytics, persona
ng for
Home Ab
Count? Log in

1

RoseLynn Mom of Humans and Dogs. @EliAvaSaydemom · 1h
You're a friend of Roger Stone. Enough said.

2

Michael R. Caputo
@MichaelRCaputo

Follow

Replying to @EliAvaSaydemom

And you're a dog faced pony soldier.

Michael R.
@MichaelRCaput
Author "The Ukrai
@BombardierBoo
@GratefulDead H
#BillsMafia PODC
stillstandingpodca
NY & FL
theukrainehoa
Joined August

By using Twitter's services you agree to our Cookies Use. We and our partners operate globally and use cookies, including for analytics, personalisation, and ads.

Michael R. Caputo

@MichaelRCaputo

Author "The Ukraine Hoax," 3-1-20 by @BombardierBooks, @25thID Veteran, @GratefulDead Head #MAGA Certified #BillsMafia PODCAST: stillstandingpodcast.com

NY & FL

theukrainehoax.com

Joined August 2009

Michael R. Caputo

@MichaelRCaputo

Follow

@Charlie_Reports man you have been through the gauntlet for your craft. #Respect

> **7 Eyewitness News** @WKBW
> WATCH: the U.S. Attorney and FBI discuss the arrest of an adjunct professor at Christ the King Seminary, accused of making threats against 7 Eyewitness News Investigative Reporter Charlie Specht. wkbw.com/live2

6:26 PM - 12 Feb 2020

© 2020 Twitter About Help Center Terms Privacy policy Imprint Cookies Ads info

While that's not something I'd condone, 1) she's not the judge or only juror 2) it's still possible to understand factual evidence if biased.

The headline of this is a joke

1

Michael R. Caputo
@MichaelRCaputo

Follow

Replying to @tiredcitizenn @tish08902 @hartformemphis

She was the foreman. Try to keep up.

6:30 PM - 12 Feb 2020

9 Retweets **29** Likes

2 9 29

tired citizen @tiredcitizenn · 8h

Replying to @MichaelRCaputo @tish08902 @hartformemphis

That's what I thought originally but the article seemed to imply that she was a juror

2

Jeffrey Collins @Collinstaxacct · 6h

Yeah. The foreman of the jury.

3

Show more replies

By using Twitter's
analytics, persona
ng for
Home Ab
Log in

14 57 101

Ben Gozzie @Ben_Gozzie · 1h

doesn't this mostly prove the incompetence of the defense? i mean, the point of voir dire is to vet jurors. surely someone on stone's legal team could have googled this person and uncovered her politics?

1

Michael R. Caputo

@MichaelRCaputo

Follow

Replying to @Ben_Gozzie

I'm shocked the defense didn't review all juror social media accounts in voir dire. It seems like a no brainer.

7:19 PM - 12 Feb 2020

1 Retweet **1** Like

1 1

© 2020 Twitter About Help Center Terms Privacy policy Cookies Ads info

By using Twitter's
analytics, persona
ng for

Michael R.

@MichaelRCaput

Author "The Ukrai
@BombardierBoo
@GratefulDead H
#BillsMafia PODC
stillstandingpodca

NY & FL

theukrainehoa

Joined August 2009

1 1 5

Michael R. Caputo
@MichaelRCaputo

Follow

Replying to @REPsmile @hartformemphis

That's actually another jury candidate whose husband was at DoJ National Security Division. The judge allowed her in, and the defense bounced her.

7:21 PM - 12 Feb 2020

1 Like

1 1

Rachel E @REPsmile · 26m

Replying to @MichaelRCaputo @hartformemphis

Thank you - got that confused.

© 2020 Twitter About Help Center Terms Privacy policy Imprint Cookies Ads info

#BidenCorruption #IowaCaucuses2020 #ImpeachmentHoax

7 21 36

Sven-Erik Sieurin @sieurin312 · 3h
Caputo, You are the hoax, you are the lie.

1

Michael R. Caputo 🇺🇸🇺🇦
@MichaelRCaputo

Follow

Replying to @sieurin312

1🤣

3:24 AM - 13 Feb 2020

© 2020 Twitter About Help Center Terms Privacy policy Cookies Ads info

By using Twitter's
analytics, persona
ng for
Home Ab
count? Log in

John Cardi
@johncardillo
@Newsmax TV gu
time. My horses c
cowboy. Opinion
endorsement.
Florida
newsmax.tv/co
Joined March

John Cardillo
@johncardillo

Follow

Social Media Posts Prove the Judge Rigged the Roger Stone Prosecution

Very solid work by @Cernovich that the MSM didn't do.

Stone's judge let her bias guide jury selection.

Cc: @realDonaldTrump

By using Twitter's services you agree to our Cookies Use. We and our partners operate globally and use cookies, including for analytics, personalisation, and ads.

Mike Cerno
@Cernovich

Writer, filmmaker,
Cernovich.com

Orange Count
Cernovich.com
Joined August

Mike Cernovich ✓
@Cernovich

Follow

Trump commented about Stone.

This caused a juror to defend the verdict to CNN in a public statement.

That's how we found the juror's far left wing social media posts.

This is why you LOSERS and fatalists who say, "Nothing matters," need to go away and be losers somewhere else.

6:29 PM - 12 Feb 2020

1,298 Retweets **4,023** Likes

85 1.3K 4.0K

Ron Coleman ✓ @RonColeman · 4h
Replying to @Cernovich
Also: "Why does Trump say all the things?" 😖

Trump does more than move the needle with what he says and tweets. He re-

Home Moments Search Twitter Have an account? Log in

Jack Posob
@JackPosobiec

Veteran intel office
family man. Book
@OANN

Washington, D

Joined May 20

Jack Posobiec 🇺🇸 ✓
@JackPosobiec

Follow

The foreman on the Roger Stone jury was posting Politico links during the trial

Does this mean she was reading Politico during the trial, which covered the case extensively?

> **Tomeka Hart** @hartformemphis
> Had my head down and missed this!!
>
> Kentucky—go big blue—and I'm not talking about your raggedy SEC school!
> politico.com/news/2019/11/1…

7:06 PM - 12 Feb 2020

1,610 Retweets **2,612** Likes

83 1.6K 2.6K

Ex-Dem🇺🇸Latina @ExDemLatina · 10h
Replying to @JackPosobiec @CashBama
I hope everyone took screenshots of her social media because she is Da-LETING

2 4 26

Startseite Moments Twitter durchsuchen Hast du einen Account? Anmelden

Mollie
@MZHemingway

Senior Editor, @F
Journalism Fellow
Contributor.

Justice on Tria
Confirmation
Supreme Cou

amazon.com/

Beigetreten D

Mollie
@MZHemingway

Folgen

The lead Roger Stone juror is a Russia collusion truther. How in the h-e-double-hockey-sticks was this permitted?

18:56 - 12. Feb. 2020

7.231 Retweets **16.882** „Gefällt mir"-Angaben

676 7,2 Tsd. 17 Tsd.

Brian Cates // Digital Soldier for Flynn ★★★ @drawandstr... · 9 Std.
Antwort an @MZHemingway
Pardon me I'm not a lawyer or anything like that but isn't this EXACTLY the kind of BIAS that questioning potential jurors is supposed to uncover?

You know, the whole voir dire thing?

Could @KurtSchlichter, @LLinWood @Barnes_Law @RonColeman weigh in on this?

18 433 1,3 Tsd.

Brian Cates // Digital Soldier for Flynn ★★★ @drawandstr... · 8 Std.
If any kind of actual voir dire had been held, and defense lawyers questioned her and she answered their questions truthfully, wouldn't her bias against Trump & Stone have INSTANTLY been sussed out?

LER
Severino's
high-stakes
rmation.
LE BAM!

By using Twitter's services you agree to our Cookies Use. We and our partners operate globally and use cookies, including for analytics, personalisation, and ads.

thebradford...
@thebradfordfile

Liberal hypocrisy

America

thebradfordfile

Joined August...

---

thebradfordfile™
@thebradfordfile

Follow

WELL WELL WELL --

So it looks like the jury foreman in the Roger Stone trial was a full blown Russian truther, vocal Trump-hater, former Democrat candidate for congress, and was tweeting about Trump during the freaking trial.

You can't make this crap up.

9:20 PM - 12 Feb 2020

604 Retweets **1,031** Likes

33 604 1.0K

Obi @ObiWanKEKobi · 1h
Replying to @thebradfordfile @Barnes_Law
Stone basically had Louise Mensch as a jury foreman

1 22 45

1 more reply

By using Twitter's
analytics, persona
ng for

Michael R.

@MichaelRCaput

Author "The Ukrai
@BombardierBoo
@GratefulDead Ha
#BillsMafia PODC
stillstandingpodca

NY & FL

theukrainehoa

Joined Augus

60 104 232

Michael R. Caputo
@MichaelRCaputo

Follow

Replying to **@pbump**

This is completely fake. Why would you post this when you know it's false?

3:45 AM - 13 Feb 2020

2 Likes

Seek

1 2

Show more replies

© 2020 Twitter About Help Center Terms Privacy policy Imprint Cookies Ads info

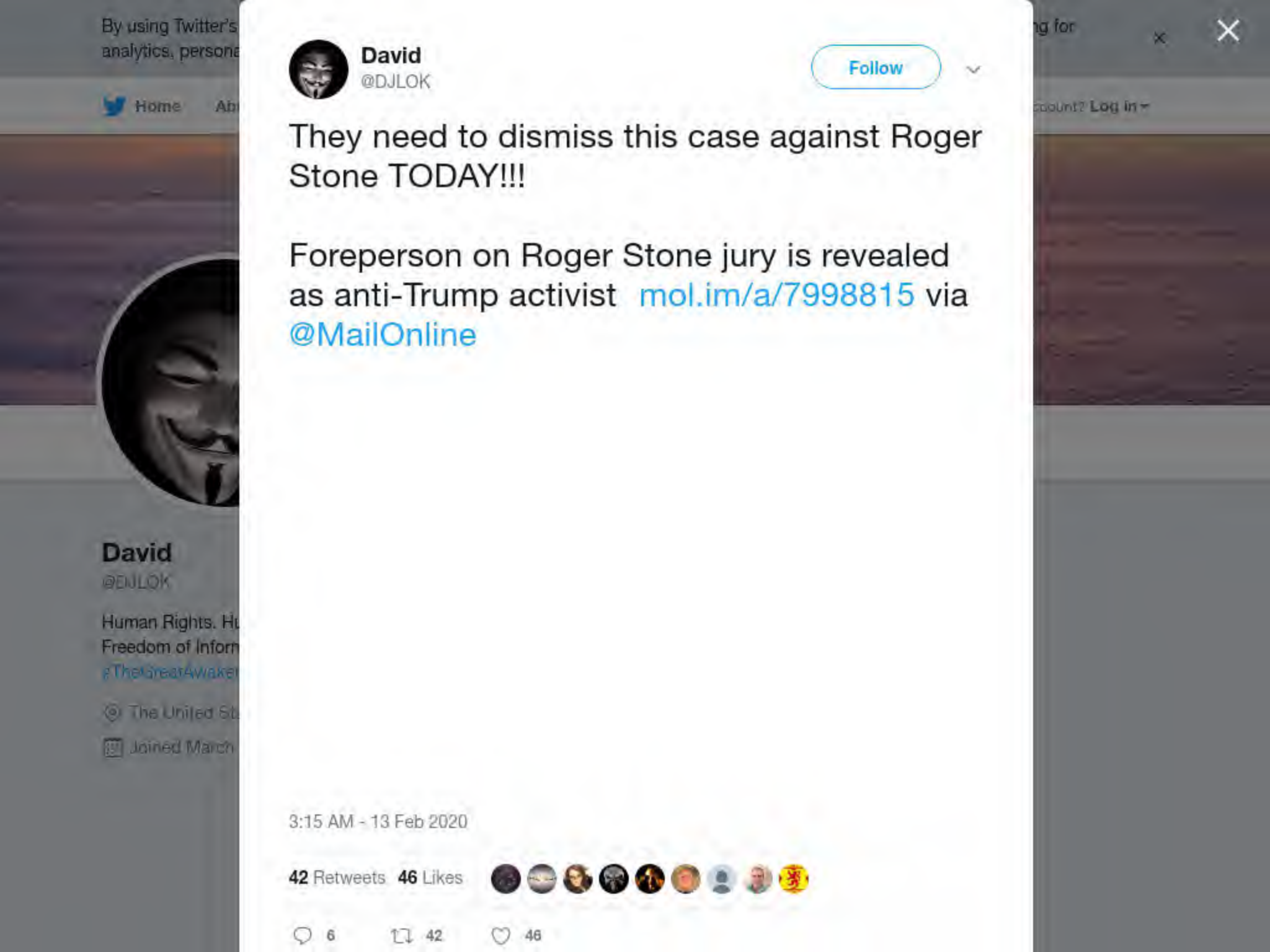
David
@DJLOK
Follow
They need to dismiss this case against Roger Stone TODAY!!!
Foreperson on Roger Stone jury is revealed as anti-Trump activist mol.im/a/7998815 via @MailOnline
3:15 AM - 13 Feb 2020
42 Retweets 46 Likes
6
42
46

By using Twitter's services you agree to our Cookies Use. We and our partners operate globally and use cookies, including for analytics, personalisation, and ads.

Michael R. Caputo 🇺🇸🇺🇦 ✓
@MichaelRCaputo

Follow

Convicted felon Roger Stone has some friends–around 120,000 at last count–and they want to set him free. That is, they want President Donald Trump to do it by issuing a pardon. lawandcrime.com/high-profile/p …

3:57 AM - 13 Feb 2020

12 Retweets **29** Likes

1 12 29

Shadow 🌙 @jonygitar · 2h

Replying to @MichaelRCaputo

The 7-9 guidelines were supposed to provoke Trump, worked.
I woulda waited till after winning reelection.
They'll impeach again, and lose again.
Was hoping for a month respite.
Barr needs to indict McCabe and the Insurance Policy bunch.
Get on offense.

1 2

By using Twitter's services you agree to our Cookies Use. We and our partners operate globally and use cookies, including for analytics, personalisation, and ads.

Law & Crim
@lawcrimenews

Law, Crime, LIVE
Analysis

Manhattan, N
lawandcrime.
Joined Octob

Law & Crime ✓
@lawcrimenews

Follow

‘Pardon Roger Stone’ Movement Begins in Earnest with New Group Dedicated to His Freedom bit.ly/2SSt4Lx

8:20 PM - 12 Feb 2020

50 Retweets **117** Likes

3 50 117

CatherineDavos @CatherineDavos · 14m
Replying to @lawcrimenews @JackPosobiec

Home Moments Search Twitter Have an account? Log in

The Washington Times ✓
@WashTimes

Follow

Former Trump advisor launches group to push for Roger Stone presidential pardon

11:02 AM - 12 Feb 2020

19 Retweets **34** Likes

3 19 34

Julie-CTCatholicCorner @CtCathCorner · 46m

The Washir
@WashTimes
Reliable reporting
breaking news, pl
and reporters. Als
@WashTimesOpE
@WashTimesSpo
Washington, D
washingtontim
Joined May 20

By using Twitter's
analytics, persona

Home Ab

Marcus Eva
@MarcuswevansS

Family man, socia
fairly, trust scienc
ghosts, love takin
endorsements. Ye

United States

naturallenspho

Joined May 20

Marcus Evans
@MarcuswevansSr

Follow

Stone's Friends Organize Group To Lobby For His Pardon: Roger Stone's friends have his back — or at least former Trump campaign official Michael Caputo does. The longtime friend...
talkingpointsmemo.com/news/pardon-ro ...
#News #Michael_Caputo

ng for

Log in

By using Twitter's services you agree to our [illegible]. We and our partners operate globally and use cookies, including for analytics, personalisation, and ads.

Home Ab[illegible] [illegible]count? Log in

Ali Dukakis
@ajdukakis

Follow

Michael Caputo, former Trump campaign aide and Roger Stone's best friend and protege, just launched "Pardon Roger J. Stone Committee" on behalf of Stone's friends and says it's preparing to work with Trump and the WH "if the opportunity arises for presidential clemency."

10:19 AM - 12 Feb 2020

4 Retweets **3** Likes

5 4 3

Dj90 @rvo383 · 1h
Replying to @ajdukakis
Violation of gag order

Dan Waber @danwaber · 1h
Replying to @ajdukakis
What, specifically, would such a group do?

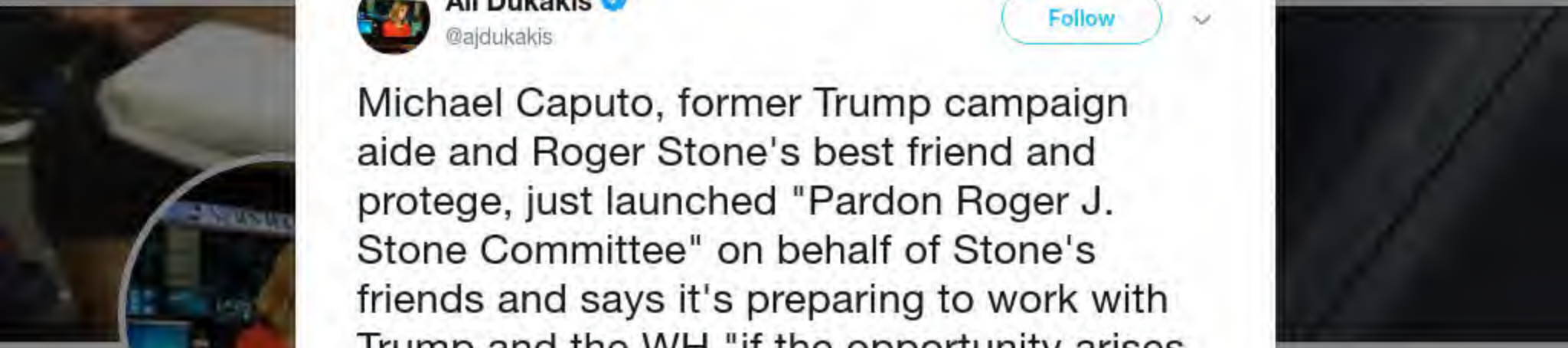

Ali Dukakis
@ajdukakis

Investigative Repo
News D.C. bureau
mine. tips encour
[illegible]

Washington, D
[illegible]
Joined June 2

By using Twitter's services you agree to our Cookies Use. We and our partners operate globally and use cookies, including for analytics, personal

Michael R.

@MichaelRCaput

Author "The Ukrai
@BombardierBoo
@GratefulDead H
#BillsMafia PODC
stillstandingpodca

NY & FL

theukrainehoa

Joined August

Michael R. Caputo

@MichaelRCaputo

Follow

"We're raising money, raising awareness and assuring the White House that we stand by for contact when, and if, they're ready," said Michael Caputo, the leader of the push.

4:09 AM - 13 Feb 2020

9 Retweets **15** Likes

2 9 15

By using Twitter's services you agree to our Cookies Use. We and our partners operate globally and use cookies, including for analytics, personalisation, and ads.

Michael R. Caputo 🇺🇸🇺🇦

@MichaelRCaputo

Follow

Roger Stone's friends have his back — or at least former Trump campaign official Michael Caputo does.

4:12 AM - 13 Feb 2020

8 Retweets **17** Likes

1 8 17

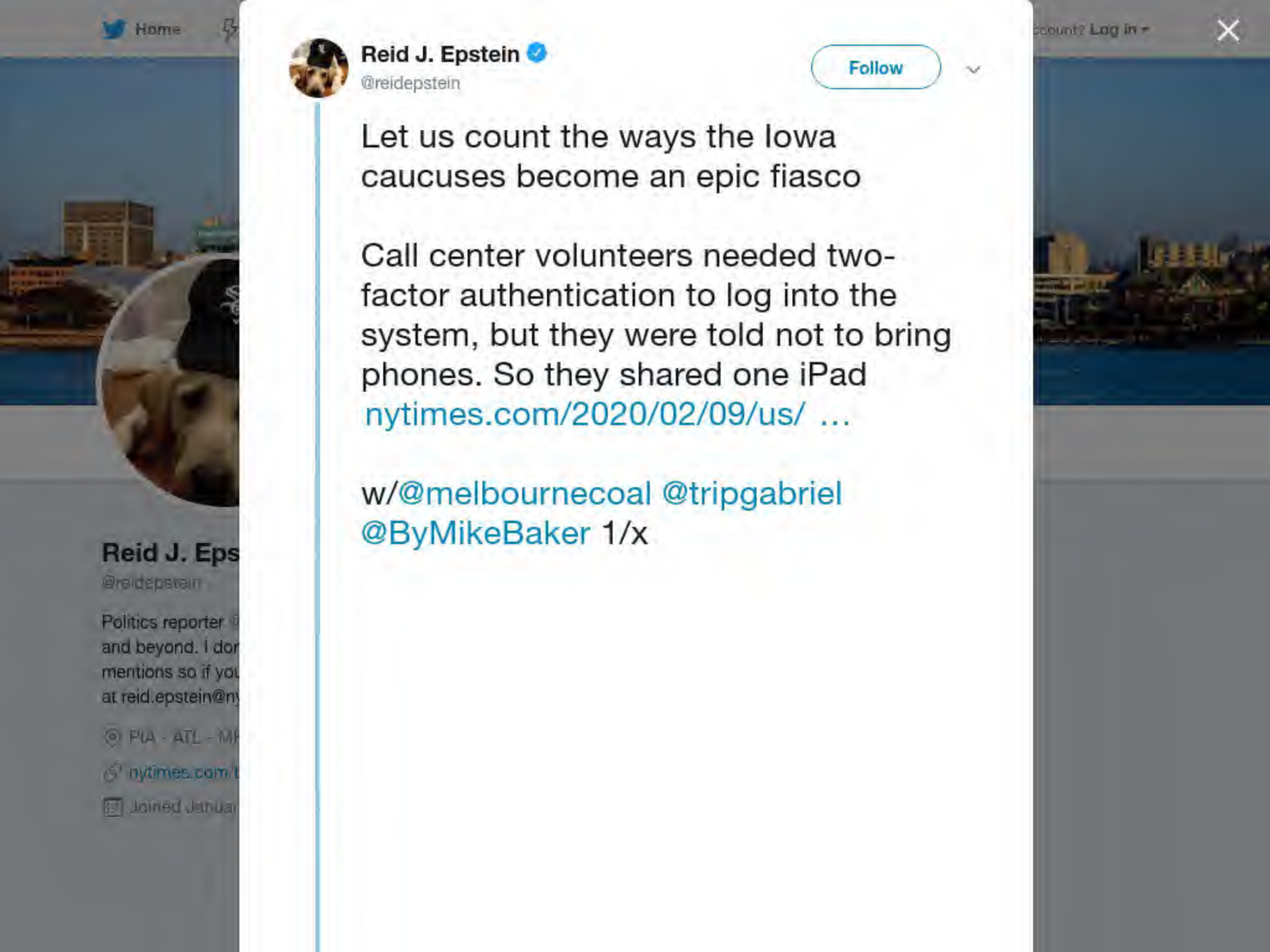
Home
Reid J. Epstein
@reidepstein
Follow
Let us count the ways the Iowa caucuses become an epic fiasco
Call center volunteers needed two-factor authentication to log into the system, but they were told not to bring phones. So they shared one iPad
nytimes.com/2020/02/09/us/ …
w/@melbournecoal @tripgabriel @ByMikeBaker 1/x

Patrick Howley
@HowleyReporter

Follow

BREAKING: I have the Affidavit showing the Russian who tried to set up Roger Stone with Hillary oppo ADMITTING that he was a longtime FBI informant under Mueller and NAMING his FBI handler.

RT for Truth!!!

4:13 AM - 13 Feb 2020

299 Retweets **283** Likes

MichaelRCaputo's profile
Keyboard Shortcu
Close
Search Twitter
Tweets
Have an account?
Phone, email, or username
Password
Forgot pass
New to Twitter?
Sign up
Joined August 2009

4. **NutsandBolts**9 **@u0106793** h9 hours ago

More
- Copy link to Tweet
- Embed Tweet
- Report Tweet

Sign, maybe the real question is, this is great, but now tell us why it doesn't matter and it won't change anything?

4 replies 0 retweets 0 likes

Reply 4 | Retweet | Retweeted | Like | Liked

Michael R. Caputo Verified account **@MichaelRCaputo**

Following Following @MichaelRCaputo
Unfollow Unfollow @MichaelRCaputo
Blocked Blocked @MichaelRCaputo
Unblock Unblock @MichaelRCaputo
Pending Pending follow request from @MichaelRCaputo
Cancel Cancel your follow request to @MichaelRCaputo

More
- Copy link to Tweet
- Embed Tweet
- Report Tweet

Replying to **@u0106793** **@HowleyReporter**

I submitted a 144 page file on Oknyansky including this affidavit to USA Durham in 2019. Mueller OSC knew everything yet omitted all of it in their final report. They also had data proving I did not attend the Miami meeting but wrote in the report that they did not know. Liars.

4:53 AM - 13 Feb 2020

- **65** Retweets
- **90** Likes
-

3 replies 65 retweets 90 likes

Reply 3 | Retweet 65 | Retweeted 65 | Like 90 | Liked 90

1. New conversation

1. **Diana West**6 **@diana_west** h6 hours ago

More
- Copy link to Tweet
- Embed Tweet
- Report Tweet

Replying to **@MichaelRCaputo** **@u0106793** **@HowleyReporter**

Did Durham team respond in any way to you after you submitted this file and affidavit?

2 replies 1 retweet 9 likes

Reply 2 | Retweet 1 | Retweeted 1 | Like 9 | Liked 9

2. **Michael R. Caputo** Verified account **@MichaelRCaputo** 6h6 hours ago

More
- Copy link to Tweet
- Embed Tweet
- Report Tweet

pic.twitter.com/fm1uQXyVmv

1 reply 0 retweets 13 likes

Reply 1 | Retweet | Retweeted | Like 13 | Liked 13

3. 4 more replies

1. **NutsandBolts**8 **@u0106793** h8 hours ago

More
- Copy link to Tweet
- Embed Tweet
- Report Tweet

Replying to **@MichaelRCaputo** **@HowleyReporter**

Remember we are on the same side: but the critical question is what is the BEST argument on why they felt they did that.. then we have two strong arguments to compare. We aren't leftists (but i am a 1990 liberal)

0 replies 0 retweets 0 likes

Reply | Retweet | Retweeted | Like | Liked

Thanks. Twitter will use this to make your timeline better. Undo
Undo

3. Show more replies

© 2020 Twitter
About
Help Center
Terms
Privacy policy
Imprint
Cookies
Ads info
Dismiss
Tweet with a locat
You can add location inform... plications. You always have the option to delete your Twe...
Turn on | Not now
Search for a neighborhood or

By using Twitter's services you agree to our Cookies Use. We and our partners operate globally and use cookies, including for analytics, personalisation, and ads.

Michael R.

@MichaelRCaput

Author "The Ukrai...
@BombardierBoo... @25thID Veteran
@GratefulDead H...
#BillsMafia PODC...
stillstandingpodcast.com

NY & FL

theukrainehoax.com

Joined August 2009

Safe@Home @LoLoGriffey · 3h

Don't hold your breath waiting for donations from the Trump Crime Family, they're out of the charity business. But Presidential Pardons are For Sale. Bring a Fat Wallet to DC

> **Michael R. Caputo** @MichaelRCaputo
> Roger Stone's friends have his back — or at least former Trump campaign official Michael Caputo does. talkingpointsmemo.com/news/pardon-ro…

1

Michael R. Caputo
@MichaelRCaputo

Follow

Replying to @LoLoGriffey

8

4:53 AM - 13 Feb 2020

© 2020 Twitter About Help Center Terms Privacy policy Imprint Cookies Ads info

MichaelRCaputo's profile

Keyboard Shortcu

Close

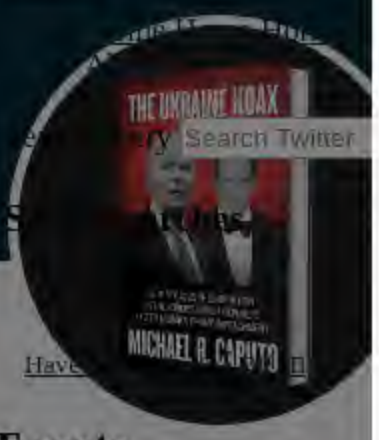

Search Twitter

Have

Tweets

Have an account?

Phone, email, or username

Password

@MichaelRCaputo Forgot pass

Au

New to Twitter?

Sign up

Joined August 2009

Tweets

- © 2020 Twitter
- About
- Help Center
- Terms
- Privacy policy
- Imprint
- Cookies
- Ads info

1.

Michael R. Caputo 🇺🇸 Verified account @**MichaelRCaputo** 2h2 hours ago

More

- Copy link to Tweet
- Embed Tweet
- Report Tweet

"We're raising money, raising awareness and assuring the White House that we stand by for contact when, and if, they're ready," said Michael Caputo, the leader of the push.https://www.cnn.com/2020/02/12/politics/roger-stone-public-pardon-push/index.html?utm_source=twCNNp&utm_content=2020-02-12T21%3A24%3A04&utm_term=image&utm_medium=social …

2 replies 21 retweets 41 likes

Reply 2

Retweet 21 | Retweeted 21

Like 41 | Liked 41

2.

✝🇺🇸 I M Jacob1 @**jrltexas1** h1 hour ago

More

- Copy link to Tweet
- Embed Tweet
- Report Tweet

Best way to help Michael?

1 reply 0 retweets 0 likes

Reply 1

Retweet | Retweeted | Like | Liked

Following Following @**MichaelRCaputo**

Unfollow Unfollow @**MichaelRCaputo**

Blocked Blocked @**MichaelRCaputo**

Unblock Unblock @**MichaelRCaputo**

Pending Pending follow request from @**MichaelRCaputo**

Cancel Cancel your follow request to @**MichaelRCaputo**

Michael R. Caputo Verified account

Replying to @**jrltexas1**

@**MichaelRCaputo**

Please sign the petition, donate to help Roger's family.http://PardonRogerJStone.org

4:56 AM - 13 Feb 2020

0 replies 0 retweets 0 likes

Reply | Retweet | Retweeted | Like | Liked

More

- Copy link to Tweet
- Embed Tweet
- Report Tweet

Back to top ↑

Loading seems to be taking a while.

Twitter may be over capacity or experiencing a momentary hiccup. Try again or visit Twitter Status for more information.

Dismiss

- **Tweet with a l**

You can add location information to your Tweets, such as your city or precise location, from the web and via third-party applications. You always have the option to delete yo

Turn on | Not now

Search for a neighborhood o

Promoted Tweet

false

- © 2020 Twitter
- About
- Help Center
- Terms
- Privacy policy
- Imprint
- Cookies
- Ads info

By using Twitter's
analytics, persona
ng for

recommendation is extreme and excessive and is grossly disproportionate to Stone's offenses."

40 416 1.1K

Judy @viewsofonewoman · 13h

MICHAEL you cldnt prosecute your way out of a paper bag.

1 1

Michael R. Caputo

@MichaelRCaputo

Follow

Replying to @viewsofonewoman

Honey I'm not an attorney. Have you heard about this Google machine?

5:51 AM - 13 Feb 2020

1

Judy @viewsofonewoman · 12h

Replying to @MichaelRCaputo

True. You're not one. I am. So stay in your lane. The top of sentencing is 20 years. Stone showed no remorse and forced a trial. He gets no consideration. 7-9 is reasonable. Judge Jackson will ensure justice is done, even if, as usual, @realDonaldTrump chooses to undo it.

Home Ab
Log in
Michael R.
@MichaelRCaput
Author "The Ukrai
@BombardierBoo
@GratefulDead H
#BillsMafia PODC
stillstandingpodca
NY & FL
theukrainehoa
Joined August
© 2020 Twitter About Help Center Terms Privacy policy Cookies Ads info

By using Twitter's
analytics, persona
ng for
Home Ab
count? Log in

John
@jonnyray45
OH
Joined Februa

what I mean!

Can Anyone Hear Me? Waving 👋
.@realDonaldTrump

2 23 31

John
@jonnyray45
Follow

Replying to @ROHLL5 @MichaelRCaputo @realDonaldTrump

How does a woman that ran for congress as a democrat and has anti-Trump garbage all over social media become the jury foreman?

5:52 AM - 13 Feb 2020

7 Retweets **20** Likes

5 7 20

Sunny Skyes @SunnySkyes53 · 10h
Replying to @jonnyray45 @MichaelRCaputo and 2 others
I would guess the same way pro Trump people would do it.

1

Nathan Zander @Zandebar · 10h
Explain

Alben Oldacre @AlbenOldacre · 10h
Replying to @jonnyray45 @MichaelRCaputo and 2 others
Because Judge Amy Berman Jackson is a seditious conspirator doing obama's

By using Twitter's services you agree to our Cookies Use. We and our partners operate globally and use cookies, including for analytics, personalisation, and ads.

Home Ab

count? Log in

Classic Rock In Pics
@crockpics

Follow

The Who performing in 1969. Photo by Ivan Keeman.

3:50 AM - 13 Feb 2020

51 Retweets **248** Likes

jordymatty gabriel

1 51 248

Classic Ro
@crockpics

Sharing entertaini
pictures of classic
us: classicrockinp

Joined August

Sometimes Twitter is a toxic place. In fact, it's the only current aspect of my life that brings toxicity and negativity into my day to day life. Not everyone in the world will like me or agree with me and that's what makes the world a great place.

8 1 27

Michael R. Caputo
@MichaelRCaputo

Follow

Replying to @NateGearyWGR

The media could not be played.

6:21 AM - 13 Feb 2020

1 Like

By using Twitter's
analytics, persona

Home Ab

Michael R.

@MichaelRCaput

Author "The Ukrai
@BombardierBoo
@GratefulDead H
#BillsMafia PODC
stillstandingpodca

NY & FL

theukrainehoa

Joined August

5 3 63

Nate Geary @NateGearyWGR · 8h

I like 90% of you, but that 10% can be awfully loud.

12 47

Michael R. Caputo 🇺🇸🇺🇦 ✓

@MichaelRCaputo

Follow

Replying to @NateGearyWGR

This place is a cesspool. First rude comment, I mute. I have 13,345 muted, which makes Twitter tolerable.

6:24 AM - 13 Feb 2020

2 Likes

2 2

Nate Geary @NateGearyWGR · 8h

Replying to @MichaelRCaputo

Lol I might have to take a page from your book

1 1

Michael R. Caputo 🇺🇸🇺🇦 ✓ @MichaelRCaputo · 8h

The most toxic tweets are from repeat offenders. Zap em.

1 1

1 more reply

Show more replies

By using Twitter's
analytics, persona
ng for
Home Ab
Count? Log in

Michael R.
@MichaelRCaput
Author "The Ukrai
@BombardierBoo
@GratefulDead H
#BillsMafia PODC
stillstandingpodca
NY & FL
theukrainehoa
Joined August

Nate Geary @NateGearyWGR · 3h

Mike, I don't think there's a better example of the good that can be twitter. Incredible what respecting each other even when you don't agree can do.

1 1

Michael R. Caputo

@MichaelRCaputo

Follow

Replying to @NateGearyWGR

No doubt. I lost a lot of liberal friends over the years but surprisingly you also find good people on Twitter. From all perspectives. It's good.

The real Twitter downside is digital addiction.

6:28 AM - 13 Feb 2020

1 Like

1 1

Nate Geary @NateGearyWGR · 3h

Replying to @MichaelRCaputo

No doubt about it, I'm consciously trying to find tech-free moments in my day to day.

1

really left a lot to be desired.

2 1 33

Nate Geary @NateGearyWGR · 33m
I like 90% of you, but that 10% can be awfully loud.

12 23

Michael R. Caputo @MichaelRCaputo · 29m
This place is a cesspool. First rude comment, I mute. I have 13,345 muted, which makes Twitter tolerable.

1 1

Nate Geary @NateGearyWGR · 28m
Lol I might have to take a page from your book

1 1

Michael R. Caputo
@MichaelRCaputo

Follow

Replying to @NateGearyWGR

The most toxic tweets are from repeat offenders. Zap em.

6:29 AM - 13 Feb 2020

1 Like

1

© 2020 Twitter About Help Center Terms Privacy policy Imprint Cookies Ads info

9 27 41

Beethoven's Sidekick @BeethovensSide1 · 5h

How does it feel to have your career, your reputation & your financials ALL tied to the Trump Family Crime Syndicate? It may be a "tightrope ride" for you now, Mikey... but even if Putin helps Trump win in 2020... when the Nation comes out of Regression, what will U do???!

1

Michael R. Caputo @MichaelRCaputo

Follow

Replying to @BeethovensSide1

21

6:30 AM - 13 Feb 2020

© 2020 Twitter About Help Center Terms Privacy policy Imprint Cookies Ads info

By using Twitter's services you agree to our Cookies Use. We and our partners operate globally and use cookies, including for analytics, personalisation, and ads.

Jack Posob
@JackPosobiec

Veteran intel office
family man. Book
@OANN

Washington, D
Joined May 20

Jack Posobiec 🇺🇸 ✓
@JackPosobiec

Follow

BREAKING: @OANN has spoken to the Roger Stone legal team who tell me they are now aware of the newly-surfaced social media history of the jury foreperson and are preparing for Roger's sentencing hearing scheduled for next week

6:29 AM - 13 Feb 2020

1,811 Retweets **4,500** Likes

124 1.8K 4.5K

Rep. B.J. Nikkel @RepBJNikkel · 1h
Replying to @JackPosobiec @OANN
This could spell Mistrial for #RogerStone

3 36

venitta ferguson @venitta · 1h
Replying to @JackPosobiec @OANN
Thank you for doing what so many of us are unable

1 19

cindi @cindi55448298 · 1h

By using Twitter's services you agree to our Cookies Use. We and our partners operate globally and use cookies, including for analytics, personalisation, and ads.

Home Ab... ...count? Log in

Michael R.

@MichaelRCaput

Author "The Ukrai
@BombardierBoo
@GratefulDead H
#BillsMafia PODC
stillstandingpodca

NY & FL

theukrainehoa

Joined August

Michael R. Caputo
@MichaelRCaputo

Follow

@JackPosobiec we talked about this juror during the trial and you predicted even then she was trouble. I remember when we found out she was selected foreman; I still see her very clearly. This really stinks.

Michael R. Caputo @MichaelRCaputo
.@hartformemphis told the judge she was impartial and wasn't much focused on the Trump story. Then she angled to be the jury foreman, which she did once before after running as a Dem for Congress, the body Stone allegedly lied to. This is a travesty. cernovich.com/social-media-p...

6:48 AM - 13 Feb 2020

179 Retweets **345** Likes

9 179 345

Michael R. Caputo @MichaelRCaputo · 42m
STONE JUROR OPED: "I'm a 51-year-old white man from New England. My favorite person on the jury was an African American woman from Tennessee."

Tomeka was on a charm offensive in the jury room. All these jurors must be questioned.

9 26 41

Beethoven's Sidekick @BeethovensSide1 · 35m

Shame that Trump has to resort to dragging others down in order to "win."
Your efforts, Michael, will guarantee you a seat in "The Great Inferno."
So bad for DJT that he just seems to be surrounded by criminals & the shadiest of figures... he's sooooo unlucky!

1

Michael R. Caputo
@MichaelRCaputo

Follow

Replying to @BeethovensSide1

21

6:49 AM - 13 Feb 2020

© 2020 Twitter About Help Center Terms Privacy policy Imprint Cookies Ads info

MichaelRCaputo's profile
Keyboard Shortcu
Close
Search Twitter
Have
Tweets
Have an account?
Phone, email, or username
Password
@MichaelRCaputo Forgot pass
Au
New to Twitter?
Sign up
Joined August 2009
Tweets
© 2020 Twitter
About
Help Center
Terms
Privacy policy
Imprint
Cookies
Ads info
Dismiss
Turn on
Not now
Search for a neighborhood o
Tweet with a location
You can add location information to your Tweets, such as your city or precise location, from the web and via third-party applications. You always have the option to delete your Tweet location history. Learn more
com

Follow Follow @MichaelRCaputo
Following Following @MichaelRCaputo
Unfollow Unfollow @MichaelRCaputo
Blocked Blocked @MichaelRCaputo
Unblock Unblock @MichaelRCaputo
Pending Pending follow request from @MichaelRCaputo
Cancel Cancel your follow request to @MichaelRCaputo

More

- Copy link to Tweet
- Embed Tweet
- Report Tweet

Michael R. Caputo Verified account
@MichaelRCaputo

Michael R. Caputo 🇺🇸 Retweeted Nate Geary

Them's fightin' words https://twitter.com/NateGearyWGR/status/1227966316713316352 …

Michael R. Caputo 🇺🇸 added,

Nate Geary @NateGearyWGR
Let's try this again Alright, we'll I'm here to tell you that they're the best hot wing I've had. Barbill is really close, but the throne belongs to 911 https://twitter.com/paulg1188/status/1227963617804537862 …
6:54 AM - 13 Feb 2020

- **3** Likes
- 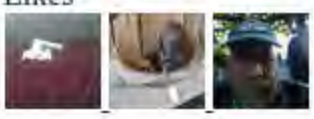

0 replies 0 retweets 3 likes

Reply
Retweet Retweeted
Like 3 Liked 3

Back to top ↑

Loading seems to be taking a while.

Twitter may be over capacity or experiencing a momentary hiccup. Try again or visit Twitter Status for more information.

Promoted Tweet

false

© 2020 Twitter
About
Help Center
Terms

By using Twitter's services you agree to our Cookies Use. We and our partners operate globally and use cookies, including for analytics, personalisation, and ads.

Home Ab... ...count? Log in

Marc Capu
@MarcACaputo

Covering the 2020
and Florida, Floric
POLITICO.

Miami

Joined Decem

Marc Caputo
@MarcACaputo

Follow

School House Rap

BLOCKBOYxNORMAN

6:43 AM - 13 Feb 2020

4 Retweets **13** Likes

4 13

© 2020 Twitter About Help Center Terms Privacy policy Imprint Cookies Ads info

By using Twitter's services you agree to our Cookies Use. We and our partners operate globally and use cookies, including for analytics, personalisation, and ads.

Michael R.

@MichaelRCaput

Author "The Ukrai
@BombardierBoo
@GratefulDead Ha
#BillsMafia PODC
stillstandingpodca

NY & FL

theukrainehoa

Joined August

Michael R. Caputo 🇺🇸🇺🇦 ✓
@MichaelRCaputo

Follow

Kelly was bound to speak up and this is arguably a more respectful, old school way to go about it.

> **Maggie Haberman** ✓ @maggieNYT
> Kelly didn't do a book but has rejected interviews and is generally making these comments on the paid speaker circuit twitter.com/jdawsey1/statu…

7:11 AM - 13 Feb 2020

1 Retweet **17** Likes

2 1 17

Sweeties' world @sweetie_watchnu · 4h
Replying to @MichaelRCaputo
But, didn't he also leak the call info (his take on it) the Eric c?

Show more replies

By using Twitter's
analytics, persona

Home Ab

joe
@joeleverone

slow down

T for Texas

lfggear.com

Joined Septe

joe
@joeleverone

Follow

@MichaelRCaputo Charlotte NC. Took a wrong turn and saw this. Once in a while you get shown the light.

7:11 AM - 13 Feb 2020

3 Retweets **6** Likes

3 6

ng for

count? Log in

Home Moments Search Twitter Have an account? Log in

Michael R.

@MichaelRCaput

Author "The Ukrai
@BombardierBoo
@GratefulDead H
#BillsMafia PODC
stillstandingpodca

NY & FL

theukrainehoa

Joined Augus

Michael R. Caputo @MichaelRCaputo · 1h

Kelly was bound to speak up and this is arguably a more respectful, old school way to go about it.

> **Maggie Haberman** @maggieNYT
> Kelly didn't do a book but has rejected interviews and is generally making these comments on the paid speaker circuit twitter.com/jdawsey1/statu…

2 1 14

The Doctor @KmMalvey · 1h

Here's a MORE respectful, old school thing:

Keep your mouth shut.

1 1

Michael R. Caputo
@MichaelRCaputo

Follow

Replying to @KmMalvey

No doubt.

7:15 AM - 13 Feb 2020

© 2020 Twitter About Help Center Terms Privacy policy Cookies Ads info

By using Twitter's services you agree to our Cookies Use. We and our partners operate globally and use cookies, including for analytics, personalisation, and ads.

Michael R.

@MichaelRCaput

Author "The Ukrai
@BombardierBoo
@GratefulDead H
#BillsMafia PODC
stillstandingpodca

NY & FL

theukrainehoa

Joined August

Michael R. Caputo 🇺🇸🇺🇦 ✓
@MichaelRCaputo

Follow

In light of recent events, the February 20th sentencing of Roger Stone must be delayed to accommodate increased preparation.

> **Michael R. Caputo** 🇺🇸🇺🇦 ✓ @MichaelRCaputo
> @JackPosobiec we talked about this juror during the trial and you predicted even then she was trouble. I remember when we found out she was selected foreman; I still see her very clearly. This really stinks. twitter.com/MichaelRCaputo…
> Show this thread

7:29 AM - 13 Feb 2020

20 Retweets **51** Likes

6 20 51

🏴NoSuchWife🇺🇸(ONLY HERE FOR @POTUS) @invictusjuvat · 7h
Replying to @MichaelRCaputo

Thank you Michael
Roger Stone was:
-Poisoned
-Victim of a Deliberate car collision
-Gagged by a judge
-Removed from ALL SocialMedia Platforms
-FBI was Mueller lacky
-Judge Obamaite

By using Twitter's
analytics, persona
ng for

Diana West @diana_west_ · 29m

Did Durham team respond in any way to you after you submitted this file and affidavit?

2 3

Michael R. Caputo 🇺🇸🇺🇦

@MichaelRCaputo

Follow

Replying to @diana_west_ @u0106793

7:37 AM - 13 Feb 2020

1 Like

1

Home
Log in
Michael R.
@MichaelRCaput
Author "The Ukrai
@BombardierBoo
@GratefulDead H
#BillsMafia PODC
stillstandingpodca
NY & FL
theukrainehoa
Joined August

DLaVarnway84 @DLaVa84 · 2h

Maybe if you were an honest person instead of sensationalist profiteer Mr. Caputo you would not have to mute so many ...

1

Michael R. Caputo

@MichaelRCaputo

Follow

Replying to @DLaVa84 @NateGearyWGR

INSTAMUTE™

8:12 AM - 13 Feb 2020

1

DLaVarnway84 @DLaVa84 · 2h

Replying to @MichaelRCaputo

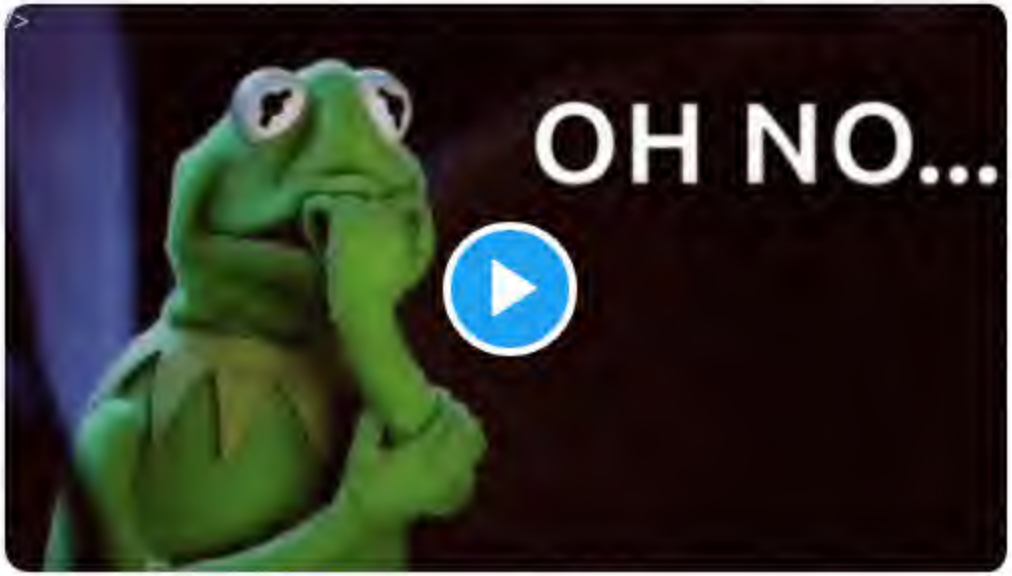

By using Twitter's
analytics, persona

Home Ab

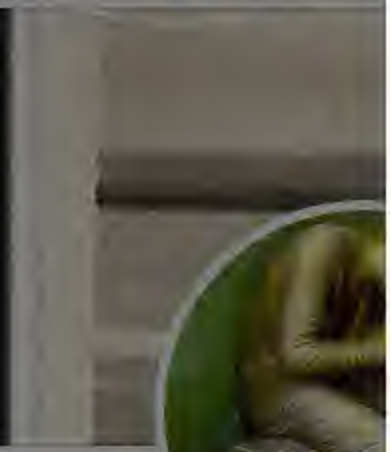

Doug Brow
@KappertIsle

Writer/Consultant
Nathan Hale Instit
Newsmax, GOPU

Virginia
escapekapper
Joined May 2

And the collusion goes back decades and Mueller's failure to investigate has been a regular feature, a decisive factor in the metastasis of that collusion.

1 5 13

Doug Brown
@KappertIsle

Follow

Replying to @diana_west_

And by the way the failure to address @MichaelRCaputo "Greenberg" revelation should have sent off warning signals to anyone with a brain. Mueller was being warned in 2006 that Russian Intel thru Russian Organized Crime was infiltrating their informant program.

7:57 AM - 13 Feb 2020

6 Retweets **7** Likes

1 6 7

francvs @francvs · 4h

Replying to @KappertIsle @MichaelRCaputo @diana_west_

Robert Mueller III, as the Scarecrow in "The Wizard of Oz," sings "If I Only Had a Brain."

By using Twitter's services you agree to our Cookies Use. We and our partners operate globally and use cookies, including for analytics, personalisation, and ads.

LibertyBelle (Pony Soldier)
@LibertyAllDAY

Follow

#PardonRogerStoneNOW

> **Michael R. Caputo** @MichaelRCaputo
> .@hartformemphis told the judge she was impartial and wasn't much focused on the Trump story. Then she angled to be the jury foreman, which she did once before after running as a Dem for Congress, the body Stone allegedly lied to. This is a travesty. cernovich.com/social-media-p…

7:47 AM - 13 Feb 2020

4 Retweets **7** Likes

4 7

© 2020 Twitter About Help Center Terms Privacy policy Imprint Cookies Ads info

LibertyBell... Soldier)
@LibertyAllDAY

Red Pilled and su...

Joined April 2010

By using Twitter's services you agree to our Cookies Use. We and our partners operate globally and use cookies, including for analytics, personalisation, and ads.

Jack Posob
@JackPosobiec

Veteran intel office
family man. Book
@OANN

Washington, D
Joined May 20

Jack Posobiec 🇺🇸 ✓
@JackPosobiec

Follow

That's right we did

As an intel officer with HUMINT training and Gitmo experience I have some background in reading people

> **Michael R. Caputo** 🇺🇸🇺🇦 ✓ @MichaelRCaputo
> @JackPosobiec we talked about this juror during the trial and you predicted even then she was trouble. I remember when we found out she was selected foreman; I still see her very clearly. This really stinks. twitter.com/MichaelRCaputo…

7:41 AM - 13 Feb 2020

57 Retweets **150** Likes

7 57 150

Marilyn Washabaugh @WazzuCoug94 · 9m
Replying to @JackPosobiec
So could this be grounds for a new trial?

Clare @Clarej111 · 8m
Replying to @JackPosobiec

Kezdőlap Pillanatok Keresés a Twitteren Van már Twitter-fiókod? Bejelentkezés

Jack Posobiec
@JackPosobiec

Követés

Tucker: The President must pardon Roger Stone

Wojciech Pawelczyk

17:45 - 2020. febr. 12.

1 830 retweet **5 074** kedvelés

122 1,6 E 5,1 E

Ex-Dem Latina @ExDemLatina · 11 h

By using Twitter's services you agree to our Cookies Use. We and our partners operate globally and use cookies, including for analytics, personalisation, and ads.

Home Ab... ...count? Log in

Michael R.

@MichaelRCaput

Author "The Ukrai
@BombardierBoo
@GratefulDead H
#BillsMafia PODC
stillstandingpodca

NY & FL

theukrainehoa

Joined August

Michael R. Caputo 🇺🇸🇺🇦
@MichaelRCaputo

Follow

@realDonaldTrump this is what they did to our friend.

#PardonRogerStone
amp.dailycaller.com/2020/02/13/rog ...

9:04 AM - 13 Feb 2020

7 Retweets **14** Likes

3 7 14

RIP MAMBA & GIGI @raider_chucky · 1h
Replying to @MichaelRCaputo @realDonaldTrump
Aaron zelinsky and Andrew weissmann are sleaze men

Barbara Marshall @babsmarshall1 · 1h
Replying to @MichaelRCaputo

focused on the Trump story. Then she angled to be the jury foreman, which she did once before after running as a Dem for Congress, the body Stone allegedly lied to. This is a travesty. cernovich.com/social-media-p…

9 177 336

Michael R. Caputo

@MichaelRCaputo

Follow

STONE JUROR OPED: "I'm a 51-year-old white man from New England. My favorite person on the jury was an African American woman from Tennessee."

Tomeka was on a charm offensive in the jury room. All these jurors must be questioned.

By using Twitter's services you agree to our Cookies Use. We and our partners operate globally and use cookies, including for analytics, personalisation, and ads.

Frank Mora
@frankmorano

TV/Radio comme...
raconteur. Staten...

Staten Island
omny.fm/show...
Joined October 2009...

Frank Morano ✓
@frankmorano

Follow

It was great being on with @radiotalkermike talking about #RogerStone. ICYMI: Listen to our conversation here. youtu.be/AYokp9YvMLA cc: @MichaelRCaputo @manhattanmadam

11:49 AM - 13 Feb 2020

4 Retweets **3** Likes

4 3

© 2020 Twitter About Help Center Terms Privacy policy Imprint Cookies Ads info

By using Twitter's services you agree to our Cookies Use. We and our partners operate globally and use cookies, including for analytics, persona

Michael R.

@MichaelRCaput

Author "The Ukrai
@BombardierBoo
@GratefulDead H
#BillsMafia PODC
stillstandingpodca

NY & FL

theukrainehoa

Joined Augus

Michael R. Caputo @MichaelRCaputo · 8h

In light of recent events, the February 20th sentencing of Roger Stone must be delayed to accommodate increased preparation.

> **Michael R. Caputo** @MichaelRCaputo
> @JackPosobiec we talked about this juror during the trial and you predicted even then she was trouble. I remember when we found out she was selected foreman; I still see her very clearly. This really stinks. twitter.com/MichaelRCaputo…
> Show this thread

6 20 51

Patricia Patriot @Dem_Patriot · 3h

Have you no shame in defending someone who has repeatedly lied and witness tampered all to protect Trump. What has happened to the GOP to have gone down this dark road of corruption?

1

Michael R. Caputo
@MichaelRCaputo

Follow

Replying to @Dem_Patriot

0🤣

12:15 PM - 13 Feb 2020

© 2020 Twitter About Help Center Terms Privacy policy Imprint Cookies Ads info

INTERNET ARCHIVE

SIGN UP / LOG IN UPLOAD Search

ABOUT CONTACT BLOG PROJECTS HELP DONATE JOBS VOLUNTEER PEOPLE

DONATE

INTERNET ARCHIVE
WayBackMachine

http://twitter.com/web/20200213195958if_/https://twitter.co

Latest

Show All

Hrm.

The Wayback Machine has not archived that URL.

This page is available on the web!

Help make the Wayback Machine more complete!
Save this url in the Wayback Machine

Click here to search for all archived pages under
http://twitter.com/web/20200213195958if_/https://twitter.com/Breeze_Luvr/status/.

The Wayback Machine is an initiative of the Internet Archive, a 501(c)(3) non-profit, building a digital library of Internet sites and other cultural artifacts in digital form.
Other projects include Open Library & archive-it.org.

Your use of the Wayback Machine is subject to the Internet Archive's Terms of Use.

By using Twitter's services you agree to our Cookies Use. We and our partners operate globally and use cookies, including for analytics, personalisation, and ads.

Michael R. Caputo

@MichaelRCaputo

Follow

Zelinsky:

I know you stalk my Twitter feed. I want you to know this was always your fate. Today you are a federal prosecutor forced to resign for lying. Your arrogance and routine abuse of power will lead you to an ignominious end. For America's sake, you should be disbarred.

12:23 PM - 13 Feb 2020

59 Retweets **162** Likes

9 59 162

KAW @KAW83159 · 2h

Replying to @MichaelRCaputo

God I hope he's disbarred Michael.

3

Common Sense @JohnAvalonFan · 52m

Replying to @MichaelRCaputo

Go to hell Caputo

By using Twitter's services you agree to our Cookies Use. We and our partners operate globally and use cookies, including for analytics, personalisation, and ads.

Trumpy Bea
@trumpy_s
Joined Febru

Trumpy Bear's Revenge
@trumpy_s

Follow

"They hanging Roger Stone." Former Trump aide @MichaelRCaputo discusses the Roger Stone trial jury.

12:41 PM - 13 Feb 2020

23 Retweets **38** Likes

2 23 38

Show more replies

By using Twitter's services you agree to our Cookies Use. We and our partners operate globally and use cookies, including for analytics, personalisation, and ads.

Sharika So
#BWDivest
@SharikaSoal84

Publicist. Black w
(Disclaimer: I am 35 and say WTF I want.)

A Paradigm S

famousbirthdays.com/people/sharika

Joined August 2009

Michael R. Caputo @MichaelRCaputo · 3h

Zelinsky:

I know you stalk my Twitter feed. I want you to know this was always your fate. Today you are a federal prosecutor forced to resign for lying. Your arrogance and routine abuse of power will lead you to an ignominious end. For America's sake, you should be disbarred.

10 70 176

Sharika Soal #BWDivest
@SharikaSoal84

Follow

Replying to @MichaelRCaputo

Lmaooo get him

2:57 PM - 13 Feb 2020

1 Retweet **2** Likes

1 2

© 2020 Twitter About Help Center Terms Privacy policy Imprint Cookies Ads info

By using Twitter's services you agree to our Cookies Use. We and our partners operate globally and use cookies, including for analytics, personalisation, and ads.

Michael R.

@MichaelRCaput

Author "The Ukrai
@BombardierBooks @25thID Veteran
@GratefulDead H
#BillsMafia PODC
stillstandingpodcast.com

NY & FL

theukrainehoax.com

Joined August 2009

Michael R. Caputo

@MichaelRCaputo

Follow

@hartformemphis ran for Congress and lost. The Democrat got called for jury duty and found out it was the Roger Stone trial.

I heard her tell the judge she'd probably run again someday.

She lied to get on the jury, then leveraged Stone's life for her political aspirations.

8:35 PM - 13 Feb 2020

© 2020 Twitter About Help Center Terms Privacy policy Cookies Ads info

Jim Hoft
@gatewaypundit
Follow
Flashback: Roger Stone Was Set Up by FBI Informant 'Henry Greenberg' Back in May 2016 - Who Attempted to Bribe Him with $2 Million @JackPosobiec @Cernovich thegatewaypundit.com/2020/02/flashb … via @gatewaypundit
6:57 PM - 13 Feb 2020
374 Retweets 454 Likes
17
374
454

By using Twitter's
analytics, persona

ng for

Home Ab

Count? Log in

Michael R. Caputo @MichaelRCaputo

.@hartformemphis told the judge she was impartial and wasn't much focused on the Trump story. Then she angled to be the jury foreman, which she did once before after running as a Dem for Congress, the body Stone allegedly lied to. This is a travesty. cernovich.com/social-media-p…

1 1

Michael R. Caputo @MichaelRCaputo

Follow

Replying to @TimForgot

It only takes one. But you know that.

8:38 PM - 13 Feb 2020

1

@TimForgot · 14m

Replying to @MichaelRCaputo

It only takes one to acquit. It takes *all* to convict. But you know that.

1

@TimForgot · 11m

Do... *do* you know that? lol

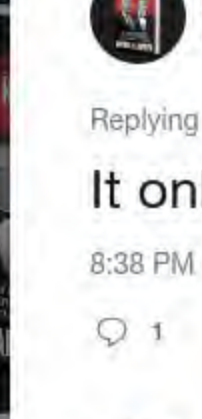

Michael R.

@MichaelRCaput

Author "The Ukrai
@BombardierBoo
@GratefulDead H
#BillsMafia PODC
stillstandingpodca

NY & FL

theukrainehoa

Joined Augus

© 2020 Twitter About Help Center Terms Privacy policy Imprint Cookies Ads info

By using Twitter's
analytics, persona
ng for

Michael R.

@MichaelRCaput

Author "The Ukrai
@BombardierBoo
@GratefulDead Ha
#BillsMafia PODC
stillstandingpodca

NY & FL

theukrainehoa

Joined Augus

10 8 11

Michael R. Caputo

@MichaelRCaputo

Follow

Replying to @MarcACaputo

Because none of them are voting for Biden in any case. By now, it's like asking if they'll vote for Mondale in November: they have equal chance at winning the White House.

8:43 PM - 13 Feb 2020

© 2020 Twitter About Help Center Terms Privacy policy Imprint Cookies Ads info

Home Moments Search Twitter Have an account? Log in

Michael R.

@MichaelRCaput

Author "The Ukrai
@BombardierBoo
@GratefulDead Ha
#BillsMafia PODC
stillstandingpodca

NY & FL

theukrainehoa

Joined August

Michael R. Caputo 🇺🇸🇺🇦
@MichaelRCaputo

Follow

After the mischief that's been discovered, Roger Stone's sentencing hearing must be rescheduled.

#PardonRogerStone

4:27 AM - 14 Feb 2020

5 Retweets **30** Likes

6 5 30

laura hausch @LauraHausch · 22m
Replying to @MichaelRCaputo
#GOPCorruptionOverCountry

1

PrimeMover🇺🇸 @primemover98 · 15m
Replying to @MichaelRCaputo
Pretty sure the judge is going to sentence on the side of the prior prosecutors. It's up to Trump to pardon him or commute. It will happen before the year is over.

Sir Iasis @Sir_iasis · 15m

By using Twitter's services you agree to our Cookies Use. We and our partners operate globally and use cookies, including for analytics, personalisation, and ads.

Home Ab... ...count? Log in

Curt Waldrip
@curtwaldrip

Follow

Absolutely grounds for mistrial

Michael R. Caputo @MichaelRCaputo
.@hartformemphis told the judge she was impartial and wasn't much focused on the Trump story. Then she angled to be the jury foreman, which she did once before after running as a Dem for Congress, the body Stone allegedly lied to. This is a travesty. cernovich.com/social-media-p…

4:21 AM - 14 Feb 2020

3 Retweets **4** Likes

1 3 4

Show more replies

Curt Waldri
@curtwaldrip

Author, U.S. Army
Let's all #MAGA t
lover, #Oathkeepe
Cowboy Channel

Liberty, TX

amazon.com/Predict-Events

Joined March

© 2020 Twitter About Help Center Terms Privacy policy Imprint Cookies Ads info

By using Twitter's
analytics, persona
ng for
Home Ab
Log in

Michael R.
@MichaelRCaput
Author "The Ukrai
@BombardierBoo
@GratefulDead H
#BillsMafia PODC
stillstandingpodca
NY & FL
theukrainehoa
Joined August

Michael R. Caputo
@MichaelRCaputo

Follow

Good morning to everyone but Aaron Zelinsky.

The media could not be played.

4:50 AM - 14 Feb 2020

By using Twitter's services you agree to our Cookies Use. We and our partners operate globally and use cookies, including for analytics, personalisation, and ads.

Home Ab ccount? Log in

Daily Caller
@DailyCaller

Follow

Sean Spicer Set To Launch New Cable TV Show About How The News Is Being Covered.

4:30 AM - 14 Feb 2020

36 Retweets **117** Likes

2 36 117

Daily Caller
@DailyCaller

The journalists wh

Washington, D

dailycaller.com

Joined May 20

Home
Michael R. Caputo
@MichaelRCaputo
Follow
Caputo, who has organized a committee to push Trump to pardon Stone, said that Stone's sentencing should be postponed pending an inquiry into Hart's answers during jury selection.
4:59 AM - 14 Feb 2020
7 Retweets 20 Likes
3
7
20
Michael R.
@MichaelRCaputo
Author "The Ukrai
@BombardierBoo
@GratefulDead H
#BillsMafia PODC
stillstandingpodca
NY & FL
theukrainehoa
Joined August

By using Twitter's services you agree to our Cookies Use. We and our partners operate globally and use cookies, including for analytics, personalisation, and ads.

Michael R. Caputo 🇺🇸🇺🇦 ✓
@MichaelRCaputo

Follow

I hereby approve @ScottAdamsSays message. 👇

Jack Posobiec 🇺🇸 ✓ @JackPosobiec
Scott Adams just blew up the Roger Stone case (Explicit Language)

6:18 AM - 14 Feb 2020

164 Retweets **402** Likes

10 164 402

Carl Witmer @WitmerCarl · 48m
Replying to @MichaelRCaputo @JackPosobiec @ScottAdamsSays
He's spot on

1

TheLegalBrain @TheLegalBrain1 · 39m
Replying to @MichaelRCaputo @ScottAdamsSays
I'm torn. I agree that POTUS needs to weigh in, but only by doing so through a pardon. However, there's something affirming about his tweets triggering a compromised juror to out herself as a complete liar.

Michael R.
@MichaelRCaput
Author "The Ukrai
@BombardierBoo
@GratefulDead H
#BillsMafia PODC
stillstandingpodca
NY & FL
theukrainehoa
Joined August

By using Twitter's services you agree to our Cookies Use. We and our partners operate globally and use cookies, including for analytics, personalisation, and ads.

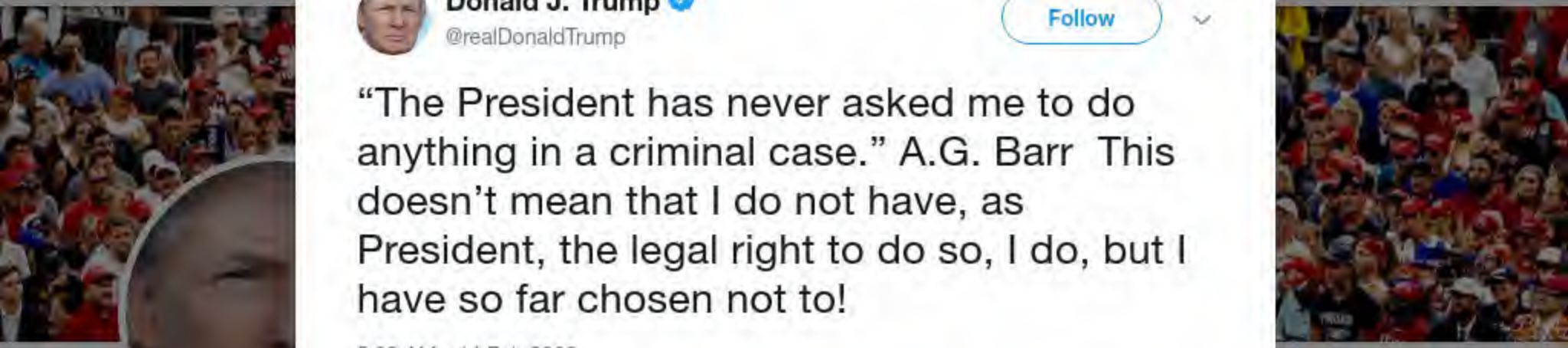

Donald J. Trump ✓
@realDonaldTrump

Follow

"The President has never asked me to do anything in a criminal case." A.G. Barr This doesn't mean that I do not have, as President, the legal right to do so, I do, but I have so far chosen not to!

5:33 AM - 14 Feb 2020

10,970 Retweets **45,864** Likes

12K 11K 46K

#ThePersistence ✓ @ScottPresler · 1h
Replying to @realDonaldTrump
You have my vote this November.

113 233 1.9K

Brandon Beckham @BrandonBeckham_ · 1h
Thank you @ScottPresler for your boldness in proclaiming the achievements of President @realDonaldTrump

This President is truly restoring America's greatness as he works to #UpliftAllAmericans

Follow @BrandonBeckham_ for a Bold Christian Voice

By using Twitter's services you agree to our Cookies Use. We and our partners operate globally and use cookies, including for analytics, personalisation, and ads.

Home Ab... ...count? Log in

Michael R.

@MichaelRCaput

Author "The Ukrai
@BombardierBoo
@GratefulDead H
#BillsMafia PODC
stillstandingpodca

NY & FL

theukrainehoa

Joined August

Michael R. Caputo 🇺🇸🇺🇦
@MichaelRCaputo

Follow

@JackPosobiec is right: @NRO has become a repulsive caricature of the magazine I once read closely as a young man.

ALSO: "Donald Trump is going to the Daytona 500 not the Westminster Dog Show, and there's a reason for that."

Greg Karnes @realGregKarnes
Posobiec: Why Does 'Never Trump' National Review Want Roger Stone to Die in Prison? thenationalpulse.com/politics/posob...

6:31 AM - 14 Feb 2020

19 Retweets **50** Likes

2 19 50

Carl Witmer @WitmerCarl · 2m
Replying to @MichaelRCaputo @JackPosobiec @NRO
Look what Jonah Goldberg turned out to be

I hereby approve @ScottAdamsSays message. 👇

Jack Posobiec 🇺🇸 @JackPosobiec

Scott Adams just blew up the Roger Stone case (Explicit Language)

8 96 216

navE @_M_C___ · 26m

Trump needs to fire Bill Barr now! He made himself into a national embarrassment yesterday

1

Michael R. Caputo 🇺🇸🇺🇦

@MichaelRCaputo

Follow

Replying to @_M_C___

10

6:31 AM - 14 Feb 2020

1

Show more replies

© 2020 Twitter About Help Center Terms Privacy policy Imprint Cookies Ads info

"The President has never asked me to do anything in a criminal case." A.G. Barr This doesn't mean that I do not have, as President, the legal right to do so, I do, but I have so far chosen not to!

1 5

Michael R. Caputo @MichaelRCaputo

Follow

Replying to @jonfranks

President Trump needs to take a fire hose to the Department of Justice.

6:55 AM - 14 Feb 2020

1 Like

1 1

Jonathan Franks @jonfranks · 16m

Replying to @MichaelRCaputo

Caputo sometimes you just say shit that makes me wonder if you're high, but I do thoroughly enjoy teeeting with you.

1

Michael R. Caputo @MichaelRCaputo · 8m

I'm usually high so

By using Twitter's
analytics, persona
ng for
Home Ab
Count? Log in

Michael R.
@MichaelRCaput
Author "The Ukrai
@BombardierBoo
@GratefulDead H
#BillsMafia PODC
stillstandingpodca
NY & FL
theukrainehoa
Joined August

Jonathan Franks @jonfranks · 26m

Caputo sometimes you just say shit that makes me wonder if you're high, but I do thoroughly enjoy teeeting with you.

1

Michael R. Caputo

@MichaelRCaputo

Follow

Replying to @jonfranks

I'm usually high so

7:03 AM - 14 Feb 2020

1 Like

1

By using Twitter's services you agree to our Cookies Use. We and our partners operate globally and use cookies, including for analytics, personalisation, and ads.

Home Ab... ...count? Log in

Joe Borelli @JoeBorelliNYC · 2h

In honor of #Valentines2020, I'll be tweeting only positive things.
1) Bloomberg admin built great schools on SI
2) I find de Blasio's self depricating dad jokes genuinely funny
3) Angry bike ppl r pushing 4 street safety
4) I like my council colleagues, a lot
#HappyValentines !

4 4 36

Michael Benjamin @SquarePegDem · 41m

Why the veiled hostility towards "angry bike people?" Our people are dying out there.

1 1

Michael R. Caputo 🇺🇸🇺🇦

@MichaelRCaputo

Follow

Replying to @SquarePegDem @JoeBorelliNYC

Bikist!

7:08 AM - 14 Feb 2020

1 Like

1

Michael R.

@MichaelRCaput...

Author "The Ukrai...
@BombardierBoo...
@GratefulDead H...
#BillsMafia PODC...
stillstandingpodca...

NY & FL

theukrainehoa...

Joined Augus...

© 2020 Twitter About Help Center Terms Privacy policy Imprint Cookies Ads info

By using Twitter's services you agree to our Cookies Use. We and our partners operate globally and use cookies, including for analytics, personalisation, and ads.

McNeil @Reflog_18 · 53m

Best sports Valentines Day destination?

29 11 29

Michael R. Caputo

@MichaelRCaputo

Follow

Replying to @Reflog_18

Depends. Do they have General Tso chicken?

7:45 AM - 14 Feb 2020

1 Like

1

© 2020 Twitter About Help Center Terms Privacy policy Imprint Cookies Ads info

Home About Search Twitter Have an account? Log in

Michael R. Caputo

@MichaelRCaputo

Author "The Ukraine Hoax," 3-1-20 by @BombardierBooks, @25thID Veteran, @GratefulDead Head #MAGA Certified #BillsMafia PODCAST: stillstandingpodcast.com

NY & FL

theukrainehoax.com

Joined August 2009

---

coopyduke @dukesb12 · 2h

Why aren't we hearing from Michael Caputo any longer? He was interviewed on cable tv quite a bit a couple of years ago.

1

Michael R. Caputo

@MichaelRCaputo

Follow

Replying to @dukesb12 @Docacct @gatewaypundit

My family grew exhausted of the death threats, but I'm right here.

7:50 AM - 14 Feb 2020

© 2020 Twitter About Help Center Terms Privacy policy Imprint Cookies Ads info

Nate Geary @NateGearyWGR · 25m

Walking through the hallways here can really put things into prospective. I was among the very lucky ones. You don't have to walk far to see the folks who haven't been as lucky and for that I'm even more thankful today.

8 1 39

Michael R. Caputo

@MichaelRCaputo

Follow

Replying to @NateGearyWGR

The media could not be played.

7:54 AM - 14 Feb 2020

1 Like

1 1

Nate Geary @NateGearyWGR · 10m

Replying to @MichaelRCaputo

By using Twitter's
analytics, persona
Home Ab
ng for
count? Log in

Michael R.
@MichaelRCaput
Author "The Ukrai
@BombardierBoo
@GratefulDead H
#BillsMafia PODC
stillstandingpodca
NY & FL
theukrainehoa
Joined August

And the ultimate outcome of it all... wait for it.... Zlochevsky and the other owners were allowed to keep their ill-gotten gains from raiding the Ukraine's natural resources and the US's assistance funds. Weird how the new "non-corrupt" prosecutor didn't take care of that.

2 1

Michael R. Caputo
@MichaelRCaputo

Follow

Replying to @Easterngirl77 @CharlesEichholz and 3 others

I wonder why Hunter Biden and Devon Archer didn't register under FARA? They were directly lobbying cabinet officials.

That sounds awful illegal.

7:58 AM - 14 Feb 2020

Michael R.

@MichaelRCaputo

Author "The Ukrai
@BombardierBoo
@GratefulDead H
#BillsMafia PODC
stillstandingpodca

NY & FL

theukrainehoa

Joined Augus

Tech Ronin @tchronin · 19m

Trump should not pardon Stone. This was the trap they set. They recommended the cray sentencing to force Trump to pardon Stone so they can resurrect the Russia Hoax. They want to be able to point and say Trump rewarded silence to cover up a crime. Another impeachment attempt.

2

Michael R. Caputo

@MichaelRCaputo

Follow

Replying to @tchronin @ScottAdamsSays

Also: when Trump crosses the street against the light, he will be impeached for jaywalking.

8:00 AM - 14 Feb 2020

1

Tech Ronin @tchronin · 11m

Replying to @MichaelRCaputo @ScottAdamsSays

Also for destruction of public property if he left a wet footprint on the road as he crossed.

1

© 2020 Twitter About Help Center Terms Privacy policy Imprint Cookies Ads info

By using Twitter's services you agree to our Cookies Use. We and our partners operate globally and use cookies, including for analytics, personalisation, and ads.

Michael R.

@MichaelRCaput

Author "The Ukrai
@BombardierBoo
@GratefulDead H
#BillsMafia PODC
stillstandingpodca

NY & FL

theukrainehoa

Joined August

Michael R. Caputo 🇺🇸🇺🇦 ✓
@MichaelRCaputo

Follow

I'm sure Pres Trump's tweets make many DC jobs harder. It's not the first time he's heard this, I promise you - I can't imagine he'd be angry with AG Barr for his comment. It's just not news.

Trump and Barr are totally on the same page. It's like Obama and AG Holder, only legal.

8:12 AM - 14 Feb 2020

12 Retweets **41** Likes

6 12 41

Amy Polit @amy_polit · 60s
Replying to @MichaelRCaputo
Trump's tweets are shining a light on the two-tiered "justice" in our country. As president, Trump has the right and duty to point out any concerns to the people & DOJ. Barr seems flustered by the reaction of the media and Democrats--if so, he needs to put on some big boy pants.

1

GypsyDanger5150 @GypsyDanger5150 · 9m

By using Twitter's
analytics, persona
ng for

Home Ab
count? Log in

John Cardi
@johncardillo
@Newsmax TV gu
time. My horses c
cowboy. Opinion
endorsement.
Florida
newsmax.tv co
Joined March

John Cardillo
@johncardillo

Follow

Again, I agree w/AG Barr's point of no more tweeting about active cases and investigations.

@realDonaldTrump should use his tremendous power and start pardoning.

That'll send a far more powerful message than any tweet will to those behind the coup.

 Jim Hanson

2:16 PM - 13 Feb 2020

Frank Morano
@frankmorano

Follow

I wear the fact that I've been blocked by Randy Credico as a tremendous badge of honor.

Randy Credico

@Credico2016

Not followed by anyone you're following

You are blocked from following @Credico2016 and viewing @Credico2016's Tweets. Learn more

INTERNET ARCHIVE

SIGN UP / LOG IN UPLOAD Search

ABOUT CONTACT BLOG PROJECTS HELP DONATE JOBS VOLUNTEER PEOPLE

DONATE

INTERNET ARCHIVE
WayBackMachine

http://twitter.com/web/20200214164417if_/https://twitter.co

Latest

Show All

Hrm.

The Wayback Machine has not archived that URL.

This page is available on the web!

Help make the Wayback Machine more complete!
Save this url in the Wayback Machine

Click here to search for all archived pages under
http://twitter.com/web/20200214164417if_/https://twitter.com/MichaelRCaputo/status/.

The Wayback Machine is an initiative of the Internet Archive, a 501(c)(3) non-profit, building a digital library of Internet sites and other cultural artifacts in digital form.
Other projects include Open Library & archive-it.org.

Your use of the Wayback Machine is subject to the Internet Archive's Terms of Use.

By using Twitter's services you agree to our Cookies Use. We and our partners operate globally and use cookies, including for analytics, personalisation, and ads.

Sad Sue @burjbabe · 40m

@SkyNews @MichaelRCaputo just spouted complete nonsense and BS. You should investigate the switch and bait involving AG Barr's buddy Shea coming on the scene and the removal of Jesse Liu.

1

Michael R. Caputo

@MichaelRCaputo

Follow

Replying to @burjbabe @SkyNews

#NewChurchCommitteeNow

10:32 AM - 14 Feb 2020

© 2020 Twitter About Help Center Terms Privacy policy Imprint Cookies Ads info

Michael R.

@MichaelRCaputo

Cookies Ads info

Author "The Ukraine Hoax," 3-1-20 by @BombardierBooks, @25thID Veteran, @GratefulDead Head #MAGA Certified #BillsMafia PODCAST: stillstandingpodcast.com

NY & FL

theukrainehoax.com

Joined August 2009

By using Twitter's
analytics, persona
ng for

Home Ab

Log in

A W
@Easterngirl77

"When men choos
God, they do not
nothing, they then
believing in anythi

Blue Stare Re

Joined April 2

Patrick Eichholz @PatrickEichholz · 14m
What evidence? Only vague suggestions.

1

A W
@Easterngirl77

Follow

Replying to @PatrickEichholz @CharlesEichholz and 4 others

What evidence in this article isn't true?

9:45 AM - 14 Feb 2020

© 2020 Twitter About Help Center Terms Privacy policy Imprint Cookies Ads info

By using Twitter's services you agree to our Cookies Use. We and our partners operate globally and use cookies, including for analytics, personalisation, and ads.

Michael R. Caputo @MichaelRCaputo · 3h

I'm sure Pres Trump's tweets make many DC jobs harder. It's not the first time he's heard this, I promise you - I can't imagine he'd be angry with AG Barr for his comment. It's just not news.

Trump and Barr are totally on the same page. It's like Obama and AG Holder, only legal.

10 27 96

Once In My Lifetime - 2/7/21 @BuffaloBRAUN · 1h

MC. I love your intelligence, veracity and passion for your party & of course love of all things Buffalo....But, I think
Bloomberg + Klobuchar will be a formidable opponent in
November.

1 1

Michael R. Caputo
@MichaelRCaputo

Follow

Replying to @BuffaloBRAUN

If I had to guess I'd say this will be close.

10:34 AM - 14 Feb 2020

© 2020 Twitter About Help Center Terms Privacy policy Imprint Cookies Ads info

By using Twitter's services you agree to our Cookies Use. We and our partners operate globally and use cookies, including for analytics, personalisation, and ads.

Michael R. Caputo 🇺🇸🇺🇦
@MichaelRCaputo

Follow

This apple didn't fall far from the tree

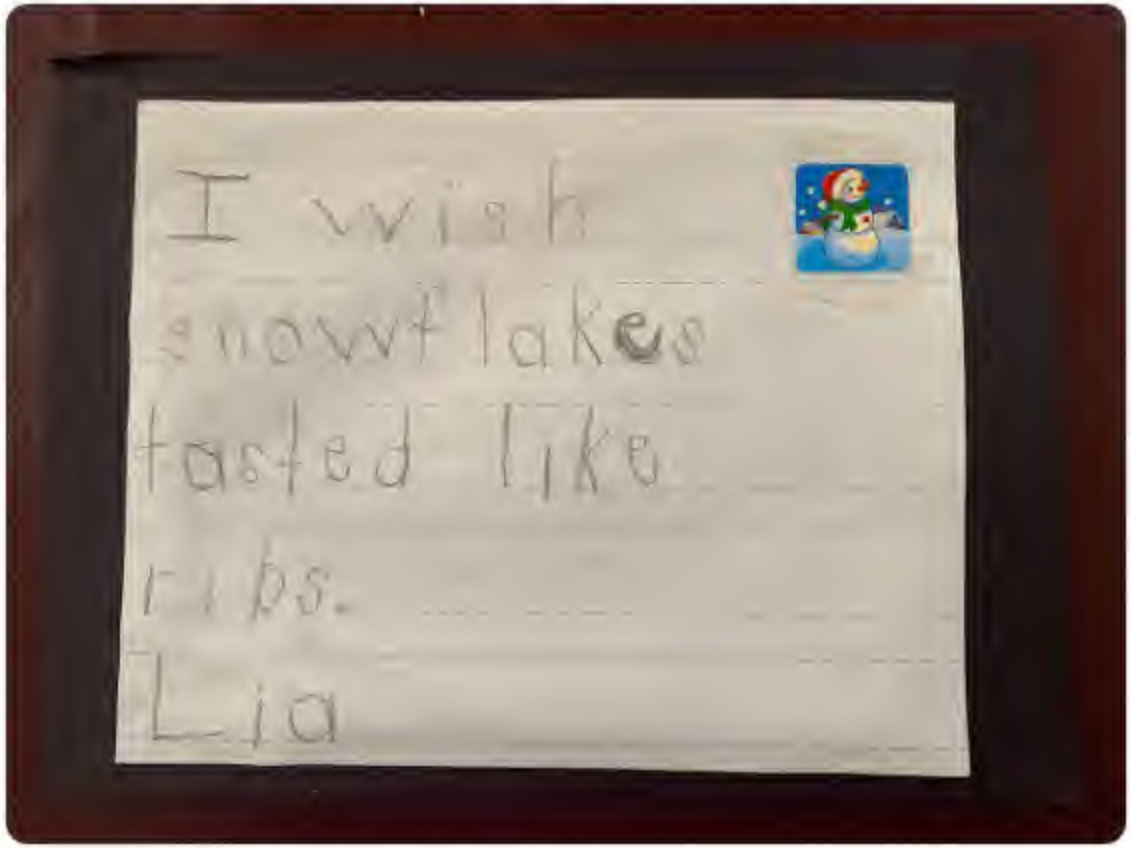

11:17 AM - 14 Feb 2020

1 Retweet **12** Likes

Cheri

1 12

By using Twitter's services you agree to our Cookies Use. We and our partners operate globally and use cookies, including for analytics, personalisation, and ads.

Michael R.

@MichaelRCaput

Author "The Ukrai
@BombardierBoo
@GratefulDead H
#BillsMafia PODC
stillstandingpodca

NY & FL

theukrainehoa

Joined August 2009

Michael R. Caputo @MichaelRCaputo · Feb 13

@realDonaldTrump this is what they did to our friend.

#PardonRogerStone amp.dailycaller.com/2020/02/13/rog…

3 10 19

RIP MAMBA & GIGI @raider_chucky · Feb 13

Aaron zelinsky and Andrew weissmann are sleaze men

1 1 4

Michael R. Caputo

@MichaelRCaputo

Follow

Replying to @raider_chucky @realDonaldTrump

Aaron Zelinsky has all the treachery of Andrew Weissmann and half the intellect.

12:02 PM - 14 Feb 2020

1 Like

1

© 2020 Twitter About Help Center Terms Privacy policy Cookies Ads info

By using Twitter's services you agree to our Cookies Use. We and our partners operate globally and use cookies, including for analytics, personalisation, and ads.

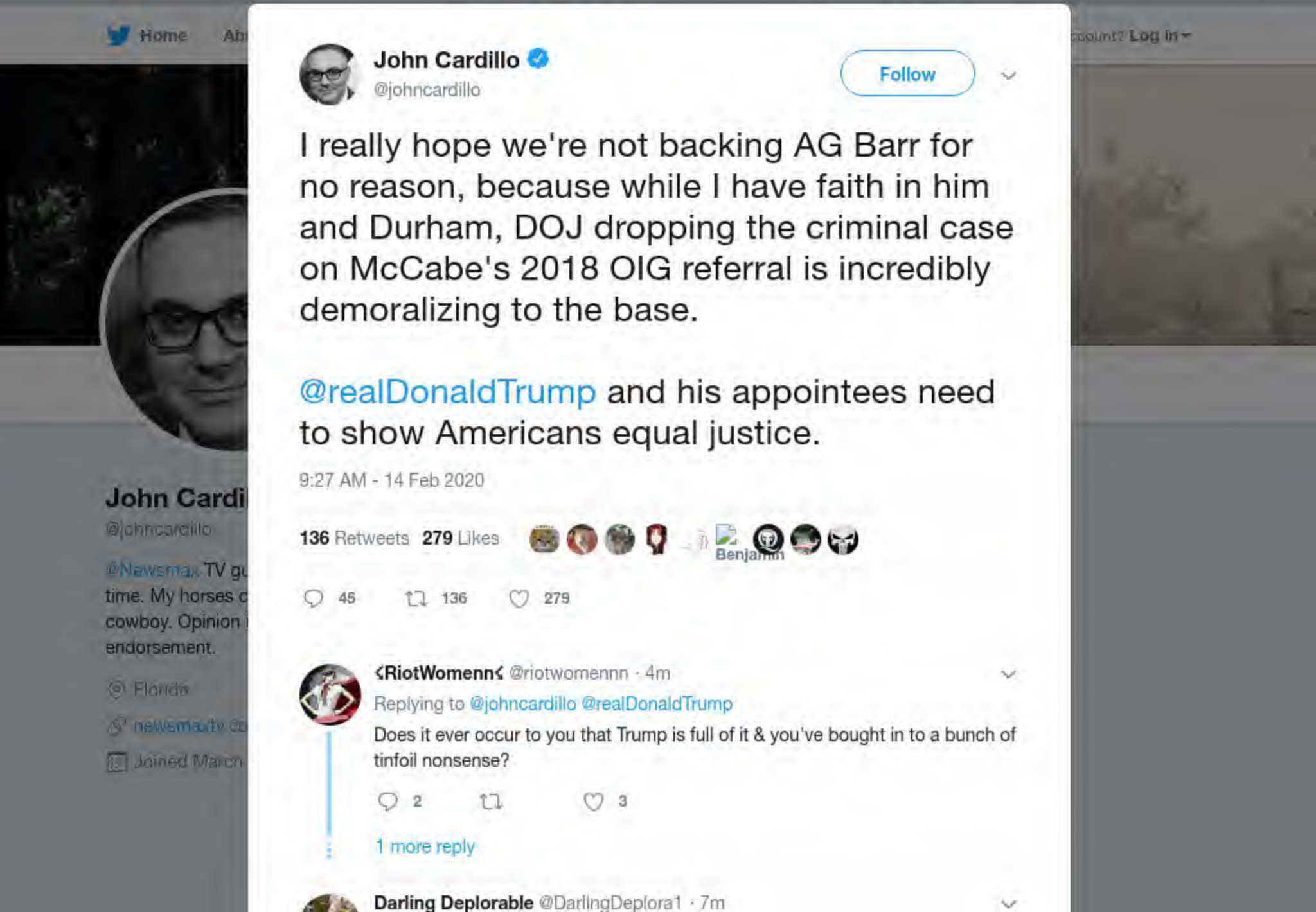

John Cardillo ✓
@johncardillo

Follow

I really hope we're not backing AG Barr for no reason, because while I have faith in him and Durham, DOJ dropping the criminal case on McCabe's 2018 OIG referral is incredibly demoralizing to the base.

@realDonaldTrump and his appointees need to show Americans equal justice.

9:27 AM - 14 Feb 2020

136 Retweets **279** Likes

45 136 279

‹RiotWomenn‹ @riotwomennn · 4m

Replying to @johncardillo @realDonaldTrump

Does it ever occur to you that Trump is full of it & you've bought in to a bunch of tinfoil nonsense?

2 3

1 more reply

Darling Deplorable @DarlingDeplora1 · 7m

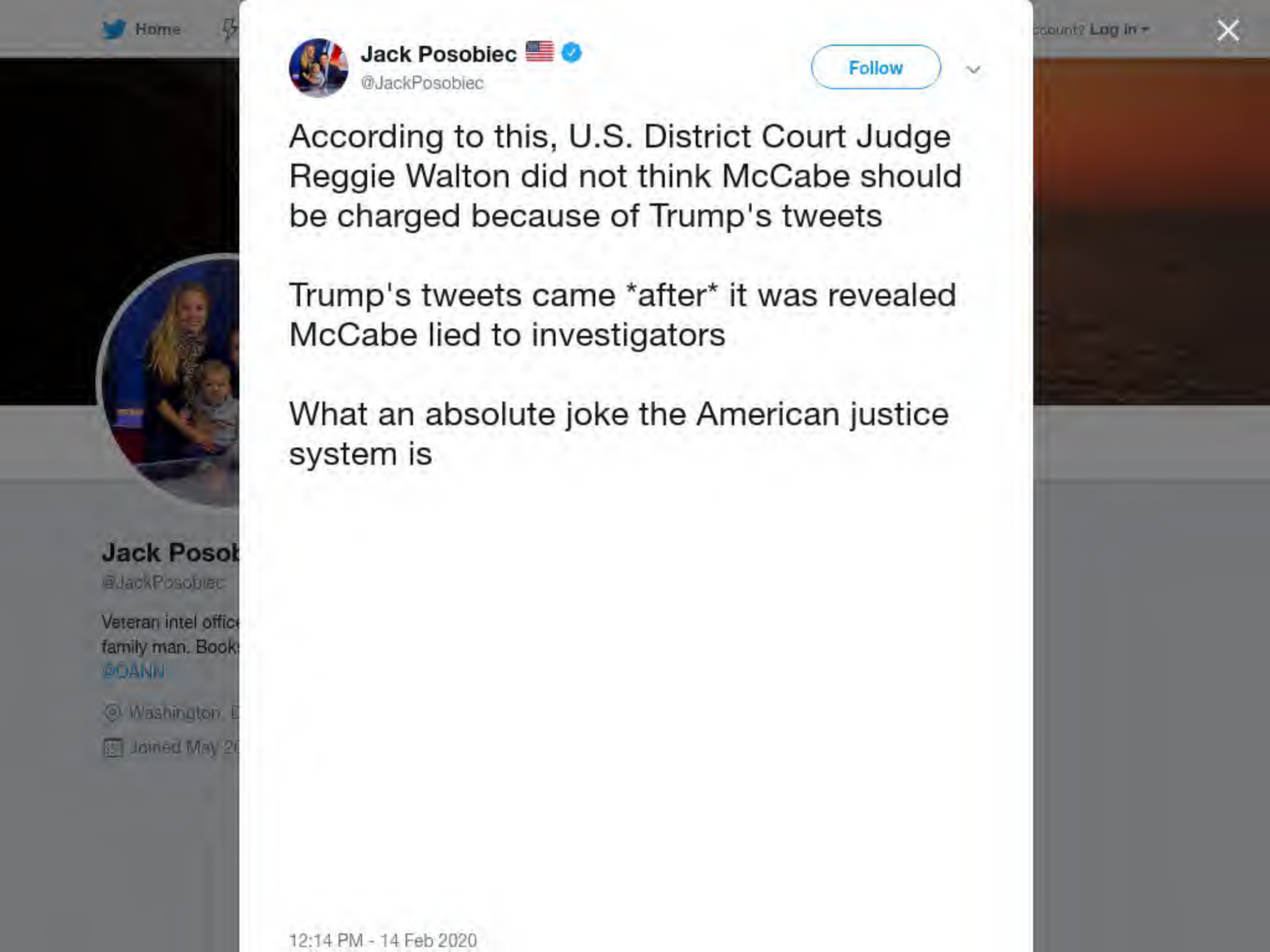
Home
Jack Posobiec
@JackPosobiec
Follow
According to this, U.S. District Court Judge Reggie Walton did not think McCabe should be charged because of Trump's tweets
Trump's tweets came *after* it was revealed McCabe lied to investigators
What an absolute joke the American justice system is
12:14 PM - 14 Feb 2020

By using Twitter's services you agree to our Cookies Use. We and our partners operate globally and use cookies, including for analytics, personal

Michael R.

@MichaelRCaput

Author "The Ukrai
@BombardierBoo
@GratefulDead H
#BillsMafia PODC
stillstandingpodca

NY & FL

theukrainehoa

Joined August

Michael R. Caputo
@MichaelRCaputo

Follow

This is a clear signal that the lawless Department of Justice will never really be cleaned up. If DoJ corruption is a virus, McCabe was damn near Patient Zero.

12:38 PM - 14 Feb 2020

7 Retweets **13** Likes

7 13

By using Twitter's services you agree to our Cookies Use. We and our partners operate globally and use cookies, including for analytics, personalisation, and ads.

Trumpy Bea...
@trumpy_s
Joined Febru...

Trumpy Bear's Revenge
@trumpy_s

Follow

@MichaelRCaputo "They're hanging Roger Stone!"

12:43 PM - 14 Feb 2020

5 Retweets **4** Likes

2 5 4

mary J1918 @J1918Mary · 1m
Replying to @trumpy_s @MichaelRCaputo
NO

By using Twitter's services you agree to our Cookies Use. We and our partners operate globally and use cookies, including for analytics, personalisation, and ads.

Trumpy Bea...
@trumpy_s
Joined Februa...

Trumpy Bear's Revenge
@trumpy_s

Follow

@MichaelRCaputo on @TuckerCarlson
"Pardon General Flynn, pardon George Papadopoulos and pardon Roger Stone right now Mr.President!"

12:39 PM - 14 Feb 2020

15 Retweets **19** Likes

2 15 19

Home Moments Search Twitter Have an account? Log in

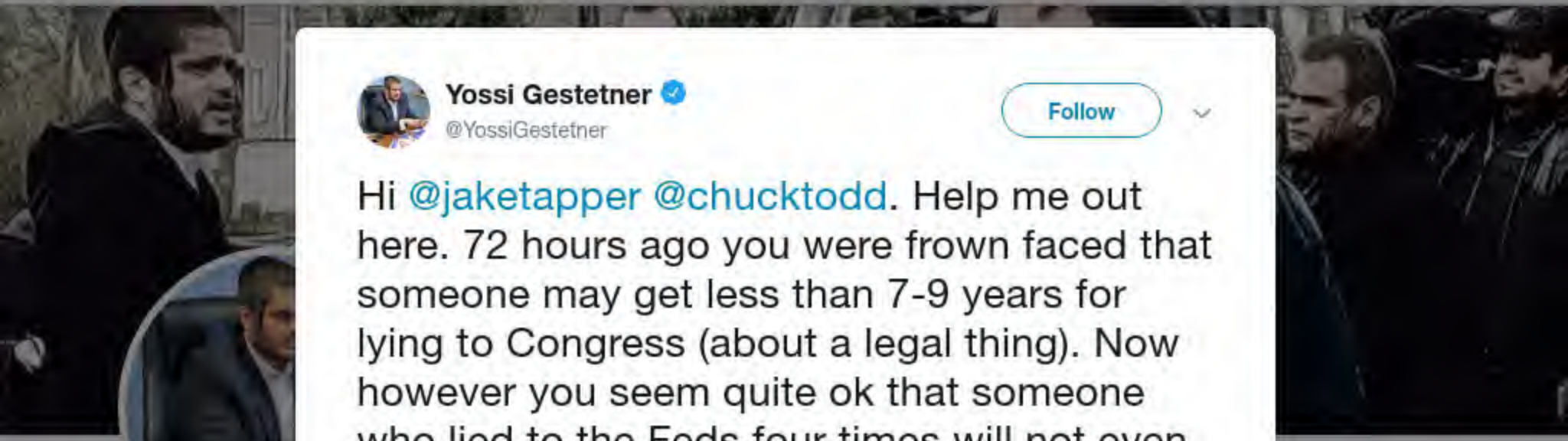

Yossi Gestetner
@YossiGestetner

Follow

Hi @jaketapper @chucktodd. Help me out here. 72 hours ago you were frown faced that someone may get less than 7-9 years for lying to Congress (about a legal thing). Now however you seem quite ok that someone who lied to the Feds four times will not even be charged. What gives?

12:36 PM - 14 Feb 2020

3 Retweets **12** Likes

1 3 12

Gonzo McKek @Gonzoisfun · 39s

Replying to @YossiGestetner @jaketapper @chucktodd

Those clowns don't care. They are partisan hacks of the worst kind.

© 2020 Twitter About Help Center Terms Privacy policy Cookies Ads info

By using Twitter's services you agree to our Cookies Use. We and our partners operate globally and use cookies, including for analytics, personalisation, and ads.

Will Chamb
@willchamberlain

Lawyer. Editor-in-
@HumanEvents.

Washington, D
humanevents.
Joined Februa

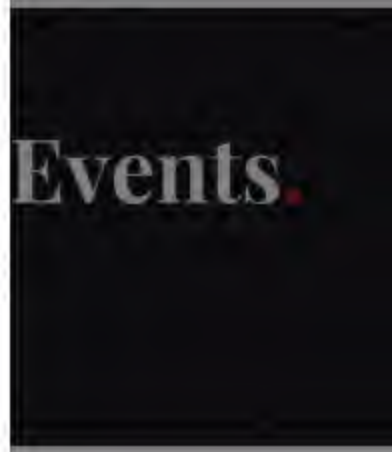

Will Chamberlain
@willchamberlain

Follow

Politico speculates that a DC grand jury refused to indict Andrew McCabe

Democrats in this town have structural privilege

By JOSH GERSTEIN
02/14/2020 12:27 PM EST
Updated: 02/14/2020 03:13 PM EST

The Justice Department has decided to abandon its efforts to seek criminal charges against former FBI Deputy Director Andrew McCabe, according to a letter sent to his attorneys.

McCabe's lawyers were told last September that he should expect to be indicted on charges stemming from inaccurate statements he made to FBI investigators about his actions around the time of the 2016 election. However, no indictment was ever returned, leading to speculation that the Washington-based grand jury probing the matter took the rare step of rejecting charges.

12:40 PM - 14 Feb 2020

12 Retweets **28** Likes

6 12 28

By using Twitter's services you agree to our Cookies Use. We and our partners operate globally and use cookies, including for analytics, personalisation, and ads.

Home Ab

Daily 9AM E
WarRoo

Jason Mille
@JasonMillerinDC

Principal, SHW Pa
@realDonaldTrum
Advisor, Transition
Director, Co-Host
@WarRoom2020.

Washington, D
podcasts.appl

Joined Januar

count? Log in

Jason Miller
@JasonMillerinDC

Follow

Now do the so-called Whistleblower, Whistleblower #2 (who disappeared), Adam Schiff, Joe Biden and Where's Hunter!

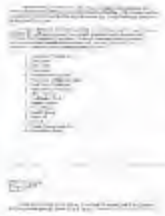

Kyle Cheney @kyledcheney
MEANWHILE: Lindsey Graham has made a long list of interview requests for DOJ employees — including Bruce Ohr — to review Russia probe origins and Carter Page FISA matters.
Show this thread

12:54 PM - 14 Feb 2020

15 Retweets **33** Likes

AprilG

5 15 33

Tristan Elliott @ETito604 · 18m
Replying to @JasonMillerinDC
He won't do it.

This is just to run the clock out.

1 3

BookHoarder @DeniseG53 · 17m
Replying to @JasonMillerinDC

By using Twitter's services you agree to our Cookies Use. We and our partners operate globally and use cookies, including for analytics, personalisation, and ads.

Trumpy Bea...
@trumpy_s
Joined Februa...

Trumpy Bear's Revenge
@trumpy_s

Follow

@MichaelRCaputo on @OANN "Roger Stone is not safe if he is sent to prison."

The media could not be played.

1:06 PM - 14 Feb 2020

7 Retweets **6** Likes

GaltsGulch

1 7 6

Pinche-Pastor of Our of the Church @Pinche_Pi · 34s
Replying to @trumpy_s @MichaelRCaputo @OANN
Tough shit

Michael R. Caputo
@MichaelRCaputo

Follow

Hi, folks - it's a new episode of my Still Standing #Podcast, available now wherever you enjoy podcasts: "Pardon Roger Stone (Ep.58)"

LISTEN TO THIS WEEK'S SHOW HERE:
linktr.ee/michaelcaputo

Topics: Pardoning Roger Stone * Mueller prosecutor Aaron Zelinsky leaves Stone case

1:11 PM - 14 Feb 2020

1.7K 831 6.5K

Michael R. Caputo
@MichaelRCaputo

Follow

Replying to @NatSecLisa

We know what you did.

1:35 PM - 14 Feb 2020

12 Retweets **136** Likes

By using Twitter's services you agree to our Cookies Use. We and our partners operate globally and use cookies, including for analytics, personalisation, and ads.

Home Ab... ...count? Log in

Michael R.

@MichaelRCaput

Author "The Ukrai
@BombardierBoo
@GratefulDead H
#BillsMafia PODC
stillstandingpodca

NY & FL

theukrainehoa

Joined August

Michael R. Caputo
@MichaelRCaputo

Follow

Roger Stone has filed under seal for a new trial.

1:56 PM - 14 Feb 2020

6 Retweets **17** Likes

2 6 17

By using Twitter's
analytics, persona

Home Ab

John Cardi
@johncardillo

@Newsmax TV gu
time. My horses c
cowboy. Opinion i
endorsement.

Florida

newsmaxtv.co

Joined March

John Cardillo
@johncardillo

Follow

Two Tiered Justice

@realDonaldTrump is the only justice system for his allies who were persecuted.

Pardon them all tonight.

1:53 PM - 14 Feb 2020

87 Retweets **137** Likes

12 87 137

ng for

Account? Log in

By using Twitter's services you agree to our Cookies Use. We and our partners operate globally and use cookies, including for analytics, personalisation, and ads.

Michael R.

@MichaelRCaputo

Author "The Ukrai
@BombardierBoo
@GratefulDead H
#BillsMafia PODC
stillstandingpodca

NY & FL

theukrainehoa

Joined August

Don't have an account? Log in

Michael R. Caputo 🇺🇸🇺🇦 ✓

@MichaelRCaputo

Follow

Telvock is an unstable activist, not a reporter. @news4buffalo knows this, as he's frequently quietly banned from events. He'll never set foot in one of mine.

CH4 has many highly qualified journalists, some are quite remarkable. Telvock isn't one of them.

> **Torunn Sinclair** @TorunnSinclair
> Replying to @BobSalera
>
> Hey @news4buffalo, can you please ask Dan to explain this?
>
> He's a journalist, but here he is lending his (and your organization's) credibility to a candidate attacking a Republican staffer's grandfather....

3:22 PM - 14 Feb 2020

2 Likes

1 2

the elderly grandfather of one of our staffers then got upset that you were called out.

> **Dan Telvock** @DanTelvock
> NRCC has come unhinged. Attacking a reporter who covers lead poisoning, polluted creeks, Buffalo Billion projects, housing problems and other issues impacting WNY by hashing up a lie and tagging his employer in an effort to censor him at best, fire him at worst. What is going on?

2 2 10

Bob Salera @BobSalera · 20h
Oh and you threatened to file a frivolous lawsuit against our comms Director because he tweeted at you.

4 2 8

Chris Pack @ChrisPack716 · 20h
I'm starting to think @dantelvock is Buffalo's version of @JRubinBlogger and this is all one big troll job.

2 1

Michael R. Caputo
@MichaelRCaputo

Follow

Replying to @ChrisPack716 @BobSalera and 2 others

Telvock is a looney leftist, no more no less.

3:23 PM - 14 Feb 2020

© 2020 Twitter About Help Center Terms Privacy policy Imprint Cookies Ads info

By using Twitter's services you agree to our Cookies Use. We and our partners operate globally and use cookies, including for analytics, personalisation, and ads.

Michael R.

@MichaelRCaputo

Author "The Ukrai...
@BombardierBoo...
@GratefulDead Ha...
#BillsMafia PODCAST:
stillstandingpodca...

NY & FL

theukrainehoax.com

Joined August 2009

Michael R. Caputo
@MichaelRCaputo

Follow

@DanTelvock is on the spectrum. Which spectrum I'm not sure, but he's no match for @N_Baldassare, who lives rent free in @Nate_McMurray's pointy head.

> **Natalie Baldassarre** @N_Baldassarre
> For the record, you became unhinged after you were called out for spreading fake oppo about my elderly grandfather, a PRIVATE citizen who doesn't even have a Twitter, to defend @Nate_McMurray, & then threatened legal action because people tweeted at you #NY27...

3:30 PM - 14 Feb 2020

1 Like

1

© 2020 Twitter About Help Center Terms Privacy policy Imprint Cookies Ads info

By using Twitter's
analytics, persona
ng for

You're blocked

You can't follow or see @DanTelvock's Tweets. Learn more

7 6 9

Michael R. Caputo
@MichaelRCaputo

Follow

Replying to @ChrisPack716 @news4buffalo and 2 others

As a blogger Telvock was denied an interview because he's an activist. He reacted by banging on an office door for 15 minutes, whining like a toddler princess. He's an oddball, uncomfortable in his own skin, a goof on camera.

He's the lowest paid producer at CH4 for a reason.

3:35 PM - 14 Feb 2020

Michael R.
@MichaelRCaputo
Author "The Ukrai
@BombardierBoo
@GratefulDead H
#BillsMafia PODC
stillstandingpodca
NY & FL
theukrainehoa
Joined Augus

© 2020 Twitter About Help Center Terms Privacy policy Imprint Cookies Ads info

By using Twitter's
analytics, persona
ng for

Michael R.

@MichaelRCaput

Author "The Ukrai
@BombardierBoo
@GratefulDead H
#BillsMafia PODC
stillstandingpodca

NY & FL

theukrainehoa

Joined Augus

Torunn Sinclair @TorunnSinclair
Replying to @BobSalera
Hey @news4buffalo, can you please ask Dan to explain this?

He's a journalist, but here he is lending his (and your organization's) credibility to a candidate attacking a Republican staffer's grandfather.

4 5 7

Tommy-Pi @Goodjobtommypi · 56m
Look at Caputo embracing whiny lib cancel culture. Nice brah.❄️

1 1

Michael R. Caputo 🇺🇸🇺🇦
@MichaelRCaputo

Follow

Replying to @Goodjobtommypi

57

4:32 PM - 14 Feb 2020

1

Show additional replies, including those that may contain offensive content Show

© 2020 Twitter About Help Center Terms Privacy policy Imprint Cookies Ads info

By using Twitter's services you agree to our Cookies Use. We and our partners operate globally and use cookies, including for analytics, personalisation, and ads.

Michael R.

@MichaelRCaputo

Author "The Ukrai
@BombardierBoo
@GratefulDead H
#BillsMafia PODC
stillstandingpodca

NY & FL

theukrainehoax.com

Joined August 2009

Michael R. Caputo
@MichaelRCaputo

Follow

Catch me on @TuckerCarlson tonight at 8pm ET.

4:35 PM - 14 Feb 2020

5 Retweets **15** Likes

1 5 15

MJ @realmajordan · 3m

Replying to @MichaelRCaputo @TuckerCarlson

Ok

© 2020 Twitter About Help Center Terms Privacy policy Imprint Cookies Ads info

By using Twitter's
analytics, persona

Home Ab

Michael R.

@MichaelRCaput

Author "The Ukrai
@BombardierBoo
@GratefulDead H
#BillsMafia PODC
stillstandingpodca

NY & FL

theukrainehoa

Joined August

11 13 57

Mary @mary_skillcat3 · 6m

You should post link to petition. Ive tried accessing by what you said and cant.

1

Michael R. Caputo

@MichaelRCaputo

Follow

Replying to @mary_skillcat3 @TuckerCarlson

Freerogerstone.com
Or

5:18 PM - 14 Feb 2020

1 Like

1 1

By using Twitter's
analytics, persona
ng for
Home Ab
Count? Log in

16 9 35

MadKatzMum @katz_mum · 31m

Caputo should be right with Stone and Manafort but the DOJ allowed him to change his testimony after refreshing his memory. He needs to stfu.

1 1

Michael R. Caputo

@MichaelRCaputo

Follow

Replying to @katz_mum @Acyn

You know nothing. You are lying.

5:20 PM - 14 Feb 2020

© 2020 Twitter About Help Center Terms Privacy policy Imprint Cookies Ads info

Michael R.
@MichaelRCaputo
Author "The Ukrai
@BombardierBoo
@GratefulDead H
#BillsMafia PODC
stillstandingpodca
NY & FL
theukrainehoa
Joined Augus

1

Michael R. Caputo
@MichaelRCaputo

Follow

Replying to @debbieratto79 @TuckerCarlson

5:22 PM - 14 Feb 2020

1 Retweet **1** Like

1 1 1

By using Twitter's
analytics, persona

Home Ab

Michael R.

@MichaelRCaput

Author "The Ukrai
@BombardierBoo
@GratefulDead H
#BillsMafia PODC
stillstandingpodca

NY & FL

theukrainehoa

Joined August

12 13 62

Tiffany @tiffanylloree · 11m

Neither google or yahoo will take me to the freeroger stone.com website

1

Michael R. Caputo

@MichaelRCaputo

Follow

Replying to @tiffanylloree @TuckerCarlson

The petition is also at

5:23 PM - 14 Feb 2020

1

Show more replies

By using Twitter's services you agree to our Cookies Use. We and our partners operate globally and use cookies, including for analytics, personalisation, and ads.

Michael R.

@MichaelRCaput

Author "The Ukrai
@BombardierBoo
@GratefulDead Ha
#BillsMafia PODC
stillstandingpodca

NY & FL

theukrainehoa

Joined August 2009

Bill Panzarella @bpanz · 19m

@MichaelRCaputo Am I right to say Andrew McCabe can still be charged on other charges w/ other charges by John Durham ?

1 1

Michael R. Caputo

@MichaelRCaputo

Follow

Replying to @bpanz

I guess. Hope dies last.

5:26 PM - 14 Feb 2020

1 1

Bill Panzarella @bpanz · 12m

Replying to @MichaelRCaputo

If John Durham charges anyone where are do the people go to court ? I still have faith and holding on to it

---

© 2020 Twitter About Help Center Terms Privacy policy Imprint Cookies Ads info

By using Twitter's
analytics, persona
ng for
Home Ab
Log in

Michael R.
@MichaelRCaput
Author "The Ukrai
@BombardierBoo
@GratefulDead H
#BillsMafia PODC
stillstandingpodca
NY & FL
theukrainehoa
Joined August

1

Michael R. Caputo
@MichaelRCaputo

Follow

Replying to @VickieB35168664 @TuckerCarlson

5:30 PM - 14 Feb 2020

1

Phillygirl74 @Phillygirl741 · 3m
Replying to @MichaelRCaputo @VickieB35168664 @TuckerCarlson

By using Twitter's
analytics, persona

Home Ab

Michael R.

@MichaelRCaput

Author "The Ukrai
@BombardierBoo
@GratefulDead H
#BillsMafia PODC
stillstandingpodca

NY & FL

theukrainehoa

Joined Augus

ng for

count? Log in

Michael R. Caputo @MichaelRCaputo · 2h
Catch me on @TuckerCarlson tonight at 8pm ET.

18 15 95

Juanita Broaddrick @atensnut · 34m
Great interview with Tucker.

1 4 30

Michael R. Caputo
@MichaelRCaputo

Follow

Replying to @atensnut @TuckerCarlson

Thank you! I have long admired your tenacity. Best wishes.

5:53 PM - 14 Feb 2020

7 Likes

1 7

mwil45 @mwil45 · 21m
Replying to @MichaelRCaputo @atensnut @TuckerCarlson
Great work...tell Roger to stay strong....patriots have his and your back

© 2020 Twitter About Help Center Terms Privacy policy Imprint Cookies Ads info

By using Twitter's
analytics, persona
ng for

Michael R.

@MichaelRCaput

Author "The Ukrai
@BombardierBoo
@GratefulDead H
#BillsMafia PODC
stillstandingpodca

NY & FL

theukrainehoa

Joined Augus

The media could not be played.

1

Jon Chibnall @jonchibnall · 11m

Hey look at you cheering on a traitorous woman abuser!

1

Michael R. Caputo

@MichaelRCaputo

Follow

Replying to @jonchibnall

78

6:04 PM - 14 Feb 2020

© 2020 Twitter About Help Center Terms Privacy policy Cookies Ads info

By using Twitter's
analytics, persona
ng for
Home Ab
Count? Log in

Michael R.
@MichaelRCaput
Author "The Ukrai
@BombardierBoo
@GratefulDead H
#BillsMafia PODC
stillstandingpodca
NY & FL
theukrainehoa
Joined August

Michael R. Caputo
@MichaelRCaputo

Follow

Corruption
Malice
Ulterior motive

The Mueller team was rogue from the beginning.

6:26 PM - 14 Feb 2020

4 Retweets **7** Likes

Mortimer

4 7

By using Twitter's services you agree to our Cookies Use. We and our partners operate globally and use cookies, including for analytics, personalisation, and ads.

John Cardi
@johncardillo

@Newsmax TV gu
time. My horses c
cowboy. Opinion
endorsement.

Florida
newsmaxtv.co
Joined March

John Cardillo ✓
@johncardillo

Follow

Punks like @TheRickWilson don't deserve to say #RogerStone's name.

Roger would rather go to prison a persecuted real conservative than sell out to socialists like Wilson did for a few bucks.

Roger is a man. Rick is a punk.

5:23 PM - 14 Feb 2020

59 Retweets **171** Likes

19 59 171

kat c ★★★🇺🇸🏔️45 @kchenette · 8m
Replying to @johncardillo
Wilson is too busy kissing Avenatti goodbye at the moment to respond.

4

Knuckles McGee @KnucklesMcGee2 · 8m
Replying to @johncardillo @TheRickWilson
Rick is a ruse.

By using Twitter's services you agree to our Cookies Use. We and our partners operate globally and use cookies, including for analytics, personalisation, and ads.

Jack Posob...
@JackPosobiec

Veteran intel office... family man. Book... @OANN

Washington, D...
Joined May 20...

Jack Posobiec
@JackPosobiec

Follow

BREAKING: Roger Stone asks for new trial one day after jury forewoman bias revealed

3:44 PM - 14 Feb 2020

223 Retweets **653** Likes

22 223 653

David Sheldon @dsheldon170 · 57s

By using Twitter's services you agree to our Cookies Use. We and our partners operate globally and use cookies, including for analytics, personal

Michael R.

@MichaelRCaput

Author "The Ukrai
@BombardierBoo
@GratefulDead H
#BillsMafia PODC
stillstandingpodca

NY & FL

theukrainehoa

Joined August

Michael R. Caputo

@MichaelRCaputo

Follow

Please sign the official Pardon Roger Stone petition!

The server crashed but it's fixed.

7:10 PM - 14 Feb 2020

8 Retweets **8** Likes

1 8 8

By using Twitter's
analytics, persona

Home Ab

ng for

Account? Log in

9 43 63

Michael R. Caputo
@MichaelRCaputo

Follow

Tech team informs me a denial of service attack commenced immediately after I mentioned the Web address on @TuckerCarlson.

We've stopped the attack, web site working. Please sign the official pardon petition.

Michael R.

@MichaelRCaput

Author "The Ukrai
@BombardierBoo
@GratefulDead H
#BillsMafia PODC
stillstandingpodca

NY & FL

theukrainehoa

Joined August

By using Twitter's services you agree to our Cookies Use. We and our partners operate globally and use cookies, including for analytics, personalisation, and ads.

Michael R.

@MichaelRCaputo

Author "The Ukra...
@BombardierBoo...
@GratefulDead Head #MAGA Certified
#BillsMafia PODCAST:
stillstandingpodcast.com

NY & FL

theukrainehoax.com

Joined August 2009

Michael R. Caputo
@MichaelRCaputo

Follow

Mrs. McCabe: WTF?

Lisa Page @NatSecLisa
Cheers, Andy.

7:28 PM - 14 Feb 2020

1 Retweet **14** Likes

1 14

Cookies Ads info

© 2020 Twitter About Help Center Terms Privacy policy Imprint Cookies Ads info

By using Twitter's
analytics, persona

Home Ab

Michael R.

@MichaelRCaput

Author "The Ukrai
@BombardierBoo
@GratefulDead H
#BillsMafia PODC
stillstandingpodca

NY & FL

theukrainehoa

Joined August

15,633 SIGNED 100,000 GOAL

1

Michael R. Caputo
@MichaelRCaputo

Follow

Replying to @MattKnightGuy @Solmemes1

This petition never gained traction. Retweets were shadow banned. Google results were buried. As a result, look at the count.

We needed another solution.

MAGApetition.org fueled 100,000 signers for Roger Stone's pardon in just 48 hours. An expert built the site to work.

ng for

count? Log in

By using Twitter's
analytics, persona
ng for

Home Ab

Count? Log in

Michael R.

@MichaelRCaput

Author "The Ukrai
@BombardierBoo
@GratefulDead H
#BillsMafia PODC
stillstandingpodca

NY & FL

theukrainehoa

Joined Augus

6 36 65

Richard Viguerie @RichardViguerie · 6h

Michael see our article on a pardon for Roger in ConservativeHQ where you BTW get a mention conservativehq.com/node/31945

1

Michael R. Caputo

@MichaelRCaputo

Follow

Replying to @RichardViguerie @PolitixGal

Thanks Mr. Viguerie. I'm honored to hear from you - a legend!

4:08 AM - 15 Feb 2020

© 2020 Twitter About Help Center Terms Privacy policy Imprint Cookies Ads info

By using Twitter's services you agree to our Cookies Use. We and our partners operate globally and use cookies, including for analytics, personalisation, and ads.

david torke
@torke_david

photographer, exp...
collector of cultur...

East Aurora N...
davidtorke.co...
Joined Januar...

david torke
@torke_david

Follow

Spread the word. Thanks!

> **Michael R. Caputo** @MichaelRCaputo
> Please sign the official Pardon Roger Stone petition!
>
> The server crashed but it's fixed.
>
> Show this thread

7:47 PM - 14 Feb 2020

1

Geoff Butler @gbutta200 · 28m
Replying to @torke_david

By using Twitter's services you agree to our Cookies Use. We and our partners operate globally and use cookies, including for analytics, personalisation, and ads.

© 2020 Twitter About Help Center Terms Privacy policy Imprint Cookies Ads info

By using Twitter's services you agree to our Cookies Use. We and our partners operate globally and use cookies, including for analytics, personalisation, and ads.

Michael R.

@MichaelRCaput

Author "The Ukrai
@BombardierBoo
@GratefulDead H
#BillsMafia PODC
stillstandingpodca

NY & FL

theukrainehoa

Joined August

Michael R. Caputo 🇺🇸🇺🇦 ✓
@MichaelRCaputo

Follow

Good morning everyone but Andrew McCabe, who lies.

Oct 31, 2016: Lied to Comey
May 9, 2017: Lied to FBI INSD Agents - under oath
July 28, 2017: Lied to IG - under oath
Nov 27, 2017: Lied to IG 2nd time - under oath

4:29 AM - 15 Feb 2020

18 Retweets **46** Likes

2 18 46

Rebecca Fleur @Rebecca84841883 · 2m

Replying to @MichaelRCaputo

Well apparently the "lies" you indicate don't warrant indictment. Deal with it. If Barr couldn't find that he broke the law, he didn't break the law ya freakn Deplorable.

By using Twitter's services you agree to our Cookies Use. We and our partners operate globally and use cookies, including for analytics, personalisation, and ads.

Michael R.

@MichaelRCaputo

Author "The Ukra... By @BombardierBooks, @25thID Veteran, @GratefulDead Head #MAGA Certified #BillsMafia PODCAST: stillstandingpodcast.com

NY & FL

theukrainehoax.com

Joined August 2009

Michael R. Caputo 🇺🇸🇺🇦 ✓
@MichaelRCaputo

Follow

John speaks the truth.

> **John Cardillo** ✓ @johncardillo
> If McCabe was a cooperating witness they'd have kept every investigation against him open for leverage and he wouldn't be on a media tour playing the persecuted victim....

4:35 AM - 15 Feb 2020

6 Retweets **15** Likes

6 15

© 2020 Twitter About Help Center Terms Privacy policy Cookies Ads info

By using Twitter's services you agree to our Cookies Use. We and our partners operate globally and use cookies, including for analytics, personalisation, and ads.

Michael R.

@MichaelRCaput

Author "The Ukra
@BombardierBoo
@GratefulDead H
#BillsMafia PODCAST:
stillstandingpodcast.com

NY & FL

theukrainehoax.com

Joined August 2009

Michael R. Caputo 🇺🇸🇺🇦 ✓

@MichaelRCaputo

Follow

When we fight back. Antifa girls run

CJTRUTH @cjtruth

5) In #PortlandOregon, a riot was declared by the police at the Portland Freedom Rally after #Antifa crashed the party and started attacking Trump supporters with sticks, rocks and pepper spray. Trump supporters fought back. #Portland

Show this thread

4:39 AM - 15 Feb 2020

1 Retweet **2** Likes

1 2

© 2020 Twitter About Help Center Terms Privacy policy Imprint Cookies Ads info

By using Twitter's services you agree to our Cookies Use. We and our partners operate globally and use cookies, including for analytics, personalisation, and ads.

John Cardi...
@johncardillo

@Newsmax TV gu...
time. My horses c...
cowboy. Opinion i...
endorsement.

Florida
newsmaxtv.co...
Joined March 2009

John Cardillo
@johncardillo

Follow

Feb 14, 2020: Got a full a complete pass for all the crimes listed below

> **Michael R. Caputo**   @MichaelRCaputo
> Good morning everyone but Andrew McCabe, who lies.
>
> Oct 31, 2016: Lied to Comey
> May 9, 2017: Lied to FBI INSD Agents - under oath...

4:37 AM - 15 Feb 2020

27 Retweets **46** Likes

1 27 46

Show more replies

© 2020 Twitter About Help Center Terms Privacy policy Imprint Cookies Ads info

Accueil Moments Rechercher sur Twitter Vous avez déjà un compte ? Se connecter

Juanita Broaddrick
@atensnut

Suivre

You are either dumb as a damn rock, Chelsea, or a heartless Biotch like your mother. Quit projecting all your family's crimes on someone else. What's that saying.... Those that live in glass houses shouldn't throw stones. Your dad raped me.

> **Chelsea Clinton** @ChelseaClinton
> Heartbreaking read- "Many bullies now target other children differently than they used to, with kids as young as 6 mimicking the president's insults & the cruel way he delivers them." Trump's bigotry continuing to fuel bullying in schools. Shame on us all. washingtonpost.com/graphics/2020/…

23:24 - 14 févr. 2020

6799 Retweets **16741** J'aime Jean

721 6,8 k 17 k

Juanita Broaddrick @atensnut · 3 h
The term "dad" refers to the man who was married to your biological mother.

60 439 2,1 k

Accueil Moments Rechercher sur Twitter Vous avez déjà un compte ? Se connecter

michaelharriot ✓
@michaelharriot

Suivre

The first question any reputable reporter should ask any official who endorses Bloomberg is:

"Has Bloomberg or any Bloomberg-affiliated entity given money to you or any organization with which you are affiliated?"

17:45 - 13 févr. 2020

1911 Retweets **7967** J'aime

154 1,9 k 8,0 k

BobbySmalls @agmedia125 · 13 h
En réponse à @michaelharriot
Look - I don't love it. But there's a Birther in the White House. How do I square this?

21 2 47

JT#RightMatters @tabora_X · 13 h
We don't get a Bloomberg cause we have Satan's BFF in the WH. We deserve a WHOLE lot more than crumbs.
I am tired of people having no access to mental health.
I am also tired of checking my claims after my kid's hospitalization cause it is a

By using Twitter's services you agree to our Cookies Use. We and our partners operate globally and use cookies, including for analytics, personalisation, and ads.

Michael R. Caputo 🇺🇸🇺🇦 ✓
@MichaelRCaputo

Follow

Fat chance. It's your turn now. #Karma

> **CNN** ✓ @CNN
> "For the good of the country, it's time the President and the Speaker of the House -- as well as members of both parties -- forgive one another, find a way forward and tackle the pressing needs facing the nation," writes Jim Daly for @CNNOpinion cnn.it/2UGAnIm

5:01 AM - 15 Feb 2020

5 Retweets **30** Likes

2 5 30

S. Moore 🇺🇸 @smpmoore · 1h
Replying to @MichaelRCaputo
The only good Pelosi is an out of office Pelosi.

Show more replies

© 2020 Twitter About Help Center Terms Privacy policy Imprint Cookies Ads info

By using Twitter's services you agree to our Cookies Use. We and our partners operate globally and use cookies, including for analytics, persona

Michael R.

@MichaelRCaput

Author "The Ukrai
@BombardierBoo
@GratefulDead H
#BillsMafia PODC
stillstandingpodca

NY & FL

theukrainehoa

Joined August 2009

Pete Za @Pete62883136 · 57m

@MichaelRCaputo why does John Huber collect a government paycheck??

1

Michael R. Caputo

@MichaelRCaputo

Follow

Replying to @Pete62883136

5:03 AM - 15 Feb 2020

© 2020 Twitter About Help Center Terms Privacy policy Imprint Cookies Ads info

INTERNET ARCHIVE

SIGN UP / LOG IN UPLOAD Search

ABOUT CONTACT BLOG PROJECTS HELP DONATE JOBS VOLUNTEER PEOPLE

DONATE

INTERNET ARCHIVE
WayBackMachine

http://twitter.com/web/20200215132557if_/https:/twitter.con

Latest

Show All

Hrm.

The Wayback Machine has not archived that URL.

This page is available on the web!

Help make the Wayback Machine more complete!
Save this url in the Wayback Machine

Click here to search for all archived pages under
http://twitter.com/web/20200215132557if_/https:/twitter.com/MichaelRCaputo/status/.

The Wayback Machine is an initiative of the Internet Archive, a 501(c)(3) non-profit, building a digital library of Internet sites and other cultural artifacts in digital form.
Other projects include Open Library & archive-it.org.

Your use of the Wayback Machine is subject to the Internet Archive's Terms of Use.

By using Twitter's
analytics, persona
ng for
Home Ab
count? Log in

Richard Vig
@RichardViguerie

Direct Marketing
conservatives, lec
Chair @FedUpPA
Author,TAKEOVER
Media:703392767

Manassas, Vir
conservativeH
Joined May 2

6 33 60

Richard Viguerie
@RichardViguerie

Follow

Replying to @MichaelRCaputo @PolitixGal

Michael see our article on a pardon for Roger in ConservativeHQ where you BTW get a mention conservativehq.com/node/31945

10:14 PM - 14 Feb 2020

© 2020 Twitter About Help Center Terms Privacy policy Imprint Cookies Ads info

By using Twitter's services you agree to our Cookies Use. We and our partners operate globally and use cookies, including for analytics, personalisation, and ads.

John Cardi
@johncardillo

@Newsmax TV gu
time. My horses c
cowboy. Opinion
endorsement.

Florida
newsmaxtv.co
Joined March

John Cardillo ✓
@johncardillo

Follow

Chief District Judge in DC Beryl Howell is an end of term Obama appointee who oversaw the Mueller grand jury proceedings.

She's not going to allow anything to happen to those who partook in the coup. Especially lynchpin McCabe.

If DOJ is serious, they must change venue.

5:07 AM - 15 Feb 2020

152 Retweets **311** Likes

Pam leansright

13 152 311

Jm @jmaccess · 31m
Replying to @johncardillo
Maybe McCabe gave evidence, turned on the others and that's why no charges 🙏

1

John Cardillo ✓ @johncardillo · 29m

By using Twitter's
analytics, persona

Home Ab

ng for

count? Log in

Michael R.

@MichaelRCaput

Author "The Ukrai
@BombardierBoo
@GratefulDead H
#BillsMafia PODC
stillstandingpodca

NY & FL

theukrainehoa

Joined August

Karadon73#maga @karadon73 · 12h

I went to #FreeRogerStone.com to sign petition as directed by caputo on Tucker: web site is Not available.

2

Michael R. Caputo

@MichaelRCaputo

Follow

Replying to @karadon73

Working now, please sign for Roger

5:18 AM - 15 Feb 2020

© 2020 Twitter About Help Center Terms Privacy policy Imprint Cookies Ads info

By using Twitter's
analytics, persona
ng for

Michael R.

@MichaelRCaput

Author "The Ukrai
@BombardierBoo
@GratefulDead Ha
#BillsMafia PODC
stillstandingpodca

NY & FL

theukrainehoa

Joined August

Karadon73#maga @karadon73 · 12h

I went to #FreeRogerStone.com to sign petition as directed by caputo on Tucker: web site is Not available.

2

Michael R. Caputo

@MichaelRCaputo

Follow

Replying to @karadon73

It's working now, please sign for Roger

5:20 AM - 15 Feb 2020

© 2020 Twitter About Help Center Terms Privacy policy Imprint Cookies Ads info

By using Twitter's
analytics, persona
ng for
Home Ab
Log in

Andre Reed
@Andre_Reed83
Follow

HAPPY BIRTHDAY NUMBER 12 ! My QB. Wish I could of made it there to celebrate you. 12+83 = 6 #bills #billsmafia @buffalobills #KellyTough

Andre Reed
@Andre_Reed83
Former Buffalo #E
Fame '14 - @BGC
- Read with Reed
@ar83foundation
@profootballhof
San Diego
andrereedfoun
Joined Novem

When we fight back. Antifa girls run

CJTRUTH @cjtruth

5) In #PortlandOregon, a riot was declared by the police at the Portland Freedom Rally after #Antifa crashed the party and started attacking Trump supporters with sticks, rocks and pepper spray. Trump supporters fought back.

Show this thread

4 3 15

DAB @beaustar3 · 10m

WHAT is WRONG with these people? Where does all this Dem anger COME from? The entire Portland Police should be ASHAMED for consistantly appearing to be highly partisan in their decisions to protect or NOT protect.

1

Michael R. Caputo

@MichaelRCaputo

Follow

Replying to **@beaustar3**

Once beautiful and fun to visit, Portland is now a shithole.

5:29 AM - 15 Feb 2020

1 Like

1

© 2020 Twitter About Help Center Terms Privacy policy Cookies Ads info

By using Twitter's services you agree to our Cookies Use. We and our partners operate globally and use cookies, including for analytics, personalisation, and ads.

Donald Tru...
@DonaldJTrumpJ...

EVP of Developm...
@Trump Organiza...
Outdoorsman. In...
Advisor on The Ap...

centerstreet.c...
Joined May 20...

Donald Trump Jr.
@DonaldJTrumpJr

Follow

Still waiting for a single non right-leaning Blue Checkmark MSM reporter to cover and express their outrage over democrats attacking a 15 y/o Trump supporter...

You know they would be screaming like the petulant children they all are if a conservative attacked a liberal!

Hacks!

> **RedState** @RedState
> Trump, Jr. Calls 15 Year Old Boy Who Was Attacked While Volunteering at Trump Campaign Tent zpr.io/t97qG

8:08 AM - 14 Feb 2020

1,159 Retweets **3,023** Likes

246 1.2K 3.0K

BLU2D2 **tim** @therackstar · 13m

By using Twitter's services you agree to our Cookies Use. We and our partners operate globally and use cookies, including for analytics, personalisation, and ads.

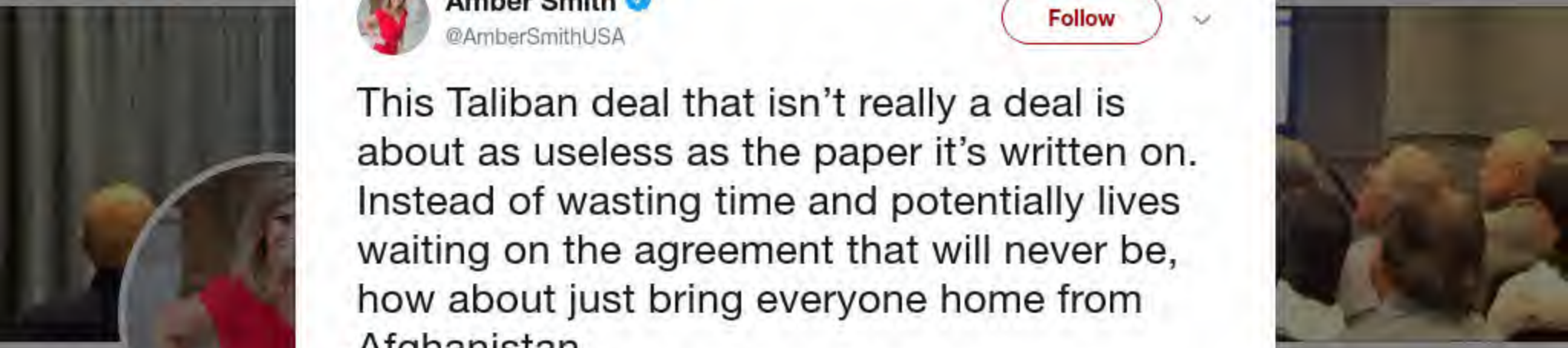

Amber Smith ✓
@AmberSmithUSA

Follow

This Taliban deal that isn't really a deal is about as useless as the paper it's written on. Instead of wasting time and potentially lives waiting on the agreement that will never be, how about just bring everyone home from Afghanistan.

> **Kim Dozier** ✓ @KimDozier
> US counterterrorism presence will stay indefinitely in #Afghanistan, multiple officials tell me, but Taliban say 100% US troops will withdraw. How can they both be right? Secret annexes to the deal.
> Read exclusive @TIME time.com/5784103/secret…

10:51 AM - 14 Feb 2020

3 Retweets **7** Likes

1 3 7

David-Paul-Matthew @DavidLess9 · 4m
Replying to @AmberSmithUSA
Agreed! Get out of that useless piece of real estate.

1

By using Twitter's services you agree to our Cookies Use. We and our partners operate globally and use cookies, including for analytics, personalisation, and ads.

Home Ab

count? Log in

Carter Pag
@carterwpage

Working to help re
American Democr
Constitution's retu
Process and the F

courtlistener c

Joined March

Carter Page, Ph.D.
@carterwpage

Follow

What's the point @LindseyGrahamSC? Many of them ALREADY lied to @TheDemocrats' @JusticeOIG.

Restore justice for the lives destroyed or SHUT DOWN FISA!!!

So far @TheJusticeDept has only supported the elitist criminals, in our Two-Tiered Justice system.

Senate Judiciary @senjudiciary
Chairman @LindseyGrahamSC seeks interviews with additional DOJ, FBI officials regarding Crossfire Hurricane during the 2016 presidential election....

5:36 AM - 15 Feb 2020

188 Retweets **403** Likes

39 188 403

By using Twitter's services you agree to our Cookies Use. We and our partners operate globally and use cookies, including for analytics, personalisation, and ads.

By using Twitter's
analytics, persona

ng for

Home Ab

count? Log in

2

Michael R. Caputo

@MichaelRCaputo

Follow

Replying to @VickieB35168664 @TuckerCarlson

It's working now, please sign for Roger

5:41 AM - 15 Feb 2020

Michael R.

@MichaelRCaput

Author "The Ukrai
@BombardierBoo
@GratefulDead H
#BillsMafia PODC
stillstandingpodca

NY & FL

theukrainehoa

Joined August

© 2020 Twitter About Help Center Terms Privacy policy Cookies Ads info

By using Twitter's
analytics, persona

Home

Michael R.

@MichaelRCaput

Author "The Ukrai
@BombardierBoo
@GratefulDead H
#BillsMafia PODC
stillstandingpodca

NY & FL

theukrainehoa

Joined August

1 1

Mary @mary_skillcat3 · 13h

Weird cant access either at the moment. Not by cell or laptop. Will keep trying.

2

Michael R. Caputo

@MichaelRCaputo

Follow

Replying to @mary_skillcat3 @TuckerCarlson

It's working now, please sign for Roger

5:41 AM - 15 Feb 2020

1 Retweet **1** Like

1 1 1

By using Twitter's
analytics, persona

Home Ab

ng for

Account? Log in

Michael R.

@MichaelRCaput

Author "The Ukrai
@BombardierBoo
@GratefulDead H
#BillsMafia PODC
stillstandingpodca

NY & FL

theukrainehoa

Joined August

Michael R. Caputo
@MichaelRCaputo

Follow

If I'm ever targeted again by dirty cops, I'm not hiring a lawyer. I'll just change my party registration to Democrat.

Join them. It's the only way to protect yourself from dirty cops - and it's cheaper.

5:46 AM - 15 Feb 2020

22 Retweets **68** Likes

INTERNET ARCHIVE

SIGN UP / LOG IN UPLOAD Search

ABOUT CONTACT BLOG PROJECTS HELP DONATE JOBS VOLUNTEER PEOPLE

DONATE

INTERNET ARCHIVE
WayBackMachine

http://twitter.com/web/20200215144352if_/https:/twitter.con

Latest

Show All

Hrm.

The Wayback Machine has not archived that URL.

This page is available on the web!

Help make the Wayback Machine more complete!
Save this url in the Wayback Machine

Click here to search for all archived pages under
http://twitter.com/web/20200215144352if_/https:/twitter.com/MichaelRCaputo/status/.

The Wayback Machine is an initiative of the Internet Archive, a 501(c)(3) non-profit, building a digital library of Internet sites and other cultural artifacts in digital form.
Other projects include Open Library & archive-it.org.

Your use of the Wayback Machine is subject to the Internet Archive's Terms of Use.

By using Twitter's services you agree to our Cookies Use. We and our partners operate globally and use cookies, including for analytics, personalisation, and ads.

David Bossie
@David_Bossie

Follow

Prosecute McCabe

> **Donald J. Trump** @realDonaldTrump
> IG report on Andrew McCabe: Misled Investigators over roll in news media disclosure...Lacked Candor (Lied) on four separate occasions...Authotized Media Leaks to advance personal interests...IG RECOMMENDED MCCABE'S FIRING. @FoxNews @IngrahamAngle

7:06 AM - 15 Feb 2020

18 Retweets **83** Likes

21 18 83

SMILE @MaryLouElbert · 42m
Replying to @David_Bossie
They let him off! What prosecution?

1 1 1

Comfortably Numb @YGalanter · 41m
Thoughts and prayers

4

E PLURIBUS UNUM @swatkins109 · 44m
Replying to @David_Bossie @joshgerstein
Judge R Walton told the McCabe prosecutors: "The public is listening... I don't

By using Twitter's services you agree to our Cookies Use. We and our partners operate globally and use cookies, including for analytics, personalisation, and ads.

Michael R.

@MichaelRCaput

Author "The Ukrai
@BombardierBoo
@GratefulDead H
#BillsMafia PODC
stillstandingpodca

NY & FL

theukrainehoa

Joined August

Michael R. Caputo 🇺🇸🇺🇦
@MichaelRCaputo

Follow

Carpe loquitur veritatem.

#PardonRogerStone
#NewChurchCommitteeNow

> **Carpe Donktum** @CarpeDonktum
> REAL TALK:
> There are less than 9 months until the election and if one or more of the following don't happen, it will hurt @realDonaldTrump…

7:14 AM - 15 Feb 2020

6 Retweets **11** Likes

1 6 11

chuck harrison @0SweetSolace0 · 4h
Replying to @MichaelRCaputo
u know who else needs justice? Those witnesses the Mueller Overzealous prosecutors who enjoy doing shakedowns,they need to be compensated. Make thier lawfirms pay and maybe DOJ should do the same to all the others whose lives they wrecked.

5) In #PortlandOregon, a riot was declared by the police at the Portland Freedom Rally after #Antifa crashed the party and started attacking Trump supporters with sticks, rocks and pepper spray. Trump supporters fought back.

Show this thread

8 8 27

ZUG#Keisertown @ZKeisertown · 3h

My kind of party cuz !!! 😠

1 1

Michael R. Caputo 🇺🇸🇺🇦

@MichaelRCaputo

Follow

Replying to @ZKeisertown

It's coming, cuz. I'm ready.

7:15 AM - 15 Feb 2020

1

Pam @GrannsHouse · 2h

Replying to @MichaelRCaputo @ZKeisertown

Man, some go down just from the wind of an unlanded punch😂 Awesome. It's like Andrew Breitbart is back!!

© 2020 Twitter About Help Center Terms Privacy policy Imprint Cookies Ads info

#Podcast, available now wherever you enjoy podcasts: "Pardon Roger Stone (Ep.58)"…

1

Michael R. Caputo 🇺🇸🇺🇦
@MichaelRCaputo

Follow

Replying to @godzilladrums

96

7:30 AM - 15 Feb 2020

3

dennis colvin @godzilladrums · 2h

Replying to @MichaelRCaputo

Caputo moved to Russia in 1994 after the fall of the Soviet Union, and was an adviser to Boris Yeltsin and helped elect Yeltsin to a second term as President of Russia. He worked for Gazprom Media in 2000 where he helped improve the image of Vladimir Putin in the U.S.

1 1

dennis colvin @godzilladrums · 2h

🤯 Talking to you is like talking to a wall or a traitor. good day sir. It does make me laugh though.

1

1 more reply

dennis colvin @godzilladrums · 2h

Replying to @MichaelRCaputo

By using Twitter's services you agree to our Cookies Use. We and our partners operate globally and use cookies, including for analytics, personalisation, and ads.

Michael R.

@MichaelRCaputo

Author "The Ukraine Hoax," 3-1-20 by @BombardierBooks, @25thID Veteran, @GratefulDead Head #MAGA Certified #BillsMafia PODCAST: stillstandingpodcast.com

NY & FL

theukrainehoax.com

Joined August 2009

Michael R. Caputo
@MichaelRCaputo

Follow

Exactly. Precisely. Completely. @zelenskyyUa.

> **Tetyana** @TetySt
> Glad he said it them into the face twitter.com/MAjourno/statu…

7:49 AM - 15 Feb 2020

5 Likes

5

© 2020 Twitter About Help Center Terms Privacy policy Imprint Cookies Ads info

By using Twitter's
analytics, persona
ng for

Michael R.
@MichaelRCaput
Author "The Ukrai
@BombardierBoo
@GratefulDead H
#BillsMafia PODC
stillstandingpodca
NY & FL
theukrainehoa
Joined August

2 5 9

Michael R. Caputo
@MichaelRCaputo

Follow

Replying to @BlueBoxDave

Joke told in Ukraine, where you can still find translated Santa Barbara and Dallas on TV:

Uncle Anton: I'm emigrating to America.
Cousin Serhii: Great news! Where?
UA: Santa Barbara.
CS: Really? Why?
UA: Because I already know everybody there.

By using Twitter's
analytics, persona

Home Ab

ng for

Log in

Telvock is an unstable activist, not a reporter. @news4buffalo knows this, as he's frequently quietly banned from events. He'll never set foot in one of mine.

CH4 has many highly qualified journalists, some are quite remarkable. Telvock isn't one of them.

Torunn Sinclair @TorunnSinclair

Replying to @BobSalera

Hey @news4buffalo, can you please ask Dan to explain this?

He's a journalist, but here he is lending his (and your organization's) credibility to a candidate attacking a Republican staffer's grandfather.

5 6 11

Chris Pack @ChrisPack716 · 11h

.@DanTelvock seems very unwell.

2 1

Michael R. Caputo 🇺🇸🇺🇦

@MichaelRCaputo

Follow

Replying to @ChrisPack716 @news4buffalo @DanTelvock

Oh, no doubt. I'd laugh but I think that would be a HIPAA violation.

8:40 AM - 15 Feb 2020

Michael R.

@MichaelRCaput

Author "The Ukrai
@BombardierBoo
@GratefulDead H
#BillsMafia PODC
stillstandingpodca

NY & FL

theukrainehoa

Joined Augus

© 2020 Twitter About Help Center Terms Privacy policy Imprint Cookies Ads info

By using Twitter's services you agree to our Cookies Use. We and our partners operate globally and use cookies, including for analytics, personalisation, and ads.

Home Ab... ...count? Log in

Michael R.

@MichaelRCaput

Author "The Ukrai
@BombardierBoo
@GratefulDead H
#BillsMafia PODC
stillstandingpodca

NY & FL

theukrainehoa

Joined August

Michael R. Caputo
@MichaelRCaputo

Follow

It's hilarious to watch the contortions Sam goes through to excuse Bloomberg buying the nomination and stop-and-frisk.

He's 86 and still flexible enough to bend himself into these difficult positions. Good for him!

Brian Stelter @brianstelter
In Sam Donaldson's 52 years as a reporter, he strived for complete independence. Now, for the first time, the retired correspondent is endorsing a candidate for federal office -- Michael Bloomberg. Here's what he told @andersoncooper

Show this thread

8:48 AM - 15 Feb 2020

11 Retweets **31** Likes

7 11 31

A. Newsman @a_newsman · 44m
Replying to @MichaelRCaputo

Home About Search Twitter Have an account? Log in

Michael R.

@MichaelRCaput

Author "The Ukrai
@BombardierBoo
@GratefulDead H
#BillsMafia PODC
stillstandingpodca

NY & FL

theukrainehoa

Joined August

Buffalopundit @buffalopundit · 2h

I'd be throwing around clumsy, false accusations of people being mentally unwell too if I had been caught out hiring a comms person with an easily provable family vendetta against the target candidate. #NY27

1 6

Michael R. Caputo

@MichaelRCaputo

Follow

Replying to @buffalopundit @DanTelvock and 2 others

Aw. You're afraid of @N_Baldassarre. I think that's precious.

But you should fear her. She'll clean Nate's clock again, defeat him all the way from Washington (where Nate will never be).

She's so much smarter than Nate, and quite sane when compared to Nate's fan boy Telvock.

8:56 AM - 15 Feb 2020

1 Retweet **2** Likes

4 1 2

By using Twitter's
analytics, persona
ng for

Michael R.

@MichaelRCaput

Author "The Ukrai
@BombardierBoo
@GratefulDead Ha
#BillsMafia PODC
stillstandingpodca

NY & FL

theukrainehoa

Joined Augus

Michael R. Caputo @MichaelRCaputo

Replying to @buffalopundit @DanTelvock and 2 others

Aw. You're afraid of @N_Baldassarre. I think that's precious.

But you should fear her. She'll clean Nate's clock again, defeat him all the way from Washington (where Nate will never be)....

1 1

Michael R. Caputo

@MichaelRCaputo

Follow

Replying to @buffalopundit

No, but we have a new trial and pardon coming up. Your favorite lying juror will be a fun feature.

You, however, have another defeat in NY27 coming up. This one will be profound. Want to lose another bet on it?

Or will you welch on that bet too? 😂

9:04 AM - 15 Feb 2020

© 2020 Twitter About Help Center Terms Privacy policy Imprint Cookies Ads info

2 1

Chris Pack
@ChrisPack716

Follow

Replying to @MichaelRCaputo @buffalopundit and 3 others

Hell yeah. She's a certified Buffalo badass.

9:02 AM - 15 Feb 2020

1 Retweet **3** Likes

1 3

© 2020 Twitter About Help Center Terms Privacy policy Cookies Ads info

INTERNET ARCHIVE

SIGN UP / LOG IN UPLOAD Search

ABOUT CONTACT BLOG PROJECTS HELP DONATE JOBS VOLUNTEER PEOPLE

DONATE

INTERNET ARCHIVE
WayBackMachine

http://twitter.com/web/20200215174502if_/https:/twitter.con

Latest

Show All

Hrm.

The Wayback Machine has not archived that URL.

This page is available on the web!

Help make the Wayback Machine more complete!
Save this url in the Wayback Machine

Click here to search for all archived pages under
http://twitter.com/web/20200215174502if_/https:/twitter.com/MichaelRCaputo/status/.

The Wayback Machine is an initiative of the Internet Archive, a 501(c)(3) non-profit, building a digital library of Internet sites and other cultural artifacts in digital form.
Other projects include Open Library & archive-it.org.

Your use of the Wayback Machine is subject to the Internet Archive's Terms of Use.

By using Twitter's
analytics, persona
ng for

Michael R.
@MichaelRCaput
Author "The Ukrai
@BombardierBoo
@GratefulDead H
#BillsMafia PODC
stillstandingpodca
NY & FL
theukrainehoa
Joined August

1 1

Chris Pack @ChrisPack716 · 13m
They're a hateful emotional bunch.

1 1

Michael R. Caputo
@MichaelRCaputo

Follow

Replying to @ChrisPack716 @buffalopundit and 3 others

And so attractive.

9:10 AM - 15 Feb 2020

1 Like

1

1

Michael R. Caputo 🇺🇸🇺🇦
@MichaelRCaputo

Follow

Replying to @buffalopundit @ChrisPack716 @N_Baldassarre

Don't poke the bear bro.

I've actually never seen a leftist ridicule a grandparent to own someone. This is a remarkable discovery.

1:09 PM - 15 Feb 2020

2 Likes

2 2

Chris Pack @ChrisPack716 · 46m
Replying to @MichaelRCaputo @buffalopundit @N_Baldassarre
They're very emotional creatures.

1 2

3 more replies

Buffalopundit @buffalopundit · 48m
Replying to @MichaelRCaputo @ChrisPack716 @N_Baldassarre

1

Michael R. Caputo
@MichaelRCaputo

Follow

Replying to @buffalopundit @ChrisPack716 @N_Baldassarre

I'd ask if your kids got your phone but they're too old for that kind of tweet.

1:51 PM - 15 Feb 2020

1

Buffalopundit @buffalopundit · 1m

Replying to @MichaelRCaputo @ChrisPack716 @N_Baldassarre

Jacobs camp sez hi

The media could not be played.

1

Michael R. Caputo
@MichaelRCaputo

Follow

Replying to @Wigs_Niagara @buffalopundit

As long as you live I promise your entire life won't be as full as any one hour of mine. And you have zero opportunity to catch up, as will your children & their children.

You can accept this & move on with your dreadful life. Or you can keep caring, for some reason, about mine.

2:01 PM - 15 Feb 2020

1 Retweet **4** Likes

2 1 4

Show more replies

By using Twitter's
analytics, persona
ng for
Home Ab
count? Log in

1 1

Michael R. Caputo
@MichaelRCaputo

Follow

Replying to @buffalopundit @ChrisPack716 @N_Baldassarre

McMurray camp sez privet

The media could not be played.

2:07 PM - 15 Feb 2020

1

Michael R.
@MichaelRCaput
Author "The Ukrai
@BombardierBoo
@GratefulDead H
#BillsMafia PODC
stillstandingpodca
NY & FL
theukrainehoa
Joined August

By using Twitter's
analytics, persona
ng for

Home Ab

Count? Log in

1 1

Michael R. Caputo
@MichaelRCaputo

Follow

Replying to @buffalopundit @ChrisPack716 @N_Baldassarre

Jeffrey Scharoun says heeeey!

2:45 PM - 15 Feb 2020

Michael R.
@MichaelRCaput

Author "The Ukrai
@BombardierBoo
@GratefulDead H
#BillsMafia PODC
stillstandingpodca

NY & FL
theukrainehoa
Joined August 2020

© 2020 Twitter About Help Center Terms Privacy policy Imprint Cookies Ads info

By using Twitter's
analytics, persona
ng for

Michael R.

@MichaelRCaput

Author "The Ukrai
@BombardierBoo
@GratefulDead H
#BillsMafia PODC
stillstandingpodca

NY & FL

theukrainehoa

Joined Augus

If you were in DC on a Saturday night, and had 3 kids with you, where would you go out for dinner?

78 1 28

Jake Tapper @jaketapper · 51m

ted's bulletin

13 96

Michael R. Caputo

@MichaelRCaputo

Follow

Replying to @jaketapper @karol

Jake is right.

2:51 PM - 15 Feb 2020

1 Like

1 1

Jake Tapper @jaketapper · 49m

Replying to @MichaelRCaputo @karol

1 2

1 more reply

© 2020 Twitter About Help Center Terms Privacy policy Imprint Cookies Ads info

By using Twitter's
analytics, persona
ng for

Raheem Ka
@RaheemKassam
Editor-in-Chief
and Co-Host of
podcast.
Joined March

Calvin Schneider @realcalvinn · 13m
No person needs an AR-15. We have to get all these war weapons out of our communities.

46 3 36

Raheem Kassam
@RaheemKassam
Follow

Replying to @realcalvinn @realDonaldTrump

Be honest, you've never used one have you?

2:36 PM - 15 Feb 2020

1 Retweet **42** Likes

8 1 42

stephanie anne @StephanieAnnCou · 5m
Replying to @RaheemKassam @realcalvinn @realDonaldTrump
Maybe one of his pronouns has

1 3

John @John95203148 · 10m
Replying to @RaheemKassam @realcalvinn @realDonaldTrump
I have. Doesn't belong in civilian hands

3 1

2 more replies

SBRodriguez @UPSman74 · 9m
Replying to @RaheemKassam @realcalvinn @realDonaldTrump
I doubt he has, he looks about 13 years old and uses a Snapchat Soft filter! 🤪

By using Twitter's
analytics, persona

Home Ab

que Alejand

Enrique Ale
@EnriqueAleTV

Entertainment Pro
STAMINA-based

Joined Februa

Enrique Alejandro
@EnriqueAleTV

Follow

#McCabe not prosecuted for lying

#RogerStone = 9 years

This is #SelectiveProsecution

Thank "politically correct" socialist freak @BarackObama for politicizing a now two-tiered #DOJ in benefit of the exclusive #DemocratPrivilege, and far from #JusticeForAll

#PardonRogerStone

ng for

count? Log in

MichaelRCaputo's profile
Keyboard Shortcu
Close
Search Twitter
Have
Tweets
n account?
Phone, email, or username
Password
Remember me · Forgot passw
@MichaelRCaputo
Author "The Ukraine Hoax," 5-
ST: stillstandingpodcast.com
New to Twitter?
Sign up
theUkrainehoax.com
Joined August 2009
Tweets
© 2020 Twitter
About
Help Center
Terms
Privacy policy
Imprint
Cookies
Ads info

More
- Copy link to Tweet
- Embed Tweet
- Report Tweet

Hi, folks - it's a new episode of my Still Standing **#Podcast**, available now wherever you enjoy podcasts: "Pardon Roger Stone (Ep.58)" LISTEN TO THIS WEEK'S SHOW HERE: https://linktr.ee/michaelcaputo Topics: Pardoning Roger Stone * Mueller prosecutor Aaron Zelinsky leaves Stone case pic.twitter.com/RuGetpobVl

4 replies 20 retweets 25 likes

Reply 1
Retweet 20 | Retweeted 20
Like 25 | Liked 25

2. **mayorofkitsilano**42 @**mayorofkits** m42 minutes ago

More
- Copy link to Tweet
- Embed Tweet
- Report Tweet

Adderall...Just Sayin'...

1 reply 0 retweets 1 like

Reply 1
Retweet | Retweeted
Like 1 | Liked 1

Follow Follow @**MichaelRCaputo**
Following Following @**MichaelRCaputo**
Unfollow Unfollow @**MichaelRCaputo**
Blocked Blocked @**MichaelRCaputo**
Unblock Unblock @**MichaelRCaputo**
Pending Pending follow request from @**MichaelRCaputo**
Cancel Cancel your follow request to @**MichaelRCaputo**

More
- Copy link to Tweet
- Embed Tweet
- Report Tweet

Michael R. Caputo Verified account
Replying to @**mayorofkits**
@**MichaelRCaputo**
Did you really post, then like your own post? LMFAO! pic.twitter.com/WTBQ22gydZ

The media could not be played.

3:12 PM - 15 Feb 2020
0 replies 0 retweets 0 likes

Reply
Retweet | Retweeted
Like | Liked

Back to top ↑

Loading seems to be taking a while.

Twitter may be over capacity or experiencing a momentary hiccup. Try again or visit Twitter Status for more information.

Dismiss

- **Tweet with a lo**

You can add location in lications. You always have the option to delete you

Turn on | Not now

Search for a neighborhood o

Promoted Tweet

false

- © 2020 Twitter
- About
- Help Center
- Terms
- Privacy policy
- Imprint
- Cookies
- Ads info

INTERNET ARCHIVE

SIGN UP / LOG IN UPLOAD Search

ABOUT CONTACT BLOG PROJECTS HELP DONATE JOBS VOLUNTEER PEOPLE

DONATE

INTERNET ARCHIVE
WayBackMachine

http://twitter.com/web/20200215232643if_/https:/twitter.con

Latest

Show All

Hrm.

The Wayback Machine has not archived that URL.

This page is available on the web!

Help make the Wayback Machine more complete!
Save this url in the Wayback Machine

Click here to search for all archived pages under
http://twitter.com/web/20200215232643if_/https:/twitter.com/MichaelRCaputo/status/.

The Wayback Machine is an initiative of the Internet Archive, a 501(c)(3) non-profit, building a digital library of Internet sites and other cultural artifacts in digital form.
Other projects include Open Library & archive-it.org.

Your use of the Wayback Machine is subject to the Internet Archive's Terms of Use.

4.4K 11K 34K

Michael R. Caputo 🇺🇸🇺🇦
@MichaelRCaputo

Follow

Replying to @MikeBloomberg

All that money and this is the best you can do? 😂

3:22 PM - 15 Feb 2020

1 Retweet **10** Likes

1 1 10

The Truth @JohnAvalonFan · 13m
Replying to @MichaelRCaputo @MikeBloomberg
Caputo in a panic!!

The media could not be played.

Startseite Moments Twitter durchsuchen Hast du einen Account? Anmelden

Michael R. Caputo
@MichaelRCaputo

Folgen

Spicer & Co will be great! Everywhere Sean goes is an episode of Spicer & Co. Now we all get to watch.

Looking forward to it. Been meaning to pick up @Newsmax on my Roku. Enough procrastinating!

Sean Spicer @seanspicer
Some big personal news!

I excited to announce that I will be hosting a new show at 6pm on Newsmax TV....

15:29 - 15. Feb. 2020

6 Retweets **20** „Gefällt mir"-Angaben

4 6 20

Mark Schroeder @schroederwrite · 14 Std.
Antwort an @MichaelRCaputo @newsmax
The Toledo MudHens of Administrations.

By using Twitter's services you agree to our Cookies Use. We and our partners operate globally and use cookies, including for analytics, personalisation, and ads.

Michael R.

@MichaelRCaput

Author "The Ukrai
@BombardierBooks. @25thID Veteran
@GratefulDead H
#BillsMafia PODC
stillstandingpodcast.com

NY & FL

theukrainehoax.com

Joined August 2009

Sharika Soal @SharikaSoal84 · 9h

Random Fact @MichaelRCaputo is my favorite person I have ever worked for

He also helped me get christmas presents for my son when I was paid late this year. That's not a nazi

4 6 57

Michael R. Caputo

@MichaelRCaputo

Follow

Replying to @SharikaSoal84

You're very kind, Sharika. I just like working with good, smart, and interesting people!

3:31 PM - 15 Feb 2020

4 Likes

4

© 2020 Twitter About Help Center Terms Privacy policy Imprint Cookies Ads info

2 3

Michael R. Caputo
@MichaelRCaputo

Follow

Replying to @JohnFusco12

It's not just for impeachment. It's for the entire 3-year resistance fraud, all the lies and crimes, which included impeachment. Grand jury soon.

Dozens of innocent families have suffered through this official crime, but the pendulum has swung.

This karma is gonna be lit.

3:39 PM - 15 Feb 2020

1 Like

1

© 2020 Twitter About Help Center Terms Privacy policy Imprint Cookies Ads info

Home

ccount? Log in

the lies and crimes, which included impeachment. Grand jury soon.

Dozens of innocent families have suffered through this official crime,...

1 1 8

Michael R. Caputo
@MichaelRCaputo

Follow

Replying to @JohnFusco12

I get it. I do t understand that decision but you've got me interested.

4:05 PM - 15 Feb 2020

1 Like

1 1

John Fusco @JohnFusco12 · 48m

Replying to @MichaelRCaputo

I have always respected you, Michael. Maybe we can get a coffee.

1

Michael R. Caputo @MichaelRCaputo · 45m

I would be honored.

1

Michael R.

@MichaelRCaput

Author "The Ukrai
@BombardierBoo
@GratefulDead Ha
#BillsMafia PODC
stillstandingpodca

NY & FL

theukrainehoa

Joined August

© 2020 Twitter About Help Center Terms Privacy policy Cookies Ads info

By using Twitter's
analytics, persona
ng for

Michael R.

@MichaelRCaput

Author "The Ukrai
@BombardierBoo
@GratefulDead H
#BillsMafia PODC
stillstandingpodca

NY & FL

theukrainehoa

Joined Augus

Michael R. Caputo @MichaelRCaputo

Replying to @JohnFusco12

It's not just for impeachment. It's for the entire 3-year resistance fraud, all the lies and crimes, which included impeachment. Grand jury soon.

Dozens of innocent families have suffered through this official crime, but the

1 6

Michael R. Caputo @MichaelRCaputo · 25m

I get it. I do t understand that decision but you've got me interested.

1 1

John Fusco @JohnFusco12 · 18m

I have always respected you, Michael. Maybe we can get a coffee.

1

Michael R. Caputo

@MichaelRCaputo

Follow

Replying to @JohnFusco12

I would be honored.

4:15 PM - 15 Feb 2020

1 Like

1

© 2020 Twitter About Help Center Terms Privacy policy Cookies Ads info

By using Twitter's
analytics, persona
ng for
Home Abo
an account? Log in

Mr Producer
@RichSementa

Follow

NEWEST PODCAST
@MichaelRCaputo joins @RichValdes on This is America
on a pardon for his long-time friend #RogerStone. #SaturdayNight

4:56 PM - 15 Feb 2020

3 Retweets **14** Likes

3 14

By using Twitter's services you agree to our Cookies Use. We and our partners operate globally and use cookies, including for analytics, personalisation, and ads.

Michael R.

@MichaelRCaputo

Author "The Ukrai
@BombardierBoo
@GratefulDead H
#BillsMafia PODC
stillstandingpodcast.com

NY & FL

theukrainehoax.com

Joined August 2009

Michael R. Caputo
@MichaelRCaputo

Follow

Can't wait to catch this on Netflix.

6:05 PM - 15 Feb 2020

1 Retweet **1** Like

1 1 1

Show more replies

© 2020 Twitter About Help Center Terms Privacy policy Cookies Ads info

By using Twitter's services you agree to our Cookies Use. We and our partners operate globally and use cookies, including for analytics, personalisation, and ads.

Donald Trump Jr.
@DonaldJTrumpJr

Follow

This is Bloomberg not covering Mike Bloomberg's campaign. 🙄

> **Bloomberg Politics** @bpolitics
> Michael Bloomberg seeks to move past "stop and frisk" controversy trib.al/zIU8lOl

3:44 PM - 15 Feb 2020

1,919 Retweets **5,535** Likes

374 1.9K 5.5K

COMMON -CENTS-ΚΣΠΤ @RealDealAxelrod · 43m
Replying to @DonaldJTrumpJr
Here's a thread the fake news never report. I'm sad I'm going to miss you and @kimguilfoyle on Tuesday 😢

twitter.com/realdealaxelro…

> **COMMON -CENTS-ΚΣΠΤ** @RealDealAxelrod
> THE MAGA-KAG Video Thread.
> Video 1: 😢
> Show this thread

By using Twitter's services you agree to our Cookies Use. We and our partners operate globally and use cookies, including for analytics, personalisation, and ads.

Michael R.

@MichaelRCaput

Author "The Ukrai
@BombardierBoo
@GratefulDead H
#BillsMafia PODC
stillstandingpodca

NY & FL

theukrainehoa

Joined August

Ron Coleman @RonColeman · 43m

LOL

> **Hunter Cullen** @HunterJCullen
>
> Replying to @SethAbramson
>
> It will start out as a standoff. He will physically be carried out from the WH by U.S. Marshals/FBI tactical agents (order from EDVA) or DC SWAT (NYAG) if he refuses to concede and comply with SS.
>
> 16 10 48

Michael R. Caputo

@MichaelRCaputo

Follow

Replying to @RonColeman

In this manner, Democrats create assassins.

By using Twitter's
analytics, persona
ng for

Michael R.

@MichaelRCaput

Author "The Ukrai
@BombardierBoo
@GratefulDead H
#BillsMafia PODC
stillstandingpodca

NY & FL

theukrainehoa

Joined Augus

207 1.3K 1.8K

shipwreckedcrew @shipwreckedcrew · 55m
Main Justice deserves it.

1 5

Michael R. Caputo
@MichaelRCaputo

Follow

Replying to @shipwreckedcrew @DevlinBarrett

They should create a #NewChurchCommitteeNow

6:32 PM - 15 Feb 2020

© 2020 Twitter About Help Center Terms Privacy policy Imprint Cookies Ads info

By using Twitter's
analytics, persona
ng for

Michael R.
@MichaelRCaput

Author "The Ukrai
@BombardierBoo
@GratefulDead Ha
#BillsMafia PODC
stillstandingpodca

NY & FL
theukrainehoa
Joined August

Michael R. Caputo
@MichaelRCaputo

Follow

6:57 PM - 15 Feb 2020

19 Retweets **36** Likes

19 36

By using Twitter's
analytics, persona
ng for
Home Ab
Log in

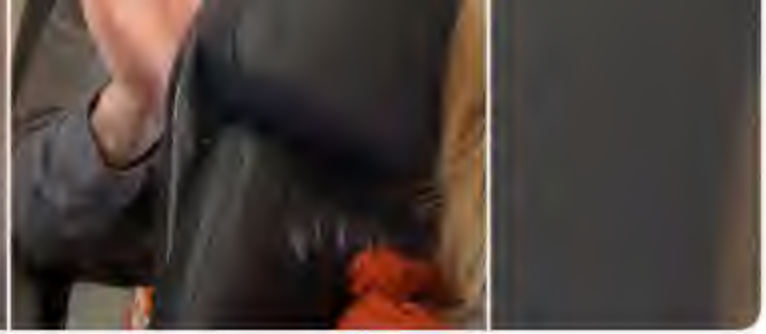

248 73 300

Kelly Blodgett @kelly_blodgett · 20h

This is assault. He assaulted this woman, he should be arrested. He's hostile and puerile. He's also very passive aggressive. Why the airline hasn't defended her I don't know. But I will not fly AA if they don't protect women against hostile men.

60 41

Mimi Chan @borodostone · 5m

Jeeeezz,, it's a gender thing now??? 🤡

1

Michael R. Caputo 🇺🇸🇺🇦

@MichaelRCaputo

Follow

Replying to @borodostone @kelly_blodgett @nypost

No way he would have done that to a man.

4:08 AM - 16 Feb 2020

© 2020 Twitter About Help Center Terms Privacy policy Cookies Ads info

Michael R.
@MichaelRCaput
Author "The Ukrai
@BombardierBoo
@GratefulDead Ha
#BillsMafia PODC
stillstandingpodca
NY & FL
theukrainehoa
Joined Augus

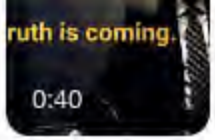

23 235 534

Michael R. Caputo
@MichaelRCaputo

Follow

Replying to @RealSLokhova @33stan33

.@adamParkhomenko peddled the Russia hoax from the beginning. He's a stone cold loser.

4:21 AM - 16 Feb 2020

8 Retweets **15** Likes

By using Twitter's
analytics, persona

Home Ab

ng for

Account? Log in

Michael R.

@MichaelRCaput

Author "The Ukrai
@BombardierBoo
@GratefulDead H
#BillsMafia PODC
stillstandingpodca

NY & FL

theukrainehoa

Joined August

Kelly Blodgett @kelly_blodgett · 20h

This is assault. He assaulted this woman, he should be arrested. He's hostile and puerile. He's also very passive aggressive. Why the airline hasn't defended her I don't know. But I will not fly AA if they don't protect women against hostile men.

61 41

Mimi Chan @borodostone · 28m

Jeeeezz,, it's a gender thing now??? 🤡

1

Michael R. Caputo 🇺🇸🇺🇦 @MichaelRCaputo · 26m

No way he would have done that to a man.

1

Mimi Chan @borodostone · 22m

I guess people can make lots of assumption from this short clip.

1

Michael R. Caputo 🇺🇸🇺🇦

@MichaelRCaputo

Follow

Replying to @borodostone @kelly_blodgett @nypost

I mean, just look at him. That fella has never thrown hands.

4:22 AM - 16 Feb 2020

© 2020 Twitter About Help Center Terms Privacy policy Imprint Cookies Ads info

By using Twitter's
analytics, persona
ng for

Michael R. Caputo 🇺🇸🇺🇦 ✓
@MichaelRCaputo

Follow

"Chris Collins was an ally," said Caputo, a longtime friend of Stone's whose online petition asking Trump to pardon Stone has gathered more than 126,00 signatures. "Paul Manafort was an ally. Roger Stone is family."

5:30 AM - 16 Feb 2020

3 Retweets **9** Likes

2 3 9

Home Ab
count? Log in
Michael R.
@MichaelRCaput
Author "The Ukrai
@BombardierBoo
@GratefulDead H
#BillsMafia PODC
stillstandingpodca
NY & FL
theukrainehoa
Joined August

By using Twitter's
analytics, persona
ng for
Home Ab
Log in

6 12 55

Adam Wolf @awolf12 · 24m
What's the estimated Lph?

1

Michael R. Caputo
@MichaelRCaputo

Follow

Replying to @awolf12

5:43 AM - 16 Feb 2020

2

Adam Wolf @awolf12 · 19m
Replying to @MichaelRCaputo
I'm sure he will have the largest studio ever recorded in history

Michael R.
@MichaelRCaput
Author "The Ukrai
@BombardierBoo
@GratefulDead H
#BillsMafia PODC
stillstandingpodca
NY & FL
theukrainehoa
Joined August

By using Twitter's
analytics, persona
ng for
Home Ab
Log in

Michael R.

@MichaelRCaput

Author "The Ukrai
@BombardierBoo
@GratefulDead H
#BillsMafia PODC
stillstandingpodca

NY & FL

theukrainehoa

Joined Augus

2 5 15

S. Moore @smpmoore · 41m

Isn't Roger Stone the original inventor of MAGA?

1

Michael R. Caputo

@MichaelRCaputo

Follow

Replying to **@smpmoore**

Pres Trump created the tag line himself, but bounced it around with family the early team Stone, Nunberg etc.

5:44 AM - 16 Feb 2020

1 Like

1

© 2020 Twitter About Help Center Terms Privacy policy Cookies Ads info

Home Moments Search Twitter Have an account? Log in

Michael R.

@MichaelRCaputo

Author "The Ukrai
@BombardierBoo
@GratefulDead Ha
#BillsMafia PODC
stillstandingpodca

NY & FL

theukrainehoa

Joined Augus

Michael R. Caputo @MichaelRCaputo · 15h

Spicer & Co will be great! Everywhere Sean goes is an episode of Spicer & Co. Now we all get to watch.

Looking forward to it. Been meaning to pick up @Newsmax on my Roku. Enough procrastinating!

Sean Spicer @seanspicer

Some big personal news!

I excited to announce that I will be hosting a new show at 6pm on Newsmax TV.

6 14 62

Ann Yaspan @annyaspan · 25m

.@seanspicer 😭😭😭😭

1

Michael R. Caputo

@MichaelRCaputo

Follow

Replying to @annyaspan

68

6:04 AM - 16 Feb 2020

© 2020 Twitter About Help Center Terms Privacy policy Cookies Ads info

Home Moments Search Twitter Have an account? Log in

Michael R.

@MichaelRCaputo

Author "The Ukrai
@BombardierBoo
@GratefulDead H
#BillsMafia PODC
stillstandingpodca

NY & FL

theukrainehoa

Joined August 2009

H. Daniel Chesney @Chezer59 · 13m
Will you be wearing the poofy green shirt Sean?

#velshi #msnbc #cnn #foxnews

> **Michael R. Caputo** @MichaelRCaputo
> Spicer & Co will be great! Everywhere Sean goes is an episode of Spicer & Co. Now we all get to watch.
>
> Looking forward to it. Been meaning to pick up @Newsmax on my…

1

Michael R. Caputo
@MichaelRCaputo

Follow

Replying to @Chezer59

No he'll be wearing your wife's Carhartt. She left it at my house.

6:06 AM - 16 Feb 2020

© 2020 Twitter About Help Center Terms Privacy policy Cookies Ads info

By using Twitter's services you agree to our Cookies Use. We and our partners operate globally and use cookies, including for analytics, personalisation, and ads.

Michael R.

@MichaelRCaput

Author "The Ukrai
@BombardierBoo
@GratefulDead H
#BillsMafia PODC
stillstandingpodca

NY & FL

theukrainehoax.com

Joined August 2009

Michael R. Caputo 🇺🇸🇺🇦 ✓

@MichaelRCaputo

Follow

WUT???

#IncreasedRespect

Andrew Meyer @AndrewEdits

Folks, the only thing hotter than his #Sabres takes is his sax playing

@SteadyRiot

6:10 AM - 16 Feb 2020

1 Like

1

© 2020 Twitter About Help Center Terms Privacy policy Imprint Cookies Ads info

Home Moments Search Twitter Have an account? Log in

Michael R.

@MichaelRCaput

Author "The Ukrai
@BombardierBoo
@GratefulDead Ha
#BillsMafia PODC
stillstandingpodca

NY & FL

theukrainehoa

Joined August 2009

H. Daniel Chesney @Chezer59 · 33m

Your a class act Mike. #lol

#msnbc #cnn #foxnews

> **Michael R. Caputo** @MichaelRCaputo
> Replying to @Chezer59
> No he'll be wearing your wife's Carhartt. She left it at my house.
>
> 1

Michael R. Caputo
@MichaelRCaputo

Follow

Replying to @Chezer59

Here, let me help you, Copernicus

#you're

6:19 AM - 16 Feb 2020

© 2020 Twitter About Help Center Terms Privacy policy Cookies Ads info

By using Twitter's services you agree to our Cookies Use. We and our partners operate globally and use cookies, including for analytics, persona

Michael R.

@MichaelRCaput

Author "The Ukrai
@BombardierBoo
@GratefulDead H
#BillsMafia PODC
stillstandingpodca

NY & FL

theukrainehoa

Joined Augus

Michael R. Caputo @MichaelRCaputo · 18h

Spicer & Co will be great! Everywhere Sean goes is an episode of Spicer & Co. Now we all get to watch.

Looking forward to it. Been meaning to pick up @Newsmax on my Roku. Enough procrastinating!

Sean Spicer @seanspicer

Some big personal news!

I excited to announce that I will be hosting a new show at 6pm on Newsmax TV.

10 23 103

Brad Lang @brad_lang · 3h

Just a reminder: Sean Spicer is a promiscuous liar.

1

Michael R. Caputo

@MichaelRCaputo

Follow

Replying to @brad_lang

42

7:29 AM - 16 Feb 2020

© 2020 Twitter About Help Center Terms Privacy policy Imprint Cookies Ads info

By using Twitter's services you agree to our Cookies Use. We and our partners operate globally and use cookies, including for analytics, personalisation, and ads.

Michael R. Caputo
@MichaelRCaputo

Follow

Leftists can't meme.

Rogue WH Snr Advisor @RogueSNRadvisor
Have you taken the #cromaganonchallenge?
Show this thread

7:30 AM - 16 Feb 2020

2 Retweets **13** Likes

8 2 13

Rogue WH Snr Advisor @RogueSNRadvisor · 49m
Replying to @MichaelRCaputo
sorry u didn't make the cut pal

2 2 5

Michael R. Caputo @MichaelRCaputo · 45m
Neither did you, son. You can't even do clever replies. Hang it up.

1 2

1 more reply

Pinche-Pastor of Our of the Church @Pinche_Pi · 48m

By using Twitter's
analytics, persona

Home Ab

ng for

Account? Log in

155 3.6K 7.5K

Michael R. Caputo
@MichaelRCaputo

Follow

Replying to @rgoodlaw

Thank god these creeps are "former" because they've created a mess which their President must now clean up.

7:35 AM - 16 Feb 2020

4 Retweets **30** Likes

Spinny,

2 4 30

Show more replies

Michael R.

@MichaelRCaput

Author "The Ukrai
@BombardierBoo
@GratefulDead H
#BillsMafia PODC
stillstandingpodca

NY & FL

theukrainehoa

Joined Augus

© 2020 Twitter About Help Center Terms Privacy policy Imprint Cookies Ads info

By using Twitter's services you agree to our Cookies Use. We and our partners operate globally and use cookies, including for analytics, personalisation, and ads.

Home Ab... ...count? Log in

Michael R. Caputo @MichaelRCaputo · 13m
Leftists can't meme.

Rogue WH Snr Advisor @RogueSNRadvisor
Have you taken the #cromaganonchallenge?
Show this thread

7 3

Rogue WH Snr Advisor @RogueSNRadvisor · 11m
sorry u didn't make the cut pal

2 1 2

Michael R. Caputo
@MichaelRCaputo

Follow

Replying to @RogueSNRadvisor

Neither did you, son. You can't even do clever replies. Hang it up.

7:36 AM - 16 Feb 2020

Michael R.
@MichaelRCaput...

Author "The Ukrai...
@BombardierBoo...
@GratefulDead H...
#BillsMafia PODC...
stillstandingpodca...

NY & FL

theukrainehoax.com

Joined August...

© 2020 Twitter About Help Center Terms Privacy policy Imprint Cookies Ads info

By using Twitter's services you agree to our Cookies Use. We and our partners operate globally and use cookies, including for analytics, personalisation, and ads.

Michael R.

@MichaelRCaputo

Author "The Ukrai
@BombardierBoo
@GratefulDead H
#BillsMafia PODC
stillstandingpodca

NY & FL

theukrainehoax.com

Joined August 2009

Michael R. Caputo @MichaelRCaputo

Follow

91 Rockingham

> **Jack Posobiec** @JackPosobiec
> 95 Dover for me. Always wanted to get to Dega twitter.com/rustywashburn1…

7:40 AM - 16 Feb 2020

1 Retweet **3** Likes

1 1 3

Show more replies

© 2020 Twitter About Help Center Terms Privacy policy Imprint Cookies Ads info

By using Twitter's services you agree to our Cookies Use. We and our partners operate globally and use cookies, including for analytics, personalisation, and ads.

Michael R. Caputo

@MichaelRCaputo

Author "The Ukraine Hoax," 3-1-20 by @BombardierBooks, @25thID Veteran, @GratefulDead Head #MAGA Certified #BillsMafia PODCAST: stillstandingpodcast.c

© 2020 Twitter
About
Help Center
Terms
Privacy policy
Imprint
Cookies
Ads info

MichaelRCaputo's profile

Keyboard Shortcu

Close

Tweets

Sign up

Tweets

- © 2020 Twitter
- About
- Help Center
- Terms
- Privacy policy
- Imprint
- Cookies
- Ads info

Mike

Copy link to Tweet

Embed Tweet

Report Tweet

Folks, the only thing hotter than his #Sabres takes is his sax playing @SteadyRiot pic.twitter.com/qVCbxDWI09

1 reply 2 retweets 23 likes

Reply 1

Retweet 2 | Retweeted 2

Like 23 | Liked 23

2. ZUG#Keisertown: @ZKeisertown 1/3 hours ago

More

Copy link to Tweet

Embed Tweet

Report Tweet

Wt is this crap

1 reply 0 retweets 0 likes

Reply 1

Retweet | Retweeted

Like | Liked

3. Andrew Meyer: @AndrewEdits 1/3 hours ago

More

Copy link to Tweet

Embed Tweet

Report Tweet

https://en.wikipedia.org/wiki/Jazz pic.twitter.com/tNVCq90kZM

9:32

en.m.wikipedia.org

Jazz

For other uses, see Jazz (disambiguation).

Jazz is a music genre that originated in the African-American communities of New Orleans, United States.[1] It originated in the late 19th and early 20th centuries, and developed from roots in blues and ragtime.[2] Jazz is seen by many as "America's classical music".[3] Since the 1920s Jazz Age, jazz has become recognized as a major form of musical expression. It then emerged in the form of independent traditional and popular musical styles, all linked by the common bonds of African-American and European-American musical parentage with a performance orientation.[4] Jazz is characterized by swing and blue notes, call and response vocals, polyrhythms and improvisation. Jazz has roots in West African cultural and musical expression, and in African-American music traditions including blues and ragtime, as well as European military band music.[5] Intellectuals around the world have hailed jazz as "one of America's original art forms".[6]

1 reply 0 retweets 2 likes

Reply 1

Retweet | Retweeted

Like 2 | Liked 2

Follow Follow @MichaelRCaputo

Following Following @MichaelRCaputo

Unfollow Unfollow @MichaelRCaputo

Blocked Blocked @MichaelRCaputo

Unblock Unblock @MichaelRCaputo

Pending Pending follow request from @MichaelRCaputo

Cancel Cancel your follow request to @MichaelRCaputo

More

Copy link to Tweet

Embed Tweet

Report Tweet

Michael R. Caputo Verified account

@MichaelRCaputo

Don't mind Cousin Greg, if he can't hear the drums it's just crap to him.pic.twitter.com/HEot0HNGOa

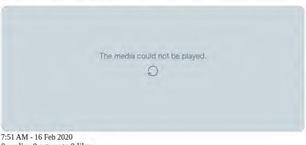

7:51 AM - 16 Feb 2020

0 replies 0 retweets 0 likes

Reply

Retweet | Retweeted

Like | Liked

Back to top ↑

Loading seems to be taking a while.

Twitter may be over capacity or experiencing a momentary hiccup. Try again or visit Twitter Status for more information.

Promoted Tweet

false

- © 2020 Twitter
- About
- Help Center
- Terms
- Privacy policy
- Imprint
- Cookies
- Ads info

Dismiss

- Tweet with a lo

You can add location in ... lications. You always have the option to delete you

Save | Not now

Search to a registered o

By using Twitter's services you agree to our Cookies Use. We and our partners operate globally and use cookies, including for analytics, personalisation, and ads.

Home Ab... ...count? Log in

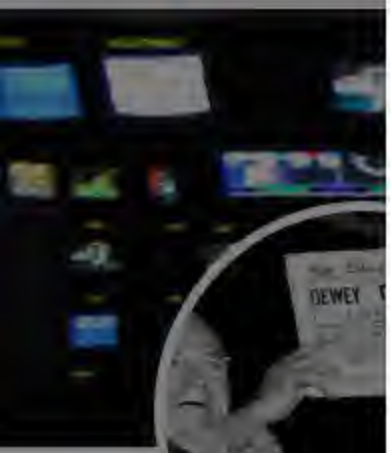

Michael R. Caputo @MichaelRCaputo · 25m

Nobody cares what a Resistance shyster thinks.

Renato Mariotti @renato_mariotti

I was one of over 1,100 former DOJ officials who signed this letter condemning Barr's politicization of the Justice Department and calling on him to resign. nytimes.com/2020/02/16/us/...

5 3 38

A. Newsman
@a_newsman

Follow

Replying to @MichaelRCaputo

Ask him how many of the 1100 offered a word of apology to carter page?

7:44 AM - 16 Feb 2020

1 Retweet **5** Likes

1 5

A. Newsma
@a_newsman

United States

Joined Februa

© 2020 Twitter About Help Center Terms Privacy policy Imprint Cookies Ads info

By using Twitter's services you agree to our Cookies Use. We and our partners operate globally and use cookies, including for analytics, personalisation, and ads.

Michael R.

@MichaelRCaput

Author "The Ukrai...
@BombardierBoo...
@GratefulDead H...
#BillsMafia PODC...
stillstandingpodca...

NY & FL

theukrainehoa...

Joined August...

Michael R. Caputo 🇺🇸🇺🇦 ✓
@MichaelRCaputo

Follow

Sure, this child works in the White House. 😂

> **Rogue WH Snr Advisor** @RogueSNRadvisor
> Replying to @MichaelRCaputo
>
> michael r. capoopo

7:52 AM - 16 Feb 2020

3 Retweets **16** Likes

2 3 16

RTJRinPittsburgh @RinRtj · 1h
Replying to @MichaelRCaputo
The cognitive dissonance is off the charts. I mean that tweet is very Trumpian in its name-calling. So I totally believes he works in the White House. It's probably Stephen Miller.

Show more replies

By using Twitter's services you agree to our Cookies Use. We and our partners operate globally and use cookies, including for analytics, personalisation, and ads.

Michael R. Caputo 🇺🇸

@MichaelRCaputo

Follow

WOW! All these people condemned the DoJ for lying to the FISC so they could spy on a political candidate?

They apologized to Carter Page? That's fantastic!

If not, every single one of them should just STFU. You too Matt.

> **Matthew Miller** @matthewamiller
> This is not something you see every day: more than 1100 former DOJ officials calling on the AG to resign. nytimes.com/2020/02/16/us/…

7:56 AM - 16 Feb 2020

17 Retweets **52** Likes

2 17 52

Robin Killingbeck @rsuek1956 · 2h

Replying to @MichaelRCaputo

MichaelRCaputo's profile
Keyboard Shortcu
Close
Search Twitter
Have
Tweets
Have an account?
Phone, email, or username
Password
@MichaelRCaputo Forgot pass
New to Twitter?
Sign up
Joined August 2009
Tweets
© 2020 Twitter
About
Help Center
Terms
Privacy policy
Imprint
Cookies
Ads info
Dismiss
Tweet with a locat
You can add location inform
the option to delete your Twe
Turn on
Not now
Search for a neighborhood o
plications. You always have

Follow Follow @**MichaelRCaputo**
Following Following @**MichaelRCaputo**
Unfollow Unfollow @**MichaelRCaputo**
Blocked Blocked @**MichaelRCaputo**
Unblock Unblock @**MichaelRCaputo**
Pending Pending follow request from @**MichaelRCaputo**
Cancel Cancel your follow request to @**MichaelRCaputo**

More

- Copy link to Tweet
- Embed Tweet
- Report Tweet

Michael R. Caputo Verified account @**MichaelRCaputo**

Michael R. Caputo 🇺🇸 Retweeted Eric Holder

If there was any truth at Justice, Eric Holder would still be in prison.https://twitter.com/EricHolder/status/1229045761020551168 …

Michael R. Caputo 🇺🇸 added,

Eric Holder Verified account @**EricHolder**
To the men and women of DOJ/FBI: do NOT resign, stay strong, in all your actions be true to the oath you have sworn, report wrongdoing. The era of Trump and Barr will pass-their slander, insults and corrupt acts will end. We - the American people - respect & believe in you.
7:57 AM - 16 Feb 2020

- **9** Retweets
- **33** Likes
-

2 replies 9 retweets 33 likes

Reply 2
Retweet 9
Retweeted 9
Like 33
Liked 33

1. **mary J19185** @**J1918Mary** h5 hours ago

More

- Copy link to Tweet
- Embed Tweet
- Report Tweet

Replying to @**MichaelRCaputo**

he would be in prison.

0 replies 0 retweets 0 likes

Reply
Retweet
Retweeted
Like
Liked

Thanks. Twitter will use this to make your timeline better. Undo
Undo

By using Twitter's
analytics, persona
ng for

else. Trump's old lawyer Michael Cohen would love to tell you more about it . . . when his three-year prison term for perpetuating that falsehood and various other crimes on behalf of the president expires.

494 200 798

Michael R. Caputo 🇺🇸🇺🇦
@MichaelRCaputo

Follow

Replying to @amandacarpenter

CNN made this guy famous. I sat with you at the table while everyone fawned over him. Own it.

7:59 AM - 16 Feb 2020

5 Retweets **20** Likes

2 5 20

Show more replies

© 2020 Twitter About Help Center Terms Privacy policy Imprint Cookies Ads info

By using Twitter's services you agree to our Cookies Use. We and our partners operate globally and use cookies, including for analytics, personalisation, and ads.

Donald Trump Jr.
@DonaldJTrumpJr

Follow

DM me... I may know someone.

> **Hailie Deegan** @HailieDeegan
> Today's goal. Get my helmet signed by Trump twitter.com/realdonaldtrum…

6:46 AM - 16 Feb 2020

6,412 Retweets **38,339** Likes

1.2K 6.4K 38K

Catturd ™ @catturd2 · 3h
Replying to @DonaldJTrumpJr
WINNING!

By using Twitter's services you agree to our Cookies Use. We and our partners operate globally and use cookies, including for analytics, personalisation, and ads.

Michael R.

@MichaelRCaput

Author "The Ukrai
@BombardierBoo
@GratefulDead H
#BillsMafia PODC
stillstandingpodca

NY & FL

theukrainehoa

Joined August

Michael R. Caputo 🇺🇸🇺🇦 ✓

@MichaelRCaputo

Follow

Which one impacts the election:

A) A bunch of dirty lawyers signed a demand that the cleanup at a Justice stop immediately, and scripted TV hosts fawn.

B) President Trump will attend the Daytona 500 while millions of normal Americans wait to see if he drives on the track.

8:03 AM - 16 Feb 2020

13 Retweets **43** Likes

7 13 43

Scott Adams @Scottadams4321 · 17m

Replying to @MichaelRCaputo

You forgot C. His deteriorating neurological condition.

1

This Tweet is unavailable.

INTERNET ARCHIVE

SIGN UP / LOG IN UPLOAD Search

ABOUT CONTACT BLOG PROJECTS HELP DONATE JOBS VOLUNTEER PEOPLE

DONATE

INTERNET ARCHIVE
WayBackMachine

http://twitter.com/web/20200216163411if_/https:/twitter.con

Latest

Show All

Hrm.

The Wayback Machine has not archived that URL.

This page is available on the web!

Help make the Wayback Machine more complete!
Save this url in the Wayback Machine

Click here to search for all archived pages under
http://twitter.com/web/20200216163411if_/https:/twitter.com/MichaelRCaputo/status/.

The Wayback Machine is an initiative of the Internet Archive, a 501(c)(3) non-profit, building a digital library of Internet sites and other cultural artifacts in digital form.
Other projects include Open Library & archive-it.org.

Your use of the Wayback Machine is subject to the Internet Archive's Terms of Use.

By using Twitter's
analytics, persona
ng for
Home Ab
Count? Log in

Michael R.
@MichaelRCaput
Author "The Ukrai
@BombardierBoo
@GratefulDead H
#BillsMafia PODC
stillstandingpodca
NY & FL
theukrainehoa
Joined Augus

Bakari Sellers @Bakari_Sellers · 23m

This. I'm hopeful 44 will at least acknowledge the misleading nature of Bloomberg's ad blitz.

> **David Axelrod** @davidaxelrod
> On MTP, @JoeBiden says @MikeBloomberg will be challenged "from stop and frisk to THE WAY HE TALKED ABOUT OBAMA." Biden's frustrated Bloomberg, who wasn't that close w/ @BarackObama, has created impression thru clever, ubiquitous ads that 44 has endorse…
> Show this thread

11 18 87

Michael R. Caputo
@MichaelRCaputo

Follow

Replying to @Bakari_Sellers

It's a huge lie and Bloomberg will get away with it because Biden is near finished and many establishment Ds have already moved to Bloomy.

It's all about the Benjamins.

8:19 AM - 16 Feb 2020

© 2020 Twitter About Help Center Terms Privacy policy Cookies Ads info

MichaelRCaputo's profile
Keyboard Shortcu
Close
Search Twitter
Have
Tweets
Have an account?
Phone, email, or username
Password
@MichaelRCaputo Forgot pass
Au
New to Twitter?
Sign up
Joined August 2009
Tweets
© 2020 Twitter
About
Help Center
Terms
Privacy policy
Imprint
Cookies
Ads info

1. **Michael R. Caputo** 🇺🇸 Verified account @**MichaelRCaputo** 3h3 hours ago

More
- Copy link to Tweet
- Embed Tweet
- Report Tweet

Michael R. Caputo 🇺🇸 Retweeted Rogue WH Snr Advisor

Leftists can't meme.https://twitter.com/RogueSNRadvisor/status/1228916918209245184 …

Michael R. Caputo 🇺🇸 added,

Rogue WH Snr Advisor @RogueSNRadvisor
Have you taken the **#cromaganonchallenge**? pic.twitter.com/Lqe2UkyZvq

Show this thread

11 replies 3 retweets 21 likes

Reply 11
Retweet 3
Retweeted 3
Like 21
Liked 21

2. **S. Moore** 🇺🇸 @**smpmoore** h2 hours ago

More
- Copy link to Tweet
- Embed Tweet
- Report Tweet

Thought the left was full of creatives?

1 reply 0 retweets 1 like

Reply 1
Retweet
Retweeted
Like 1
Liked 1

Follow Follow @**MichaelRCaputo**
Following Following @**MichaelRCaputo**
Unfollow Unfollow @**MichaelRCaputo**
Blocked Blocked @**MichaelRCaputo**
Unblock Unblock @**MichaelRCaputo**
Pending Pending follow request from @**MichaelRCaputo**
Cancel Cancel your follow request to @**MichaelRCaputo**

More
- Copy link to Tweet
- Embed Tweet
- Report Tweet

Michael R. Caputo Verified account
Replying to @**smpmoore** 🇺🇸 @**MichaelRCaputo**
I know, go figure!

8:34 AM - 16 Feb 2020

- **1** Like

0 replies 0 retweets 1 like

Reply
Retweet
Retweeted
Like 1
Liked 1

Back to top ↑

Loading seems to be taking a while.

Twitter may be over capacity or experiencing a momentary hiccup. Try again or visit Twitter Status for more information.

Dismiss

- **Tweet with a l**

You can add location information to your Tweets, such as your city or precise location, from the web and via third-party applications. You always have the option to delete yo

Turn on Not now

Search for a neighborhood o

Promoted Tweet

false

- © 2020 Twitter
- About
- Help Center
- Terms
- Privacy policy
- Imprint
- Cookies
- Ads info

By using Twitter's services you agree to our Cookies Use. We and our partners operate globally and use cookies, including for analytics, personalisation, and ads.

Home Ab... ...count? Log in

Michael R.

@MichaelRCaput

Author "The Ukrai
@BombardierBoo
@GratefulDead H
#BillsMafia PODC
stillstandingpodca

NY & FL

theukrainehoa

Joined August

Michael R. Caputo
@MichaelRCaputo

Follow

Howard why didn't you mention anywhere in your backside buss for @Nate_McMurray that he was posting insulting things about his employer every day on Twitter?

@RobertHarding how long would you last if you tweeted insults about the owners of The Citizen?

Do more reporting.

> **Howard B. Owens** @howardowens
> Nate McMurray's employer, owned by the family of his NY-27 opponent, placed him on leave without pay. thebatavian.com/howard-b-owens… via @thebatavian

10:02 AM - 16 Feb 2020

3 Retweets **8** Likes

2 3 8

By using Twitter's services you agree to our Cookies Use. We and our partners operate globally and use cookies, including for analytics, personalisation, and ads.

Michael R. Caputo 🇺🇸 ✓
@MichaelRCaputo

Follow

They really believe all the lies. Fools.

> **Lorraine Felt** @LorraineFelt
> Replying to @GameEnders1_ @Rebecca84841883 and 2 others
> If he is great at being a business man then why does he have to get all of his loans from Russia because the US won't loan to him any more because they can't trust him to pay it back? The only reason not to show his taxes is because they prove he has been lying about how rich is.

10:02 AM - 16 Feb 2020

2 Retweets **24** Likes

8 2 24

Opie's Life @opiesmom2 · 53m
Replying to @MichaelRCaputo
Well he could release his tax returns to prove otherwise but until then my money is in Deutschland Bank and Russians.

1

Ron waz @Rwaz53 · 1h
Replying to @MichaelRCaputo
Propaganda works. That's why they do it.

Nate McMurray's employer, owned by the family of his NY-27 opponent, placed him on leave without pay. thebatavian.com/howard-b-owens… via @thebatavian

2 3 7

Michael R. Caputo 🇺🇸🇺🇦 ✓
@MichaelRCaputo

Follow

@nate_mcmurray is a loudmouthed lying ungrateful trendy socialist cuss who should have been flat out fired by @delawarenorth long ago.

Reporters who hide his insults of his employers should be ashamed.

blocked.

Nate McMurray for Congress 2020 ✓
@Nate_McMurray

Replying to @RebelScumGonzo

My opponent's family owns the Bruins. Which is fine. They should be proud. I would be. I'm softly teasing.

My family owns some hockey sticks

By using Twitter's
analytics, persona
ng for
Home Ab
Count? Log in

Kinda like Trump and eminent domain to build the wall?

2 2 46

ZUG#Keisertown @ZKeisertown · 1h

Get your facts staight moron. That was a real stupid tweet.

1

BillH @mrhortywho · 1h

Trump's using eminent domain to seize private property for the wall so...

1 1

ZUG#Keisertown @ZKeisertown · 1h

Yea so....I would gladly give some property.....

1

ZUG#Keisertown @ZKeisertown · 1h

And your a Marine !! Voting blue.....your not a Marine.....fuckin shame on you. No respect from this veteran.

2

Michael R. Caputo 🇺🇸🇺🇦

@MichaelRCaputo

Follow

Replying to @ZKeisertown @mrhortywho @JohnCornyn

#SoftMarine

10:11 AM - 16 Feb 2020

© 2020 Twitter About Help Center Terms Privacy policy Cookies Ads info

By using Twitter's
analytics, persona
ng for
Home Ab
Count? Log in

Used. Badly.

12:10 PM · Feb 8, 2020 · Twitter for iPhone

3 Likes

1 2 8

Taylor Leigh @taylor_leigh_43 · 32m
I don't like the guy, but in what world is this an insult?

1

Taylor Leigh @taylor_leigh_43 · 30m
When I say "I don't like the guy" I mean I don't like his policies or general political approach. He may be a fine employee, father, and/or husband. No idea.

1

Michael R. Caputo
@MichaelRCaputo

Follow

Replying to @taylor_leigh_43 @Nate_McMurray and 2 others

Do a little Twitter search of Nate's account. I'm no HR guy but he should have been fired long ago. Classless.

10:33 AM - 16 Feb 2020

Michael R.
@MichaelRCaputo
Author "The Ukrai
@BombardierBoo
@GratefulDead H
#BillsMafia PODC
stillstandingpodca
NY & FL
theukrainehoa
Joined Augus

© 2020 Twitter About Help Center Terms Privacy policy Imprint Cookies Ads info

2 3 6

Robert Harding @RobertHarding · 1h
"Do more reporting." Come on, Michael. You're better than that.

1

Michael R. Caputo 🇺🇸
@MichaelRCaputo

Follow

Replying to @RobertHarding @Nate_McMurray

This story is biased tripe. I'm certainly better than THAT.

10:50 AM - 16 Feb 2020

1

Robert Harding @RobertHarding · 50m
Replying to @MichaelRCaputo @Nate_McMurray
Oh please. If the tables were turned, you would be pitching this story to every reporter in western New York.

1

Michael R. Caputo 🇺🇸 @MichaelRCaputo · 40m
Every real reporter in WNY would reveal McMurray's nasty texts about his employer as context.

BECAUSE IT'S MATERIAL TO THE STORY!

My Journalism 101 professor would fail this article. And you know it.

1

10 more replies

By using Twitter's
analytics, persona

Home Ab

Michael R.

@MichaelRCaput

Author "The Ukrai
@BombardierBoo
@GratefulDead H
#BillsMafia PODC
stillstandingpodca

NY & FL

theukrainehoa

Joined August

Robert Harding @RobertHarding · 24m

Oh please. If the tables were turned, you would be pitching this story to every reporter in western New York.

1

Michael R. Caputo

@MichaelRCaputo

Follow

Replying to @RobertHarding @Nate_McMurray

Every real reporter in WNY would reveal McMurray's nasty texts about his employer as context.

BECAUSE IT'S MATERIAL TO THE STORY!

My Journalism 101 professor would fail this article. And you know it.

11:05 AM - 16 Feb 2020

1

Robert Harding @RobertHarding · 11m

Replying to @MichaelRCaputo @Nate_McMurray

A Journalism 101 professor would fail this tweet for continuing to make accusations without backing up the claims. If you have the goods, then let's see it. Otherwise, this is an exhausting back-and-forth for no reason other than bash the press.

1

ng for

Log in

A Journalism 101 professor would fail this tweet for continuing to make accusations without backing up the claims. If you have the goods, then let's see it. Otherwise, this is an exhausting back-and-forth for no reason other than bash the press.

1

Michael R. Caputo 🇺🇸 ✓
@MichaelRCaputo

Follow

Replying to @RobertHarding @Nate_McMurray

Do you know how to search a twitter feed? I'm not here to please you.

You wouldn't last a day at your paper if you tweeted like McMurray.

Not. One. Day.

11:12 AM - 16 Feb 2020

1

Robert Harding @RobertHarding · 4m
Replying to @MichaelRCaputo @Nate_McMurray
LOL.

1

Michael R. Caputo 🇺🇸 ✓ @MichaelRCaputo · 3m
You have no other answer.

1

Do you know how to search a twitter feed? I'm not here to please you.

You wouldn't last a day at your paper if you tweeted like McMurray.

Not. One. Day.

1

Robert Harding @RobertHarding · 51m

LOL.

1

Michael R. Caputo

@MichaelRCaputo

Follow

Replying to @RobertHarding @Nate_McMurray

You have no other answer.

11:17 AM - 16 Feb 2020

1

Robert Harding @RobertHarding · 48m

Replying to @MichaelRCaputo @Nate_McMurray

Just deflecting, like you did.

4 more replies

© 2020 Twitter About Help Center Terms Privacy policy Imprint Cookies Ads info

By using Twitter's services you agree to our [illegible]. We and our partners operate globally and use cookies, including for analytics, personalisation, and ads.

Howard B. Owens @howardowens · 16h

Nate McMurray's employer, owned by the family of his NY-27 opponent, placed him on leave without pay. thebatavian.com/howard-b-owens… via @thebatavian

1 3

Eddie Kasprzyk
@Eddie_In_NY

Follow

Replying to @howardowens @wnymedia @thebatavian

That's terrible. If only he didn't repeatedly post negative statements about his employer online. I admire DN for only placing the "professional" on leave and not canning him immediately. 🤡

10:17 AM - 16 Feb 2020

© 2020 Twitter About Help Center Terms Privacy policy Imprint Cookies Ads info

point.

I must have missed the part in Journalism 101 class where you can BS your way through a debate without evidence.

1

Michael R. Caputo
@MichaelRCaputo

Follow

Replying to @RobertHarding @Nate_McMurray @howardowens

I'm not a reporter. You are. Stand up.

11:33 AM - 16 Feb 2020

1

Robert Harding @RobertHarding · 3h

Replying to @MichaelRCaputo @Nate_McMurray @howardowens

You don't have to be a reporter to make an argument and back up with facts. That's what this is about. You made an argument, yet continue to pass the buck.

Have a good weekend.

1

Michael R. Caputo @MichaelRCaputo · 3h

I'm awaiting real reporting. Best wishes.

The media could not be played.

That's what this is about. You made an argument, yet continue to pass the buck.

Have a good weekend.

1

Michael R. Caputo
@MichaelRCaputo

Follow

Replying to @RobertHarding @Nate_McMurray @howardowens

I'm awaiting real reporting. Best wishes.

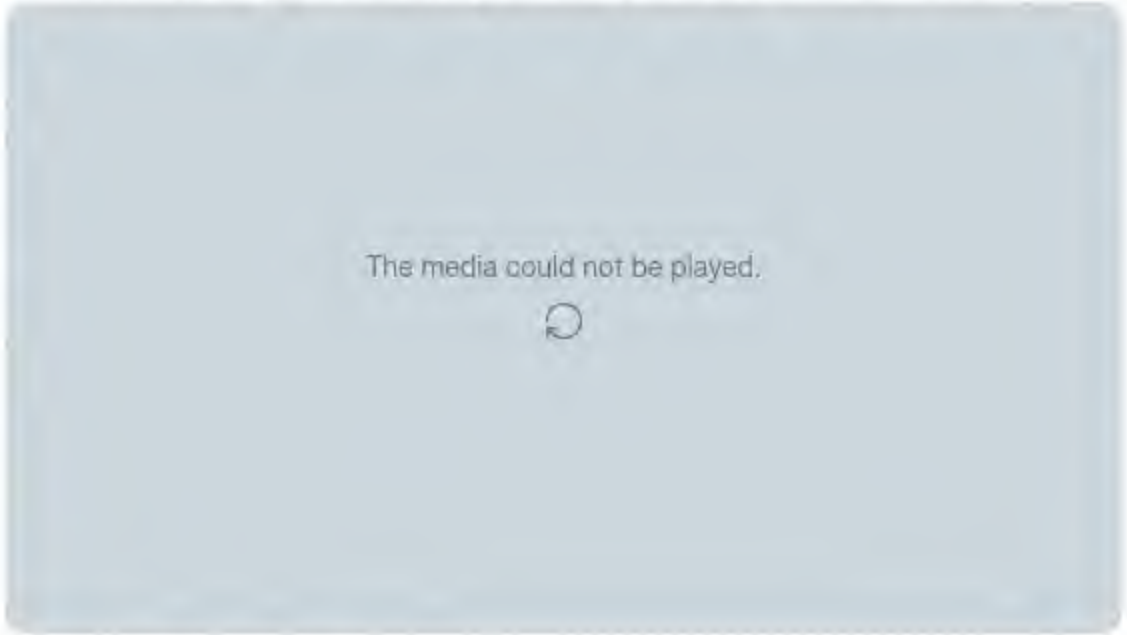

11:36 AM - 16 Feb 2020

© 2020 Twitter About Help Center Terms Privacy policy Imprint Cookies Ads info

By using Twitter's services you agree to our Cookies Use. We and our partners operate globally and use cookies, including for analytics, personalisation, and ads.

Michael R.

@MichaelRCaput

Author "The Ukrai
@BombardierBoo
@GratefulDead H
#BillsMafia PODC
stillstandingpodca

NY & FL

theukrainehoa

Joined August

Michael R. Caputo
@MichaelRCaputo

Follow

This is America.

11:53 AM - 16 Feb 2020

9 Retweets **44** Likes

6 9 44

RedTweeter @B5074616546 · 24m
Replying to @MichaelRCaputo
This is why the Deep State hates us.

CyB @Bushman_LA · 24m
Replying to @MichaelRCaputo
YEAH YOU RIGHT!!

Once In My Lifetime - 2/7/21 @BuffaloBRAUN · 23m
Replying to @MichaelRCaputo

By using Twitter's
analytics, persona

Home Ab

ng for

count? Log in

Michael R.

@MichaelRCaput

Author "The Ukrai
@BombardierBoo
@GratefulDead H
#BillsMafia PODC
stillstandingpodca

NY & FL

theukrainehoa

Joined August

Michael R. Caputo
@MichaelRCaputo

Follow

That sound you hear isn't race car engines. It's millions of Resistance douchebags' heads exploding!

By using Twitter's
analytics, persona
ng for
Home Ab
Count? Log in

Michael R.
@MichaelRCaput
Author "The Ukrai
@BombardierBoo
@GratefulDead Ha
#BillsMafia PODC
stillstandingpodca
NY & FL
theukrainehoa
Joined August

BillH @mrhortywho · 59m

Were you really a soldier? I've never known a soldier that thought a Marine's feelings would be hurt by a hashtag insult on Twitter.

2

Michael R. Caputo 🇺🇸🇺🇦 ✓

@MichaelRCaputo

Follow

Replying to @mrhortywho @ZKeisertown @JohnCornyn

GFY gunny

12:18 PM - 16 Feb 2020

2

BillH @mrhortywho · 24m

Replying to @MichaelRCaputo @ZKeisertown @JohnCornyn

No, Gunnery Sergeants called me sir, as you would have. If you were a soldier and paid attention to my profile you would have noticed that I was a prior enlisted officer.

1 1

Michael R. Caputo 🇺🇸🇺🇦 ✓ @MichaelRCaputo · 16m

Whatever. You bore me.

The Rusty Rustin @RustinRustin78 · 10m

Replying to @MichaelRCaputo @mrhortywho and 2 others

Ha, ha. Spoken like a fake veteran.

1

By using Twitter's
analytics, persona
ng for

Home Ab
count? Log in

Michael R.

@MichaelRCaput

Author "The Ukrai
@BombardierBoo
@GratefulDead Ha
#BillsMafia PODC
stillstandingpodca

NY & FL

theukrainehoa

Joined Augus

2

Michael R. Caputo @MichaelRCaputo · 1h
GFY gunny

2

BillH @mrhortywho · 1h
No, Gunnery Sergeants called me sir, as you would have. If you were a soldier and paid attention to my profile you would have noticed that I was a prior enlisted officer.

1 1

Michael R. Caputo
@MichaelRCaputo

Follow

Replying to @mrhortywho @ZKeisertown @JohnCornyn

Whatever. You bore me.

12:44 PM - 16 Feb 2020

1

BillH @mrhortywho · 33m
Replying to @MichaelRCaputo @ZKeisertown @JohnCornyn
I also become "bored" when I'm losing an argument.

1

© 2020 Twitter About Help Center Terms Privacy policy Imprint Cookies Ads info

By using Twitter's services you agree to our Cookies Use. We and our partners operate globally and use cookies, including for analytics, personalisation, and ads.

Home Ab... ...count? Log in

Michael R.

@MichaelRCaput

Author "The Ukrai
@BombardierBoo
@GratefulDead H
#BillsMafia PODC
stillstandingpodca

NY & FL

theukrainehoa

Joined August

Michael R. Caputo 🇺🇸🇺🇦
@MichaelRCaputo

Follow

They are going to lose so badly.

Kelly Donogue @DonogueKelly
Replying to @MichaelRCaputo

Sure, deplorable.

You morons are too gaslit to realize no one else is watching this except you Donald fellating dead-enders....

12:45 PM - 16 Feb 2020

5 Retweets **27** Likes

sumwhtbour

5 5 27

Woj @cWpSr · 27m
Replying to @MichaelRCaputo
It's gonna be a shellacking.

2

🇺🇸 **MJ** ★★★ @realmajordan · 30m
Replying to @MichaelRCaputo
They really mad now 😂 womp womp vroooom

1

By using Twitter's
analytics, persona
ng for
Home Ab
count? Log in

10 21 110

RON COULTER
@RONCOULTER

Follow

Replying to @MichaelRCaputo

Brian Williams and Letterman are getting wellness checks as we speak...

12:21 PM - 16 Feb 2020

RON COUL
@RONCOULTER
News and politica
Florida, but my
FLORIDA
Joined August

1

Donald Pump @DixonSlits · 5h
Oooooo ya got em with the plant

1 1

Michael R. Caputo
@MichaelRCaputo

Follow

Replying to @DixonSlits @Scottadams4321

I'm at my friend's house. He's lost an arm and a leg, so we don't complain much about his plants.

But Chucky would still womp your pimply ass, Scooter.

12:55 PM - 16 Feb 2020

1

Show more replies

© 2020 Twitter About Help Center Terms Privacy policy Imprint Cookies Ads info

By using Twitter's services you agree to our Cookies Use. We and our partners operate globally and use cookies, including for analytics, personalisation, and ads.

Home Ab

count? Log in

Ben Domer
@bdomenech

You can tell a mar
his virtues by his

DC or NY

thefederalist.c

Joined June 2

Ben Domenech
@bdomenech

Follow

Daytona averages more than 23x the viewers of CNN's Brian Stelter at their highest point. So if you've watched him but not Daytona, maybe tune in to see what the country cares about.

12:29 PM - 16 Feb 2020

180 Retweets **567** Likes

24 180 567

Cyril Matthews @cnmatthews · 12m
Replying to @bdomenech
So anyone else think that the New York oligarch Bloomberg's commercial was as welcome as a farting donkey at the Kentucky Derby?

1

Chuck @chuxx123 · 11m
Replying to @bdomenech
Great opening ceremony! I personally have never payed much attention to @NASCAR but today that changed!

Stelter should go do a prison interview with his old buddy Avenatti

1

By using Twitter's
analytics, persona
ng for
Home Abo
an account? Log in

Michael R. Cap
@MichaelRCaputo
Michael R.
@MichaelRC
Author "The Ukraine
@BombardierBooks
@GratefulDead Hea
#BillsMafia PODCAS
stillstandingpodcast
NY & FL
theukrainehoax.c

1 4

southtweets @ksouth21 · 34m
Any ideas where i can find the Caputo work?

1

Michael R. Caputo
@MichaelRCaputo

Follow

Replying to @ksouth21 @MorganFeldman7 and 2 others

TheUkraineHoax.com

Also @OANN will air it again soon.

1:31 PM - 16 Feb 2020

1 Retweet **1** Like

1 1 1

Morgan Feldman @MorganFeldman7 · 25m
Replying to @MichaelRCaputo @ksouth21 and 2 others
It was a great show, Michael. I learned a lot. And I am praying for a pardon for Roger Stone. I know the only thing he did was tell the truth about the forbidden topics of Seth and CrowdStrike. Truth telling is an unforgivable act in DC. #PardonRogerStone

By using Twitter's services you agree to our Cookies Use. We and our partners operate globally and use cookies, including for analytics, personalisation, and ads.

Michael R.

@MichaelRCaput

Author "The Ukrai
@BombardierBoo
@GratefulDead H
#BillsMafia PODC
stillstandingpodca

NY & FL

theukrainehoa

Joined August

Michael R. Caputo 🇺🇸🇺🇦
@MichaelRCaputo

Follow

It was only a matter of time before some thrifty liberal found the gas expense of Trump's D500 victory lap just too much to bear. 🤡

> **Bernadette Jacoviello** @Bernade51579644
> Replying to @MichaelRCaputo
> You're easily amused. Slashing needed programs in his budget, but money to burn for this?

1:58 PM - 16 Feb 2020

8 Retweets **35** Likes

8 8 35

Bernadette Jacoviello @Bernade51579644 · 1h
Replying to @MichaelRCaputo
Not a liberal, just call out what I see.

2

naynay31 @naynay31 · 1h
Replying to @MichaelRCaputo

By using Twitter's
analytics, persona

Home Ab

Michael R.

@MichaelRCaput

Author "The Ukrai
@BombardierBoo
@GratefulDead H
#BillsMafia PODC
stillstandingpodca

NY & FL

theukrainehoa

Joined Augus

13 11 78

Bernadette Jacoviello @Bernade51579644 · 40m

You're easily amused. Slashing needed programs in his budget, but money to burn for this?

5 2

Michael R. Caputo 🇺🇸🇺🇦

@MichaelRCaputo

Follow

Replying to @Bernade51579644

14

1:59 PM - 16 Feb 2020

2 Likes

2 2

Abe Froman™ @WerIstDeinPa · 35m

Replying to @MichaelRCaputo @Bernade51579644

Next time He should drive a Prius?

Show more replies

© 2020 Twitter About Help Center Terms Privacy policy Imprint Cookies Ads info

ng for

count? Log in

By using Twitter's services you agree to our Cookies Use. We and our partners operate globally and use cookies, including for analytics, personalisation, and ads.

Michael R.

@MichaelRCaput

Author "The Ukrai
@BombardierBoo
@GratefulDead H
#BillsMafia PODC
stillstandingpodca

NY & FL

theukrainehoa

Joined Augus

Bakari Sellers @Bakari_Sellers · 3h

If your philanthropy coincides with your election, what do you call that?

138 65 368

Michael R. Caputo

@MichaelRCaputo

Follow

Replying to @Bakari_Sellers

2:15 PM - 16 Feb 2020

© 2020 Twitter About Help Center Terms Privacy policy Imprint Cookies Ads info

By using Twitter's
analytics, persona
ng for
Home Ab
Count? Log in

19 13 91

Andy Sheibar @amelior8 · 1h
Typical MAGA moron.

1

Michael R. Caputo
@MichaelRCaputo

Follow

Replying to @amelior8

49

2:16 PM - 16 Feb 2020

© 2020 Twitter About Help Center Terms Privacy policy Imprint Cookies Ads info

By using Twitter's
analytics, persona
ng for

14 12 80

DS68 @Juventino_68 · 18m

So, watching an idiot riding a limo around a race track is what gets you off? You should go out more.

1

Michael R. Caputo

@MichaelRCaputo

Follow

Replying to @Juventino_68

29

2:20 PM - 16 Feb 2020

1

Show more replies

© 2020 Twitter About Help Center Terms Privacy policy Imprint Cookies Ads info

By using Twitter's
analytics, persona
ng for

29 16 106

tabitha ford @TKFord1 · 2h
He's such an impotent douche.

1 1

Michael R. Caputo 🇺🇸🇺🇦
@MichaelRCaputo

Follow

Replying to @TKFord1

63

3:05 PM - 16 Feb 2020

1

tabitha ford @TKFord1 · 54m
Replying to @MichaelRCaputo
Doesn't make me wrong.

1

© 2020 Twitter About Help Center Terms Privacy policy Imprint Cookies Ads info

By using Twitter's
analytics, persona
ng for

23 14 95

Dan Von Klum @CannotIgnore · 46m

What's so awesome here? A bunch of cars driving on a paved road? Regardless of who is in it, are we supposed to be impressed that those cars were able to drive on asphalt?

1 2

Michael R. Caputo
@MichaelRCaputo

Follow

Replying to @CannotIgnore

24

3:06 PM - 16 Feb 2020

© 2020 Twitter About Help Center Terms Privacy policy Imprint Cookies Ads info

By using Twitter's
analytics, persona
ng for

21 14 94

Paola @colipaola · 38m
STFU - you are irrelevant.

1

Michael R. Caputo 🇺🇸🇺🇦
@MichaelRCaputo

Follow

Replying to **@colipaola**

7 😂

3:06 PM - 16 Feb 2020

© 2020 Twitter About Help Center Terms Privacy policy Imprint Cookies Ads info

By using Twitter's
analytics, persona
ng for
Home Ab
Count? Log in

24 15 99

Ben Turner @BenTurn16067635 · 1h
You're easily impressed. This is idiotic.

1 1

Michael R. Caputo 🇺🇸🇺🇦
@MichaelRCaputo

Follow

Replying to @BenTurn16067635

4🤣

3:06 PM - 16 Feb 2020

© 2020 Twitter About Help Center Terms Privacy policy Imprint Cookies Ads info

Skip to content

By using Twitter's services, SIGN ALL to our Cookies Use. We and our partners operate globally and use cookies, including for analytics, personalisation, and ads.

Close

- Home Home Home. current page.
- About

Search query Search Twitter Search Twitter

Saved searches

Save Save

- In this conversation
  Verified accountsProtected Tweets @
- Suggested users
- Verified accountsProtected Tweets @
- Verified accountsProtected Tweets @

Have an account? Log in

Have an account?

Phone, email, or username

Password

Remember me · Forgot password?

Log in

New to Twitter?

Sign up

MichaelBCaputo's profile

Tweets

Michael B. Caputo 原住民部落 **Verified account**

@MichaelBCaputo

Author "The Ukraine Hoax." 9-1-20 by @BombardierBooks. @GDelli Veteran, @GreenHellBeat Host @MAGA Certified @BikiMafia PODCAST: millhaus@protonmail.com

NY & FL

BombardierBooks.com

Joined August 2009

Tweets

- © 2020 Twitter
- About
- Help Center
- Terms
- Privacy policy
- Cookies
- Ads info

Dismiss

Close

Previous

Next

Cancel

Go to a person's profile

Start typing a name to jump t

Saved searches

- Remove
- In this conversation
  Verified accountsProtected Tweets @
- Suggested users
- Verified accountsProtected Tweets @
- Verified accountsProtected Tweets @

Close

Promote this Tweet

Big_bankie · 7h

Beyoncé goes to lunch on a Tuesday. Why are y

R_Cuesta

Close

Block

Cancel Block

Tweet with a location

You can add location information to your Tweets, such as your city or precise location, from the web and via third-party applications. You always have the option to delete your Tweet location history. Learn more

Add Hide

Search for a neighborhood

Close

Your lists

Close

Create a new list

List name

Description Under 100 characters, optional

Privacy

- **Public** - Anyone can follow this list
- **Private** - Only you can access this list

Save list

Close

Close

Copy link to Tweet

Here's the URL for this Tweet. Copy it to easily share with friends.

Close

Embed this Tweet

Embed this Video

Add this Tweet to your website by copying the code below. Learn more

Add this video to your website by copying the code below. Learn more

Hmm, there was a problem reaching the server. Try again?

- Include parent Tweet
- Include media

By embedding Twitter content in your website or app, you are agreeing to the Twitter Developer Agreement and Developer Policy.

Preview

Close

Why you're seeing this ad

Close

Log in to Twitter

Phone, email, or username

Password

Remember me · Forgot password?

Log in

Don't have an account? Sign up »

Close

Sign up for Twitter

Not on Twitter? Sign up, tune into the things you care about, and get updates as they happen.

Sign up

Have an account? Log in »

Close

Two-way (sending and receiving) short codes:

Country	Code	For customers of
United States	89887	Various
Canada	21212	(any)
United Kingdom	86444	Vodafone, Orange, 3, O2
Brazil	40404	Nextel, TIM
Haiti	40404	Digicel, Voila
Ireland	51210	Vodafone, O2
India	53000	Bharti Airtel, Videocon, Reliance
Indonesia	89887	AXIS, 3, Telkomsel, Indosat, XL Axiata
Italy	4880894	Wind
	3424486444	Vodafone

» See SMS short codes for other countries

Close

Confirmation

Big_bankie · 7h

Beyoncé goes to lunch on a Tuesday. Why are y

R_Cuesta

Close

PJ Hanke @pj_hanke 6h

This is how Beyoncé goes to lunch on a Tuesday. Why are you so impressed?

Michael B. Caputo @MichaelBCaputo

Follow

Replying to @pj_hanke

29

3:07 PM - 16 Feb 2020

© 2020 Twitter About Help Center Terms Privacy policy Imprint Cookies Ads info

Close

Tweet Tweet from user

1. **Michael B. Caputo 原住民部落** Verified account @**MichaelBCaputo** 2h2 hours ago

More

- Copy link to Tweet
- Embed Tweet
- Report Tweet

I'm sorry for losing more hands than usual today. It's the 3 coffees and then this - so freaking AWESOME! Screw it. I'm not sorry. MAGA! pic.twitter.com/KwaJWOOLS

14 replies 15 retweets 91 likes

Reply 14

Retweet 15 Retweeted 15

Like 91 Liked 91

More

2. **PJ Hanke** @**pj_hanke** 6h1 hour ago

More

- Copy link to Tweet
- Embed Tweet
- Report Tweet

Replying to @**MichaelBCaputo**

This is how Beyoncé goes to lunch on a Tuesday. Why are you so impressed?

1 reply 0 retweets 1 like

Reply 1

Retweet Retweeted

Like 1 Liked 1

More

3. **Michael B. Caputo 原住民部落** Verified account @**MichaelBCaputo** 1h2h23 minutes ago

Replying to @**pj_hanke** @**MichaelBCaputo** @**MichaelBCaputo** @**MichaelBCaputo

By using Twitter's
analytics, persona
ng for

23 14 95

Victoria Schollaert @ToryMcDermott · 1h
About to unfollow. I guess your critics were correct.

1

Michael R. Caputo
@MichaelRCaputo

Follow

Replying to @ToryMcDermott

17

3:08 PM - 16 Feb 2020

© 2020 Twitter About Help Center Terms Privacy policy Imprint Cookies Ads info

By using Twitter's ... ng for
analytics, persona...

Home Ab... ...count? Log in

Michael R.

@MichaelRCaput

Author "The Ukrai...
@BombardierBoo...
@GratefulDead H...
#BillsMafia PODC...
stillstandingpodca...

NY & FL

theukrainehoa...

Joined Augus...

Michael R. Caputo @MichaelRCaputo · 2h

It was only a matter of time before some thrifty liberal found the gas expense of Trump's D500 victory lap just too much to bear. 🤡

Bernadette Jacoviello @Bernade51579644

Replying to @MichaelRCaputo

You're easily amused. Slashing needed programs in his budget, but money to burn for this?

8 8 36

ClearNRational @ClearNRational · 1h

You are truly one of the biggest douche bags this country has ever produced.

1

Michael R. Caputo

@MichaelRCaputo

Follow

Replying to @ClearNRational

0 🤣

3:40 PM - 16 Feb 2020

1

Show more replies

© 2020 Twitter About Help Center Terms Privacy policy Imprint Cookies Ads info

By using Twitter's
analytics, persona
ng for
Home Ab
Log in

Buffalopundit @buffalopundit · 2h
Last time I checked, legitimate reporters check their facts before uttering bullshit. @DaveMcKinley2 /end

1 4

Michael R. Caputo
@MichaelRCaputo

Follow

Replying to **@buffalopundit**

The media could not be played.

Michael R.
@MichaelRCaput
Author "The Ukrai
@BombardierBoo
@GratefulDead H
#BillsMafia PODC
stillstandingpodca
NY & FL
theukrainehoa
Joined August

Buffalopundit @buffalopundit · 45m
You know what? Text me your address and I'll just send you a gift card. I'm done and Dave can go fuck himself.

1

Michael R. Caputo
@MichaelRCaputo

Follow

Replying to @buffalopundit @DaveMcKinley2

Dude.

3:46 PM - 16 Feb 2020

1

Buffalopundit @buffalopundit · 40m
Replying to @MichaelRCaputo @DaveMcKinley2
He's an asshole and he supposedly liked your tweet because I'm a bully being put in my place for welching on a bet. @DaveMcKinley2 can go fellate himself and lest I continue to be accused of welching I'll just send you $250 which should cover a nice dinner. I can venmo it.

1

Michael R. Caputo @MichaelRCaputo · 24m
You're not getting off that easy no way

1

5 more replies

© 2020 Twitter About Help Center Terms Privacy policy Imprint Cookies Ads info

By using Twitter's services you agree to our Cookies Use. We and our partners operate globally and use cookies, including for analytics, personalisation, and ads.

Michael R.

@MichaelRCaput

Author "The Ukrai...
@BombardierBoo...
@GratefulDead Ha...
#BillsMafia PODC...
stillstandingpodca...

NY & FL

theukrainehoa...

Joined August...

Michael R. Caputo 🇺🇸🇺🇦 ✓
@MichaelRCaputo

Follow

She seems really super nice.

Kelly Donogue @DonogueKelly
Replying to @RalphLe89722505 @MichaelRCaputo

Haha!

You deplorable rubes are so easily fooled, Donald's got you fellating him and rooting for pervert rat f**cker Roger Stone!...

4:03 PM - 16 Feb 2020

1 Retweet **10** Likes

6 1 10

Atticus @strongonehere · 23m
Replying to @MichaelRCaputo
Pretty sure that's Rick Wilson's sock puppet account...

1

Throckmorton Shiff @Throckmorton777 · 15m
Replying to @MichaelRCaputo
Just the kind of Girl you'd like to take home to meet your Mom. #TDS #nutty

36 19 134

Kyle Campbell @kylemcampbell · 2h
Trump came in second in his own lap lol.

1 2

Michael R. Caputo
@MichaelRCaputo

Follow

Replying to @kylemcampbell

83

4:04 PM - 16 Feb 2020

1

DHizz @dhpaladin · 51m
Replying to @MichaelRCaputo @kylemcampbell
84

© 2020 Twitter About Help Center Terms Privacy policy Imprint Cookies Ads info

He's an asshole and he supposedly liked your tweet because I'm a bully being put in my place for welching on a bet. @DaveMcKinley2 can go fellate himself and lest I continue to be accused of welching I'll just send you $250 which should cover a nice dinner. I can venmo it.

1

Michael R. Caputo
@MichaelRCaputo

Follow

Replying to @buffalopundit @DaveMcKinley2

You're not getting off that easy no way

4:05 PM - 16 Feb 2020

1 Retweet **1** Like

1 1 1

Buffalopundit @buffalopundit · 49m

Replying to @MichaelRCaputo @DaveMcKinley2

Dude name a fucking number.

1

Michael R. Caputo @MichaelRCaputo · 47m

Nope. You're on the hook man and not letting you off. Also I didn't do anything.

By using Twitter's
analytics, persona

Home Ab

1 1 1

Buffalopundit @buffalopundit · 34m
Dude name a fucking number.

1

Michael R. Caputo
@MichaelRCaputo

Follow

Replying to @buffalopundit @DaveMcKinley2

Nope. You're on the hook man and not letting you off. Also I didn't do anything.

4:07 PM - 16 Feb 2020

1

Michael R.
@MichaelRCaput
Author "The Ukrai
@BombardierBoo
@GratefulDead H
#BillsMafia PODC
stillstandingpodca
NY & FL
theukrainehoa
Joined August

ng for

Account? Log in

I am angry at the insinuation that I am welching on a bet. We are both busy. We tried to coordinate several times. If you want to dine with us, send me availability. If not I'll send cash. And might I add that Dave McKinley can go fuck himself.

1

Michael R. Caputo
@MichaelRCaputo

Follow

Replying to @buffalopundit @DaveMcKinley2

Fair enough. My mother in law just arrived and will be with us for a few months so we suddenly have tons of time. Send me days that work.

Everybody be cool. 😎

4:13 PM - 16 Feb 2020

1 Like

1 1

Buffalopundit @buffalopundit · 13m

Replying to @MichaelRCaputo

I hope she had a pleasant journey and enjoys some lovely time with her daughter and granddaughters.

By using Twitter's
analytics, persona
ng for

29 16 109

ThisDogKnows @EatWellAmerica · 24m

You are mental.

1

Michael R. Caputo

@MichaelRCaputo

Follow

Replying to @EatWellAmerica

76

4:14 PM - 16 Feb 2020

© 2020 Twitter About Help Center Terms Privacy policy Imprint Cookies Ads info

Home

Steve Scali
@SteveScalise
House Republican
Saints fan. Proud
Louisiana's First D
Jefferson, LA
Joined Februa

Steve Scalise ✓
@SteveScalise

Follow

⚠️ WARNING: May Trigger Trump Derangement Syndrome.

WATCH → President Trump takes a lap at the #DAYTONA500 in front of an electric crowd!

Nothing more American than @realDonaldTrump and NASCAR!!
🇺🇸🇺🇸🇺🇸

1:04 PM · 16 Feb 2020

39 19 140

C Dog @tideman69 · 2h

Yep tax payers money for a campaign event. But spending and debt does not bother the R anymore.

5 2

Michael R. Caputo

@MichaelRCaputo

Follow

Replying to @tideman69

57

4:50 PM - 16 Feb 2020

1

Baby Obstructin' Justice Trump @TrumpIsABaby · 33m

Replying to @MichaelRCaputo @tideman69

32

© 2020 Twitter About Help Center Terms Privacy policy Imprint Cookies Ads info

By using Twitter's services you agree to our Cookies Use. We and our partners operate globally and use cookies, including for analytics, personalisation, and ads.

Michael R.

@MichaelRCaput

Author "The Ukrai
@BombardierBoo
@GratefulDead Ha
#BillsMafia PODC
stillstandingpodca

NY & FL

theukrainehoa

Joined August

Michael R. Caputo 🇺🇸🇺🇦 ✓

@MichaelRCaputo

Follow

These are the worst talking points the bot masters have ever written. 🤣

C Dog @tideman69

Replying to @MichaelRCaputo

Yep tax payers money for a campaign event. But spending and debt does not bother the R anymore.

4:51 PM - 16 Feb 2020

2 Retweets **21** Likes

5 2 21

Ralph Lee @RalphLe89722505 · 3h

Replying to @MichaelRCaputo

I think the bots took over... no sign of human intelligence in most of their comments.

1

Rebecca Fleur @Rebecca84841883 · 2h

Replying to @MichaelRCaputo

Welp Michael, once upon a time the R's claimed to be fiscally responsible. But of course that was just lie, amirte?

By using Twitter's
analytics, persona
ng for
Home Ab
Account? Log in

40 19 143

Rosieposie @rosieposiemn · 2h
What a great use of taxpayer money

1 2

Michael R. Caputo 🇺🇸🇺🇦
@MichaelRCaputo

Follow

Replying to @rosieposiemn

41

4:54 PM - 16 Feb 2020

© 2020 Twitter About Help Center Terms Privacy policy Imprint Cookies Ads info

Michael R.
@MichaelRCaput
Author "The Ukrai
@BombardierBoo
@GratefulDead H
#BillsMafia PODC
stillstandingpodca
NY & FL
theukrainehoa
Joined August

By using Twitter's
analytics, persona
ng for

1 1

Michael R. Caputo
@MichaelRCaputo

Follow

Replying to @howardowens @Nate_McMurray

The media could not be played.

4:56 PM - 16 Feb 2020

© 2020 Twitter About Help Center Terms Privacy policy Imprint Cookies Ads info

Michael R.
@MichaelRCaput
Author "The Ukrai
@BombardierBoo
@GratefulDead H
#BillsMafia PODC
stillstandingpodca
NY & FL
theukrainehoa
Joined Augus

By using Twitter's
analytics, persona
ng for

Gonna be a long 5 more years for you.

Gonna suck for you

1

Kelly Donogue @DonogueKelly · 37m

Wow, deplorable clutching their fake pearls over name-calling? I'm sorry to offend your effeminate sensibilities.

5 years? Didn't you MAGA morons make a similar prediction about the 2018 midterm, KY, LA, and Virginia elections?

1

Michael R. Caputo

@MichaelRCaputo

Follow

Replying to @DonogueKelly @Tarzan_08

This account was created 18 months ago and has only 16 followers. It's a bot.

5:00 PM - 16 Feb 2020

1

Show more replies

© 2020 Twitter About Help Center Terms Privacy policy Imprint Cookies Ads info

By using Twitter's
analytics, persona
ng for

39 19 140

Old Dude @MarkKenney20 · 2h
Dude, get a grip, you'll wet yourself.

1

Michael R. Caputo
@MichaelRCaputo

Follow

Replying to @MarkKenney20

50

5:01 PM - 16 Feb 2020

© 2020 Twitter About Help Center Terms Privacy policy Cookies Ads info

Home

166 4.0K 8.5K

Michael R. Caputo @MichaelRCaputo · 10h

Thank god these creeps are “former” because they’ve created a mess which their President must now clean up.

3 5 32

stan in hendo @staninhendo · 22m

Do you need a flashlight? It must be awfully hard to see when you're so far up Trump's ass.

1

Michael R. Caputo

@MichaelRCaputo

Follow

Replying to @staninhendo

26

5:10 PM - 16 Feb 2020

1

stan in hendo @staninhendo · 12m

Replying to @MichaelRCaputo

Oh, I'm so hurt. I may never recover.

© 2020 Twitter About Help Center Terms Privacy policy Cookies Ads info

By using Twitter's
analytics, persona
ng for

39 19 140

We Are Atoms @WeAreAtoms · 24m
What goes around, comes around.

1

Michael R. Caputo
@MichaelRCaputo

Follow

Replying to @WeAreAtoms

Welcome to karma.

The media could not be played.

6:22 PM - 16 Feb 2020

© 2020 Twitter About Help Center Terms Privacy policy Imprint Cookies Ads info

By using Twitter's
analytics, persona
ng for

42 19 149

Dan Panno @danielj46930573 · 2h

🔥

1

Michael R. Caputo 🇺🇸🇺🇦 ✔
@MichaelRCaputo

Follow

Replying to **@danielj46930573**

1 🤡

6:24 PM - 16 Feb 2020

© 2020 Twitter About Help Center Terms Privacy policy Imprint Cookies Ads info

By using Twitter's
analytics, persona
ng for

45 20 160

Doug Coleman @doug184 · 43m

I think you'd be much happier if you moved to Noth Korea.

1

Michael R. Caputo

@MichaelRCaputo

Follow

Replying to **@doug184**

3

4:05 AM - 17 Feb 2020

© 2020 Twitter About Help Center Terms Privacy policy Imprint Cookies Ads info

82 885 2.0K

Michael Guy
@RealMichaelGuy

Follow

Replying to @60Minutes

The company manipulates its test results and all intel agencies got the report from them. Furthermore, threat actor attribution by means of opining a text file or series thereof for profit is fraud by definition of the law. We learn this v computer science and not Russians.

9:25 PM - 16 Feb 2020

1 Like

1

© 2020 Twitter About Help Center Terms Privacy policy Cookies Ads info

By using Twitter's
analytics, persona
ng for
Home Ab
count? Log in

6.7K 11K 37K

Mark Butler @torgetliving · 8h
Barf

1

Michael R. Caputo
@MichaelRCaputo

Follow

Replying to @torgetliving

2

4:09 AM - 17 Feb 2020

© 2020 Twitter About Help Center Terms Privacy policy Imprint Cookies Ads info

Home About Search Twitter Have an account? Log in

Rod Schutjer @RodSchutjer · 8h

Original plan didn't look good from overhead.

1 1

Michael R. Caputo

@MichaelRCaputo

Follow

Replying to @RodSchutjer

By using Twitter's
analytics, persona
ng for

45 20 160

Johnthecab @johnthecab55 · 9h

Wanna play “what if Obama”.....well do ya.....didn’t think so !

1

Michael R. Caputo

@MichaelRCaputo

Follow

Replying to @johnthecab55

25

4:10 AM - 17 Feb 2020

© 2020 Twitter About Help Center Terms Privacy policy Imprint Cookies Ads info

By using Twitter's
analytics, persona
ng for

45 20 160

Nick Bradshaw @NM11Ancient · 9h
CARNIVAL BARKING CLOWN. EMBARRASSING.

1

Michael R. Caputo
@MichaelRCaputo

Follow

Replying to @NM11Ancient

33

4:11 AM - 17 Feb 2020

© 2020 Twitter About Help Center Terms Privacy policy Imprint Cookies Ads info

By using Twitter's services you agree to our Cookies Use. We and our partners operate globally and use cookies, including for analytics, personalisation, and ads.

Michael R. Caputo

@MichaelRCaputo

Follow

@RaymondKooyenga Dude, check in please.

4:17 AM - 17 Feb 2020

© 2020 Twitter About Help Center Terms Privacy policy Imprint Cookies Ads info

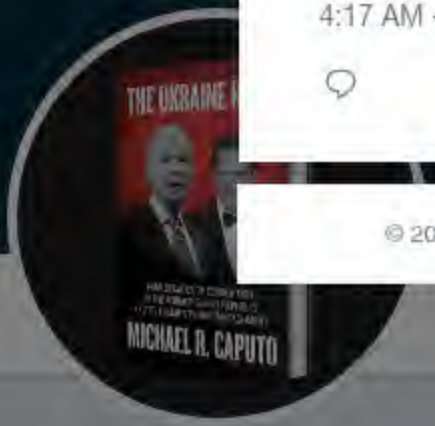

Michael R. Caputo

@MichaelRCaputo

© 2020 Twitter About Help Center Terms Privacy policy Imprint Cookies Ads info

Author "The Ukraine Hoax," 3-1-20 by @BombardierBooks, @25thID Veteran, @GratefulDead Head #MAGA Certified #BillsMafia PODCAST: stillstandingpodcast.com

NY & FL

theukrainehoax.com

Joined August 2009

By using Twitter's services you agree to our Cookies Use. We and our partners operate globally and use cookies, including for analytics, personalisation, and ads.

Michael R. Caputo

@MichaelRCaputo

Follow

.@potus @senatemajldr This is a valuable resource. Please make sure nobody on this list is appointed or confirmed for any government position ever again.

> **NYT Politics** @nytpolitics
> More than 1,100 former federal prosecutors and Justice Department officials called on Attorney General William Barr to step down after he intervened last week to lower the Justice Department's sentencing recommendation for Roger Stone
> nyti.ms/2UURQgt

4:24 AM - 17 Feb 2020

14 Retweets **48** Likes

6 14 48

Richard A. Iamunno @richardiamunno · 13m

Replying to @MichaelRCaputo @POTUS @senatemajldr

100%! Great point

1

HL3 (replacement account) @HL356876250 · 10m

Replying to @MichaelRCaputo @POTUS @senatemajldr

federal bureaucrats who would have a very hard time finding a comparable job

Startseite Moments Twitter durchsuchen Hast du einen Account? Anmelden

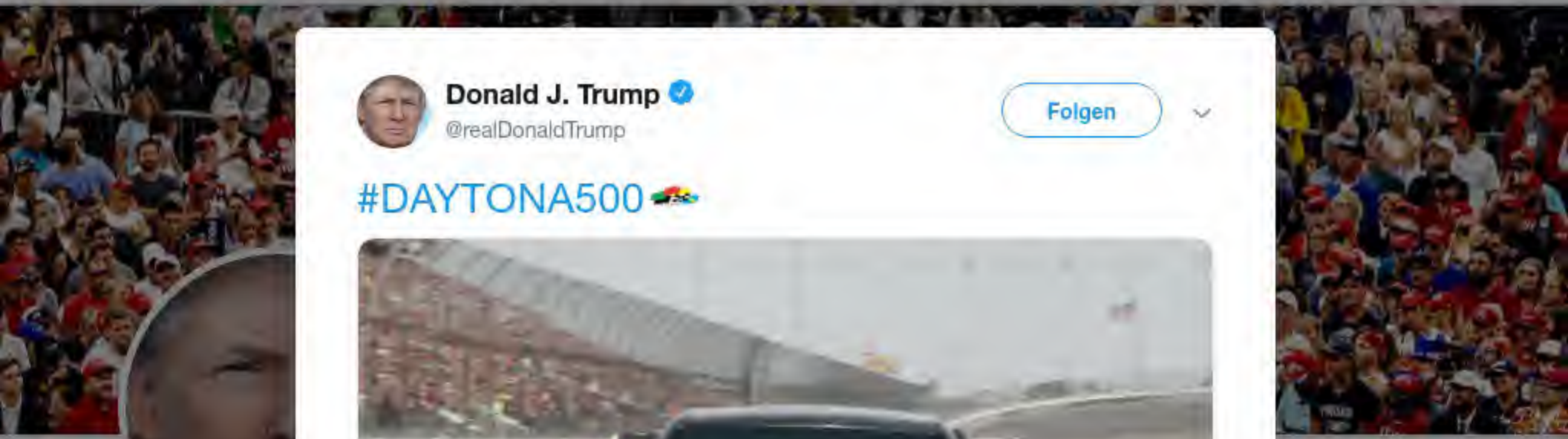

Donald J. Trump ✓
@realDonaldTrump

Folgen

#DAYTONA500

16:42 - 16. Feb. 2020

45.492 Retweets **199.389** „Gefällt mir"-Angaben

15 Tsd. 45 Tsd. 199 Tsd.

RD @real_defender · 13 Std.
Antwort an @realDonaldTrump
The beast has been unleashed. Well done Mr. President and a beautiful site to

By using Twitter's services you agree to our Cookies Use. We and our partners operate globally and use cookies, including for analytics, personalisation, and ads.

J Robert Sr...
@JRobertSmith1

Public affairs and...

Patriotic Flyov...

flyover-patriot...

Joined Octob...

J Robert Smith
@JRobertSmith1

Follow

The Stone sentencing is a gross miscarriage of justice. If the president and Barr didn't act to temper Stone's sentence, then they'd be a party to this vengeful application of judicial power.

> **Jeff Mordock** @JeffMordock
> At least one former AG says Trump is right, he can order the @TheJusticeDept to do whatever he wants. But Is such a move wise? @WashTimes reports m.washingtontimes.com/news/2020/feb/...

4:31 AM - 17 Feb 2020

1 Retweet **1** Like

1 1

© 2020 Twitter About Help Center Terms Privacy policy Imprint Cookies Ads info

By using Twitter's services you agree to our Cookies Use. We and our partners operate globally and use cookies, including for analytics, personalisation, and ads.

Michael R.

@MichaelRCaputo

Author "The Ukrai
@BombardierBoo
@GratefulDead H
#BillsMafia PODC
stillstandingpodca

NY & FL

theukrainehoa

Joined August 2019

Michael R. Caputo 🇺🇸🇺🇦 ✓

@MichaelRCaputo

Follow

.@realDonaldTrump Please pardon Roger Stone.

5:12 AM - 17 Feb 2020

5 Retweets **17** Likes

1 5 17

Not a bully... @FrankFFurter · 1h

Replying to @MichaelRCaputo @realDonaldTrump

Pardons from President Trump are coming, won't be this term though.

© 2020 Twitter About Help Center Terms Privacy policy Imprint Cookies Ads info

By using Twitter's services you agree to our Cookies Use. We and our partners operate globally and use cookies, including for analytics, personalisation, and ads.

Home Ab... ...count? Log in

Michael R.

@MichaelRCaput

Author "The Ukrai
@BombardierBoo
@GratefulDead H
#BillsMafia PODC
stillstandingpodca

NY & FL

theukrainehoa

Joined August

Michael R. Caputo 🇺🇸🇺🇦
@MichaelRCaputo

Follow

@KurtSchlichter is right: If the price of our society is submitting to the FBI or DOJ, these corrupt and incompetent people of garbage, well, then I say burn it all down.

#NewChurchCommitteNow

townhall.com/columnists/kur ...

5:27 AM - 17 Feb 2020

14 Retweets **28** Likes

2 14 28

VK2 @2222vj · 2h

Replying to @MichaelRCaputo @RonColeman @KurtSchlichter

It's getting close to that. People have their kids futures to consider.

Show more replies

Nate McMurray's employer, owned by the family of his NY-27 opponent, placed him on leave without pay. thebatavian.com/howard-b-owens… via @thebatavian

4 3 8

TheMightyOak @TheMightyOak77 · 26m

The new slogan of @thebatavian should have been community news slanted views... Howard's been pushing his agenda for years instead of objective journalism...He blocks people as much as Mcmurray does

1

Michael R. Caputo

@MichaelRCaputo

Follow

Replying to @TheMightyOak77 @Nate_McMurray and 2 others

To be fair, Howard did cover McMurray's tweets degrading the family who hired him and paid him six figures for years.

5:30 AM - 17 Feb 2020

© 2020 Twitter About Help Center Terms Privacy policy Imprint Cookies Ads info

1

Michael R. Caputo
@MichaelRCaputo

Follow

Replying to @jdrori

79

6:13 AM - 17 Feb 2020

1

Show more replies

© 2020 Twitter About Help Center Terms Privacy policy Imprint Cookies Ads info

By using Twitter's
analytics, persona

Home Ab

Carter Pag
@carterwpage

Working to help re
American Democr
Constitution's retu
Process and the F

courtlistener c

Joined March

Carter Page, Ph.D.
@carterwpage

Follow

Like millions of Americans, I'm starting to doubt whether our Two-Tiered Justice system will ever be repaired. After many years of optimism, my #NewProfilePic reflects this level of complete disgust.

Will @LindseyGrahamSC @ChuckGrassley and @SenJudiciary help to restore Justice?

ng for

count? Log in

By using Twitter's services you agree to our Cookies Use. We and our partners operate globally and use cookies, including for analytics, personalisation, and ads.

Michael R.

@MichaelRCaput

Author "The Ukrai
@BombardierBoo
@GratefulDead H
#BillsMafia PODC
stillstandingpodca

NY & FL

theukrainehoa

Joined August

Michael R. Caputo 🇺🇸🇺🇦 ✓
@MichaelRCaputo

Follow

@carterwpage is an eternally optimistic man, especially when it comes to our nation. This is a notable variation.

#NewChurchCommitteeNow

Carter Page, Ph.D. @carterwpage
Like millions of Americans, I'm starting to doubt whether our Two-Tiered Justice system will ever be repaired. After many years of optimism, my #NewProfilePic reflects this level of complete disgust....

6:21 AM - 17 Feb 2020

6 Retweets **11** Likes

1 6 11

Joanne @Joanne78449592 · 2m
Replying to @MichaelRCaputo @michaeljashmore @carterwpage
I'm with you....

journalism...He blocks people as much as Mcmurray does

1 2

Michael R. Caputo @MichaelRCaputo · 1h

To be fair, Howard did cover McMurray's tweets degrading the family who hired him and paid him six figures for years.

1 1

TheMightyOak
@TheMightyOak77

Follow

Replying to @MichaelRCaputo @Nate_McMurray and 2 others

For someone who bitches about Trump all the time it's ironic how he gets in trouble with all the tweeting he does

6:21 AM - 17 Feb 2020

1 Retweet **2** Likes Ralph

1 2

© 2020 Twitter About Help Center Terms Privacy policy Imprint Cookies Ads info

Senator John Cornyn, Mike Lee, Ted Cruz and 7 others

100 496 1.2K

Michael R. Caputo
@MichaelRCaputo

Follow

Replying to @carterwpage @LindseyGrahamSC and 12 others

Take all their money, Carter. All of it.

6:27 AM - 17 Feb 2020

1 Retweet **20** Likes

2 1 20

MJ @realmajordan · 29m

Replying to @MichaelRCaputo @carterwpage and 13 others

"Our money, Carter" Take It! Sue the GOVERNMENT!

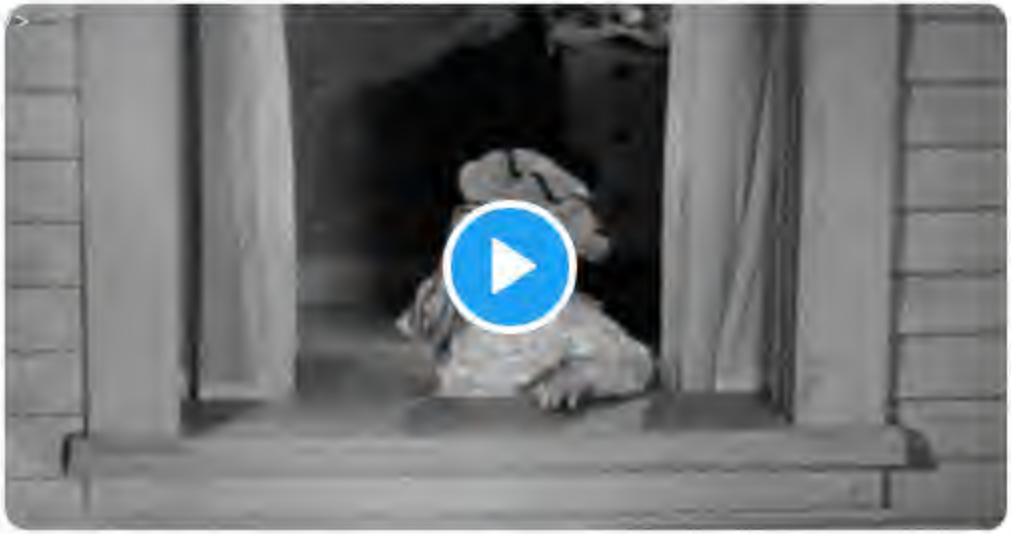

By using Twitter's
analytics, persona
ng for
Home Ab
Count? Log in

48 20 167

Robert Carel @discalced53 · 13m
BFD

1

Michael R. Caputo
@MichaelRCaputo

Follow

Replying to @discalced53

14

7:29 AM - 17 Feb 2020

© 2020 Twitter About Help Center Terms Privacy policy Imprint Cookies Ads info

Michael R.
@MichaelRCaputo
Author "The Ukrai
@BombardierBoo
@GratefulDead Ha
#BillsMafia PODC
stillstandingpodca
NY & FL
theukrainehoa
Joined Augus

By using Twitter's services you agree to our Cookies Use. We and our partners operate globally and use cookies, including for analytics, personalisation, and ads.

DJSmith
@davidjacksmith

Follow

This is a great talk from our fave Caputo.

You will not believe the background of that Mueller scumbag Zelinsky (not the Ukranian President, the "US prosecutor" one).

Michael R. Caputo @MichaelRCaputo
Hi, folks - it's a new episode of my Still Standing #Podcast, available now wherever you enjoy podcasts: "Pardon Roger Stone (Ep.58)"…

7:06 AM - 17 Feb 2020

© 2020 Twitter About Help Center Terms Privacy policy Imprint Cookies Ads info

£12.99
zn.to/2sQ4Bay
$12.99
zn.to/2sB8iS9

DJSmith
@davidjacksmith

Writer. Free speec
Film/TV buff. Hon
#Aggi #LFC

Joined Januar

By using Twitter's
analytics, persona
ng for

wrong w one giving NASCAR fans a show?

1 3

Enjoyeverysandwich @Enjoyeverysand1 · 28m
Not all American taxpayers are NASCAR fans or Trump fans

1

Michael R. Caputo
@MichaelRCaputo

Follow

Replying to @Enjoyeverysand1

The media could not be played.

7:59 AM - 17 Feb 2020

© 2020 Twitter About Help Center Terms Privacy policy Imprint Cookies Ads info

By using Twitter's
analytics, persona
ng for

52 20 167

Scheck N. Balance @ScheckBalance · 35m

Hey! Trump magic worked! The event got rained out!!

1

Michael R. Caputo

@MichaelRCaputo

Follow

Replying to @ScheckBalance

20

9:01 AM - 17 Feb 2020

© 2020 Twitter About Help Center Terms Privacy policy Imprint Cookies Ads info

By using Twitter's services you agree to our Cookies Use. We and our partners operate globally and use cookies, including for analytics, personalisation, and ads.

Nate McMurray for Congress 2020 @Nate_McMurray · 15h

So this guy name Michael Caputo?

You heard of him? Maybe? He goes on CNN and yells. Ya know, that bizarre little man who defends Roger Stone and would be honored to apply bronzer to Trump?

He supports my opponent.

That alone has got to get me 20,000 votes...

1 14 145

Michael R. Caputo

@MichaelRCaputo

Follow

Replying to @Nate_McMurray

What? No tag? Coward.

I helped to defeat you in 2018, and I will defeat you again in 2020. You'll never get past me, you unemployed socialist freak.

9:04 AM - 17 Feb 2020

© 2020 Twitter About Help Center Terms Privacy policy Imprint Cookies Ads info

By using Twitter's services you agree to our Cookies Use. We and our partners operate globally and use cookies, including for analytics, personalisation, and ads.

All America...
@AllAmericanGirl

#2A : Posting ... good/bad for debate/agreemen...

Wisconsin

Joined June 2013

All American Girl
@AllAmericanGirl

Follow

Caputo: Enough evidence for Trump to pardon Roger Stone immediately
video.foxnews.com/v/613320075600…
@FoxNews #AAG #AAG2020

8:07 AM - 17 Feb 2020

© 2020 Twitter About Help Center Terms Privacy policy Imprint Cookies Ads info

MichaelRCaputo's profile
Keyboard Shortcu
Close
Search Twitter
Have
Tweets
Have an account?
Phone, email, or username
Password
@MichaelRCaputo Forgot pass
Au
New to Twitter?
Sign up
Joined August 2009

1. **Kurt Schlichter**Verified account **@KurtSchlichter** 47m47 minutes ago

More
- Copy link to Tweet
- Embed Tweet
- Report Tweet

Kurt Schlichter Retweeted Mayday Mindy

Ummmmmhttps://twitter.com/maydaymindy9/status/1229416521975422978 …

Kurt Schlichter added,

Mayday Mindy @maydaymindy9
Who the fuck would fuck Stephen Miller let alone marry him?
#StephenMillerWedding
16 replies 4 retweets 36 likes

Reply 16
Retweet 4
Retweeted 4
Like 36
Liked 36

Follow Follow @**MichaelRCaputo**
Following Following @**MichaelRCaputo**
Unfollow Unfollow @**MichaelRCaputo**
Blocked Blocked @**MichaelRCaputo**
Unblock Unblock @**MichaelRCaputo**
Pending Pending follow request from @**MichaelRCaputo**
Cancel Cancel your follow request to @**MichaelRCaputo**

More
- Copy link to Tweet
- Embed Tweet
- Report Tweet

Michael R. Caputo Verified account

Replying to @**KurtSchlichter**
@**MichaelRCaputo**
inorite?

9:11 AM - 17 Feb 2020

- **2** Likes
- AllIn4DJTMeg

0 replies 0 retweets 2 likes

Reply
Retweet
Retweeted
Like 2
Liked 2

Tweets
- © 2020 Twitter
- About
- Help Center
- Terms
- Privacy policy
- Imprint
- Cookies
- Ads info

Back to top ↑

Loading seems to be taking a while.

Twitter may be over capacity or experiencing a momentary hiccup. Try again or visit Twitter Status for more information.

Dismiss

- Tweet with a l

You can add location information to your Tweets, such as your city or precise location, from the web and via third-party applications. You always have the option to delete yo

Turn on Not now

Search for a neighborhood o

Promoted Tweet

false

- © 2020 Twitter
- About
- Help Center
- Terms
- Privacy policy
- Imprint
- Cookies
- Ads info

By using Twitter's
analytics, persona
ng for

55 20 167

Prudent Perspective @prudentperspect · 46m

That's not MAGA, that's the United States of America ... and person perverting it's essence to the core.

We salute NOT the man, but THE Constitution with all of its amendable flaws...that allowed this miscreant to sit atop her 2nd Branch.

1

Michael R. Caputo

@MichaelRCaputo

Follow

Replying to @prudentperspect

82

10:37 AM - 17 Feb 2020

© 2020 Twitter About Help Center Terms Privacy policy Imprint Cookies Ads info

By using Twitter's
analytics, persona
ng for

56 20 167

Benny Sanders @bennyforbernie · 39m
How many times has Trump met with Lev Parnas?

1

Michael R. Caputo
@MichaelRCaputo

Follow

Replying to @bennyforbernie

50

11:06 AM - 17 Feb 2020

© 2020 Twitter About Help Center Terms Privacy policy Imprint Cookies Ads info

By using Twitter's services you agree to our Cookies Use. We and our partners operate globally and use cookies, including for analytics, personalisation, and ads.

Michael R.

@MichaelRCaput

Author "The Ukrai
@BombardierBoo
@GratefulDead H
#BillsMafia PODC
stillstandingpodca

NY & FL

theukrainehoa

Joined August 2009

Michael R. Caputo

@MichaelRCaputo

Follow

11:19 AM - 17 Feb 2020

2 Likes

2

© 2020 Twitter About Help Center Terms Privacy policy Imprint Cookies Ads info

By using Twitter's
analytics, persona
ng for
Home Ab
Count? Log in

56 20 167

Seriously? @MAC172375 · 3m
Deadhead...gonna bet you are a huge Touch of Grey fan...douche...

1

Michael R. Caputo
@MichaelRCaputo

Follow

Replying to **@MAC172375**

6

11:24 AM - 17 Feb 2020

Michael R.
@MichaelRCaput
Author "The Ukrai
@BombardierBoo
@GratefulDead H
#BillsMafia PODC
stillstandingpodca
NY & FL
theukrainehoa
Joined Augus

© 2020 Twitter About Help Center Terms Privacy policy Imprint Cookies Ads info

By using Twitter's services you agree to our Cookies Use. We and our partners operate globally and use cookies, including for analytics, personalisation, and ads.

Michael R.

@MichaelRCaput

Author "The Ukrai
@BombardierBoo
@GratefulDead H
#BillsMafia PODC
stillstandingpodca

NY & FL

theukrainehoa

Joined August

Michael R. Caputo
@MichaelRCaputo

Follow

Catch me 6-7pm Monday night on @WJJL talking Roger Stone, 2020 elections and more.

2:51 PM - 17 Feb 2020

2 Likes

1 2

Rebecca Fleur @Rebecca84841883 · 1m

Replying to @MichaelRCaputo @WJJL

Maybe you'd get more listeners if you engaged in a threesome with the swinging Stone...ever wonder if Trump has? Ask him. I double dog dare ya.

By using Twitter's services you agree to our Cookies Use. We and our partners operate globally and use cookies, including for analytics, personalisation, and ads.

Hatchay
@Hatchay

US ARMY VET. Pr...
tweet nonsense, ...
thought. If you do...
you'll love me soc...

New York, US...
Twitter.com/ha...
Joined Novem...

Hatchay
@Hatchay

Follow

Hey, I am sitting in on the program, in studio, with Michael Caputo, Constitional Coalition of NYS(@cc_ofnys) for the inaugural show of Coalition Radio w/ Marc & Nancie. There is an app for WJJL Radio so you can listen in, and call in.

> **Michael R. Caputo** @MichaelRCaputo
> Catch me 6-7pm Monday night on @WJJL talking Roger Stone, 2020 elections and more. wjjlradio.com

2:59 PM - 17 Feb 2020

1 Retweet

1

© 2020 Twitter About Help Center Terms Privacy policy Cookies Ads info

By using Twitter's services you agree to our Cookies Use. We and our partners operate globally and use cookies, including for analytics, personalisation, and ads.

Kelly Gu
@KellyGuy

MARRIED DON'T
Jesus loving (but
badass American
#Publicist #WWE
@RealMichaelGuy

maga petition.

Joined Februa

Kelly Guy
@KellyGuy

Follow

FreeRogerStone .com will get you to the #MAGAPetition site. Please share everywhere! Sentencing is on Thursday! @realDonaldTrump @RealMichaelGuy @Cernovich @MichaelRCaputo @TuckerCarlson #PardonRogerStone #RogerStoneDidNothingWrong #FreeRogerStone

5:39 PM - 17 Feb 2020

© 2020 Twitter About Help Center Terms Privacy policy Cookies Ads info

By using Twitter's
analytics, persona
ng for

Michael R.

@MichaelRCaput

Author "The Ukrai
@BombardierBoo
@GratefulDead Ha
#BillsMafia PODC
stillstandingpodca

NY & FL

theukrainehoa

Joined Augus

She makes the ultimate decision. Stone will get at least 5 years, but I would really like to see him get pounded with 9, 10 or maybe even 12 years.

1

Michael R. Caputo
@MichaelRCaputo

Follow

Replying to @ApexStarLight1

13

6:45 PM - 17 Feb 2020

© 2020 Twitter About Help Center Terms Privacy policy Imprint Cookies Ads info

You heard of him? Maybe? He goes on CNN and yells. Ya know, that bizarre little man who defends Roger Stone and would be honored to apply bronzer to Trump?

He supports my opponent.

That alone has got to get me 20,000 votes...

3 18 158

Michael R. Caputo @MichaelRCaputo · 10h

What? No tag? Coward.

I helped to defeat you in 2018, and I will defeat you again in 2020. You'll never get past me, you unemployed socialist freak.

2

Larry Schultz @LarrySchultz6 · 3h

There's a spot on Trump's but you haven't kissed caputo

1 1

Michael R. Caputo

@MichaelRCaputo

Follow

Replying to @LarrySchultz6

66

6:46 PM - 17 Feb 2020

© 2020 Twitter About Help Center Terms Privacy policy Cookies Ads info

By using Twitter's
analytics, persona

ng for

Home Ab

Count? Log in

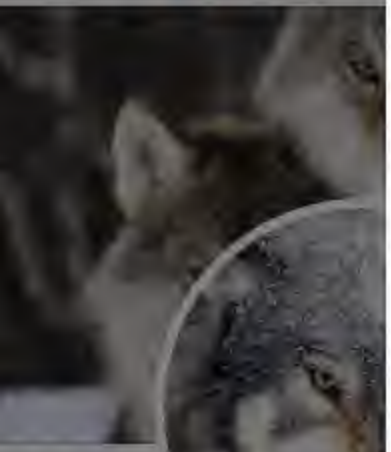

Gray Wolf
@graywolf442

#ConstitutionalCo
#Veteran #1A #2A
endorsement. NO
right!

Joined Octobe

Watch

1

Gray Wolf
@graywolf442

Follow

Related
"Caputo: Enough evidence for Trump to pardon Roger Stone immediately"
Interesting commentary.
Warch

5:15 PM - 17 Feb 2020

© 2020 Twitter About Help Center Terms Privacy policy Imprint Cookies Ads info

By using Twitter's
analytics, persona
ng for

48K 81K 548K

Michael R. Caputo
@MichaelRCaputo

Follow

Replying to @BarackObama

6:50 PM - 17 Feb 2020

© 2020 Twitter About Help Center Terms Privacy policy Imprint Cookies Ads info

By using Twitter's
analytics, persona
ng for

Chuck Ros
@ChuckRossDC
Reporter at The D
Foundation -- em
chuck.ross@protc
dailycaller.com
Joined March

9 85 152

Chuck Ross ✓
@ChuckRossDC

Follow

In 2013, Hunter Biden arranged a meeting for USGLC's president and the incoming chief of staff for John Kerry.

The next year, Hunter joined Burisma. USGLC, which lobbies for increases to the international aid budget, added Ukraine-related issues to its lobbying list.

6:33 PM - 17 Feb 2020

13 Retweets **28** Likes

Galts

1 13 28

Daniel Abernathy @dabernathy89 · 7m

Replying to @ChuckRossDC

To be fair, 2014 was a big year for Ukraine related issues.

By using Twitter's
analytics, persona
ng for
Home Ab
Count? Log in

Michael R.
@MichaelRCaput
Author "The Ukrai
@BombardierBoo
@GratefulDead Ha
#BillsMafia PODC
stillstandingpodca
NY & FL
theukrainehoa
Joined Augus

Blake News @blakehounshell · 30m
Anything happen in Ukraine in 2014, Chuck?

> **Chuck Ross** @ChuckRossDC
> In 2013, Hunter Biden arranged a meeting for USGLC's president and the incoming chief of staff for John Kerry.
>
> The next year, Hunter joined Burisma. USGLC, which lobbies for increases
> Show this thread
>
> 5 2 24

Chuck Ross @ChuckRossDC · 22m
Yes, Blake, it's all in the story.

2 6

Michael R. Caputo
@MichaelRCaputo

Follow

Replying to @ChuckRossDC @blakehounshell

That would mean he's got to actually READ the story tho

7:09 PM - 17 Feb 2020

5 Likes

5

© 2020 Twitter About Help Center Terms Privacy policy Imprint Cookies Ads info

By using Twitter's services you agree to our Cookies Use. We and our partners operate globally and use cookies, including for analytics, personalisation, and ads.

Home Ab... ...count? Log in

Carpe Donktum
@CarpeDonktum

Follow

What a relief. God is good.

NASCAR @NASCAR

7:12 PM - 17 Feb 2020

208 Retweets **1,313** Likes

Transofara

46 208 1.3K

NL @TheNickLow · 15m
Replying to @CarpeDonktum
Amen. Been a rough week for him.

Krissie Newman @NewmanKrissie

1 3

Carpe Donk
@CarpeDonktum

Eternally Sarcastic
specializing in the
support President
Content that I pos
me

Maga City, Ke
memeworld.c
Joined May 20

By using Twitter's
analytics, persona
ng for
Home
Ab
Count? Log in
Chris Grant
@sanguinegop
Chris Grant
@sanguinegop
Follow
@Nate_McMurray crying about his leave of absence after assailing his employer in nearly a dozen tweets to show political "independence" is one of the better liberal self-owns in awhile. 👏👏👏
2:32 PM - 17 Feb 2020
3 Retweets 4 Likes
3
3
4

By using Twitter's services you agree to our Cookies Use. We and our partners operate globally and use cookies, including for analytics, personalisation, and ads.

Michael R.

@MichaelRCaputo

Author "The Ukrai
@BombardierBoo
@GratefulDead H
#BillsMafia PODC
stillstandingpodca

NY & FL

theukrainehoax.com

Joined August 2009

Michael R. Caputo
@MichaelRCaputo

Follow

Just like "impeachment," the left and their conjugal media have destroyed the definition of "whistleblower."

The Hill @thehill
NSA whistleblower jailed for leaking petitions Trump for clemency
hill.cm/kLJL4CD

4:23 AM - 18 Feb 2020

2 Retweets **8** Likes

2 8

© 2020 Twitter About Help Center Terms Privacy policy Imprint Cookies Ads info

By using Twitter's services you agree to our Cookies Use. We and our partners operate globally and use cookies, including for analytics, persona

Michael R.

@MichaelRCaput

Author "The Ukrai
@BombardierBoo
@GratefulDead H
#BillsMafia PODC
stillstandingpodca

NY & FL

theukrainehoa

Joined Augus

Michelle Malkin @michellemalkin · 16h

There should be an entire main stage panel on this at @CPAC with a moderator and panelists who actually know what they are talking about and are not bought off. #AmericaFirst #IfCPACWereNotRunByBeltwayLobbyists

> **U.S. Tech Workers** @USTechWorkers
> Indian nationals:
>
> - Receive 75% of all H-1B visas each year

22 259 669

This Tweet is unavailable.

Michael R. Caputo @MichaelRCaputo

Follow

Replying to @JMichaelWaller @michellemalkin and 2 others

Amen.

4:27 AM - 18 Feb 2020

1 Like

1

© 2020 Twitter About Help Center Terms Privacy policy Imprint Cookies Ads info

By using Twitter's
analytics, persona

ng for

Home Ab

Count? Log in

Michael R.

@MichaelRCaput

Author "The Ukrai
@BombardierBoo
@GratefulDead H
#BillsMafia PODC
stillstandingpodca

NY & FL

theukrainehoa

Joined Augus

3 19 37

Tom Teters @Starmon52 · 2h

And while I feel that Mr. Stone's trail, evidence against and conviction are ALL based on, 'the Fruit of a Poisonous Tree', can this Petition alter the thinking and determination of his sentence, in the judges mind. That being said, I pray for Roger's VERY Light punishment.

1 1

Michael R. Caputo

@MichaelRCaputo

Follow

Replying to @Starmon52 @KellyGuy and 4 others

This petition is designed to show support for a Stone pardon. We cannot impact sentencing.

4:30 AM - 18 Feb 2020

1 Retweet **2** Likes

1 2

© 2020 Twitter About Help Center Terms Privacy policy Imprint Cookies Ads info

1

Michael R. Caputo
@MichaelRCaputo

Follow

Replying to @anastasiaki @ChuckRossDC and 2 others

I never supported Yanukovytch and stand strongly for @ZelenskyyUa and democracy.

I'm against all murderous coups. Are you?

Also: you have zero response at all to your foolish tweet. Congratulations.

4:35 AM - 18 Feb 2020

© 2020 Twitter About Help Center Terms Privacy policy Imprint Cookies Ads info

#RogerStoneDidNothingWrong #FreeRogerStone

3 19 36

Peanut @tusslebug · 8h

Why? Let him go to jail for awhile. Let him get time off for "good" behavior, if he can.

1

Michael R. Caputo

@MichaelRCaputo

Follow

Replying to **@tusslebug**

62

4:36 AM - 18 Feb 2020

1

Show more replies

© 2020 Twitter About Help Center Terms Privacy policy Imprint Cookies Ads info

By using Twitter's
analytics, persona
ng for
Home Ab
Count? Log in

Michael R.
@MichaelRCaput
Author "The Ukrai
@BombardierBoo
@GratefulDead H
#BillsMafia PODC
stillstandingpodca
NY & FL
theukrainehoa
Joined August

Paul Woodson @paulwoodson · 9h

Where can I sign the petition?! That was a ridiculously harsh sentencing request.

1

Michael R. Caputo

@MichaelRCaputo

Follow

Replying to @paulwoodson

The prosecutors went rogue, lied to their superiors.

4:37 AM - 18 Feb 2020

By using Twitter's services you agree to our Cookies Use. We and our partners operate globally and use cookies, including for analytics, personalisation, and ads.

Michael R.

@MichaelRCaput

Author "The Ukraine Hoax" 3-1-20 by
@BombardierBoo
@GratefulDead Hi
#BillsMafia PODCAST:
stillstandingpodcast.com

NY & FL

theukrainehoax.com

Joined August 2009

Michael R. Caputo

@MichaelRCaputo

Follow

SSCI is a poorly directed comedy routine that gets no laughs.

> **TheLastRefuge** @TheLastRefuge2
> BREAKING: (not yet confirmed) Senator James Lankford has stepped down, literally quit, the SSCI for this congress.
>
> No word on why, but I think many already know....

4:45 AM - 18 Feb 2020

5 Retweets **8** Likes

5 8

© 2020 Twitter About Help Center Terms Privacy policy Imprint Cookies Ads info

By using Twitter's services you agree to our Cookies Use. We and our partners operate globally and use cookies, including for analytics, personalisation, and ads.

Michael R.

@MichaelRCaput

Author "The Ukrai...
@BombardierBoo...
@GratefulDead H...
#BillsMafia PODC...
stillstandingpodca...

NY & FL

theukrainehoa...

Joined August 2009

Michael R. Caputo 🇺🇸🇺🇦 ✓
@MichaelRCaputo

Follow

But Russia! 😂

> **Rachel Maddow MSNBC** ✓ @maddow
> "Given the circumstances, it's hardly unreasonable to believe we're past the point of 'concerns,' having arrived at the point of emergency conditions without modern precedent."

4:48 AM - 18 Feb 2020

5 Retweets **14** Likes

Gametime45

1 5 14

Show more replies

© 2020 Twitter About Help Center Terms Privacy policy Imprint Cookies Ads info

MichaelRCaputo's profile
Keyboard Shortcuts
Close
Have an account?
Tweets
Never miss a Tweet.
Already on Twitter?
Sign in
Joined August 2009
Tweets
© 2020 Twitter
About
Help Center
Terms
Privacy policy
Cookies
Ads info

1. **Michael R. Caputo** Verified account @**MichaelRCaputo** Feb/1

Why do we need investigations into Ukraine crimes? Example 1: @**DuncRossDC** broke a story 11/19/19 that exposed an unsigned May 2016 memo to Democrat-Clinton oppo firm FusionGPS telling them to use @**Leshchenkos** to get out damning info on Manafort. 1/6 https://dailycaller.com/2019/11/19/fusion-gps-serhiy-leshchenko-ohr/ …

3 replies 130 retweets 151 likes

2. **Michael R. Caputo** Verified account @**MichaelRCaputo** Feb/1

We know from Russia investigators that FusionGPS's Nellie Ohr, wife of FBI Trump investigator Bruce Ohr, worked with @**Leshchenkos**, a member of the Ukraine parliament very close to Ukraine Pres Poroshenko, to frame Trump. 2/6 https://dailycaller.com/2019/02/06/nellie-ohr-fusion-gps-leshchenko-ukraine/ …

2 replies 33 retweets 43 likes

3. **Michael R. Caputo** Verified account @**MichaelRCaputo** Feb/1

After the FusionGPS memo, on 5/31/16 @**Leshchenkos** held a presser on a "Black Ledger" showing cash payments by former Ukraine Pres Yanukovych. He held another presser 8/14/16 accusing Trump chair Paul Manafort of payments in the ledger. Manafort quit. 3/6 https://www.nytimes.com/2016/08/15/us/politics/what-is-the-black-ledger.html …

2 replies 18 retweets 21 likes

4. **Michael R. Caputo** Verified account @**MichaelRCaputo** Feb/1

Manafort's resignation from the Trump campaign was expected to roil the president's effort. It didn't. He went on to win against all odds. Today we know the "Black Ledger" is kompromat - a fake document designed to destroy Trump. 4/6 https://justthenews.com/key-witness-told-team-mueller-russia-collusion-evidence-found.html …

3 replies 33 retweets 42 likes

5. **Michael R. Caputo** Verified account @**MichaelRCaputo** Feb/1

But who wrote the unsigned 5/16 memo to FusionGPS telling them to work with @**Leshchenkos**? I believe it's @**AlexandraChalup**, it could be an Obama official but clearly FusionGPS knows. They won't talk. Only federal investigators can find out for sure. 5/6 **#InvestigateUkraineCrimes**

2 replies 30 retweets 40 likes

6. **Michael R. Caputo** Verified account @**MichaelRCaputo** Feb/1

This is all in my book "The Ukraine Hoax" with Bombadier Books. Ukraine wants to investigate but the US Embassy is stopping them. If we do not investigate 2016 Interference and Biden-Burisma, America will prove to be more corrupt than Ukraine. 6/6 http://TheUkraineHoax.com

7 replies 25 retweets 30 likes

7. **Anastasia Kirilenko** @**anastasiaki** 33 hours ago

oh wow, 25 retweets. this is what your "investigation" deserves. gold bullion bread found at the Palace of Yanukovich, who was so much beloved by the Ukrainians and only brought down by the evil Obama - says hello to you pic.twitter.com/3CWZxDuDZy

1 reply 0 retweets 0 likes

8. **Michael R. Caputo** Verified account @**MichaelRCaputo** 36m 36 minutes ago

I never supported Yanukovytch and stand strongly for @**ZelenskyyUa** and democracy. I'm against all murderous coups. Are you? Also: you have zero response at all to your foolish tweet. Congratulations.

1 reply 0 retweets 0 likes

9. **Anastasia Kirilenko** @**anastasiaki** 4m 26 minutes ago

More

Copy link to Tweet
Embed Tweet

Of course, you spread conspiracy basing on your partisan ideas and therefore you contributed to murder's justification . Sure, no grass roots protest was possible in Ukraine, the undernation, etc. This is all Obama. Continue to marginalize the Republicans, you're doing well

1 reply 0 retweets 0 likes

Reply 1
Retweet Retweeted
Like Liked
Following Following @MichaelRCaputo
More
Unfollow Unfollow @MichaelRCaputo
Blocked Blocked @MichaelRCaputo
Unblock Unblock @MichaelRCaputo
Pending Pending follow request from @MichaelRCaputo
Cancel Cancel your follow request to @MichaelRCaputo
Copy link to Tweet
Embed Tweet

Michael R. Caputo Verified account @MichaelRCaputo

Replying to @anastasiaki of @DuncRossDC @Leshchenkos and 3 others

I'm not an expert. I ordered for months, including members of my family. I support peaceful protest. I'm against my government inciting mass murder in a foreign country. Are you against your country murdering Ukrainians still today?

4:56 AM - 18 Feb 2020
0 replies 0 retweets 0 likes

Reply
Retweet Retweeted
Like Liked

Back to top ↑
Loading seems to be taking a while.
Twitter may be over capacity or experiencing a momentary hiccup. Try again or visit Twitter Status for more information.
Dismiss
Tweet with a l
You can add location i ublications. You always have the option to delete your Tweet location history. Learn more
Promoted Tweet
Cancel
Not now
false
Search for a neighborhood
© 2020 Twitter
About
Help Center
Terms
Privacy policy
Cookies
Ads info

INTERNET ARCHIVE

SIGN UP / LOG IN UPLOAD Search

ABOUT CONTACT BLOG PROJECTS HELP DONATE JOBS VOLUNTEER PEOPLE

DONATE

INTERNET ARCHIVE
WayBackMachine

https://twitter.com/adria_stone1/status/1229750763238367

Latest

Show All

Hrm.

The Wayback Machine has not archived that URL.

This page is available on the web!

Help make the Wayback Machine more complete!
Save this url in the Wayback Machine

Click here to search for all archived pages under
https://twitter.com/adria_stone1/status/.

The Wayback Machine is an initiative of the Internet Archive, a 501(c)(3) non-profit, building a digital library of Internet sites and other cultural artifacts in digital form.
Other projects include Open Library & archive-it.org.

Your use of the Wayback Machine is subject to the Internet Archive's Terms of Use.

By using Twitter's services you agree to our Cookies Use. We and our partners operate globally and use cookies, including for analytics, personalisation, and ads.

Rep. Eric Swalwell @RepSwalwell · 16h
Do you still think @realDonaldTrump is on Putin's payroll? Yes or no.

> **Kevin McCarthy** @GOPLeader
> Mike Bloomberg believes he can manipulate democracy.
>
> While Democrats decry the role of money in politics, but they have no problem taking $100 million from Bloomberg to buy the House of

Michael R. Caputo
@MichaelRCaputo
Follow

Replying to @RepSwalwell @realDonaldTrump

Do you still illegally DM witnesses late at night, yes or no?

Rep. Eric Swalwell
@RepSwalwell

Nice to see you again. I hope you told OSC the truth.

They don't fuck around.

Aug 19, 2018, 12:31 AM

By using Twitter's services you agree to our Cookies Use. We and our partners operate globally and use cookies, including for analytics, personalisation, and ads.

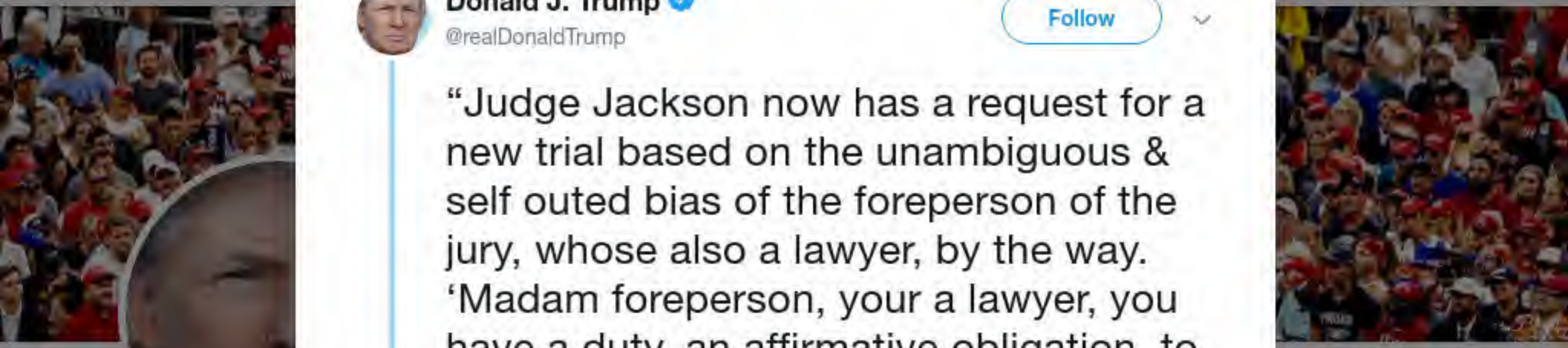

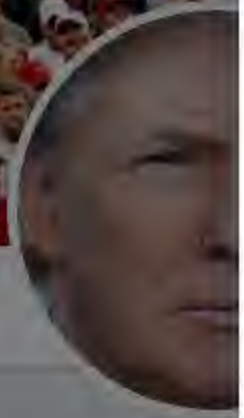

Donald J. T...
@realDonaldTrum...

45th President of ... America

Washington, D...
Instagram.com...
Joined March ...

Donald J. Trump
@realDonaldTrump

Follow

"Judge Jackson now has a request for a new trial based on the unambiguous & self outed bias of the foreperson of the jury, whose also a lawyer, by the way. 'Madam foreperson, your a lawyer, you have a duty, an affirmative obligation, to reveal to us when we selected you the.....

4:58 AM - 18 Feb 2020

1,929 Retweets **6,371** Likes

1.1K 1.9K 6.4K

Donald J. Trump @realDonaldTrump · 12m

.....existence of these tweets in which you were so harshly negative about the President & the people who support him. Don't you think we wanted to know that before we put you on this jury.' Pretty obvious he should (get a new trial). I think almost any judge in the Country.....

178 1.2K 4.4K

Donald J. Trump @realDonaldTrump · 12m

.....would order a new trial, I'm not so sure about Judge Jackson, I don't know." @Judgenap (Andrew Napolitano) @foxandfriends

Claudia Tenney
@claudiatenney

Follow

Democrats are desperate to impeach President Trump again. @ABrindisiNY voted THREE times for impeachment after promising not to – will he support impeachment again? #NY22

4:53 AM - 18 Feb 2020

1 Retweet **2** Likes

1

2

By using Twitter's services you agree to our Cookies Use. We and our partners operate globally and use cookies, including for analytics, personalisation, and ads.

Home Ab... ...count? Log in

Michael Gu
@RealMichaelGuy

Cyber Security Ex
according to Goo
Contributor. Twee
news. #SEO #MA

United States
seocoffee.com
Joined Februa

Michael R. Caputo @MichaelRCaputo · Feb 14

Hi, folks - it's a new episode of my Still Standing #Podcast, available now wherever you enjoy podcasts: "Pardon Roger Stone (Ep.58)"

LISTEN TO THIS WEEK'S SHOW HERE:
linktr.ee/michaelcaputo

Topics: Pardoning Roger Stone * Mueller prosecutor Aaron Zelinsky leaves Stone case

9 28 35

Michael Guy
@RealMichaelGuy

Follow

Replying to @MichaelRCaputo

The podcast is growing and riveting.

By using Twitter's
analytics, persona
ng for

But Russia! 😂

> **Rachel Maddow MSNBC** @maddow
> "Given the circumstances, it's hardly unreasonable to believe we're past the point of 'concerns,' having arrived at the point of emergency conditions without modern precedent."

1 5 14

Michael Guy
@RealMichaelGuy

Follow

Replying to @MichaelRCaputo

It is disgusting with this McCarthyism 2.0 Maddow intentionally spread. Disgusting.

5:06 AM - 18 Feb 2020

3 Retweets **5** Likes

3 5

© 2020 Twitter About Help Center Terms Privacy policy Imprint Cookies Ads info

By using Twitter's services you agree to our Cookies Use. We and our partners operate globally and use cookies, including for analytics, personalisation, and ads.

Home Ab... ...count? Log in

Michael R. Caputo 🇺🇸🇺🇦
@MichaelRCaputo

Follow

I do love this meme.

Nicky Suits @nicky_suits
Replying to @LegacyZeroYT

5:29 AM - 18 Feb 2020

1 Retweet **11** Likes

1 1 11

Media Critic WNY @mediacriticwny · 29m
Replying to @MichaelRCaputo
.@realDonaldTrump will eat him alive in debates! I feel the bern...

1

Michael R.
@MichaelRCaput
Author "The Ukrai
@BombardierBoo
@GratefulDead H
#BillsMafia PODC
stillstandingpodca
NY & FL
theukrainehoax.com
Joined August

© 2020 Twitter About Help Center Terms Privacy policy Imprint Cookies Ads info

By using Twitter's services you agree to our Cookies Use. We and our partners operate globally and use cookies, including for analytics, personalisation, and ads.

Michael R. Caputo
@MichaelRCaputo

Follow

Our nation's system of justice is a joke, completely corrupt. From the DoJ to the fed, state and local courts, America can no longer believe in this farce.

We can only pray new judges fix this. We need four more years of @realdonaldtrump and continued focus from @senatemajldr.

5:34 AM - 18 Feb 2020

30 Retweets **85** Likes

9 30 85

Jeff A. Taylor @TheFree_Lance · 1h

Replying to @MichaelRCaputo @realDonaldTrump @senatemajldr

We need a GOP House leadership with the stones to at least mention #impeachment as the right and proper Constitutional check on runaway, incompetent federal judges. I'd start with the @FISA_Court clowns.

1 3

Michael R. Caputo @MichaelRCaputo · 1h

Impeach the FISA court after we retake the House!

Home Moments Search Twitter Have an account? Log in

Adria Stone
@adria_stone1

Follow

Thank you @Cernovich for exposing the bias I saw with my heart and heard with my ears. I was helpless and unable to prove it. I have a feeling there is more to come out. God Bless You ❤️🇺🇸 @realDonaldTrump @DonaldJTrumpJr #KAGA2020

5:10 AM - 18 Feb 2020

21 Retweets **66** Likes

8 21 66

Susan Kramer @kramer_susan · 47m

Replying to @adria_stone1 @Cernovich and 2 others

Your father committed crimes. He lied to the FBI. He was convicted. He's a crook. Trump may pardon him, but he'll still have to admit that he was a crook in order to be pardoned. I don't judge a daughter defending her father but, he's guilty.

4

Adria Stone @adria_stone1 · 1m

Your opinion means nothing to me. You have blinders on.

Adria Stone
@adria_stone1

RN, Buddhist, Mo
and Shadow banr
Stone's daughter

United States

Joined July 20

By using Twitter's services you agree to our Cookies Use. We and our partners operate globally and use cookies, including for analytics, personalisation, and ads.

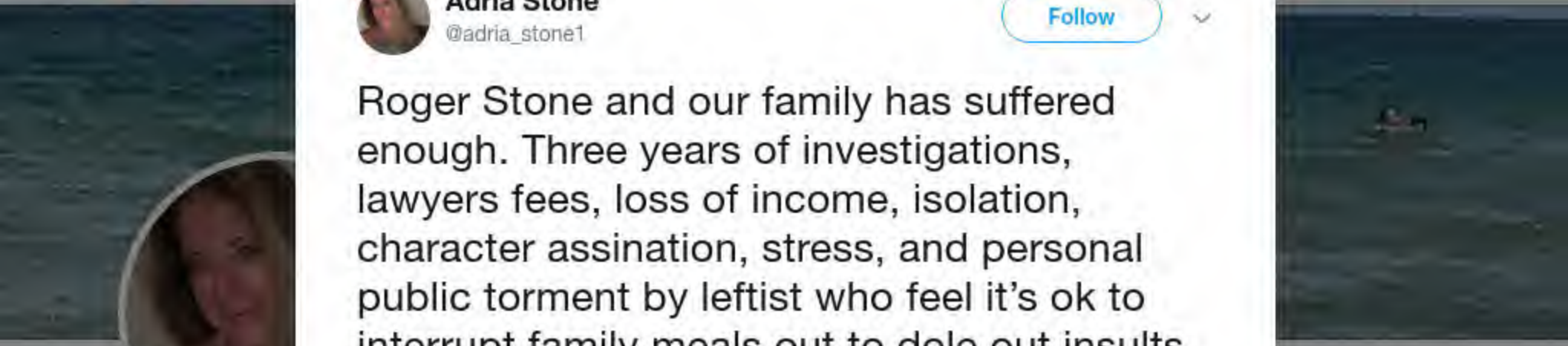

Adria Stone
@adria_stone1

RN, Buddhist, Mo
and Shadow banr
Stone's daughter

United States

Joined July 20

Adria Stone
@adria_stone1

Follow

Roger Stone and our family has suffered enough. Three years of investigations, lawyers fees, loss of income, isolation, character assination, stress, and personal public torment by leftist who feel it's ok to interrupt family meals out to dole out insults and slurs. Enough.

12:37 PM - 17 Feb 2020

6 Retweets **13** Likes

2 6 13

Susan Kramer @kramer_susan · 5m

Replying to @adria_stone1

Tell him to quit committing crimes and monkeying around with Trump. If he had not done that, he wouldn't be facing prison. What did Trump do to ordinary patriots who were subpoenaed and told the truth? He fired them. Roger enabled him. He may get a pardon but still a criminii.

Show more replies

By using Twitter's services you agree to our Cookies Use. We and our partners operate globally and use cookies, including for analytics, personalisation, and ads.

Michael R.

@MichaelRCaput

Author "The Ukrai
@BombardierBoo
@GratefulDead H
#BillsMafia PODC
stillstandingpodca

NY & FL

theukrainehoax.com

Joined August

Michael R. Caputo 🇺🇸🇺🇦 ✓
@MichaelRCaputo

Follow

If you don't follow #RogerStone's daughter @adria_stone1, you can't know the impact of the illegal Russia investigation.

5:43 AM - 18 Feb 2020

14 Retweets **17** Likes

David

3 14 17

Black Cat Bone @BlackCatBone5 · 31m
Replying to @MichaelRCaputo @adria_stone1
You shouldn't have worked with Russians then, Mike. You reap what you sow. How's Greenberg doing these days? Say hello for me.

Show more replies

© 2020 Twitter About Help Center Terms Privacy policy Imprint Cookies Ads info

By using Twitter's
analytics, persona
ng for
Home Ab
Count? Log in

Jeff A. Taylor @TheFree_Lance · 4h

We need a GOP House leadership with the stones to at least mention #impeachment as the right and proper Constitutional check on runaway, incompetent federal judges. I'd start with the @FISA_Court clowns.

1 4

Michael R. Caputo

@MichaelRCaputo

Follow

Replying to @TheFree_Lance @realDonaldTrump and 2 others

Impeach the FISA court after we retake the House!

5:44 AM - 18 Feb 2020

1 Retweet **5** Likes

2 1 5

Epbofx - Specter of Roy Cohn @epbofx · 4h

Replying to @MichaelRCaputo @TheFree_Lance and 3 others

Nice fantasy you have there.

You do realize this guy is never going to get better.

Michael R.
@MichaelRCaput
Author "The Ukrai
@BombardierBoo
@GratefulDead H
#BillsMafia PODC
stillstandingpodca
NY & FL
theukrainehoa
Joined August

By using Twitter's services you agree to our Cookies Use. We and our partners operate globally and use cookies, including for analytics, personalisation, and ads.

Michael R.

@MichaelRCaput

Author "The Ukrai
@BombardierBooks @25thID Veteran
@GratefulDead H
#BillsMafia PODC
stillstandingpodcast.com

NY & FL

theukrainehoax.com

Joined August 2009

BeBe @PV99793864 · 57m

Swalwell is an idiot

Michael R. Caputo @MichaelRCaputo

Replying to @RepSwalwell @realDonaldTrump

Do you still illegally DM witnesses late at night, yes or no?

1

Michael R. Caputo

@MichaelRCaputo

Follow

Replying to **@PV99793864**

Yes. Indeed.

5:45 AM - 18 Feb 2020

© 2020 Twitter About Help Center Terms Privacy policy Imprint Cookies Ads info

support peaceful protest.

I'm against my government inciting mass murder in a foreign country. Are you against your country murdering Ukrainians still today?

1

Michael R. Caputo
@MichaelRCaputo

Follow

Replying to @MichaelRCaputo @anastasiaki and 3 others

The media could not be played.

5:49 AM - 18 Feb 2020

By using Twitter's services you agree to our Cookies Use. We and our partners operate globally and use cookies, including for analytics, personalisation, and ads.

Michael R.

@MichaelRCaput

Author "The Ukrai
@BombardierBoo
@GratefulDead H
#BillsMafia PODC
stillstandingpodca

NY & FL

theukrainehoa

Joined Augus

Michael R. Caputo 🇺🇸🇺🇦 ✓

@MichaelRCaputo

Follow

You're right of course. I don't know Much more but I bet @DineshDSouza and @MichaelGrimmNY have some input.

> **Still Deplorable Kaitlyn** @KateSwak
> We're all asking when and how did all this corruption begin in our FBI, DOJ, CIA & DNC? Obviously, it all started under Barack Obama. Its a scary thought realizing that none of this corruption would have never been exposed if Hillary Clinton had won the election! Scary??😳 twitter.com/MichaelRCaputo…

6:20 AM - 18 Feb 2020

6 Retweets **16** Likes

1 6 16

Show more replies

© 2020 Twitter About Help Center Terms Privacy policy Imprint Cookies Ads info

By using Twitter's services you agree to our Cookies Use. We and our partners operate globally and use cookies, including for analytics, personal

Michael R.

@MichaelRCaput

Author "The Ukrai
@BombardierBoo
@GratefulDead H
#BillsMafia PODC
stillstandingpodca

NY & FL

theukrainehoa

Joined August

Michael R. Caputo
@MichaelRCaputo

Follow

I know you're stalking my Twitter feed, Aaron Zelinsky. I'll tweet just once about you today. Don't miss it.

6:51 AM - 18 Feb 2020

10 Retweets **40** Likes

4 10 40

hypnotized as they press buttons and pull levers like lab rats seeking a reward

I'm pro-gambling because people should have a right to spend their money. But yikes – at The Las Vegas Strip

23 3 79

Michael R. Caputo
@MichaelRCaputo

Follow

Replying to @MarcACaputo

You leave Aunt Faustina alone dammit.

7:01 AM - 18 Feb 2020

By using Twitter's services you agree to our Cookies Use. We and our partners operate globally and use cookies, including for analytics, personalisation, and ads.

Michael R. Caputo 🇺🇸🇺🇦 ✓
@MichaelRCaputo

Follow

If Andrew McCabe is not prosecuted, there is no rule of law.

A 2 tiered system serving the interests of one party. These people dishonestly and comically claiming Russian influence over the White House have created a legal system that looks more like Russia every day.

> **Byron York** ✓ @ByronYork
> After key role in multi-year Trump-Russia probe, Andrew McCabe now complains investigations go on too long, take toll on one's family. Now he tells us! Lack of self-awareness would be darkly funny were not events of last three years so serious. ow.ly/J1WQ50ypotR

7:21 AM - 18 Feb 2020

11 Retweets **32** Likes

3 11 32

Gone In The Wind @mytimeisuphere · 7m
Replying to @MichaelRCaputo

By using Twitter's services you agree to our Cookies Use. We and our partners operate globally and use cookies, including for analytics, personalisation, and ads.

Michael R.

@MichaelRCaput

Author "The Ukra...
@BombardierBoo...
@GratefulDead Head #MAGA Certified
#BillsMafia PODCAST:
stillstandingpodcast.com

NY & FL

theukrainehoax.com

Joined August 2009

Michael R. Caputo @MichaelRCaputo

Follow

The @NewYorker died and somehow I missed the funeral.

> **The New Yorker** @NewYorker
> Rae and Joseph Kushner escaped the horrors of the Holocaust by immigrating to the U.S. Now their grandson defends President Trump's contention that refugees are a danger to the country. nyer.cm/iqo2qtP

7:24 AM - 18 Feb 2020

5 Retweets **14** Likes

Shay

5 14

© 2020 Twitter About Help Center Terms Privacy policy Imprint Cookies Ads info

By using Twitter's services you agree to our Cookies Use. We and our partners operate globally and use cookies, including for analytics, personalisation, and ads.

Steve Cortes

@CortesSteve

Spokesman for @AmericaFirstPAC, the only official pro-Trump Super PAC. Salem Radio Host. Voice of the Deplorables. Happy warrior. Hispanic. Born for a storm...

© 2020 Twitter
About
Help Center
Terms
Privacy policy
Cookies
Ads info

By using Twitter's services you agree to our Cookies Use. We and our partners operate globally and use cookies, including for analytics, personalisation, and ads.

Home Ab ... count? Log in

Michael R.

@MichaelRCaput

Author "The Ukrai
@BombardierBoo
@GratefulDead H
#BillsMafia PODC
stillstandingpodca

NY & FL

theukrainehoa

Joined August

Michael R. Caputo 🇺🇸🇺🇦
@MichaelRCaputo

Follow

This Katyal guy is so discredited his tweets are digital toilet paper.

Neal Katyal @neal_katyal
Trump tweeting about judges again in pending criminal mattters. If Barr meant what he said last week, I would think there is only one response. twitter.com/realdonaldtrum…

7:28 AM - 18 Feb 2020

4 Retweets **21** Likes

5 4 21

Angela 🇺🇸 @NoNeYaBiz50 · 2h
Replying to @MichaelRCaputo
"Digital toilet paper" 🤣🤣

Patrick Eichholz @PatrickEichholz · 2h
Replying to @MichaelRCaputo

By using Twitter's services you agree to our Cookies Use. We and our partners operate globally and use cookies, including for analytics, personalisation, and ads.

Michael R. Caputo

@MichaelRCaputo

Follow

Sheeky sold his soul to Bloomberg long ago, but its hard to blame him - he got millions for it.

It was worth a sawbuck.

> **Kevin Sheekey TEXT MIKE TO 80510** @ksheekey
> The opposition research on @BernieSanders could fill @realDonaldTrump's empty Foxconn facility in Wisconsin.
>
> It is very damaging, perhaps even disqualifying.

7:31 AM - 18 Feb 2020

1 Retweet **9** Likes

4 1 9

Epbofx - Specter of Roy Cohn @epbofx · 15m

Replying to @MichaelRCaputo

You sold your soul to Roger Stone and got hundreds of dollars for it.

Sounds about right.

INTERNET ARCHIVE

SIGN UP / LOG IN UPLOAD Search

ABOUT CONTACT BLOG PROJECTS HELP DONATE JOBS VOLUNTEER PEOPLE

DONATE

INTERNET ARCHIVE
WayBackMachine

http://twitter.com/web/20200218175332if_/https://twitter.co

Latest

Show All

Hrm.

The Wayback Machine has not archived that URL.

This page is available on the web!

Help make the Wayback Machine more complete!
Save this url in the Wayback Machine

Click here to search for all archived pages under
http://twitter.com/web/20200218175332if_/https://twitter.com/MichaelRCaputo/status/.

The Wayback Machine is an initiative of the Internet Archive, a 501(c)(3) non-profit, building a digital library of Internet sites and other cultural artifacts in digital form.
Other projects include Open Library & archive-it.org.

Your use of the Wayback Machine is subject to the Internet Archive's Terms of Use.

By using Twitter's services you agree to our Cookies Use. We and our partners operate globally and use cookies, including for analytics, personalisation, and ads.

Michael R. Caputo

@MichaelRCaputo

Author "The Ukraine Hoax," 3-1-20 by @BombardierBooks, @25thID Veteran, @GratefulDead Head #MAGA Certified #BillsMafia PODCAST: stillstandingpodcast.c

© 2020 Twitter
About
Help Center
Terms
Privacy policy
Imprint
Cookies
Ads info

6 11 40

Carleen G Covfefe (Text TRUMP to 88022) ★★★ @cared2 · 1h

@fbi, this seems like witness tampering to me?

1 1

Michael R. Caputo 🇺🇸🇺🇦

@MichaelRCaputo

Follow

Replying to @cared2 @RepSwalwell and 2 others

The FBI doesn't care. Swally is a Democrat and can do anything he pleases - including directly harassing a represented party online after midnight.

It's an ethical lapse, as well, yet House Ethics and the @StateBarCA look the other way.

All these people are a joke. "Justice" 🤣

8:08 AM - 18 Feb 2020

2 Likes

1 2

Carleen G Covfefe (Text TRUMP to 88022) ★★★ @cared2 · 30m

Replying to @MichaelRCaputo @RepSwalwell and 3 others

I'm really getting tired of this two-tiered justice system! If Barr and Durham don't start making these people pay, this country is toast! It's starting to feel

By using Twitter's services you agree to our Cookies Use. We and our partners operate globally and use cookies, including for analytics, personalisation, and ads.

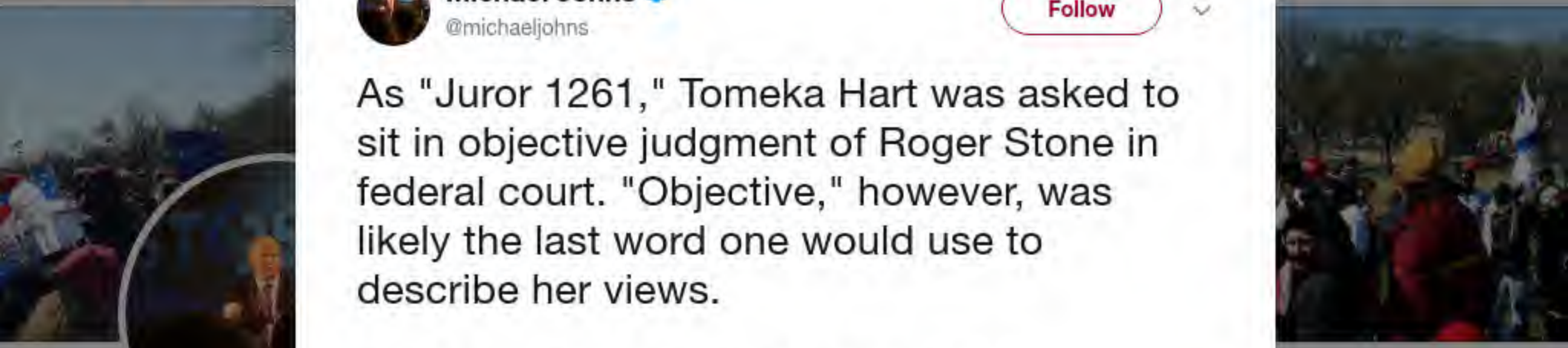

Michael Jo
@michaeljohns

National Tea Party
and leader. Forme
speechwriter and
analyst. @UnivMia
(609) 670-8142

New Jersey, U
facebook.com
Joined May 2

Michael Johns
@michaeljohns

Follow

As "Juror 1261," Tomeka Hart was asked to sit in objective judgment of Roger Stone in federal court. "Objective," however, was likely the last word one would use to describe her views.

Hart now represents the basis for a peremptory challenge over jury bias:

#RogerStone #MAGA

> **Jonathan Turley** @JonathanTurley
> It certainly seems Hart had no place on the Stone jury. The Supreme Court has repeatedly declared that the "minimal standards of due process" demand "a panel of impartial, indifferent jurors." Hart's record suggests little that is impartial or indifferent. thehill.com/opinion/crimin...

11:56 AM - 16 Feb 2020

29 Retweets **29** Likes

1 29 29

By using Twitter's
analytics, persona
ng for
Home Ab
Log in

Michael R.

@MichaelRCaput

Author "The Ukrai
@BombardierBoo
@GratefulDead H
#BillsMafia PODC
stillstandingpodca

NY & FL

theukrainehoa

Joined August

1

Michael R. Caputo @MichaelRCaputo · 3h

Yes. Indeed.

1 1

BeBe @PV99793864 · 27m

Mr. Caputo, those of us out here in the fly over states are awake and can see what has been going on. Stay strong.

1 1

Michael R. Caputo

@MichaelRCaputo

Follow

Replying to @PV99793864

Prepare.

8:10 AM - 18 Feb 2020

1

BeBe @PV99793864 · 42s

Replying to @MichaelRCaputo

Yes! Its ugly out there. Doing the best we can, because we know the best is yet to come. Strength in numbers.

© 2020 Twitter About Help Center Terms Privacy policy Imprint Cookies Ads info

You should be ashamed of yourself, but you won't be since you're like him!

9 9 27

Eustace Quinley @EustaceQuinley · 2h

Hey that hits close to home. Can't you just be a jerk with no friends anymore?

1 2

Michael R. Caputo 🇺🇸🇺🇦

@MichaelRCaputo

Follow

Replying to @EustaceQuinley

Ha! You're too original. It's a 5-part test:

ID RESISTANCE BOTS
1) follower count
2) age of account
3) 5+ number string in name
4) no pic
5) parroting talking points

8:14 AM - 18 Feb 2020

1 Like

1

© 2020 Twitter About Help Center Terms Privacy policy Imprint Cookies Ads info

By using Twitter's services you agree to our Cookies Use. We and our partners operate globally and use cookies, including for analytics, personalisation, and ads.

Michael R. Caputo

@MichaelRCaputo

Author "The Ukraine Hoax," 3-1-20 by @BombardierBooks, @25thID Veteran, @GratefulDead Head #MAGA Certified #BillsMafia PODCAST: stillstandingpodcast.c

© 2020 Twitter
About
Help Center
Terms
Privacy policy
Imprint
Cookies
Ads info

By using Twitter's
analytics, persona
ng for
Home Ab
count? Log in

1 47

Bakari Sellers @Bakari_Sellers · 2h

This is misleading. She's not eating the cupcake. She's eating ALL the icing and I love it. 😂😂😂

1 7

Michael R. Caputo 🇺🇸🇺🇦

@MichaelRCaputo

Follow

Replying to @Bakari_Sellers @tonywest

A Batman-Nemo superhero! Brilliant!

Somebody tell @RobertDowneyJr!

8:23 AM - 18 Feb 2020

2 Likes

1 2

Tony West @tonywest · 18m

Replying to @MichaelRCaputo @Bakari_Sellers @RobertDowneyJr

The sunglasses definitely carry the outfit

2

© 2020 Twitter About Help Center Terms Privacy policy Imprint Cookies Ads info

By using Twitter's services you agree to our Cookies Use. We and our partners operate globally and use cookies, including for analytics, personalisation, and ads.

Chris Barro
@ChrisRBarron

PR and communi... Trump, regular on Kennedy, rec league hockey, ASOIAF, ECU & Wake Law grad, Pirates/Pens/Steelers/Skins/NHLJets/Canada

Winchester, VA
rightturnstrategiesdc.com
Joined January 2010

© 2020 Twitter About Help Center Terms Privacy policy Imprint Cookies Ads info

Keyboard Shortcuts

Keyboard shortcuts are available for common actions and site navigation. View Keyboard Shortcuts Dismiss this message

Skip to content
Using Twitter's services you agree to our Cookies Use. We and our partners operate globally and use cookies, including for analytics, personalisation, and ads.
Dismiss

- Home Home Home, current page.
- Home

Search query Search Twitter Search Twitter

Saved searches

- Remove

- Language: English
  - Bahasa Indonesia
  - Bahasa Melayu
  - Catal
  - Cymraeg
  - Dansk
  - Deutsch
  - English UK
  - English
  - Filipino
  - Fran
  - Hrvatski
  - Italiano
  - Magyar
  - Nederlands
  - Norsk
  - Polski
  - Portugu
  - Rom
  - Slovenina
  - Suomi
  - Svenska
  - Tirkce
  - Vlaams
  - etina
  - Ellinika
  - ?????
  - ???????
  - ??????
  - ????
  - ?????
  - ??????
  - ??????
  - ??

10 16 40

Jan @RealJan98 · 54m

Michael went to order book/film ..It Says not available in your area Australia?
See if you can try and get them to fix this please..
Luv Jan x

1

Michael R. Caputo
@MichaelRCaputo

Follow

Replying to @RealJan98

Soon on Amazon! Sorry for the temporary inconvenience during presale. Thank you!
MC

11:14 AM - 18 Feb 2020

© 2020 Twitter About Help Center Terms Privacy policy Imprint Cookies Ads info

1

Lionel Hutz @Lionel_Hutz_97 · 29m
He worked for the Clinton Administration in Moscow, dummy.

2 1

Michael R. Caputo 🇺🇸🇺🇦
@MichaelRCaputo

Follow

Replying to @Lionel_Hutz_97 @mythtv_king

5 years on Twitter, not yet 50 followers.
This is not a human.
I muted it long ago.

11:27 AM - 18 Feb 2020

1 Like

2 1

Lionel Hutz @Lionel_Hutz_97 · 20m
Replying to @MichaelRCaputo @mythtv_king
Holy cow, I'm almost at 1k...

By using Twitter's services you agree to our Cookies Use. We and our partners operate globally and use cookies, including for analytics, personalisation, and ads.

Home Ab ... count? Log in

Michael R.

@MichaelRCaput

Author "The Ukrai
@BombardierBoo
@GratefulDead H
#BillsMafia PODC
stillstandingpodca

NY & FL

theukrainehoa

Joined August 2009

Michael R. Caputo
@MichaelRCaputo

Follow

FFS buy some clippers.

BBC The Social @bbcthesocial
The struggles of getting a haircut as a non-binary person.

2:08 PM - 18 Feb 2020

1 Like

1 1

Charles G @Charles98130559 · 14s
Replying to @MichaelRCaputo
That person can't even figure out what hair cut to get, but somehow they figured out they are ''non-binary''??? (Whatever that means)

© 2020 Twitter About Help Center Terms Privacy policy Imprint Cookies Ads info

paulsperry_'s profile

Keyboard Shortcuts

Keyboard shortcuts are avail

Your account

- Home Home Home
- Moments Moments M

Search query Search Twitter

Saved s

- Remove

Phone, email, or username

Password

Remember me · Forgot pass

Paul Sperry

@paulsperry

New to Twitter?

Former D.C. bureau chief for In ION

Sign up

Washington DC

Disney

Disneyfiles.com

Joined June 2016

- Tweet with a l

You can add location i plications. You always have the option to delete yo

Tweets

Turn on Do now

- About

Search for a neighborhood o

- Terms
- Privacy policy
- Cookies
- Ads info

Follow Follow @paulsperry_

Following Following @paulsperry_

Unfollow Unfollow @paulsperry_

Blocked Blocked @paulsperry_

Unblock Unblock @paulsperry_

Pending Pending follow request from @paulsperry_

Cancel Cancel your follow request @paulsperry_

More

- Copy link to Tweet
- Embed Tweet

Paul Sperry

@paulsperry_

BREAKING: FBI agents testified McCabe's intent to deceive was clear based on his months-long refusal to sign his original sworn statement. He went to great lengths to avoid signing draft, including ignoring several emails & even dodging an agent who confronted him at a Starbucks

12:33 PM - 18 Feb 2020

- 76 Retweets
- 83 Likes
- Susan

2 replies 76 retweets 83 likes

Reply 2

Retweet 76 | Retweeted 76

Like 83 | Liked 83

1. 1. Anna25 @wolters_ann s25 seconds ago

More

- Copy link to Tweet
- Embed Tweet

Replying to @paulsperry_

@TheJusticeDept

By using Twitter's services you agree to our Cookies Use. We and our partners operate globally and use cookies, including for analytics, personalisation, and ads.

Michael R.

@MichaelRCaputo

Author "The Ukra...
@BombardierBoo..., ...USNR Veteran,
@GratefulDead Head #MAGA Certified
#BillsMafia PODCAST:
stillstandingpodcast.com

NY & FL

theukrainehoax.com

Joined August 2009

Michael R. Caputo 🇺🇸🇺🇦 ✓
@MichaelRCaputo

Follow

#PardonRogerStone

> **Paul Sperry** @paulsperry_
> BREAKING: FBI agents testified McCabe's intent to deceive was clear based on his months-long refusal to sign his original sworn statement. He went to great lengths to avoid signing draft, including ignoring several emails & even dodging an agent who confronted him at a Starbucks

2:09 PM - 18 Feb 2020

1 Retweet **2** Likes

1 2

© 2020 Twitter About Help Center Terms Privacy policy Imprint Cookies Ads info

John Cardillo ✓
@johncardillo

Segueix

Having the first ‘congrats!’ drink with my good friend @BernardKerik.

Another outstanding decision by @realDonaldTrump!

15:39 - 18 de febr. de 2020

46 retuits **191** agradaments

By using Twitter's
analytics, persona
ng for
Home Ab
count? Log in

Michael R.
@MichaelRCaput
Author "The Ukrai
@BombardierBoo
@GratefulDead H
#BillsMafia PODC
stillstandingpodca
NY & FL
theukrainehoa
Joined August

Michael R. Caputo
@MichaelRCaputo

Follow

What kind of garbage human bites the hand of a family who has paid him over $1 million to raise his family?

@Nate_McMurray thats who.

4:38 PM - 18 Feb 2020

1 Like

1

By using Twitter's
analytics, persona

Home Ab

Michael R.

@MichaelRCaput

Author "The Ukrai
@BombardierBoo
@GratefulDead H
#BillsMafia PODC
stillstandingpodca

NY & FL

theukrainehoa

Joined August

Michael R. Caputo
@MichaelRCaputo

Follow

Always arrogant, often overstepping, frequently stupid, the deep state exposed themselves for all the world to see last week and our main goal — a pardon for Roger Stone — seems more possible today.

#PardonRogerStone

4:50 PM - 18 Feb 2020

ng for

Log in

By using Twitter's services you agree to our Cookies Use. We and our partners operate globally and use cookies, including for analytics, personalisation, and ads.

Michael R.

@MichaelRCaput

Author "The Ukrai...
@BombardierBoo...
@GratefulDead H...
#BillsMafia PODC...
stillstandingpodca...

NY & FL

theukrainehoa...

Joined August 2009

Michael R. Caputo
@MichaelRCaputo

Follow

Always arrogant, often overstepping, frequently stupid, the deep state exposed themselves for all the world to see last week and our main goal — a pardon for Roger Stone — seems more possible today.

4:54 PM - 18 Feb 2020

2 Retweets **11** Likes

2 11

© 2020 Twitter About Help Center Terms Privacy policy Cookies Ads info

By using Twitter's
analytics, persona
ng for

Home Ab

Count? Log in

Michael R.

@MichaelRCaput

Author "The Ukrai
@BombardierBoo
@GratefulDead H
#BillsMafia PODC
stillstandingpodca

NY & FL

theukrainehoa

Joined Augus

1

Robert Ackerman @DesertRat842 · 54m

The undistributed middle? With which you can prove your grandfather is a backpack, in sort of logical-like terms. Favorite of blowhards, shysters and conmen. Glad to welcome @MichaelRCaputo into the ranks.

1

Michael R. Caputo

@MichaelRCaputo

Follow

Replying to @DesertRat842

17

4:56 PM - 18 Feb 2020

© 2020 Twitter About Help Center Terms Privacy policy Imprint Cookies Ads info

By using Twitter's services you agree to our Cookies Use. We and our partners operate globally and use cookies, including for analytics, personalisation, and ads.

Michael R.

@MichaelRCaput

Author "The Ukrai
@BombardierBoo
@GratefulDead H
#BillsMafia PODC
stillstandingpodca

NY & FL

theukrainehoa

Joined August

Michael R. Caputo

@MichaelRCaputo

Follow

CAN'T MAKE THIS UP: #RogerStone's new prosecutor JP Cooney was the DoJ cipher who declined to prosecute Andrew McCabe.

Are they running out of servants?

#PardonRogerStone

@realdonaldtrump

5:07 PM - 18 Feb 2020

3 Retweets **2** Likes

3 2

By using Twitter's services you agree to our Cookies Use. We and our partners operate globally and use cookies, including for analytics, personalisation, and ads.

Paul Sperry
@paulsperry_

Follow

Re: WaPo and NYT spinning the Barr/Durham probes for their dirty DOJ/FBI pals in exile:

KNOW THEIR BIAS

SPOT THEIR BIAS

CALL THEM OUT ON THEIR BIAS

5:07 PM - 18 Feb 2020

108 Retweets **215** Likes

9 108 215

Tracy_V @Storm_22xoxo · 10m
Replying to @paulsperry_
Let's be honest at this point, it's BEYOND BIAS

1

Armon Turner Echols @TurnerEchols · 5m
Replying to @paulsperry_

16 71 93

YancyFaith @YancyFaith · 34m
What is/was Project Rasputin?

1 1 9

Michael R. Caputo
@MichaelRCaputo

Follow

Replying to @YancyFaith @realDonaldTrump

5:28 PM - 18 Feb 2020

3 Retweets **9** Likes

4 3 9

YancyFaith @YancyFaith · 26m

By using Twitter's
analytics, persona

Home Ab

Michael R.

@MichaelRCaput

Author "The Ukrai
@BombardierBoo
@GratefulDead H
#BillsMafia PODC
stillstandingpodca

NY & FL

theukrainehoa

Joined August

Michael R. Caputo @MichaelRCaputo · 30m

CAN'T MAKE THIS UP: #RogerStone's new prosecutor JP Cooney was the DoJ cipher who declined to prosecute Andrew McCabe.

Are they running out of servants?

#PardonRogerStone

@realdonaldtrump

10 62 82

RantyCat @RantyCat · 6m

Jesus, nothing but dipshits with masturbatory fantasies here.

1

Michael R. Caputo

@MichaelRCaputo

Follow

Replying to @RantyCat

45

5:36 PM - 18 Feb 2020

© 2020 Twitter About Help Center Terms Privacy policy Imprint Cookies Ads info

By using Twitter's services you agree to our Cookies Use. We and our partners operate globally and use cookies, including for analytics, personalisation, and ads.

Michael R.

@MichaelRCaput

Author "The Ukrai
@BombardierBoo
@GratefulDead H
#BillsMafia PODC
stillstandingpodca

NY & FL

theukrainehoa

Joined August 2009

Michael R. Caputo 🇺🇸🇺🇦 ✓
@MichaelRCaputo

Follow

Sometimes at BotFactory they run plumb out of ideas for talking points.

> **RantyCat** @RantyCat
> Replying to @MichaelRCaputo @realDonaldTrump
> Jesus, nothing but dipshits with masturbatory fantasies here.

5:37 PM - 18 Feb 2020

1 Retweet **5** Likes

2 1 5

Show more replies

© 2020 Twitter About Help Center Terms Privacy policy Cookies Ads info

By using Twitter's
analytics, persona
ng for
Home Ab
count? Log in

Michael R.
@MichaelRCaput
Author "The Ukrai
@BombardierBoo
@GratefulDead Ha
#BillsMafia PODC
stillstandingpodca
NY & FL
theukrainehoa
Joined Augus

Buffalopundit @buffalopundit · 19m

They didn't just hand it to him. He earned it, and only made them richer. Incredible that the Jacobs family would retaliate like this. Money buys a lot but it doesn't buy class. #NY27

> **Michael R. Caputo** @MichaelRCaputo
> What kind of garbage human bites the hand of a family who has paid him over $1 million to raise his family?
>
> @Nate_McMurray thats who. buffalonews.com/2020/02/17/nat…

1 2 8

Michael R. Caputo
@MichaelRCaputo

Follow

Replying to @buffalopundit

I'm sure Nate earned his million - and his employer should have earned his respect for giving him a lucrative opportunity.

But not @Nate_McMurray. No. He's somehow scalded by it all. 😂

6:21 PM - 18 Feb 2020

© 2020 Twitter About Help Center Terms Privacy policy Cookies Ads info

By using Twitter's services you agree to our Cookies Use. We and our partners operate globally and use cookies, including for analytics, personalisation, and ads.

Michael R.

@MichaelRCaput

Author "The Ukrai
@BombardierBoo
@GratefulDead Ha
#BillsMafia PODC
stillstandingpodca

NY & FL

theukrainehoa

Joined August

Michael R. Caputo 🇺🇸🇺🇦 ✓

@MichaelRCaputo

Follow

@rachelweinerwp Is this passage in your story false, or did I miss the demonstrable proof that Trump's tweets came before Barr's actions? (I may have.)

WAPO: washingtonpost.com/politics/trump …

> "It was only a week ago that Trump's tweet about federal prosecutors' recommendation that Stone should be sentenced to seven to nine years in prison sent the Justice Department into a tailspin. After that tweet, Barr moved to intervene and lower the recommendation."

6:38 PM - 18 Feb 2020

By using Twitter's
analytics, persona
ng for

Michael R.

@MichaelRCaput

Author "The Ukrai
@BombardierBoo
@GratefulDead H
#BillsMafia PODC
stillstandingpodca

NY & FL

theukrainehoa

Joined Augus

10 10 24

Jim Costello @JECostello · 12m

Garbage human is a little too much. Hes a man like you with a family. He's just so incredibly self absorbed that he's lost sight of the Forest. He's become a caricature of himself.

2 2

Michael R. Caputo 🇺🇸🇺🇦

@MichaelRCaputo

Follow

Replying to @JECostello @Nate_McMurray

Garbage human includes all Nate's many other odious attributes. I do not consider his family, as he does not consider mine.

6:40 PM - 18 Feb 2020

© 2020 Twitter About Help Center Terms Privacy policy Cookies Ads info

By using Twitter's services you agree to our Cookies Use. We and our partners operate globally and use cookies, including for analytics, personalisation, and ads.

Home Ab... ...count? Log in

Michael R. Caputo
@MichaelRCaputo

Follow

Looks like tonight's Resistabot talking points are all about fapping.

Matthew Russell @LakeFX_Matt
Replying to @MaggiePeggy123 @MichaelRCaputo @Nate_McMurray

Could you be any more of a Trump lackey? Do you masturbate to a picture of him touching his daughter wishing it was you? Do you lie in bed at night dreaming of the day Obama gets his? Or do you exclusively stick up for political trash? Please enlighten us troll.

6:42 PM - 18 Feb 2020

4 Likes Dr.

3 4

Grace @graca5683 · 15m
Replying to @MichaelRCaputo
And blocked.

Show more replies

Michael R.
@MichaelRCaput...

Author "The Ukrai...
@BombardierBoo...
@GratefulDead H...
#BillsMafia PODC...
stillstandingpodca...

NY & FL
theukrainehoa...
Joined August...

125 727 3.3K

TexasRedFox13
@TexasRedFox13

Follow

Replying to @johncardillo @MichaelRCaputo and 2 others

Here is @realDonaldTrump on radio show 8 YEARS AGO talking about Rod Blagojevich's sentence.

youtube.com/watch?v=1EpeRQ…

"It's a very very stiff sentence...I think 14 years is far too much for what he did."

The man is consistent.

6:41 PM - 18 Feb 2020

16 Retweets **23** Likes

By using Twitter's services you agree to our Cookies Use. We and our partners operate globally and use cookies, including for analytics, personalisation, and ads.

Michael R.

@MichaelRCaput

Author "The Ukrai
@BombardierBoo
@GratefulDead Ha
#BillsMafia PODC
stillstandingpodca

NY & FL

theukrainehoa

Joined August

Michael R. Caputo

@MichaelRCaputo

Follow

6:58 PM - 18 Feb 2020

6 Retweets **4** Likes

2 6 4

Show more replies

MichaelRCaputo's profile

Keyboard Shortcu

Close

Search Twitter

Have

Tweets

Have an account?

Phone, email, or username

Password

@MichaelRCaputo Forgot pass

New to Twitter?

Joined August 2009

1. **Michael R. Caputo** Verified account @**MichaelRCaputo**
3h3 hours ago
More
   - Copy link to Tweet
   - Embed Tweet
   - Report Tweet

What kind of garbage human bites the hand of a family who has paid him over $1 million to raise his family? @**Nate_McMurray** thats who.https://buffalonews.com/2020/02/17/nate-mcmurray-is-a-vp-at-delaware-north-so-why-is-blasting-chris-jacobs-for-his-ties-to-delaware-north/ …

13 replies 10 retweets 25 likes
Reply 13
Retweet 10 | Retweeted 10
Like 25 | Liked 25

2. **Jim Costello**34 @**JECostello** m34 minutes ago
More
   - Copy link to Tweet
   - Embed Tweet
   - Report Tweet

Garbage human is a little too much. Hes a man like you with a family. He's just so incredibly self absorbed that he's lost sight of the Forest. He's become a caricature of himself.

2 replies 0 retweets 3 likes
Reply 2
Retweet | Retweeted
Like 3 | Liked 3

3. **Michael R. Caputo** Verified account @**MichaelRCaputo**
30m 30 minutes ago
More
   - Copy link to Tweet
   - Embed Tweet
   - Report Tweet

Garbage human includes all Nate's many other odious attributes. I do not consider his family, as he does not consider mine.

1 reply 0 retweets 1 like
Reply 1
Retweet | Retweeted
Like 1 | Liked 1

4. **Jim Costello**11 @**JECostello** m11 minutes ago
More
   - Copy link to Tweet
   - Embed Tweet
   - Report Tweet

After what you and your family have been through I can't protest. All I can say is sometimes the guy throwing stones at you is the same guy sitting next to you at church. You can still shake his hand and wish him peace. You don't have to throw stones back.

1 reply 0 retweets 0 likes
Reply 1

Retweet | Retweeted
Like | Liked
Follow @**MichaelRCaputo**
Following Following @**MichaelRCaputo**
Unfollow Unfollow @**MichaelRCaputo**
Blocked Blocked @**MichaelRCaputo**
Unblock Unblock @**MichaelRCaputo**
Pending Pending follow request from @**MichaelRCaputo**
Cancel Cancel your follow request to @**MichaelRCaputo**

More
- Copy link to Tweet
- Embed Tweet
- Report Tweet

Michael R. Caputo Verified account

Replying to @**JECostello** @**Nate_McMurray**

@**MichaelRCaputo**

No.

7:05 PM - 18 Feb 2020

- **1** Like
-

0 replies 0 retweets 1 like
Reply
Retweet | Retweeted
Like 1 | Liked 1

Back to top ↑

Loading seems to be taking a while.

Twitter may be over capacity or experiencing a momentary hiccup. Try again or visit Twitter Status for more information.

Dismiss

- **Tweet with a l**

You can add location information to your Tweets, such as your city or precise location, from the web and via third-party applications. You always have the option to delete yo

Turn on | Not now

Search for a neighborhood o

Promoted Tweet

false

- © 2020 Twitter
- About
- Help Center
- Terms
- Privacy policy
- Imprint
- Cookies
- Ads info

By using Twitter's
analytics, persona
ng for

Home Ab

Count? Log in

Michael R.

@MichaelRCaput

Author "The Ukrai
@BombardierBoo
@GratefulDead Ha
#BillsMafia PODC
stillstandingpodca

NY & FL

theukrainehoa

Joined Augus

14 10 25

LarryWirth @LarryWirth · 7m

Aren't you the guy who was paid by the Russians to make Putin look good?

2 1

Michael R. Caputo

@MichaelRCaputo

Follow

Replying to @LarryWirth

No that's your mom.

7:12 PM - 18 Feb 2020

© 2020 Twitter About Help Center Terms Privacy policy Imprint Cookies Ads info

By using Twitter's services you agree to our Cookies Use. We and our partners operate globally and use cookies, including for analytics, personalisation, and ads.

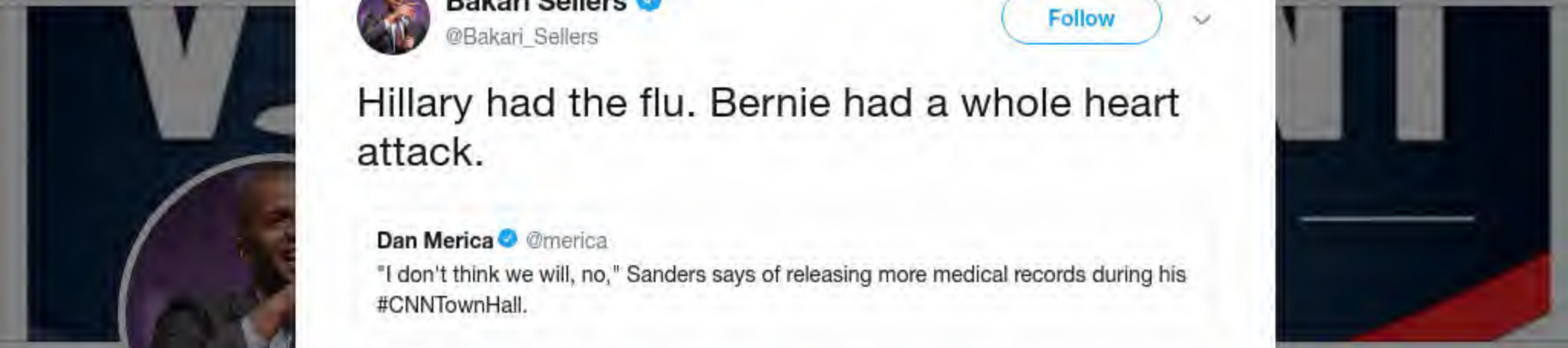

Bakari Sellers ✓
@Bakari_Sellers

Follow

Hillary had the flu. Bernie had a whole heart attack.

> **Dan Merica** ✓ @merica
> "I don't think we will, no," Sanders says of releasing more medical records during his #CNNTownHall.

6:37 PM - 18 Feb 2020

40 Retweets **152** Likes

9 40 152

Dan Freeman @DanFree542 · 2m
Replying to @Bakari_Sellers
🤣🤣🤣🤣🤣🤣

Elizabeth Radecic @eradecic · 2m
Replying to @Bakari_Sellers
This is shady AF.

1

John 🎈 @JMahr04 · 1m
Nobody has released more than Bernie.

By using Twitter's
analytics, persona
ng for

4 34 76

TexasRedFox13
@TexasRedFox13

Follow

Replying to @TexasRedFox13 @johncardillo and 2 others

Producer Alex
@AlexProducer11

Follow

WGN Exclusive: Rod Blagojevich speaks at Denver airport prior to flight home via.wgntv.com/UQpO4 via @WGNNews

WGN Exclusive: Rod Blagojevich speaks at Denver airport prior to flight home

Former Illinois Gov. Rod Blagojevich was released from a Colorado prison Tuesday hours after President Donald Trump announced he commuted Blagojevich's 14-year

wgntv.com

7:18 PM - 18 Feb 2020

2 Retweets **1** Like

2 1

TexasR
@TexasRedFox13
Jobs Not Mobs
U.S. Embassy
Joined Novem

By using Twitter's services you agree to our Cookies Use. We and our partners operate globally and use cookies, including for analytics, personalisation, and ads.

Angela Sta...
@theangiestanton

Proud ProLiFE... Pundit... Crimina... Advocate... Tele... BET... National...

Atlanta, GA
angelastanton...
Joined July 20...

Angela Stanton-King
@theangiestanton

Follow

I'm BLACK ☝🏾

> **Chelsea Handler** @chelseahandler
> While our president exonerates criminals and releases them from jail, notice what color they all are.

6:47 PM - 18 Feb 2020

39 Retweets **101** Likes

9 39 101

D.T.B.T. DEPLORABLE T-Bear Texas @TBearTexas · 8m
Replying to @theangiestanton
BOOM. Identity Politics 0, Reality 1

4

Emir's girl @emirandme · 8m
Replying to @theangiestanton
Boom! 💪🏾

1

Fran @franmc_fran · 6m
Replying to @theangiestanton
Just followed you after the news today....congratulations!!! Well deserved!!

By using Twitter's services you agree to our Cookies Use. We and our partners operate globally and use cookies, including for analytics, personalisation, and ads.

Jack Posob
@JackPosobiec

Veteran intel office
Christian, family n
Watch @DANN

Washington, D
Joined May 20

Jack Posobiec 🇺🇸
@JackPosobiec

Follow

I totally believe this!

> **The Washington Post** @washingtonpost
> Barr has told people close to Trump that he is considering quitting over the president's tweets, officials say washingtonpost.com/politics/trump…

7:25 PM - 18 Feb 2020

34 Retweets **155** Likes

86 34 155

Jake Webber @Jwebb2413 · 5m
Replying to @JackPosobiec
Sarcasm?

1 8

Lucas S.. @VFL2019 · 4m
Most definitely

3

Adriana @adim452 · 4m
Replying to @JackPosobiec
Distraction

1 2

By using Twitter's services you agree to our Cookies Use. We and our partners operate globally and use cookies, including for analytics, personalisation, and ads.

Michael R. Caputo

@MichaelRCaputo

Author "The Ukraine Hoax," 3-1-20 by @BombardierBooks, @25thID Veteran, @GratefulDead Head #MAGA Certified #BillsMafia PODCAST: stillstandingpodcast.com

NY & FL

theukrainehoax.com

Joined August 2009

Mike Cernovich @Cernovich · 14h

Have you ever had to start over? If so, what happened?

768 156 1.2K

Michael R. Caputo

@MichaelRCaputo

Follow

Replying to @Cernovich

I'll tell you when I know.

7:27 PM - 18 Feb 2020

3 Likes

3

© 2020 Twitter About Help Center Terms Privacy policy Imprint Cookies Ads info

By using Twitter's ... ng for
analytics, persona...

Home Ab... Account? Log in

15 11 26

LarryWirth @LarryWirth · 32m
Aren't you the guy who was paid by the Russians to make Putin look good?

3 1 6

Michael R. Caputo @MichaelRCaputo · 29m
No that's your mom.

1

Nick Lewek @nlewek · 8m
Are you serious that this is your response? I mean, you are a tool, but I figured you could come up with something a little better... then again, 5th grade humor. Much like your idol.

1 1 1

Michael R. Caputo
@MichaelRCaputo

Follow

Replying to @nlewek

22

7:41 PM - 18 Feb 2020

Michael R.
@MichaelRCaput...

Author "The Ukrai...
@BombardierBoo...
@GratefulDead H...
#BillsMafia PODC...
stillstandingpodca...

NY & FL

theukrainehoa...

Joined August...

© 2020 Twitter About Help Center Terms Privacy policy Imprint Cookies Ads info

Home
count? Log in

Techno Fog
@Techno_Fog
Lawyer / DMs alw
Joined Januar

Techno Fog
@Techno_Fog

Follow

The WaPo reporter - @mattzap - pushing the Barr quitting story...

Is the same reporter who lied that the altered Carter Page FISA evidence (CIA/Clinesmith) didn't affect the validity of the FISA application.

(It did.)

God speed @KerriKupecDOJ

7:23 PM - 18 Feb 2020

By using Twitter's services you agree to our analytics, personalisation, and ads. . We and our partners operate globally and use cookies, including for

Rep. David McSweeney
@1980reagan

Follow

Instead of telling us about his involvement in IL legislator misconduct cover-ups, #nevertrumper @jimdurkin82 is personally attacking @realDonaldTrump again. It's outrageous that tax raiser and career politician @jimdurkin82 keeps siding with DC socialists. #saynotosocialism

Mark Maxwell @MarkMaxwellTV
New: Illinois House Republican Leader Jim Durkin says jailed ex-gov Blagojevich was "rogue on steroids" when he "abused the office." Adds, "I guess @realDonaldTrump's not concerned about the state of Illinois next November."

3:30 PM - 18 Feb 2020 from Springfield, IL

13 Retweets **15** Likes

1 13 15

TheRealLocalMan @TheRealLocalMa1 · 1m
Replying to @1980reagan @John_KissMyBot and 2 others
Rod knows something...

Rep. David
@1980reagan
State Representa
husband and fath
Illinois taxes! Own
McSweeney for S
Joined Januar

By using Twitter's services you agree to our Cookies Use. We and our partners operate globally and use cookies, including for analytics, personalisation, and ads.

Michael R.

@MichaelRCaput

Author "The Ukrai
@BombardierBoo
@GratefulDead H
#BillsMafia PODC
stillstandingpodca

NY & FL

theukrainehoa

Joined August

Michael R. Caputo 🇺🇸🇺🇦
@MichaelRCaputo

Follow

Rinse, repeat.

The Dem's conjugal media never stops.

> **KerriKupecDOJ** @KerriKupecDOJ
> Addressing Beltway rumors: The Attorney General has no plans to resign.

7:48 PM - 18 Feb 2020

9 Retweets **29** Likes

3 9 29

chris dibble @dibble_chris · 8m
Replying to @MichaelRCaputo
Lol

BornFree 🇺🇸 @xxBornFree · 20m
Replying to @MichaelRCaputo
The story says he's "thinking about it", sooooo this statement doesn't refute that 🤔

Tuco Salamanca @TucoSal38055251 · 18m

By using Twitter's services you agree to our Cookies Use. We and our partners operate globally and use cookies, including for analytics, personalisation, and ads.

Michael R.

@MichaelRCaput

Author "The Ukrai
@BombardierBoo
@GratefulDead H
#BillsMafia PODC
stillstandingpodca

NY & FL

theukrainehoa

Joined August

Count? Log in

Michael R. Caputo

@MichaelRCaputo

Follow

"I wanna bite the hand that feeds me; I wanna bite that hand so badly." – @Nate_McMurray, unemployed

3:50 AM - 19 Feb 2020

3 Retweets **2** Likes

3

2

By using Twitter's
analytics, persona
Home
Ab
John Fusco
@JohnFusco12
Writer-producer o
Guns, Thunderhe
Highwaymen, cre
Series Marco Pol
night.
Nomad
john-fusco.co
Joined Novem
John Fusco
@JohnFusco12
Follow
This goes without saying, but please, People...
MAINE
DEPT. OF INLAND FISHERIES AND WILDLIFE
DO NOT FEED HALLUCINOGENS TO THE WEREWOLVES
4:30 AM - 19 Feb 2020
ng for
Log in

By using Twitter's services you agree to our Cookies Use. We and our partners operate globally and use cookies, including for analytics, personalisation, and ads.

Michael R.

@MichaelRCaput

Author "The Ukrai
@BombardierBoo
@GratefulDead H
#BillsMafia PODC
stillstandingpodca

NY & FL

theukrainehoax.com

Joined August 2009

Nate McMurray for Congress 2020 @Nate_McMurray · 3h

Make no mistake.

When you have BILLIONS in a town the size of Buffalo, you got power. Everyone —news papers, media—wants a taste. Needs it.

But that's what kept Buffalo back. That sort of insular good old boy mentality.

I know what I face. It fears me.

It fears us.

2 3 23

Michael R. Caputo 🇺🇸🇺🇦

@MichaelRCaputo

Follow

Replying to @Nate_McMurray

Nobody fears you Nate. 🤣

6:13 AM - 19 Feb 2020

© 2020 Twitter About Help Center Terms Privacy policy Cookies Ads info

By using Twitter's services you agree to our Cookies Use. We and our partners operate globally and use cookies, including for analytics, personalisation, and ads.

Home Ab... ...count? Log in

Michael R.

@MichaelRCaput

Author "The Ukrai
@BombardierBoo
@GratefulDead H
#BillsMafia PODC
stillstandingpodca

NY & FL

theukrainehoa

Joined August

Michael R. Caputo 🇺🇸🇺🇦
@MichaelRCaputo

Follow

Leftists want to control the press.

Nate McMurray for Congress 2020 @Nate_McMurray
The @TheBuffaloNews Editorial Board has been shilling so hard for Team Jacobs. So thirsty for that cash—editorial after editorial in his favor.

Do us a favor. Host a debate. Stop doing his dirty work for him....

6:16 AM - 19 Feb 2020

1 Retweet **12** Likes

4 1 12

William @ForrestTracker · 48m
Replying to @MichaelRCaputo
Yeah, Trump doesn't, he's one of the good guys.

1

Michael R. Caputo 🇺🇸🇺🇦 @MichaelRCaputo · 46m
64

joe @joeleverone · 45m
Replying to @MichaelRCaputo
As opposed to the President who criticizes the press daily with petty names and

By using Twitter's services you agree to our Cookies Use. We and our partners operate globally and use cookies, including for analytics, personalisation, and ads.

Michael R.

@MichaelRCaput

Author "The Ukra
@BombardierBoo
@GratefulDead Head #MAGA Certified
#BillsMafia PODCAST:
stillstandingpodcast.com

NY & FL

theukrainehoax.com

Joined August 2009

Nate McMurray for Congress 2020 @Nate_McMurray · Feb 17

I hear @PeteButtigieg say the opposite of what he said a year ago. Now he says that Singlepayer Healthcare will raise taxes. He doesn't mention the thousands of penalties under his plan. Nor does he say how weak his public option is.

BTW—SP not a fantasy. Works five miles away🇨🇦

6 14 89

Michael R. Caputo 🇺🇸🇺🇦

@MichaelRCaputo

Follow

Replying to @Nate_McMurray @PeteButtigieg

Nate, Canada is five miles away from NY26. Everyone knows you'll run there soon.

6:23 AM - 19 Feb 2020

© 2020 Twitter About Help Center Terms Privacy policy Cookies Ads info

By using Twitter's services you agree to our Cookies Use. We and our partners operate globally and use cookies, including for analytics, personalisation, and ads.

Michael R. Caputo

@MichaelRCaputo

Author "The Ukraine Hoax," 3-1-20 by @BombardierBooks, @25thID Veteran, @GratefulDead Head #MAGA Certified #BillsMafia PODCAST: stillstandingpodcast.c

© 2020 Twitter
About
Help Center
Terms
Privacy policy
Imprint
Cookies
Ads info

worked on Mueller's team during his 2017-2018 inquiry, further suggesting Durham's probe may be expanding into the activities of the Special Counsel's office

76 383 907

Michael R. Caputo @MichaelRCaputo

Follow

Replying to @johncardillo

John I sure hope you're right. I'm not optimistic.

6:27 AM - 19 Feb 2020

3 Retweets **34** Likes

3 3 34

John Cardillo @johncardillo · 52m

Replying to @MichaelRCaputo

I am with Durham. He's a different animal.

6 3 14

Michael R. Caputo @MichaelRCaputo · 28m

Ok. I'll take your word for it because I'm way to close to this fire to put it out.

1 4

1 more reply

daniel @dkol87 · 42m

Replying to @MichaelRCaputo @johncardillo

Michael, they are running the clock out. Lindsey Graham and other GOP in the

By using Twitter's
analytics, persona

Home Ab

Michael R.

@MichaelRCaput

Author "The Ukrai
@BombardierBoo
@GratefulDead H
#BillsMafia PODC
stillstandingpodca

NY & FL

theukrainehoa

Joined Augus

Paul Sperry @paulsperry_
BREAKING: Durham has interviewed several of the FBI investigators who worked on Mueller's team during his 2017-2018 inquiry, further suggesting Durham's probe may be expanding into the activities of the Special Counsel's office

57 295 700

Michael R. Caputo @MichaelRCaputo · 36m
John I sure hope you're right. I'm not optimistic.

3 3 27

John Cardillo @johncardillo · 33m
I am with Durham. He's a different animal.

6 3 12

Michael R. Caputo
@MichaelRCaputo

Follow

Replying to @johncardillo

Ok. I'll take your word for it because I'm way to close to this fire to put it out.

6:54 AM - 19 Feb 2020

2 Likes

2

© 2020 Twitter About Help Center Terms Privacy policy Imprint Cookies Ads info

INTERNET ARCHIVE

SIGN UP / LOG IN UPLOAD Search

ABOUT CONTACT BLOG PROJECTS HELP DONATE JOBS VOLUNTEER PEOPLE

DONATE

INTERNET ARCHIVE
WayBackMachine

http://twitter.com/web/20200219154247if_/https://twitter.co

Latest

Show All

Hrm.

The Wayback Machine has not archived that URL.

This page is available on the web!

Help make the Wayback Machine more complete!
Save this url in the Wayback Machine

Click here to search for all archived pages under
http://twitter.com/web/20200219154247if_/https://twitter.com/MichaelRCaputo/status/.

The Wayback Machine is an initiative of the Internet Archive, a 501(c)(3) non-profit, building a digital library of Internet sites and other cultural artifacts in digital form.
Other projects include Open Library & archive-it.org.

Your use of the Wayback Machine is subject to the Internet Archive's Terms of Use.

By using Twitter's services you agree to our Cookies Use. We and our partners operate globally and use cookies, including for analytics, personalization, and ads.

Donald Trump Jr.
@DonaldJTrumpJr

Follow

🚨🚨🚨Dems are mad at Trump for "abusing" his pardon power.
Total Presidential pardons/sentence commutations:

Carter: 566
Reagan: 406
H.W Bush: 77
Cigar Bill: 459
George W: 200
Obama: 1,927
Trump: 26

Please, by all means, educate me on abuse of power.

6:59 AM - 19 Feb 2020

1,984 Retweets **3,947** Likes

245 2.0K 3.9K

By using Twitter's
analytics, persona
ng for

Michael R.

@MichaelRCaput

Author "The Ukrai
@BombardierBoo
@GratefulDead Ha
#BillsMafia PODC
stillstandingpodca

NY & FL

theukrainehoa

Joined Augus

19 12 32

Long John Willoughby @JohnDoe1941 · 2h
What kind of garbage sucks up to Donald Trump.

1 1

Michael R. Caputo
@MichaelRCaputo

Follow

Replying to @JohnDoe1941

32

10:53 AM - 19 Feb 2020

© 2020 Twitter About Help Center Terms Privacy policy Imprint Cookies Ads info

By using Twitter's services you agree to our Cookies Use. We and our partners operate globally and use cookies, including for analytics, personalisation, and ads.

Michael R.

@MichaelRCaputo

Author "The Ukra...
@BombardierBoo..., ...Veteran,
@GratefulDead Head #MAGA Certified
#BillsMafia PODCAST:
stillstandingpodcast.com

NY & FL

theukrainehoax.com

Joined August 2009

Michael R. Caputo 🇺🇸🇺🇦 ✓
@MichaelRCaputo

Follow

This is incredible. Just, wow.

Roush Fenway ✓ @roushfenway
Ryan Newman has been treated and released from Halifax Medical Center

12:10 PM - 19 Feb 2020

17 Likes

17

Ads info

© 2020 Twitter About Help Center Terms Privacy policy Cookies Ads info

By using Twitter's services you agree to our Cookies Use. We and our partners operate globally and use cookies, including for analytics, personalisation, and ads.

Michael R.

@MichaelRCaputo

Author "The Ukrai
@BombardierBoo
@GratefulDead Ha
#BillsMafia PODC
stillstandingpodca

NY & FL

theukrainehoa

Joined August

Michael R. Caputo
@MichaelRCaputo

Follow

These nutjobs have no souls. Crazy mutts.

Techno Fog @Techno_Fog
Judge Amy Berman Jackson is now granting leave to file hysterical letters in support of sentencing Roger Stone.

Letters that attack AG Barr w/ conspiracy theories....

12:13 PM - 19 Feb 2020

9 Retweets **42** Likes

5 9 42

DSabatino @MGMTino · 1h
Replying to @MichaelRCaputo
When is it time for some oversight and investigating of judges?
@SenateGOP @JudiciaryGOP @RandPaul

1

YupItsMe @Thomasdiscerns · 2h
Replying to @MichaelRCaputo
The old "former registered Republican" line.

Most likely BS and should be checked. If not

By using Twitter's services you agree to our Cookies Use. We and our partners operate globally and use cookies, including for analytics, personalisation, and ads.

Michael R.

@MichaelRCaput

Author "The Ukrai...
@BombardierBoo...
@GratefulDead H...
#BillsMafia PODC...
stillstandingpodca...

NY & FL

theukrainehoax.com

Joined August 2009

Super Elite Brent @BHVT · 2h

@MichaelRCaputo I think if the judge tomorrow in Roger Stone's case was smart, she'd sentence him to 18 months or so. It would make it harder for Trump to #PardonRogerStone if the sentence is light. Anything more makes it a lot easier for Trump to pardon. Your thoughts?

1

Michael R. Caputo

@MichaelRCaputo

Follow

Replying to @BHVT

I think while the judge is slightly more predictable than the President, who is not predictable at all.

1:09 PM - 19 Feb 2020

1 Like

1

© 2020 Twitter About Help Center Terms Privacy policy Imprint Cookies Ads info

By using Twitter's
analytics, persona

Home Ab

ng for

Log in

Michael R.

@MichaelRCaput

Author "The Ukrai
@BombardierBoo
@GratefulDead H
#BillsMafia PODC
stillstandingpodca

NY & FL

theukrainehoa

Joined August

Michael R. Caputo
@MichaelRCaputo

Follow

I remember this 1/10/14 meeting with @Neilyoung in @realDonaldTrump's Trump Tower office, a very chummy confab where Neil asked DJT for $3 million. I guess Neil felt differently not so long ago.

Still love his music tho. Legend.
twitter.com/USATODAY/statu ...

By using Twitter's
analytics, persona

Home Ab

Michael R.

@MichaelRCaput

Author "The Ukrai
@BombardierBoo
@GratefulDead Ha
#BillsMafia PODC
stillstandingpodca

NY & FL

theukrainehoa

Joined August 2009

7 20 42

Jenxyb @Jenxyb1 · 54m
Did Trump give him the $3 million?

1

Michael R. Caputo
@MichaelRCaputo

Follow

Replying to @Jenxyb1 @Neilyoung

The media could not be played.

5:10 PM - 19 Feb 2020

© 2020 Twitter About Help Center Terms Privacy policy Imprint Cookies Ads info

Michael Caputo can't even articulate why Roger Stone deserves leniency.

3 4 42

East Aurora Dem @dem_aurora · 16m

Caputo just runs his mouth without articulating anything.

1

Michael R. Caputo

@MichaelRCaputo

Follow

Replying to @dem_aurora

6:59 PM - 19 Feb 2020

© 2020 Twitter About Help Center Terms Privacy policy Imprint Cookies Ads info

By using Twitter's
analytics, persona

ng for

Home Ab

count? Log in

He got in no trouble for that.

1

adam randazzo @dazzo716 · 2h

He is the worst. An absolutely terrible person. I'm sorry you have to go through that.

2 1

Michael R. Caputo

@MichaelRCaputo

Follow

Replying to @dazzo716

7:06 PM - 19 Feb 2020

Michael R.

@MichaelRCaput

Author "The Ukrai
@BombardierBoo
@GratefulDead H
#BillsMafia PODC
stillstandingpodca

NY & FL

theukrainehoa

Joined Augus

© 2020 Twitter About Help Center Terms Privacy policy Imprint Cookies Ads info

It was determined they helped trump win the election with hacking. Many pro trump bots originate from Russia. Many new witnesses come out and say Trump worked with Russia Assange being latest. There was caputo who contradicts his self regarding being a tie between T and Russia

4

Michael R. Caputo
@MichaelRCaputo

Follow

Replying to @SahhidUddin1 @SusanRLane @commonsense0911

7:09 PM - 19 Feb 2020

© 2020 Twitter About Help Center Terms Privacy policy Cookies Ads info

By using Twitter's services you agree to our Cookies Use. We and our partners operate globally and use cookies, including for analytics, personalisation, and ads.

Michael R.

@MichaelRCaput

Author "The Ukrai
@BombardierBoo
@GratefulDead Ha
#BillsMafia PODC
stillstandingpodca

NY & FL

theukrainehoa

Joined August

Michael R. Caputo 🇺🇸🇺🇦 ✓

@MichaelRCaputo

Follow

Not one candidate on that stage wants anything to do with @MikeBloomberg. They clearly despise him buying into this game late. How will he unite @TheDemocrats? Are they all for sale?

7:12 PM - 19 Feb 2020

11 Retweets **44** Likes

6 11 44

A. Newsman @a_newsman · 18m

Replying to @MichaelRCaputo @MikeBloomberg @TheDemocrats

Yes

Mike Reisch @MReischMike · 14m

Replying to @MichaelRCaputo @MikeBloomberg @TheDemocrats

Nope, but a lot of them are. Same with Washington establishment.

spirit child @spiritchild11 · 11m

Replying to @MichaelRCaputo @MikeBloomberg @TheDemocrats

sanguinegop's profile

Keyboard Shortcuts

s are avail

Skip to content

Twitter's services y

isation, and

Close

Home Home Home

About

earch query Search Twitter

Saved searches

- Remove

Tweets

Have an account?

Phone, email, or username

Password

@sanguinegop

Be

New to Twitter?

Joined November 2012

Tweets

- © 2020 Twitter
- About
- Help Center
- Terms
- Privacy policy
- Imprint
- Cookies
- Ads info

Turn on Not now

Search for a neighborhood o

Tweet with a locat

You can add location inform

the option to delete your Twe

plications. You always have

Follow Follow @sanguinegop

Following Following @sanguinegop

Unfollow Unfollow @sanguinegop

Blocked Blocked @sanguinegop

Unblock Unblock @sanguinegop

Pending Pending follow request from @sanguinegop

Cancel your follow request to @sanguinegop

More

- Copy link to Tweet
- Embed Tweet
- Report Tweet

Chris Grant

Tonight's big winner is @Mike2020 media consultants who just starting doubling the Super Tuesday spend.

6:50 PM - 19 Feb 2020 from Clarence Center, NY

- 5 Likes
-

2 replies 0 retweets 5 likes

Reply 2

Retweet Retweeted

Like 5 Liked 5

1. 1. 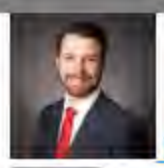

Blake Gober5 @blakebgober m5 minutes ago

More

- Copy link to Tweet
- Embed Tweet
- Report Tweet

Replying to @sanguinegop @Mike2020

Not gonna lie, I wish I was his media buyer. I could retire tomorrow

0 replies 0 retweets 0 likes

Reply

Retweet Retweeted

Like Liked

Thanks. Twitter will use this to make your timeline better. Undo

Undo

2. 1.

Drew Ludwig4 @DrewLudwig m4 minutes ago

More

Home Moments Search Twitter Have an account? Log in

Bakari Sellers @Bakari_Sellers

Former SC House
Democratic nomi
@CNN @StromLa
Vanishing Country

Denmark, SC
harpercollins.c
Joined Januar

Bakari Sellers @Bakari_Sellers

Follow

Binders full of women.

> **Laura Barrón-López** @lbarronlopez
> Mike Bloomberg campaign blast in middle of debate: "Mike Bloomberg Has Hired And Promoted Women To Senior Roles"

7:10 PM - 19 Feb 2020

40 Retweets **276** Likes

10 40 276

BODS @adambodily · 6m
Replying to @Bakari_Sellers
Yes—-@MittRomney !!

Leopard Lady @MarciMcCall24 · 6m
Replying to @Bakari_Sellers
Well he has in all fairness

Jason Helsdon @jhelsdon2478 · 5m
Replying to @Bakari_Sellers
Horse faced lesbians?

By using Twitter's services you agree to our Cookies Use. We and our partners operate globally and use cookies, including for analytics, personalisation, and ads.

Home Ab... ...count? Log in

Michael R. Caputo
@MichaelRCaputo

Follow

@PeteButtigieg is by far the most articulate person on the Democrat debate stage. His message is way off, but he's the best communicator.

7:49 PM - 19 Feb 2020

4 Likes Big

1 4

Doug Edwards @xooglr · 17m

Replying to @MichaelRCaputo @PeteButtigieg

Disagree. Maybe in a high school debate, but tell me one thing he said tonight people will remember tomorrow. Elizabeth Warren is what people will be talking about.

Michael R.
@MichaelRCaput...

Author "The Ukrai...
@BombardierBoo...
@GratefulDead H...
#BillsMafia PODC...
stillstandingpodca...

NY & FL

theukrainehoa...

Joined Augus...

© 2020 Twitter About Help Center Terms Privacy policy Imprint Cookies Ads info

Home Moments Search Twitter Have an account? Log in

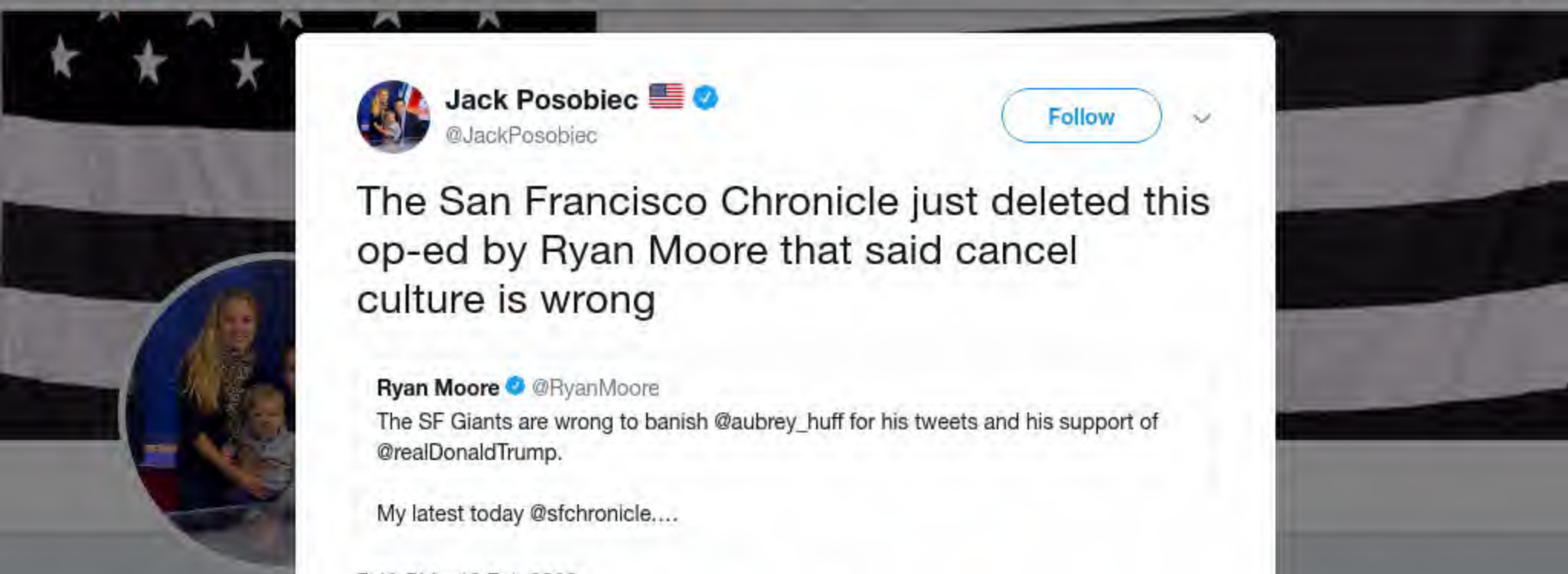

Jack Posobiec 🇺🇸
@JackPosobiec

Follow

The San Francisco Chronicle just deleted this op-ed by Ryan Moore that said cancel culture is wrong

> **Ryan Moore** @RyanMoore
> The SF Giants are wrong to banish @aubrey_huff for his tweets and his support of @realDonaldTrump.
>
> My latest today @sfchronicle....

7:40 PM - 19 Feb 2020

44 Retweets **88** Likes

3 44 88

Cinema Sinner @CinemaSinner · 2m
Replying to @JackPosobiec
The Infinity Cancel Wars

Dailey Goodwins @DaileyOfficial · 2m
Replying to @JackPosobiec
The Irony

By using Twitter's services you agree to our Cookies Use. We and our partners operate globally and use cookies, including for analytics, personalisation, and ads.

Michael R.

@MichaelRCaputo

Author "The Ukrai
@BombardierBoo
@GratefulDead H
#BillsMafia PODC
stillstandingpodca

NY & FL

theukrainehoa

Joined August

Michael R. Caputo
@MichaelRCaputo

Follow

Good morning to everyone but you, lefty resistance douche who gets off on hoping Roger Stone dies in prison.

4:30 AM - 20 Feb 2020

18 Retweets **60** Likes

6 18 60

Christopher Owens @CDO55 · 13m
Replying to @MichaelRCaputo
I think most smile at the thought of him being someone's bi...

1

This Tweet is unavailable.

BeBe @PV99793864 · 4m
Replying to @MichaelRCaputo
Good morning sir. Your friend Roger is going to be set free soon. It is going to be a good day! Pardons feel very good to the recipient. Voice of experience tells me so.

By using Twitter's
analytics, persona
ng for

Michael R. Caputo
@MichaelRCaputo

Follow

The last victim of the Russia hoax, Roger Stone must never spend a moment in jail. The President and the First Lady know the Stone family has suffered enough.

@realDonaldTrump please
#PardonRogerStone

10:55 AM - 20 Feb 2020

Home
Log in
Michael R.
Author "The Ukrai
@BombardierBoo
@GratefulDead H
#BillsMafia PODC
stillstandingpodca
NY & FL
theukrainehoa
Joined August

By using Twitter's
analytics, persona
ng for

2 8 43

PhoebeCaulfield @PhoebeC60438330 · 12m
This wins Twitter today

1 1

Michael R. Caputo 🇺🇸🇺🇦
@MichaelRCaputo

Follow

Replying to @PhoebeC60438330

15

10:56 AM - 20 Feb 2020

© 2020 Twitter About Help Center Terms Privacy policy Imprint Cookies Ads info

By using Twitter's
analytics, persona

Home Ab

Michael R.

@MichaelRCaput

Author "The Ukrai
@BombardierBoo
@GratefulDead Ha
#BillsMafia PODC
stillstandingpodca

NY & FL

theukrainehoa

Joined August

30 31 152

David Aaron Greenberg @davidagreenber7 · 1h
Project Rasputin

1

Michael R. Caputo
@MichaelRCaputo

Follow

Replying to @davidagreenber7

🤣

10:57 AM - 20 Feb 2020

2

Show more replies

By using Twitter's services you agree to our Cookies Use. We and our partners operate globally and use cookies, including for analytics, personalisation, and ads.

JerryInFTL
Rube) ~ Tex
88022
@JPelusio

#MAGA since the

Fort Lauderda

Joined Septe

JerryInFTL (Boomer Rube) ~ Text ...
@JPelusio

Follow

Based on what @JackPosobiec has been tweeting from the courtroom, it appears #RogerStone is getting railroaded. Time for @realDonaldTrump to issue the pardon.

cc: @MichaelRCaputo

8:30 AM - 20 Feb 2020

1 Retweet **2** Likes

1 1 2

Show more replies

© 2020 Twitter About Help Center Terms Privacy policy Imprint Cookies Ads info

By using Twitter's
analytics, persona
ng for
Home Ab
count? Log in

47 36 66

Justin Martino @Jusez0r · 5m
Project Rasputin

1 1 3

Michael R. Caputo
@MichaelRCaputo

Follow

Replying to @Jusez0r @realDonaldTrump

😂🤣😂🤣

11:01 AM - 20 Feb 2020

Michael R.
@MichaelRCaputo
Author "The Ukrai
@BombardierBoo
@GratefulDead H
#BillsMafia PODC
stillstandingpodca
NY & FL
theukrainehoa
Joined August 2020

© 2020 Twitter About Help Center Terms Privacy policy Imprint Cookies Ads info

By using Twitter's
analytics, persona

Home Ab

ng for

Account? Log in

Michael R.

@MichaelRCaput

Author "The Ukrai
@BombardierBoo
@GratefulDead H
#BillsMafia PODC
stillstandingpodca

NY & FL

theukrainehoa

Joined August

emptywheel @emptywheel
Reminder: Caputo has never explained what Project Rasputin is.
twitter.com/MichaelRCaputo…

1 1

Michael R. Caputo 🇺🇸🇺🇦
@MichaelRCaputo

Follow

Replying to @AdrianWapcaplet @realDonaldTrump

HAHAHAHAHAHAHA! 🙄

11:04 AM - 20 Feb 2020

© 2020 Twitter About Help Center Terms Privacy policy Cookies Ads info

By using Twitter's
analytics, persona
ng for

86 64 127

Bill G @bill_garbe · 7m

You're all traitors who will never suffer enough for the things you did.

1 1

Michael R. Caputo 🇺🇸🇺🇦 ✓

@MichaelRCaputo

Follow

Replying to @bill_garbe

5 🤣

11:05 AM - 20 Feb 2020

6

Show more replies

© 2020 Twitter About Help Center Terms Privacy policy Imprint Cookies Ads info

80 59 115

Leslie Nielsen's cousin @DanishSeinfeld · 4m

covering up election crimes should cost your nuts. he's lucky

1

Michael R. Caputo

@MichaelRCaputo

Follow

Replying to @DanishSeinfeld

15

11:05 AM - 20 Feb 2020

1

Show more replies

© 2020 Twitter About Help Center Terms Privacy policy Cookies Ads info

By using Twitter's
analytics, persona
ng for

95 73 155

MC @MitchelComstein · 10m
I don't think "suffered" means what you think it means.

1

Michael R. Caputo
@MichaelRCaputo

Follow

Replying to @MitchelComstein

14

11:08 AM - 20 Feb 2020

1

Show more replies

© 2020 Twitter About Help Center Terms Privacy policy Imprint Cookies Ads info

By using Twitter's services you agree to our Cookies Use. We and our partners operate globally and use cookies, including for analytics, personalisation, and ads.

@everevolve89 · 6m

@MichaelRCaputo won't talk about Project Rasputin and knows that @realDonaldTrump is bought-off by Russian oligarchs. The truth can only hide behind your lies for so long. @DonaldJTrumpJr is getting indicted.

1

Michael R. Caputo

@MichaelRCaputo

Follow

Replying to @everevolve89

1 😂

11:10 AM - 20 Feb 2020

Michael R.

@MichaelRCaputo

Author "The Ukraine Hoax," 3-1-20 by @BombardierBooks, @25thID Veteran, @GratefulDead Head #MAGA Certified #BillsMafia PODCAST: stillstandingpodcast.com

NY & FL

theukrainehoax.com

Joined August 2009

© 2020 Twitter About Help Center Terms Privacy policy Imprint Cookies Ads info

By using Twitter's
analytics, persona
ng for

116 82 193

maralagofuckyourself @maralagofuckyou · 19m

I hope he and his back tattoo enjoy the shitty food and five star accommodations of whichever federal penitentiary his criminal ass is sent to.

1

Michael R. Caputo

@MichaelRCaputo

Follow

Replying to @maralagofuckyou

9

11:10 AM - 20 Feb 2020

© 2020 Twitter About Help Center Terms Privacy policy Imprint Cookies Ads info

By using Twitter's services you agree to our Cookies Use. We and our partners operate globally and use cookies, including for analytics, personalisation, and ads.

Marquez de la Plata
@capnmike

Follow

Agree...NOT ONE DAY!! Please pardon now @realDonaldTrump

Michael R. Caputo @MichaelRCaputo
The last victim of the Russia hoax, Roger Stone must never spend a moment in jail. The President and the First Lady know the Stone family has suffered enough.

11:10 AM - 20 Feb 2020

© 2020 Twitter About Help Center Terms Privacy policy Cookies Ads info

Marquez de...
@capnmike

Born to Sail, force...

Palacios, TX
secure24kgold.com
Joined January 2009

Burn it all @NoJusticeYet · 8m

Aren't you part of the "personal responsibility" crowd? Typical lying conservative.

1

Michael R. Caputo

@MichaelRCaputo

Follow

Replying to @NoJusticeYet

85

11:12 AM - 20 Feb 2020

1

Burn it all @NoJusticeYet · 3m

Replying to @MichaelRCaputo

Home Moments Search Twitter Have an account? Log in

Michael R.

@MichaelRCaput

Author "The Ukrai
@BombardierBoo
@GratefulDead Ha
#BillsMafia PODC
stillstandingpodca

NY & FL

theukrainehoa

Joined August

Michael R. Caputo 🇺🇸🇺🇦
@MichaelRCaputo

Follow

"This is a travesty and miscarriage of justice," former Trump campaign adviser Michael Caputo told The Washington Times. "This is the final gasp of the bogus Russia investigation and gives the president everything he needs to pardon Roger Stone."

11:16 AM - 20 Feb 2020

7 Retweets **12** Likes

3 7 12

McHabeeb @habeeb_mc · 11s

Replying to @MichaelRCaputo

Well, he's going to be pardoned but now we find out what #BARR is all about, right?

INTERNET ARCHIVE
SIGN UP / LOG IN
UPLOAD
Search
ABOUT CONTACT BLOG PROJECTS HELP DONATE JOBS VOLUNTEER PEOPLE

DONATE

INTERNET ARCHIVE
WayBackMachine

http://twitter.com/web/20200220193304if_/https://twitter.co

Latest

Show All

Hrm.

The Wayback Machine has not archived that URL.

This page is available on the web!

Help make the Wayback Machine more complete!
Save this url in the Wayback Machine

Click here to search for all archived pages under
http://twitter.com/web/20200220193304if_/https://twitter.com/MichaelRCaputo/status/.

The Wayback Machine is an initiative of the Internet Archive, a 501(c)(3) non-profit, building a digital library of Internet sites and other cultural artifacts in digital form.
Other projects include Open Library & archive-it.org.

Your use of the Wayback Machine is subject to the Internet Archive's Terms of Use.

139 101 234

Jim Raffensperger @jimraffjim · 13m

Fixed: The main perpetrator of the Russian collusion, Roger Stone must spend his time in jail. The President and the First Lady know that Stone is corrupt through and through and will protect him. #GOPCorruptionOverCountry #VoteBlue

1

Michael R. Caputo

@MichaelRCaputo

Follow

Replying to @jimraffjim

63

11:34 AM - 20 Feb 2020

© 2020 Twitter About Help Center Terms Privacy policy Imprint Cookies Ads info

By using Twitter's services you agree to our Cookies Use. We and our partners operate globally and use cookies, including for analytics, personalisation, and ads.

Michael R.

@MichaelRCaput

Author "The Ukrai
@BombardierBoo
@GratefulDead Ha
#BillsMafia PODC
stillstandingpodca

NY & FL

theukrainehoa

Joined August

Michael R. Caputo 🇺🇸🇺🇦 ✓
@MichaelRCaputo

Follow

Roger Stone got 40 months for lying to Congress.

Michael Cohen got 2 months for lying to Congress.

11:39 AM - 20 Feb 2020

6 Retweets **17** Likes

3 6 17

Jan Ebbinge @JohnTubeman · 2m
Replying to @MichaelRCaputo
He threatened a witness.

Show more replies

© 2020 Twitter About Help Center Terms Privacy policy Cookies Ads info

By using Twitter's services you agree to our Cookies Use. We and our partners operate globally and use cookies, including for analytics, personalisation, and ads.

Michael R. Caputo 🇺🇸🇺🇦 ✓
@MichaelRCaputo

Follow

The Sick Resistance finds rape hilarious.

Ron Snyder @RonSnyd94822406
Replying to @rjldenny @CheriJacobus @MichaelRCaputo

And a year's supply of soap on a rope!

Barn Ass Scented...

11:42 AM - 20 Feb 2020

2 Retweets **9** Likes

4 2 9

Charles Eichholz @CharlesEichholz · 3m
Replying to @MichaelRCaputo
"When you're a star they let you do it....you can do anything."

By using Twitter's
analytics, persona
ng for

141 104 240

Make Nazis Scared Again @RW11081487 · 11m

Look how fucking stupid you both look.

1

Michael R. Caputo

@MichaelRCaputo

Follow

Replying to @RW11081487

30 🤣

11:43 AM - 20 Feb 2020

© 2020 Twitter About Help Center Terms Privacy policy Cookies Ads info

By using Twitter's services you agree to our Cookies Use. We and our partners operate globally and use cookies, including for analytics, personalisation, and ads.

Home Ab... ...count? Log in

Michael R. Caputo @MichaelRCaputo · 4h

The Sick Resistance finds rape hilarious.

Ron Snyder @RonSnyd94822406

Replying to @rjldenny @CheriJacobus @MichaelRCaputo

And a year's supply of soap on a rope!

Barn Ass Scented...

10 6 21

THERES A CRIMINAL IN THE WHITE HOUSE @Drak625 · 1h

I'm sure if Trump said that at a hate errr Trump rally, you would be clapping like it was from the lips of God himself...

Moron!

1

Michael R. Caputo

@MichaelRCaputo

Follow

Replying to @Drak625

48 🤣

3:31 PM - 20 Feb 2020

Michael R.

@MichaelRCaput

Author "The Ukrai
@BombardierBoo
@GratefulDead H
#BillsMafia PODC
stillstandingpodca

NY & FL

theukrainehoa

Joined Augus

© 2020 Twitter About Help Center Terms Privacy policy Imprint Cookies Ads info

Jared @Sarda2x · 2h

Oh bless you child. Stone was convicted! Hillary was never brought to trial. The village called...they do NOT want you back.

2

Michael R. Caputo

@MichaelRCaputo

Follow

Replying to @Sarda2x

12

3:31 PM - 20 Feb 2020

© 2020 Twitter About Help Center Terms Privacy policy Imprint Cookies Ads info

Michael R.

@MichaelRCaputo

Author "The Ukraine Hoax," 3-1-20 by @BombardierBooks, @25thID Veteran, @GratefulDead Head #MAGA Certified #BillsMafia PODCAST: stillstandingpodcast.com

NY & FL

theukrainehoax.com

Joined August 2009

Privacy policy Imprint
Cookies Ads info

12 129 196

Yossi Gestetner
@YossiGestetner

Follow

Replying to @PoliticalShort

Both cases are run by the same office who 3 days apart released a memo that it wants prison for Stone and a letter that it gives McCabe a pass.

cc @MichaelRCaputo

1:10 PM - 20 Feb 2020

18 Retweets **26** Likes

2 18 26

Bad Cheddar @chad_witter · 11m

Replying to @YossiGestetner @PoliticalShort @MichaelRCaputo

Need to move any political related case outside of DC. That office seems to be the problem.

2

Colby Meyer @Showtime2283 · 11m

Replying to @YossiGestetner @PoliticalShort @MichaelRCaputo

MichaelRCaputo's profile
Keyboard Shortcu
Close
Search Twitter
Have
Tweets
Have an account?
Phone, email, or username
Password
@MichaelRCaputo Forgot pass
New to Twitter?
Joined August 2009
Tweets
© 2020 Twitter
About
Help Center
Terms
Privacy policy
Imprint
Cookies
Ads info

1. **Michael R. Caputo** 🇺🇸🇺🇦 Verified account @**MichaelRCaputo** 5h5 hours ago

More
- Copy link to Tweet
- Embed Tweet
- Report Tweet

The last victim of the Russia hoax, Roger Stone must never spend a moment in jail. The President and the First Lady know the Stone family has suffered enough. @**realDonaldTrump** please **#PardonRogerStone**pic.twitter.com/W9ZLrVtE7f

188 replies 166 retweets 406 likes

Reply 188
Retweet 166
Retweeted 166
Like 406
Liked 406

2. **Jon beeson** 13 @**JonChanninguy** m13 minutes ago

More
- Copy link to Tweet
- Embed Tweet
- Report Tweet

Project rasputin? Tell us all about it

1 reply 0 retweets 0 likes

Reply 1
Retweet
Retweeted
Like
Liked

Following Following @**MichaelRCaputo**
Unfollow Unfollow @**MichaelRCaputo**
Blocked Blocked @**MichaelRCaputo**
Unblock Unblock @**MichaelRCaputo**
Pending Pending follow request from @**MichaelRCaputo**
Cancel Cancel your follow request to @**MichaelRCaputo**

More
- Copy link to Tweet
- Embed Tweet
- Report Tweet

Michael R. Caputo Verified account
Replying to @**JonChanninguy**
@**MichaelRCaputo**

1

3:34 PM - 20 Feb 2020
0 replies 0 retweets 0 likes

Reply
Retweet
Retweeted
Like
Liked

Back to top ↑

Loading seems to be taking a while.

Twitter may be over capacity or experiencing a momentary hiccup. Try again or visit Twitter Status for more information.

Dismiss

- **Tweet with a l**

You can add location information to your Tweets, such as your city or precise location, from the web and via third-party applications. You always have the option to delete yo

Turn on
Not now

Search for a neighborhood o

Promoted Tweet

false

- © 2020 Twitter
- About
- Help Center
- Terms
- Privacy policy
- Imprint
- Cookies
- Ads info

By using Twitter's services you agree to our Cookies Use. We and our partners operate globally and use cookies, including for analytics, personalisation, and ads.

Michael R. Caputo

@MichaelRCaputo

Follow

Catch me on Fox News with Tucker Carlson Thursday at 825pm

3:36 PM - 20 Feb 2020

3 Retweets **3** Likes

1 3 3

Becky @Gams36466168 · 12s

Replying to @MichaelRCaputo

I will be watching!

By using Twitter's services you agree to our Cookies Use. We and our partners operate globally and use cookies, including for analytics, personalisation, and ads.

Home Ab... ...count? Log in

Michael R. Caputo
@MichaelRCaputo

Follow

Enough of these leaks. Enough! @realDonaldTrump should fire every mother's son in that meeting.

3:45 PM - 20 Feb 2020

7 Retweets **31** Likes

5 7 31

Gone In The Wind @mytimeisuphere · 6m
Replying to @MichaelRCaputo @realDonaldTrump
don't worry he's monitoring the situation while lives are ruined and families are bankrupted

Charles Eichholz @CharlesEichholz · 2m
Replying to @MichaelRCaputo @realDonaldTrump
Yeah-we should never know what our government is up to, especially not GLORIOUS LEADER!

Michael R.
@MichaelRCaput
Author "The Ukrai
@BombardierBoo
@GratefulDead H
#BillsMafia PODC
stillstandingpodca
NY & FL
theukrainehoa
Joined August

By using Twitter's
analytics, persona

Home Ab

5 8 24

A SUPER BOWL Fantasy @BuffaloBRAUN · 23m
Talking your book?

1

Michael R. Caputo
@MichaelRCaputo

Follow

Replying to @BuffaloBRAUN

RJS

The media could not be played.

3:56 PM - 20 Feb 2020

1 Retweet **1** Like

1 1

Michael R.

@MichaelRCaput

Author "The Ukrai
@BombardierBoo
@GratefulDead H
#BillsMafia PODC
stillstandingpodca

NY & FL

theukrainehoa

Joined August

By using Twitter's services you agree to our Cookies Use. We and our partners operate globally and use cookies, including for analytics, personalisation, and ads.

Michael R.

@MichaelRCaput

Author "The Ukrai
@BombardierBoo
@GratefulDead H
#BillsMafia PODC
stillstandingpodca

NY & FL

theukrainehoa

Joined August

Michael R. Caputo 🇺🇸🇺🇦 ✓
@MichaelRCaputo

Follow

Today wasn't a sentencing hearing. It was a Resistance tryout for an appointment to the federal appeals court.

> **ALX** 🇺🇸 @alx
> Judge Amy Berman Jackson said Roger Stone "was not prosecuted for standing up for the President. He was prosecuted for covering up for the President."
>
> Covering up what?...

5:53 PM - 20 Feb 2020

22 Retweets **74** Likes

3 22 74

Jaimeoh @JaimeSachiko · 10m
Replying to @MichaelRCaputo
Re: Tucker segment. You said to go to Freerogerstone.com to sign the petition. I've been trying to access it for the last 5 minutes and it won't load.

By using Twitter's
analytics, persona
ng for
Home Ab
Log in

Michael R.
@MichaelRCaput
Author "The Ukrai
@BombardierBoo
@GratefulDead H
#BillsMafia PODC
stillstandingpodca
NY & FL
theukrainehoa
Joined Augus

Michael R. Caputo @MichaelRCaputo · 6h

Roger Stone got 40 months for lying to Congress.

Michael Cohen got 2 months for lying to Congress.

67 467 850

Andrew Schneider @schnerder · 23m

What's your point? Cohen cooperated. Stone obstructed, threatened witnesses, and defied orders. But who cares, maybe @realDonaldTrump will see your tweet and pardon you for your crimes against intellectual honesty. Or maybe you just don't know jack about law enforcement.

1

Michael R. Caputo
@MichaelRCaputo

Follow

Replying to @schnerder

61

5:54 PM - 20 Feb 2020

1

Andrew Schneider @schnerder · 6m

Replying to @MichaelRCaputo

Feel free to be 62. Intellectual honesty can be contagious.

© 2020 Twitter About Help Center Terms Privacy policy Imprint Cookies Ads info

By using Twitter's services you agree to our Cookies Use. We and our partners operate globally and use cookies, including for analytics, personalisation, and ads.

Michael R. Caputo @MichaelRCaputo · 6h

Roger Stone got 40 months for lying to Congress.

Michael Cohen got 2 months for lying to Congress.

63 451 815

Joshua Ferguson
@HourlyStruggle

Follow

Replying to @MichaelRCaputo @LarryOConnor

James Clapper got to keep his job as Obama's Director of National Intelligence despite lying to Congress.

5:10 PM - 20 Feb 2020

Joshua Fer
@HourlyStruggle

Father. Husband. Chronic Malcontent
Host of The Houri
youtube.com/cha
model? Not for free.

California, USA
TheHourlyStruggle.com
Joined March 2017

© 2020 Twitter About Help Center Terms Privacy policy Imprint Cookies Ads info

By using Twitter's services you agree to our Cookies Use. We and our partners operate globally and use cookies, including for analytics, personalisation, and ads.

×

Doug Brown

@Kappertisle

Writer/Consultant/Former Exec Dir Nathan Hale Institute/Former Contributor Newsmax, GOPUSA, Time-Life Books.

Virginia

escapekappertisle.wordpress.com

© 2020 Twitter
About
Help Center
Terms
Privacy policy
Imprint
Cookies
Ads info

MichaelRCaputo's profile

Keyboard Shortcu

Close

Search Twitter

Tweets

Have n account?

Phone, email, or username

Password

Remember me · Forgot passw

@MichaelRCaputo

Author "The Ukraine Hoax," S

New to Twitter?

Sign up

theUkrainehoax.com

Joined August 2009

Tweets

- © 2020 Twitter
- About
- Help Center
- Terms
- Privacy policy
- Cookies
- Ads info

Dismiss

- Tweet with a lo

You can add location information to your Tweets, such as your city or precise location, from the web and via third-party applications. You always have the option to delete your Tweet location history. Learn more

Turn on · Not now

Search for a neighborhood o

1. Dan Acton 🇺🇸 🇮🇱 Text TRUMP to 88022@Dannoacton

11m 11 minutes ago

More

- Copy link to Tweet
- Embed Tweet

.@MichaelRCaputo, great appearance on @TuckerCarlson. Please tell me why @realDonaldTrump's amazing legal team never files complaints the Bar Assoc or SCOTUS over rogue Judge like in #RogerStone case, card carrying lawyers like Comey, etc. @RudyGiuliani @JaySekulow @JordanSekulow

1 reply 1 retweet 3 likes

Reply 1

Retweet 1 | Retweeted 1

Like 3 | Liked 3

Follow Follow @MichaelRCaputo

Following Following @MichaelRCaputo

Unfollow Unfollow @MichaelRCaputo

Blocked Blocked @MichaelRCaputo

Unblock Unblock @MichaelRCaputo

Pending Pending follow request from @Mich… to @TuckerCarlson and 3 others

Cancel Cancel your follow request to @MichaelRCaputo

More

- Copy link to Tweet
- Embed Tweet

Michael R. Caputo Verified account

Replying to @Dannoacton @TuckerCarlson and

@MichaelRCaputo

pic.twitter.com/09NJvLaNbo

5:58 PM - 20 Feb 2020

- 1 Retweet
- 1 Like
-

0 replies 1 retweet 1 like

Reply

Retweet 1 | Retweeted 1

Like 1 | Liked 1

Back to top ↑

Loading seems to be taking a while.

Twitter may be over capacity or experiencing a momentary hiccup. Try again or visit Twitter Status for more information.

Promoted Tweet

false

By using Twitter's
analytics, persona

ng for

Home Ab

count? Log in

Michael R.

@MichaelRCaput

Author "The Ukrai
@BombardierBoo
@GratefulDead H
#BillsMafia PODC
stillstandingpodca

NY & FL

theukrainehoa

Joined Augus

1 1

Michael R. Caputo 🇺🇸🇺🇦
@MichaelRCaputo

Follow

Replying to @JaimeSachiko

It's being hit a lot stand by

5:59 PM - 20 Feb 2020

1 Like

1 1

Jaimeoh @JaimeSachiko · 1m
Replying to @MichaelRCaputo
Excellent segment on @TuckerCarlson tonight!

1

© 2020 Twitter About Help Center Terms Privacy policy Cookies Ads info

By using Twitter's services you agree to our Cookies Use. We and our partners operate globally and use cookies, including for analytics, persona

Michael R.

@MichaelRCaput

Author "The Ukrai
@BombardierBoo
@GratefulDead H
#BillsMafia PODC
stillstandingpodca

NY & FL

theukrainehoa

Joined August

NCOathkeeper @NCOathkeeper · 14m

@MichaelRCaputo could ost the Roger Stone Link I will share!!

1

Michael R. Caputo

@MichaelRCaputo

Follow

Replying to @NCOathkeeper

Please sign our petition asking @realDonaldTrump to pardon #RogerStone

6:01 PM - 20 Feb 2020

1 Retweet **2** Likes

1 2

By using Twitter's services you agree to our Cookies Use. We and our partners operate globally and use cookies, including for analytics, personalisation, and ads.

Home Ab... ...count? Log in

a lot o...
get...

NCOathkeeper
@NCOathkeeper

Follow

Please Share from @MichaelRCaputo Thank You all in advance!!!!!

Michael R. Caputo @MichaelRCaputo
Replying to @NCOathkeeper

Please sign our petition asking @realDonaldTrump to pardon #RogerStone

FreeRogerStone.com

6:03 PM - 20 Feb 2020

NCOathkee...
@NCOathkeeper

Privacy policy Imprint

OathKeeper.USAF...
,Hockey. Solution...
#OANN,#GAB,#Republic
#ncoathkeeper,#Trump2020,#PrivateAttorneyGenerals,#Q

United States

Joined July 2010

© 2020 Twitter About Help Center Terms Privacy policy Imprint Cookies Ads info

By using Twitter's services you agree to our [illegible]. We and our partners operate globally and use cookies, including for analytics, personalisation, and ads.

Home Ab[illegible] [illegible]count? Log in

Nate Geary
@NateGearyWGR

Follow

How you say... GO GET

Adam Schefter @AdamSchefter
Lions are releasing DT Damon "Snacks" Harrison, per source.

5:07 PM - 20 Feb 2020 from Buffalo, NY

1 Retweet **23** Likes Vince Luc

5 1 23

Sterling Furrowh @FurrowhSterling · 11m
Replying to @NateGearyWGR
JP's replacement and a beast in the run game.

1

Brandon Andersen @CaptPantalones · 9m
Replying to @NateGearyWGR
McDermott walking into Beanes office like

Nate Geary
@NateGearyWGR

Radio Host [illegible]
Radio Network Pr[illegible]
local Postgame [C[illegible]
Avid Golfer & Con[illegible]

Buffalo
[illegible]
Joined Octobe[illegible]

By using Twitter's services you agree to our Cookies Use. We and our partners operate globally and use cookies, including for analytics, personalisation, and ads.

Home Ab... ...count? Log in

Michael R. Caputo 🇺🇸🇺🇦
@MichaelRCaputo

Follow

If Barr doesn't move the new Stone trial (if there is one) outside the toxic DC courts we have no justice system. We have a capital district gallows only for Republicans.

John Cardillo @johncardillo
I've been vacillating on AG Barr after the McCabe decision, so I decided to look in and take a firm position.

From what I now know, I believe Barr and Durham will set things right. It's a...

6:26 PM - 20 Feb 2020

11 Retweets **29** Likes

4 11 29

No Such Wife @invictusjuvat · 5m
Replying to @MichaelRCaputo
Well Said

Michael R.
@MichaelRCaput...
Author "The Ukrai...
@BombardierBoo...
@GratefulDead H...
#BillsMafia PODC...
stillstandingpodca...
NY & FL
theukrainehoa...
Joined August...

By using Twitter's
analytics, persona
ng for
Home Ab
count? Log in

Disagree! I am going to state my controversial opinion here, but... BY COLOR! And I am an actual reader. Although a mediocre former English major. 🌈

'our books?
ıte new ones all th
's and household

Lydia Polgreen @lpolgreen
This is the only defensible approach to books for an actual reader. nytimes.com/2020/02/20/boo…
Show this thread

16 1 26

Michael R. Caputo
@MichaelRCaputo

Follow

Replying to @AshleyRParker

Yeah but how do you organize your boots?

6:28 PM - 20 Feb 2020

1

Ashley Parker @AshleyRParker · 7m
Replying to @MichaelRCaputo
Also by color.

1 1

1 more reply

© 2020 Twitter About Help Center Terms Privacy policy Cookies Ads info

MichaelRCaputo's profile

Keyboard Shortcu

Close

Search Twitter

Have

Tweets

Have an account?

Phone, email, or username

Password

@MichaelRCaputo Forgot pass

Au

New to Twitter?

Sign up

Joined August 2009

Tweets

- © 2020 Twitter
- About
- Help Center
- Terms
- Privacy policy
- Imprint
- Cookies
- Ads info

Dismiss

Tweet with a l

You can add location i

the option to delete yo

Turn on

Not now

Search for a neighborhood o

plications. You always have

com

Unfollow Unfollow @**MichaelRCaputo**

Blocked Blocked @**MichaelRCaputo**

Unblock Unblock @**MichaelRCaputo**

Pending Pending follow request from @**MichaelRCaputo**

Cancel Cancel your follow request to @**MichaelRCaputo**

- Copy link to Tweet
- Embed Tweet
- Report Tweet

Michael R. Caputo Verified account

@**MichaelRCaputo**

The President is right! Investigate the Bidens and 2016 Ukrainian election interference NOW! My book is out on Amazon: https://www.amazon.com/dp/1642935649/ref=cm_sw_r_sms_c_api_i_Hh0tEb782R8K6 …pic

6:46 PM - 20 Feb 2020

- **7** Retweets
- **12** Likes
-

2 replies 7 retweets 12 likes

Reply 2

Retweet 7 | Retweeted 7

Like 12 | Liked 12

1. 1.

Mr. F4 @RUMINT79 m4 minutes ago

More

- Copy link to Tweet

By using Twitter's
analytics, persona
ng for

2 7 14

Elefriend @cdnelefan · 4m

Fake book belongs in the fiction section.... how much did Trump pay you to write the fiction -- sad how you will be laughed at in years to come. Anything related to Trump is fiction and hence I will not buy aka read - history will win out

1 1

Michael R. Caputo @MichaelRCaputo

Follow

Replying to @cdnelefan

48😂

6:51 PM - 20 Feb 2020

© 2020 Twitter About Help Center Terms Privacy policy Imprint Cookies Ads info

By using Twitter's
analytics, persona
ng for

Home Ab

Count? Log in

Michael R.

@MichaelRCaput

Author "The Ukrai
@BombardierBoo
@GratefulDead Ha
#BillsMafia PODC
stillstandingpodca

NY & FL

theukrainehoa

Joined Augus

Ashley Parker @AshleyRParker · 34m

Disagree! I am going to state my controversial opinion here, but... BY COLOR! And I am an actual reader. Although a mediocre former English major. 🌈

> **Lydia Polgreen** @lpolgreen
>
> our books?
>
> ıte new ones all th
> s and household
>
> This is the only defensible approach to books for an actual reader. nytimes.com/2020/02/20/boo…
>
> Show this thread

32 1 80

Michael R. Caputo 🇺🇸🇺🇦 @MichaelRCaputo · 33m

Yeah but how do you organize your boots?

1

Ashley Parker @AshleyRParker · 32m

Also by color.

2 4

Michael R. Caputo 🇺🇸🇺🇦

@MichaelRCaputo

Follow

Replying to @AshleyRParker

🤣👍 All the best to you and your fam!

6:52 PM - 20 Feb 2020

© 2020 Twitter About Help Center Terms Privacy policy Cookies Ads info

By using Twitter's services you agree to our Cookies Use. We and our partners operate globally and use cookies, including for analytics, personalisation, and ads.

Michael R.

@MichaelRCaput

Author "The Ukrai
@BombardierBoo
@GratefulDead H
#BillsMafia PODC
stillstandingpodca

NY & FL

theukrainehoa

Joined August

Michael R. Caputo 🇺🇸🇺🇦 ✓
@MichaelRCaputo

Follow

This is an EXCELLENT move. Clear out the Quislings.

> **Natasha Bertrand** ✓ @NatashaBertrand
> Breaking now: Kash Patel, a former NSC official who also played a key role as a Hill staffer in helping GOP discredit the Russia probe, is now a senior adviser for new acting DNI Richard Grenell, according to 4 people familiar with the matter. @dlippman politico.com/news/2020/02/2…

7:10 PM - 20 Feb 2020

8 Retweets **30** Likes

2 8 30

Single payer, yes! @SydSizer · 3m
Replying to @MichaelRCaputo

Mr. F @RUMINT79 · 6m
Replying to @MichaelRCaputo
IRONIC you'd use that term to describe the VERY treason Trumpians are engaged in.

And RUSSIA is sabotaging our elections again with your blessing.

INTERNET ARCHIVE
SIGN UP / LOG IN
UPLOAD
Search
ABOUT CONTACT BLOG PROJECTS HELP DONATE JOBS VOLUNTEER PEOPLE

DONATE

INTERNET ARCHIVE
WayBackMachine

http://twitter.com/web/20200221034042if_/https://twitter.co

Latest

Show All

Hrm.

The Wayback Machine has not archived that URL.

This page is available on the web!

Help make the Wayback Machine more complete!
Save this url in the Wayback Machine

Click here to search for all archived pages under
http://twitter.com/web/20200221034042if_/https://twitter.com/MichaelRCaputo/status/.

The Wayback Machine is an initiative of the Internet Archive, a 501(c)(3) non-profit, building a digital library of Internet sites and other cultural artifacts in digital form.
Other projects include Open Library & archive-it.org.

Your use of the Wayback Machine is subject to the Internet Archive's Terms of Use.

By using Twitter's
analytics, persona
ng for
Home
Ab
Log in
Michael R.
@MichaelRCaput
Author "The Ukrai
@BombardierBoo
@GratefulDead H
#BillsMafia PODC
stillstandingpodca
NY & FL
theukrainehoa
Joined August
Michael R. Caputo
@MichaelRCaputo
Follow
"In the end the only opinion that matters is the president of the United States," Caputo added. "We feel @realDonaldTrump understands exactly what has happened here and will show mercy to his old aide Roger Stone."
7:38 PM - 20 Feb 2020
2 Retweets 7 Likes
1
2
7

By using Twitter's services you agree to our Cookies Use. We and our partners operate globally and use cookies, including for analytics, personalisation, and ads.

Joseph J. Flynn ★★★
@JosephJFlynn1

Follow

Great choice.. no nonsense guy will do the job @GenFlynn set out to do... before they assainated him..Time to CLEAN HOUSE!!! @realDonaldTrump @SidneyPowell1 @BarbaraRedgate @LeeSmithDC @DevinNunes @RichardGrenell

> **Catherine Herridge** @CBS_Herridge
> #BREAKING Source close to matter tells @CBSNews NSC staffer Kash Patel tapped to serve as senior adviser to Amb. Rick Grenell, acting Intel chief (DNI.) Source said mandate is to "#cleanhouse including "top to bottom" review DNI operations that expanded dramatically since 2005.

7:39 PM - 20 Feb 2020

125 Retweets **266** Likes

12 125 266

□□□□ @DroppedmicAgain · 13m
Replying to @JosephJFlynn1 @GenFlynn and 6 others
WE WANT OUR GENERAL BACK!

1 1 5

INTERNET ARCHIVE

SIGN UP / LOG IN UPLOAD Search

ABOUT CONTACT BLOG PROJECTS HELP DONATE JOBS VOLUNTEER PEOPLE

DONATE

INTERNET ARCHIVE
WayBackMachine

http://twitter.com/web/20200221040826if_/https://twitter.co

Latest

Show All

Hrm.

The Wayback Machine has not archived that URL.

This page is available on the web!

Help make the Wayback Machine more complete!
Save this url in the Wayback Machine

Click here to search for all archived pages under
http://twitter.com/web/20200221040826if_/https://twitter.com/MichaelRCaputo/status/.

The Wayback Machine is an initiative of the Internet Archive, a 501(c)(3) non-profit, building a digital library of Internet sites and other cultural artifacts in digital form.
Other projects include Open Library & archive-it.org.

Your use of the Wayback Machine is subject to the Internet Archive's Terms of Use.

By using Twitter's services you agree to our Cookies Use. We and our partners operate globally and use cookies, including for analytics, personalisation, and ads.

Michael R. Caputo

@MichaelRCaputo

Author "The Ukraine Hoax," 3-1-20 by @BombardierBooks, @25thID Veteran, @GratefulDead Head #MAGA Certified #BillsMafia PODCAST: stillstandingpodcast.c

© 2020 Twitter
About
Help Center
Terms
Privacy policy
Cookies
Ads info

By using Twitter's
analytics, persona

Home Ab

Michael R.

@MichaelRCaput

Author "The Ukrai
@BombardierBoo
@GratefulDead H
#BillsMafia PODC
stillstandingpodca

NY & FL

theukrainehoa

Joined August

Michael R. Caputo
@MichaelRCaputo

Follow

Michael Caputo was in the courtroom and said his criminally convicted pal appeared to be in "good spirits" because "now the president has everything he needs to pardon him. There's a lot of optimism," Caputo told the Daily News.

8:42 PM - 20 Feb 2020

2 Retweets **2** Likes

1 2 2

ng for

count? Log in

By using Twitter's
analytics, persona

ng for

Home Ab

Count? Log in

5 13 32

AnneP @AnneP42568327 · 56m
When are you going to tell us about Project Rasputin?

1

Michael R. Caputo
@MichaelRCaputo

Follow

Replying to @AnneP42568327

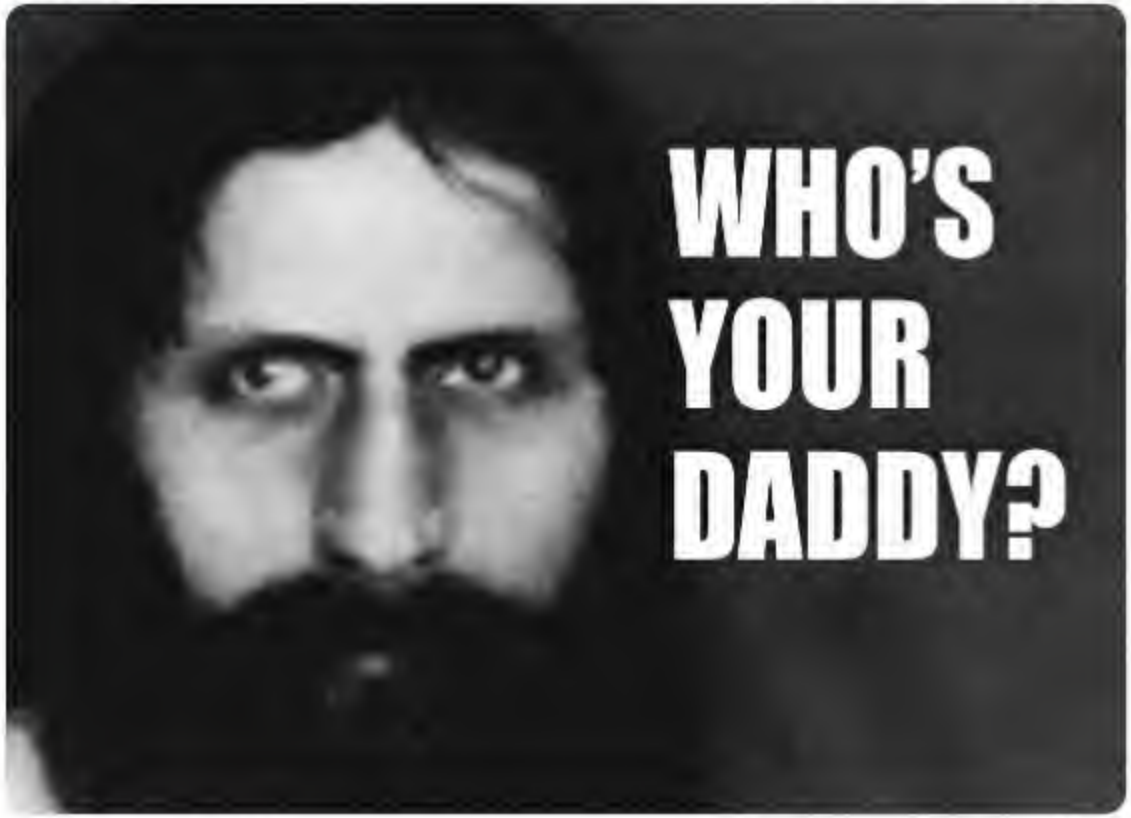

9:29 PM - 20 Feb 2020

Michael R.

@MichaelRCaput

Author "The Ukrai
@BombardierBoo
@GratefulDead H
#BillsMafia PODC
stillstandingpodca

NY & FL

theukrainehoa

Joined August

By using Twitter's services you agree to our Cookies Use. We and our partners operate globally and use cookies, including for analytics, personalisation, and ads.

Home Ab... ...count? Log in

One America News
@OANN

Follow

Ukraine foreign minister to cooperate with alleged DOJ review of Biden i...
youtu.be/p4L5eQSMbeA #OANN

8:21 PM - 20 Feb 2020

51 Retweets **116** Likes

Steve

1 51 116

Steve @SteveJe06423469 · 22s
Replying to @OANN
Hell ya

One Americ...
@OANN
Your nation. Your...
oann.com
Joined Februa...

© 2020 Twitter About Help Center Terms Privacy policy Imprint Cookies Ads info

By using Twitter's services you agree to our Cookies Use. We and our partners operate globally and use cookies, including for analytics, personalisation, and ads.

Home Ab... ...count? Log in

Steve Cortes
@CortesSteve

Follow

Hey Brennan, remember when your CIA hacked our own Senate committee, you lied about it, and then got caught?

thehill.com/blogs/floor-ac ...

John O. Brennan @JohnBrennan
We are now in a full-blown national security crisis. By trying to prevent the flow of intelligence to Congress, Trump is abetting a Russian covert operation to keep him in office for Moscow's interests, not America's. nytimes.com/2020/02/20/us/...

8:34 PM - 20 Feb 2020

18 Retweets **49** Likes StrangelyRetroaxing

5 18 49

Big Baby Jesus ~ @BigBabyJesus20 · 7m
Replying to @CortesSteve
Steve Cortes loves Russia.

This Tweet is unavailable.

Steve Corte
@CortesSteve

Spokesman for @
only official pro-Tr
Radio Host. Voice
Happy warrior. Hi
storm...

"MAGA Count
Joined Decem

By using Twitter's services you agree to our Cookies Use. We and our partners operate globally and use cookies, including for analytics, personalisation, and ads.

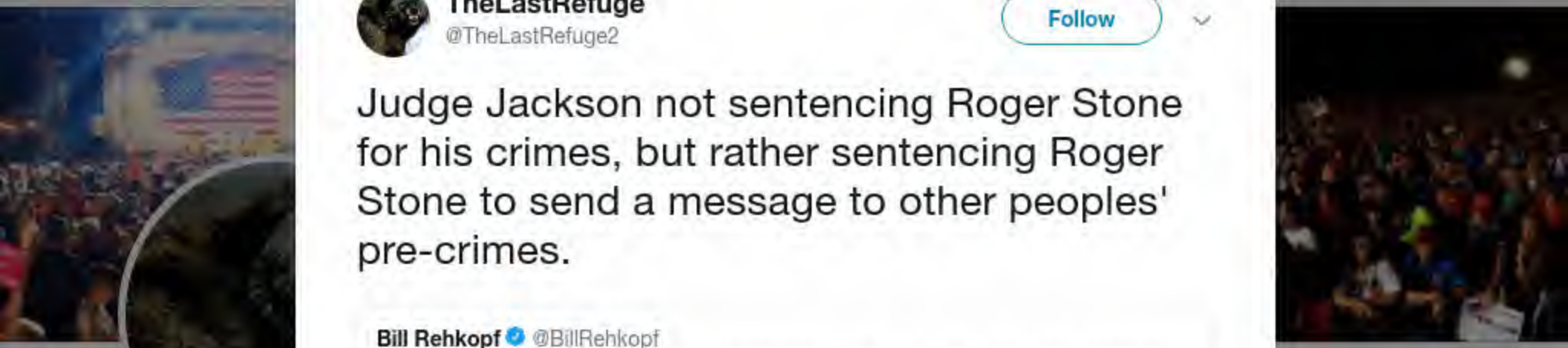

TheLastRefuge
@TheLastRefuge2

Follow

Judge Jackson not sentencing Roger Stone for his crimes, but rather sentencing Roger Stone to send a message to other peoples' pre-crimes.

> **Bill Rehkopf** @BillRehkopf
> Jackson: "The sentence is not just about punishing him (Stone), but about being a deterrent to others...there was nothing phony about the investigation."
> Show this thread

9:30 AM - 20 Feb 2020

241 Retweets **368** Likes

26 241 368

Punk Rock Paul Harvey @EdPetyak · 12m
Replying to @TheLastRefuge2
And Trump will pardon him to send a message as well. Likely today...

1 1 5

1 more reply

Such Were The Joys @laughing_ginger · 12m

Caputo established residence in Russia in 1994. He was employed by Moscow-headquartered Gazprom-Media. Caputo was contracted by Gazprom in 2000 to work for Vladimir Putin. His task was to increase Putin's public relations standing, specifically his support level in the U.S.

1

Michael R. Caputo 🇺🇸🇺🇦
@MichaelRCaputo

Follow

Replying to @weaselx86

🤣😂🤣😂🤣😂😎

3:02 AM - 21 Feb 2020

© 2020 Twitter About Help Center Terms Privacy policy Imprint Cookies Ads info

By using Twitter's
analytics, persona
ng for
Home Ab
Count? Log in

1 1 1

Maine-iac @I_DigDJT · 3h

I went to sign the #FreeRogerStone petition. The first one looked very suspicious. It was with @Change
I found another one with more signatures. I signed the MAGA one. Can they merge the two for more signatures? Seems fishy.

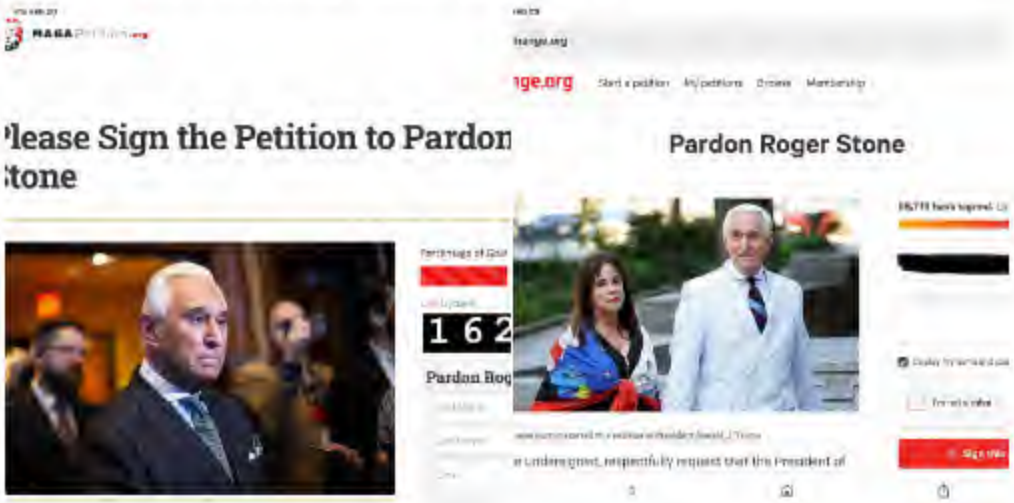

1

Michael R. Caputo
@MichaelRCaputo

Follow

Replying to @I_DigDJT

Long story but you signed the right one!

3:03 AM - 21 Feb 2020

© 2020 Twitter About Help Center Terms Privacy policy Imprint Cookies Ads info

7 13 34

Tetyana @TetySt · 4h

Documentary was very good. I will order book soon. @MichaelRCaputo but shipping cost is terrible, 1/2 of the book price :(
You need to have it on @AmazonKindle also for this reason.

1 1

Michael R. Caputo
@MichaelRCaputo

Follow

Replying to @TetySt

It's coming soon as an ebook

3:04 AM - 21 Feb 2020

© 2020 Twitter About Help Center Terms Privacy policy Cookies Ads info

By using Twitter's services you agree to our Cookies Use. We and our partners operate globally and use cookies, including for analytics, personalisation, and ads.

Michael R.

@MichaelRCaput

Author "The Ukrai
@BombardierBoo
@GratefulDead Head #MAGA Certified
#BillsMafia PODC
stillstandingpodca

NY & FL

theukrainehoax.com

Joined August 2009

Notorious Wojo @NotoriousWojo · 4h

Hang all traitors.
Anyone who supports Stone is.

Michael R. Caputo @MichaelRCaputo

The last victim of the Russia hoax, Roger Stone must never spend a moment in jail. The President and the First Lady know the Stone family has suffered enough.

1

Michael R. Caputo

@MichaelRCaputo

Follow

Replying to @NotoriousWojo

Try me, tough guy.

3:04 AM - 21 Feb 2020

© 2020 Twitter About Help Center Terms Privacy policy Cookies Ads info

Caputo is another who lied to Congress about contacts with Russians offering dirt on Hillary Clinton.

1

Michael R. Caputo

@MichaelRCaputo

Follow

Replying to @PsidBuddha

23

3:42 AM - 21 Feb 2020

© 2020 Twitter About Help Center Terms Privacy policy Cookies Ads info

Michael Cohen got 2 months for lying to Congress.

74 532 964

Mort Jr @RagingWolf405 · 8m

And you're broke and live near the train tracks in Lackawanna

1

Michael R. Caputo

@MichaelRCaputo

Follow

Replying to @RagingWolf405

The media could not be played.

4:02 AM - 21 Feb 2020

© 2020 Twitter About Help Center Terms Privacy policy Cookies Ads info

By using Twitter's services you agree to our Cookies Use. We and our partners operate globally and use cookies, including for analytics, personalisation, and ads.

Home Ab... ...count? Log in

WBEN NewsRadio 930AM
@NewsRadio930

Follow

Discussion of #RogerStone and possibility of a #Pardon with @MichaelRCaputo:

4:36 AM - 21 Feb 2020

2 Retweets **2** Likes

1 2 2

Barton Hall @brtnhll77 · 9m

Replying to @NewsRadio930 @MichaelRCaputo

Caputo personifies the irony of the fact that white supremacists are always themselves the very worst specimens of their ethnicity.

WBEN New... 930AM
@NewsRadio930

Buffalo News, Tal... Sandy Beach, Ru... Bauerle & Bellavia... and The Voice of ... newsroom@wben...

Buffalo, N.Y.
wben.com
Joined March

© 2020 Twitter About Help Center Terms Privacy policy Cookies Ads info

By using Twitter's
analytics, persona
ng for
Home Ab
Account? Log in

9 14 35

JimOstrowski @JimOstrowski · 32m
Congratulations!

1 1

Michael R. Caputo 🇺🇸🇺🇦
@MichaelRCaputo

Follow

Replying to @JimOstrowski

Thanks Jim!

4:56 AM - 21 Feb 2020

© 2020 Twitter About Help Center Terms Privacy policy Imprint Cookies Ads info

Michael R.
@MichaelRCaput
Author "The Ukrai
@BombardierBoo
@GratefulDead H
#BillsMafia PODC
stillstandingpodca
NY & FL
theukrainehoa
Joined Augus

By using Twitter's
analytics, persona
ng for

still hasn't explained the reference to a "Project Rasputin" he ran during the 2016 campaign, which FBI asked him about.

Show this thread

2 1 3

Michael R. Caputo 🇺🇸🇺🇦

@MichaelRCaputo

Follow

Replying to @peacemomma67 @Mcknife1952 and 7 others

🇺🇸🤣😂🤣😂🤣😂🤣🇺🇸

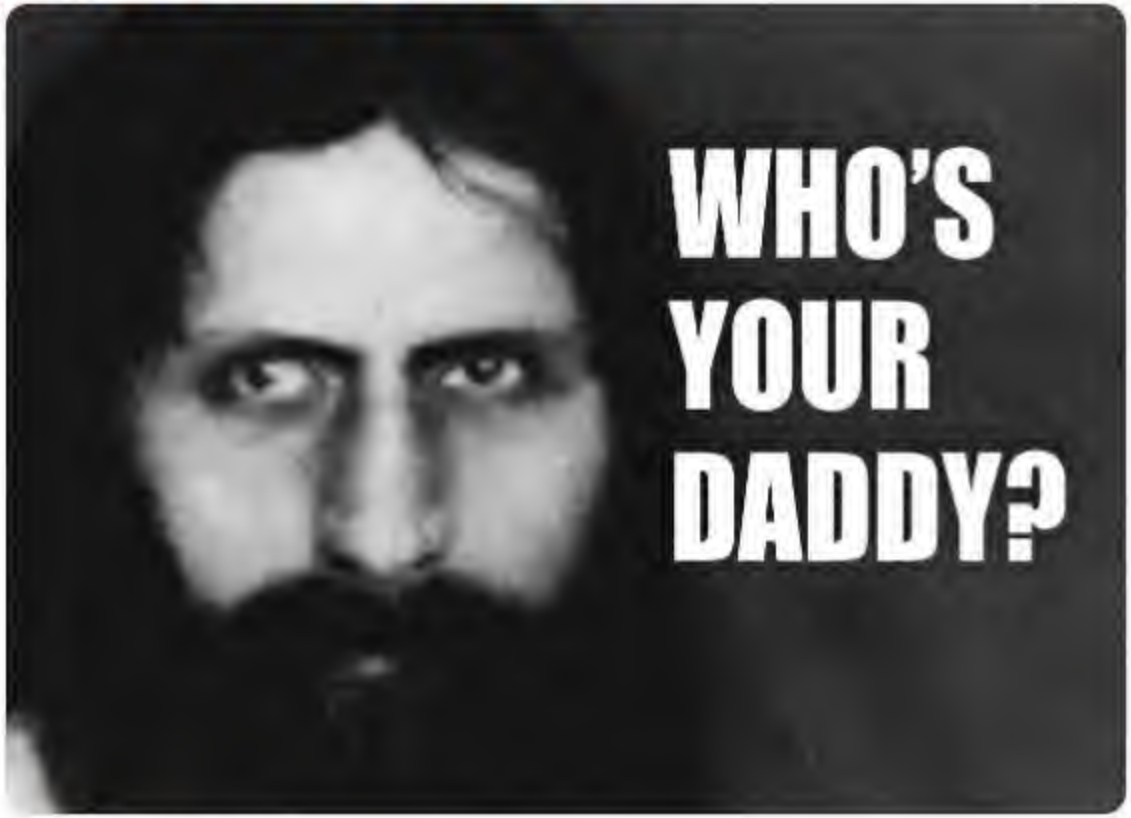

5:01 AM - 21 Feb 2020

Home Ab
Log in
Michael R.
@MichaelRCaputo
Author "The Ukrai
@BombardierBoo
@GratefulDead H
#BillsMafia PODC
stillstandingpodca
NY & FL
theukrainehoa
Joined August

By using Twitter's services you agree to our Cookies Use. We and our partners operate globally and use cookies, including for analytics, personalisation, and ads.

John Cardi
@johncardillo

@Newsmax TV gu
time. My horses c
cowboy. Opinion
endorsement.

Florida
newsmax.tv/co
Joined March

John Cardillo
@johncardillo

Follow

In her prosecutorial rant earlier today during #RogerStone's sentencing, "Judge" Amy Berman Jackson, from the bench, claimed Trump needed someone to cover for him, that there was no political persecution, and that the jury was unbiased.

How can @realDonaldTrump not pardon him?

3:03 PM - 20 Feb 2020

36 Retweets **53** Likes

3 36 53

Show more replies

© 2020 Twitter About Help Center Terms Privacy policy Cookies Ads info

By using Twitter's services you agree to our Cookies Use. We and our partners operate globally and use cookies, including for analytics, personalisation, and ads.

Home Ab ccount? Log in

Jake Tappe
@jaketapper

Dad, husband, CN
@TheLeadCNN ar
of the NYT best-s
@TheHellfireClub
@TheOutpostBoo

amazon.com/

Joined April 2

Jake Tapper
@jaketapper

Follow

A national security official I know and trust pushes back on the way the briefing/ODNI story is being told, and others with firsthand knowledge agree with his assessment.

Thread/

5:08 AM - 21 Feb 2020

122 Retweets **318** Likes

59 122 318

Jake Tapper @jaketapper · 15m

2/ "What's been articulated in the news is that the intelligence community has concluded that the Russians are trying to help Trump again. But the intelligence doesn't say that," the official says...

5 20 81

Jake Tapper @jaketapper · 15m

3/ "The problem is Shelby" -- Pierson, the elections threats executive in the intelligence community -- "said they developed a preference for Trump. A more reasonable interpretation of the intelligence is not that they have a preference, it's a step short of that....

By using Twitter's services you agree to our Cookies Use. We and our partners operate globally and use cookies, including for analytics, personalisation, and ads.

Home Ab... ...count? Log in

Michael R. Caputo
@MichaelRCaputo

Follow

Russia will always interfere in our elections, and we will always mess around in theirs. This isn't new. The Clinton administration sent me to Moscow to meddle in Russian elections. It's standard stuff and we simply need to act accordingly.

This is an interesting thread.

Jake Tapper @jaketapper
A national security official I know and trust pushes back on the way the briefing/ODNI story is being told, and others with firsthand knowledge agree with his assessment.

Thread/
Show this thread

5:36 AM - 21 Feb 2020

21 Retweets **34** Likes

1 21 34

Show more replies

Michael R.
@MichaelRCaput...

Author "The Ukrai...
@BombardierBoo...
@GratefulDead H...
#BillsMafia PODC...
stillstandingpodca...

NY & FL
theukrainehoa...
Joined August...

By using Twitter's services you agree to our Cookies Use. We and our partners operate globally and use cookies, including for analytics, personalisation, and ads.

Home Ab... ...count? Log in

Michael R.

@MichaelRCaput

Author "The Ukrai
@BombardierBoo
@GratefulDead H
#BillsMafia PODC
stillstandingpodca

NY & FL

theukrainehoa

Joined August

Michael R. Caputo 🇺🇸🇺🇦
@MichaelRCaputo

Follow

Another unique aspect of any Bloomberg campaign: by paying aides more than normal, and far more than they're worth, he can twist them into self immolation on command.

Mini Mike is the only one responsible for his mess, full stop. He's an odious sneering hypocrite.

Alex Burns @alexburnsNYT
"I led the debate prep and I accept the responsibility for inadequately preparing him," says top Bloomberg aide

But are his problems fixable? NDA issue especially has Bloomberg allies rattled

6:42 AM - 21 Feb 2020

14 Retweets **40** Likes

4 14 40

Pet Demo @pet_demo · 18m

By using Twitter's
analytics, persona
ng for

Solid insight from @julie_kelly2 about the lunacy of sending Roger Stone to prison while Comey, McCabe, Brennan, & Clapper face no consequences for far worse offenses.

I'll discuss this sham prosecution and the biased judge with @MichaelRCaputo on my radio show tonight.

> **Julie Kelly** @julie_kelly2
> Amy Berman Jackson, the judge in the Stone case, did an impressive impersonation of Adam Schiff yesterday. In a 40-minute diatribe, Jackson accused Stone, without evidence, of covering up for the president. That wasn't her only untrue political claim... amgreatness.com/2020/02/20/lad…
> Show this thread

2 23 34

Marianschild7 @marianschild · 37m
#GOPCoverUp #StoneGuiltyAsHell #NoMoreCorruption #EnoughIsEnough #VoteTheBlueWave

1

Michael R. Caputo
@MichaelRCaputo

Follow

Replying to @marianschild

38

9:36 AM - 21 Feb 2020

© 2020 Twitter About Help Center Terms Privacy policy Imprint Cookies Ads info

By using Twitter's services you agree to our Cookies Use. We and our partners operate globally and use cookies, including for analytics, personalisation, and ads.

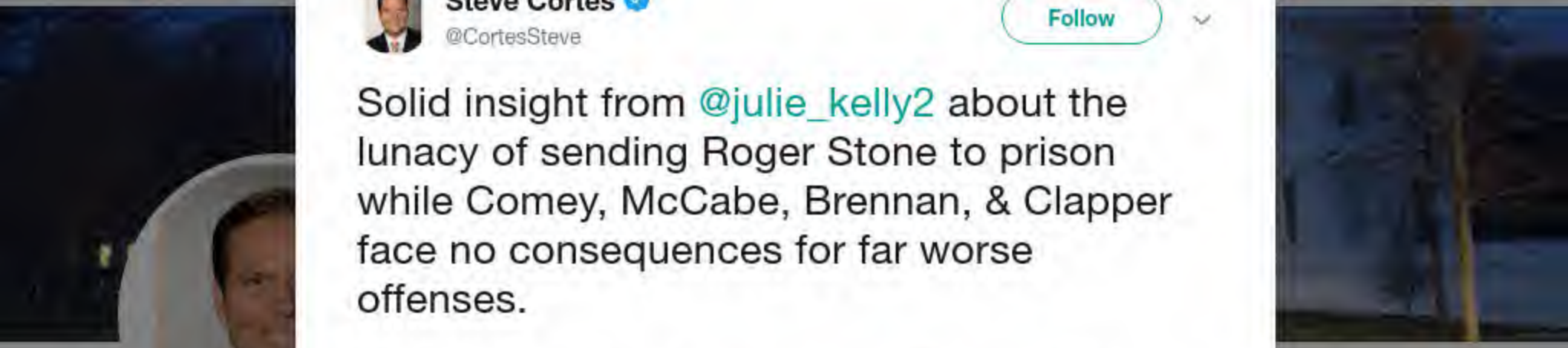

Steve Corte
@CortesSteve

Spokesman for
only official pro-T
Radio Host. Voice
Happy warrior. His
storm...

"MAGA Count

Joined Decem

Steve Cortes
@CortesSteve

Follow

Solid insight from @julie_kelly2 about the lunacy of sending Roger Stone to prison while Comey, McCabe, Brennan, & Clapper face no consequences for far worse offenses.

I'll discuss this sham prosecution and the biased judge with @MichaelRCaputo on my radio show tonight.

> **Julie Kelly** @julie_kelly2
> Amy Berman Jackson, the judge in the Stone case, did an impressive impersonation of Adam Schiff yesterday. In a 40-minute diatribe, Jackson accused Stone, without evidence, of covering up for the president. That wasn't her only untrue political claim... amgreatness.com/2020/02/20/lad…
> Show this thread

8:53 AM - 21 Feb 2020

13 Retweets **16** Likes

2 13 16

By using Twitter's services you agree to our Cookies Use. We and our partners operate globally and use cookies, including for analytics, personalisation, and ads.

Yossi Geste

@YossiGestetner

Job: Marketing in
Commentary on U
Causes: Justice &
#EconomicStress
Troll, Troll.

New York

yossigestetne

Joined Augus

Yossi Gestetner @YossiGestetner

Follow

Obama's first term was the worst economy in almost 50 years of data. @BillClinton's second term was the best. Trump's current term is shaping up to be the second best.

Yossi Gestetner @YossiGestetner

Replying to @rcpvideo

.@JoeNBC If you look at the #EconomicStressIndex which takes into account employment, GDP and household income, Trump's term thus far (through 2019) is the second best of the last 12 presidential terms.…

9:21 AM - 21 Feb 2020

1 Like

1

© 2020 Twitter About Help Center Terms Privacy policy Imprint Cookies Ads info

By using Twitter's
analytics, persona
ng for

Michael R. Caputo
@MichaelRCaputo

Follow

Close allies to the former president of Ukraine - a parliament deputy and his Ambassador to the US - interfered in the 2016 US elections to help Hillary Clinton - and Americans helped.

PROVE ME WRONG.

My new book, THE UKRAINE HOAX, is on Amazon: amazon.com/gp/product/164 …

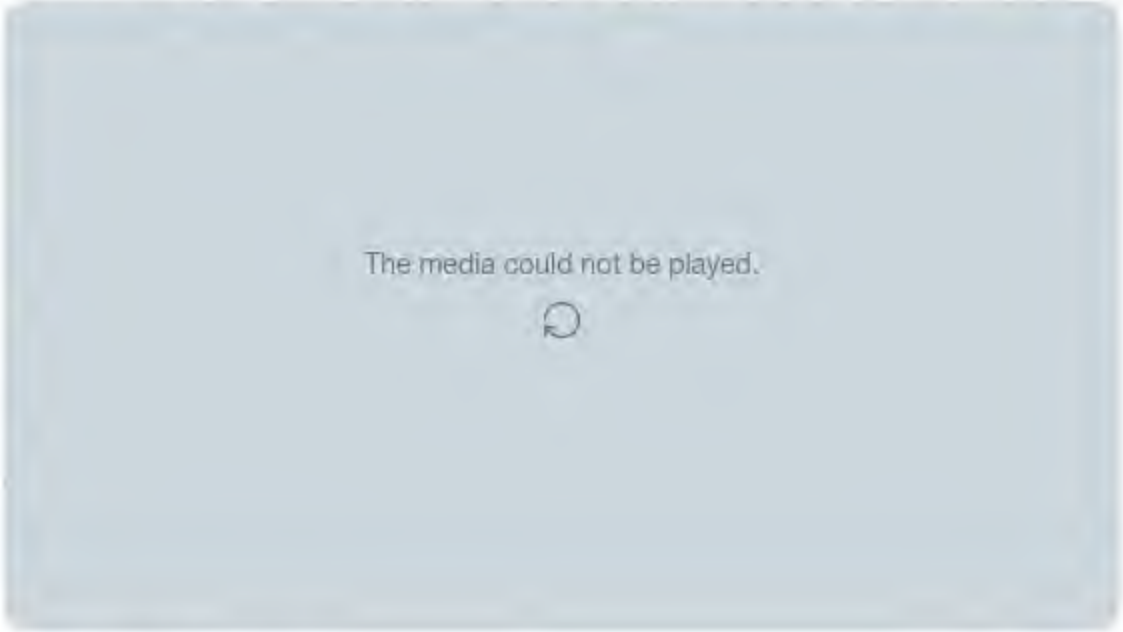

11:05 AM - 21 Feb 2020

Home
Log in
Michael R.
@MichaelRCaput
Author "The Ukrai
@BombardierBoo
@GratefulDead H
#BillsMafia PODC
stillstandingpodca
NY & FL
theukrainehoa
Joined August

200 203 482

Greg Bernacchi @GLB61 · 30m
"...the Stone family has stuff on them." There, I fixed it 😂

1

Michael R. Caputo 🇺🇸🇺🇦
@MichaelRCaputo

Follow

Replying to @GLB61

13

11:05 AM - 21 Feb 2020

1

Greg Bernacchi @GLB61 · 1m
Replying to @MichaelRCaputo
877

© 2020 Twitter About Help Center Terms Privacy policy Imprint Cookies Ads info

By using Twitter's
analytics, persona

Home Ab

Steve Corte
@CortesSteve

Spokesman for @
only official pro-Tr
Radio Host. Voice
Happy warrior. Hi
storm...

"MAGA Count

Joined Decem

Steve Cortes
@CortesSteve

Follow

For casual Friday I have a Steve Cortes Show hoodie on!

5-7pm CT talking key topics like the economy, Coronavirus, Roger Stone case...plus the end of week "happiness hour"...

Guests include @MichaelRCaputo

AM560 locally, stream anywhere 560theAnswer.com

ng for

Log in

By using Twitter's services you agree to our Cookies Use. We and our partners operate globally and use cookies, including for analytics, personalisation, and ads.

Michael R.

@MichaelRCaputo

Author "The Ukraine Hoax," 3-1-20 by @BombardierBooks, @25thID Veteran, @GratefulDead Head #MAGA Certified #BillsMafia PODCAST: stillstandingpodcast.com

NY & FL

theukrainehoax.com

Joined August 2009

Michael R. Caputo
@MichaelRCaputo

Follow

Honestly @alicephoebelou is a great new find

2:22 PM - 21 Feb 2020

© 2020 Twitter About Help Center Terms Privacy policy Imprint Cookies Ads info

By using Twitter's
analytics, persona
ng for

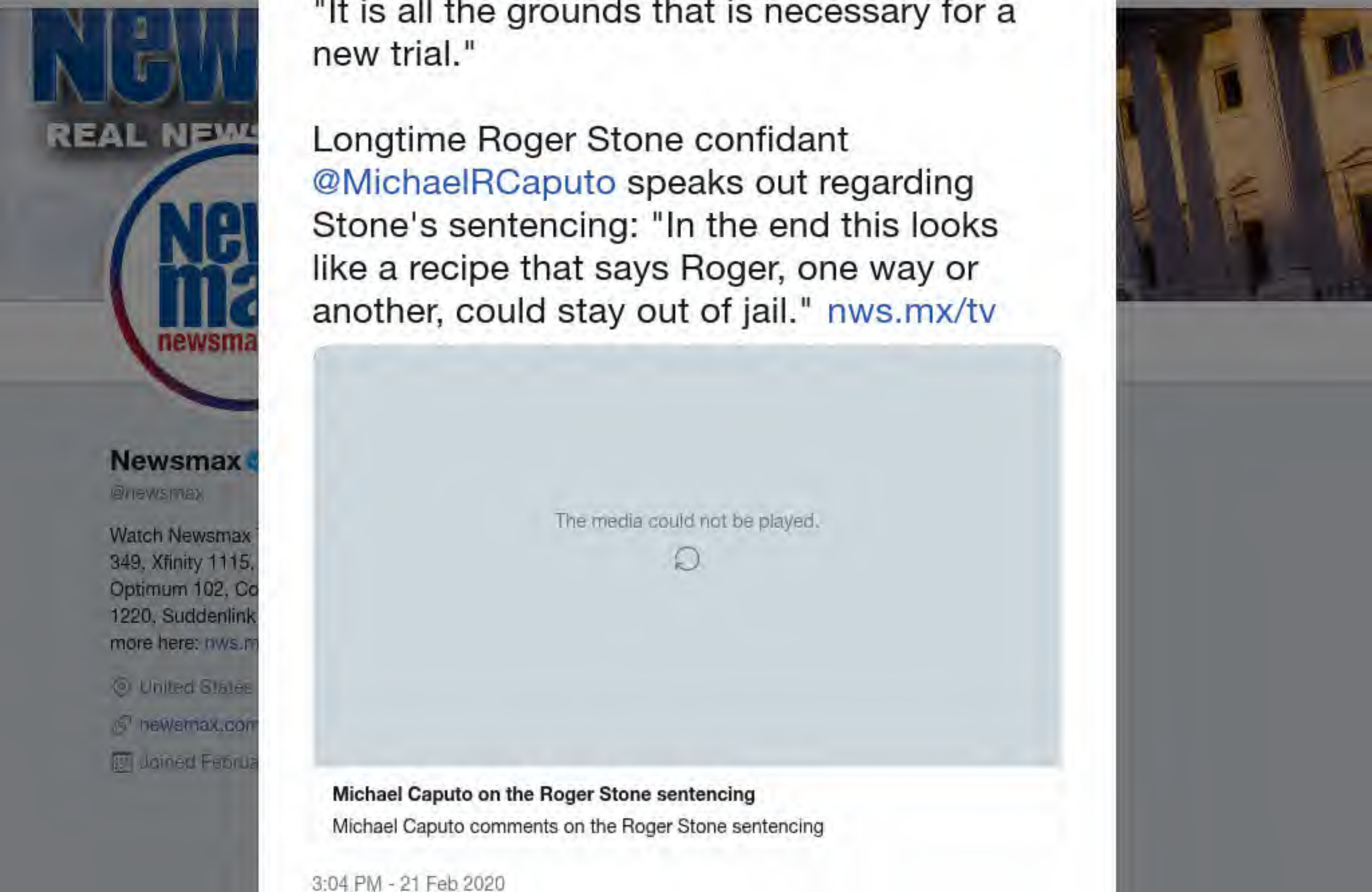

Home Ab
count? Log in
REAL NEW
Newsmax
@newsmax
Watch Newsmax
349, Xfinity 1115,
Optimum 102, Co
1220, Suddenlink
more here: nws.m
United States
newsmax.com
Joined Februa

Newsmax
@newsmax

Follow

"It is all the grounds that is necessary for a new trial."

Longtime Roger Stone confidant @MichaelRCaputo speaks out regarding Stone's sentencing: "In the end this looks like a recipe that says Roger, one way or another, could stay out of jail." nws.mx/tv

The media could not be played.

Michael Caputo on the Roger Stone sentencing

Michael Caputo comments on the Roger Stone sentencing

3:04 PM - 21 Feb 2020

By using Twitter's services you agree to our Cookies Use. We and our partners operate globally and use cookies, including for analytics, personalisation, and ads.

Matt Taibbi ✓
@mtaibbi

Follow

How many millions of Facebook memes would Russia have to make to equal the impact of one story leaked to the Washington Post the day before a caucus? Use your brain. Jesus

> **kaponofor3** @kaponofor3
> Replying to @mtaibbi
> So Matt, you agree that the real threat to the 2020 election is the American intelligence community and not foreign actors? I'll hang up and listen, thanks.

3:11 PM - 21 Feb 2020

11 Retweets **52** Likes

3 11 52

Dave Danna @DaveEDanna · 27s
Replying to @mtaibbi
Plus the left can't meme, we know that

breakfastpotato Repeal AB5 @breakfastpotato · 9s
Replying to @mtaibbi

By using Twitter's services you agree to our Cookies Use. We and our partners operate globally and use cookies, including for analytics, personalisation, and ads.

Home Ab

count? Log in

Katie Hinm
@khinman

Executive Produc

New York

Joined May 20

Katie Hinman
@khinman

Follow

From Bernie's press conference
Q: And if this came out a month ago, how do you think it came out now, if you had the briefing a month ago?
Sanders: I'll let you guess about one day before the Nevada caucus. Why do you think it came out? Was it the Washington Post? Good friends

CNN @CNN
US officials have told Sen. Bernie Sanders that Russia is trying to help his presidential campaign, The Washington Post reports cnn.it/2uW8MsA

3:10 PM - 21 Feb 2020

3 Retweets **1** Like

3 3 1

Brad is just a Revered Military official. @neecbf · 3m
Replying to @khinman @MichaelRCaputo
LOL

By using Twitter's services you agree to our Cookies Use. We and our partners operate globally and use cookies, including for analytics, personalisation, and ads.

Home Ab ... count? Log in

Michael R.

@MichaelRCaput

Author "The Ukrai
@BombardierBoo
@GratefulDead H
#BillsMafia PODC
stillstandingpodca

NY & FL

theukrainehoa

Joined August

Michael R. Caputo

@MichaelRCaputo

Follow

3:18 PM - 21 Feb 2020

6 Retweets **18** Likes

1 6 18

Show more replies

By using Twitter's services you agree to our Cookies Use. We and our partners operate globally and use cookies, including for analytics, personalisation, and ads.

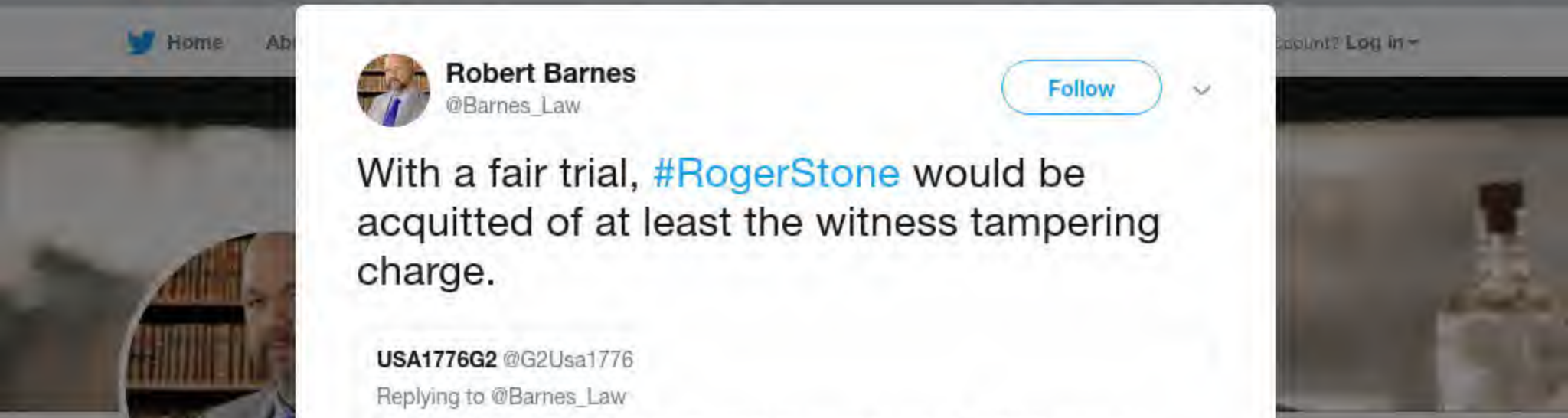

Robert Barnes
@Barnes_Law

Follow

With a fair trial, #RogerStone would be acquitted of at least the witness tampering charge.

USA1776G2 @G2Usa1776
Replying to @Barnes_Law

If Stone got a new trial what are the odds he would be not guilty if trial venue is moved from Dem Controlled DC?

Would seem that since the Foreman of the Jury was a Dem Mole who was...

3:16 PM - 21 Feb 2020

17 Retweets **39** Likes

1 17 39

Spencer @Spencer81301225 · 5m
Replying to @Barnes_Law

What would you argue to SCOTUS regarding the Manhattan DA and House Committee financial subpoenas if you were Trump's attorney?

1

By using Twitter's
analytics, persona

Home Ab

ng for

Account? Log in

Michael R.

@MichaelRCaput

Author "The Ukrai
@BombardierBoo
@GratefulDead H
#BillsMafia PODC
stillstandingpodca

NY & FL

theukrainehoa

Joined August

Michael R. Caputo
@MichaelRCaputo

Follow

Resistance jury foreman Tomeka Hart was seen outside the Prettyman Courthouse early in the morning Thursday before Roger Stone's sentencing. When she realized she was recognized, she hurried off without entering.

This is a freaking movie script.

By using Twitter's
analytics, persona

Home Ab

Michael R.

@MichaelRCaput

Author "The Ukrai
@BombardierBoo
@GratefulDead H
#BillsMafia PODC
stillstandingpodca

NY & FL

theukrainehoa

Joined August

ng for

count? Log in

Michael R. Caputo
@MichaelRCaputo

Follow

Hi, folks - it's a new episode of my Still Standing #Podcast, available now wherever you enjoy podcasts: "Stone's Sentencing (Ep.59)."

LISTEN TO THIS WEEK'S SHOW HERE:
linktr.ee/michaelcaputo

Topics: Where my head's at after #RogerStone's sentencing & the case for a mistrial

By using Twitter's services you agree to our Cookies Use. We and our partners operate globally and use cookies, including for analytics, personalisation, and ads.

Michael R.

@MichaelRCaput

Author "The Ukrai
@BombardierBoo
@GratefulDead H
#BillsMafia PODC
stillstandingpodca

NY & FL

theukrainehoax.com

Joined August 2009

Michael R. Caputo @MichaelRCaputo · Feb 20

Roger Stone got 40 months for lying to Congress.

Michael Cohen got 2 months for lying to Congress.

76 564 1.0K

Allan Uthman @BeastBuffalo · 33m

My main takeaway from this is don't lie to congress.

1 1

Michael R. Caputo

@MichaelRCaputo

Follow

Replying to @BeastBuffalo

Well there's that. Unless you're James Clapper or John Brennan, of course.

4:08 PM - 21 Feb 2020

© 2020 Twitter About Help Center Terms Privacy policy Imprint Cookies Ads info

By using Twitter's services you agree to our Cookies Use. We and our partners operate globally and use cookies, including for analytics, personalisation, and ads.

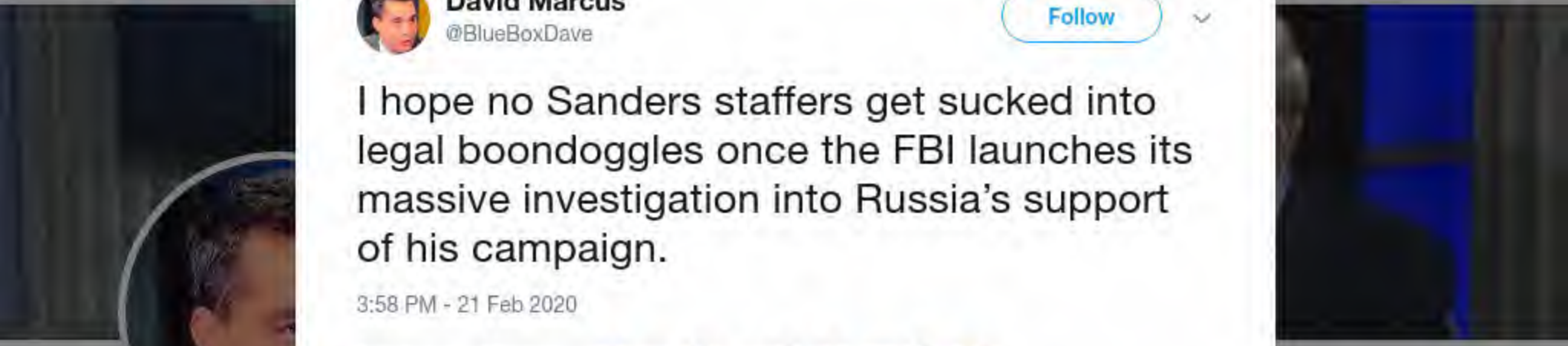

David Marcus
@BlueBoxDave

New York Correspondent for The Federalist. Other work in NY Post, NRO, City Journal. Disliker of Queens. Nets and Morrissey fan.

BKNY

thefederalist.com/author/dmarcus

Joined February 2011

David Marcus
@BlueBoxDave

Follow

I hope no Sanders staffers get sucked into legal boondoggles once the FBI launches its massive investigation into Russia's support of his campaign.

3:58 PM - 21 Feb 2020

5 Retweets **10** Likes

5 10

© 2020 Twitter About Help Center Terms Privacy policy Imprint Cookies Ads info

By using Twitter's services you agree to our Cookies Use. We and our partners operate globally and use cookies, including for analytics, personalisation, and ads.

KAGnificent
@MAGAnificently

Follow

twitter.com/MichaelRCaputo …

4:07 PM - 21 Feb 2020

4 Retweets **3** Likes JohnGalt

4 3

© 2020 Twitter About Help Center Terms Privacy policy Cookies Ads info

By using Twitter's services you agree to our Cookies Use. We and our partners operate globally and use cookies, including for analytics, personalisation, and ads.

Home Ab... ...count? Log in

Michael R.

@MichaelRCaput

Author "The Ukrai
@BombardierBoo
@GratefulDead H
#BillsMafia PODC
stillstandingpodca

NY & FL

theukrainehoa

Joined August

Michael R. Caputo
@MichaelRCaputo

Follow

The dullards are out again with muh Russia. They'll torture @mtaibbi again for knowing far more than any of them because he got a passport and saw the world. [GASP!]

And he'll rightfully laugh in their faces.

Matt Taibbi @mtaibbi
Yes, I worked for the Moscow Times. And the eXile. And I wrote for Komsomolskaya Pravda, Trud, and Kommersant Daily, among others. I was a critic of the Russian government in both English and Russian. That makes me more qualified to speak to the idiocy of this story, not less. twitter.com/Omars_Words/st…

4:25 PM - 21 Feb 2020

3 Retweets **10** Likes

1 3 10

Show more replies

By using Twitter's services you agree to our Cookies Use. We and our partners operate globally and use cookies, including for analytics, personalisation, and ads.

Michael R.

@MichaelRCaput

Author "The Ukra
@BombardierBooks, @25thID Veteran,
@GratefulDead Head #MAGA Certified
#BillsMafia PODCAST:
stillstandingpodcast.com

NY & FL

theukrainehoax.com

Joined August 2009

Michael R. Caputo
@MichaelRCaputo

Follow

It's really quite remarkable how little the Russia hoaxers know about Russia.

> **Matt Taibbi** @mtaibbi
> Putin's Russia is pretty much the opposite of a socialist country.
> twitter.com/obscure541/sta…

5:05 PM - 21 Feb 2020

2 Retweets **5** Likes

2 5

© 2020 Twitter About Help Center Terms Privacy policy Imprint Cookies Ads info

By using Twitter's services you agree to our Cookies Use. We and our partners operate globally and use cookies, including for analytics, personalisation, and ads.

Michael R. Caputo 🇺🇸🇺🇦 ✓
@MichaelRCaputo

Follow

👇👇👇👇👇👇👇👇👇👇👇🥺

> **Steve Scalise** ✓ @SteveScalise
> I can think of an example. twitter.com/keithellison/s…

5:10 PM - 21 Feb 2020

1 Retweet **16** Likes

1 16

© 2020 Twitter About Help Center Terms Privacy policy Cookies Ads info

Michael R. ✓
@MichaelRCaputo

Author "The Ukraine Hoax," 3-1-20 by @BombardierBooks, @25thID Veteran, @GratefulDead Head #MAGA Certified #BillsMafia PODCAST: stillstandingpodcast.com

NY & FL
theukrainehoax.com
Joined August 2009

By using Twitter's ... ng for
analytics, persona...

Home Ab... ...count? Log in

Michael R.
@MichaelRCaput...
Author "The Ukrai...
@BombardierBoo...
@GratefulDead H...
#BillsMafia PODC...
stillstandingpodca...
NY & FL
theukrainehoa...
Joined August...

3 6 19

Darren Weinstock @myriad_of_ideas · 7m
Can you prove that Russia isnt meddling? (From a WNYer ro WNYer) #RussianInterference

2

Michael R. Caputo 🇺🇸🇺🇦
@MichaelRCaputo
Follow

Replying to @myriad_of_ideas

Russia interferes with elections all over the world, including the US.

The US interferes with elections all over the world, including Russia.

There's no notable increase requiring handwringing. Today's news stories are examples of another kind of interference - US natsec.

5:15 PM - 21 Feb 2020

© 2020 Twitter About Help Center Terms Privacy policy Cookies Ads info

But not after a trial has ended and especially when the person in question earns a living by speaking publicly

1 1 2

Mike Kyvik @kyvikm · 11m

Did you notice i used past tense? He can say anything he wants now. But thretening a judge is a bad idea and is also not free speech

1

Robert Barnes
@Barnes_Law

Follow

Replying to @kyvikm @DBkimjackson @MichaelRCaputo

True threats jurisdiction makes clear that Stone's comments are protected free speech, not illicit "threatening." Supreme Court held that a man talking about using his gun on LBJ was protected free speech, not an illicit threat. True threats require imminent, realistic action.

5:06 PM - 21 Feb 2020

1 Retweet

1

© 2020 Twitter About Help Center Terms Privacy policy Cookies Ads info

By using Twitter's services you agree to our Cookies Use. We and our partners operate globally and use cookies, including for analytics, personalisation, and ads.

Arthur Schwartz
@ArthurSchwartz

Follow

If Adam Schiff was a Republican Senator, his name would be Richard Burr.

> **Blake News** @blakehounshell
> "In a statement praising Mr. Maguire and Mr. Hallman, Senator Richard M. Burr of North Carolina, the chairman of the Senate Intelligence Committee, made no reference to Mr. Grenell." nytimes.com/2020/02/21/us/…

6:03 PM - 21 Feb 2020

6 Retweets **16** Likes

2 6 16

Show more replies

© 2020 Twitter About Help Center Terms Privacy policy Cookies Ads info

By using Twitter's services you agree to our Cookies Use. We and our partners operate globally and use cookies, including for analytics, personalisation, and ads.

Trumplican
@MajGenSmedlleyB

Follow

Exclusive: Roger Stone's stepdaughter: Our 'family is being destroyed' |

2:16 PM - 21 Feb 2020

Help Center Terms

© 2020 Twitter About Help Center Terms Privacy policy Imprint Cookies Ads info

Trumplican
@MajGenSmedlle

No DMs. Marine V
#Federalism #StrictConstructionist
#USMC #VETS #NRA #MAGA
#BACKTHEBLUE #CONSTITUTION
#PATRIOT

California

Joined August 2017

By using Twitter's services you agree to our Cookies Use. We and our partners operate globally and use cookies, including for analytics, personalisation, and ads.

Home Ab ccount? Log in

Michael Johns
@michaeljohns

Follow

Translation:

Actor who played comedy figure and was (in real life) married on a radio show endorses career politician who is a comedy figure and (in real life) honeymooned in Cold War-era Soviet Union.

#Trump2020 #KAG

The Hill @thehill
JUST IN: Dick Van Dyke endorses Sanders, calls for support from older voters hill.cm/4sOqSIA

8:38 PM - 21 Feb 2020

15 Retweets **13** Likes

6 15 13

Anam Cara @TaraMarie8118 · 1m

Michael Jo
@michaeljohns

National Tea Party
and leader. Forme
speechwriter and
analyst. @UnivMia
(609) 670-8142

New Jersey, U
facebook.com
Joined May 20

By using Twitter's
analytics, persona
ng for
Home Ab
Count? Log in

Trump'sREALHistory - #DemCastGA @heartfulmom
6) 2000 - MICHAEL CAPUTO, "An advisor who helped run TRUMP'S efforts in the New York Primary...lived in RUSSIA in the 1990's."...

Show this thread

1 1 1

Michael R. Caputo
@MichaelRCaputo

Follow

Replying to @heartfulmom

4:56 AM - 22 Feb 2020

© 2020 Twitter About Help Center Terms Privacy policy Imprint Cookies Ads info

Michael R.
@MichaelRCaput
Author "The Ukrai
@BombardierBoo
@GratefulDead Ha
#BillsMafia PODC
stillstandingpodca
NY & FL
theukrainehoa
Joined Augus

By using Twitter's services you agree to our Cookies Use. We and our partners operate globally and use cookies, including for analytics, personalisation, and ads.

Michael R.

@MichaelRCaput

Author "The Ukrai
@BombardierBoo
@GratefulDead H
#BillsMafia PODC
stillstandingpodca

NY & FL

theukrainehoa

Joined August

Michael R. Caputo
@MichaelRCaputo

Follow

6:18 AM - 22 Feb 2020

2 Retweets **11** Likes

1 2 11

Sir Iasis @Sir_iasis · 13m

By using Twitter's
analytics, persona
ng for
Home Abo
an account? Log in

Michael R. Caputo
@MichaelRCaputo

Follow

Dear US Intel Community: Let's just set aside the fact that you all lie frequently. Let's ignore for a moment your fealty to Democrat insiders. I have one question:

You've had four years to stop foreign election interference. Why have you failed - what are you doing wrong?

6:24 AM - 22 Feb 2020

11 Retweets **18** Likes

4 11 18

Michael R. Cap
@MichaelRCaputo
Michael R.
@MichaelRC
Author "The Ukraine
@BombardierBooks
@GratefulDead Hea
#BillsMafia PODCAS
stillstandingpodcast
NY & FL
theukrainehoax.

Home About Search Twitter Have an account? Log in

Mr. NOFANOFSPRAYTAN @denny_gwyn · 15m

No it is not. Just because Roger Stone's attys were too dumb doesnt mean anything. They could have struck this person. Stone is guilty as hell.

1

Michael R. Caputo

@MichaelRCaputo

Follow

Replying to @denny_gwyn

7:15 AM - 22 Feb 2020

Michael R.
@MichaelRCaputo
Author "The Ukrai
@BombardierBoo
@GratefulDead H
#BillsMafia PODC
stillstandingpodca
NY & FL
theukrainehoa
Joined August

By using Twitter's services you agree to our Cookies Use. We and our partners operate globally and use cookies, including for analytics, personalisation, and ads.

Adria Stone
@adria_stone1

RN, Buddhist, Mo
and Shadow banr
Stone's daughter

United States

Joined July 20

Adria Stone
@adria_stone1

Follow

6:57 AM - 22 Feb 2020

1 Like

1 1

Show more replies

© 2020 Twitter About Help Center Terms Privacy policy Cookies Ads info

By using Twitter's services you agree to our Cookies Use. We and our partners operate globally and use cookies, including for analytics, personalisation, and ads.

Julie Kelly
@julie_kelly2

Follow

Ok it's time for RNC to hire a British political operative to make up dirt about Sanders' Russian ties, use it to justify an FBI counterintelligence probe AND a FISA warrant on Sanders' campaign aide then leak it all to the media before the election. That's how it goes, right?

> **Jonathan Alter** @jonathanalter
> Voters need to think hard about Bernie's decision to launch a conspiracy theory claiming something suspicious in the timing of today's Washington Post piece saying the Russians are intervening in the election on his behalf. Really? The editors and reporters timed it? Trumpish.

7:13 AM - 22 Feb 2020

54 Retweets **117** Likes

5 54 117

Mark Creech @creechman · 26m
Replying to @julie_kelly2
"russia, russia, russia" sounds like "Marsha, Marsha, Marsha" #bradybunch

By using Twitter's
analytics, persona
ng for

Home Ab
count? Log in

Michael R.

@MichaelRCaput

Author "The Ukrai
@BombardierBoo
@GratefulDead H
#BillsMafia PODC
stillstandingpodca

NY & FL

theukrainehoa

Joined Augus

The media could not be played.

15 35 76

Pat Icia #WARREN2020 @luvthegrands · 14m
Maybe ask @gop who have blocked 20 election security bills.

1

Michael R. Caputo
@MichaelRCaputo

Follow

Replying to @luvthegrands @GOP

No thanks. I'm asking the bureaucrats who have everything they need today to stop foreign election interference but are failing to do so.

7:56 AM - 22 Feb 2020

© 2020 Twitter About Help Center Terms Privacy policy Cookies Ads info

By using Twitter's services you agree to our Cookies Use. We and our partners operate globally and use cookies, including for analytics, personalisation, and ads.

Michael R.

@MichaelRCaputo

Author "The Ukrai...
@BombardierBoo...
@GratefulDead H...
#BillsMafia PODC...
stillstandingpodca...

NY & FL

theukrainehoa...

Joined August...

Michael R. Caputo 🇺🇸🇺🇦 ✓
@MichaelRCaputo

Follow

Yes, by all means, listen instead to the brilliant ChimpvsDog who would never serve his country! 🤣😂🙄

> **N3!L** @chimpvsdog
> Replying to @MichaelRCaputo
> This is disinformation 101. Caputo is gaming Trumpian paranoia and ignorance for cash. The lowest of the low, 💰>🇺🇸

8:01 AM - 22 Feb 2020

2 Likes

5 2

Joie De Vivre @Joie__D__Vivre · 12m
Replying to @MichaelRCaputo
Obama legalized propaganda as part of the 2012 National Defense Authorization Act (NDAA)

N3!L @chimpvsdog · 4m
Replying to @MichaelRCaputo
LOL, I was in the Army, 1st Cav.

By using Twitter's services you agree to our Cookies Use. We and our partners operate globally and use cookies, including for analytics, personalisation, and ads.

Home Ab... ...count? Log in

Jubal E. Harshaw
@alimhaider

Follow

I prefer knitting chaos.

The Hill @thehill
Pete Buttigieg: "What this says to me is that Russians are not Democrats or Republicans. They are interested in sewing chaos."

7:45 AM - 22 Feb 2020

5 Retweets **17** Likes

2 5 17

Lee Alley @lee_alley · 21m
Replying to @alimhaider
They'll try to hit us below the belt in the crochet!

1

Ellen Anderson @MochaLite · 13m
Replying to @alimhaider
Cross-stitched years ago ... still makes me laugh!

Jubal E. Ha
@alimhaider
Curmudgeon, mis
insomniac
Runnymede
Joined April 2

By using Twitter's
analytics, persona
ng for
Home Ab
count? Log in

Pete Buttigieg: "What this says to me is that Russians are not Democrats or Republicans. They are interested in sewing chaos."

141 68 309

Michael R. Caputo
@MichaelRCaputo

Follow

Replying to @thehill

Fire your Twitter intern.

8:22 AM - 22 Feb 2020

2 Likes

2

© 2020 Twitter About Help Center Terms Privacy policy Imprint Cookies Ads info

Michael R.
@MichaelRCaput
Author "The Ukrai
@BombardierBoo
@GratefulDead H
#BillsMafia PODC
stillstandingpodca
NY & FL
theukrainehoa
Joined Augus

By using Twitter's services you agree to our Cookies Use. We and our partners operate globally and use cookies, including for analytics, personalisation, and ads.

Home Ab... ...count? Log in

Matt Taibbi
@mtaibbi

Follow

MSNBC no longer has any identity except as a mouthpiece for the DNC and the intelligence community. I would hope someone in its lineup of news readers has an attack of conscience and tries to speak out against what the network has become @chrislhayes

Michael Tracey @mtracey
At least among Bernie supporters, shouldn't there be more stigma about going on MSNBC than going on FOX? Bernie's campaign manager said this week that MSNBC's coverage has been much worse than FOX. And Bernie himself reportedly confronted an MSNBC producer before the last debate

8:18 AM - 22 Feb 2020

80 Retweets **294** Likes

22 80 294

Bmarr33 @Bmarr33 · 3m
Replying to @mtaibbi @chrislhayes
I have hope for @chrislhayes but I don't have faith

Matt Taibbi
@mtaibbi

Author of THE DIV... SECRETS OF DR... HATE INC. Podca... apps.apple.com/...

New Jersey, U...
taibbi.substac...
Joined May 20...

By using Twitter's services you agree to our Cookies Use. We and our partners operate globally and use cookies, including for analytics, personalisation, and ads.

Home Ab... ...count? Log in

Matt Taibbi
@mtaibbi

Follow

Mike Bloomberg paid half a billion dollars for a campaign team that thinks puns survive Google Translate.

Team Bloomberg @Mike2020
чувствовать ожог

8:20 AM - 22 Feb 2020

64 Retweets **406** Likes

22 64 406

Latin America IS NOT your backyard!!! @basspankai · 6m
Replying to @mtaibbi
i had fun with it

Latin America IS NOT your backyard!!! @basspankai
Replying to @Mike2020
Holy Crap he admitted it twitter.com/Mike2020/statu...

1 3

Matt Taibbi
@mtaibbi

Author of THE DIV...
SECRETS OF DR...
HATE INC. Podca...
apps.apple.com/...

New Jersey, U...
taibbi.substac...
Joined May 20...

By using Twitter's services you agree to our Cookies Use. We and our partners operate globally and use cookies, including for analytics, personalisation, and ads.

Michael R. Caputo

@MichaelRCaputo

Author "The Ukraine Hoax," 3-1-20 by @BombardierBooks, @25thID Veteran, @GratefulDead Head #MAGA Certified #BillsMafia PODCAST: stillstandingpodcast.com

NY & FL

theukrainehoax.com

Joined August 2009

Michael R. Caputo 🇺🇸🇺🇦 ✓

@MichaelRCaputo

Follow

🤣😂🤣😂🤣😂🤣😂🤣👍

> **Matt Taibbi** ✓ @mtaibbi
> Mike Bloomberg paid half a billion dollars for a campaign team that thinks puns survive Google Translate. twitter.com/mike2020/statu…

8:23 AM - 22 Feb 2020

1 Retweet **2** Likes

1 2

© 2020 Twitter About Help Center Terms Privacy policy Cookies Ads info

By using Twitter's
analytics, persona
ng for
Home Ab
Count? Log in

Michael R.
@MichaelRCaput
Author "The Ukrai
@BombardierBoo
@GratefulDead Ha
#BillsMafia PODC
stillstandingpodca
NY & FL
theukrainehoa
Joined August

18 44 105

Michael R. Caputo
@MichaelRCaputo

Follow

We have learned the US DoJ, FBI, CIA etc have become political. We now know they often do things in pursuit of a political agenda, turning their vast, dangerous powers on innocent citizens.

FACT: The IC cannot be believed until there is profound reform.

#NewChurchCommitteeNow

8:52 AM - 22 Feb 2020

12 Retweets **17** Likes

1 12 17

NYT is Walter Duranty paper of record @pihto_did · 7m
Replying to @MichaelRCaputo
we have learned it long ago

By using Twitter's services you agree to our Cookies Use. We and our partners operate globally and use cookies, including for analytics, personalisation, and ads.

Michael R.

@MichaelRCaput

Author "The Ukrai
@BombardierBoo
@GratefulDead H
#BillsMafia PODC
stillstandingpodca

NY & FL

theukrainehoa

Joined August

Michael R. Caputo 🇺🇸🇺🇦 ✓

@MichaelRCaputo

Follow

This Taibbi guy is fast becoming my favorite mainstream reporter. That wasn't always true, like back in Russia where he and the Exile crew dogged me. Even then he was funny and accurate.

> **Matt Taibbi** ✓ @mtaibbi
> The chickens are coming home to roost now for journalists who didn't say anything when media companies began hiring ex-intelligence and Pentagon officials in place of reporters. News outlets have become pure propaganda organs, and this was foreseeable. twitter.com/unmuyguapo/sta…

9:02 AM - 22 Feb 2020

3 Retweets **10** Likes

1 3 10

Show more replies

By using Twitter's ... ng for
analytics, persona...

Home Ab... ...count? Log in

Michael R.
@MichaelRCaput
Author "The Ukrai
@BombardierBoo
@GratefulDead H
#BillsMafia PODC
stillstandingpodca
NY & FL
theukrainehoa
Joined August

21 62 136

Michael R. Caputo @MichaelRCaputo · 3h
We have learned the US DoJ, FBI, CIA etc have become political. We now know they often do things in pursuit of a political agenda, turning their vast, dangerous powers on innocent citizens.

FACT: The IC cannot be believed until there is profound reform.

#NewChurchCommitteeNow

5 26 53

Doug Brown @KappertIsle · 30m
The Burr-Warner Committee?!

1

Michael R. Caputo
@MichaelRCaputo

Follow

Replying to @KappertIsle

I know. We have never been so fecklessly fucked.

12:03 PM - 22 Feb 2020

2 Likes

2

© 2020 Twitter About Help Center Terms Privacy policy Cookies Ads info

21 65 141

Pepperdyno @pepperdyno · 3h

Ah yes, it isn't Trump and his shithead allies who crime and lie, it's the Intel community. Who the hell buys this crap?

1

Michael R. Caputo

@MichaelRCaputo

Follow

Replying to @pepperdyno

54

12:40 PM - 22 Feb 2020

1

Show more replies

© 2020 Twitter About Help Center Terms Privacy policy Cookies Ads info

By using Twitter's
analytics, persona
ng for

Solid insight from @julie_kelly2 about the lunacy of sending Roger Stone to prison while Comey, McCabe, Brennan, & Clapper face no consequences for far worse offenses.

I'll discuss this sham prosecution and the biased judge with @MichaelRCaputo on my radio show tonight.

> **Julie Kelly** @julie_kelly2
> Amy Berman Jackson, the judge in the Stone case, did an impressive impersonation of Adam Schiff yesterday. In a 40-minute diatribe, Jackson accused Stone, without evidence, of covering up for the president. That wasn't her only untrue political claim... amgreatness.com/2020/02/20/lad…
> Show this thread

9 74 143

Peter M. Hoag @hoagpm · 19m
The suggestion that there's "solid analysis" from Julie Kelly or Cortes is absurd. #CortesHypocrite

1

Michael R. Caputo 🇺🇸🇺🇦
@MichaelRCaputo

Follow

Replying to @hoagpm

64

1:22 PM - 22 Feb 2020

© 2020 Twitter About Help Center Terms Privacy policy Imprint Cookies Ads info

By using Twitter's services you agree to our Cookies Use. We and our partners operate globally and use cookies, including for analytics, personalisation, and ads.

Michael R.

@MichaelRCaput

Author "The Ukrai
@BombardierBoo
@GratefulDead H
#BillsMafia PODC
stillstandingpodcast.com

NY & FL

theukrainehoax.com

Joined August 2009

Tetyana @TetySt · 3h

Yes, we Ukrainians will do anything not to let this happen

Russian Embassy, UK @RussianEmbassy

President Putin: Any integration of Russia and Ukraine, along with their capacities and competitive advantages, would lead to the emergence of a rival, a global rival for Europe and the world. No one wants it. That's why…

11 18 65

Michael R. Caputo

@MichaelRCaputo

Follow

Replying to @TetySt

полный кошмар.

2:03 PM - 22 Feb 2020

© 2020 Twitter About Help Center Terms Privacy policy Imprint Cookies Ads info

By using Twitter's services you agree to our Cookies Use. We and our partners operate globally and use cookies, including for analytics, personalisation, and ads.

Tetyana
@TetySt

Ukrainian Living i...
Ukraine in 2014-...

Kyiv

Joined April 201...

Tetyana
@TetySt

Follow

lol if this is an official campaign account, then they need to hire good translator asap because this looks like Google Translator and it will be a fail if they continue doing this 😆

> **Team Bloomberg** ✓ @Mike2020
> чувствовать ожог

10:43 AM - 22 Feb 2020

© 2020 Twitter About Help Center Terms Privacy policy Cookies Ads info

By using Twitter's services you agree to our Cookies Use. We and our partners operate globally and use cookies, including for analytics, personalisation, and ads.

Trumpy Bea...
@trumpy_s
Joined Febru...

Trumpy Bear's Revenge
@trumpy_s

Follow

Perceptive analysis of the Stone trial with a personal touch.

Michael R. Caputo @MichaelRCaputo
Hi, folks - it's a new episode of my Still Standing #Podcast, available now wherever you enjoy podcasts: "Stone's Sentencing (Ep.59)."...

3:07 PM - 22 Feb 2020

© 2020 Twitter About Help Center Terms Privacy policy Cookies Ads info

By using Twitter's
analytics, persona
ng for
Home Abo
an account? Log in

Michael R. Cap
@MichaelRCaputo
Michael R.
@MichaelRC
Author "The Ukraine
@BombardierBooks
@GratefulDead Hea
#BillsMafia PODCA
stillstandingpodcast
NY & FL
theukrainehoax.com

1 2

Michael R. Caputo
@MichaelRCaputo

Follow

Replying to @BlueBoxDave @karol

In NY it's a gun permit or a grass permit, not both, and I can't protect my family with a blunt.

4:16 PM - 22 Feb 2020

1 Like

1

© 2020 Twitter About Help Center Terms Privacy policy Imprint Cookies Ads info

By using Twitter's services you agree to our analytics, personalisation, and ads. . We and our partners operate globally and use cookies, including for

Tony Shaffe
@T_S_P_O_O_K_

Snarky bastard, N
ret Intel Operative
Advising Produce
Trump 2020 Advis

Earth, mostly

Joined July 20

Tony Shaffer ✓
@T_S_P_O_O_K_Y

Follow

There's a clear need to continue and expand the house cleaning of the national security, federal law enforcement and intelligent agencies...this cannot continue...

> **Mollie** ✓ @MZHemingway
> This story claims that it had five (5!) people criminally leaking alleged content from a classified briefing. And why not, since no one gets prosecuted for these crimes. Still, we have a serious problem with our supposedly professional "intelligence" and "oversight" communities. twitter.com/nytimes/status…

6:49 PM - 22 Feb 2020

69 Retweets **105** Likes

4 69 105

william evarts @wevarts · 1m
Replying to @T_S_P_O_O_K_Y
Don't worry:

Acquitted Religous Redneck @BourneRoad
Replying to @OsigahK

By using Twitter's services you agree to our Cookies Use. We and our partners operate globally and use cookies, including for analytics, personalisation, and ads.

Michael R.

@MichaelRCaput

Author "The Ukrai
@BombardierBoo
@GratefulDead H
#BillsMafia PODC
stillstandingpodca

NY & FL

theukrainehoa

Joined August

Michael R. Caputo 🇺🇸🇺🇦 ✓
@MichaelRCaputo

Follow

A chief purveyor of the Russia hoax is suddenly disinterested in Russia reporting. Imagine that.

> **Brian Fallon** ✓ @brianefallon
> Bernie has the highest favorability numbers in the field, has the momentum, and his NV win shows he's broadened his appeal among diverse constituencies. The mods attacking him at the SC debate seems unlikely to change the fundamentals of this race in time for Super Tuesday.

7:01 PM - 22 Feb 2020

13 Retweets **31** Likes

2 13 31

YupItsMe @Thomasdiscerns · 13m
Replying to @MichaelRCaputo
In fairness to Brian Fallon , it's doubtful he believed in the Russia hoax at all. He was probably just lying.

That's his defense/

Hillary got far lying too.

By using Twitter's
analytics, persona
ng for

Arthur Schwartz
@ArthurSchwartz

Follow

A juror lied to the court about her bias. If he doesn't get a new trial POTUS should pardon him. This isn't rocket science.

Roger Stone deserves a new trial

7:32 PM - 22 Feb 2020

23 Retweets **58** Likes

3 23 58

Home Ab
count? Log in
Arthur Sch
@ArthurSchwartz
Washington, D
Joined Februa

Home

Jim Craig
@JimCraigUSA

Follow

40 years today 🇺🇸 I feel so lucky how this moment impacted so many people and how it's inspired people to never give up on their dreams #USA

1:42 PM - 22 Feb 2020 from Paradise, NV

1,417 Retweets **9,636** Likes

Jim Craig
@JimCraigUSA

1980 Olympic Gol
Motivational Spea
Medal Strategies.

USA

goldmedalstra

Joined Octobe

Hem Ögonblick Sök på Twitter Har du ett konto? Logga in

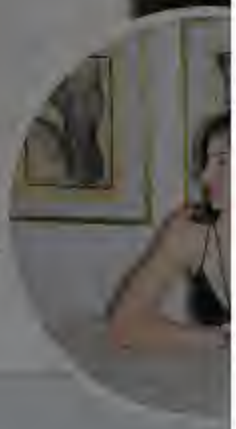

Nicole Naja
@NicoleNajafi

Writer, etc. More
Instagram.com/ni

New York, NY
nicolenajafi.co
Gått med aug

Nicole Najafi
@NicoleNajafi

Följ

I went on a date with every presidential candidate so you don't have to. (thread 1/9)

Bernie Sanders

He picks you up at your apartment and takes you on the subway to Gray's Papaya. He orders two Recession Specials for a total of $10.86 and you split the bill down the middle (even though he got a large soda). He yells in your face for three hours. You go home and cry into your pillow for six.

08:06 - 22 feb. 2020

11 779 Retweetar **45 826** gilla-markeringar

1,9 tn 12 tn 46 tn

Nicole Najafi @NicoleNajafi · 22 tim

Vladimir Putin doesn't want me to be President. He doesn't want me to be our nominee. If you're wondering why — it's because I'm the only person in this field who's ever gone toe-to-toe with him.

5

Grippy Toes @GrippyToes · 8h

This is a small portion of how little Trump has pushed back against Putin and in exchange, promoted his personal agenda. Not Russia. But Putin's agenda specifically. There is a big difference between the two.

1

Michael R. Caputo 🇺🇸🇺🇦

@MichaelRCaputo

Follow

Replying to @GrippyToes @TEANewYork1

Amb William Taylor testified that Obama declined to provide Ukraine with lethal weapons Congress authorized and instead opted to sanction Russia and give Ukraine tools like night-vision goggles and communication devices. You can try to spin it, but Obama withheld lethal aid.

1:21 AM - 23 Feb 2020

© 2020 Twitter About Help Center Terms Privacy policy Imprint Cookies Ads info

By using Twitter's services you agree to our Cookies Use. We and our partners operate globally and use cookies, including for analytics, personalisation, and ads.

Chuck Ros...

@ChuckRossDC

Reporter at The D... Foundation -- em...
chuck.ross@protonmail.com

dailycaller.com

Joined March 2010

Chuck Ross ✓
@ChuckRossDC

Follow

Dossier Dave has some thoughts

> **David Corn** ✓ @DavidCornDC
> The president is a national security threat:
> Trump Dismisses Warning of Russian 2020 Meddling as a Democratic 'Hoax' - The New York Times nytimes.com/2020/02/21/us/...

8:24 PM - 22 Feb 2020

8 Retweets **17** Likes

Helga

8 17

© 2020 Twitter About Help Center Terms Privacy policy Imprint Cookies Ads info

By using Twitter's
analytics, persona
ng for
Home Ab
Log in

174 816 1.9K

Michael R. Caputo
@MichaelRCaputo

Follow

Replying to @DavidCornDC

The FBI's new talking points are here!
The FBI's new talking points are here!

1:24 AM - 23 Feb 2020

1 Like

1

Michael R.
@MichaelRCaput
Author "The Ukrai
@BombardierBoo
@GratefulDead H
#BillsMafia PODC
stillstandingpodca
NY & FL
theukrainehoa
Joined August

By using Twitter's services you agree to our Cookies Use. We and our partners operate globally and use cookies, including for analytics, personalisation, and ads.

Michael R.

@MichaelRCaput

Author "The Ukrai
@BombardierBoo
@GratefulDead H
#BillsMafia PODC
stillstandingpodca

NY & FL

theukrainehoa

Joined August

Michael R. Caputo 🇺🇸🇺🇦
@MichaelRCaputo

Follow

"Independent journalism"?

> **The New York Times** @nytimes
> Independent journalism needs your support. Subscribe at this special rate.

4:37 AM - 23 Feb 2020

3 Retweets **12** Likes

2 3 12

LINDA ULRICH-HAGNER @MAYDAYLUH · 7m
Replying to @MichaelRCaputo
See you Wednesday @TheRoycroftInn

Phil @navydoc201 · 1m
Replying to @MichaelRCaputo
LMAO

© 2020 Twitter About Help Center Terms Privacy policy Imprint Cookies Ads info

By using Twitter's services you agree to our Cookies Use. We and our partners operate globally and use cookies, including for analytics, personalisation, and ads.

(((AG)))
@AGHamilton29

Views expressed myself.

patreon.com/

Joined Februa...

(((AG)))
@AGHamilton29

Follow

I'm not even just talking the Presidential race. Congressional candidates will have to run on the same agenda or denounce their own Presidential ticket.

How is a Congressional Dem going to run in PA with a Dem Presidential candidate that promises a ban on fracking?

> **Smartacus enthusiastically** @fivestarmichael
> Replying to @AGHamilton29
> He has no chance in the red states. He is hoping on New York, California and the Midwest.

4:29 PM - 22 Feb 2020

13 Retweets **51** Likes

4 13 51

Smartacus enthusiastically @fivestarmichael · 7m
Replying to @AGHamilton29

By using Twitter's services you agree to our Cookies Use. We and our partners operate globally and use cookies, including for analytics, persona

Pradeep Raturi 🇮🇳 □□□□□□ □□□□ □...
@Pradeepraturig

Follow

@Solmemes1 Gujarat awaits President @realDonaldTrump

#NamasteTrump

Vijay Rupani

12:15 AM - 23 Feb 2020

10 Retweets **17** Likes

10 17

By using Twitter's
analytics, persona

Home Ab

Michael R.

@MichaelRCaput

Author "The Ukrai
@BombardierBoo
@GratefulDead H
#BillsMafia PODC
stillstandingpodca

NY & FL

theukrainehoa

Joined August

Michael R. Caputo
@MichaelRCaputo

Follow

Please follow Cousin Greg @ZKeisertown. Huge Trump supporter with a foul mouth and a short fuse.

He's the guy I take along with me if I think there might be trouble. Also, if there might be beer. Cousin Greg likes trouble and beer. One of my best friends since we were kids.

ng for

count? Log in

INTERNET ARCHIVE
SIGN UP / LOG IN
UPLOAD
Search
ABOUT CONTACT BLOG PROJECTS HELP DONATE JOBS VOLUNTEER PEOPLE

DONATE

INTERNET ARCHIVE
WayBackMachine

http://twitter.com/web/20200223143248if_/https://twitter.co

Latest

Show All

Hrm.

The Wayback Machine has not archived that URL.

This page is available on the web!

Help make the Wayback Machine more complete!
Save this url in the Wayback Machine

Click here to search for all archived pages under
http://twitter.com/web/20200223143248if_/https://twitter.com/MichaelRCaputo/status/.

The Wayback Machine is an initiative of the Internet Archive, a 501(c)(3) non-profit, building a digital library of Internet sites and other cultural artifacts in digital form.
Other projects include Open Library & archive-it.org.

Your use of the Wayback Machine is subject to the Internet Archive's Terms of Use.

1 2 16

ZUG#Keisertown @ZKeisertown · 29m

Cuz !! No stories please....

1 1

Michael R. Caputo 🇺🇸🇺🇦

@MichaelRCaputo

Follow

Replying to @ZKeisertown

Oh stand by 🤣

5:58 AM - 23 Feb 2020

© 2020 Twitter About Help Center Terms Privacy policy Cookies Ads info

Much like Schiff - truth is a flexible thing when weighed against a higher morality of what they deem is "right" or furthers a political ideology.

In truth, we have different guiding principles

1

Michael R. Caputo
@MichaelRCaputo

Follow

Replying to @tout_le_monde1 @JV39102127 @ChuckRossDC

He's deeply invested in the hoax, riding the snake. If he lets go, suddenly he's just a leftist who works with the FBI.

And I'm so old, I remember when "FBI Informant" wasn't a popular vocation with the Left.

By using Twitter's services you agree to our Cookies Use. We and our partners operate globally and use cookies, including for analytics, personalisation, and ads.

Michael R.

@MichaelRCaputo

Author "The Ukrai...
@BombardierBoo...
@GratefulDead H...
#BillsMafia PODC...
stillstandingpodca...

NY & FL

theukrainehoax.com

Joined August 2009

Michael R. Caputo
@MichaelRCaputo

Follow

Leftists certainly enjoy degrading women.

> **Steve Darnell** @rsdarnell
> She can always go back to the streets! twitter.com/MichaelRCaputo...

10:39 AM - 23 Feb 2020

4 Retweets **7** Likes

4 4 7

Show more replies

© 2020 Twitter About Help Center Terms Privacy policy Imprint Cookies Ads info

By using Twitter's services you agree to our Cookies Use. We and our partners operate globally and use cookies, including for analytics, personalisation, and ads.

Michael R.

@MichaelRCaput

Author "The Ukrai
@BombardierBoo
@GratefulDead H
#BillsMafia PODC
stillstandingpodcast.com

NY & FL

theukrainehoax.com

Joined August 2009

Steve Darnell @rsdarnell · 18m
She can always go back to the streets!

> **Michael R. Caputo** @MichaelRCaputo
> It's hard to even think of our problems when in 10 days #RogerStone will likely be sent to prison for the rest of his life and his wife will be left destitute because he simply didn't want to embarrass his friend, the President. twitter.com/MomsTrustTrump…
>
> 1

Michael R. Caputo
@MichaelRCaputo

Follow

Replying to @rsdarnell

49

10:40 AM - 23 Feb 2020

© 2020 Twitter About Help Center Terms Privacy policy Imprint Cookies Ads info

By using Twitter's
analytics, persona
ng for
Home Ab
Count? Log in

2

Grippy Toes @GrippyToes · 5h
Congress approved the javelin missiles in late 2015.

1

Michael R. Caputo
@MichaelRCaputo

Follow

Replying to @GrippyToes @TEANewYork1

It won't work. Every Ukrainian knows you are revising history, as do Americans who are paying attention. They all know Pres Obama was obligated to sent lethal aid and did not. Pres Trump sent the first lethal aid post-invasion - and it continues.

The media could not be played.

10:49 AM · 23 Feb 2020

Michael R.
@MichaelRCaput
Author "The Ukrai
@BombardierBoo
@GratefulDead H
#BillsMafia PODC
stillstandingpodca
NY & FL
theukrainehoa
Joined August

By using Twitter's ... analytics, persona... ...ng for

Home Ab... ...ccount? Log in

1

Truth Bomb @TruthBombInit · 18m

Are you nuts? Betray America? Not one of the Trump Associates aggressively prosecuted by Mueller was charged with ANYTHING to do with Russia. These were political prosecutions, all so the media could say "multiple trump assoc. charged in Russia investigation"...

2 1

Michael R. Caputo 🇺🇸🇺🇦 ✓
@MichaelRCaputo

Follow

Replying to @TruthBombInit @Craig5778

I find these people just aren't smart enough to jump off dead talking points. Write them off.

10:52 AM - 23 Feb 2020

1 Like

1 1

Show more replies

Michael R.
@MichaelRCapu...
Author "The Ukrai...
@BombardierBoo...
@GratefulDead H...
#BillsMafia PODC...
stillstandingpodca...
N.Y. & FL
theukrainehoa...
Joined Augus...

© 2020 Twitter About Help Center Terms Privacy policy Imprint Cookies Ads info

Michael R.

@MichaelRCaputo

Author "The Ukra
@BombardierBooks, @25thID Veteran,
@GratefulDead Head #MAGA Certified
#BillsMafia PODCAST:
stillstandingpodcast.com

NY & FL

theukrainehoax.com

Joined August 2009

Grippy Toes @GrippyToes · 2h
I don't know why you sent the video of rep Nunes.

1

Michael R. Caputo
@MichaelRCaputo

Follow

Replying to @GrippyToes @TEANewYork1

If you can't watch the video and hear Nunes talk about the obligation of lethal aid to Ukraine and Pres Obama refusing to provide it, I can't help you any more.

11:35 AM - 23 Feb 2020

© 2020 Twitter About Help Center Terms Privacy policy Imprint Cookies Ads info

By using Twitter's services you agree to our Cookies Use. We and our partners operate globally and use cookies, including for analytics, personalisation, and ads.

Michael R.

@MichaelRCaput

Author "The Ukrai
@BombardierBoo
@GratefulDead H
#BillsMafia PODC
stillstandingpodca

NY & FL

theukrainehoa

Joined August

Michael R. Caputo 🇺🇸🇺🇦
@MichaelRCaputo

Follow

.@davidfrum, age 60, who never played a competitive sport in his life and got picked last for pickup games, dunks on the age and physique of Trump, who could no doubt beat Frum in all sports at 73 years old.

Tom Elliott @tomselliott
.@davidfrum: Trump is "one of the fattest presidents ever, the least physically capable president since Franklin Delano Roosevelt was in a wheelchair"
Show this thread

12:01 PM - 23 Feb 2020

9 Retweets **25** Likes

13 9 25

AtlCityBoy @AtlCityBoy · 2h
Replying to @MichaelRCaputo @davidfrum
I agree with you that these attacks are uncalled for. I wish you would follow suit and not make fun of candidates for their stature.

By using Twitter's services you agree to our Cookies Use. We and our partners operate globally and use cookies, including for analytics, personalisation, and ads.

Michael R. Caputo 🇺🇸🇺🇦
@MichaelRCaputo

Follow

The cool thing about Kindergarten humor is it targets a demographic who are just about the same height as Mini @MikeBloomberg - kindergarteners.

Team Bloomberg @Mike2020
Trump had a rally in Phoenix this week. We made sure there was a nice gift waiting for him! 😍
Show this thread

12:09 PM - 23 Feb 2020

4 Retweets **13** Likes

4 4 13

Titania @Titania977 · 1h
Replying to @MichaelRCaputo

By using Twitter's services you agree to our Cookies Use. We and our partners operate globally and use cookies, including for analytics, personalisation, and ads.

Michael R. Caputo 🇺🇸🇺🇦 ✓
@MichaelRCaputo

Follow

Is it true that Pres Trump's son Barron could bend down to tie his shoe and still be taller than Mini @MikeBloomberg?

12:11 PM - 23 Feb 2020

8 Retweets **11** Likes

7 8 11

RTJRinPittsburgh @RinRtj · 1h
Replying to @MichaelRCaputo @MikeBloomberg
Follow @MichaelRCaputo for the serious takes on the major issues of the day!

1

Breeze Luvr @Breeze_Luvr · 1h
Replying to @MichaelRCaputo @MikeBloomberg
🤣🤣😂

By using Twitter's
analytics, persona
ng for
Home Ab
Log in

Kelly @StrantzIsHere · 1h

I'm 51 and could beat that fat ass Trump and his two lazy out of shape failsons in any sport and in the gym, including lifting weights.

5

Michael R. Caputo

@MichaelRCaputo

Follow

Replying to @StrantzIsHere @davidfrum

Good for you honey.

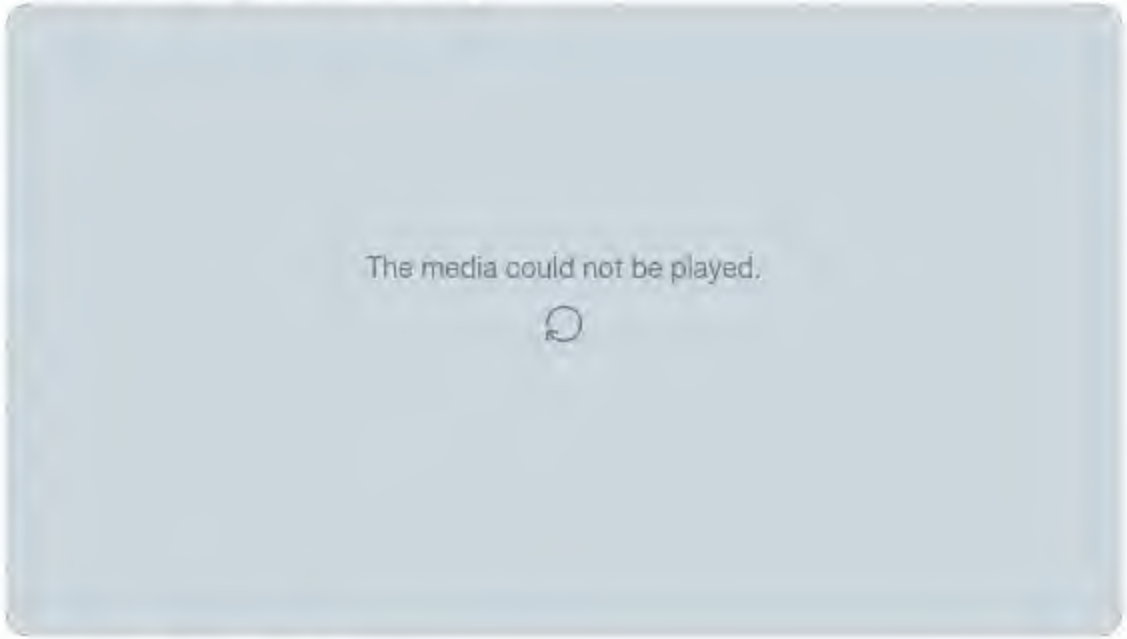

12:20 PM - 23 Feb 2020

8 Likes

1 8

Michael R.
@MichaelRCaput
Author "The Ukrai
@BombardierBoo
@GratefulDead H
#BillsMafia PODC
stillstandingpodca
NY & FL
theukrainehoa
Joined August

By using Twitter's services you agree to our Cookies Use. We and our partners operate globally and use cookies, including for analytics, personalisation, and ads.

Michael R. Caputo 🇺🇸🇺🇦 ✓
@MichaelRCaputo

Follow

Hey @TonyPosnanski - your turn. I recommend the doberman variety: it'll feed you for longer, but probably not as long as you're going to be unemployed, loser.
😂😂😂😂😂😂😂😂😎🤣🤣🤣🤣🤣🤣🤣🤣🤣🤣🤣

> **Tony Posnanski** ✓ @tonyposnanski
> Replying to @MichaelRCaputo @NatSecLisa
> Eat shit, Michael R Caputo.
>
> #2019in5words

12:32 PM - 23 Feb 2020

1 Retweet **9** Likes

1 1 9

David 🇺🇸 בראונשטיין 🇮🇱 @The68gote · 55m
Replying to @MichaelRCaputo @tonyposnanski
Maybe he talks like this to his customers

By using Twitter's services you agree to our Cookies Use. We and our partners operate globally and use cookies, including for analytics, personalisation, and ads.

Michael R. Caputo 🇺🇸🇺🇦 ✓
@MichaelRCaputo

Follow

She seems really nice, even normal. 🤡

> **Kelly** @StrantzIsHere
> Replying to @MichaelRCaputo @davidfrum
> And I'll beat you too you fat ass poodle. Nice try meme queen.

12:32 PM - 23 Feb 2020

1 Retweet **12** Likes

2 1 12

Mr. D. McF... @staggerlee69 · 54m
Replying to @MichaelRCaputo
Triggered....

Michael R.
@MichaelRCaput
Author "The Ukrai
@BombardierBoo
@GratefulDead H
#BillsMafia PODC
stillstandingpodca
NY & FL
theukrainehoa
Joined August

INTERNET ARCHIVE

SIGN UP / LOG IN UPLOAD Search

ABOUT CONTACT BLOG PROJECTS HELP DONATE JOBS VOLUNTEER PEOPLE

DONATE

INTERNET ARCHIVE
WayBackMachine

http://twitter.com/web/20200223215219if_/https://twitter.co

Latest

Show All

Hrm.

The Wayback Machine has not archived that URL.

This page is available on the web!

Help make the Wayback Machine more complete!
Save this url in the Wayback Machine

Click here to search for all archived pages under
http://twitter.com/web/20200223215219if_/https://twitter.com/MichaelRCaputo/status/.

The Wayback Machine is an initiative of the Internet Archive, a 501(c)(3) non-profit, building a digital library of Internet sites and other cultural artifacts in digital form.
Other projects include Open Library & archive-it.org.

Your use of the Wayback Machine is subject to the Internet Archive's Terms of Use.

.@davidfrum, age 60, who never played a competitive sport in his life and got picked last for pickup games, dunks on the age and physique of Trump, who could no doubt beat Frum in all sports at 73 years old.

Tom Elliott @tomselliott

.@davidfrum: Trump is "one of the fattest presidents ever, the least physically capable president since Franklin Delano Roosevelt was in a wheelchair"

Show this thread

13 10 27

Kathy @TXTruthChaser · 1h

Many years ago I complimented him and bought his book. Now he is a nauseating hack. He is just part of the NeverTrumper bs now.

1

Michael R. Caputo

@MichaelRCaputo

Follow

Replying to @TXTruthChaser @davidfrum

There's not much left of David, really. Trump broke him.

12:46 PM - 23 Feb 2020

1 Like

1

© 2020 Twitter About Help Center Terms Privacy policy Cookies Ads info

By using Twitter's services you agree to our Cookies Use. We and our partners operate globally and use cookies, including for analytics, persona

Michael R.

@MichaelRCaput

Author "The Ukrai
@BombardierBoo
@GratefulDead H
#BillsMafia PODC
stillstandingpodca

NY & FL

theukrainehoa

Joined Augus

Scott Leffler @scottleffler · 2h
Seriously, how are we still at 60.31%? #NevadaCaucus2020

1

Michael R. Caputo 🇺🇸🇺🇦 ✓
@MichaelRCaputo

Follow

Replying to @scottleffler

It isn't as easy to steal a caucus as it to steal is a primary.

1:06 PM - 23 Feb 2020

1

Scott Leffler @scottleffler · 2h
Replying to @MichaelRCaputo
I just want to know who stole it! And by how much!

1

Michael R. Caputo 🇺🇸🇺🇦 ✓ @MichaelRCaputo · 2h
Patience! It's important to tell you results only after it matters far less than it would have if it wasn't stolen.

© 2020 Twitter About Help Center Terms Privacy policy Imprint Cookies Ads info

By using Twitter's services you agree to our Cookies Use. We and our partners operate globally and use cookies, including for analytics, personalisation, and ads.

Michael R.

@MichaelRCaput

Author "The Ukrai
@BombardierBoo
@GratefulDead Ha
#BillsMafia PODC
stillstandingpodca

NY & FL

theukrainehoa

Joined August 2008

Scott Leffler @scottleffler · 56m
Seriously, how are we still at 60.31%? #NevadaCaucus2020

1

Michael R. Caputo @MichaelRCaputo · 53m
It isn't as easy to steal a caucus as it to steal is a primary.

1

Scott Leffler @scottleffler · 52m
I just want to know who stole it! And by how much!

1

Michael R. Caputo
@MichaelRCaputo

Follow

Replying to **@scottleffler**

Patience! It's important to tell you results only after it matters far less than it would have if it wasn't stolen.

1:09 PM - 23 Feb 2020

© 2020 Twitter About Help Center Terms Privacy policy Imprint Cookies Ads info

6 1 13

Michael R. Caputo 🇺🇸🇺🇦
@MichaelRCaputo

Follow

Replying to @JohnFusco12

Rumor has it Young Guns is one of Putin's favorite foreign films.

4:09 PM - 23 Feb 2020

© 2020 Twitter About Help Center Terms Privacy policy Cookies Ads info

By using Twitter's
analytics, persona
ng for

Michael R. Caputo

@MichaelRCaputo

Follow

@realDonaldTrump please reassign Shelby Pierson immediately - this wasn't a misunderstanding, it was a Comey-style parlor game, a burrowed-in bureaucrat's way to interfere in an election. Again.

4:16 PM - 23 Feb 2020

24 Retweets **46** Likes

1 24 46

Home Ab
Log in
Michael R.
@MichaelRCaput
Author "The Ukrai
@BombardierBoo
@GratefulDead H
#BillsMafia PODC
stillstandingpodca
NY & FL
theukrainehoa
Joined August

By using Twitter's services you agree to our Cookies Use. We and our partners operate globally and use cookies, including for analytics, personalisation, and ads.

Carter Page, Ph.D.

@carterwpage

Working to help repair and protect American Democracy, via the U.S. Constitution's return route to Due Process and the Rule of Law

courtlistener.com/r

© 2020 Twitter
About
Help Center
Terms
Privacy policy
Imprint
Cookies
Ads info

By using Twitter's services you agree to our Cookies Use. We and our partners operate globally and use cookies, including for analytics, personalisation, and ads.

Brad Todd

@BradOnMessage

Co-Author, #The... PenguinRandomH... Maker of ads. Bai... @CoachToCureM... @OnMessageInc.

Location: Brad... CreekRevolt 2... Joined June 2...

Brad Todd
@BradOnMessage

Follow

#FL26 moves to top target status in the House

> **Josh Kraushaar** @HotlineJosh
> In "60 Minutes" interview, Sanders goes out of his way praise elements of Castro's reign of Cuba.
>
> "We're very opposed to the authoritarian nature of Cuba but it's unfair to say...

4:12 PM - 23 Feb 2020

1 Retweet **3** Likes

1 1 3

Will DiBugno @PatriotDiBugno · 3m

Replying to @BradOnMessage

Include with that #FL27; I'm calling it now, Shalala and DMP will refuse to endorse Sanders if he's the nominee

© 2020 Twitter About Help Center Terms Privacy policy Imprint Cookies Ads info

Home Moments Search Twitter Have an account? Log in

Donald Trump Jr.
@DonaldJTrumpJr

Follow

Good thing for these bureaucrats there's no consequences for being wrong and getting the entire country into hysteria for 3 years... as long as it's against Trump!

Imagine what would happen to them if they did this to Obama?

They are a disgrace and an embarrassment to the USA

> **Chuck Ross** @ChuckRossDC
> So not only did DNI official Shelby Pierson brief inaccurate information to Congress, someone involved in that briefing leaked that inaccurate information to NYT.
>
> This feels like Comey's dossier briefing to Trump on Jan. 6, 2017. ...

4:08 PM - 23 Feb 2020

2,735 Retweets **6,781** Likes

397 2.7K 6.8K

By using Twitter's
analytics, persona
ng for
Home Ab
Count? Log in

1

Michael R. Caputo
@MichaelRCaputo

Follow

Replying to @Kenricward

5:03 PM - 23 Feb 2020

Michael R.
@MichaelRCaput
Author "The Ukrai
@BombardierBoo
@GratefulDead Ha
#BillsMafia PODC
stillstandingpodca
NY & FL
theukrainehoa
Joined August

© 2020 Twitter About Help Center Terms Privacy policy Cookies Ads info

By using Twitter's services you agree to our Cookies Use. We and our partners operate globally and use cookies, including for analytics, personalisation, and ads.

Michael R.

@MichaelRCaput

Author "The Ukrai
@BombardierBoo
@GratefulDead Ha
#BillsMafia PODC
stillstandingpodca

NY & FL

theukrainehoa

Joined August

Michael R. Caputo 🇺🇸🇺🇦 ✓
@MichaelRCaputo

Follow

Rubin has zero election campaign experience but that doesn't stop her from opining. Biden is a dead man walking, of course, and nobody with a future will sign on to that funeral.

> **Jennifer Rubin** ✓ @JRubinBlogger
> Biden needs to keep hitting at Sanders, but he should also consider announcing an exciting running mate, possibly a woman of color. Stacey Abrams orK Harris would add pizzazz and offer the hope of a female AA president in 2024.
> washingtonpost.com/opinions/2020/...

5:07 PM - 23 Feb 2020

5 Retweets **31** Likes

5 5 31

Titania @Titania977 · 7m
Replying to @MichaelRCaputo
Biden is the Jeb! of 2020

1

A. Newsman @a_newsman · 5m

By using Twitter's services you agree to our Cookies Use. We and our partners operate globally and use cookies, including for analytics, personalisation, and ads.

Chuck Ros
@ChuckRossDC

Reporter at The D
Foundation -- em
chuck.ross@proto

dailycaller.com

Joined March

Chuck Ross
@ChuckRossDC

Follow

Noticed a lot of journos functioning as Amy Berman Jackson stan accounts lately. Here's the top one.

> **Shimon Prokupecz** @ShimonPro
> Judge Amy Berman Jackson swiftly and scathingly told Roger Stone there's no legal reason he should be able to remove her from his criminal case, two days after he accused her of bias because she said jurors who found him guilty served with integrity cnn.com/2020/02/23/pol…

5:13 PM - 23 Feb 2020

18 Retweets **46** Likes

2 18 46

LB @beyondreasdoubt · 4m
Replying to @ChuckRossDC
He gets so much stuff wrong on the legal front too

3

Show additional replies, including those that may contain offensive content **Show**

By using Twitter's
analytics, persona
for

Michael R.

@MichaelRCaputo

Author "The Ukrai
@BombardierBoo
@GratefulDead Ha
#BillsMafia PODC
stillstandingpodca

NY & FL

theukrainehoa

Joined August

Michael R. Caputo 🇺🇸🇺🇦 ✔

@MichaelRCaputo

Follow

This is not ok. We have huge IC problems.

#NewChurchCommitteeNow

J Michael Waller @JMichael... · 36m

Surface symptoms of a deep decline in intelligence community professionalism. Who selects the briefers?

> **Jake Tapper** ✔ @jaketapper · 4h
>
> CNN: US intelligence briefer appears to have overstated assessment of 2020 Russian interference, from @JDiamond1 @ZcohenCNN and me cnn.com/2020/02/23/pol...

1 4

6:01 PM - 23 Feb 2020

3 Retweets **11** Likes

2 3 11

By using Twitter's
analytics, persona
ng for
Home Ab
Log in

YooHoo @mrskeena · Feb 21

So, you are unimpeachable and all professionals in intelligence are impeached. That sounds like a normal world view.

23 1 4

defcon1
@DfromBrooklyn

Follow

Replying to @mrskeena @mtaibbi

Yoooo hooo

This media may contain sensitive material. Learn more View

5:45 PM - 23 Feb 2020

5 Retweets **29** Likes

4 5 29

João Miguel Aliano @joaoaliano · 7m

Replying to @DfromBrooklyn @mrskeena @mtaibbi

😂🤣🥳

Gary @Gary_Hefley · 7m

Replying to @DfromBrooklyn @mrskeena @mtaibbi

Intel should show proof. Put up or shut.

Aria @aria606 · 5m

Replying to @DfromBrooklyn @mrskeena

defcon1
@DfromBrooklyn
gaslight express
Brooklyn
Joined August

By using Twitter's
analytics, persona
ng for

Home Ab

Count? Log in

Michael R.

@MichaelRCaput

Author "The Ukrai
@BombardierBoo
@GratefulDead H
#BillsMafia PODC
stillstandingpodca

NY & FL

theukrainehoa

Joined Augus

3 39 68

Gina Rakin @GinaRankin6 · 20m
So, the Embassy is in control?

1

Michael R. Caputo
@MichaelRCaputo

Follow

Replying to @GinaRankin6

This one is. For now.

6:18 PM - 23 Feb 2020

© 2020 Twitter About Help Center Terms Privacy policy Imprint Cookies Ads info

主页 顾问 搜索 Twitter 已有账号? 登录

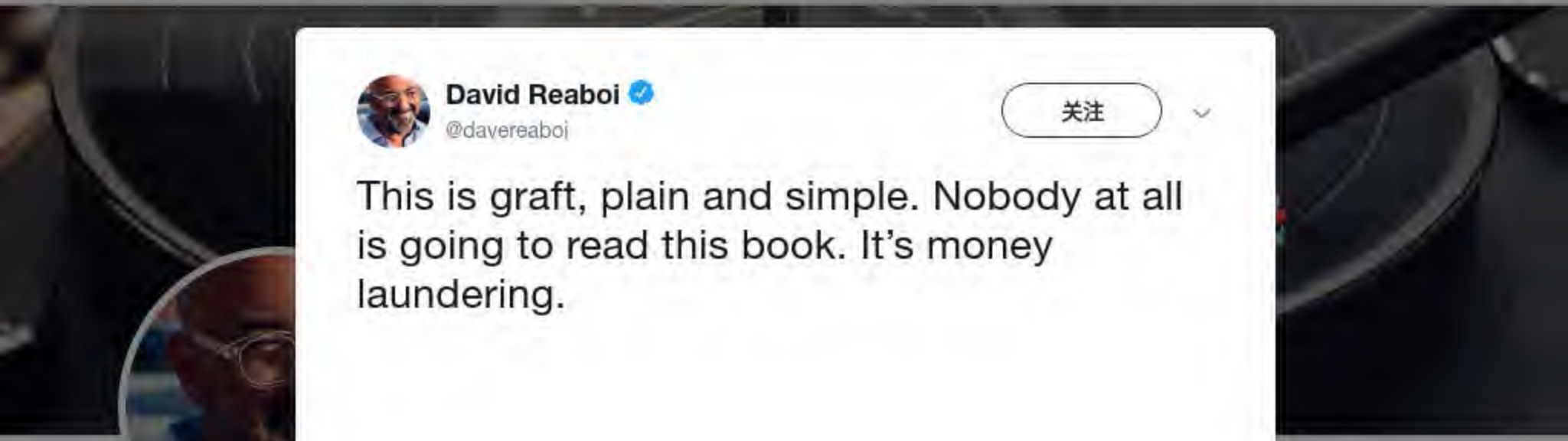

David Reab

@davereaboi

@Dalia4Congress
political warfare, p
hifi audio, bodybu
wing Twitter pugili

Miami Beach

thefederalist.c

加入于 2010年

David Reaboi ✓
@davereaboi

关注

This is graft, plain and simple. Nobody at all is going to read this book. It's money laundering.

下午5:44 - 2020年2月23日

163 转推 **360** 喜欢

31 163 360

By using Twitter's
analytics, persona
ng for
Home Ab
Log in

Michael R.
@MichaelRCaput
Author "The Ukrai
@BombardierBoo
@GratefulDead H
#BillsMafia PODC
stillstandingpodca
NY & FL
theukrainehoa
Joined Augus

126 656 1.5K

MAGA_Drone @MAGA_Drone · 12m
Ill bet Ukraine buys a million copies.

1

Michael R. Caputo
@MichaelRCaputo

Follow

Replying to @MAGA_Drone @davereaboi

George Soros will stake the advance.

7:04 PM - 23 Feb 2020

1 Like

1

© 2020 Twitter About Help Center Terms Privacy policy Cookies Ads info

By using Twitter's
analytics, persona
Home
David Reaboi
@davereaboi
Follow
How do you get more than $1M for a book everyone damn well knows that nobody is going to read? Who really put up the money for this—because publishers aren't in the habit of burning this much money.
6:43 PM - 23 Feb 2020
170 Retweets 391 Likes
62
170
391

By using Twitter's services you agree to our Cookies Use. We and our partners operate globally and use cookies, including for analytics, personalisation, and ads.

Home Ab... ...count? Log in

...que Alejand...

Enrique Ale...
@EnriqueAleTV

Entertainment Pro...
STAMINA-based

Joined Februa...

Enrique Alejandro
@EnriqueAleTV

Follow

#RogerStone's daughter: 'our family is being destroyed'

More: youtu.be/2Rnnm6j5Gz8

10:15 PM - 23 Feb 2020

1 Retweet **1** Like

1 1

By using Twitter's services you agree to our Cookies Use. We and our partners operate globally and use cookies, including for analytics, personalisation, and ads.

Michael R. Caputo 🇺🇸🇺🇦 ✓
@MichaelRCaputo

Follow

You just lost Florida, Fidelito. Thank you.

> **Tim Shorrock** ✓ @TimothyS
> Replying to @RLHeinrichs
>
> There are many, many ways that Castro and the Cuban Revolution was good. And many, many Americans know that and are good with it.

4:14 AM - 24 Feb 2020

5 Retweets **18** Likes

1 5 18

SeaFrog @SeaFrog5 · 18m
Replying to @MichaelRCaputo

Michael R.
@MichaelRCaput
Author "The Ukrai
@BombardierBoo
@GratefulDead H
#BillsMafia PODC
stillstandingpodca
NY & FL
theukrainehoa
Joined August

By using Twitter's
analytics, persona
ng for

Home Ab
count? Log in

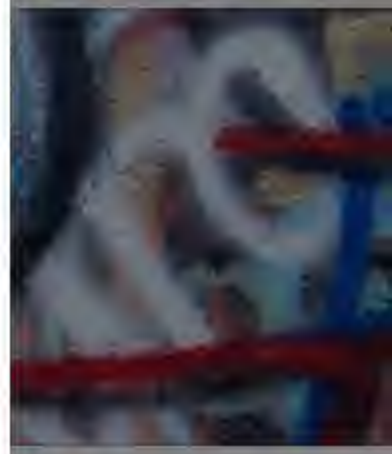

Josh Kraushaar @HotlineJosh

In "60 Minutes" interview, Sanders goes out of his way praise elements of Castro's reign of Cuba.

"We're very opposed to the authoritarian nature of Cuba but it's unfair to

26 221 729

Tim Shorrock @TimothyS · 18m

There are many, many ways that Castro and the Cuban Revolution was good. And many, many Americans know that and are good with it.

81 3 18

Invisible Constituent
@JustGreggo

Follow

Replying to @TimothyS @RLHeinrichs

I love this. I love that Bernie and co. are going to spend the entire election making this argument. This tweet literally reads like a hypnotist trying to convince us we all love socialism.

6:56 PM - 23 Feb 2020

5 Likes

5

Invisible Co
@JustGreggo
Music/Sports/Poli
if he have not virtu
unholy and the m
Aristotle
Austin, TX
Joined July 20

© 2020 Twitter About Help Center Terms Privacy policy Imprint Cookies Ads info

By using Twitter's services you agree to our Cookies Use. We and our partners operate globally and use cookies, including for analytics, personalisation, and ads.

Michael R.

@MichaelRCaput

Author "The Ukra... Hoax," 2-22-20 with @BombardierBoo... @GratefulDead Hi... #BillsMafia PODC... stillstandingpodcast.com

NY & FL

theukrainehoax.com

Joined August 2009

Michael R. Caputo 🇺🇸🇺🇦 ✓
@MichaelRCaputo

Follow

Mueller handmaiden Aaron Zelinsky busted lying because he's a lying scumbag. justthenews.com/government/cou …

12:39 PM - 24 Feb 2020

4 Retweets **17** Likes

1 4 17

Show more replies

© 2020 Twitter About Help Center Terms Privacy policy Imprint Cookies Ads info

By using Twitter's services you agree to our Cookies Use. We and our partners operate globally and use cookies, including for analytics, personalisation, and ads.

Home Ab... ...count? Log in

Rena ★★★ Text TRUMP 88022
@ROHLL5

Follow

Check out this podcast, Michael a long time friend of Stone and is giving a run down on #RogerStone sentencing BS

👉Highly Recommend!
KAG2020 🇺🇸
.@MichaelRCaputo
Shows | Michael Caputo Show

10:17 AM - 24 Feb 2020

3 Retweets 3 Likes Taylo

3 3

Rena ★★
TRUMP 88(
@ROHLL5

RT'd 7 Times BY
@GenFlynn @F
@ScottBaio @eric
#ScottBaiosArmy

United States

Joined May 2(

© 2020 Twitter About Help Center Terms Privacy policy Imprint Cookies Ads info

By using Twitter's services you agree to our Cookies Use. We and our partners operate globally and use cookies, including for analytics, personalisation, and ads.

Kelly Gu
@KellyGuy

MARRIED DON'T ASK!Conservative
Jesus loving (but
badass American
#Publicist #WWG1WGA Married to
@RealMichaelGuy

imagepetition.org

Joined February 2009

Kelly Guy
@KellyGuy

Follow

Mention at 45 minute mark. Thanks for not saying it out loud @MichaelRCaputo 😉😂
❤️🇺🇸

3:44 PM - 24 Feb 2020

Cookies Ads info

© 2020 Twitter About Help Center Terms Privacy policy Imprint Cookies Ads info

By using Twitter's services you agree to our Cookies Use. We and our partners operate globally and use cookies, including for analytics, personalisation, and ads.

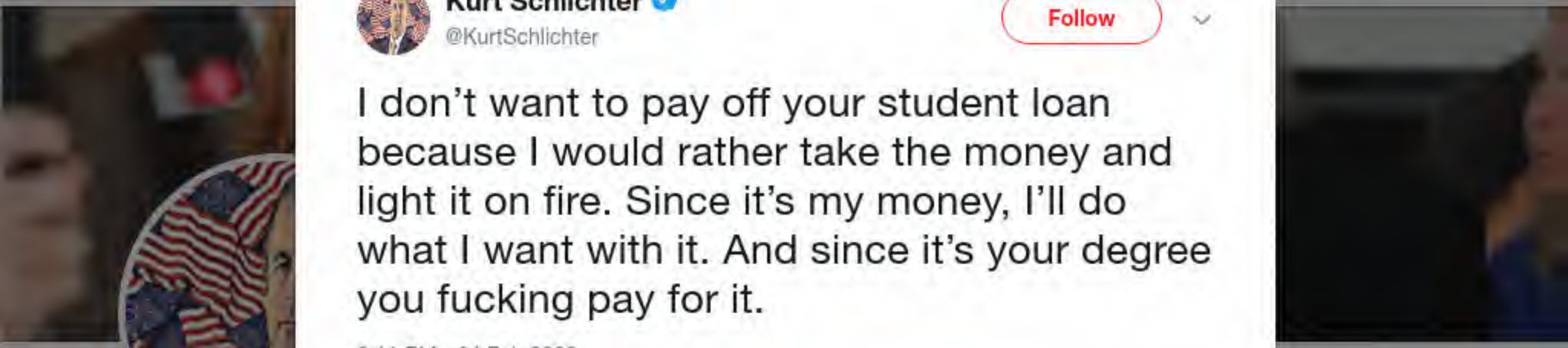

Kurt Schlichter ✓
@KurtSchlichter

Follow

I don't want to pay off your student loan because I would rather take the money and light it on fire. Since it's my money, I'll do what I want with it. And since it's your degree you fucking pay for it.

8:11 PM - 24 Feb 2020

275 Retweets **932** Likes

48 275 932

S.L. Stiles @StacyLStiles · 39m
Replying to @KurtSchlichter @Soliloquy7777
BINGO!!🙌👏👏

If YOU chose to further YOUR education, then YOU pay for YOUR decision to do so...AND I will pay for MY child, not YOURS.

My God. Responsibility is null & void w/ today's youth. I think kids should have to do 2 yrs min in the Military before they can go to college

2 3 13

james madison @jamesmadison501 · 10m
I guarantee that there would be far fewer soyboys if lots more young males had to do a stint on active duty in the military.

By using Twitter's services you agree to our Cookies Use. We and our partners operate globally and use cookies, including for analytics, personalisation, and ads.

Michael Guy
@RealMichaelGuy

Follow

Just watched the new movie out by @MichaelRCaputo for the second time. Riveting! Shocked and outraged! #BurismaBiden #Ukrainian #KAG2020LandslideVictory

11:44 PM - 24 Feb 2020

© 2020 Twitter About Help Center Terms Privacy policy Imprint Cookies Ads info

Michael Gu...
@RealMichaelGuy

Cyber Security Expert - #1 SEO Expert according to Google. Blunt Force Truth Contributor. Tweets are opinions not news. #SEO #MAGA #TRUMP

United States

seocoffee.com

Joined February 2009

Privacy policy Imprint
Cookies Ads info

By using Twitter's services you agree to our Cookies Use. We and our partners operate globally and use cookies, including for analytics, personalisation, and ads.

Michael R.

@MichaelRCaput

Author "The Ukrai
@BombardierBoo
@GratefulDead H
#BillsMafia PODC
stillstandingpodca

NY & FL

theukrainehoa

Joined August

Michael R. Caputo

@MichaelRCaputo

Follow

The US-IC is made up of liars who work to destroy Pres Trump and thieves who steal money, lives, and years from his aides. Stop them.

#NewChurchCommitteeNow

> **Byron York** @ByronYork
> In classified meeting with House committee, intel officials say Russia is interfering in 2020 race *on behalf of* Trump. On pushback, can't provide evidence. Leaving, GOP members say whole thing seemed designed to leak... ow.ly/CfP250yvfne

4:10 AM - 25 Feb 2020

5 Retweets **8** Likes

1 5 8

Show more replies

By using Twitter's
analytics, persona
ng for
Home
Ab
count? Log in
Michael R.
@MichaelRCaput
Author "The Ukrai
@BombardierBoo
@GratefulDead H
#BillsMafia PODC
stillstandingpodca
NY & FL
theukrainehoa
Joined August
Michael R. Caputo
@MichaelRCaputo
Follow
In Ukraine, Pres Obama and VP Biden created a government that would make American insiders rich and help the stop @realDonaldTrump.
But they failed.
US and Ukraine must investigate the mess Obama-Biden created.
It's all in my book "The Ukraine Hoax."

By using Twitter's
analytics, persona
ng for

Ari Fleischer
@AriFleischer

Follow

This is a HUGE problem for the Ds. Plus, the real headline should have been: “Trump Triples McCain Vote and Doubles Romney Vote Among Black Voters.” He even runs ahead of Bush. Small inroads among overwhelmingly D black voters can go a long way.

4:14 AM - 25 Feb 2020

49 Retweets **190** Likes

Home Abi
Log in
Ari Fleische
@AriFleischer
Wikipedia has my
Former WH Press
contributor. Yanke
Joined April 2

By using Twitter's services you agree to our Cookies Use. We and our partners operate globally and use cookies, including for analytics, personalisation, and ads.

Amber Smi

@AmberSmithUS

Realist & Free Thi alum. Army Helo #MilSpouse Best Close. Insta: AmberSmithUSA

DC/VA

BeaconRockStrategies.com

Joined February 2012

Amber Smith
@AmberSmithUSA

Follow

Do not postpone.

> **Mujib Mashal** @MujMash
> Reuters: US wants Afghan President Ashraf Ghani to defer his 2nd-term inauguration (scheduled for Feb 27, two days before US-Taliban signing) over concerns it could inflame an election feud and jeopardize U.S.-led peacemaking efforts.

4:18 AM - 25 Feb 2020

1 Retweet **2** Likes

1 2

© 2020 Twitter About Help Center Terms Privacy policy Imprint Cookies Ads info

He was a coal miner & pastor of a small country church.

He trusted in the Lord & taught me to do the same.

Rest now, Daddy.

1.3K 2.3K 17K

Michael R. Caputo
@MichaelRCaputo

Follow

Replying to @EmeraldRobinson

I bet he was incredibly proud of you.

4:25 AM - 25 Feb 2020

© 2020 Twitter About Help Center Terms Privacy policy Cookies Ads info

By using Twitter's services you agree to our Cookies Use. We and our partners operate globally and use cookies, including for analytics, personalisation, and ads.

Home Ab... ...count? Log in

Michael R.

@MichaelRCaput

Author "The Ukrai
@BombardierBoo
@GratefulDead H
#BillsMafia PODC
stillstandingpodca

NY & FL

theukrainehoa

Joined August

Michael R. Caputo 🇺🇸🇺🇦
@MichaelRCaputo

Follow

All 15 of them will be there. Don't miss it - @PatBurke142 will do his dullard dance.

Mark Poloncarz @markpoloncarz
The next democratic presidential debate is tonight at 8 pm and @WNYforWarren is coming together at @PatBurkeNY's campaign HQ, the former Conlon's Bar in South Buffalo, to watch it and cheer @ewarren on. If you are part of #TeamWarren please join…

4:42 AM - 25 Feb 2020

1 Retweet **1** Like

2 1 1

Jonathan Franks @jonfranks · 10m
Replying to @MichaelRCaputo @PatBurke142
Tell me about Conlon's? You been holding out on me Caputo?

1

Michael R. Caputo 🇺🇸🇺🇦 @MichaelRCaputo · 3m
Conlon's was an old school bar in South Buffalo, a great place for a cold brew. These neighborhood bars are disappearing as WNY loses population, mostly due to the policies of the people now temporarily inhabiting Conlon's.

By using Twitter's
analytics, persona
ng for

Mark Poloncarz @markpoloncarz

The next democratic presidential debate is tonight at 8 pm and @WNYforWarren is coming together at @PatBurkeNY's campaign HQ, the former Conlon's Bar in South Buffalo, to watch it and cheer @ewarren on. If you

2 1 1

Jonathan Franks @jonfranks · 23m

Tell me about Conlon's? You been holding out on me Caputo?

1 1

Michael R. Caputo

@MichaelRCaputo

Follow

Replying to @jonfranks @PatBurke142

Conlon's was an old school bar in South Buffalo, a great place for a cold brew. These neighborhood bars are disappearing as WNY loses population, mostly due to the policies of the people now temporarily inhabiting Conlon's.

4:50 AM - 25 Feb 2020

© 2020 Twitter About Help Center Terms Privacy policy Cookies Ads info

By using Twitter's services you agree to our Cookies Use. We and our partners operate globally and use cookies, including for analytics, personalisation, and ads.

Dan Bongir
@dbongino

Host of The Dan E
Florida, USA
bongino.com
Joined Januar

Dan Bongino
@dbongino

Follow

This 🤔🤔

> **Undercover Huber** @JohnWHuber
> Guess who is defending the DNC, Perkins Coie, Marc Elias and Michael Sussman against @carterwpage's new lawsuit?
>
> Kathryn Ruemmler (Obama's White House Counsel)...
> Show this thread

4:36 AM - 25 Feb 2020

172 Retweets **478** Likes

23 172 478

Ryan Wallace @nspirals · 10m
Replying to @dbongino
Over the target.

1

luterReb @luterreb · 9m
Replying to @dbongino
Remember the names, always remember the names.

1

By using Twitter's
analytics, persona
ng for
Home Ab
count? Log in

Michael R.
@MichaelRCaput
Author "The Ukrai
@BombardierBoo
@GratefulDead Ha
#BillsMafia PODC
stillstandingpodca
NY & FL
theukrainehoa
Joined August

Michael R. Caputo
@MichaelRCaputo

Follow

@mattshuham I never called @carterwpage "coffee boy" and nobody ever has. Your teenage snark splashed back to soak you.

It's a simple CPAC media guide story assignment, Matt, and you even screwed that up. Correct your word salad.

NARRATOR: They're not sending their best people.

> Former Trump campaign adviser Carter Page, for example, is no longer just a "coffee boy" as the President's former campaign aide Michael Caputo once called him — he's a "Hero of Activism,"

5:50 AM - 25 Feb 2020

By using Twitter's
analytics, persona
ng for

Enrique Alejandro
@EnriqueAleTV

Follow

Oblivious to #RogerStone's RIGHTS, #DirtyJudge #AmyBermanJackson attacks @realDonaldTrump & RS again - does NOT allow today's hearing on Stone's new-trial motion to be completely public.

COVER UP?

#ImpeachAmyBermanJackson #PardonRogerStone #kag

Home
Enrique Ale
@EnriqueAleTV
Entertainment Pro
STAMINA-based
Joined Februa
Log in

By using Twitter's
analytics, persona
Home
Jonathan Franks
@jonfranks
Follow
Somehow @MichaelRCaputo is involved the routing of this flight. I can confirm there were no Buffalo chicken wings on board.
Montréal
Burlington
Toronto
Rochester
Buffalo
Detroit
Boston
Cleveland
Bridgeport
New York
Pittsburgh
Philadelphia
Indianapolis
Cincinnati
Baltimore
Washington, D.C.
Charleston
Richmond
Norfolk
Nashville
Knoxville
Raleigh
Atlanta
Columbia
Wilmington
LGA
DTW
326 mi
185 mi
Jonathan F
@jonfranks
Managing Partner
not those of my c
Los Angeles
Joined Octobe

It's a simple CPAC media guide story assignment, Matt, and you even screwed that up. Correct your word salad.

NARRATOR: They're not sending their best people.

> Former Trump campaign adviser Carter Page, for example, is no longer just a "coffee boy" as the President's former campaign aide Michael Caputo once called him — he's a "Hero of Activism,"

1

Matt Shuham @mattshuham · 5h

You're right, I apologize. We've corrected the post.

1

Michael R. Caputo

@MichaelRCaputo

Follow

Replying to @mattshuham @carterwpage

Thank you.

11:39 AM - 25 Feb 2020

© 2020 Twitter About Help Center Terms Privacy policy Imprint Cookies Ads info

By using Twitter's services you agree to our Cookies Use. We and our partners operate globally and use cookies, including for analytics, personalisation, and ads.

Michael R.

@MichaelRCaputo

Author "The Ukrai
@BombardierBoo
@GratefulDead H
#BillsMafia PODC
stillstandingpodcast.com

NY & FL

theukrainehoax.com

Joined August 2009

Michael R. Caputo 🇺🇸🇺🇦 ✓

@MichaelRCaputo

Follow

Happy to join a Thursday evening panel at @CPAC with @RepThomasMassie and @JoshBalloonGuy on how the deep state steals dreams and stifles innovation.

My first time to CPAC in 20 years. I hear it's kind of a thing. 🤦

8PM Thursday Chesapeake 4

11:46 AM - 25 Feb 2020

4 Likes

4

© 2020 Twitter About Help Center Terms Privacy policy Imprint Cookies Ads info

By using Twitter's services you agree to our Cookies Use. We and our partners operate globally and use cookies, including for analytics, personalisation, and ads.

Michael R.

@MichaelRCaput

Author "The Ukrai
@BombardierBoo
@GratefulDead Ha
#BillsMafia PODC
stillstandingpodca

NY & FL

theukrainehoa

Joined August

Michael R. Caputo

@MichaelRCaputo

Follow

Learn the whole story:
Grab your copy of THE UKRAINE HOAX on Amazon!
amazon.com/Ukraine-Hoax-C …

12:22 PM - 25 Feb 2020

6 Retweets **9** Likes

6 9

© 2020 Twitter About Help Center Terms Privacy policy Imprint Cookies Ads info

By using Twitter's
analytics, persona

Home Ab

Erika Dona
@ErikaDonalds

Saved by Grace.
#BoyMom. Liberty
Pursuing #EdFree
@SchoolChoiceM
@CollierSchools,

Naples, Florid
OptimaEd.org
Joined April 2

Erika Donalds
@ErikaDonalds

Follow

Huge crowd at the Patriots for @realDonaldTrump Club in #Naples hearing from @MichaelRCaputo whose new book #TheUkraineHoax came out today! 🇺🇸 #KAG TheUkraineHoax.com

4:07 PM - 25 Feb 2020 from Naples, FL

3 Likes

ng for

count? Log in

ALDS
R CONGRESS

By using Twitter's
analytics, persona
ng for
Home Ab
count? Log in

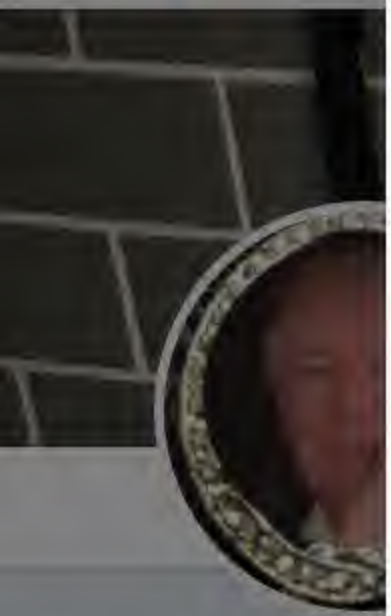

Tahlulah Be
@TahlulahJoy
Coffee, family, Co
Oregon, USA
Joined June 2

Kelly Guy @KellyGuy · 1h
And the award goes to..... 🇺🇸🇺🇸😂😂 @realDonaldTrump @RealMichaelGuy @chuckwoolery @MarkYoungTruth @MichaelRCaputo @michaeljohns

MAGA MAN NYC @Kpags1
The dude driving the boat has achieved legendary troll status 😂

1 1 3

Tahlulah Bellé ★★★ @TahlulahJoy · 21m
Also should have been blasting Thunder song.

1 2

Tahlulah Bellé ★★★
@TahlulahJoy

Follow

Replying to @TahlulahJoy @KellyGuy and 6 others

Kelly G had me watch your documentary on Ukraine.
It was excellent. Sharing.
Blessings to you and your family. ❤️🇺🇸❤️

3:57 PM - 25 Feb 2020

© 2020 Twitter About Help Center Terms Privacy policy Imprint Cookies Ads info

By using Twitter's
analytics, persona

Home Ab

que Alejand

Enrique Ale
@EnriqueAleTV

Entertainment Pro
STAMINA-based

Joined Februa

Enrique Alejandro
@EnriqueAleTV

Follow

#Mueller thug #AaronZelinsky - chief prosecutor in the #RogerStone case - has been caught defrauding the court & Congress in the #Papadopoulos case

RT this if you are fed up with the #Mueller WITCH-HUNT!

#fat #DISBAR #DirtyCop #scumbag

ng for

count? Log in

By using Twitter's services you agree to our Cookies Use. We and our partners operate globally and use cookies, including for analytics, personalisation, and ads.

Nate Geary @NateGearyWGR · 2h

One thing adulthood has taught me is that black berries are wayyyyyy better than raspberries.

25 75

Michael R. Caputo

@MichaelRCaputo

Follow

Replying to @NateGearyWGR

Fake News

7:47 PM - 25 Feb 2020

© 2020 Twitter About Help Center Terms Privacy policy Imprint Cookies Ads info

Michael R.

@MichaelRCaputo

Author "The Ukraine Hoax," 2-22-20 with @BombardierBooks, @25thID Veteran, @GratefulDead Head #MAGA Certified #BillsMafia PODCAST: stillstandingpodcast.com

NY & FL

theukrainehoax.com

Joined August 2009

Privacy policy Imprint
Cookies Ads info

By using Twitter's services you agree to our Cookies Use. We and our partners operate globally and use cookies, including for analytics, personalisation, and ads.

Michael R.

@MichaelRCaput

Author "The Ukrai
@BombardierBoo
@GratefulDead H
#BillsMafia PODC
stillstandingpodca

NY & FL

theukrainehoa

Joined August

Michael R. Caputo 🇺🇸🇺🇦 ✓
@MichaelRCaputo

Follow

Good thing Pete has sewn up the hair vote.

> **Pete Buttigieg** ✓ @PeteButtigieg
> Hair discrimination is racial discrimination. I salute the Virginia legislature for passing this law to prohibit discrimination based on hair style. It's time for Washington to show such courage and finally pass the CROWN Act. cnn.com/2020/02/22/us/...

7:56 PM - 25 Feb 2020

5 Likes

2 5

JerryInFTL (Boomer Rube) ~ Text TRUMP to 88022 @JPelusio · 33s
Replying to @MichaelRCaputo
I'm bald.

I want reparations.

Show more replies

Inicio Momentos Buscar en Twitter ¿Tienes cuenta? Iniciar sesión

The White House ✓
@WhiteHouse

Seguir

THANK YOU, India! 🇺🇸 🇮🇳

13:32 - 25 feb. 2020

10.100 Retweets **39.704** Me gusta

1,2K 10K 40K

Linda Aytes Barton @AytesLinda · 6 h
En respuesta a @WhiteHouse
A big thank you to India for the warm welcome you gave our president. He is a good man.

By using Twitter's services you agree to our Cookies Use. We and our partners operate globally and use cookies, including for analytics, personalisation, and ads.

Michael R.

@MichaelRCaput

Author "The Ukrai
@BombardierBoo
@GratefulDead H
#BillsMafia PODC
stillstandingpodca

NY & FL

theukrainehoa

Joined August

Michael R. Caputo

@MichaelRCaputo

Follow

I don't disagree with Freedlander on his analysis of PB but he has kindergarten experience and wants to go to college. This will never happen v Donald Trump.

> **David Freedlander** @freedlander
>
> Replying to @jaycaspiankang
>
> Delivers his message. Knows what he wants to communicate and communicates it. Sees his place in the field. Maximizes his advantages and minimizes his liabilities.

8:04 PM - 25 Feb 2020

2 Likes

1 2

Show more replies

© 2020 Twitter About Help Center Terms Privacy policy Imprint Cookies Ads info

By using Twitter's services you agree to our Cookies Use. We and our partners operate globally and use cookies, including for analytics, personalisation, and ads.

Michael R.

@MichaelRCaput

Author "The Ukrai...
@BombardierBoo...
@GratefulDead Head #MAGA Certified
#BillsMafia PODC...
stillstandingpodca...

NY & FL

theukrainehoax.com

Joined August 2009

Michael R. Caputo 🇺🇸🇺🇦

@MichaelRCaputo

Follow

It will be epic watching Raw Whorey go all in for #MeToo 🤰🏾 #StopAndFrisk mini @MikeBloomberg. 😂🤣

> **Raw Story** @RawStory
> Bloomberg sends GOP begging donors for more cash: 'Oh, shoot, we have to find another $1 billion'
>
> rawstory.com/2020/02/bloomb…

9:07 PM - 25 Feb 2020

1 Like

1

© 2020 Twitter About Help Center Terms Privacy policy Cookies Ads info

By using Twitter's services you agree to our Cookies Use. We and our partners operate globally and use cookies, including for analytics, personalisation, and ads.

Home Ab... ...count? Log in

Geoffrey In
@GPIngersoll

Editor in chief by ...
night, Marine by ...
[geoffrey at dailyc...

Alexandria, Vi...

Joined June 2...

Geoffrey Ingersoll
@GPIngersoll

Follow

I honestly do not think I've ever seen a more lieutenant facebook post than this.

Monica @moniemon84
Replying to @heckyessica
I have no military experience, but this was hilarious 😬

9:09 PM - 25 Feb 2020

4 Retweets **23** Likes

3 4 23

Jessica Fletcher @heckyessica · 9m
Replying to @GPIngersoll
I'm "haha"ing like I get it, but I only understand 1/10th of the references

1 2

Geoffrey Ingersoll @GPIngersoll · 5m
There are few creatures shlepping this cosmic pebble more awkward and cringey than a shiny new second lieutenant ... or ensign in this case.

1 1

2 more replies

By using Twitter's services you agree to our Cookies Use. We and our partners operate globally and use cookies, including for analytics, personalisation, and ads.

Michael R.

@MichaelRCaput

Author "The Ukrai
@BombardierBoo
@GratefulDead H
#BillsMafia PODC
stillstandingpodca

NY & FL

theukrainehoa

Joined August 2009

Michael R. Caputo
@MichaelRCaputo

Follow

Too busy last night to bother with the Democrat debate but the clips prove Russia has no reason to interfere in the 2020 election - the Dems are defeating themselves.

3:37 AM - 26 Feb 2020

10 Retweets **35** Likes

1 10 35

This Tweet is unavailable.

© 2020 Twitter About Help Center Terms Privacy policy Cookies Ads info

By using Twitter's services you agree to our Cookies Use. We and our partners operate globally and use cookies, including for analytics, personalisation, and ads.

Michael R. Caputo 🇺🇸🇺🇦 ✓
@MichaelRCaputo

Follow

Wow packed house 🤣🙄

Mark Poloncarz ✓ @markpoloncarz
Nothing like watching a democratic debate in a South Buffalo bar. What could be more Buffalo! @WNYforWarren and friends at the old Conlon's Bar watching the #DemDebate. Thanks @PatBurkeNY for opening your HQ for…

3:39 AM - 26 Feb 2020

1 Retweet **12** Likes

3 1 12

Mark Kerfucman @Markkerfucman · 26m
Replying to @MichaelRCaputo
Looks like a fun place. Does the soy milk come from free range beans?

1

Set The Narrative @SETTHENARRATIVE · 5m
Replying to @MichaelRCaputo
I'm looking at that bar scene and notice something is missing. Actually a lot of things are missing.

READY FOR 2020 @RaptorsUniverse · 15m

By using Twitter's services you agree to our Cookies Use. We and our partners operate globally and use cookies, including for analytics, personalisation, and ads.

Michael R.

@MichaelRCaput

Author "The Ukrai
@BombardierBoo
@GratefulDead He
#BillsMafia PODC
stillstandingpodca

NY & FL

theukrainehoa

Joined August

Michael R. Caputo
@MichaelRCaputo

Follow

Well now all you techie folks with ebook thingys can read my book "The Ukraine Hoax" whilst saving trees.

Because Hunter Biden is going to jail.

3:45 AM - 26 Feb 2020

3 Retweets **5** Likes

1 3 5

Show more replies

By using Twitter's services you agree to our Cookies Use. We and our partners operate globally and use cookies, including for analytics, personalisation, and ads.

Michael R. Caputo
@MichaelRCaputo

Follow

Learn the whole story:
Grab your copy of THE UKRAINE HOAX on Amazon!
amazon.com/Ukraine-Hoax-C …

1:03 PM - 26 Feb 2020

2 Retweets **6** Likes

1 2 6

Gguy @mike_grosek · 6m

By using Twitter's services you agree to our Cookies Use. We and our partners operate globally and use cookies, including for analytics, personalisation, and ads.

Home Ab... count? Log in

Michael R. Caputo 🇺🇸🇺🇦
@MichaelRCaputo

Follow

.@SouthwestAir Your team member Marvin at FLL A2 service counter is a real pro. Huge effort on my behalf with great results. Thank you for hiring good people.

1:13 PM - 26 Feb 2020

17 Likes

1 17

Southwest Airlines @SouthwestAir · 41m

Replying to @MichaelRCaputo

We love hearing that, Michael! Sounds like Marvin did a great job handling your situation. Please DM us your confirmation number so we can send the proper kudos. -Victoria

2

Michael R.

@MichaelRCaput

Author "The Ukrai
@BombardierBoo
@GratefulDead H
#BillsMafia PODC
stillstandingpodca

NY & FL

theukrainehoax.com

Joined August

© 2020 Twitter About Help Center Terms Privacy policy Imprint Cookies Ads info

Home About Search Twitter Language: English Have an account? Log in

Pet Demo @pet_demo · 5h
Let's be fair. Maybe they all went to the bathroom at the same time.

1

Michael R. Caputo
@MichaelRCaputo

Follow

Replying to @pet_demo

Who knows which privy they used since they only identify as a VP selection for a socialist.

1:30 PM - 26 Feb 2020

1 Like

1

© 2020 Twitter About Help Center Terms Privacy policy Cookies Ads info

By using Twitter's
analytics, persona
ng for
Home Ab
count? Log in

Michael R.
@MichaelRCaput
Author "The Ukrai
@BombardierBoo
@GratefulDead H
#BillsMafia PODC
stillstandingpodca
NY & FL
theukrainehoa
Joined August

Michael R. Caputo 🇺🇸🇺🇦
@MichaelRCaputo

Follow

Sure, Twitter is toxic. It's also a good place to find really smart people you never knew, then meet to talk about the issues of the day.

Great to meet @davereaboi for ceviche in Hallandale before my flight to DC for @CPAC.

1:36 PM - 26 Feb 2020

By using Twitter's services you agree to our Cookies Use. We and our partners operate globally and use cookies, including for analytics, personalisation, and ads.

Joe Tedesc
@MDYankeefan1

Conservative, Am
2020

Maryland, US
Joined July 20

Joe Tedeschi
@MDYankeefan1

Follow

And the winner for "Best Fiction, Political" is.....

> **jimrutenberg** @jimrutenberg
> Read the @nytimes Pulitzer Prize-winning work on Russian interference in the 2016 presidential election (and stay for the @washingtonpost articles, as well) pulitzer.org/winners/staffs…

1:38 PM - 26 Feb 2020

2 Retweets **3** Likes

2 3

© 2020 Twitter About Help Center Terms Privacy policy Imprint Cookies Ads info

By using Twitter's
analytics, persona
ng for

Michael R.

@MichaelRCaputo

Author "The Ukrai
@BombardierBoo
@GratefulDead Ha
#BillsMafia PODC
stillstandingpodca

NY & FL

theukrainehoa

Joined Augus

13 54 149

Michael R. Caputo

@MichaelRCaputo

Follow

Replying to @Cernovich

He's doing it. He's really doing it!

1:41 PM - 26 Feb 2020

1 Retweet **11** Likes

1 11

© 2020 Twitter About Help Center Terms Privacy policy Imprint Cookies Ads info

By using Twitter's
analytics, persona

Home Ab

Rudy W. Gi
@RudyGiuliani
New York, NY
rudygiulianics
Joined August

Rudy W. Giuliani
@RudyGiuliani

Follow

In my explosive interview with Andrii Telizhenko, a Ukrainian Whistleblower, he testifies that if this case is fully investigated, a lot of people will go down in Ukraine, as well as top Democrat officials in Washington.

Link going live at 3 PM ET.
RudyGiulianiCS.com

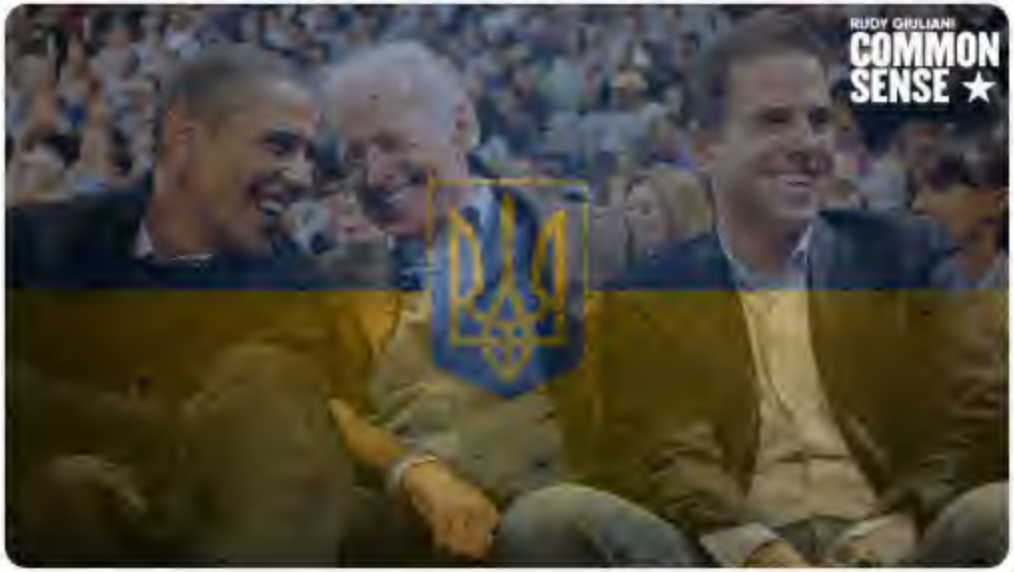

11:43 AM - 26 Feb 2020

2,414 Retweets **4,043** Likes

ng for

Log in

INTERNET ARCHIVE

SIGN UP / LOG IN UPLOAD Search

ABOUT CONTACT BLOG PROJECTS HELP DONATE JOBS VOLUNTEER PEOPLE

DONATE

INTERNET ARCHIVE
WayBackMachine

http://twitter.com/web/20200226220933if_/https://twitter.co

Latest

Show All

Hrm.

The Wayback Machine has not archived that URL.

This page is available on the web!

Help make the Wayback Machine more complete!
Save this url in the Wayback Machine

Click here to search for all archived pages under
http://twitter.com/web/20200226220933if_/https://twitter.com/MichaelRCaputo/status/.

The Wayback Machine is an initiative of the Internet Archive, a 501(c)(3) non-profit, building a digital library of Internet sites and other cultural artifacts in digital form.
Other projects include Open Library & archive-it.org.

Your use of the Wayback Machine is subject to the Internet Archive's Terms of Use.

By using Twitter's services you agree to our Cookies Use. We and our partners operate globally and use cookies, including for analytics, personalisation, and ads.

Home Ab... ...count? Log in

Michael R.

@MichaelRCaput

Author "The Ukrai
@BombardierBoo
@GratefulDead H
#BillsMafia PODC
stillstandingpodca

NY & FL

theukrainehoa

Joined August

Michael R. Caputo
@MichaelRCaputo

Follow

Let's hang out at @CPAC

1:53 PM - 26 Feb 2020

3 Retweets **1** Like

1 3 1

Epbofx - Specter of Roy Cohn @epbofx · 38m

Replying to @MichaelRCaputo @CPAC

Wow, KY has cornered the market on the worst US representatives.

@RepThomasMassie @senatemajldr and @RandPaul .

By using Twitter's services you agree to our Cookies Use. We and our partners operate globally and use cookies, including for analytics, personalisation, and ads.

Home Ab ... count? Log in

Michael R.

@MichaelRCaput

Author "The Ukrai
@BombardierBoo
@GratefulDead H
#BillsMafia PODC
stillstandingpodca

NY & FL

theukrainehoa

Joined August

Michael R. Caputo 🇺🇸🇺🇦
@MichaelRCaputo

Follow

This anon clearly knows absolutely nothing about everything. This is the dumbest take on Twitter today.

coralvanda @coralvanda
Replying to @mtaibbi

The same second tier economic power that hacked both parties servers? With Cambridge Analytica data they didn't need a big spend, because they could target exactly the right points.

2:03 PM - 26 Feb 2020

1 Like

3 1

Super Elite @SuperElite777 · 18m
Replying to @MichaelRCaputo

I don't even know what they are talking about. Anybody want to translate?

1

Michael R. Caputo 🇺🇸🇺🇦 @MichaelRCaputo · 15m

TRANSLATED: Yadda yadda RUSSIA! RUSSIA! yadda I'M STILL WITH HER yadda RUSSIA! yadda yadda ORANGE MAN BAD!

By using Twitter's
analytics, persona

Home Ab

ng for

count? Log in

Michael R.

@MichaelRCaput

Author "The Ukrai
@BombardierBoo
@GratefulDead H
#BillsMafia PODC
stillstandingpodca

NY & FL

theukrainehoa

Joined August

1 2

ZUG#Keisertown @ZKeisertown · 45m
You back

1

Michael R. Caputo 🇺🇸🇺🇦
@MichaelRCaputo

Follow

Replying to @ZKeisertown

Blizzard coming to Buffalo so not going home until Friday. My Thursday AM BUF to DCA flight would surely be cancelled so I'm heading straight to DC tonight. Let's tip a few Friday at the @AmericanLegion with the old man?

2:06 PM - 26 Feb 2020

1

ZUG#Keisertown @ZKeisertown · 4m
Replying to @MichaelRCaputo @AmericanLegion
Sure thing. I need to pay my dues too. Let me know when your home Friday. Talk then.

© 2020 Twitter About Help Center Terms Privacy policy Imprint Cookies Ads info

By using Twitter's services you agree to our Cookies Use. We and our partners operate globally and use cookies, including for analytics, personalisation, and ads.

Michael R.

@MichaelRCaput

Author "The Ukra
@BombardierBoo
@GratefulDead H
#BillsMafia PODCAST:
stillstandingpodcast.com

NY & FL

theukrainehoax.com

Joined August 2009

Michael R. Caputo

@MichaelRCaputo

Follow

@CrowdStrike is as reliable as a 1985 Zhiguli - and uses the same engineers.

> **Carrie Dixon ★★★ Text TRUMP to 88022** @carrie_dixonLHC
> Replying to @MichaelRCaputo
>
> Seems to be unaware that our FBI has never seen the servers. That would be CROWDSTRIKE. So we really "don't know" do we?

2:08 PM - 26 Feb 2020

1 Retweet **1** Like

1 1

© 2020 Twitter About Help Center Terms Privacy policy Cookies Ads info

By using Twitter's services you agree to our Cookies Use. We and our partners operate globally and use cookies, including for analytics, persona

Michael R.

@MichaelRCaput

Author "The Ukrai
@BombardierBoo
@GratefulDead H
#BillsMafia PODC
stillstandingpodca

NY & FL

theukrainehoa

Joined Augus

Michael R. Caputo @MichaelRCaputo · 10m

This anon clearly knows absolutely nothing about everything. This is the dumbest take on Twitter today.

> **coralvanda** @coralvanda
> Replying to @mtaibbi
> The same second tier economic power that hacked both parties servers? With Cambridge Analytica data they didn't need a big spend, because they could target exactly the right points.
>
> 2 1

Super Elite @SuperElite777 · 6m

I don't even know what they are talking about. Anybody want to translate?

1

Michael R. Caputo

@MichaelRCaputo

Follow

Replying to @SuperElite777

TRANSLATED: Yadda yadda RUSSIA! RUSSIA! yadda I'M STILL WITH HER yadda RUSSIA! yadda yadda ORANGE MAN BAD!

2:09 PM - 26 Feb 2020

© 2020 Twitter About Help Center Terms Privacy policy Imprint Cookies Ads info

By using Twitter's services you agree to our Cookies Use. We and our partners operate globally and use cookies, including for analytics, personalisation, and ads.

Home Ab ccount? Log in

David Reaboi @davereaboi · 37m

Had a great time. @MichaelRCaputo is a class act and a wonderful guy.

Michael R. Caputo @MichaelRCaputo

Sure, Twitter is toxic. It's also a good place to find really smart people you never knew, then meet to talk about the issues of the day....

1 3 36

Emina Melonic
@EminaMelonic

Follow

Replying to @davereaboi @MichaelRCaputo

Both of youse guys are great! 😃

1:40 PM - 26 Feb 2020

1 Retweet **3** Likes

1 3

Emina Melo
@EminaMelonic

Writer @amgreatn
@LawLiberty @ub
... (Un)usually Reb
Liberty, & the Purs

Buffalo, NY

eminamelonic

Joined July 20

© 2020 Twitter About Help Center Terms Privacy policy Imprint Cookies Ads info

By using Twitter's services you agree to our Cookies Use. We and our partners operate globally and use cookies, including for analytics, personalisation, and ads.

Home Ab... ...count? Log in

David Reaboi
@davereaboi

Follow

Had a great time. @MichaelRCaputo is a class act and a wonderful guy.

Michael R. Caputo @MichaelRCaputo
Sure, Twitter is toxic. It's also a good place to find really smart people you never knew, then meet to talk about the issues of the day....

1:37 PM - 26 Feb 2020

3 Retweets **37** Likes

1 3 37

Emina Melonic @EminaMelonic · 42m
Replying to @davereaboi @MichaelRCaputo
Both of youse guys are great! 😃

1 3

David Reab
@davereaboi

@Dalia4Congress
political warfare, p
hifi audio, bodybu
wing Twitter pugili

Miami Beach
thefederalist.c
Joined March

© 2020 Twitter About Help Center Terms Privacy policy Cookies Ads info

By using Twitter's services you agree to our Cookies Use. We and our partners operate globally and use cookies, including for analytics, personalisation, and ads.

Home Ab... ...count? Log in

Michael R.

@MichaelRCaput

Author "The Ukrai
@BombardierBoo
@GratefulDead H
#BillsMafia PODC
stillstandingpodca

NY & FL

theukrainehoa

Joined August

Michael R. Caputo 🇺🇸🇺🇸 ✓
@MichaelRCaputo

Follow

Ladies and gentlemen, the wolves are already here.

Chuck Woolery ✓ @chuckwoolery
Re-election campaign for Kim Foxx, the prosecutor that let off Jussie Smollett, scores $2 million backing from George Soros bluntforcetruth.com/news/re-electi...

2:26 PM - 26 Feb 2020

40 Retweets **69** Likes

Chris

10 40 69

Michael Collins @Michael03085431 · 1h
Replying to @MichaelRCaputo
enemy of the people...

Lighthouse @Lamppost26 · 57m
Replying to @MichaelRCaputo @JkgaddisJulie
Unbelievable!

By using Twitter's services you agree to our Cookies Use. We and our partners operate globally and use cookies, including for analytics, personalisation, and ads.

Michael R.

@MichaelRCaput

Author "The Ukrai...
@BombardierBoo...
@GratefulDead H...
#BillsMafia PODC...
stillstandingpodc...

NY & FL

theukrainehoax.com

Joined August 2009

Andreina @Andrein16705270 · 1h

how can a non US citizen - a foreign national who hates America be allowed to contribute to campaigns?

> **Michael R. Caputo** @MichaelRCaputo
> Ladies and gentlemen, the wolves are already here.
> twitter.com/chuckwoolery/s…

1

Michael R. Caputo
@MichaelRCaputo

Follow

Replying to @Andrein16705270

Soros is a US citizen and has lived here for decades.

2:57 PM - 26 Feb 2020

© 2020 Twitter About Help Center Terms Privacy policy Imprint Cookies Ads info

By using Twitter's services you agree to our Cookies Use. We and our partners operate globally and use cookies, including for analytics, personalisation, and ads.

Home Ab... ...count? Log in

Dan Bongin
@dbongino
Host of The Dan E
Florida, USA
bongino.com
Joined Januar

Dan Bongino
@dbongino

Follow

Farm to Fork @CowFan01
Replying to @BrianKarem
Arrows added for Brian, since reading doesn't seem to be his strong suit. #journalism.

3:26 PM - 26 Feb 2020

234 Retweets **756** Likes

It's

52 234 756

Trollasaurus @TrollasaurusRx · 13m
Replying to @dbongino
Enemy 👏 of 👏 the 👏 people
1 2 7
1 more reply

Troy lawrence @Troylaw09480792 · 12m
Replying to @dbongino
Lmao , that's too funny
2

By using Twitter's services you agree to our Cookies Use. We and our partners operate globally and use cookies, including for analytics, personalisation, and ads.

Home Ab ... count? Log in

Michael R.

@MichaelRCaput

Author "The Ukrai
@BombardierBoo
@GratefulDead H
#BillsMafia PODC
stillstandingpodca

NY & FL

theukrainehoa

Joined August

Michael R. Caputo 🇺🇸🇺🇦
@MichaelRCaputo

Follow

What took you so long @jeffsessions? You stood down and let Quislings destroy my family and hobble the @realDonaldTrump presidency. Why should any Trump supporter believe you now? What changed? Did you grow a pair?

Jeff Sessions @jeffsessions
Talk is cheap and action matters. I will continue to be @realDonaldTrump's No.1 supporter because I understand his platform & message better than anyone. I've stood up to the establishment in Washington before, and I'm ready to seize...

3:40 PM - 26 Feb 2020

43 Retweets **103** Likes

12 43 103

Nancy Taylor @nancytaylor2013 · 34m
Replying to @MichaelRCaputo @jeffsessions @realDonaldTrump
I think you'll find that JS is a white hat. He was unable to get involved with anything Russia, so that includes you, sorry to say. I still believe it will all come out in the wash and you and all harmed will be renewed.

By using Twitter's
analytics, persona
ng for
Home Ab
count? Log in

Michael R.
@MichaelRCaput
Author "The Ukrai
@BombardierBoo
@GratefulDead H
#BillsMafia PODC
stillstandingpodca
NY & FL
theukrainehoa
Joined Augus

Jeff Sessions @jeffsessions

Talk is cheap and action matters. I will continue to be @realDonaldTrump's No.1 supporter because I understand his platform & message better than anyone. I've stood up to the establishment in Washington before,

9 27 73

Nancy Taylor @nancytaylor2013 · 17m

I think you'll find that JS is a white hat. He was unable to get involved with anything Russia, so that includes you, sorry to say. I still believe it will all come out in the wash and you and all harmed will be renewed.

2

Michael R. Caputo
@MichaelRCaputo

Follow

Replying to @nancytaylor2013 @jeffsessions @realDonaldTrump

Sessions caved like a coward, allowed himself to be manipulated by liars and partisans. He's not fit.

3:46 PM - 26 Feb 2020

1 Retweet **5** Likes

1 5

© 2020 Twitter About Help Center Terms Privacy policy Imprint Cookies Ads info

By using Twitter's services you agree to our Cookies Use. We and our partners operate globally and use cookies, including for analytics, personalisation, and ads.

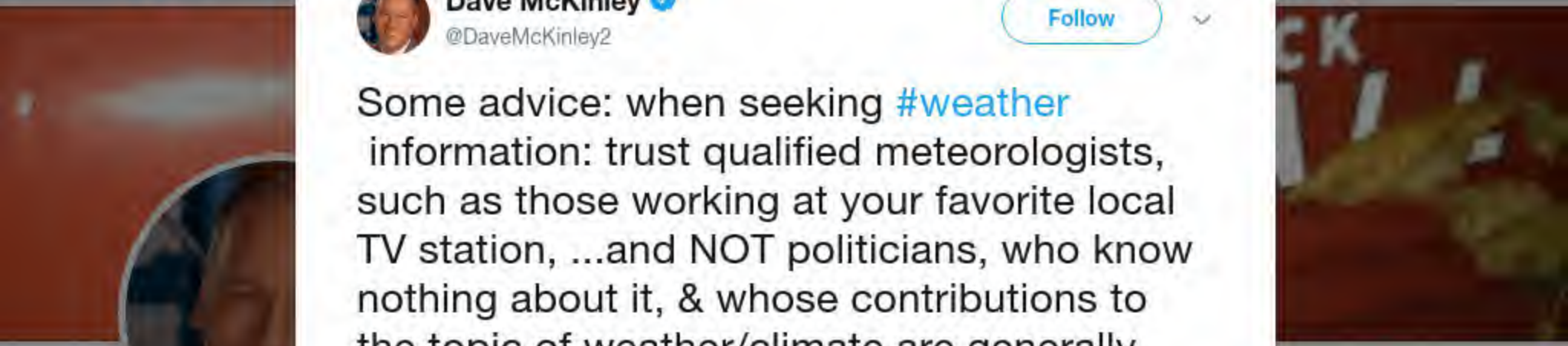

Dave McKinley @DaveMcKinley2

Follow

Some advice: when seeking #weather information: trust qualified meteorologists, such as those working at your favorite local TV station, ...and NOT politicians, who know nothing about it, & whose contributions to the topic of weather/climate are generally limited to hot air.

3:05 AM - 12 Jan 2020

14 Retweets **109** Likes

10 14 109

Tim Wenger @TimWBEN · Jan 12

Replying to @DaveMcKinley2

Somehow we all got through a wind storm with no government press conference

1 1

Dave McKinley @DaveMcKinley2 · Jan 12

Or governor visit

1 3

By using Twitter's
analytics, persona

Home Ab

ng for

Log in

10 31 79

Dale Cooper @AgentCoopr702 · 15m
He's a disgruntled employee. He'll be the next Romney.

1 1

Michael R. Caputo
@MichaelRCaputo

Follow

Replying to @AgentCoopr702 @julie_kelly2 @jeffsessions

3:50 PM - 26 Feb 2020

1 Like

1

Michael R.
@MichaelRCaput

Author "The Ukrai
@BombardierBoo
@GratefulDead H
#BillsMafia PODC
stillstandingpodca

NY & FL
theukrainehoa
Joined August

© 2020 Twitter About Help Center Terms Privacy policy Imprint Cookies Ads info

By using Twitter's services you agree to our Cookies Use. We and our partners operate globally and use cookies, including for analytics, personalisation, and ads.

Home Ab... ...count? Log in

Chris Stigall
@ChrisStigall

Follow

Trump is doing in this #caronavirusoutbreak exactly what he should do. Assess it, explain it, then delegate it to Pence. I know the left will attack him, but delegating to your assets IS leadership. This kind of thing is exactly why Pence is part of the team.

3:50 PM - 26 Feb 2020

24 Retweets **79** Likes

4 24 79

FrankinCalifornia @FrankinCalifor2 · 5m
Replying to @ChrisStigall @MichaelRCaputo
Google "Pence and HIV outbreak Indiana"

1

Jenny Mac @jlmac24 · 3m
Replying to @ChrisStigall @MichaelRCaputo
Geez learn how to spell

Jim @SaveUSA1776 · 3m

Chris Stiga...
@ChrisStigall
6-9am ET @am99...
Townhall.com cor...
| pick up dry clear...
In your grocer...
podcasts.appl...
Joined Februa...

Home Moments Search Twitter Have an account? Log in

Michael R. Caputo 🇺🇸🇺🇦 ✓
@MichaelRCaputo

Follow

Senior staffers in Trump campaign HQ listed Mike Pence's leadership capacity in crisis when he was discussed as @VP choice. Level headed, calming influence. Smart & effective in a jam.

His #Coronavirus leadership wasn't just planned for weeks - it was considered in Summer 2016.

3:57 PM - 26 Feb 2020

16 Retweets **71** Likes

6 16 71

Yaz @john_yazek · Feb 26
Replying to @MichaelRCaputo @VP
His leadership in Indiana resulted in an outbreak of HIV.

YupItsMe @Thomasdiscerns · Feb 26
Replying to @MichaelRCaputo @VP

By using Twitter's services you agree to our Cookies Use. We and our partners operate globally and use cookies, including for analytics, personalisation, and ads.

Michael R. Caputo

@MichaelRCaputo

Author "The Ukraine Hoax," 2-22-20 with @BombardierBooks, @25thID Veteran, @GratefulDead Head #MAGA Certified #BillsMafia PODCAST: stillstandingpodcast.c

© 2020 Twitter
About
Help Center
Terms
Privacy policy
Imprint
Cookies
Ads info

By using Twitter's
analytics, persona

Home Ab

Michael R.

@MichaelRCaput

Author "The Ukrai
@BombardierBoo
@GratefulDead H
#BillsMafia PODC
stillstandingpodca

NY & FL

theukrainehoa

Joined Augus

14 49 123

LesW @laworcester · 24m
Do you have an alternative?

1

Michael R. Caputo
@MichaelRCaputo

Follow

Replying to @laworcester @jeffsessions @realDonaldTrump

Lack of options isn't a reason to return a Proven failure to Washington.

4:10 PM - 26 Feb 2020

1 Retweet **2** Likes

1 1 2

LesW @laworcester · 3m
Replying to @MichaelRCaputo @jeffsessions @realDonaldTrump
Disagree -keep your options open because he wronged you. They are all failures as far as I am concerned - so we pick what's best for the country and ourselves. Can one learn from failure?

© 2020 Twitter About Help Center Terms Privacy policy Imprint Cookies Ads info

ng for

count? Log in

By using Twitter's
analytics, persona
ng for

Michael R. Caputo @MichaelRCaputo · 38m

NARRATOR: Heroin user needle exchanges are a controversial practice and have nothing at all to do with a virus response.

> **Katie Rogers** @katierogers
> "He's got a certain talent for this," Trump says of Pence, who was just named to lead the government's coronavirus approach.
>
> As Indiana governor Pence allowed an HIV outbreak in Scott County to

6 1 9

Space Force Admiral- @GLoves247 · 35m

Wasn't Pence put in Charge of Voter Fraud? What happened to that?

1

Michael R. Caputo
@MichaelRCaputo

Follow

Replying to @GLoves247

Well, the death rate never escalated. In fact, some dead are still voting.

4:13 PM - 26 Feb 2020

1 Like

1

© 2020 Twitter About Help Center Terms Privacy policy Imprint Cookies Ads info

By using Twitter's services you agree to our Cookies Use. We and our partners operate globally and use cookies, including for analytics, personalisation, and ads.

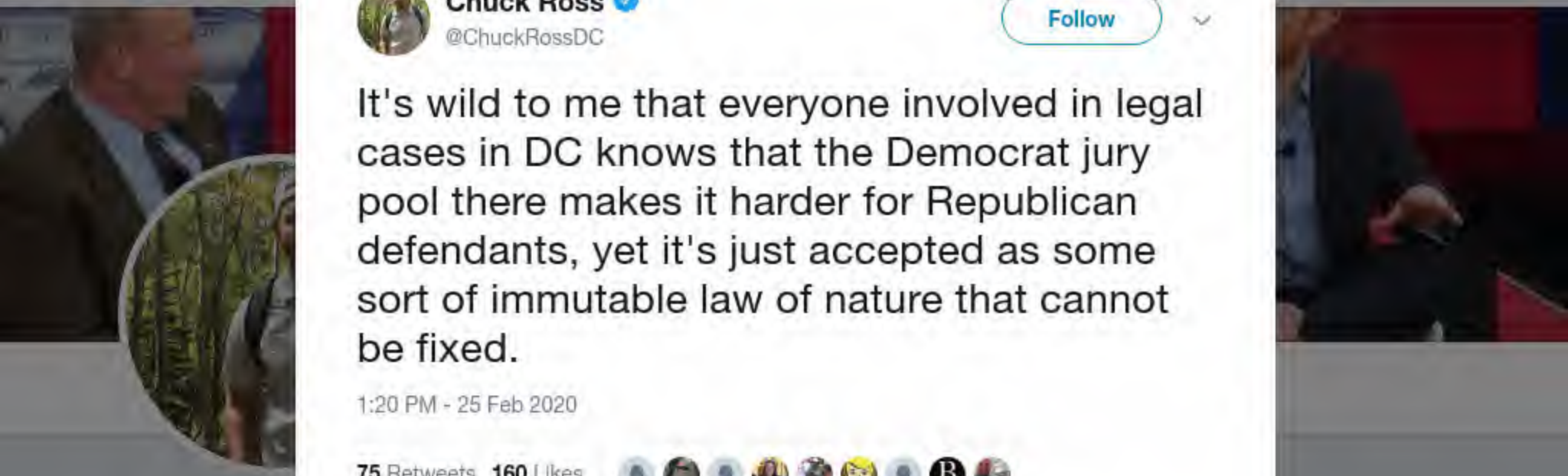

Chuck Ros
@ChuckRossDC

Reporter at The D
Foundation -- em
chuck.ross@proto

dailycaller.com

Joined March

Chuck Ross
@ChuckRossDC

Follow

It's wild to me that everyone involved in legal cases in DC knows that the Democrat jury pool there makes it harder for Republican defendants, yet it's just accepted as some sort of immutable law of nature that cannot be fixed.

1:20 PM - 25 Feb 2020

75 Retweets **160** Likes

8 75 160

Wewoka @Wewoka3 · 4m
Replying to @ChuckRossDC
Change. Of. Venue??

1

Alex Little @AlexLittleTN · 2m
Replying to @ChuckRossDC
Have you heard of Alabama? Not a good place to be an African-American criminal defendant. But go on and tell us about the unique problem of Republican defendants in DC....

1

By using Twitter's services you agree to our Cookies Use. We and our partners operate globally and use cookies, including for analytics, personalisation, and ads.

Michael R.

@MichaelRCaput

Author "The Ukrai
@BombardierBoo
@GratefulDead Ha
#BillsMafia PODC
stillstandingpodca

NY & FL

theukrainehoa

Joined August

Michael R. Caputo 🇺🇸🇺🇦 ✓
@MichaelRCaputo

Follow

@Cernovich Whats your take on this?

4:15 PM - 26 Feb 2020

1

Grimm Bastard @BastardGrimm · 35s
Replying to @MichaelRCaputo @Cernovich
About time.

By using Twitter's services you agree to our Cookies Use. We and our partners operate globally and use cookies, including for analytics, personalisation, and ads.

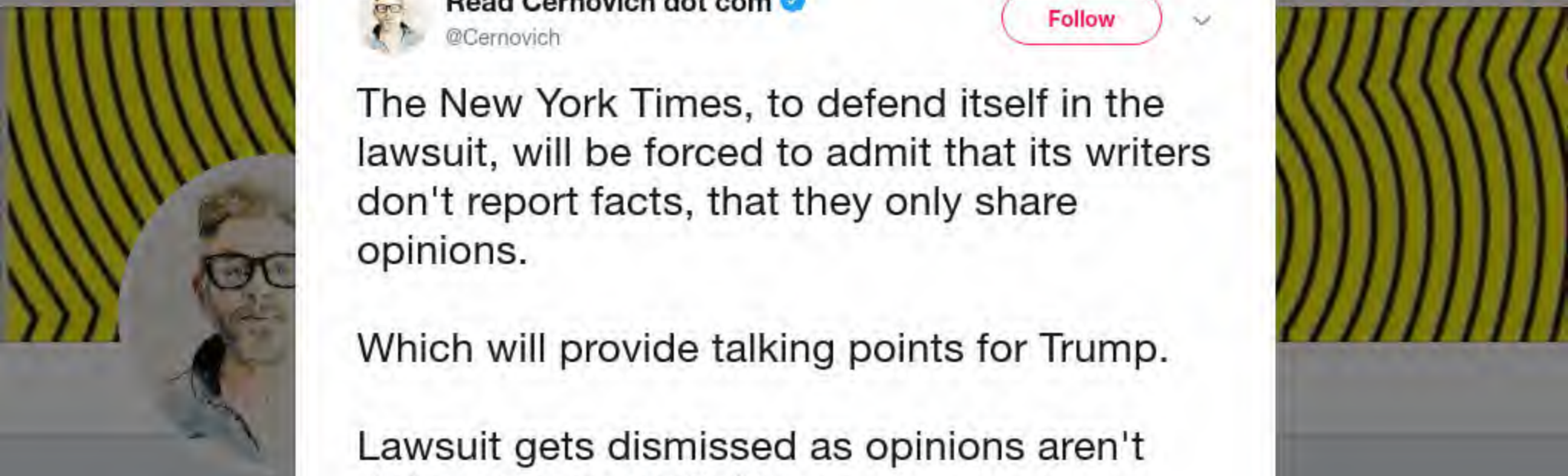

Read Cernovich dot com
@Cernovich

Follow

The New York Times, to defend itself in the lawsuit, will be forced to admit that its writers don't report facts, that they only share opinions.

Which will provide talking points for Trump.

Lawsuit gets dismissed as opinions aren't defamatory by definition.

> **Michael R. Caputo** @MichaelRCaputo
> @Cernovich Whats your take on this? usatoday.com/story/news/pol...

4:17 PM - 26 Feb 2020

41 Retweets **125** Likes

10 41 125

Steve Smith @daily500 · 6m
Replying to @Cernovich
Nuclear Level Troll job by 45. Well done Mr Trump, well done.

By using Twitter's services you agree to our Cookies Use. We and our partners operate globally and use cookies, including for analytics, personalisation, and ads.

Michael R.

@MichaelRCaputo

Author "The Ukra...
@BombardierBooks, @25thID Veteran,
@GratefulDead Head #MAGA Certified
#BillsMafia PODCAST:
stillstandingpodcast.com

NY & FL

theukrainehoax.com

Joined August 2009

Michael R. Caputo 🇺🇸🇺🇦 ✓
@MichaelRCaputo

Follow

Hm. 🤔

> **Leo Weekly** @leoweekly
> An extensive analysis of word choices points to Elaine Chao as being behind "Anonymous," whose book and op-ed revealed chaos in the Trump administration.
> leoweekly.com/2020/02/elaine...

4:20 PM - 26 Feb 2020

2 Likes

2

© 2020 Twitter About Help Center Terms Privacy policy Imprint Cookies Ads info

By using Twitter's
analytics, persona
Home Ab
ng for
count? Log in

Michael R.
@MichaelRCaput
Author "The Ukrai
@BombardierBoo
@GratefulDead H
#BillsMafia PODC
stillstandingpodca
NY & FL
theukrainehoa
Joined August

1 1

Theresa Mae @MaeWunder · 19m
I read his wife is not happy and pushed him to run. I kind of believe it.

1

Michael R. Caputo
@MichaelRCaputo

Follow

Replying to @MaeWunder @AgentCoopr702 and 3 others

He sure seems to get pushed around a lot. Pass.

The media could not be played.

4:26 PM - 26 Feb 2020

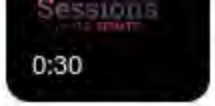

@realDonaldTrump's No.1 supporter because I understand his platform & message better than anyone. I've stood up to the establishment in Washington before,

14 52 134

LesW @laworcester · 33m
Do you have an alternative?

1

Michael R. Caputo @MichaelRCaputo · 31m
Lack of options isn't a reason to return a Proven failure to Washington.

1 1 2

LesW @laworcester · 12m
Disagree -keep your options open because he wronged you. They are all failures as far as I am concerned - so we pick what's best for the country and ourselves. Can one learn from failure?

1

Michael R. Caputo
@MichaelRCaputo

Follow

Replying to @laworcester @jeffsessions @realDonaldTrump

The impact is immeasurable and permanent. I know who is responsible.

4:37 PM - 26 Feb 2020

© 2020 Twitter About Help Center Terms Privacy policy Imprint Cookies Ads info

By using Twitter's
analytics, persona

Home Ab

Michael R.

@MichaelRCaput

Author "The Ukrai
@BombardierBoo
@GratefulDead H
#BillsMafia PODC
stillstandingpodca

NY & FL

theukrainehoa

Joined Augus

1

Michael R. Caputo @MichaelRCaputo · 2h
Lack of options isn't a reason to return a Proven failure to Washington.

1 1 3

LesW @laworcester · 2h
Disagree -keep your options open because he wronged you. They are all failures as far as I am concerned - so we pick what's best for the country and ourselves. Can one learn from failure?

1

Michael R. Caputo @MichaelRCaputo · 2h
The impact is immeasurable and permanent. I know who is responsible.

1 1

LesW @laworcester · 1h
Give him a call, talk, bitch, vent and listen to his side. Don't burn bridges.

1

Michael R. Caputo
@MichaelRCaputo

Follow

Replying to @laworcester @jeffsessions @realDonaldTrump

He doesn't give a damn.

6:13 PM - 26 Feb 2020

© 2020 Twitter About Help Center Terms Privacy policy Imprint Cookies Ads info

ng for

count? Log in

By using Twitter's services you agree to our Cookies Use. We and our partners operate globally and use cookies, including for analytics, personalisation, and ads.

Steve Corte
@CortesSteve

Spokesman for
only official pro-T
Radio Host. Voice
Happy warrior. His
storm...

"MAGA Count

Joined Decem

Steve Cortes
@CortesSteve

Follow

Terrific...

6:09 PM - 26 Feb 2020

9 Retweets **33** Likes

9 33

© 2020 Twitter About Help Center Terms Privacy policy Imprint Cookies Ads info

The Prez will endorse him.
True, lots of hurt feelings but there's a lot we don't know about that went on behind the scenes during the Mueller investigation.
I'm all for anyone who supports The Prez' agenda.

1

Michael R. Caputo
@MichaelRCaputo

Follow

Replying to @UkhulumeUwabale @jeffsessions @realDonaldTrump

Hurt feelings? Really?? Please.

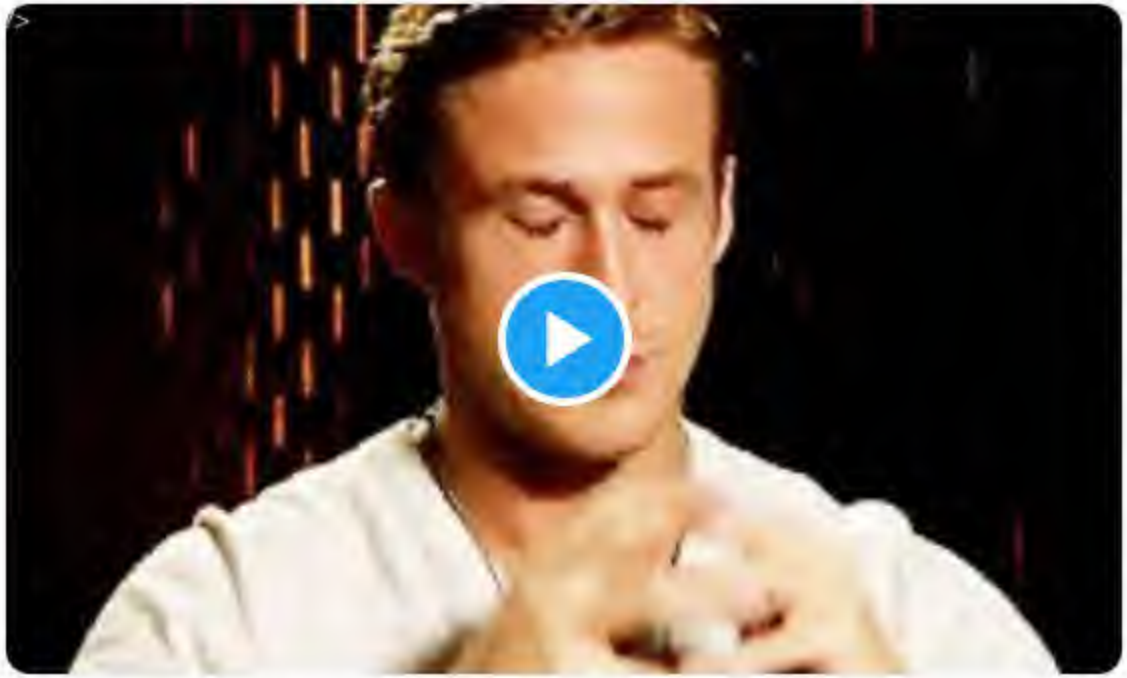

8:52 PM - 26 Feb 2020

1

Curtsy to Queen Melania @UkhulumeUwabale · 6m
Replying to @MichaelRCaputo @jeffsessions @realDonaldTrump

By using Twitter's
analytics, persona
ng for
Home Ab
Count? Log in

which works so closely with our #US #military on vital security issues. With #Treasury Secretary @stevenmnuchin1, #HHS @SecAzar & ...

3 9 20

Michael R. Caputo
@MichaelRCaputo

Follow

Replying to @davereaboi

You explained this, now I get it.

THE UKRAINE
MICHAEL R. CA
Michael R.
@MichaelRCaput
Author "The Ukrai
@BombardierBoo
@GratefulDead H
#BillsMafia PODC
stillstandingpodca
NY & FL
theukrainehoa
Joined August

my family and hobble the @realDonaldTrump presidency. Why should any Trump supporter believe you now? What changed? Did you grow a pair?

Jeff Sessions @jeffsessions

Talk is cheap and action matters. I will continue to be @realDonaldTrump's No.1 supporter because I understand his platform & message better than anyone. I've stood up to the establishment in Washington before,

41 120 292

MikeY @_MYoung · 11m

I think they snared him in a perjury trap and Rosenstein coerced him into standing down with threats of giving him the Flynn treatment. At least I hope that is what happened... otherwise Sessions is a weak and useless fool, never to be trusted again.

1

Michael R. Caputo

@MichaelRCaputo

Follow

Replying to @_MYoung @jeffsessions @realDonaldTrump

I'll take Door Number Two, Monty.

9:06 PM - 26 Feb 2020

1 Like

1

© 2020 Twitter About Help Center Terms Privacy policy Cookies Ads info

By using Twitter's services you agree to our Cookies Use. We and our partners operate globally and use cookies, including for analytics, personalisation, and ads.

Steve Cortes ✓
@CortesSteve

Follow

Dour Democrats "played the race card on Tuesday night, and they played it from the bottom of the deck."

But "we can all celebrate a country that grows in confidence, ushers in broader prosperity, and welcomes ever-greater racial tolerance."

My op-ed:

4:29 AM - 27 Feb 2020

8 Retweets **15** Likes

8 15

By using Twitter's services you agree to our Cookies Use. We and our partners operate globally and use cookies, including for analytics, personalisation, and ads.

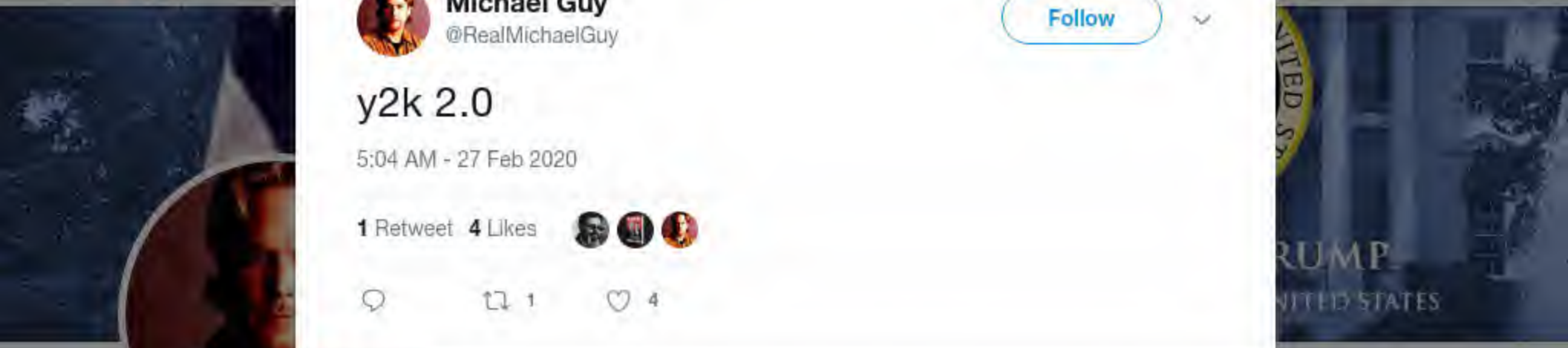

Michael Guy
@RealMichaelGuy

Cyber Security Expert - #1 SEO Expert according to Google. Blunt Force Truth Contributor. Tweets are opinions not news. #SEO #MAGA #TRUMP

United States
seocoffee.com
Joined February 2009

© 2020 Twitter About Help Center Terms Privacy policy Imprint Cookies Ads info

Michael Guy
@RealMichaelGuy

Follow

y2k 2.0

5:04 AM - 27 Feb 2020

1 Retweet **4** Likes

1 4

© 2020 Twitter About Help Center Terms Privacy policy Imprint Cookies Ads info

By using Twitter's services you agree to our Cookies Use. We and our partners operate globally and use cookies, including for analytics, personalisation, and ads.

Michael R.

@MichaelRCaput

Author "The Ukrai
@BombardierBoo
@GratefulDead H
#BillsMafia PODC
stillstandingpodca

NY & FL

theukrainehoa

Joined August

Log in

Michael R. Caputo 🇺🇸🇺🇦 ✓
@MichaelRCaputo

Follow

She clearly does not understand that for more than a century the Democrats have been the principle impediment to passing an anti-lynching law.

> **Rashida Tlaib** ✓ @RashidaTlaib
> The fact that we are still trying to make lynching illegal at the federal law is telling of where we are in our country.

5:10 AM - 27 Feb 2020

1 Retweet **11** Likes

1 1 11

The Washington Post is an ISIS affiliate @Bmtgg4 · 2m
Replying to @MichaelRCaputo
Since Democrats did all the lynchings, I'm glad they finally made it illegal.

© 2020 Twitter About Help Center Terms Privacy policy Cookies Ads info

By using Twitter's
analytics, persona
ng for

Michael R. Caputo

@MichaelRCaputo

Follow

Oh, it's on.

#NewChurchCommitteeNow

6:59 AM - 27 Feb 2020

2 Retweets **16** Likes

1 2 16

Home Ab
count? Log in
Michael R.
@MichaelRCaput
Author "The Ukrai
@BombardierBoo
@GratefulDead H
#BillsMafia PODC
stillstandingpodca
NY & FL
theukrainehoa
Joined August

By using Twitter's services you agree to our Cookies Use. We and our partners operate globally and use cookies, including for analytics, personalisation, and ads.

Megan Mineiro
@MMineiro_CNS

Follow

Roger Stone, 67, is requesting permission from Judge Amy Berman Jackson to travel to Akron, Ohio with family for the birth of his first great-grandchild. @CourthouseNews

The following transaction was entered by Buschel, Robert on 2/27/2020 at 10:00 AM EDT and filed on 2/27/2020
Case Name: USA v. STONE
Case Number: 1:19-cr-00018-ABJ
Filer: DEfNo 1 - ROGER JASON STONE, JR
Document Number: 344

Docket Text:
MOTION to Travel by ROGER JASON STONE, JR. (Attachments: # (1) Text of Proposed Order)(Buschel, Robert)

7:05 AM - 27 Feb 2020

45 Retweets **47** Likes

72 45 47

Amy @AmySeeksTruth · 32m
Replying to @MMineiro_CNS @CourthouseNews
How are the prisoners who are locked up for lack of bail? Do they get to travel too?

1 2 37

Rani Yachts **Human Scum AKA Never Trumper** @rani_yachts · 29m
Nah fam, they die.

By using Twitter's services you agree to our Cookies Use. We and our partners operate globally and use cookies, including for analytics, personalisation, and ads.

Dan Bongin
@dbongino

Host of The Dan E...
Florida, USA
bongino.com
Joined Januar...

Dan Bongino ✓
@dbongino

Follow

This is true. He is the dumbest guy in media.

> **Michelangelo Signorile** ✓ @MSignorile
> At #cpac2020 and I interviewed Charlie Kirk, who said he listened to my show &, well, doesn't appreciate the point of view.
>
> Then interviewed Dan Bongino, which soon became a scrap, and called me, "the...
> Show this thread

7:12 AM - 27 Feb 2020

62 Retweets **270** Likes

28 62 270

Matt Petersen @Firebos76468876 · 5m
Replying to @dbongino
Very true, Though there is very stiff competition in this department's the liberal media

2

Hunter Adak @HunterAdak · 5m
Replying to @dbongino
He cannot be worse than @brianstelter

experience w/the Mueller people & their investigation into Pres. Trump. They expected her to plead guilty to a crime she didn't commit & turn on POTUS —but she didn't!

3 19 34

COMRADE
@pfbizz

Follow

Replying to @lawyer4laws

Listen to @MichaelRCaputo podcast, “Still Standing” Michael outlines in chilling detail how Mueller prosecutor Arron Zelinsky attempted to ensnare Michael in a perjury trap.

7:49 AM - 27 Feb 2020

By using Twitter's services you agree to our Cookies Use. We and our partners operate globally and use cookies, including for analytics, personalisation, and ads.

Home Ab... ...count? Log in

Michael R.

@MichaelRCaput

Author "The Ukrai
@BombardierBoo
@GratefulDead H
#BillsMafia PODC
stillstandingpodca

NY & FL

theukrainehoa

Joined August

Michael R. Caputo
@MichaelRCaputo

Follow

Stone gave me my first Homburg and told me he bought it because he needed a bucket, but I could have it. He always makes fun of my huge head.

I still wear that Homburg often, and I'd never live it down with him if I called it a top hat.

Enrique Alejandro @EnriqueAleTV
#RogerStone is singlehandedly bringing back the "Homberg" hat ATTENTION-@businessinsider - This is NOT a "top hat" as you incorrectly reported out of sartorial ignorance @stoneonstyle

8:16 AM - 27 Feb 2020

6 Retweets **23** Likes

2 6 23

Pouncer @PouncerUSA · 21m
Replying to @MichaelRCaputo
It's a great damned hat. And I share your big noggin' problem.

By using Twitter's services you agree to our Cookies Use. We and our partners operate globally and use cookies, including for analytics, personalisation, and ads.

Tom LoBianco ✓
@tomlobianco

Follow

You know, there's another reason for the delay from Pence in 2015 in handling HIV Outbreak. (Wait for it) ... #RFRA

> **Tom LoBianco** ✓ @tomlobianco
> In the limelight today re Pence, HIV outbreak and coronavirus? @JoeyFox1 ... here's the @Medium piece he wrote on Indiana's outbreak - which VP's office is supporting and Pelosi is disputing ... medium.com/@joeyfox1/less ...

8:31 AM - 27 Feb 2020

6 Retweets **5** Likes

1 6 5

Tom LoBianco ✓ @tomlobianco · 32m
This was happening at the same time that Pence basically ended his political career, end of March early April 2015.

1 1

Tom LoBianco ✓ @tomlobianco · 31m
And both problems had their roots in Pence's hands-off management style and his presidential ambitions - according to my reporting, he just wasn't dialed in (and also got some bad advice, particularly w/ #RFRA)

1 1

By using Twitter's services you agree to our Cookies Use. We and our partners operate globally and use cookies, including for analytics, personalisation, and ads.

Michael R. Caputo

@MichaelRCaputo

Author "The Ukraine Hoax," 2-22-20 with @BombardierBooks, @25thID Veteran, @GratefulDead Head #MAGA Certified #BillsMafia PODCAST: stillstandingpodcast.c

© 2020 Twitter
About
Help Center
Terms
Privacy policy
Imprint
Cookies
Ads info

@CourthouseNews

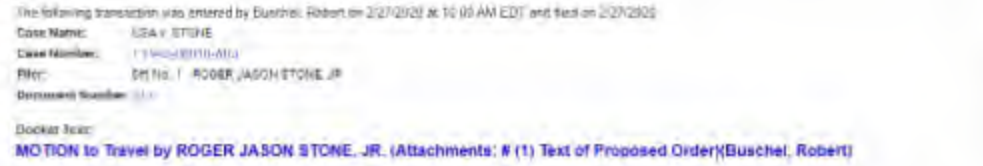

154 98 125

Michael Collins @Michael03085431 · 8h

Roger Stone should have been pardoned and fully exonerated by the POTUS by now

amy berman jacksoin is a leftist political hack who should be removed from the bench and disbarred for her behavior

6 1

Pam Gray @pamgray55 · 1h

You have no concept of or respect for the rule of law--nor does Donald Trump. If corruption in the White House is what you want, Trump is your man.

1

Michael R. Caputo 🇺🇸🇺🇦

@MichaelRCaputo

Follow

Replying to @pamgray55

7 🤣

3:03 PM - 27 Feb 2020

© 2020 Twitter About Help Center Terms Privacy policy Imprint Cookies Ads info

By using Twitter's services you agree to our Cookies Use. We and our partners operate globally and use cookies, including for analytics, personalisation, and ads.

Michael R.

@MichaelRCaput

Author "The Ukrai
@BombardierBoo
@GratefulDead H
#BillsMafia PODC
stillstandingpodca

NY & FL

theukrainehoa

Joined August

Michael R. Caputo

@MichaelRCaputo

Follow

Just when you think you've got a journalist pegged, he proves you dead wrong. Kudos @howardowens of @thebatavian.

9:02 PM - 27 Feb 2020

3 Retweets **6** Likes

1 3 6

INTERNET ARCHIVE

SIGN UP / LOG IN UPLOAD Search

ABOUT CONTACT BLOG PROJECTS HELP DONATE JOBS VOLUNTEER PEOPLE

DONATE

INTERNET ARCHIVE
WayBackMachine

http://twitter.com/web/20200228052721if_/https://twitter.co

Latest

Show All

Hrm.

The Wayback Machine has not archived that URL.

This page is available on the web!

Help make the Wayback Machine more complete!
Save this url in the Wayback Machine

Click here to search for all archived pages under
http://twitter.com/web/20200228052721if_/https://twitter.com/MichaelRCaputo/status/.

The Wayback Machine is an initiative of the Internet Archive, a 501(c)(3) non-profit, building a digital library of Internet sites and other cultural artifacts in digital form.
Other projects include Open Library & archive-it.org.

Your use of the Wayback Machine is subject to the Internet Archive's Terms of Use.

ಹೋಮ್ ಕ್ಷಣಗಳು Twitter ನಲ್ಲಿ ಹುಡುಕಿ ಖಾತೆ ಇದೆಯೇ? ಲಾಗ್ ಇನ್

Michael R. Caputo 🇺🇸🇺🇦
@MichaelRCaputo

ಹಿಂಬಾಲಿಸು

Inslee is a contemptible chump.

> **Jay Inslee** @JayInslee
> I just received a call from @VP Mike Pence, thanking Washington state for our efforts to combat the coronavirus.
>
> I told him our work would be more successful if the Trump administration stuck…

09:23 ಅಪರಾಹ್ನ - ಫೆಬ್ರವರಿ 27,2020

12 ಮರುಟ್ವೀಟ್‌ಗಳು **76** ಇಷ್ಟಗಳು

7 12 76

ಈ ಟ್ವೀಟ್ ಲಭ್ಯವಿಲ್ಲ.

Rebecca Fleur @Rebecca84841883 · ಫೆಬ್ರವರಿ 28
@MichaelRCaputo ಅವರಿಗೆ ಪ್ರತಿಕ್ರಿಯಿಸುತ್ತಿದ್ದಾರೆ
The stock market agrees with him

sandilands @sandilands · ಫೆಬ್ರವರಿ 28
@MichaelRCaputo ಅವರಿಗೆ ಪ್ರತಿಕ್ರಿಯಿಸುತ್ತಿದ್ದಾರೆ
Maybe but Pence is totally unqualified, has proven to be ragingly anti-science,

By using Twitter's services you agree to our Cookies Use. We and our partners operate globally and use cookies, including for analytics, personalisation, and ads.

Michael R. Caputo

@MichaelRCaputo

Author "The Ukraine Hoax," 2-22-20 with @BombardierBooks, @25thID Veteran, @GratefulDead Head #MAGA Certified #BillsMafia PODCAST: stillstandingpodcast.c

© 2020 Twitter
About
Help Center
Terms
Privacy policy
Imprint
Cookies
Ads info

Home About Search Twitter Have an account? Log in

Michael R.

@MichaelRCaput

Author "The Ukrai
@BombardierBoo
@GratefulDead Ha
#BillsMafia PODC
stillstandingpodca

NY & FL

theukrainehoa

Joined August 2009

Buffalopundit @buffalopundit · 3h

10. Could you please reconcile in 14th Amendment "we live in a republic" Equal Protection terms how it is more equitable & constitutional to have an unelected upper house where 2.3 MM Queens Co. residents get the same representation as 4,800 people in Hamilton County?

1 1 1

Michael R. Caputo

@MichaelRCaputo

Follow

Replying to @buffalopundit @howardowens @thebatavian

You're going to keep Howard busy all day!

7:51 AM - 28 Feb 2020

1

Buffalopundit @buffalopundit · 20m

Replying to @MichaelRCaputo @howardowens @thebatavian

He hates me he'll never reply.

© 2020 Twitter About Help Center Terms Privacy policy Cookies Ads info

INTERNET ARCHIVE
SIGN UP / LOG IN
UPLOAD
Search
ABOUT CONTACT BLOG PROJECTS HELP DONATE JOBS VOLUNTEER PEOPLE

DONATE

INTERNET ARCHIVE
WayBackMachine

http://twitter.com/web/20200228164931if_/https://twitter.co

Latest

Show All

Hrm.

The Wayback Machine has not archived that URL.

This page is available on the web!

Help make the Wayback Machine more complete!
Save this url in the Wayback Machine

Click here to search for all archived pages under
http://twitter.com/web/20200228164931if_/https://twitter.com/WIOD/status/.

The Wayback Machine is an initiative of the Internet Archive, a 501(c)(3) non-profit, building a digital library of Internet sites and other cultural artifacts in digital form.
Other projects include Open Library & archive-it.org.

Your use of the Wayback Machine is subject to the Internet Archive's Terms of Use.

Home Moments Search Twitter Have an account? Log in

Yossi Gestetner
@YossiGestetner

Follow

You can always rely on CNBC's on air talent to spread PANIC. Remember TARIFF ON MECIXO will crash the economy and INVERTED YIELD CURVE means a MASSIVE recession? Sheesh. Take a chill pill. 2019 was of the best economic years since Clinton's 1990s! economicstressindex.com/annual

Enough.

> **Jim Cramer** @jimcramer
> Dr. Fauci is a total heavyweight and for him to suggest that the Gilead drug might be good is about the only positive i have heard about this darned thing.

4:19 PM - 26 Feb 2020

20 Retweets **58** Likes

3 20 58

Yossi Gestetner @YossiGestetner · Feb 27

Learn the whole story.
Grab your copy of THE UKRAINE HOAX on Amazon!
amazon.com/Ukraine-Hoax-C...

6 3 10

Excelsior Strategies @Excelsior_PR · 35m
Do they sell signed editions on @amazon?

1

Michael R. Caputo
@MichaelRCaputo

Follow

Replying to @Excelsior_PR @amazon

No but I'll sign yours for sure

8:49 AM - 28 Feb 2020

© 2020 Twitter About Help Center Terms Privacy policy Imprint Cookies Ads info

By using Twitter's
analytics, persona

Home Ab

ng for

count? Log in

Michael R.

@MichaelRCaput

Author "The Ukrai
@BombardierBoo
@GratefulDead H
#BillsMafia PODC
stillstandingpodca

NY & FL

theukrainehoa

Joined Augus

9. How do you reconcile your demand for one-senator-per-county selected by each county legislature with your evident support for the rural aggrieved and hatred for urban elites? What could be more elitist than 62 un-elected seat-moisteners in an Albany House of Lords?

1 1

Buffalopundit @buffalopundit · 4h

10. Could you please reconcile in 14th Amendment "we live in a republic" Equal Protection terms how it is more equitable & constitutional to have an unelected upper house where 2.3 MM Queens Co. residents get the same representation as 4,800 people in Hamilton County?

1 1 1

Michael R. Caputo @MichaelRCaputo · 2h

You're going to keep Howard busy all day!

1

Buffalopundit @buffalopundit · 1h

He hates me he'll never reply.

1

Michael R. Caputo

@MichaelRCaputo

Follow

Replying to @buffalopundit @howardowens @thebatavian

He could certainly hate me and does not.

8:49 AM - 28 Feb 2020

© 2020 Twitter About Help Center Terms Privacy policy Imprint Cookies Ads info

By using Twitter's services you agree to our Cookies Use. We and our partners operate globally and use cookies, including for analytics, personalisation, and ads.

Michael R.

@MichaelRCaput

Author "The Ukrai
@BombardierBoo
@GratefulDead Ha
#BillsMafia PODC
stillstandingpodca

NY & FL

theukrainehoa

Joined August

Michael R. Caputo 🇺🇸🇺🇦
@MichaelRCaputo

Follow

Learn the whole story:
Grab your copy of THE UKRAINE HOAX on Amazon!
amazon.com/Ukraine-Hoax-C …

10:07 AM - 28 Feb 2020

3 Retweets **3** Likes

3 3

© 2020 Twitter About Help Center Terms Privacy policy Imprint Cookies Ads info

By using Twitter's
analytics, persona
ng for
Home Ab
count? Log in

One of the least-taxed states in the country is Wyoming, and it is shrinking at same rate as NYS. Wyoming has the *best* business climate rank in the US, while NY is always 48 or 49, so why is WY also losing people? It's not as simple as "we are taxed too much"

1 1

Michael R. Caputo
@MichaelRCaputo

Follow

Replying to @buffalopundit @howardowens @thebatavian

Me reading this exchange

10:59 AM - 28 Feb 2020

2 Likes

Michael R.
@MichaelRCaput
Author "The Ukrai
@BombardierBoo
@GratefulDead H
#BillsMafia PODC
stillstandingpodca
NY & FL
theukrainehoa
Joined August

senators. There should be balance. But it should be both houses purely population based.

2

Buffalopundit @buffalopundit · 34m

Anyhow, I appreciate the back & forth. Your piece was certainly thought-provoking, if nothing else.

1

Michael R. Caputo

@MichaelRCaputo

Follow

Replying to @buffalopundit @howardowens @thebatavian

[Be forewarned I get a piece of the syndication rights of this exchange since I instigated it.]

11:06 AM - 28 Feb 2020

2 Likes

1 2

Show more replies

© 2020 Twitter About Help Center Terms Privacy policy Cookies Ads info

By using Twitter's services you agree to our Cookies Use. We and our partners operate globally and use cookies, including for analytics, personalisation, and ads.

David Reaboi @davereaboi · 17m

Just arrived at #CPAC. Say hello if you see me. I'm bald.

11 4 57

Michael R. Caputo

@MichaelRCaputo

Follow

Replying to @davereaboi

I just left!

11:06 AM - 28 Feb 2020

© 2020 Twitter About Help Center Terms Privacy policy Cookies Ads info

Help Center Terms
Privacy policy Cookies
Ads info

Michael R. Caputo

@MichaelRCaputo

Author "The Ukraine Hoax," 2-22-20 with @BombardierBooks, @25thID Veteran, @GratefulDead Head #MAGA Certified #BillsMafia PODCAST: stillstandingpodcast.com

NY & FL

theukrainehoax.com

Joined August 2009

Buffalopundit @buffalopundit · 39m

I note your use of small-r republican so I know what you're getting at, but honestly I simply think that the GOP has aligned itself too far to the right in NY, and needs to adjust in a way where it doesn't repel suburbanites.

1

Michael R. Caputo

@MichaelRCaputo

Follow

Replying to @buffalopundit @howardowens @thebatavian

The NY GOP is faces truly existential challenges. There will never be a Republican Assembly majority in NY and the Senate is likely gone forever - maybe a rare rich RINO governor. US Senate is off the table, too, so we're just busily trying to hold a few precious House seats.

11:20 AM - 28 Feb 2020

3

Howard B. Owens @howardowens · 14m

Replying to @MichaelRCaputo @buffalopundit @thebatavian

I just want to reiterate, I don't care about party. I care about rural interests being represented.

1

Howard B. Owens @howardowens · 13m

Replying to @MichaelRCaputo @buffalopundit @thebatavian

One of the ironies regarding the progressive pushback on my piece: If rural

[Be forewarned I get a piece of the syndication rights of this exchange since I instigated it.]

1 2

Buffalopundit @buffalopundit · 20m

You are a provocateur and an instigator. Put that on a business card.

1 1

Michael R. Caputo

@MichaelRCaputo

Follow

Replying to @buffalopundit @howardowens

The media could not be played.

11:28 AM - 28 Feb 2020

© 2020 Twitter About Help Center Terms Privacy policy Imprint Cookies Ads info

By using Twitter's
analytics, persona
ng for
Home Ab
Count? Log in

Michael R.
@MichaelRCaput
Author "The Ukrai
@BombardierBoo
@GratefulDead H
#BillsMafia PODC
stillstandingpodca
NY & FL
theukrainehoa
Joined Augus

Michael R. Caputo @MichaelRCaputo · 2h

The NY GOP is faces truly existential challenges. There will never be a Republican Assembly majority in NY and the Senate is likely gone forever - maybe a rare rich RINO governor. US Senate is off the table, too, so we're just busily trying to hold a few precious House seats.

3

Buffalopundit @buffalopundit · 1h

But you're fully bought in to the extreme wing of the party - a wing that was never all that popular in NYS ever. Incidentally, did you know the British tried to unseat Ham Fish in 1940 over his opposition to the US entering WW2?

1

Michael R. Caputo
@MichaelRCaputo

Follow

Replying to @buffalopundit @howardowens @thebatavian

The progressive tilt of NY's population centers and the growing conservatism of its rural zone has always been a collision course.

11:54 AM - 28 Feb 2020

1 Like

1

© 2020 Twitter About Help Center Terms Privacy policy Imprint Cookies Ads info

By using Twitter's services you agree to our Cookies Use. We and our partners operate globally and use cookies, including for analytics, personalisation, and ads.

John Cardi...
@johncardillo

...@Newsmax TV gu...
time. My horses c...
cowboy. Opinion ...
endorsement.

Florida
newsmaxtv.co...
Joined March ...

John Cardillo ✓
@johncardillo

Follow

Guy who got five people to his rallies endorses guy who gets 15 people to his rallies.

The Hill ✓ @thehill
JUST IN: Tim Kaine endorses Joe Biden ahead of Super Tuesday
hill.cm/kPsy8A9

11:59 AM - 28 Feb 2020

36 Retweets **124** Likes

14 36 124

LovingTheUSA @leannstephens · 16m
Replying to @johncardillo
🤣🤣🤣🤣

1

AngryMAGAman @mag_angry · 15m
Replying to @johncardillo
No surprise since Kaine is as creepy as Biden is

Chris Grant
@sanguinegop
Follow

Watkins' releases poll showing 20+ point lead.

"The only Republicans in Kansas' 2nd District that aren't supporting Steve Watkins are the ones he beat and the ones he didn't hire," said Grant, of the Watkins campaign.

12:49 PM - 28 Feb 2020

1 Like

By using Twitter's services you agree to our Cookies Use. We and our partners operate globally and use cookies, including for analytics, persona

Reuters
@Reuters

Follow

Just one American with coronavirus still in hospital: Vice President Pence
reut.rs/39cifdZ

5:25 PM - 28 Feb 2020

11 Retweets **27** Likes

30 11 27

Reuters
@Reuters
Top and breaking
videos from Reute
business news, fo
reuters.com
Joined March

By using Twitter's services you agree to our Cookies Use. We and our partners operate globally and use cookies, including for analytics, personalisation, and ads.

Home Ab... ...count? Log in

Michael R. Caputo
@MichaelRCaputo

Follow

Warren Zevon on the ear buds is the max airport mood don't @ me

6:15 PM - 28 Feb 2020

1 Retweet **4** Likes

2 1 4

Rico @ericntyler · 1m
Replying to @MichaelRCaputo
Oh man you nailed it!

JerryInFTL (Boomer Rube) ~ Text TRUMP to 88022 @JPelusio · now
Replying to @MichaelRCaputo
His hair was perfect...

Michael R.
@MichaelRCaput...
Author "The Ukrai...
@BombardierBoo...
@GratefulDead H...
#BillsMafia PODC...
stillstandingpodca...
NY & FL
theukrainehoa...
Joined August...

© 2020 Twitter About Help Center Terms Privacy policy Imprint Cookies Ads info

5 1 13

JerryInFTL (Boomer Rube) ~ Text TRUMP to 88022 @JPelusio · 14m

His hair was perfect...

1 1

Michael R. Caputo

@MichaelRCaputo

Follow

Replying to @JPelusio

By using Twitter's ... ng for
analytics, persona...

Home Ab... ...count? Log in

Michael R.

@MichaelRCaput

Author "The Ukrai
@BombardierBoo
@GratefulDead H
#BillsMafia PODC
stillstandingpodca

NY & FL

theukrainehoa

Joined August

Michael R. Caputo @MichaelRCaputo
Warren Zevon on the ear buds is the max airport mood don't @ me

1 1

Michael R. Caputo
@MichaelRCaputo

Follow

Replying to @NCOathkeeper

6:24 PM - 28 Feb 2020

By using Twitter's
analytics, persona
ng for
Home Ab
Count? Log in

5 1 13

Andrew Feinberg @AndrewFeinberg · 8m
Poor, poor, pitiful you 😀

1 1

Michael R. Caputo
@MichaelRCaputo

Follow

Replying to @AndrewFeinberg

LAW & THE COURTS

Mere Witness in Russia Probe Faces Financial Ruin

By DEROY MURDOCK

April 25, 2018 6:30 AM

LISTEN TO THIS ARTICLE

Michael R.
@MichaelRCaputo
Author "The Ukrai
@BombardierBoo
@GratefulDead Ha
#BillsMafia PODC
stillstandingpodca
NY & FL
theukrainehoa
Joined August

By using Twitter's
analytics, persona
ng for
Home Ab
Count? Log in

1 1

Michael R. Caputo
@MichaelRCaputo

Follow

Replying to @FrankFFurter

6:33 PM - 28 Feb 2020

© 2020 Twitter About Help Center Terms Privacy policy Imprint Cookies Ads info

Michael R.
@MichaelRCaput
Author "The Ukrai
@BombardierBoo
@GratefulDead Ha
#BillsMafia PODC
stillstandingpodca
NY & FL
theukrainehoa
Joined Augus

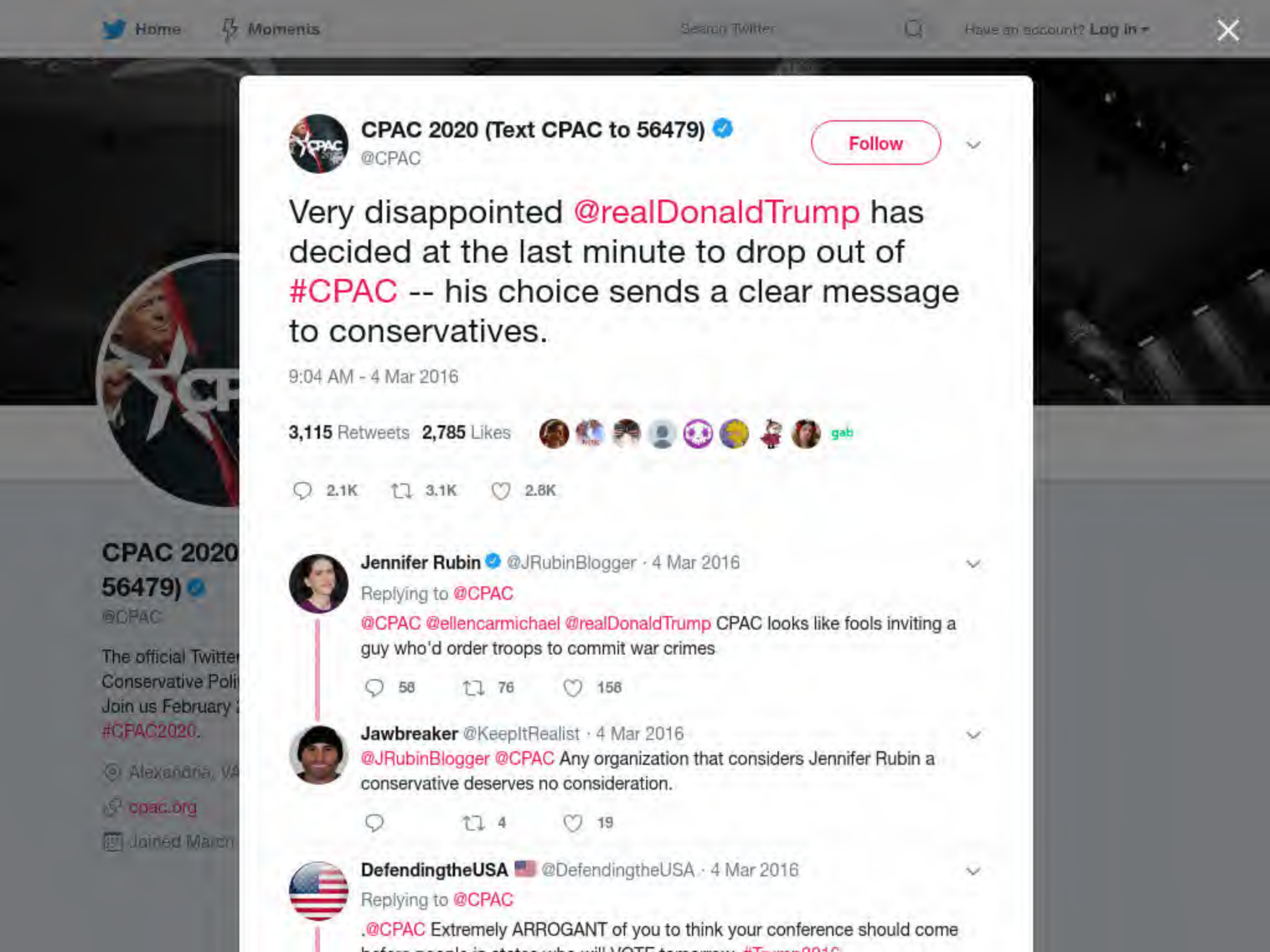
Home
Moments
Search Twitter
Have an account? Log in
CPAC 2020 (Text CPAC to 56479)
@CPAC
Follow
Very disappointed @realDonaldTrump has decided at the last minute to drop out of #CPAC -- his choice sends a clear message to conservatives.
9:04 AM - 4 Mar 2016
3,115 Retweets 2,785 Likes
gab
2.1K
3.1K
2.8K
Jennifer Rubin @JRubinBlogger · 4 Mar 2016
Replying to @CPAC
@CPAC @ellencarmichael @realDonaldTrump CPAC looks like fools inviting a guy who'd order troops to commit war crimes
58
76
156
Jawbreaker @KeepItRealist · 4 Mar 2016
@JRubinBlogger @CPAC Any organization that considers Jennifer Rubin a conservative deserves no consideration.
4
19
DefendingtheUSA @DefendingtheUSA · 4 Mar 2016
Replying to @CPAC
.@CPAC Extremely ARROGANT of you to think your conference should come

By using Twitter's
analytics, persona
ng for
Home Ab
count? Log in

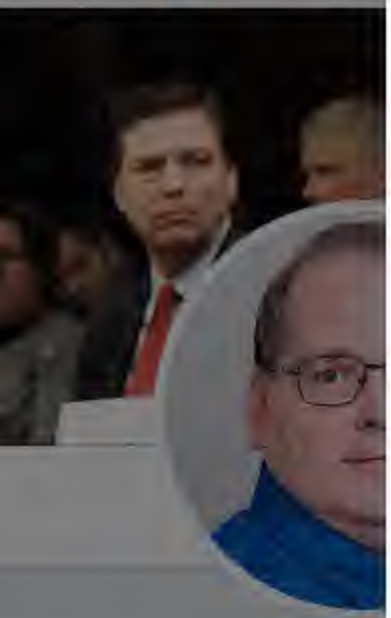

Brian Cates
Soldier for
@drawandstrike
Columnist for @E
@UnCoverDC You
at paypal.me/drav
subscribestar.com
Texas, USA
theepochtimes
Joined May 20

Bongino Report @BonginoReport
Trump nominates John Ratcliffe for top intelligence post | Fox News
foxnews.com/politics/trump...

48 627 3.3K

Brian Cates // Digital Soldier for Fl...
@drawandstrike

Follow

Replying to @dbongino

Ha ha hey Dan, they already shot their bolt being outraged for a WEEK about Grenell being appointed Acting Director!

Trump waited for them to calm down and then kicked them in the balls with the Ratcliffe news!

6:51 PM - 28 Feb 2020

47 Retweets **187** Likes

9 47 187

corneliustherealius @jamiecorneliu11 · 10m
Replying to @drawandstrike

This media may contain sensitive material. Learn more View

3

By using Twitter's
analytics, persona
ng for
Home Ab
count? Log in

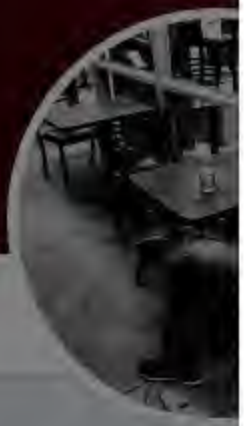

thebradfordfile
@thebradfordfile
Liberal hypocrisy
America
thebradfordfile
Joined August

thebradfordfile™
@thebradfordfile

Follow

THIS is John Ratcliffe.

Our next Director of National Intelligence is cool, calm, and might be the smartest attorney in congress. Watch him absolutely destroy Robert Mueller.

POLITICO

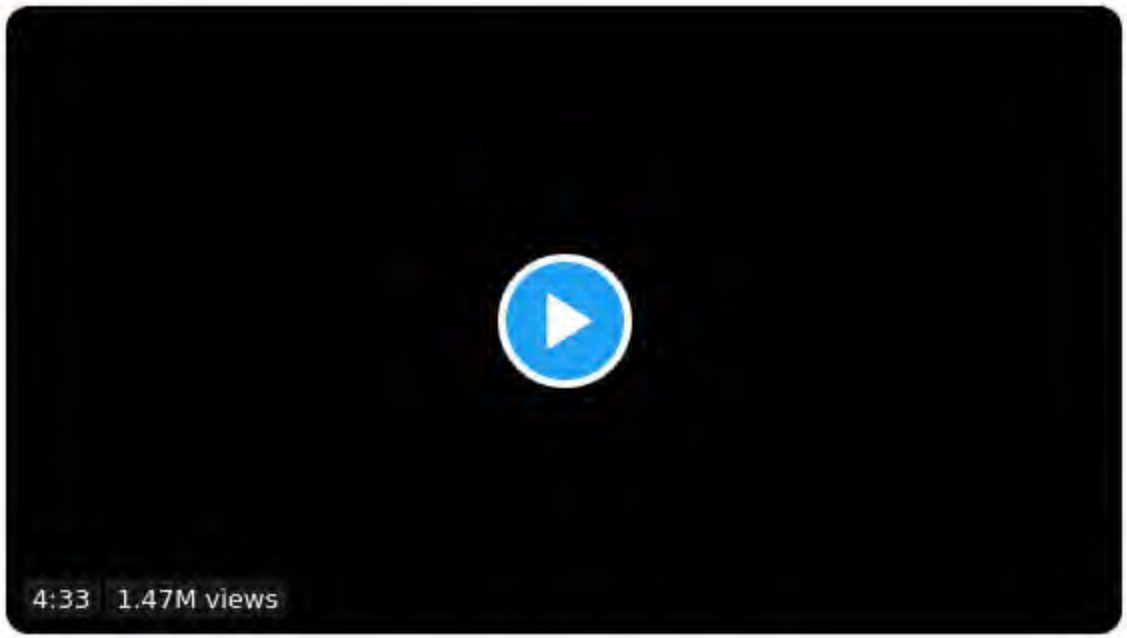

2:55 PM - 28 Feb 2020

204 Retweets **395** Likes

10 204 395

Home Moments Search Twitter Have an account? Log in

Michael R. Caputo 🇺🇸🇺🇦 ✔
@MichaelRCaputo

Follow

Bottom line, a lot of Americans have to get sick and die for coronavirus to tank the Trump economy.

The Democrats' only hope for 2020 victory is a sunk economy. They're talking it down right now.

But their strategy only works if a lot of Americans get sick and die.

7:29 PM - 28 Feb 2020

36 Retweets **80** Likes

20 36 80

towgc @towgc · Feb 28
Replying to @MichaelRCaputo
Sure, mike

By using Twitter's services you agree to our Cookies Use. We and our partners operate globally and use cookies, including for analytics, personalisation, and ads.

Michael R.

@MichaelRCaput

Author "The Ukraine Hoax." 2-22-20 with
@BombardierBoo
@GratefulDead H
#BillsMafia PODCAST:
stillstandingpodcast.com

NY & FL

theukrainehoax.com

Joined August 2009

Michael R. Caputo @MichaelRCaputo · 1h

Warren Zevon on the ear buds is the max airport mood don't @ me

10 1 19

ZUG#Keisertown @ZKeisertown · 14m

Hey man....wtf.....suppose to be at the Legion....
Thats alright....stayed home and had venison steaks. Vodka and .....
Yea...

1 1

Michael R. Caputo
@MichaelRCaputo

Follow

Replying to @ZKeisertown

Flying home now. Missed the 545.

7:30 PM - 28 Feb 2020

© 2020 Twitter About Help Center Terms Privacy policy Imprint Cookies Ads info

By using Twitter's services you agree to our Cookies Use. We and our partners operate globally and use cookies, including for analytics, personalisation, and ads.

Home Ab... ...count? Log in

David Reab...
@davereaboi

@Dalia4Congress...
political warfare, ...
hifi audio, bodybu...
wing Twitter pugili...

Miami Beach...
thefederalist.c...
Joined March...

David Reaboi
@davereaboi

Follow

Rather than embarrassing Roger Stone, this clip makes him look good. He's a man, and he's defiant but tired. Try keeping your composure without breaking in the midst of Kafka's Trial—and, as you watch your money and the life you've built for decades bleed away into legal fees.

POLITICO @politico
Roger Stone's criminal trial crimped his usual style, but it was back with a vengeance in a deposition just before his sentencing
politi.co/2TpifR3

4:03 PM - 28 Feb 2020

10 Retweets **27** Likes

2 10 27

Steve Ramsey @SteveRamsey333 · 7m
Replying to @davereaboi
Pardon him. Now.

By using Twitter's services you agree to our Cookies Use. We and our partners operate globally and use cookies, including for analytics, personalisation, and ads.

Michael R.

@MichaelRCaput

Author "The Ukrai
@BombardierBoo
@GratefulDead H
#BillsMafia PODC
stillstandingpodca

NY & FL

theukrainehoax.com

Joined August 2009

Michael R. Caputo
@MichaelRCaputo

Follow

The blood boils, but hope dies last.

#PardonRogerStone

> **David Reaboi** @davereaboi
> Rather than embarrassing Roger Stone, this clip makes him look good. He's a man, and he's defiant but tired. Try keeping your composure without breaking in the midst of Kafka's Trial—and, as you watch your money and the life you've built for decades bleed away into legal fees. twitter.com/politico/statu…

8:21 PM - 28 Feb 2020

2 Retweets **2** Likes

2 2

© 2020 Twitter About Help Center Terms Privacy policy Cookies Ads info

By using Twitter's services you agree to our Cookies Use. We and our partners operate globally and use cookies, including for analytics, personalisation, and ads.

Mike
@CBerthelot227

Follow

Um, was this supposed to make Roger Stone look worse? Because this deposition actually makes him look better

cc: @MichaelRCaputo

POLITICO @politico
Roger Stone's criminal trial crimped his usual style, but it was back with a vengeance in a deposition just before his sentencing politi.co/2TpifR3

8:07 PM - 28 Feb 2020

1 Retweet **1** Like

1 1

© 2020 Twitter About Help Center Terms Privacy policy Cookies Ads info

Home

Mike
@CBerthelot227
Joined Februa

Enrique Alejandro @EnriqueAleTV · 22m
Why did the asswipes at Politico edit this? Get some popcorn and watch all five hours where Roger Stone destroys that jerk off Larry Klayman

1 1 5

Mike
@CBerthelot227

Follow

Replying to @EnriqueAleTV @MichaelRCaputo

It's the typical modus operandi of @politico's @joshgerstein, to leave out context. Notice that he doesn't include the audio of Larry Klayman's (who has his license suspended in DC for 33 months) questions asked, just Roger Stone's answers.

ccount? Log in

was back with a vengeance in a deposition just before his sentencing politi.co/2TpifR3

4 10 32

Nellie cOhrona
@Nellie_0hr

Follow

Replying to @CBerthelot227 @MichaelRCaputo

Alexa, what's a "perjury"?

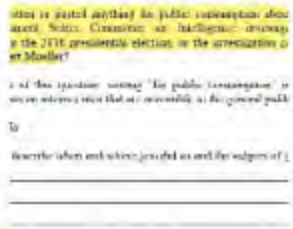

ny close friend or family member ever run for
te, or local government?

---

artformemphis - Mar 24,
erous indictments, guilty p
, some Republicans are as
a waste of time because h
36360242/pos...

3

nything about that person's running for or ho
n opinion about the defendant's guilt or inno
be fair to both sides?

8:31 PM - 28 Feb 2020

4 Retweets **2** Likes

was back with a vengeance in a deposition just before his sentencing politi.co/2TpifR3

2 10 29

Enrique Alejandro
@EnriqueAleTV

Follow

Replying to @CBerthelot227 @MichaelRCaputo

Why did the asswipes at Politico edit this? Get some popcorn and watch all five hours where Roger Stone destroys that jerk off Larry Klayman

8:23 PM - 28 Feb 2020

1 Retweet **3** Likes

1 1 3

Mike @CBerthelot227 · 4m

Replying to @EnriqueAleTV @MichaelRCaputo

It's the typical modus operandi of @politico's @joshgerstein, to leave out context. Notice that he doesn't include the audio of Larry Klayman's (who has his license suspended in DC for 33 months) questions asked, just Roger Stone's answers.

By using Twitter's services you agree to our Cookies Use. We and our partners operate globally and use cookies, including for analytics, personalisation, and ads.

Home Ab... ...count? Log in

Jack Posobiec 🇺🇸
@JackPosobiec

Follow

DOJ refers to Roger Stone's motion for a new trial due to a tainted jury as a 'baseless conspiracy theory'

8:16 PM - 28 Feb 2020

16 Retweets **34** Likes

7 16 34

Spirit of George Washington @izzyrz · 1m
Replying to @JackPosobiec
Boy can't wait for these folks to bring down the Deep State cabal.....

1 1

Wuhan Clan 😷🦠💀🏛 @TheWuhanClan · 2m
Replying to @JackPosobiec
*Bill Barr's DOJ

2

Jack Posob
@JackPosobiec

Veteran intel offic
Christian, family n
Watch @OANN

Washington, D
Joined May 20

By using Twitter's services you agree to our Cookies Use. We and our partners operate globally and use cookies, including for analytics, personalisation, and ads.

Michael R.

@MichaelRCaput

Author "The Ukrai
@BombardierBoo
@GratefulDead Ha
#BillsMafia PODC
stillstandingpodca

NY & FL

theukrainehoa

Joined August 2019

Michael R. Caputo 🇺🇸🇺🇦 ✓

@MichaelRCaputo

Follow

@nytimes I can't even.

8:54 PM - 28 Feb 2020

2 Retweets

2

© 2020 Twitter About Help Center Terms Privacy policy Imprint Cookies Ads info

By using Twitter's
analytics, persona
ng for

POLITICO @politico

Roger Stone's criminal trial crimped his usual style, but it was back with a vengeance in a deposition just before his sentencing politi.co/2TpifR3

4 10 32

Mccabe's Porsche on blocks
@Larry_Beech

Follow

Replying to @CBerthelot227 @MichaelRCaputo

Knowing the context of who stone was dealing with changes the dynamics, unfortunately the clip will be circulated without context and people will have no clue that klayman is more of a self-serving asshole than stone ever dreamed of being. And that's saying something.

8:49 PM - 28 Feb 2020

1 Retweet **2** Likes

1 2

© 2020 Twitter About Help Center Terms Privacy policy Imprint Cookies Ads info

By using Twitter's services you agree to our Cookies Use. We and our partners operate globally and use cookies, including for analytics, personalisation, and ads.

John Cardillo ✓
@johncardillo

Follow

No, he called people like you a hoax.

Thanks for proving his point.

> **Dana Milbank** ✓ @Milbank
> Remember this moment: Trump, in South Carolina, just called the coronavirus a "hoax."
>
> 12:39 AM - 29 Feb 2020

18 Retweets **50** Likes

3 18 50

Everyone is Omniscient @DisgustedTwitrr · 3m
Replying to @johncardillo
Whoa! Deja vu...

Show more replies

John Cardi
@johncardillo
@Newsmax TV gu
time. My horses c
cowboy. Opinion
endorsement.
Florida
newsmaxtv.co
Joined March

Home Moments Search Twitter Have an account? Log in

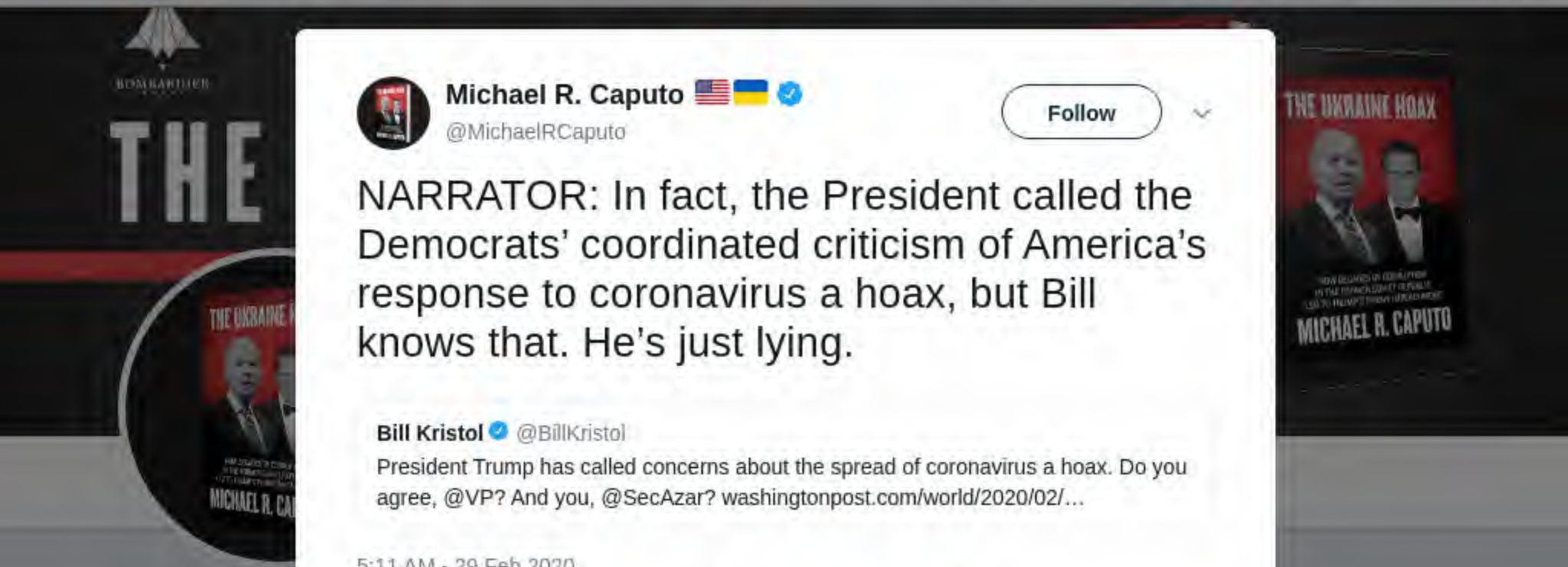

Michael R.
@MichaelRCaput
Author "The Ukrai
@BombardierBoo
@GratefulDead H
#BillsMafia PODC
stillstandingpodca
NY & FL
theukrainehoa
Joined August

Michael R. Caputo @MichaelRCaputo

Follow

NARRATOR: In fact, the President called the Democrats' coordinated criticism of America's response to coronavirus a hoax, but Bill knows that. He's just lying.

> **Bill Kristol** @BillKristol
> President Trump has called concerns about the spread of coronavirus a hoax. Do you agree, @VP? And you, @SecAzar? washingtonpost.com/world/2020/02/…

5:11 AM - 29 Feb 2020

74 Retweets **153** Likes

12 74 153

Space Force Admiral- @GLoves247 - Feb 29

Replying to @MichaelRCaputo

It's obvious in the hearings, the dems are using language like they are "terrified" and being chicken little's beyond what they really feel.

Another Hoax, true leaders don't instill Fear, they should be impeached for lack of character.

FDR would roll in his grave.

1

By using Twitter's
analytics, persona
Home Abo
ng for
an account? Log in

Michael R. Caputo
@MichaelRCaputo

Follow

Michael Caputo, a former Trump adviser, called Inslee a “contemptible chump,” while Rep. Lee Zeldin (R-N.Y.) said the tweet showed that “Pence is a leader and class act. Gov Inslee not so much.”

5:19 AM - 29 Feb 2020

10 Retweets **20** Likes

2 10 20

Keyboard Shortc SKIP ALL

Keyboard shortcuts are available for common actions and site navigation. View Keyboard Shortcuts Dismiss this message

Skip to content

By using Twitter's services you agree to our Cookies Use. We and our partners operate globally and use cookies, including for analytics, personalisation, and ads.

Close

- Home Home Home, current page.

Back New

Search query Search Twitter Search Twitter

Saved searches

- Remove

Have an account? Log in

Have an account?

Phone, email, or username

Password

Remember me · Forgot password?

Log in

New to Twitter?

Sign up

MichaelRCaputo's profile

Tweets

Michael R. Caputo 🇺🇸🇷🇺🇺🇸 **Verified account**

@MichaelRCaputo

Author "The Ukraine Hoax," 2-22-20 with @BombardierBooks. @2ISDD Veteran, @GratefulDead Head #MAGA Certified #BlitzMafia PODCAST: ordinarydemocrat.com

NY & FL

theukrainehoax.com

Joined August 2009

Tweets

- © 2020 Twitter
- About
- Help Center
- Terms
- Privacy policy
- Cookies
- Ads info

Dismiss

Close

Previous

Next

Go to a person's profile

Start typing a name to jump t

Close

Promote this Tweet

Close

R. Caputo 🇺🇸🇷🇺

Caputo

hing better for Trump tha
attina screwed out of the

Block

Cancel Block

Close

Tweet with a location

You can add location information to your Tweets, such as your city or precise location, from the web and via third-party applications. You always have the option to delete your Tweet location history. Learn more

Search for a neighborhood o

Close

Your lists

Close

Create a new list

List name

Description Under 100 characters, optional

Privacy

Public · Anyone can follow this list Private · Only you can access this list

Save list

Close

Copy link to Tweet

Here's the URL for this Tweet. Copy it to easily share with friends.

Close

Embed this Tweet

Embed this Video

Add this Tweet to your website by copying the code below. Learn more

Add this video to your website by copying the code below. Learn more

Hmm, there was a problem reaching the server. Try again?

Include parent Tweet

Include media

By embedding Twitter content in your website or app, you are agreeing to the Twitter Developer Agreement and Developer Policy.

Preview

Close

Close

Why you're seeing this ad

Log in to Twitter

Phone, email, or username

Password

Remember me · Forgot password?

Log in

Don't have an account? Sign up »

Close

Sign up for Twitter

Not on Twitter? Sign up, tune into the things you care about, and get updates as they happen.

Sign up

Have an account? Log in »

Close

Two-way (sending and receiving) short codes:

Country	Code	For customers of
United States	40404	(any)
Canada	21212	(any)
United Kingdom	86444	Vodafone, Orange, 3, O2
Brazil	40404	Nextel, TIM
Haiti	40404	Digicel, Voila
Ireland	51210	Vodafone, O2
India	53000	Bharti Airtel, Videocon, Reliance
Indonesia	89887	AXIS, 3, Telkomsel, Indosat, XL Axiata
Italy	4880561	Wind
	3424486444	Vodafone

» See SMS short codes for other countries

Close

Confirmation

Close

R. Caputo 🇺🇸🇷🇺

Caputo

hing better for Trump tha
attina screwed out of the

Close

Michael R. Caputo 🇺🇸🇷🇺 Follow

@MichaelRCaputo

"The only thing better for Trump than Bernie Sanders getting screwed out of the nomination is if Sanders wins the nomination," said Michael Caputo, who worked on the 2016 campaign and remains in touch with Trump's advisors. "It's a win-win situation."

Close

Next Tweet from user

Michael R. Caputo 🇺🇸🇷🇺 @MichaelRCaputo Verified account @MichaelRCaputo 1h1 hour ago

Follow Follow @MichaelRCaputo Unfollow Unfollow @MichaelRCaputo Blocked Blocked @MichaelRCaputo

Unblock Unblock @MichaelRCaputo Pending Pending follow request from @MichaelRCaputo Cancel Cancel your follow request to @MichaelRCaputo

More

- Copy link to Tweet
- Embed Tweet

"The only thing better for Trump than Bernie Sanders getting screwed out of the nomination is if Sanders wins the nomination," said Michael Caputo, who worked on the 2016 campaign and remains in touch with Trump's advisors. "It's a win-win situation."https://www.latimes.com/politics/story/2020-02-28/trump-seeks-to-boost-sanders-and-foment-discord-among-democrats ...

5:22 AM - 29 Feb 2020

- **18** Retweets
- **18** Likes

2 replies 10 retweets 18 likes

Reply 2

Retweet 10 Retweeted 10

Like 18 Liked 18

1. Michael R. Caputo 🇺🇸🇷🇺 @MichaelRCaputo 1h1 hour ago

   The Truth @JohnAvalonFan 1h1 hour ago

   More

   - Copy link to Tweet
   - Embed Tweet

   Replying to @MichaelRCaputo

   pic.twitter.com/aeLVOoSoMM

   0 replies 0 retweets 0 likes

   Reply 0

   Retweet 0 Retweeted 0

   Like 0 Liked 0

   Thanks. Twitter will use this to make your timeline better. Undo

   Undo

2. Show more replies

Back to top ↑

Loading seems to be taking a while.

Twitter may be over capacity or experiencing a momentary hiccup. Try again or visit Twitter Status for more information.

Promoted Tweet

false

- © 2020 Twitter
- About
- Help Center
- Terms
- Privacy policy
- Cookies
- Ads info

By using Twitter's services you agree to our Cookies Use. We and our partners operate globally and use cookies, including for analytics, personalisation, and ads.

Home Ab... ...count? Log in

John Cardi...
@johncardillo

@Newsmax TV gu...
time. My horses c...
cowboy. Opinion i...
endorsement.

Florida
newsmaxtv.co...
Joined March...

John Cardillo
@johncardillo

Follow

.@Cernovich is an objective guy and this case certainly needs outside monitors.

The judge's behavior and bias is astonishing.

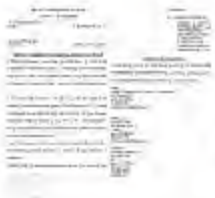

Darren Samuelsohn @dsamuelsohn
NEW: Far-right agitator Mike Cernovich is asking Judge Jackson for permission to sign on to the Roger Stone case as an intervenor so he can see the sealed documents collected by the court during jury selection.

6:42 AM - 29 Feb 2020

49 Retweets **113** Likes

8 49 113

Vago @travelamigo · 31m
Replying to @johncardillo @Cernovich
agitator = makes arguments for opinions I don't share and won't stop

1

LILAC @lilacs4emily · 25m
Replying to @johncardillo @Cernovich
"far right agitator" Imaggo

By using Twitter's services you agree to our Cookies Use. We and our partners operate globally and use cookies, including for analytics, personalisation, and ads.

Michael R. Caputo 🇺🇸🇺🇦 ✓
@MichaelRCaputo

Follow

This is good news. @Cernovich has done great work on the Stone case as an observer and would add real value.

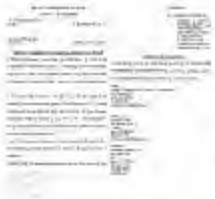

Darren Samuelsohn ✓ @dsamuelsohn
NEW: Far-right agitator Mike Cernovich is asking Judge Jackson for permission to sign on to the Roger Stone case as an intervenor so he can see the sealed documents collected by the court during jury selection.

6:48 AM - 29 Feb 2020

6 Retweets **22** Likes

3 6 22

Euphonius Bugnuts @EuphoniusNuts · 26m
Replying to @MichaelRCaputo @Cernovich
He is more likely to get sanctioned by this judge than have this motion granted. And that is not a knock on Cernovich.

1 1

3 more replies

Two-Tier Justice @Quid_Pro_Joe00 · 37m

By using Twitter's
analytics, persona
ng for
Home Ab
count? Log in

82 41 160

Chris Barron @ChrisRBarron · 3h

Holy shit. You weren't joking!

2 2 13

Michael R. Caputo

@MichaelRCaputo

Follow

Replying to @ChrisRBarron @willchamberlain

It's important to note that the circle jerk meeting is in the third phone booth from the right. All others will be full.

6:52 AM - 29 Feb 2020

2 Retweets **18** Likes

2 18

© 2020 Twitter About Help Center Terms Privacy policy Imprint Cookies Ads info

By using Twitter's
analytics, persona
ng for

Home Ab

Account? Log in

case as an intervenor so he can see the sealed documents collected by the court during jury selection.

3 8 31

Two-Tier Justice @Quid_Pro_Joe00 · 1h
Odds of biased Judge Jackson granting the motion.....0

1 1

Michael R. Caputo
@MichaelRCaputo

Follow

Replying to @Quid_Pro_Joe00 @Cernovich

You are likely correct but this is still a strong move with possibilities.

6:53 AM - 29 Feb 2020

1 Like

1 1

Two-Tier Justice @Quid_Pro_Joe00 · 1h
Replying to @MichaelRCaputo @Cernovich
True. Cerno gives me hope

Michael R.
@MichaelRCaput
Author "The Ukrai
@BombardierBoo
@GratefulDead H
#BillsMafia PODC
stillstandingpodca
NY & FL
theukrainehoa
Joined August

© 2020 Twitter About Help Center Terms Privacy policy Imprint Cookies Ads info

By using Twitter's services you agree to our Cookies Use. We and our partners operate globally and use cookies, including for analytics, personalisation, and ads.

Michael R.

@MichaelRCaput

Author "The Ukrai
@BombardierBoo
@GratefulDead H
#BillsMafia PODC
stillstandingpodca

NY & FL

theukrainehoa

Joined August

Michael R. Caputo
@MichaelRCaputo

Follow

The rest of the media definitely got Spygate wrong. You've been wrong plenty. It happens.

Covering the facts of this case would be journalism - instead of snidely impugning the messenger.

But you do you.

> **Casey Seiler** @CaseySeiler
> His work on Pizzagate definitely had "impact." bit.ly/3cmfys6
> twitter.com/MichaelRCaputo…

7:12 AM - 29 Feb 2020

1 Retweet **5** Likes

1 5

© 2020 Twitter About Help Center Terms Privacy policy Imprint Cookies Ads info

Home About Search Twitter Have an account? Log in

Michael R.

@MichaelRCaput

Author "The Ukrai
@BombardierBoo
@GratefulDead Ha
#BillsMafia PODC
stillstandingpodca

NY & FL

theukrainehoa

Joined August

Steve @opustestaceum · 42m

Anything is more likely than this motion being granted. In any court. Sorry. Pure stunt.

1

Michael R. Caputo

@MichaelRCaputo

Follow

Replying to @opustestaceum @EuphoniusNuts @Cernovich

Cernovich changed the course of this political trial from the outside so I'm sure it makes the railroaders nervous to get his filing. Stone friends, family are eternally grateful to him for his initiative.

By using Twitter's
analytics, persona

Home Ab

THE

Michael R.

@MichaelRCaput

Author "The Ukrai
@BombardierBoo
@GratefulDead H
#BillsMafia PODC
stillstandingpodca

NY & FL

theukrainehoa

Joined Augus

Matt Taibbi @mtaibbi · 2h

That's not real, is it?

Kimberly-Klark™ @BudoirBreeze

Replying to @mtaibbi

Offtopic: have y'all seen this shyt?

78 107 885

Frank Morano @frankmorano · 1h

Matt, @smerconish wasn't comparing @BernieSanders to the #coronavirus at all. He was just asking the question does he have so much momentum that no one can beat him for the nomination and previewing an upcoming segment on the spread of the virus. It was a very fair show.

8 2

Michael R. Caputo

@MichaelRCaputo

Follow

Replying to @frankmorano @mtaibbi and 2 others

It's a chyron fail.

It's the beer summit of the lower third.

7:35 AM - 29 Feb 2020

© 2020 Twitter About Help Center Terms Privacy policy Cookies Ads info

OMG they're really, seriously still trying to run @JoeBiden. Zero other explanation for this hilarity.

They think the electorate is even dumber than I thought they thought.

1

Michael R. Caputo
@MichaelRCaputo

Follow

Replying to @GibbonsWaddams @nytimes @JoeBiden

They're trying to scrub some of the stink off Hunter as investigators circle. I see a crisis/reputation PR advisor behind this. From a purely technical perspective, this story is a big win for the PR consultants.

7:38 AM - 29 Feb 2020

1 Like

2 1

Michael R. Caputo @MichaelRCaputo · 31m

Replying to @MichaelRCaputo @GibbonsWaddams and 2 others

"Hunter what've you been doing with yourself? You know, good stuff. You volunteering? Teaching Sunday school?

Oh you're painting? Show me some stuff.

Nice. I'll tell you what, pump out more of the flowered ones, and Steve, come over here.

Steve you call the Times."

By using Twitter's
analytics, persona

Home Ab

THE

Michael R.

@MichaelRCaput

Author "The Ukrai
@BombardierBoo
@GratefulDead H
#BillsMafia PODC
stillstandingpodca

NY & FL

theukrainehoa

Joined August

Michael R. Caputo @MichaelRCaputo · 1h

They're trying to scrub some of the stink off Hunter as investigators circle. I see a crisis/reputation PR advisor behind this. From a purely technical perspective, this story is a big win for the PR consultants.

2 2

Michael R. Caputo
@MichaelRCaputo

Follow

Replying to @MichaelRCaputo @GibbonsWaddams and 2 others

"Hunter what've you been doing with yourself? You know, good stuff. You volunteering? Teaching Sunday school?

Oh you're painting? Show me some stuff.

Nice. I'll tell you what, pump out more of the flowered ones, and Steve, come over here.

Steve you call the Times."

AND SCENE

7:43 AM - 29 Feb 2020

1 Like Last!

1

ng for

Account? Log in

By using Twitter's
analytics, persona

Home Ab

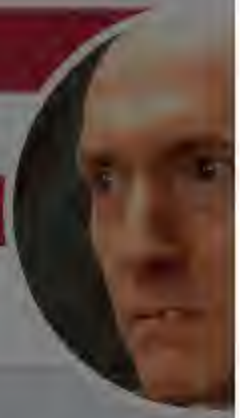

Carter Pag
@carterwpage

Working to help re
American Democr
Constitution's retu
Process and the F

courtlistener c

Joined March

Carter Page, Ph.D.
@carterwpage

Follow

Subpoenas, AFTER the election? Then-Chairman @DevinNunes sent me this one in October 2017.

What is wrong with @RepAdamSchiff and @HouseIntel?

Subpoena NOW!
Temporarily embargo FISA on March 15!
Reparations for innocent victims including @TeamTrump soon!

foxnews.com/politics/nunes ...

SUBPOENA

BY AUTHORITY OF THE HOUSE OF REPRESENTATIVES OF THE CONGRESS OF THE UNITED STATES OF AMERICA

To Carter Page

You are hereby commanded to be and appear before the

Permanent Select Committee on Intelligence

of the House of Representatives of the United States at the place, date, and time specified below.

☒ **to produce the things identified on the attached schedule** touching matters of inquiry committed to said committee or subcommittee; and you are not to depart without leave of said committee or subcommittee.

ng for

count? Log in

Home

count? Log in

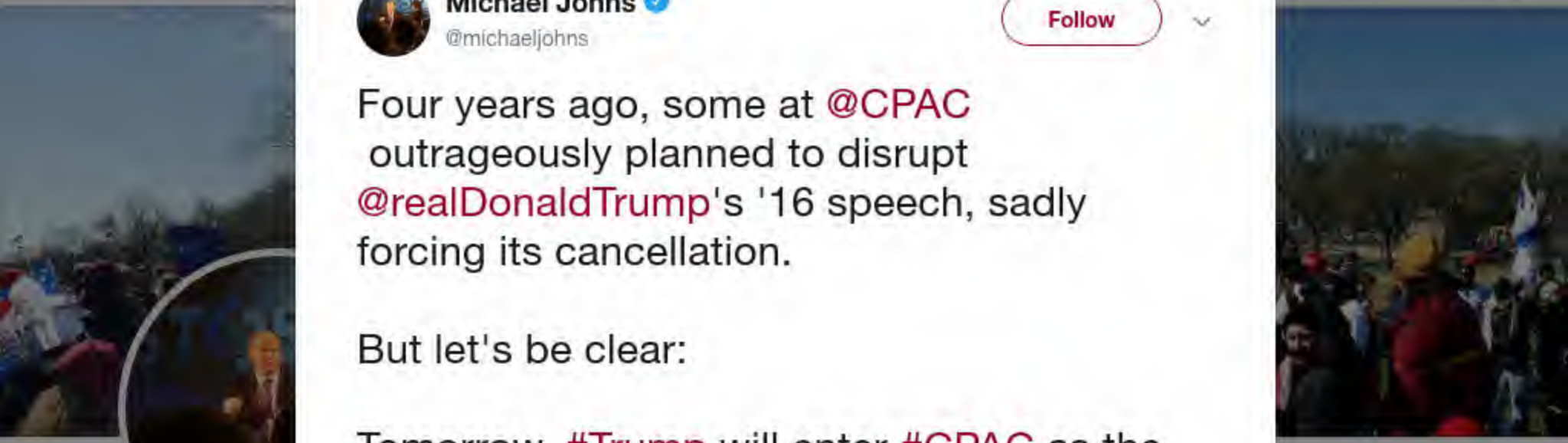

Michael Jo
@michaeljohns
National Tea Party
and leader. Forme
speechwriter and
analyst. @UnivMia
(609) 670-8142
New Jersey, U
facebook.com
Joined May 2

Michael Johns
@michaeljohns

Follow

Four years ago, some at @CPAC outrageously planned to disrupt @realDonaldTrump's '16 speech, sadly forcing its cancellation.

But let's be clear:

Tomorrow, #Trump will enter #CPAC as the man who has saved our movement and nation. He's owed an apology--and our thanks.

#CPAC2020

> **CPAC 2020 (Text CPAC to 56479)** @CPAC
> Very disappointed @realDonaldTrump has decided at the last minute to drop out of #CPAC -- his choice sends a clear message to conservatives.

6:51 PM - 28 Feb 2020

368 Retweets **443** Likes

14 368 443

By using Twitter's services you agree to our Cookies Use. We and our partners operate globally and use cookies, including for analytics, personalisation, and ads.

Michael R.

@MichaelRCaputo

Author "The Ukrai...
@BombardierBoo...
@GratefulDead H...
#BillsMafia PODC...
stillstandingpodca...

NY & FL

theukrainehoa...

Joined August...

Michael R. Caputo

@MichaelRCaputo

Follow

Larry Klayman is suing the President's old friend Roger Stone for millions. Is Klayman #MAGA?

bizpacreview.com/2020/02/29/rog ... via @BIZPACReview

10:18 AM - 29 Feb 2020

4 Retweets **1** Like

6 4 1

ConnieB - Text TRUMP to 88022 @SayYesToTruth · 6h

Replying to @MichaelRCaputo @BIZPACReview

I unfollowed him and stopped receiving emails from him after I read that some time ago. Not MAGA to me!

By using Twitter's services you agree to our Cookies Use. We and our partners operate globally and use cookies, including for analytics, personalisation, and ads.

Tom Trotts

@tom_trotts

Free Roger Stone
Nationalism befor
Swamp drains Yo
Swamp.

East of North

gab.ai/TTrotts

Joined Januar

Michael R. Caputo @MichaelRCaputo · 1h

Larry Klayman is suing the President's old friend Roger Stone for millions. Is Klayman #MAGA?

bizpacreview.com/2020/02/29/rog… via @BIZPACReview

6 3 1

Tom Trotts

@tom_trotts

Follow

Replying to @MichaelRCaputo @BIZPACReview

He's off his rocker. No wonder @TomFitton split with him.

10:20 AM - 29 Feb 2020

2 Retweets **1** Like

2 1

© 2020 Twitter About Help Center Terms Privacy policy Imprint Cookies Ads info

By using Twitter's services you agree to our Cookies Use. We and our partners operate globally and use cookies, including for analytics, persona

Michael R.

@MichaelRCaput

Author "The Ukrai
@BombardierBoo
@GratefulDead H
#BillsMafia PODC
stillstandingpodca

NY & FL

theukrainehoa

Joined Augus

Michael R. Caputo @MichaelRCaputo · 2h

Larry Klayman is suing the President's old friend Roger Stone for millions. Is Klayman #MAGA?

bizpacreview.com/2020/02/29/rog… via @BIZPACReview

6 3 1

AlLobo @AlWol215 · 1h

He's just salty cause he represents Corsi.

Sad to see.

1

Michael R. Caputo
@MichaelRCaputo

Follow

Replying to @AlWol215 @BIZPACReview

This has nothing at all to do with Corsi.

10:50 AM - 29 Feb 2020

© 2020 Twitter About Help Center Terms Privacy policy Cookies Ads info

By using Twitter's services you agree to our Cookies Use. We and our partners operate globally and use cookies, including for analytics, personalisation, and ads.

Michael Johns ✓
@michaeljohns

Follow

And (not mentioned) one of #Putin's most vocal critics killed by hired assassins.

"This government wades into a costly, fratricidal war in Ukraine and pointless confrontation with the West. We all feel the effects of this insane policy," he once said.

#Russia #Nemtsov #KAG2020

Ivan Nechepurenko ✓ @INechepurenko
At least 8,200 people came today to central Moscow to commemorate the cruel murder of Boris Nemtsov, one of the most charismatic and talented politicians of post-Soviet Russia. twitter.com/whitecounter/s…

10:58 AM - 29 Feb 2020

75 Retweets **49** Likes

1 75 49

Greg Gosser @ggoose313 · 22m

3.4K 8.7K 32K

Michael R. Caputo
@MichaelRCaputo

Follow

Replying to @MikeBloomberg

All that money and this is the best you can do? 🤣

11:38 AM - 29 Feb 2020

2 Retweets **9** Likes

2 2 9

Andreina @Andrein16705270 · 33m
Replying to @MichaelRCaputo @MikeBloomberg
#minimicrophallus

1

Show more replies

© 2020 Twitter About Help Center Terms Privacy policy Cookies Ads info

By using Twitter's services you agree to our Cookies Use. We and our partners operate globally and use cookies, including for analytics, personalisation, and ads.

Dead Buffa
@DeadBuffaloBlo...

Left Suck-alo,NY.
Preferred pronoun...

Dallas, TX
gab.ai/dead...
Joined March...

Dead Buffalo
@DeadBuffaloBlog

Follow

He just went full Mondale.
You never go full Mondale.

Red Nation Rising @RedNationRising
BIDEN: "Guess what, if you elect me your taxes are gonna be raised not cut."

11:39 AM - 29 Feb 2020

6 Retweets **15** Likes

1 6 15

Acquitted4Ever @velcra820 · 42m
Replying to @DeadBuffaloBlog @MichaelRCaputo
His supporters are as low energy as he is.

© 2020 Twitter About Help Center Terms Privacy policy Imprint Cookies Ads info

By using Twitter's
analytics, persona

Home Ab

Kelly Gu
@KellyGuy

MARRIED DON'T
Jesus loving (but
badass American
#Publicist #WWE
@RealMichaelGuy

imagepetition.

Joined Februa

2 22 82

Do the Right Thing . @pondbear119 · 16h
Is the petition on this site!?

1 1 4

Kelly Guy
@KellyGuy

Follow

Replying to @pondbear119 @realDonaldTrump and 2 others

3:07 PM - 29 Feb 2020

2 Retweets **3** Likes

2 3

By using Twitter's services you agree to our Cookies Use. We and our partners operate globally and use cookies, including for analytics, personalisation, and ads.

Rudy W. Giuliani ✓
@RudyGiuliani

Follow

Today's episode reveals major criminal charges against close Soros associates for $343 MILLION, which is currently missing in foreign-aid, given during the Obama years.

The report was covered up by the Obama administration for 2 years until I dug it out in December of 2019.

12:21 PM - 28 Feb 2020

14,425 Retweets **27,531** Likes

1.3K 14K 28K

Rudy W. Giuliani ✓ @RudyGiuliani · Feb 29

Home Moments Search Twitter Have an account? Log in

Team Trum
to 88022)
@TeamTrump

The official Twitter
Campaign. Togeth
AMERICA GREAT

USA
DonaldJTrump
Joined May 20

Team Trump (Text TRUMP to 88...
@TeamTrump

Follow

Dr. Anthony Fauci: If President @realDonaldTrump had not prevented travel from China “we would have had many many more cases” in the U.S.

11:57 AM - 29 Feb 2020

2,394 Retweets **5,895** Likes

102 2.4K 5.9K

By using Twitter's services you agree to our Cookies Use. We and our partners operate globally and use cookies, including for analytics, personalisation, and ads.

Home Ab

count? Log in

Michael R. Caputo
@MichaelRCaputo

Follow

Great to talk with @LarryOConnor at CPAC.

3:59 AM - 1 Mar 2020

2 Retweets **4** Likes

1 2 4

Czechmate @JaneyEJones857 · 10m

Replying to @MichaelRCaputo @LarryOConnor

Very interesting interview. I'm so glad you've continued to fight back against the corrupt system. We need more like you.

Michael R.

@MichaelRCaput

Author "The Ukrai
@BombardierBoo
@GratefulDead H
#BillsMafia PODC
stillstandingpodca

NY & FL

theukrainehoa

Joined August

© 2020 Twitter About Help Center Terms Privacy policy Cookies Ads info

Home

6 7 2

AlLobo @AlWol215 · Feb 29
He's just salty cause he represents Corsi.

Sad to see.

1

Michael R. Caputo @MichaelRCaputo · Feb 29
This has nothing at all to do with Corsi.

2

AlLobo @AlWol215 · 6h
What's his problem?

It's strange to see him this worked up about Stone.

1

Michael R. Caputo
@MichaelRCaputo

Follow

Replying to @AlWol215 @BIZPACReview

No, it's an average day for him.

8:05 AM - 1 Mar 2020

1 Like

1

© 2020 Twitter About Help Center Terms Privacy policy Cookies Ads info

INTERNET ARCHIVE

SIGN UP / LOG IN UPLOAD Search

ABOUT CONTACT BLOG PROJECTS HELP DONATE JOBS VOLUNTEER PEOPLE

DONATE

INTERNET ARCHIVE
WayBackMachine

http://twitter.com/web/20200301001343if_/https://twitter.co

Latest

Show All

Hrm.

The Wayback Machine has not archived that URL.

This page is available on the web!

Help make the Wayback Machine more complete!
Save this url in the Wayback Machine

Click here to search for all archived pages under
http://twitter.com/web/20200301001343if_/https://twitter.com/MichaelRCaputo/status/.

The Wayback Machine is an initiative of the Internet Archive, a 501(c)(3) non-profit, building a digital library of Internet sites and other cultural artifacts in digital form.
Other projects include Open Library & archive-it.org.

Your use of the Wayback Machine is subject to the Internet Archive's Terms of Use.

2018." But... "8% in the survey mentioned the coronavirus, but that rose to 20% in the final days of the month."

(CNBC)

2 1 3

Yossi Gestetner
@YossiGestetner

Follow

How to Report News:

Chicago Heat Wave 500+ dead in 1995 (Clinton), Blame local government.

Katrina that local/state neglected to act, blame federal (Bush).

People dumpster diving for food 2 days after Sandy (Obama), blame local or ignore it.

Corona? Federal gov again.

HACKS!

6:37 AM - 1 Mar 2020

3 Likes chito

By using Twitter's services you agree to our Cookies Use. We and our partners operate globally and use cookies, including for analytics, personalisation, and ads.

Czechmate

@JaneyEJones85

I enjoy packages
ostentatious hous
Preferred pronour

Joined April 2

Michael R. Caputo @MichaelRCaputo · 50m

Great to talk with @LarryOConnor at CPAC.

2 3 6

Czechmate

@JaneyEJones857

Follow

Replying to @MichaelRCaputo @LarryOConnor

Very interesting interview. I'm so glad you've continued to fight back against the corrupt system. We need more like you.

4:11 AM - 1 Mar 2020

© 2020 Twitter About Help Center Terms Privacy policy Imprint Cookies Ads info

By using Twitter's services you agree to our Cookies Use. We and our partners operate globally and use cookies, including for analytics, personalisation, and ads.

Michael R. Caputo @MichaelRCaputo · 2h
Great to talk with @LarryOConnor at CPAC.

3 4 8

Regina
@ReginaMourad

Follow

Replying to @MichaelRCaputo @LarryOConnor

FANTASTIC INTERVIEW!! You need to be on MSM every night. This is a crazy story!

6:00 AM - 1 Mar 2020

Regina
@ReginaMourad

Author of The Her
Browder went fro
Russia

United States
outskirtspress

Joined August 2017

© 2020 Twitter About Help Center Terms Privacy policy Imprint Cookies Ads info

By using Twitter's services you agree to our Cookies Use. We and our partners operate globally and use cookies, including for analytics, personalisation, and ads.

Home Ab... ...count? Log in

Michael R. Caputo
@MichaelRCaputo

Follow

The damn commies are eating all the acid.

Robert Reich @RBReich
As CEO of Gap, Art Peck made 1,000 times more than his employees, pocketing $20,000,000 a year.

Meanwhile, the company's stock lost more than half of its value under his tenure....

9:10 AM - 1 Mar 2020

1 Retweet **5** Likes stephanie

1 5

© 2020 Twitter About Help Center Terms Privacy policy Cookies Ads info

Michael R.
@MichaelRCaputo

Author "The Ukra...
@BombardierBoo...
@GratefulDead Head #MAGA Certified
#BillsMafia PODCAST:
stillstandingpodcast.com

NY & FL

theukrainehoax.com

Joined August 2009

By using Twitter's services you agree to our Cookies Use. We and our partners operate globally and use cookies, including for analytics, personalisation, and ads.

Home Ab

count? Log in

Michael R. Caputo 🇺🇸🇺🇦
@MichaelRCaputo

Follow

The damn commies are eating all the acid.

Jesus the 1st Socialist ™ 🌹 @TheReal_JesusC
Christianity is socialism + prayer.

Socialism is the non-religious side of Christianity. The moral side....

9:12 AM - 1 Mar 2020

6 Retweets **24** Likes

5 6 24

Jonathan Franks @jonfranks · 4h
Replying to @MichaelRCaputo
So the Trumplicans are doing goofballs then? Or speedballs? Either or?

1 1

Michael R. Caputo 🇺🇸🇺🇦 @MichaelRCaputo · 4h

Michael R.
@MichaelRCaput
Author "The Ukrai
@BombardierBoo
@GratefulDead H
#BillsMafia PODC
stillstandingpodca
NY & FL
theukrainehoa
Joined August

By using Twitter's services you agree to our Cookies Use. We and our partners operate globally and use cookies, including for analytics, personalisation, and ads.

DJSmith @davidjacksmith · 4h
I think it may be a parody account.

> **Michael R. Caputo** @MichaelRCaputo
> The damn commies are eating all the acid. twitter.com/TheReal_JesusC…
>
> 2 1

Michael R. Caputo
@MichaelRCaputo
Follow

Replying to @davidjacksmith

Nothing feeds parody like hallucinogens.

9:14 AM - 1 Mar 2020

Michael R.

@MichaelRCaput

Author "The Ukra
@BombardierBooks, @25thID Veteran,
@GratefulDead Head #MAGA Certified
#BillsMafia PODCAST:
stillstandingpodcast.com

NY & FL
theukrainehoax.com
Joined August 2009

Privacy policy Imprint

© 2020 Twitter About Help Center Terms Privacy policy Imprint Cookies Ads info

5 5 20

Jonathan Franks @jonfranks · 2h

So the Trumplicans are doing goofballs then? Or speedballs? Either or?

1 1

Michael R. Caputo

@MichaelRCaputo

Follow

Replying to @jonfranks

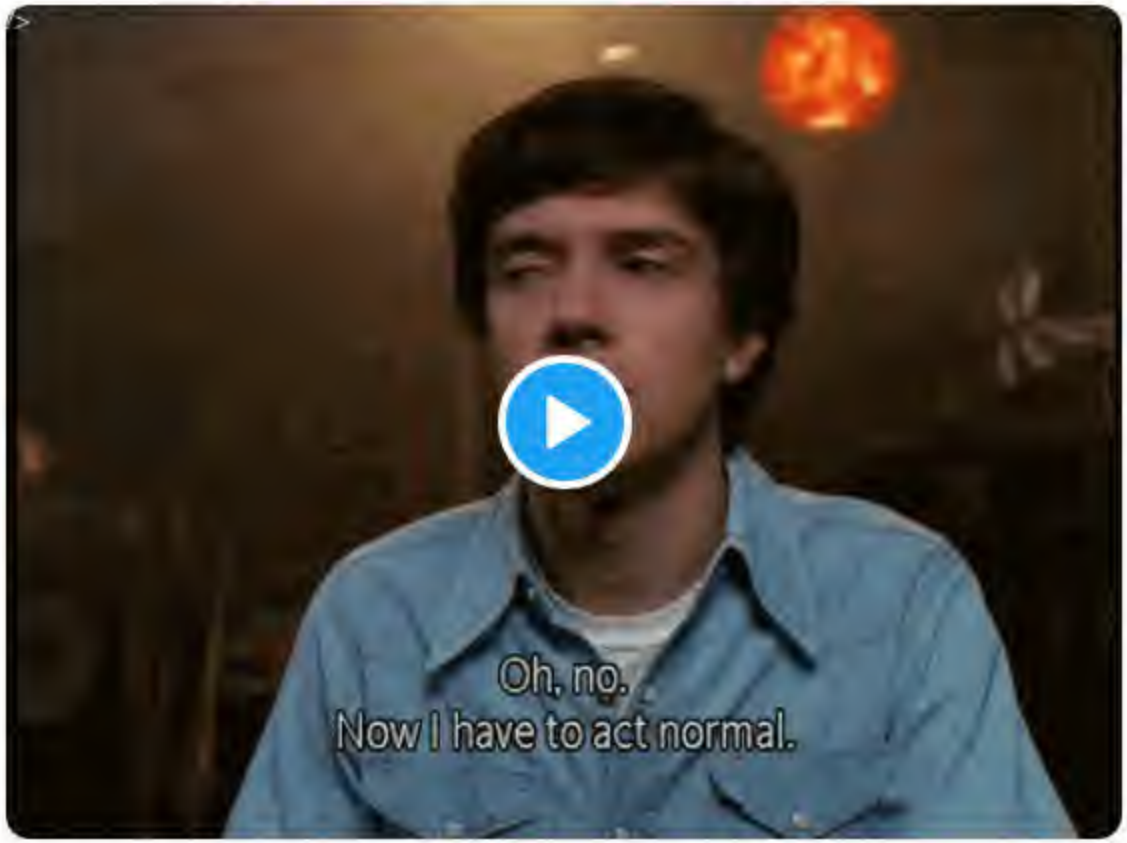

9:39 AM - 1 Mar 2020

1 Like

Biden also contrary to twitter did well with young black voters

1m+ black voters stayed home in 2016.

Maybe Biden is the antidote

324 1.1K 5.5K

Michael R. Caputo
@MichaelRCaputo

Follow

Replying to @Bakari_Sellers

9:40 AM - 1 Mar 2020

© 2020 Twitter About Help Center Terms Privacy policy Imprint Cookies Ads info

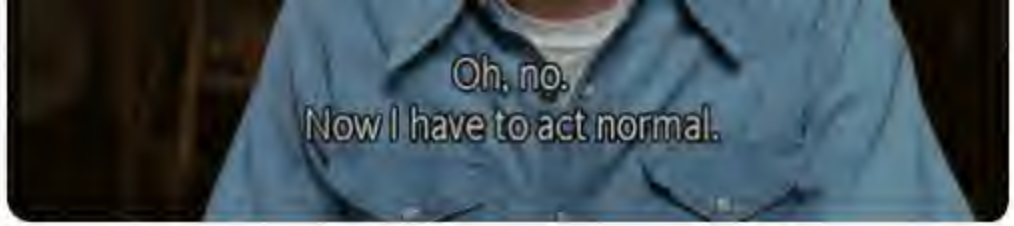

1 1

Jonathan Franks @jonfranks · 1h

Just saying, not sure Trumplicans should be throwing stones about anyone else's crazy - did you see the crowd of confused white people at @cpac 😜

2

Michael R. Caputo 🇺🇸🇺🇦

@MichaelRCaputo

Follow

Replying to @jonfranks @CPAC

I was there. It's a thing.

10:41 AM - 1 Mar 2020

1

Jonathan Franks @jonfranks · 6m

Replying to @MichaelRCaputo @CPAC

Just saying, white america ain't sending our best to @cpac...

© 2020 Twitter About Help Center Terms Privacy policy Imprint Cookies Ads info

@connorratliff @abuddah @choppingwoodpod @SilencioBand @NotNowRosie @RobEdKing @GreatSouthrnRVA @brad__dukes

bluerosemag.com/?product=twin-…

1 5 11

Twin Peaks Unwrapped
@TwinPeaksUnwrap

Follow

Out Now the #TwinPeaks Unwrapped book
Thank you to those who contributed content:
@keithposton @MichaelRCaputo @sdotglass
@Twin_Petes @leftarmisme @TakeTheRing430
@CourtenayCal @LostInTheMovies
@jpb_littlegreen @JeffLemire
@JoshuaMinton @bretbacharach

bluerosemag.com/?product=twin- …

12:41 PM - 1 Mar 2020

4 Retweets **12** Likes

1 4 12

By using Twitter's services you agree to our Cookies Use. We and our partners operate globally and use cookies, including for analytics, personalisation, and ads.

Lee Zeldin
@RepLeeZeldin

Follow

When Dems complain about @RepRatcliffe being the new Director of National Intelligence, it's not because they fear he will do a bad job. It's that they fear he will do too good of a job just as he has already done exposing FISA abuse and the Trump-Russia collusion hoax.

3:04 PM - 1 Mar 2020

975 Retweets **2,690** Likes

137 975 2.7K

MAGA-licious Mama Text Trump to 88022 @tteegar · 13m
Replying to @RepLeeZeldin @DonaldJTrumpJr @RepRatcliffe
I mean... what don't the Dems complain about? I've literally tuned them out... kinda like you have to do with a child throwing temper tantrums every three seconds.

1 6

College Connection @GetCollege · 23m
Replying to @RepLeeZeldin @RepRatcliffe
Everything is a "hoax" to Republicans. Except, of course, the greatest hoax ever

By using Twitter's services you agree to our [illegible]. We and our partners operate globally and use cookies, including for analytics, personalisation, and ads.

Harry Tutur
@Harry4Troy

As Mayor from 20
to make Troy NY
restore its luster.
Rensselaer Count

Troy, NY
Joined June 2

Harry Tutunjian
@Harry4Troy

Follow

Time to sit down relax, light a cigar, and read @MichaelRCaputo's book "The Ukraine Hoax.
A timely read, especially since Democrats, like Buttigieg, are being told to drop out and boost Biden. #DropOutPete #Biden2020

By using Twitter's services you agree to our Cookies Use. We and our partners operate globally and use cookies, including for analytics, personalisation, and ads.

jenni brockel @itsjennijenni · 5h

@MichaelRCaputo deadbeat dad and conservative....wheres your family values?

1

Michael R. Caputo

@MichaelRCaputo

Follow

Replying to @itsjennijenni

18

5:50 PM - 1 Mar 2020

© 2020 Twitter About Help Center Terms Privacy policy Imprint Cookies Ads info

Michael R. Caputo

@MichaelRCaputo

Author "The Ukraine Hoax," 2-22-20 with @BombardierBooks, @25thID Veteran, @GratefulDead Head #MAGA Certified #BillsMafia PODCAST: stillstandingpodcast.com

NY & FL

theukrainehoax.com

Joined August 2009

Help Center Terms
Privacy policy Imprint
Cookies Ads info

By using Twitter's services you agree to our Cookies Use. We and our partners operate globally and use cookies, including for analytics, personalisation, and ads.

Chuck Ros
@ChuckRossDC

Reporter at The D
Foundation -- em
chuck.ross@protc

dailycaller.com

Joined March

Chuck Ross
@ChuckRossDC

Follow

They were so awesome that he dropped out before Super Tuesday. Good analysis as usual, Failson

> **Brian Fallon** @brianefallon
> Pete is really gifted as a politician. But he also was aided by tremendous staff. @mhalle is a Swiss army knife of an operative. And @Lis_Smith is one of the very best in the trade at the kind of day-to-day blocking & tackling that made Pete a household name seemingly overnight

5:59 PM - 1 Mar 2020

46 Retweets **166** Likes

9 46 166

Conservative Libertarian Lawyer. @Kerplunkenish · 2h
Replying to @ChuckRossDC
He was supposed to have all that Wall Street money. WTF?

2

Clive @notmossad · 2h
Replying to @ChuckRossDC
He did well for a small town mayor.

2.6K 4.9K 16K

Michael R. Caputo
@MichaelRCaputo

Follow

Replying to @andrewkimmel

You are a vampire.

5:02 AM - 2 Mar 2020

1 Like

1 1

Show more replies

© 2020 Twitter About Help Center Terms Privacy policy Imprint Cookies Ads info

By using Twitter's services you agree to our Cookies Use. We and our partners operate globally and use cookies, including for analytics, personalisation, and ads.

Home Ab ccount? Log in

Yossi Geste
@YossiGestetner

Job: Marketing in
Commentary on U
Causes: Justice &
#EconomicStress
Troll, Troll.

New York
yossigestetner
Joined August

Yossi Gestetner
@YossiGestetner

Follow

So why are you posting it, you blood-spilling thug?

Andrew Kimmel @andrewkimmel
Roger Stone is not well

10:35 PM - 1 Mar 2020

4 Retweets **12** Likes

Charles

1 4 12

Mrs. Wise @gwtiawah · 9m
Replying to @YossiGestetner
He just looks like a pissed off guy trying not to explode on the people holding him as a POLITICAL PRISONER!

How did this tape get out? Of course, I should not be surprised.

2 1

Michael R. Caputo
@MichaelRCaputo

Follow

Replying to @realmajordan @YossiGestetner

Don't forget: Jerome Corsi is paying Klayman to do this to Roger Stone - and me.

5:27 AM - 2 Mar 2020

1 Like

2 1

MJ ★★★ **Text ENLIST TO 88022** @realmajordan · 1h

Replying to @MichaelRCaputo @YossiGestetner

Why? Are they broke?

1

Michael R. Caputo @MichaelRCaputo · 1h

By using Twitter's services you agree to our Cookies Use. We and our partners operate globally and use cookies, including for analytics, personalisation, and ads.

Home Ab... ...count? Log in

Michael R. Caputo
@MichaelRCaputo

Follow

I watched this live at CPAC and recalled when my wife and I read these texts aloud: I was Strzok, she was Page. It was the depths of the bogus Russia investigations. Our family was on fire but we laughed that night.

@RealDeanCain you were hilarious. But they're so dangerous.

Dean Cain @RealDeanCain
foxnews.com/entertainment/...

5:49 AM - 2 Mar 2020

18 Retweets **60** Likes

18 60

Michael R.
@MichaelRCaput...

Author "The Ukrai...
@BombardierBoo...
@GratefulDead H...
#BillsMafia PODC...
stillstandingpodca...

NY & FL

theukrainehoa...

Joined Augus...

© 2020 Twitter About Help Center Terms Privacy policy Imprint Cookies Ads info

By using Twitter's
analytics, persona

Home Ab

THE

Michael R.

@MichaelRCaput

Author "The Ukrai
@BombardierBoo
@GratefulDead H
#BillsMafia PODC
stillstandingpodca

NY & FL

theukrainehoa

Joined August

2 1

MJ Text ENLIST TO 88022 @realmajordan · 2h

Why? Are they broke?

1

Michael R. Caputo

@MichaelRCaputo

Follow

Replying to @realmajordan

5:50 AM - 2 Mar 2020

1 Like

1

© 2020 Twitter About Help Center Terms Privacy policy Imprint Cookies Ads info

ng for

count? Log in

By using Twitter's services you agree to our Cookies Use. We and our partners operate globally and use cookies, including for analytics, personalisation, and ads.

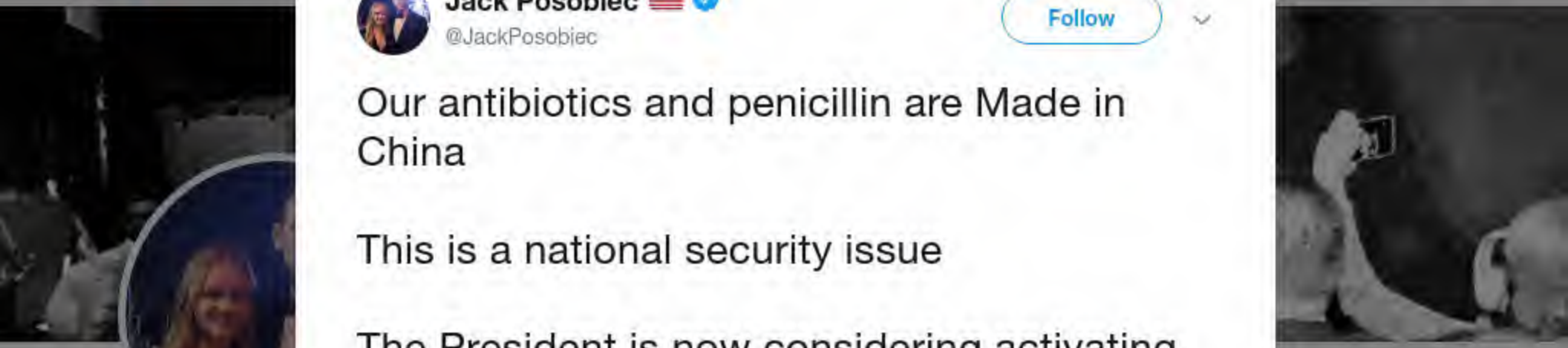

Jack Posobiec 🇺🇸 ✔
@JackPosobiec

Follow

Our antibiotics and penicillin are Made in China

This is a national security issue

The President is now considering activating the Defense Production Act to rectify the situation

I say he should do it

5:32 AM - 2 Mar 2020

1,949 Retweets **5,873** Likes

172 1.9K 5.9K

CaptainButthurt @capnbutthurt · 1h

Replying to @JackPosobiec

I think a majority of our medical supplies need to be manufactured here. From gauze, to masks, to drugs. This whole fiasco has clearly demonstrated that putting all our eggs in one basket (China) was a bad move.

By using Twitter's services you agree to our Cookies Use. We and our partners operate globally and use cookies, including for analytics, personalisation, and ads.

Home Ab... ...count? Log in

Matt Taibbi
@mtaibbi

Follow

The line of names endorsing Biden is like an episode of Tales From the Crypt.

@BillKristol · 11h
...e deserve better th...
...een Donald Trump ...
...re's really only one ...
...is Tuesday: Joe Bid...

Jacob Devaney @5ccollective
Replying to @Tom__Pappalardo @mtaibbi
😂

5:29 AM - 2 Mar 2020

245 Retweets **1,423** Likes

61 245 1.4K

Lich Skywalker @skywalkerlich · 2h
Replying to @mtaibbi
If Bernie were exhibiting the same level of mental decline, the chorus for him to drop out would be deafening and I'd agree with them. That Biden is being propped up by powerful douches representing powerful interests is emperor has no clothes level satire

2 16

Wesley Mullins @wesleyamullins · 2h
Replying to @mtaibbi
It's almost like this was somehow orchestrated. Like there's a strange cabal of

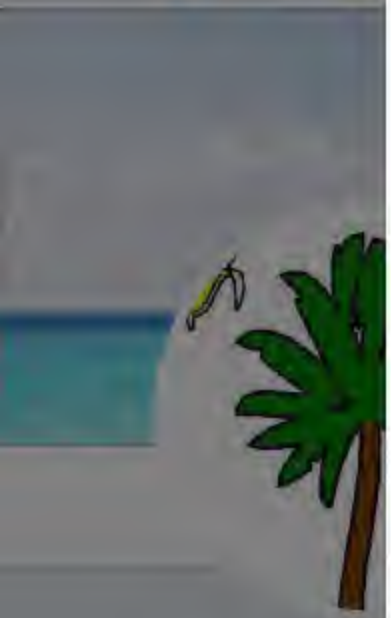

Matt Taibbi
@mtaibbi
Author of THE DI...
SECRETS OF DR...
HATE INC. Podca...
apps.apple.com/...
New Jersey, U...
taibbi.substac...
Joined May 2...

By using Twitter's services you agree to our Cookies Use. We and our partners operate globally and use cookies, including for analytics, personalisation, and ads.

Home Ab... ...count? Log in

Kurt Schlic
@KurtSchlichter

Pangolin-friendly
@Townhallcom | L
"COLLAPSE" is o
amzn.to/32V9XTL

Manhattan Be
amazon.com/
Joined Decem

Kurt Schlichter
@KurtSchlichter

Follow

Leftists hate you, and their contempt for your faith will fuel their efforts to enslave or murder you. To protect your life and liberty, you must buy guns and ammunition.

Thomas Chatterton Williams @thomaschattwill
Mike Pence and his coronavirus emergency team praying for a solution. We are so screwed.
Show this thread

5:26 AM - 2 Mar 2020

70 Retweets **183** Likes

8 70 183

Billy Whistler @BillyWhistler · 42m
Replying to @KurtSchlichter
And get some training.

Son of Liberty @davidcmcalpine · 15m
Replying to @KurtSchlichter
We also need to network, organize, and form Patriot Brigades. Millions of armed

By using Twitter's
analytics, persona
ng for

51 39 311

Michael R. Caputo
@MichaelRCaputo

Follow

Replying to @thomaschattwill

That's called prayer. You might try it sometime - it will help you be less hateful.

5:56 AM - 2 Mar 2020

1 Retweet **6** Likes

1 6

© 2020 Twitter About Help Center Terms Privacy policy Imprint Cookies Ads info

By using Twitter's
analytics, persona
ng for

Home Ab
count? Log in

Doug Brow
@KappertIsle

Writer/Consultant
Nathan Hale Instit
Newsmax, GOPU

Virginia
escapekapper
Joined May 2

701 3.5K 6.8K

Doug Brown
@KappertIsle

Follow

Replying to @jsolomonReports

More like saving people from indictments and jail. Being dirty, their only play may be to make everyone else also look dirty, See Ukraine play.

5:55 AM - 2 Mar 2020

2 Retweets **4** Likes

2 4

© 2020 Twitter About Help Center Terms Privacy policy Imprint Cookies Ads info

By using Twitter's services you agree to our Cookies Use. We and our partners operate globally and use cookies, including for analytics, personalisation, and ads.

Home Ab... ...count? Log in

Michael R. Caputo 🇺🇸🇺🇸 ✓
@MichaelRCaputo

Follow

Reminder that @jerome_corsi is suing Roger Stone - and me - for $25 million.

Is Corsi #MAGA? 🤔

Jerome R. Corsi, Ph.D. ★★★ @jerome_corsi
FIRE AG Barr now - he joined swamp, instead of draining it.

Barr did nothing for @GenFlynn or Roger Stone....

6:04 AM - 2 Mar 2020

20 Retweets **36** Likes

11 20 36

Randy Coggins II @randycoggins · 39m
Replying to @MichaelRCaputo @jerome_corsi
Exactly!

Ginger 🇺🇸🇺🇸**sanebear** @Ginger41877629 · 32m
Replying to @MichaelRCaputo @jerome_corsi
Why

Michael R.
@MichaelRCaput
Author "The Ukrai
@BombardierBoo
@GratefulDead H
#BillsMafia PODC
stillstandingpodca
NY & FL
theukrainehoa
Joined August

FIRE AG Barr now - he joined swamp, instead of draining it.

Barr did nothing for @GenFlynn or Roger Stone.

10 19 34

Silver Oliver @SilverOliverize · 37m

Why is he suing you and Roger for $25 millions?

#MAGA2020

1 2

Michael R. Caputo

@MichaelRCaputo

Follow

Replying to @SilverOliverize @jerome_corsi

I've spent $30,000 trying to figure that out. Roger has spent much more than that.

It's a harassment lawsuit which will be thrown out. The harassment is the point.

6:07 AM - 2 Mar 2020

2 Likes

2

© 2020 Twitter About Help Center Terms Privacy policy Imprint Cookies Ads info

By using Twitter's
analytics, persona
ng for

I Can't Believe Comey and McCabe Walked @kofak_youseff · 2h
He's suing you and Roger?

What the f*ck for???

1 1

Michael R. Caputo
@MichaelRCaputo

Follow

Replying to @kofak_youseff @jerome_corsi

I can't figure it out. But it's already cost my family tens of thousands of dollars.

Just when you think the Russia conspiracy fantasists have run out of gas...

6:12 AM - 2 Mar 2020

2 Likes

1 2

Show more replies

© 2020 Twitter About Help Center Terms Privacy policy Imprint Cookies Ads info

By using Twitter's
analytics, persone

Home Ab

I Can't Beli
and McCab
@kofak_youseff

Real Estate Invest
Lender and all arc
invest in anything
don't be shy. #MA

T.O. Canada e

Joined Octobe

Michael R. Caputo @MichaelRCaputo · 1h

I can't figure it out. But it's already cost my family tens of thousands of dollars.

Just when you think the Russia conspiracy fantasists have run out of gas...

1 2

I Can't Believe Comey and McCab...
@kofak_youseff

Follow

Replying to @MichaelRCaputo @jerome_corsi

Jerome, come on man. WTF you doing????

Don't tell me you're trying to some how capitalize on this?

Bro, we should all be in this together. Stop.

6:16 AM - 2 Mar 2020

1 Retweet **3** Likes

1 1 3

Michael R. Caputo @MichaelRCaputo · 48m

Replying to @kofak_youseff @jerome_corsi

Watch the entire Corsi-Klayman deposition as they harass and badger Roger Stone at his lowest ebb of life, targeting him when he is dying, taking him away from his family for two full days right before he is imprisoned by Trump hating leftists.

Then tell me Corsi is #MAGA.

ng for

Account? Log in

By using Twitter's services you agree to our Cookies Use. We and our partners operate globally and use cookies, including for analytics, personalisation, and ads.

Steve Corte
@CortesSteve

Spokesman for @
only official pro-Tr
Radio Host. Voice
Happy warrior. His
storm...

"MAGA Count
Joined Decem

Steve Cortes
@CortesSteve

Follow

Perhaps start by acknowledging that Xi Jinping is, in fact, a dictator?...

Mike Bloomberg @MikeBloomberg
The coronavirus is spreading. Concern is growing. The economy has taken a hit.

Tonight, I'm addressing the nation because Donald Trump has...

6:14 AM - 2 Mar 2020

11 Retweets **52** Likes

9 11 52

Klaatu @Klaatu1649 · 50m
Replying to @CortesSteve @MichaelRCaputo
Dear God, he's really almost as bad as Hilary...

...almost.

Kimberlee Love Purcell @PurcellLove · 43m
Replying to @CortesSteve @MichaelRCaputo
All I heard was "Trump, blah blah blah, administration, blah blah blah" and zzzzz. Because I fell asleep.

Don't tell me you're trying to some how capitalize on this?

Bro, we should all be in this together. Stop.

1 1 4

Michael R. Caputo
@MichaelRCaputo

Follow

Replying to @kofak_youseff @jerome_corsi

Watch the entire Corsi-Klayman deposition as they harass and badger Roger Stone at his lowest ebb of life, targeting him when he is dying, taking him away from his family for two full days right before he is imprisoned by Trump hating leftists.

Then tell me Corsi is #MAGA.

6:26 AM - 2 Mar 2020

4 Likes

2 4

Doug Brown @KappertIsle · 55m

Replying to @MichaelRCaputo @kofak_youseff @jerome_corsi

I thought Stone showed remarkable self-control given the circumstances. The suit reflects poorly on Corsi and Klayman.

2 4

Liz
@Liz56692792

Conservative, Pat
LEO, Proud supp

Joined Novem

Michael R. Caputo @MichaelRCaputo · 7h
Reminder that @jerome_corsi is suing Roger Stone - and me - for $25 million.

Is Corsi #MAGA? 🤔 twitter.com/jerome_corsi/s...

This Tweet is unavailable.

13 26 48

Liz
@Liz56692792

Follow

Replying to @MichaelRCaputo @jerome_corsi

I used to be a supporter of Corsi, but his biggest focus has always been money, and that is such a turn-off. I hope he fails in his lawsuit.

6:26 AM - 2 Mar 2020

2 Retweets **6** Likes

2 6

© 2020 Twitter About Help Center Terms Privacy policy Cookies Ads info

By using Twitter's
analytics, persona

Home Ab

Liz
@Liz56692792

Conservative, Pat
LEO, Proud supp

Joined Novem

1 1

I Can't Believe Comey and McCabe Walked @kofak_youseff · 44m
Jerome, come on man. WTF you doing????

Don't tell me you're trying to some how capitalize on this?

Bro, we should all be in this together. Stop.

1 1 2

Michael R. Caputo @MichaelRCaputo · 34m
Watch the entire Corsi-Klayman deposition as they harass and badger Roger Stone at his lowest ebb of life, targeting him when he is dying, taking him away from his family for two full days right before he is imprisoned by Trump hating leftists.

Then tell me Corsi is #MAGA.

2 2

Liz
@Liz56692792

Follow

Replying to @MichaelRCaputo @kofak_youseff @jerome_corsi

It's all about the money for @jerome_corsi .

6:29 AM - 2 Mar 2020

1 Retweet **1** Like

1 1

© 2020 Twitter About Help Center Terms Privacy policy Imprint Cookies Ads info

By using Twitter's services you agree to our Cookies Use. We and our partners operate globally and use cookies, including for analytics, personalisation, and ads.

Michael R.

@MichaelRCaput

Author "The Ukrai
@BombardierBoo
@GratefulDead H
#BillsMafia PODC
stillstandingpodca

NY & FL

theukrainehoa

Joined August

Michael R. Caputo 🇺🇸🇺🇦 ✓
@MichaelRCaputo

Follow

Oh this is precious. 🤣

> **Jim Sciutto** ✓ @jimsciutto
> New: A Buttigieg endorsement for Biden is likely, two people close to Buttigieg say, but whether he makes the decision before Super Tuesday is unclear. @jeffzeleny reporting

6:37 AM - 2 Mar 2020

3 Retweets **18** Likes

6 3 18

Klaatu @Klaatu1649 · 44m
Replying to @MichaelRCaputo
So much for the verbose, eloquent, passive-aggressive, Manchurian, swampy cardboard cutout. The last one of these actually became President.

1

Mike Parker @MJP1313 · 52m
Replying to @MichaelRCaputo
He's in a bidding war with the Bloomberg crew.

Julia Thomas @JuliaThomas48 · 26m

By using Twitter's services you agree to our Cookies Use. We and our partners operate globally and use cookies, including for analytics, personalisation, and ads.

Barbara(Fly... Redgate #WhoLeake...
@BarbaraRedgate...

Proud Wife of Ret... Proud Mother, Pro... Mike Flynn and Se... Siblings, Retired A... #MAGA

San Diego, CA...
mikeflynndefe...
Joined Januar...

Barbara(Flynn)⭐⭐⭐Redgate #...
@BarbaraRedgate

Follow

Why Hasn't The DOJ Released These Exculpatory Documents &Freed @GenFlynn From This Horrible Political Prosecution! We Know They Exist! Justice Is Broken! @POTUS @realDonaldTrump @SidneyPowell1 @KerriKupecDOJ AGBARR Wray?! 4XLiarMcCabeWalks @DevinNunes @JosephJFlynn1 ⚖️⚖️⚖️⚖️

Barbara(Flynn)⭐⭐⭐Redgate #WhoLeakedGenFlynn @Bar...
FREE GENERAL FLYNN! These Are The Top 10 Documents Plus GenFlynn/Kislyak Call Dirty Cop Mueller Leftover Van Grack Refuses To Release To Exonerate @GenFlynn @SidneyPowell1 @realDonaldTrump @POTUS AGBARR @KerriKupecDOJ ...

6:37 AM - 2 Mar 2020

474 Retweets **607** Likes

24 474 607

@icruznascar @icruznascar · 42m
Replying to @BarbaraRedgate @GenFlynn and 6 others

By using Twitter's
analytics, persona
Home
Jack Posob
@JackPosobiec
From the future
Washington, D
Joined May 20
Jack Posobiec
@JackPosobiec
Follow
"Who is Jack Posobiec?"
h/t @Culttture
FEB 12 2020 11:39:18
ng for
Log in

By using Twitter's
analytics, persona
ng for
Home Ab
count? Log in

Jerome, come on man. WTF you doing????

Don't tell me you're trying to some how capitalize on this?

Bro, we should all be in this together. Stop.

1 1 2

Michael R. Caputo @MichaelRCaputo · 36m

Watch the entire Corsi-Klayman deposition as they harass and badger Roger Stone at his lowest ebb of life, targeting him when he is dying, taking him away from his family for two full days right before he is imprisoned by Trump hating leftists.

Then tell me Corsi is #MAGA.

2 3

Doug Brown
@KappertIsle

Follow

Replying to @MichaelRCaputo @kofak_youseff @jerome_corsi

I thought Stone showed remarkable self-control given the circumstances. The suit reflects poorly on Corsi and Klayman.

6:41 AM - 2 Mar 2020

1 Retweet **2** Likes

1 2

© 2020 Twitter About Help Center Terms Privacy policy Imprint Cookies Ads info

Doug Brow
@KappertIsle
Writer/Consultant
Nathan Hale Instit
Newsmax, GOPU
Virginia
escapekapper
Joined May 20

By using Twitter's services you agree to our Cookies Use. We and our partners operate globally and use cookies, including for analytics, personalisation, and ads.

Adria Stone @adria_stone1 · 49m

McCabe doesn't like being labeled a liar and is upset his family is suffering. McCabe- YOU destroyed Roger Stone with YOUR lies and MY FAMILY has been hurting for 3 years. I will be sitting in court watching YOUR trial.

> **Judicial Watch** 🔎 @JudicialWatch
> "The former FBI deputy director has been one of the central figures in the various anti-@realDonaldTrump coup plots that have unfolded over the last four years," (Chris Farrell on Andrew McCabe in @DailyCaller).
> Read: jwatch.us/rc5YrL

3 13 18

Michael R. Caputo 🇺🇸🇺🇦

@MichaelRCaputo

Follow

Replying to @adria_stone1

I'll go with you.

7:11 AM - 2 Mar 2020

3 Likes

3

© 2020 Twitter About Help Center Terms Privacy policy Imprint Cookies Ads Info

By using Twitter's
analytics, persona
ng for

Home Ab
Log in

Jim Sciutto @jimsciutto

New: A Buttigieg endorsement for Biden is likely, two people close to Buttigieg say, but whether he makes the decision before Super Tuesday is unclear. @jeffzeleny reporting

6 3 18

Julia Thomas @JuliaThomas48 · 39m

Hey Mike. Just saw the piece on about your daughter and you. Pull up your big boy briefs, fix your relationship, and be a Father and Grandfather to them. That should be your #1 priority in your life. If you need help in understanding responsibility, get with me. I can teach you.

1

Michael R. Caputo

@MichaelRCaputo

Follow

Replying to @JuliaThomas48

14

7:11 AM - 2 Mar 2020

1

Show more replies

Michael R.
@MichaelRCaput
Author "The Ukrai
@BombardierBoo
@GratefulDead H
#BillsMafia PODC
stillstandingpodca
NY & FL
theukrainehoa
Joined Augus

© 2020 Twitter About Help Center Terms Privacy policy Imprint Cookies Ads info

By using Twitter's services you agree to our Cookies Use. We and our partners operate globally and use cookies, including for analytics, personalisation, and ads.

David Reaboi ✓
@davereaboi

Follow

Trump having the guts to call you out is what accounts for so much of his support.

Maybe, if I say it slowly, you'll get it:

We hate you at least as much as you hate us.

> **Susan Glasser** ✓ @sbg1
> I know everything is terrible and we are inured to it, but still never going to be reconciled to the President of the United States calling the press 'the enemy of the people.' #journalism

7:28 AM - 2 Mar 2020

35 Retweets **102** Likes

5 35 102

Bobby Jones @Bobbyjotexas · 11m
Replying to @davereaboi
The @sbg1 "#journalism" is indeed recognized as enemy of the people. Distortion of statements, events and propagating lies (as in her tweet) rather than reporting facts-- they've earned the title.

By using Twitter's services you agree to our Cookies Use. We and our partners operate globally and use cookies, including for analytics, personal

John Solon

@jsolomonReport

John Solomon is
investigative journ
at AP, WaPo, TWT

Joined March

John Solomon
@jsolomonReports

Follow

He may be a darling of the media but Justin Trudeau is tanking in polls with Canadian voters. A majority say PM is a poor leader | Just The News

7:34 AM - 2 Mar 2020

403 Retweets **957** Likes

76 403 957

By using Twitter's services you agree to our Cookies Use. We and our partners operate globally and use cookies, including for analytics, personalisation, and ads.

The girl is r
@TEANewYork1

Invisible tweeter. I
pushback on liber
deboosted. Twitte
dwelling. Lad NY
states

Western New
TEANewYork.com
Joined August 2015

Jerome R. Corsi, Ph.D. ★★★ @jerome_corsi · 2h

FIRE AG Barr now - he joined swamp, instead of draining it.

Barr did nothing for @GenFlynn or Roger Stone.

Mueller prosecutors still control DOJ, letting McCabe walk, while @realDonaldTrump loyalists like Eric Prince are hounded. @POTUS

Barr should be replaced by @Jim_Jordan

62 166 331

The girl is no one.
@TEANewYork1

Follow

Replying to @jerome_corsi @GenFlynn and 3 others

I'm confused. Why are you suing @RealRogerStone1 and @MichaelRCaputo?

7:23 AM - 2 Mar 2020

© 2020 Twitter About Help Center Terms Privacy policy Imprint Cookies Ads info

By using Twitter's services you agree to our Cookies Use. We and our partners operate globally and use cookies, including for analytics, personalisation, and ads.

Home Ab

count? Log in

Michael R. Caputo
@MichaelRCaputo

Follow

Mark is a Democrat - it's about the patronage, not the work.

pete @angrypete13
@markpoloncarz so I walked one of my dogs, went home, came back with my other dog & this fine County employee was sitting in this van playing on his phone about 45 minutes w/engine running. Clearly they must not have direction from above & taxes going…

Show this thread

7:57 AM - 2 Mar 2020

1 Like

1 1

mythtv_king @mythtv_king · 1m
Replying to @MichaelRCaputo
LOL I like how the right accuses others of patronage... yet they have a cult leader who needs constant approval.

Just watch an press event with Trump and a subordinate.

When the subordinate makes a speech, its now a requirement to worship the cult leader during the speech.

Michael R.
@MichaelRCaput
Author "The Ukrai
@BombardierBoo
@GratefulDead H
#BillsMafia PODC
stillstandingpodca
NY & FL
theukrainehoa
Joined August

By using Twitter's services you agree to our Cookies Use. We and our partners operate globally and use cookies, including for analytics, personalisation, and ads.

Home Ab

count? Log in

Michael R. Caputo 🇺🇸🇺🇦
@MichaelRCaputo

Follow

🤩

Shawnasaurus Rex @ShawnG927
And here's Bernie backstage and kickin it with Public Enemy! Watch as Bernie holds up a Boombox and talks about "Walkin around the HOOD with this!" 😂😂

8:00 AM - 2 Mar 2020

2 Retweets **6** Likes

4 2 6

Mae Wunder @MaeWunder · 2m
Replying to @MichaelRCaputo
He don't go to no hood.

Michael R.
@MichaelRCaput
Author "The Ukrai
@BombardierBoo
@GratefulDead H
#BillsMafia PODC
stillstandingpodca
NY & FL
theukrainehoa
Joined August

employability of all those caught up in the #RussiaHoax.

@MichaelRCaputo @GeorgePapa19 along with many more can tell you first hand what it's like to be crushed by your own Federal Government.

3 1

Michael R. Caputo
@MichaelRCaputo

Follow

Replying to @JPelusio @dcexaminer and 3 others

It's important to understand that Zaid celebrates illegal and immoral destruction of Republicans by any means necessary.

11:23 AM - 2 Mar 2020

1 Like

5 1

Mark S. Zaid @MarkSZaidEsq · 34m

Replying to @MichaelRCaputo

Such an idiotic comment & reflects your views, not mine. I have no issue w/Republicans, which is why I rep'd @GOP & its Members of Congress. In fact, I have rep'd multiple senior officials who worked in Trump White House.

Reagan & Kemp wld disown you.

By using Twitter's
analytics, persona
ng for

Home Ab
Log in

MJ ★★★ **Text ENLIST TO 88022** @realmajordan · 3h
What happened?

2

The girl is no one. @TEANewYork1 · 3h
I honestly don't know. @MichaelRCaputo would be a better one to answer that

1 1

Michael R. Caputo
@MichaelRCaputo

Follow

Replying to @TEANewYork1 @realmajordan and 8 others

Better to ask @TomFitton, who wisely will not answer.

11:26 AM - 2 Mar 2020

2 Likes

1 2

MJ ★★★ **Text ENLIST TO 88022** @realmajordan · 2m
Replying to @MichaelRCaputo @TEANewYork1 and 9 others

Michael R.
@MichaelRCaput
Author "The Ukrai
@BombardierBoo
@GratefulDead H
#BillsMafia PODC
stillstandingpodca
NY & FL
theukrainehoa
Joined Augus

© 2020 Twitter About Help Center Terms Privacy policy Imprint Cookies Ads info

By using Twitter's
analytics, persona
ng for

Home Ab
Log in

Michael R.

@MichaelRCaputo

Author "The Ukrai
@BombardierBoo
@GratefulDead H
#BillsMafia PODC
stillstandingpodca

NY & FL

theukrainehoa

Joined Augus

Michael R. Caputo @MichaelRCaputo · 3h

It's important to understand that Zaid celebrates illegal and immoral destruction of Republicans by any means necessary.

5 4 14

EmmersonGrant @emmerson_grant · 2h

Most Republicans have shown to be fond of illegality and immorality.

1 2

Michael R. Caputo

@MichaelRCaputo

Follow

Replying to @emmerson_grant

15

12:11 PM - 2 Mar 2020

1 Like

1 1

JerryInFTL (Boomer Rube) ~ Text TRUMP to 88022 @JPelusio · 50m

Replying to @MichaelRCaputo @emmerson_grant

🤣🤣🤣

© 2020 Twitter About Help Center Terms Privacy policy Imprint Cookies Ads info

By using Twitter's
analytics, persona
ng for

Michael R.

@MichaelRCaput

Author "The Ukrai
@BombardierBoo
@GratefulDead Ha
#BillsMafia PODC
stillstandingpodca

NY & FL

theukrainehoa

Joined August

1 3 20

Michael R. Caputo 🇺🇸🇺🇦 ✓
@MichaelRCaputo

Follow

Replying to @MarkSZaidEsq

Ah but Mark, I actually knew both Kemp and Reagan. You, we don't need. Stay where you are.

12:13 PM - 2 Mar 2020

1 Retweet **4** Likes

3 1 4

Bradley P. Moss ✓ @BradMossEsq · 1h

Replying to @MichaelRCaputo

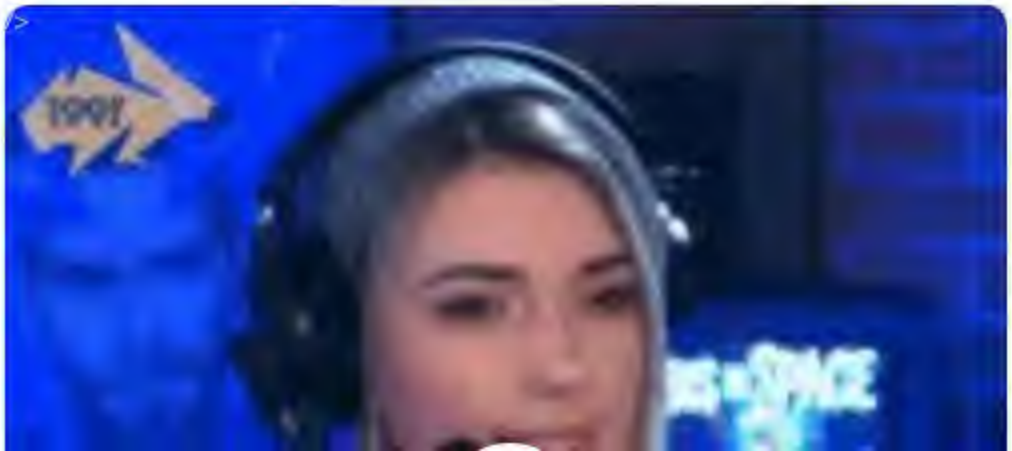

Home
count? Log in

Mike Cernovich
@Cernovich

Follow

Comic books. That's the level WaPo readers are at.

The media could not be played.

10:29 AM - 2 Mar 2020

Mike Cerno
@Cernovich
Go to Cernovich.c
Orange Count
Cernovich.com
Joined August

By using Twitter's services you agree to our Cookies Use. We and our partners operate globally and use cookies, including for analytics, personalisation, and ads.

Home Ab

count? Log in

Michael R. Caputo
@MichaelRCaputo

Follow

The beginning of the Biden Investigations. Read the whole story in my book "The Ukraine Hoax" Available on Amazon.

1:09 PM - 2 Mar 2020

23 Retweets **40** Likes

2 23 40

Michael R.
@MichaelRCaput

Author "The Ukrai
@BombardierBoo
@GratefulDead H
#BillsMafia PODC
stillstandingpodca

NY & FL

theukrainehoa

Joined August

By using Twitter's services you agree to our Cookies Use. We and our partners operate globally and use cookies, including for analytics, personalisation, and ads.

Michael R. Caputo
@MichaelRCaputo

Follow

Learn the whole story:
Grab your copy of THE UKRAINE HOAX on Amazon!
amazon.com/Ukraine-Hoax-C …

1:24 PM - 2 Mar 2020

2 Retweets **5** Likes

2 5

© 2020 Twitter About Help Center Terms Privacy policy Cookies Ads info

Home Moments Search Twitter Have an account? Log in

Michael R.
@MichaelRCaput
Author "The Ukrai
@BombardierBoo
@GratefulDead Ha
#BillsMafia PODC
stillstandingpodca
NY & FL
theukrainehoa
Joined August

Mark S. Zaid @MarkSZaidEsq · 1h
Total brainwashing. And they are clueless about it.

3 9 34

Michael R. Caputo
@MichaelRCaputo

Follow

Replying to @MarkSZaidEsq @BradMossEsq

Nobody believes Ciaramella was a real whistleblower and he will testify soon in the Biden inquiry.

You failed to end this presidency. You keep

By using Twitter's
analytics, persona
ng for

Swordfisht
@BillMcMill

7th album. Stylisti
unusual instrumer
more abstract sor

Joined March

4 10 36

Swordfishtrombone
@BillMcMill

Follow

Replying to @MarkSZaidEsq @BradMossEsq @MichaelRCaputo

The only question I need to ask these legal minds to determine how I process their political commentary is..

Do you consider Andrew Weissmann to be an ethical attorney?

The answer will tell you all that you need to know.

12:37 PM - 2 Mar 2020

5 Retweets **14** Likes

5 14

© 2020 Twitter About Help Center Terms Privacy policy Cookies Ads info

By using Twitter's
analytics, persona

Home Ab

THE

Michael R.

@MichaelRCaput

Author "The Ukrai
@BombardierBoo
@GratefulDead H
#BillsMafia PODC
stillstandingpodca

NY & FL

theukrainehoa

Joined August

2 3

Michael R. Caputo 🇺🇸🇺🇦 @MichaelRCaputo

Follow

Replying to @MarkSZaidEsq

Nobody cares Zaid. Your colors are showing.

1:27 PM - 2 Mar 2020

5 Likes

1 5

Mark S. Zaid @MarkSZaidEsq · 9h

Replying to @MichaelRCaputo

I am pretty confident it is your colors that are showing Michael (mostly yellow for the online bully you are).

Once #MAGA is gone, and it will be, your mainstream GOP colleagues will not look fondly upon you. I look forward to watching that happen.

1 1

Michael R. Caputo 🇺🇸🇺🇦 @MichaelRCaputo · 9h

I'm not here for your approval, Princess. You're a liar to your core and I'm happy to tell you that to your face. Today? As for the Republican Party? I saw 16,000 at CPAC and I'll see 75,000 at the RNC. None want you around.

ng for

count? Log in

the online bully you are).

Once #MAGA is gone, and it will be, your mainstream GOP colleagues will not look fondly upon you. I look forward to watching that happen.

1

Michael R. Caputo
@MichaelRCaputo

Follow

Replying to @MarkSZaidEsq

I'm not here for your approval, Princess. You're a liar to your core and I'm happy to tell you that to your face. Today? As for the Republican Party? I saw 16,000 at CPAC and I'll see 75,000 at the RNC. None want you around.

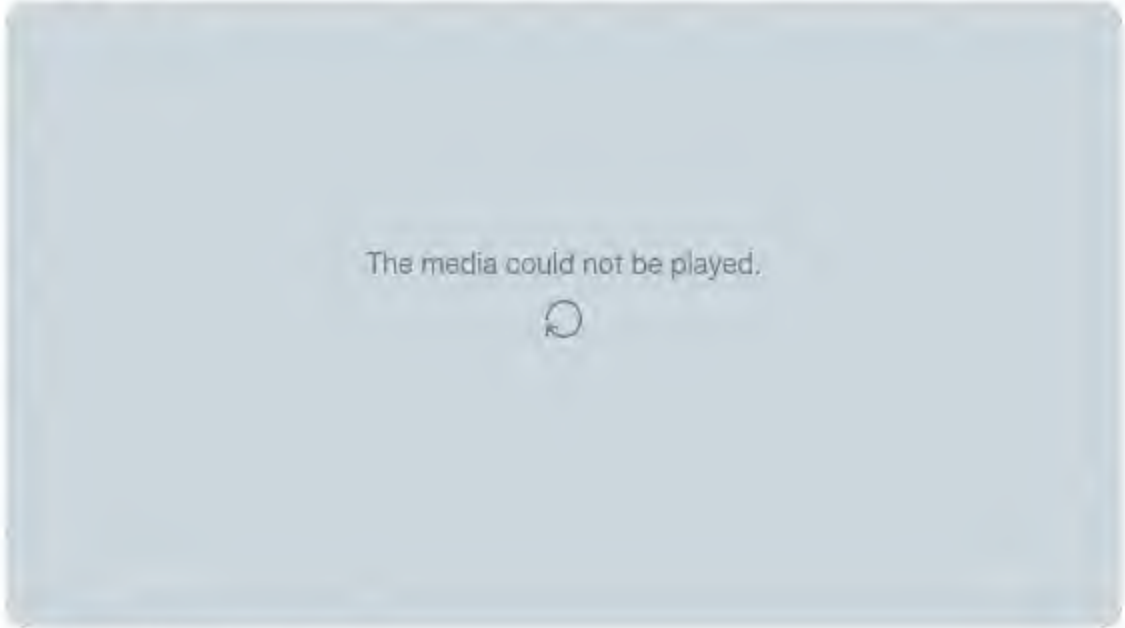

1:34 PM · 2 Mar 2020

By using Twitter's services you agree to our Cookies Use. We and our partners operate globally and use cookies, including for analytics, personalisation, and ads.

Home Ab... ...count? Log in

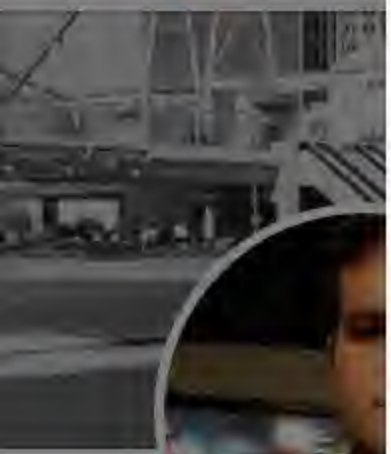

David Freedlander
@freedlander

Follow

Inbox: "PAGO PAGO — Today, Samoan Chief Fa'alagiga Nina Tua'au-Glaude announced her endorsement of Democratic candidate Mike Bloomberg for President."

1:37 PM - 2 Mar 2020

1 Retweet **5** Likes

1 1 5

Michael R. Caputo @MichaelRCaputo · 21m
Replying to @freedlander
Kidding?

1

David Freedlander @freedlander · 19m

mike BLOOMBERG 2020

SAMOAN CHIEF FA'ALAGIGA NINA TUA'AU-GLAUDE ENDORSES MIKE BLOOMBERG FOR PRESIDENT

PAGO PAGO — Today, Samoan Chief Fa'alagiga Nina Tua'au-Glaude announced her endorsement of Democratic candidate Mike Bloomberg for

David Free
@freedlander

Contributing edito
Contributor @NYM
Politics, the arts, l
Signal and Proton

dfreedlander@
davidfreedland
Joined June 2

By using Twitter's
analytics, persona

Home Ab

THE

Michael R.

@MichaelRCaput

Author "The Ukrai
@BombardierBoo
@GratefulDead H
#BillsMafia PODC
stillstandingpodca

NY & FL

theukrainehoa

Joined August

David Freedlander @freedlander · 3h

Inbox: "PAGO PAGO — Today, Samoan Chief Fa'alagiga Nina Tua'au-Glaude announced her endorsement of Democratic candidate Mike Bloomberg for President."

1 1 5

Michael R. Caputo 🇺🇸🇺🇦

@MichaelRCaputo

Follow

Replying to @freedlander

Kidding?

1:38 PM - 2 Mar 2020

1

David Freedlander @freedlander · 3h

Replying to @MichaelRCaputo

mike BLOOMBERG 2020

SAMOAN CHIEF FA'ALAGIGA NINA TUA'AU-GLAUDE ENDORSES MIKE BLOOMBERG FOR PRESIDENT

PAGO PAGO — Today, Samoan Chief Fa'alagiga Nina Tua'au-Glaude announced her endorsement of Democratic candidate Mike Bloomberg for President. Chief Tua'au-Glaude is a former delegate for President Obama at the 2008 Democratic National Convention and a former employee of the U.S. Department of Veterans Affairs.

"I believe in Mike's message of change for the people of American Samoa — he has the experience and the vision to bring about the change we need - including staving off climate change, which will be devastating to our home," **said Chief Tua'au-Glaude**. "He has my family's vote, and my village. That's why I am committing my time and effort to electing Mike president of the United States.

1

ng for

count? Log in

BTW, I will happily meet you in public Michael. I won't have anything to say bc I candidly don't respect you. But if you want to yell & rant at me in cultlike fashion, while in the presence of journalists & being filmed (which we will post online afterwards), sure, I'm game.

1 1

Michael R. Caputo
@MichaelRCaputo

Follow

Replying to @MarkSZaidEsq

Mark you're not as bright as you think you are, and your opponents aren't as dumb as you think we are.

And you're not nearly as interesting as you believe. Hard pass, Princess.

The media could not be played.

question Steve.

What say you Michael? Evidence? I am always looking to bring new lawsuits against #MAGAs.

3 1 2

Michael R. Caputo
@MichaelRCaputo

Follow

Replying to @MarkSZaidEsq @cashsteven1 and 4 others

Go romance yourself.

4:43 PM - 2 Mar 2020

5 Likes

2 5

Mark S. Zaid @MarkSZaidEsq · 2h
Replying to @MichaelRCaputo @cashsteven1
Steve, apparently you intimidate him.

Or Michael realizes the more he opens his mouth, the more likely he'll get himself in trouble.

Either way works for me. He stays silent.

1

Michael R. Caputo @MichaelRCaputo · 1h
Blow me counselor.

Doug Brown @KappertIsle · 3h
Replying to @MichaelRCaputo @MarkSZaidEsq and 5 others

8 9 25

Adria Stone
@adria_stone1

Follow

Roger NEVER gave them what they endlessly pushed him for because they wanted him to lie in exchange for his freedom. Roger is a patriot, not a sell out. Embarass him all you want-you can't change his loyalty.🇺🇸🇺🇸🇺🇸🇺🇸🇺🇸🇺🇸👊💪

3:51 PM - 2 Mar 2020

5 Retweets **13** Likes

2 5 13

Scott @ScottrSmith06 · 31m

Replying to @adria_stone1

I hope both of you are well. Praying for you

Show more replies

By using Twitter's
analytics, persona
ng for
Home Ab
Count? Log in

Michael R.
@MichaelRCaput
Author "The Ukrai
@BombardierBoo
@GratefulDead H
#BillsMafia PODC
stillstandingpodca
NY & FL
theukrainehoa
Joined Augus

Aaron Rupar @atrupar · 13h

This is the guy who Trump publicly interfered in the DOJ to protect.

Publius @ThePubliusUSA

Roger Stone: Unhinged (coming to a theater near you - holy shit)

758 4.2K 14K

Michael R. Caputo 🇺🇸🇺🇦

@MichaelRCaputo

Follow

Replying to @atrupar

You couldn't take one tenth of one percent of the official abuse Roger has taken. You would be a puddle of tears and urine.

5:42 PM - 2 Mar 2020

1

This Tweet is unavailable.

© 2020 Twitter About Help Center Terms Privacy policy Imprint Cookies Ads info

By using Twitter's
analytics, persona

Home Ab

Doug Brow
@KappertIsle

Writer/Consultant
Nathan Hale Instit
Newsmax, GOPU

Virginia
escapekapper
Joined May 20

3 1 2

Michael R. Caputo @MichaelRCaputo · 1h
Go romance yourself.

1 5

Doug Brown
@KappertIsle

Follow

Replying to @MichaelRCaputo @MarkSZaidEsq and 5 others

Evidence:
"I am always looking to bring new lawsuits against #MAGAs." Have you ever celebrated winning a lawsuit? I rest your case.

4:56 PM - 2 Mar 2020

2 Retweets **4** Likes

1 2 4

Michael R. Caputo @MichaelRCaputo · 21m
Replying to @KappertIsle @MarkSZaidEsq and 5 others
🤣😂🤣😂🤣😂🤣👍

2

© 2020 Twitter About Help Center Terms Privacy policy Imprint Cookies Ads info

INTERNET ARCHIVE

SIGN UP / LOG IN UPLOAD Search

ABOUT CONTACT BLOG PROJECTS HELP DONATE JOBS VOLUNTEER PEOPLE

DONATE

INTERNET ARCHIVE
WayBackMachine

http://twitter.com/web/20200303044001if_/https:/twitter.con

Latest

Show All

Hrm.

The Wayback Machine has not archived that URL.

This page is available on the web!

Help make the Wayback Machine more complete!
Save this url in the Wayback Machine

Click here to search for all archived pages under
http://twitter.com/web/20200303044001if_/https:/twitter.com/MichaelRCaputo/status/.

The Wayback Machine is an initiative of the Internet Archive, a 501(c)(3) non-profit, building a digital library of Internet sites and other cultural artifacts in digital form.
Other projects include Open Library & archive-it.org.

Your use of the Wayback Machine is subject to the Internet Archive's Terms of Use.

6.3K 4.0K 26K

Milo™
@chasbottom

Follow

Replying to @Alyssa_Milano @JoeBiden

You said the same thing about your 'good friend' #MichaelAvenatti.

5:19 PM - 2 Mar 2020

14 Retweets **22** Likes

INTERNET ARCHIVE

SIGN UP / LOG IN UPLOAD Search

ABOUT CONTACT BLOG PROJECTS HELP DONATE JOBS VOLUNTEER PEOPLE

DONATE

INTERNET ARCHIVE
WayBackMachine

http://twitter.com/web/20200303030957if_/https://twitter.co

Latest

Show All

Hrm.

The Wayback Machine has not archived that URL.

This page is available on the web!

Help make the Wayback Machine more complete!
Save this url in the Wayback Machine

Click here to search for all archived pages under
http://twitter.com/web/20200303030957if_/https://twitter.com/MichaelRCaputo/status/.

The Wayback Machine is an initiative of the Internet Archive, a 501(c)(3) non-profit, building a digital library of Internet sites and other cultural artifacts in digital form.
Other projects include Open Library & archive-it.org.

Your use of the Wayback Machine is subject to the Internet Archive's Terms of Use.

By using Twitter's services you agree to our Cookies Use. We and our partners operate globally and use cookies, including for analytics, personalisation, and ads.

Home Ab

Account? Log in

Michael R. Caputo
@MichaelRCaputo

Follow

Funny how the press pretends it was totally cool that Hunter Biden got rich working for a Ukrainian company which received much of a $3B loan guarantee dad Joe steered to the country and lobbied cabinet officers without required federal registration. Totally cool.

Glenn Kessler @GlennKesslerWP
Hmm, Joe Biden suddenly comes back from the political dead on Saturday and the very next day the Ron Johnson pens a letter seeking subpoenas on Burisma. Must be a coincidence! twitter.com/CBS_Herridge/s...

7:31 PM - 2 Mar 2020

13 Retweets **36** Likes

6 13 36

ifdogstalked @ifdogscouldtal1 · 1h
Replying to @MichaelRCaputo
And we haven't even brought up the other family millionaires.

Jim Costello @JFCostello · 1h

Michael R.
@MichaelRCaput
Author "The Ukrai
@BombardierBoo
@GratefulDead H
#BillsMafia PODC
stillstandingpodca
NY & FL
theukrainehoa
Joined August

By using Twitter's
analytics, persona

Home Ab

THE

Michael R.

@MichaelRCaput

Author "The Ukrai
@BombardierBoo
@GratefulDead H
#BillsMafia PODC
stillstandingpodca

NY & FL

theukrainehoa

Joined August

John Sipher @john_sipher · Mar 1

Ratcliffe's comments are damaging. They spread the false narrative that our public servants are partisan. They are not and he knows it. This is ugly personal pandering to a snowflake President.

2 13 29

Michael R. Caputo 🇺🇸🇺🇦

@MichaelRCaputo

Follow

Replying to @john_sipher @mvhaydencenter

No. Plenty of public servants are partisan - some are desperately and criminally so, and for example lie before FISC judges to destroy their political rivals.

This is already demonstrably true, see: DoJ-IG.

#NewChurchCommitteeNow

7:39 PM - 2 Mar 2020

1

Hayden Center @mvhaydencenter · 2h

Replying to @MichaelRCaputo @john_sipher

From the IG report you cite, Michael.

> We did not find documentary or testimonial evidence that political bias or improper motivation influenced the FBI's decision to seek FISA authority on

ng for

Log in

MICHAEL R. CAPUTO

By using Twitter's services you agree to our Cookies Use. We and our partners operate globally and use cookies, including for analytics, personalisation, and ads.

Michael R. Caputo 🇺🇸🇺🇦 ✓
@MichaelRCaputo

Follow

They are going to lose so badly
😂🤣😂🤣😂🤣😂🤣😂🤣

John Kaminar @jidk1187
People are wrong when they say choosing between Sanders and trump is a voice between socialism and capitalism. It's actually a choice between socialism and fascism. #VoteBlueNoMatterWho

7:41 PM - 2 Mar 2020

1 Retweet **14** Likes

3 1 14

wombat @the_wombat_08 · 37m
Replying to @MichaelRCaputo
I for one am so excited for old man yelling into microphone from the democrat party

1 1

wombat @the_wombat_08 · 36m

By using Twitter's
analytics, persona
g for

evidence that political bias or improper motivation influenced the FBI's decision to seek FISA authority on Carter Page.

1 1

Michael R. Caputo
@MichaelRCaputo

Follow

Replying to @mvhaydencenter @john_sipher

Yeah, the 17 lies under oath weren't intentional nor driven by bias. Not at all.

You think Americans are stupid.

7:57 PM - 2 Mar 2020

1

Hayden Center @mvhaydencenter · 4m

Replying to @MichaelRCaputo @john_sipher

Well, the IG said there was at least no evidence of bias nor improper motive. We trust the American people to make up their own minds upon reviewing the report.

Michael R.
@MichaelRCaputo

Author "The Ukrai
@BombardierBoo
@GratefulDead H
#BillsMafia PODC
stillstandingpodca

NY & FL
theukrainehoa
Joined Augus

© 2020 Twitter About Help Center Terms Privacy policy Imprint Cookies Ads info

By using Twitter's services you agree to our Cookies Use. We and our partners operate globally and use cookies, including for analytics, personalisation, and ads.

Home Ab

count? Log in

Michael R. Caputo
@MichaelRCaputo

Follow

You made your bed. Now lie (more) in it.

Cameron Joseph @cam_joseph
.@BernieSanders supporters have started booing reporters at rallies. One yelled at us in the pen as he exited in LA yday. Not at the same level but starting to feel Trumpian. And Sanders and some top surrogates have been going after "the corporate media" with increasing disdain. twitter.com/mviser/status/...
Show this thread

8:07 PM - 2 Mar 2020

7 Retweets **30** Likes

3 7 30

Mike Kyvik @kyvikm · 1h
Replying to @MichaelRCaputo
Acting like MAGA, sad 😢

James Palmer @JamesPa21056564 · 1h
Replying to @MichaelRCaputo @carrie_dixonLHC
Mike do you mind if I can double that deal with it
You guys created it live with it

Michael R.
@MichaelRCaput
Author "The Ukrai
@BombardierBoo
@GratefulDead H
#BillsMafia PODC
stillstandingpodca
NY & FL
theukrainehoa
Joined August

By using Twitter's
analytics, persona
ng for

Home Ab

Log in

194 169 672

This Tweet is unavailable.

Michael R. Caputo
@MichaelRCaputo

Follow

Replying to @laffs_mr @Cernovich @ScottAdamsSays

Be ready. Get informed.

3:15 AM - 3 Mar 2020

© 2020 Twitter About Help Center Terms Privacy policy Cookies Ads info

Michael R.
@MichaelRCaput
Author "The Ukrai
@BombardierBoo
@GratefulDead H
#BillsMafia PODC
stillstandingpodca
NY & FL
theukrainehoa
Joined August

By using Twitter's services you agree to our Cookies Use. We and our partners operate globally and use cookies, including for analytics, personalisation, and ads.

Home Ab... ...count? Log in

Tim O'Brien @TimOBrien · 10h

The President of the United States is very, very....dumb.

Aaron Rupar @atrupar

"So you have a medicine that's already involved with the coronaviruses, and now you have to see if it's specifically for this. You can know that tomorrow, can't you?" -- Trump has no idea what a clinical trial is

Show this thread

881 2.9K 12K

Michael R. Caputo 🇺🇸🇺🇦

@MichaelRCaputo

Follow

Replying to @TimOBrien

All that money and this is the best you can do?

3:29 AM - 3 Mar 2020

Michael R.

@MichaelRCaput

Author "The Ukrai
@BombardierBoo
@GratefulDead H
#BillsMafia PODC
stillstandingpodca

NY & FL

theukrainehoax.com

Joined August 2009

© 2020 Twitter About Help Center Terms Privacy policy Imprint Cookies Ads info

By using Twitter's services you agree to our Cookies Use. We and our partners operate globally and use cookies, including for analytics, personalisation, and ads.

Home Ab

count? Log in

Michael R. Caputo 🇺🇸🇺🇦
@MichaelRCaputo

Follow

Good morning everyone but Larry Klayman and Jerry Corsi, who are suing Roger Stone and me for $25 million.

3:58 AM - 3 Mar 2020

9 Retweets **41** Likes

16 9 41

Kathleen @katnandu · 1h
Replying to @MichaelRCaputo
For what?!?

1 5

Michael R. Caputo 🇺🇸🇺🇦 @MichaelRCaputo · 1h
Indeed. Big Trump supporters?

Michael R.
@MichaelRCaput
Author "The Ukrai
@BombardierBoo
@GratefulDead H
#BillsMafia PODC
stillstandingpodca
NY & FL
theukrainehoa
Joined August

By using Twitter's
analytics, persona
g for

Hayden Center @mvhaydencenter · 9h

Well, the IG said there was at least no evidence of bias nor improper motive. We trust the American people to make up their own minds upon reviewing the report.

1 1

Michael R. Caputo
@MichaelRCaputo

Follow

Replying to @mvhaydencenter @john_sipher

I trust the American people to take all inputs, even those from establishment shills, and then make up their own minds.

Anyone who reads the IG report smells it. But you're here to protect the IC - even the bad actors. I get it.

4:02 AM - 3 Mar 2020

1

Show more replies

© 2020 Twitter About Help Center Terms Privacy policy Imprint Cookies Ads info

By using Twitter's
analytics, persona
ng for

Home Ab
Log in
Michael R.
Author "The Ukrai
@BombardierBoo
@GratefulDead H
#BillsMafia PODC
stillstandingpodca
NY & FL
theukrainehoa
Joined August

24 16 72

Carmybabe @CarmenS45679267 · 2h
Say what? 🤔🤦‍♀️

1 1

Michael R. Caputo 🇺🇸🇺🇦
@MichaelRCaputo

Follow

Replying to @CarmenS45679267

Yup. Are they #MAGA?

4:05 AM - 3 Mar 2020

2 Likes

2

20 13 53

Kathleen @katnandu · 1h
For what?!?

1 5

Michael R. Caputo
@MichaelRCaputo

Follow

Replying to @katnandu

Indeed. Big Trump supporters?

4:05 AM - 3 Mar 2020

2 Retweets **8** Likes

2 2 8

Old Lady Theories @WhHousekeeping · 57m

My theory is if you lie down with dogs you get up with fleas...you know, the company you keep.

2 4

Michael R. Caputo

@MichaelRCaputo

Follow

Replying to @WhHousekeeping

Did ya wake up itchy?

The media could not be played.

4:07 AM - 3 Mar 2020

1 Like

1 1

By using Twitter's
analytics, persona

Home Ab

THE

Michael R.

@MichaelRCaput

Author "The Ukrai
@BombardierBoo
@GratefulDead H
#BillsMafia PODC
stillstandingpodca

NY & FL

theukrainehoa

Joined August

15 9 36

Nero Demon @NerosDemonCpt · 53m
Corsi?!

1 1

Michael R. Caputo 🇺🇸🇺🇦
@MichaelRCaputo

Follow

Replying to @NerosDemonCpt

Indeed.

4:08 AM - 3 Mar 2020

1

Show additional replies, including those that may contain offensive content Show

ng for

Log in

By using Twitter's
analytics, persona

Home Ab

THE

Michael R.

@MichaelRCaput

Author "The Ukrai
@BombardierBoo
@GratefulDead H
#BillsMafia PODC
stillstandingpodca

NY & FL

theukrainehoa

Joined August

25 17 75

READY FOR 2020 @RaptorsUniverse · 3h
They are stupid wasting their money

1

Michael R. Caputo
@MichaelRCaputo

Follow

Replying to @RaptorsUniverse

And my family's money. It's no joke.

4:09 AM - 3 Mar 2020

2

READY FOR 2020 @RaptorsUniverse · 3h
Replying to @MichaelRCaputo

ng for

Log in

By using Twitter's
analytics, persona
ng for

READY FOR 2020 @RaptorsUniverse · 2h

He should spend that money and sue the Juror or Mueller or someone else. What is the lawsuit exactly?

2

Michael R. Caputo

@MichaelRCaputo

Follow

Replying to @RaptorsUniverse

It's a real piece of work.

4:33 AM - 3 Mar 2020

1

READY FOR 2020 @RaptorsUniverse · 2h

Replying to @MichaelRCaputo

Home
Log in
THE
MICHAEL R. CAPUTO
Michael R.
Author "The Ukrai
@BombardierBoo
@GratefulDead H
#BillsMafia PODC
stillstandingpodca
NY & FL
theukrainehoa
Joined August

By using Twitter's
analytics, persona

Home Ab

THE

Michael R.

@MichaelRCaput

Author "The Ukrai
@BombardierBoo
@GratefulDead H
#BillsMafia PODC
stillstandingpodca

NY & FL

theukrainehoa

Joined Augus

Michael R. Caputo @MichaelRCaputo · 1h

Good morning everyone but Larry Klayman and Jerry Corsi, who are suing Roger Stone and me for $25 million.

20 13 53

Robert @RufferRobert · 1h

FUCKOFF

1 1

Michael R. Caputo

@MichaelRCaputo

Follow

Replying to @RufferRobert

No. Your move sweetie.

4:33 AM - 3 Mar 2020

2

Robert @RufferRobert · 46m

Replying to @MichaelRCaputo

Bye

Show more replies

© 2020 Twitter About Help Center Terms Privacy policy Imprint Cookies Ads info

ng for

Log in

By using Twitter's
analytics, persona
ng for

Home Ab
ccount? Log in

1

Nero Demon @NerosDemonCpt · 1h
This is really confusing.

1

Michael R. Caputo 🇺🇸🇺🇦
@MichaelRCaputo

Follow

Replying to @NerosDemonCpt

And expensive. It's cost my family $30K so far.

Really great guys. 😕

4:34 AM - 3 Mar 2020

1

Show additional replies, including those that may contain offensive content Show

Michael R.
@MichaelRCaput
Author "The Ukrai
@BombardierBoo
@GratefulDead H
#BillsMafia PODC
stillstandingpodca
NY & FL
theukrainehoa
Joined Augus

© 2020 Twitter About Help Center Terms Privacy policy Imprint Cookies Ads info

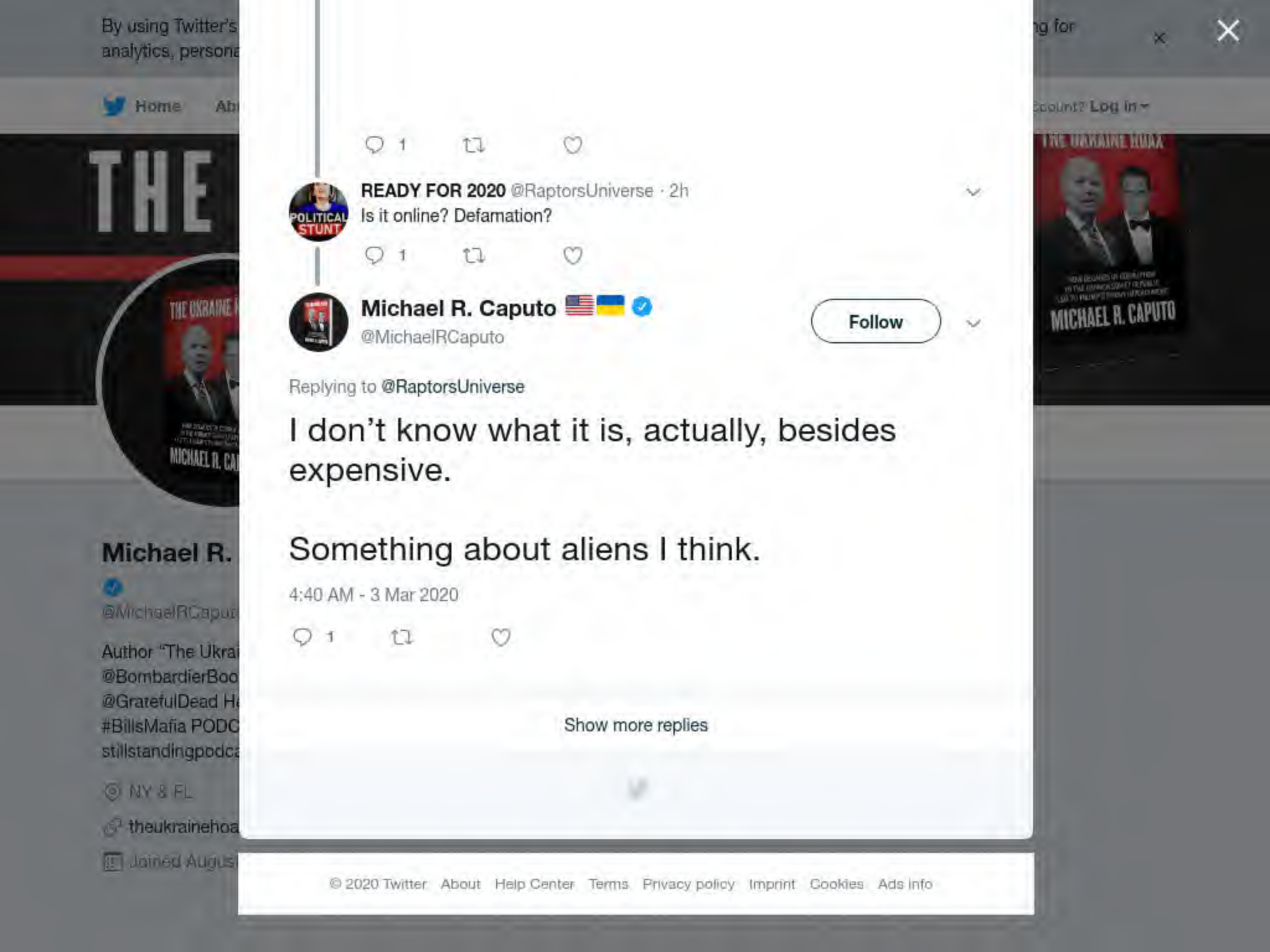
By using Twitter's
analytics, persona
Home
Log in
THE
Michael R.
@MichaelRCaput
Author "The Ukrai
@BombardierBoo
@GratefulDead H
#BillsMafia PODC
stillstandingpodca
NY & FL
theukrainehoa
Joined Augus
1
READY FOR 2020 @RaptorsUniverse · 2h
Is it online? Defamation?
POLITICAL STUNT
1
Michael R. Caputo
@MichaelRCaputo
Follow
Replying to @RaptorsUniverse
I don't know what it is, actually, besides expensive.
Something about aliens I think.
4:40 AM - 3 Mar 2020
1
Show more replies
© 2020 Twitter About Help Center Terms Privacy policy Imprint Cookies Ads info
MICHAEL R. CAPUTO

By using Twitter's services you agree to our Cookies Use. We and our partners operate globally and use cookies, including for analytics, personalisation, and ads.

Robert A G

@RobGeorge

New York Daily N
comic-book nerd,
improviser, pun-d
sulia.com/roberto

New York City

raggedthots.b

Joined May 2008

Robert A George

@RobGeorge

Follow

!!!

> **Michael R. Caputo** @MichaelRCaputo
>
> Good morning everyone but Larry Klayman and Jerry Corsi, who are suing Roger Stone and me for $25 million.

4:39 AM - 3 Mar 2020 from Manhattan, NY

1 Retweet **3** Likes

1 1 3

Show more replies

© 2020 Twitter About Help Center Terms Privacy policy Imprint Cookies Ads info

By using Twitter's
analytics, persona

Home Ab

THE

Michael R.

@MichaelRCaput

Author "The Ukrai
@BombardierBoo
@GratefulDead H
#BillsMafia PODC
stillstandingpodca

NY & FL

theukrainehoa

Joined August

John Q. MAGA @JohnQMAGA · 12m

What kind of vile monsters would do this with what you folks have gone through?

1

Michael R. Caputo

@MichaelRCaputo

Follow

Replying to @JohnQMAGA

The media could not be played.

4:48 AM - 3 Mar 2020

1 Like

ng for

count? Log in

হোম
মুহূর্তগুলি
টুইটারে অনুসন্ধান করুন
একটি অ্যাকাউন্ট আছে? লগ ইন

Dr. Karlyn Borysenko
@DrKarlynB

অনুসরণ করুন

As a token liberal who ended up at #CPAC2020, let's get real: this play was a very small part of the event, so not the "star" people were focused on. But it was fabulous. And honestly, you shouldn't have an issue with any of it because the lines where entirely things you wrote.

> **Lisa Page** @NatSecLisa
> More than three years later, long after his election victory, Donald Trump is still obsessed with two officials who did their jobs while personally not liking him. They are still the stars of Trump rallies, where the president performs their exchanges, grotesquely. twitter.com/petridishes/st…

৩:১০ PM - ১ মার্চ, ২০২০

২১৫টি পুনঃ টুইট **৮৯৭**টি পছন্দ

৩১ ২১৫ ৮৯৭

Sean Griffin @sgrif97852 · ২১ ঘন্টা
@DrKarlynB-কে উত্তর দিচ্ছেন
Ok. Now I am starting to worry about you. If you continue to tell the truth Democrats will attack you verbally and possibly physically. Please be careful

Home Moments Search Twitter Have an account? Log in

Michael R.

@MichaelRCaputo

Author "The Ukrai
@BombardierBoo
@GratefulDead Ha
#BillsMafia PODC
stillstandingpodca

NY & FL

theukrainehoa

Joined August

Michael R. Caputo 🇺🇸🇺🇦
@MichaelRCaputo

Follow

Spicer&Co is a super interesting concept. I'm wagering this show will be a top stop within just weeks.

Sean knows EVERYBODY and all of them will want to be a guest on his new show.

> **Sean Spicer** @seanspicer
> The debut of Spicer&Co. is tonight at 6pm on @newsmax - I'm excited to be joined by my co-host @LyndsayMKeith - a alum of @LibertyU click the link below to find Newsmax on your cable provider or streaming service seanspicer.com/spicer-co/

8:15 AM - 3 Mar 2020

8 Retweets **18** Likes

3 8 18

DS @SdOceanSea · 43m
Replying to @MichaelRCaputo
@LynnShawProd @MrNashvilleTalk

1

That Guy @That_Guy_D_C · 40m

Home Moments Search Twitter Have an account? Log in

Marco Rubio ✓
@marcorubio

Follow

I have gotten to know @RepRatcliffe over the last few years. He is serious,mature & very smart.

Today I had a long,detailed & honest conversation with him about the importance of our intelligence agencies.

I believe he would be an excellent Director of National Intelligence.

7:24 AM - 3 Mar 2020

303 Retweets **1,152** Likes

239 303 1.2K

Benjamin Issa @bfissa09 · 1h
Replying to @marcorubio @RepRatcliffe

By using Twitter's services you agree to our Cookies Use. We and our partners operate globally and use cookies, including for analytics, personalisation, and ads.

Home Ab... ...count? Log in

Michael R. Caputo
@MichaelRCaputo

Follow

@donnabrazile shame on you for falling back on the cheap "Russian talking points" argle bargle. You're a smart person. You know better.

This is really disappointing.

Michael Ahrens @michaelahrens
An unhinged @donnabrazile
just told @GOPChairwoman to "Go to hell" for citing @nytimes reporting about superdelegates lining up against Bernie....

8:26 AM - 3 Mar 2020

Michael R.
@MichaelRCaput...

Author "The Ukrai...
@BombardierBoo...
@GratefulDead H...
#BillsMafia PODC...
stillstandingpodc...

NY & FL
theukrainehoax.com
Joined August 2009

© 2020 Twitter About Help Center Terms Privacy policy Imprint Cookies Ads info

question Steve.

What say you Michael? Evidence? I am always looking to bring new lawsuits against #MAGAs.

4 1 2

Michael R. Caputo 🇺🇸🇺🇦 ✓
@MichaelRCaputo

Follow

Replying to @MarkSZaidEsq @cashsteven1 and 4 others

And by the way: I'll never lease myself to your sick and craven power plunder. I'm far too honorable for the likes of shysters like you.

So no. I'm not going to help you gain real offline popularity, Princess. Shove it.

8:29 AM - 3 Mar 2020

1

Mr. F @RUMINT79 · 2m
Replying to @MichaelRCaputo @MarkSZaidEsq and 5 others
You lied to Congress, peaches.

© 2020 Twitter About Help Center Terms Privacy policy Imprint Cookies Ads info

By using Twitter's
analytics, persona

ng for

Home Ab

Count? Log in

THE

Michael R.

@MichaelRCaput

Author "The Ukrai
@BombardierBoo
@GratefulDead Ha
#BillsMafia PODC
stillstandingpodca

NY & FL

theukrainehoa

Joined August

noteNbrush @NNbrush · 7m

Huh?!

1 1

Michael R. Caputo

@MichaelRCaputo

Follow

Replying to @NNbrush

Yup.

8:37 AM - 3 Mar 2020

© 2020 Twitter About Help Center Terms Privacy policy Imprint Cookies Ads info

By using Twitter's
analytics, persona

Home Ab

THE

Michael R.

@MichaelRCaput

Author "The Ukrai
@BombardierBoo
@GratefulDead H
#BillsMafia PODC
stillstandingpodca

NY & FL

theukrainehoa

Joined August

ng for

Account? Log in

37 45 118

Michael R. Caputo 🇺🇸🇺🇦
@MichaelRCaputo

Follow

Replying to @davereaboi

This is actually disturbing. Brazile is a bright and self driven person. This means even the smart Dem leaders are all in on this bullshit.

Mark my words: these sick assholes will spill blood.

8:39 AM - 3 Mar 2020

3 Retweets **11** Likes

5 3 11

Carrie Dixon **Text TRUMP to 88022** @carrie_dixonLHC · 5m

Replying to @MichaelRCaputo @davereaboi

Too late. His name was Seth Rich

1

wombat @the_wombat_08 · 6m

Replying to @MichaelRCaputo @davereaboi

She's acting very scared and psychotic.

By using Twitter's
analytics, persona
ng for

Michael R.
@MichaelRCaput
Author "The Ukrai
@BombardierBoo
@GratefulDead H
#BillsMafia PODC
stillstandingpodca
NY & FL
theukrainehoa
Joined August

130 412 656

Michael R. Caputo
@MichaelRCaputo

Follow

Replying to @catturd2 @gatewaypundit

Idiots. Even Brazile.

The media could not be played.

8:40 AM - 3 Mar 2020

1 Retweet **3** Likes

By using Twitter's services you agree to our Cookies Use. We and our partners operate globally and use cookies, including for analytics, persona

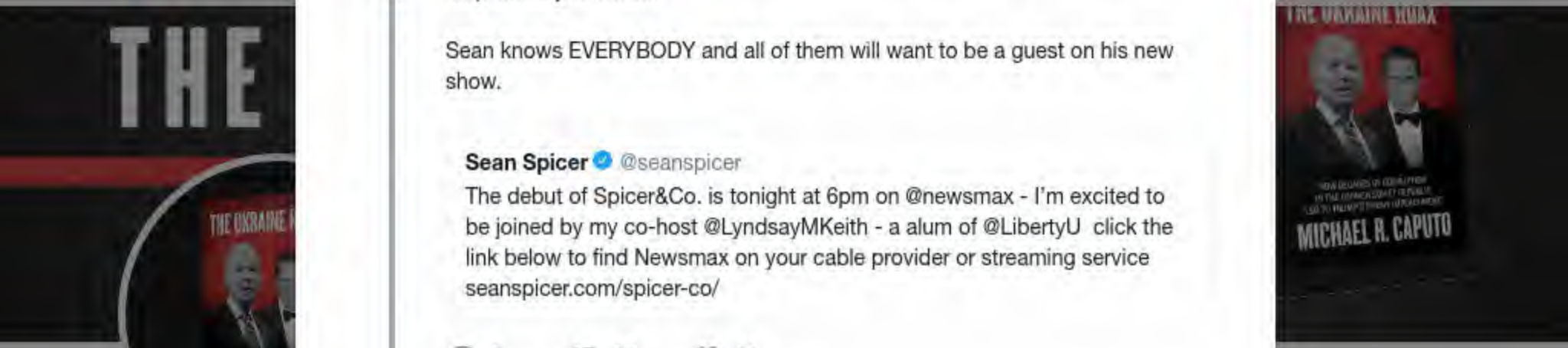

Michael R.

@MichaelRCaput

Author "The Ukrai
@BombardierBoo
@GratefulDead H
#BillsMafia PODC
stillstandingpodca

NY & FL

theukrainehoa

Joined Augus

Michael R. Caputo @MichaelRCaputo · 3h

Spicer&Co is a super interesting concept. I'm wagering this show will be a top stop within just weeks.

Sean knows EVERYBODY and all of them will want to be a guest on his new show.

> **Sean Spicer** @seanspicer
> The debut of Spicer&Co. is tonight at 6pm on @newsmax - I'm excited to be joined by my co-host @LyndsayMKeith - a alum of @LibertyU click the link below to find Newsmax on your cable provider or streaming service seanspicer.com/spicer-co/

5 24 63

armstrong artie @ttonnes · 1h

Lol

1

Michael R. Caputo
@MichaelRCaputo

Follow

Replying to @ttonnes

45

10:41 AM - 3 Mar 2020

© 2020 Twitter About Help Center Terms Privacy policy Imprint Cookies Ads info

By using Twitter's services you agree to our Cookies Use. We and our partners operate globally and use cookies, including for analytics, personalisation, and ads.

Michael R.

@MichaelRCaput

Author "The Ukrai
@BombardierBoo
@GratefulDead H
#BillsMafia PODC
stillstandingpodca

NY & FL

theukrainehoa

Joined August

Michael R. Caputo @MichaelRCaputo

Follow

This guy is a clown 🤡

> **Mark S. Zaid** @MarkSZaidEsq
> Replying to @MichaelRCaputo @cashsteven1
>
> You are a very sensitive person Michael. I worry for you. Must be difficult getting through the day and ever having happy thoughts.
>
> Take care my friend. I shan't waste more time with you. I have a govt to hold...

10:43 AM - 3 Mar 2020

1 Retweet **19** Likes

6 1 19

Alben Oldacre @AlbenOldacre · 18m
Replying to @MichaelRCaputo
He's basically Avenatti without the testosterone.

1 1 4

TheLegalBrain @TheLegalBrain1 · 5m
And without the stripper.

1

RIP MAMBA & GIGI @raider_chucky · 17m

By using Twitter's
analytics, persona
ng for

getting through the day and ever having happy thoughts.

Take care my friend. I shan't waste more time with you. I have a govt to...

12 2 31

Alben Oldacre
@AlbenOldacre

Follow

Replying to @MichaelRCaputo

He's basically Avenatti without the testosterone.

10:44 AM - 3 Mar 2020

1 Retweet **8** Likes

1 1 8

TheLegalBrain @TheLegalBrain1 · 36m
Replying to @AlbenOldacre @MichaelRCaputo
And without the stripper.

1 4

Stephen Bevan @StephenBevan15 · 14m
And without the jumpsuit; and without...

1

Alben Olda
@AlbenOldacre
A lowly infantryma
Joined Octobe
Home Abi
Log in
© 2020 Twitter About Help Center Terms Privacy policy Imprint Cookies Ads info

5 3

Steele's Dossier @josipzalac · 22m
On a scale from irrelevant to 10, how irrelevant is this clown?

1

Michael R. Caputo 🇺🇸🇺🇦
@MichaelRCaputo

Follow

Replying to @josipzalac @MarkSZaidEsq @cashsteven1

Zaid's a 5 on a good day, after a testosterone injection.

10:47 AM - 3 Mar 2020

3 Likes

1 3

JerryInFTL (Boomer Rube) ~ Text TRUMP to 88022 @JPelusio · 18m
Replying to @MichaelRCaputo @josipzalac and 2 others
He shan't like this comment.

1 2

Michael R. Caputo 🇺🇸🇺🇦 @MichaelRCaputo · 14m

The media could not be played.

1 4

JerryInFTL (Boomer Rube) ~ Text TRUMP to 88022 @JPelusio · 33m
He shan't like this comment.

1 2

Michael R. Caputo
@MichaelRCaputo

Follow

Replying to @JPelusio @josipzalac @MarkSZaidEsq

The media could not be played.

10:53 AM - 3 Mar 2020

1 Like

1

By using Twitter's services you agree to our Cookies Use. We and our partners operate globally and use cookies, including for analytics, personalisation, and ads.

Michael R.

@MichaelRCaputo

Author "The Ukrai...
@BombardierBoo...
@GratefulDead Ha...
#BillsMafia PODC...
stillstandingpodca...

NY & FL

theukrainehoa...

Joined August...

Michael R. Caputo 🇺🇸🇺🇦 ✓
@MichaelRCaputo

Follow

This little fella is A straight up fool. Goes to show you how Twitter created oddball celebrities out of clowns - who still sell their Russia hoax soap! 🤣

Eric Garland ✓ @ericgarland
Enter straight-up Russian agent Michael Caputo! That guy! Used to work with Ollie North, moved to Russia in 1994, worked for Gazprom...
Show this thread

10:59 AM - 3 Mar 2020

4 Retweets **21** Likes

1 4 21

wombat @the_wombat_08 · 1h
Replying to @MichaelRCaputo
209,000 "followers". Yet lost of his tweets barely get 100 likes

Weird

1

Michael R. Caputo 🇺🇸🇺🇦 ✓ @MichaelRCaputo · 58m

By using Twitter's services you agree to our Cookies Use. We and our partners operate globally and use cookies, including for analytics, personalisation, and ads.

Home Ab

count? Log in

Michael R. Caputo
@MichaelRCaputo

Follow

I think the entire nation knows this answer.

Jack Posobiec @JackPosobiec
Imagine Biden wins. Who will really be running our government?

11:03 AM - 3 Mar 2020

8 Retweets **27** Likes

7 8 27

A. Newsman @a_newsman · 10m
Replying to @MichaelRCaputo
I've never seen a more empty vessel than Joe Biden. It's actually concerning.

1

Michael R. Caputo @MichaelRCaputo · 9m
It's more distressing when you know he will do anything - ABSOLUTELY ANYTHING - to finally win a presidential race.

1 1

1 more reply

trishalicious @bikinimowing · 7m
Replying to @MichaelRCaputo
Kamala will be the spokesperson for 'The Firm'(VP)

Michael R.
@MichaelRCaput
Author "The Ukrai
@BombardierBoo
@GratefulDead H
#BillsMafia PODC
stillstandingpodca
NY & FL
theukrainehoa
Joined August

Catturd ™ @catturd2 · 4h

Think of all the homeless people Michael Bloomberg could've housed and feed with the $700,000,000 he's already blown in the Primary.

366 2.4K 6.9K

JerryInFTL (Boomer Rube) ~ Text TRUMP to 88022 @JPelusio · 26m

Between him and Steyer, they could have built a small village.

1

Michael R. Caputo

@MichaelRCaputo

Follow

Replying to @JPelusio @catturd2

To do that they would have to start with a large village, of course.

11:05 AM - 3 Mar 2020

1 Like

1

© 2020 Twitter About Help Center Terms Privacy policy Cookies Ads info

Michael R.

@MichaelRCaput

Author "The Ukrai
@BombardierBoo
@GratefulDead H
#BillsMafia PODC
stillstandingpodc

NY & FL

theukrainehoax.com

Joined August 2009

By using Twitter's
analytics, persona

Home Ab

THE

Michael R.

@MichaelRCaput

Author "The Ukrai
@BombardierBoo
@GratefulDead H
#BillsMafia PODC
stillstandingpodca

NY & FL

theukrainehoa

Joined August

9 10 42

A. Newsman @a_newsman · 39m

I've never seen a more empty vessel than Joe Biden. It's actually concerning.

2 2

Michael R. Caputo

@MichaelRCaputo

Follow

Replying to @a_newsman

It's more distressing when you know he will do anything - ABSOLUTELY ANYTHING - to finally win a presidential race.

11:06 AM - 3 Mar 2020

3 Likes

1 3

A. Newsman @a_newsman · 35m

Replying to @MichaelRCaputo

Good point. I'm torn.

1. I am actually saddened for his health and that he's being taken advantage of by those around him who will do anything to get back in power including his family
2. I'm nervous about who those shadowy people are who are actually going to be running things

By using Twitter's services you agree to our Cookies Use. We and our partners operate globally and use cookies, including for analytics, personalisation, and ads.

Michael R. Caputo 🇺🇸🇺🇦 ✓
@MichaelRCaputo

Follow

Eunuchs can tweet. 👇

> **Mark S. Zaid** ✓ @MarkSZaidEsq
> This guy is a sad, angry petty troll.
>
> At least clowns are generally happy. 😏 twitter.com/MichaelRCaputo…

11:07 AM - 3 Mar 2020

14 Likes

5 14

TheLegalBrain @TheLegalBrain1 · 25m
Replying to @MichaelRCaputo
Wait ... I thought he was done wasting his time with you.

1

Ferris Fueller @ffueller · 26m
Replying to @MichaelRCaputo
Zaid's the guy the goes to Disney World by himself, right?

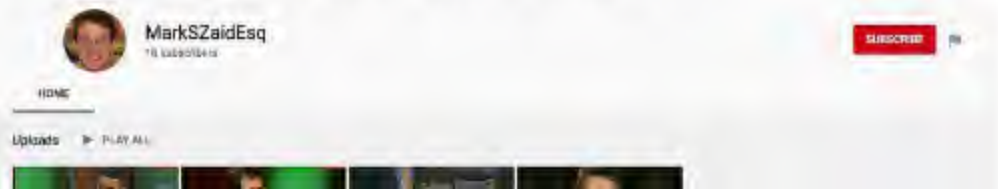

By using Twitter's services you agree to our Cookies Use. We and our partners operate globally and use cookies, including for analytics, personalisation, and ads.

Michael R. Caputo 🇺🇸🇺🇦 ✓
@MichaelRCaputo

Follow

More brilliant analysis from the far left.

> **Tango Jane** @biglifejane
> Replying to @MichaelRCaputo
> No. He isn't.

11:07 AM - 3 Mar 2020

1 Like

1 1

Show more replies

© 2020 Twitter About Help Center Terms Privacy policy Imprint Cookies Ads info

Michael R.

@MichaelRCaput

Author "The Ukrai
@BombardierBoo
@GratefulDead Ha
#BillsMafia PODCAST:
stillstandingpodca

NY & FL

theukrainehoax.com

Joined August 2009

By using Twitter's
analytics, persona
ng for

Show this thread

1 4 19

wombat @the_wombat_08 · 20m

209,000 “followers”. Yet lost of his tweets barely get 100 likes

Weird

1

Michael R. Caputo

@MichaelRCaputo

Follow

Replying to @the_wombat_08

That’s a sure sign of purchased followers. Only a douchebag does that.

11:08 AM - 3 Mar 2020

1

wombat @the_wombat_08 · 9m

Replying to @MichaelRCaputo

A few here and there blow up to 10,000 likes. But shit that’s still 5% of his “followers”

© 2020 Twitter About Help Center Terms Privacy policy Imprint Cookies Ads info

Home Moments Search Twitter Have an account? Log in

Mike Cernovich ✓
@Cernovich

Follow

3 years too late but otherwise GREAT

> **Jim Sciutto** ✓ @jimsciutto
> —->>> Candidates applying to join Trump admin will now have to explain what part of his campaign message "most appealed" to them & why. This is one of several new litmus tests added to a questionnaire candidates for political apptmts across federal govt must now complete

11:09 AM - 3 Mar 2020

© 2020 Twitter About Help Center Terms Privacy policy Cookies Ads info

Mike Cernovich
@Cernovich

Go to Cernovich.com

Orange County, California
Cernovich.com
Joined August 2011

Ads info

By using Twitter's services you agree to our Cookies Use. We and our partners operate globally and use cookies, including for analytics, personalisation, and ads.

Home Ab... ...count? Log in

Josh Holmes
@HolmesJosh

Follow

Super Tuesday, baby! Yeah!

9:01 AM - 3 Mar 2020

6 Retweets **28** Likes Nied

2 6 28

Casey Johnson @CaseyJohnson_85 · 7m
Replying to @HolmesJosh
Mean....

Tony Schroeder @schroedertony · 3m

Josh Holm
@HolmesJosh

President & Found
@Cavalry, LLC. F
campaign manag
Mitch McConnell.
commentator

Washington, D
cavalryllc.com
Joined Novem

Home Moments Search Twitter Have an account? Log in

Andrew Bates @AndrewBatesNC

Follow

Yes, customer service? I just received a package that I very much did not order. How can I return it, free of charge?

> **James Comey** @Comey
> Voted in first Dem primary to support party dedicated to restoring values in WH. I agree with @amyklobuchar: We need candidate who cares about all Americans and will restore decency, dignity to the office. There is a reason Trump fears @joebiden and roots for Bernie. #Biden2020

10:14 AM - 3 Mar 2020

450 Retweets **2,480** Likes

259 450 2.5K

Noah Shachtman @NoahShachtman · 28m
Replying to @AndrewBatesNC
Whatever you've been drinking the last 48 hours, give me a double!

3 1 46

Andrew Bates @AndrewBatesNC · 14m
It's called #Joementum!

2 1 37

By using Twitter's
analytics, persona

Home Ab

ng for

Account? Log in

InMyHumbl
@IMHO1969

Joined June 2

Michael R. Caputo @MichaelRCaputo
Eunuchs can tweet. 👇 twitter.com/MarkSZaidEsq/s...

3 3 32

InMyHumbleOpinion
@IMHO1969

Follow

Replying to @MarkSZaidEsq

You should get your man card revoked.

cc: @MichaelRCaputo

11:16 AM - 3 Mar 2020

2 Retweets 4 Likes

Home Moments Search Twitter Have an account? Log in

Michael R. Caputo 🇺🇸🇺🇦 ✓
@MichaelRCaputo

Follow

When Twitter sends leftist bots at you, they're not sending their best. 😕

> **Corpus Delecto** @StephenRowe0
> Replying to @MichaelRCaputo @MarkSZaidEsq and 5 others
> He has nearly 3 times as many followers as you do, he doesn't need your help gaining popularity.😂

11:19 AM - 3 Mar 2020

6 Retweets **21** Likes

3 6 21

Grace @graca5683 · 11m
Replying to @MichaelRCaputo
😂 😂 😂

ferg @ferg17808713 · 10m
Replying to @MichaelRCaputo
lawyers lawyers lawyers

By using Twitter's services you agree to our Cookies Use. We and our partners operate globally and use cookies, including for analytics, personalisation, and ads.

Michael R. Caputo
@MichaelRCaputo

Follow

*doesn't know the actual meaning of the word “manhood”
twitter.com/MarkSZaidEsq/s …

11:20 AM - 3 Mar 2020

2 Retweets **10** Likes

2 2 10

what part of his campaign message "most appealed" to them & why. This is one of several new litmus tests added to a questionnaire candidates for political apptmts across federal govt must now complete

8 35 120

Doug Brown
@KappertIsle

Follow

Replying to @Cernovich @MichaelRCaputo

Please @jimsciutto forward my article and Linkedin resume to your sources in Trump Administration and I will personally enjoy firing everyone of them for the @POTUS

11:25 AM - 3 Mar 2020

By using Twitter's
analytics, persona
ng for

ZUG#Keise
@ZKeisertown

Air Force Veteran
NRA Supporter (2
Musician. weightl
PROUD AMERICA

Buffalo, NY
Joined Septe

14K 8.5K 35K

ZUG#Keisertown
@ZKeisertown

Follow

Replying to @JohnBrennan

50 years ago !! WTF...🤣😂🤣😂

11:24 AM - 3 Mar 2020

1 Retweet

1 1

ZUG#Keisertown @ZKeisertown · 57m
Replying to @ZKeisertown @JohnBrennan
Cuz.....Friday nite ?? Misters !!

© 2020 Twitter About Help Center Terms Privacy policy Imprint Cookies Ads info

By using Twitter's services you agree to our Cookies Use. We and our partners operate globally and use cookies, including for analytics, personalisation, and ads.

Kurt Schlichter
@KurtSchlichter

Follow

You Bernie Bros are getting punked by the Democrat establishment.

I am actually embarrassed for you.

You're being totally enbitchened.

And the thing is, you're just sitting there taking it, and in November you'll vote as instructed by the people who turned you out.

#caring

11:13 AM - 3 Mar 2020

88 Retweets **257** Likes

35 88 257

Laszlo Toth @LaszloT55122469 · 12m

Replying to @KurtSchlichter

I just heard Biden is dropping out..... and has endorsed Biden.

By using Twitter's
analytics, persona
g for

Michael R. Caputo
@MichaelRCaputo

Follow

Hi, folks - it's a new episode of my Still Standing #Podcast, available now wherever you enjoy podcasts: "Bernie Biden Bloomberg (Ep.60)."

LISTEN TO THIS WEEK'S SHOW HERE:
linktr.ee/michaelcaputo

Topics: #CPAC2020 & a New Democratic Race #supertuesday2020

12:09 PM - 3 Mar 2020

Home
Log in
Michael R.
@MichaelRCaput
Author "The Ukrai
@BombardierBoo
@GratefulDead Ha
#BillsMafia PODC
stillstandingpodca
NY & FL
theukrainehoa
Joined August

By using Twitter's
analytics, persona
ng for
Home Ab
Log in

"manhood" twitter.com/MarkSZaidEsq/s...

15 4 33

Parker Alan Mitchell
@GringoThatDlvrz

Follow

Replying to @MarkSZaidEsq @Disney and 2 others

Any comment on obtaining security clearances for pedophiles? You boosted about it on Twitter in the past?

12:17 PM - 3 Mar 2020

1 Retweet **5** Likes

1 1 5

Mark S. Zaid @MarkSZaidEsq · 18m

Replying to @GringoThatDlvrz @MichaelRCaputo

Actually, USGOVT issues & decides security clearances. All I do is argue mitigating facts exist. I've also secured clearances for former convicts, drug users, alcoholics, perceived liars, Russians, Iranians, Chinese & list goes on. All pursuant to ODNI Adjudicative Guidelines.

1

1 more reply

Parker Alar
@GringoThatDlvrz
#GG33Member
consultant, trader
Las Vegas, NV
RegoConsulti
Joined Septer

By using Twitter's
analytics, persona

Home Ab

THE

Michael R.

@MichaelRCaput

Author "The Ukrai
@BombardierBoo
@GratefulDead H
#BillsMafia PODC
stillstandingpodca

NY & FL

theukrainehoa

Joined Augus

1 1

Mark S. Zaid @MarkSZaidEsq · 17m

So @MichaelRCaputo doesn't feel @PatrickMahomes is a real man bc he likes #Disney. Wonder if Michael would say that to Patrick's face like he threatened with me?

1 1

Michael R. Caputo 🇺🇸🇺🇦

@MichaelRCaputo

Follow

Replying to @MarkSZaidEsq @velvetart and 3 others

Princess, the day you can hold a candle to a football player is never coming. 😂

12:22 PM - 3 Mar 2020

1 Like

1 1

ferg @ferg17808713 · 48s

Replying to @MichaelRCaputo @MarkSZaidEsq and 4 others

legal$

© 2020 Twitter About Help Center Terms Privacy policy Imprint Cookies Ads info

ng for

Log in

By using Twitter's
analytics, persona

Home Ab

THE

Michael R.

@MichaelRCaput

Author "The Ukrai
@BombardierBoo
@GratefulDead H
#BillsMafia PODC
stillstandingpodca

NY & FL

theukrainehoa

Joined August

Mark S. Zaid @MarkSZaidEsq · 33m

Hmmm, Michael, what pray tell do you mean by this tweet? What are you alleging about me? Do tell.

3 4

Michael R. Caputo 🇺🇸🇺🇦

@MichaelRCaputo

Follow

Replying to @MarkSZaidEsq

I'm alleging you're a very weird leftist person with zero testosterone.

Was I unclear?

12:23 PM - 3 Mar 2020

2 Likes

2 2

Grace @graca5683 · 7m

Replying to @MichaelRCaputo @MarkSZaidEsq

KA-BOOM! 💣 💥 💣 💥

Show more replies

ng for

count? Log in

By using Twitter's services you agree to our Cookies Use. We and our partners operate globally and use cookies, including for analytics, personalisation, and ads.

Home Ab... ...count? Log in

Michael R. Caputo @MichaelRCaputo · 1h
Eunuchs can tweet. 👇

Mark S. Zaid @MarkSZaidEsq
This guy is a sad, angry petty troll.

At least clowns are generally happy. 😏 twitter.com/MichaelRCaputo...

8 2 20

Luis Diaz @MrPach1 · 26m
you're living proof...

1

Michael R. Caputo
@MichaelRCaputo

Follow

Replying to @MrPach1

8

12:24 PM - 3 Mar 2020

Michael R.
@MichaelRCaput...

Author "The Ukrai...
@BombardierBoo...
@GratefulDead H...
#BillsMafia PODC...
stillstandingpodcast.com

NY & FL

theukrainehoax.com

Joined August 2009

© 2020 Twitter About Help Center Terms Privacy policy Imprint Cookies Ads info

By using Twitter's services you agree to our Cookies Use. We and our partners operate globally and use cookies, including for analytics, personalisation, and ads.

Michael R.

@MichaelRCaputo

Author "The Ukrai
@BombardierBoo
@GratefulDead H
#BillsMafia PODC
stillstandingpodca

NY & FL

theukrainehoa

Joined August

Michael R. Caputo 🇺🇸🇺🇦 ✓
@MichaelRCaputo

Follow

This lil fella is begging his bought followers to help him get his man card back. 😂

> **Mark S. Zaid** ✓ @MarkSZaidEsq
> I bet #WaltDisney & @Disney wld be shocked to learn that, according to @MichaelRCaputo, men can't enjoy @DisneyParks.
>
> Any other men #Disney fans? twitter.com/MichaelRCaputo…

12:25 PM - 3 Mar 2020

2 Likes

1 2

E.O. 12333 @FupaLewter · 58s
Replying to @MichaelRCaputo
That guy is a weirdo, man.

1

© 2020 Twitter About Help Center Terms Privacy policy Imprint Cookies Ads info

By using Twitter's
analytics, persona
ng for

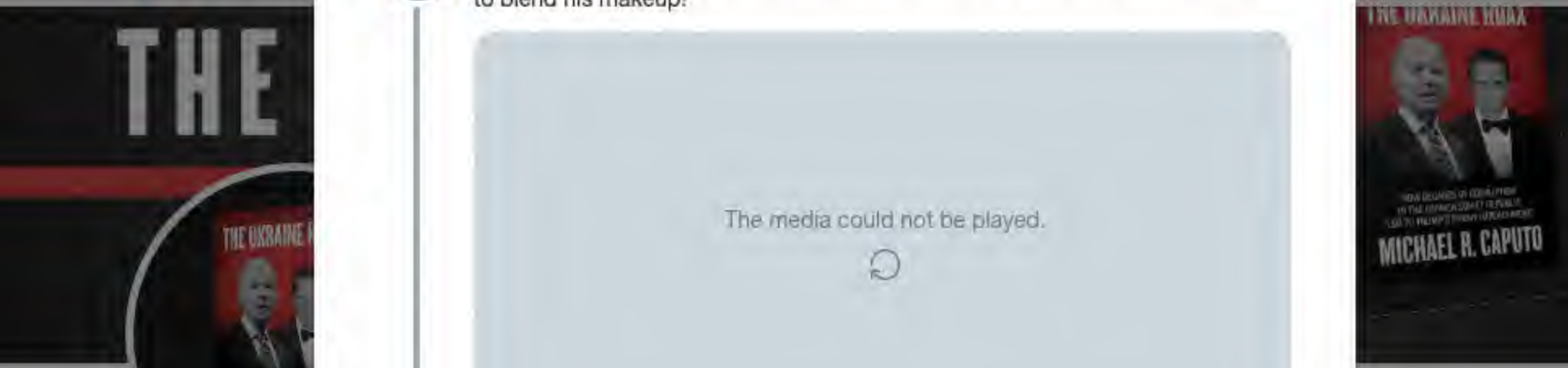

3 4

Ty @beardownblitz · 33m

He was the manliest of men. The most potent man of all time. Didn't even care to blend his makeup!

The media could not be played.

1 1

Michael R. Caputo

@MichaelRCaputo

Follow

Replying to @beardownblitz

64

12:37 PM - 3 Mar 2020

© 2020 Twitter About Help Center Terms Privacy policy Imprint Cookies Ads info

Michael R.
@MichaelRCaputo
Author "The Ukrai
@BombardierBoo
@GratefulDead Ha
#BillsMafia PODC
stillstandingpodca
NY & FL
theukrainehoa
Joined Augus

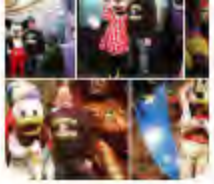

*doesn't know the actual meaning of the word "manhood" twitter.com/MarkSZaidEsq/s...

20 4 36

Michael R. Caputo
@MichaelRCaputo

Follow

Replying to @MarkSZaidEsq @Disney @DisneyParks

How does a fella with 100K followers call for a drag and just get a dozen people chiming in?

We all know how: he bought his followers. 🤣

12:41 PM - 3 Mar 2020

1

Show additional replies, including those that may contain offensive content Show

© 2020 Twitter About Help Center Terms Privacy policy Cookies Ads info

By using Twitter's
analytics, persona
ng for

20 4 37

Brian Dunster @BrianDunsterPDX · 9m

I could take it or leave it personally. Also not sure why he put "manhood" in quotes. Maybe there's a secret definition out there that addresses Disney? Or maybe @MichaelRCaputo feels his "manhood" threatened by men that appreciate Disney? It's all very confusing...

1

Michael R. Caputo 🇺🇸🇺🇦

@MichaelRCaputo

Follow

Replying to @BrianDunsterPDX

28

12:46 PM - 3 Mar 2020

1 Like

1 1

Brian Dunster @BrianDunsterPDX · 7m

Replying to @MichaelRCaputo

Thank you for the clarification 😂

© 2020 Twitter About Help Center Terms Privacy policy Imprint Cookies Ads info

By using Twitter's
analytics, persona
ng for

Home Ab
Log in

Mark S. Zaid @MarkSZaidEsq

I bet #WaltDisney & @Disney wld be shocked to learn that, according to @MichaelRCaputo, men can't enjoy @DisneyParks.

Any other men #Disney fans? twitter.com/MichaelRCaputo…

15 3 33

No one @DMBarstow · 3h

Are you sexually attracted to him? You seem way too obsessed. Why not just ask him out?

1

Michael R. Caputo 🇺🇸🇺🇦

@MichaelRCaputo

Follow

Replying to @DMBarstow

14

4:34 PM - 3 Mar 2020

1

Show more replies

Michael R.
@MichaelRCaput
Author "The Ukrai
@BombardierBoo
@GratefulDead H
#BillsMafia PODC
stillstandingpodca
NY & FL
theukrainehoa
Joined Augus

© 2020 Twitter About Help Center Terms Privacy policy Cookies Ads info

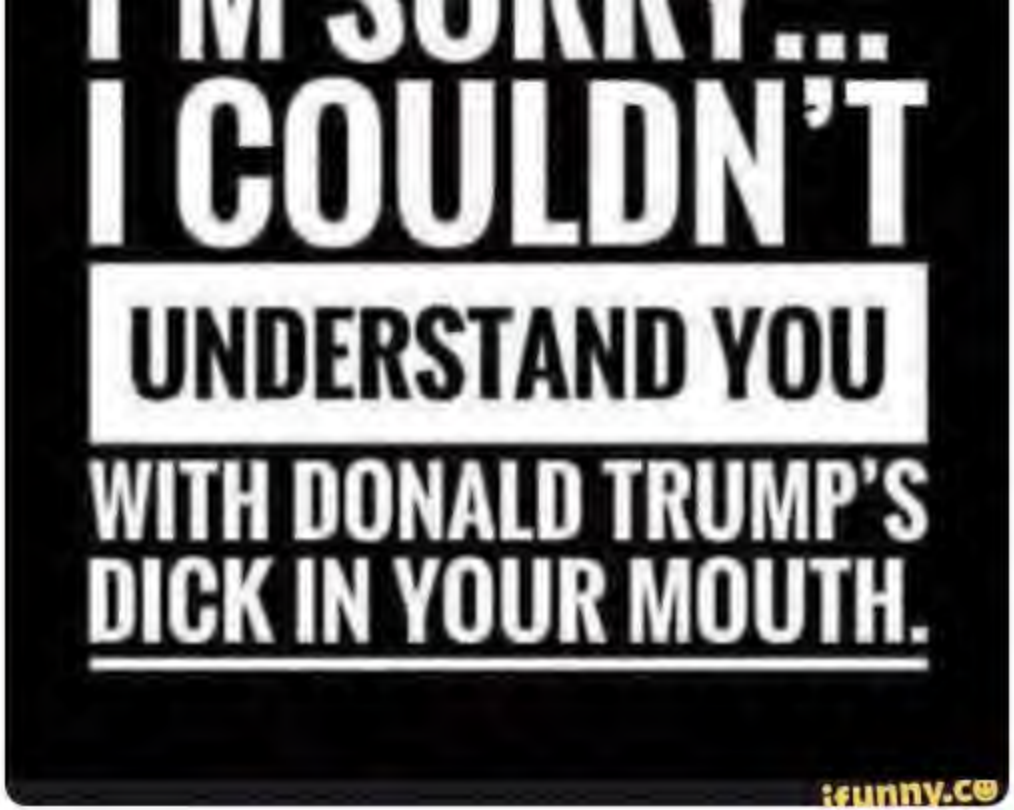

1

Michael R. Caputo
@MichaelRCaputo

Follow

Replying to @Chester_McFuku

77

4:35 PM - 3 Mar 2020

© 2020 Twitter About Help Center Terms Privacy policy Cookies Ads info

By using Twitter's services you agree to our Cookies Use. We and our partners operate globally and use cookies, including for analytics, personalisation, and ads.

Michael R. Caputo @MichaelRCaputo · 5h

This lil fella is begging his bought followers to help him get his man card back. 😂

> **Mark S. Zaid** @MarkSZaidEsq
> I bet #WaltDisney & @Disney wld be shocked to learn that, according to @MichaelRCaputo, men can't enjoy @DisneyParks.
>
> Any other men #Disney fans? twitter.com/MichaelRCaputo…

15 3 33

Tom Ace @Gustakook · 3h

What kind of clown says "man card" unironically?

You sound like a cuck.

1

Michael R. Caputo
@MichaelRCaputo

Follow

Replying to @Gustakook

30

4:37 PM - 3 Mar 2020

© 2020 Twitter About Help Center Terms Privacy policy Cookies Ads info

By using Twitter's services you agree to our Cookies Use. We and our partners operate globally and use cookies, including for analytics, personalisation, and ads.

Home Ab... ...count? Log in

Bob Koster @ka2wye · 50m
Can you counter sue them ?.

Michael R. Caputo @MichaelRCaputo
Good morning everyone but Larry Klayman and Jerry Corsi, who are suing Roger Stone and me for $25 million.

1

Michael R. Caputo
@MichaelRCaputo

Follow

Replying to @ka2wye

I could I guess but I am over all this.

7:20 PM - 3 Mar 2020

© 2020 Twitter About Help Center Terms Privacy policy Cookies Ads info

Michael R.
@MichaelRCaput...

Author "The Ukra...
@BombardierBoo...
@GratefulDead Head #MAGA Certified
#BillsMafia PODCAST:
stillstandingpodcast.com

NY & FL

theukrainehoax.com

Joined August 2009

By using Twitter's services you agree to our Cookies Use. We and our partners operate globally and use cookies, including for analytics, personalisation, and ads.

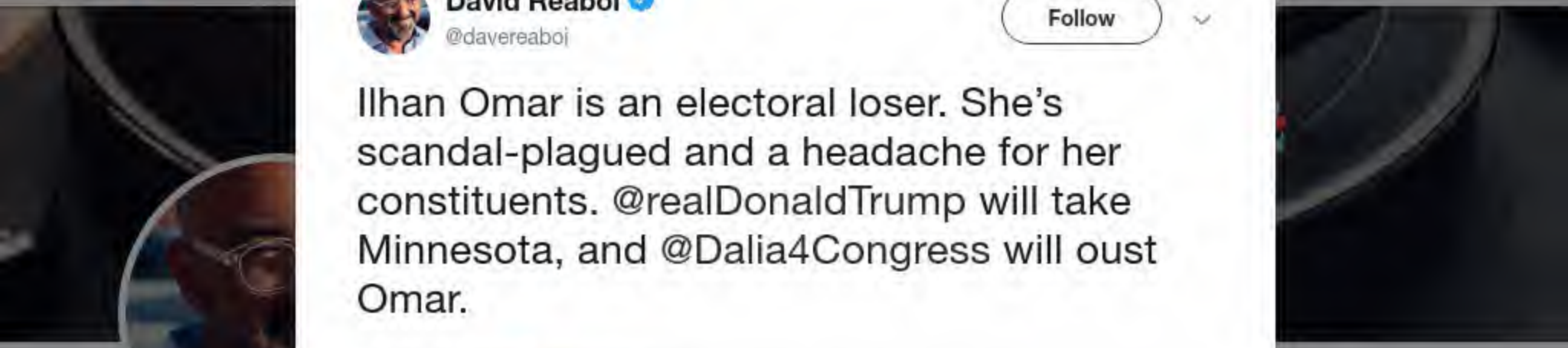

David Reaboi ✓
@davereaboi

Follow

Ilhan Omar is an electoral loser. She's scandal-plagued and a headache for her constituents. @realDonaldTrump will take Minnesota, and @Dalia4Congress will oust Omar.

> **Katie Pavlich** ✓ @KatiePavlich
> Damn, Ilham Omar couldn't lock it down for Bernie in Minnesota.

6:58 PM - 3 Mar 2020

37 Retweets **105** Likes

7 37 105

Stratosfear @Stratosfear4 · 8m
Replying to @davereaboi @realDonaldTrump @Dalia4Congress
I hope so.

1

Melissa🇺🇸★★★ @Melissa82225794 · 6m
Replying to @davereaboi @realDonaldTrump @Dalia4Congress
I hope so.

By using Twitter's services you agree to our Cookies Use. We and our partners operate globally and use cookies, including for analytics, personalisation, and ads.

Home Ab

count? Log in

Michael R. Caputo 🇺🇸🇺🇦
@MichaelRCaputo

Follow

New Yorkers know 1) Bloomberg does not know how to lose and 2) He is only enthusiastic about spending money on himself.

He made the promise to spend at the same time he apologized for Stop and Frisk. Neither was sincere. Don't count on his cash.

Maggie Haberman @maggieNYT
It's potentially a huge sum of money and it has Trump concerned. But it's also not the same as spending it for himself because of campaign finance laws. twitter.com/davisusan/stat...

7:41 PM - 3 Mar 2020

4

Yaz @john_yazek · 52s
Replying to @MichaelRCaputo
You sound terrified of Biden backed with Bloomberg's cash.

1

Michael R.
@MichaelRCaput
Author "The Ukrai
@BombardierBoo
@GratefulDead H
#BillsMafia PODC
stillstandingpodca
NY & FL
theukrainehoa
Joined August

Home Moments Search Twitter Have an account? Log in

Comfortably Smug
@ComfortablySmug

Follow

It is pretty crazy that the Russian hackers spent like $100,000 to steal the election from Hillary but Bloomberg spent 500 million and couldn't even win the primary

Almost as if the Russia thing was a bunch of bullshit

6:45 PM - 3 Mar 2020

2,214 Retweets **6,632** Likes

102 2.2K 6.6K

Steven Law @LawAmericanX · 47m
Replying to @ComfortablySmug
Wins the Internet tonight

1 8

Comfortably Smug @ComfortablySmug · 45m
High praise!

7

Mo Syed @mosyednyc · 2h

By using Twitter's services you agree to our Cookies Use. We and our partners operate globally and use cookies, including for analytics, personalisation, and ads.

Sanity vs In...

@dan_niles

Tired of watching politicians run things down for their own benefit. Taxes + G...

Joined July 2011

Mark Poloncarz @markpoloncarz · 41m

A few takes from many of tonight's #SuperTuesday results: all the money in the world can't buy a nomination, perceived momentum is huge, and people want to vote for a candidate they like and dems like Joe Biden.

2 1 18

Sanity vs Insanity

@dan_niles

Follow

Replying to @markpoloncarz

How do you say, "Can't even carry your own state," in Apache?

7:04 PM - 3 Mar 2020

1 Like

1

© 2020 Twitter About Help Center Terms Privacy policy Cookies Ads info

By using Twitter's services you agree to our Cookies Use. We and our partners operate globally and use cookies, including for analytics, personalisation, and ads.

Michael R. Caputo 🇺🇸🇺🇦 ✓
@MichaelRCaputo

Follow

That was Symone? Dayum. #Respect

> **Chris Hansen** ✓ @tankcat
> Boss move by Symone Sanders tbh twitter.com/billymhonor/st…

7:51 PM - 3 Mar 2020

2 Retweets **9** Likes

2 9

© 2020 Twitter About Help Center Terms Privacy policy Cookies Ads info

Michael R. ✓
@MichaelRCaputo

Author "The Ukraine Hoax," 2-22-20 with @BombardierBooks, @25thID Veteran, @GratefulDead Head #MAGA Certified #BillsMafia PODCAST: stillstandingpodcast.com

NY & FL
theukrainehoax.com
Joined August 2009

By using Twitter's services you agree to our Cookies Use. We and our partners operate globally and use cookies, including for analytics, personalisation, and ads.

Home Ab

count? Log in

Michael R. Caputo
@MichaelRCaputo

Follow

It's wonderful to see @MikeBloomberg pay $700M to learn how to lose.

His advisors sure took him for a ride.

7:54 PM - 3 Mar 2020

8 Retweets **31** Likes

5 8 31

Bill David @proust1974 · 47m
Replying to @MichaelRCaputo @MikeBloomberg
He's going to pull out all the stops to beat Trump, and is a genuine threat.

YupItsMe @Thomasdiscerns · 31m
Replying to @MichaelRCaputo @MikeBloomberg
Howie Wolfson is looking wiser.

Show more replies

Michael R.
@MichaelRCaput
Author "The Ukrai
@BombardierBoo
@GratefulDead H
#BillsMafia PODC
stillstandingpodca
NY & FL
theukrainehoa
Joined August

By using Twitter's services you agree to our Cookies Use. We and our partners operate globally and use cookies, including for analytics, personalisation, and ads.

Michael R.

@MichaelRCaput

Author "The Ukrai...
@BombardierBoo...
@GratefulDead He...
#BillsMafia PODC...
stillstandingpodca...

NY & FL

theukrainehoa...

Joined August...

Michael R. Caputo 🇺🇸🇺🇦 ✓
@MichaelRCaputo

Follow

How.

> **Zeke Miller** ✓ @ZekeJMiller
> WASHINGTON (AP) — Joe Biden wins Democratic presidential primary in Massachusetts, upsetting Elizabeth Warren in her home state.

7:57 PM - 3 Mar 2020

1 Retweet **7** Likes

5 1 7

RON COULTER @RONCOULTER · 45m
Replying to @MichaelRCaputo
I have reservations about your comment....

1

Hugh Honey @HughHoney21 · 44m
Replying to @MichaelRCaputo
Perfection

Mr. F @RUMINT79 · 42m
Replying to @MichaelRCaputo
Votes.

By using Twitter's services you agree to our Cookies Use. We and our partners operate globally and use cookies, including for analytics, personalisation, and ads.

Home Ab

count? Log in

Michael R. Caputo
@MichaelRCaputo

Follow

I've got a lot of criticism for the Democrat Party but it's refreshing to know the primary voters aren't for sale.

Plenty of Dem leaders can be bought, but not the voters.

#ByeBloomberg

8:01 PM - 3 Mar 2020

5 Retweets **17** Likes

1 5 17

Phillygirl74 @Phillygirl741 · 27m
Replying to @MichaelRCaputo
But he'll give Biden prob some $

Michael R.
@MichaelRCaput
Author "The Ukrai
@BombardierBoo
@GratefulDead H
#BillsMafia PODC
stillstandingpodca
NY & FL
theukrainehoa
Joined August

By using Twitter's services you agree to our Cookies Use. We and our partners operate globally and use cookies, including for analytics, personalisation, and ads.

Home Ab

count? Log in

Michael R. Caputo
@MichaelRCaputo

Follow

NARRATOR: The night didn't get better for the billionaire.

Brittany L. Shepherd @blrshepherd
Crowd at Bloomberg HQ goes WILD when Bloomberg is projected to win American Samoa, bringing his projected total to four delegates. The night is, obviously, still very young. #SuperToday

8:04 PM - 3 Mar 2020

3 Retweets **7** Likes

2 3 7

Ralph Kramden @tout_le_monde1 · 7m
Replying to @MichaelRCaputo
You laugh but he has a good shot at winning Guam

1

Show more replies

Michael R.
@MichaelRCaput

Author "The Ukrai
@BombardierBoo
@GratefulDead H
#BillsMafia PODC
stillstandingpodca

NY & FL
theukrainehoa
Joined August

By using Twitter's services you agree to our Cookies Use. We and our partners operate globally and use cookies, including for analytics, personalisation, and ads.

Michael R. Caputo 🇺🇸🇺🇦 ✓
@MichaelRCaputo

Follow

Somebody figured out Word Thesaurus
😂🤣😂🤣😂🤣😂🤣😂🤣

> **Soledad O'Brien** ✓ @soledadobrien
> I am troubled... and concerned twitter.com/adamparkhomenk...

8:27 PM - 3 Mar 2020

3 Likes

1 3

Show more replies

© 2020 Twitter About Help Center Terms Privacy policy Imprint Cookies Ads info

Michael R.
@MichaelRCaput
Author "The Ukrai
@BombardierBoo
@GratefulDead H
#BillsMafia PODCA
stillstandingpodc
NY & FL
theukrainehoax.com
Joined August 2009

Home Moments Search Twitter Have an account? Log in

Michael R.

@MichaelRCaput

Author "The Ukrai
@BombardierBoo
@GratefulDead H
#BillsMafia PODC
stillstandingpodca

NY & FL

theukrainehoa

Joined August

Michael R. Caputo 🇺🇸🇺🇦 ✓
@MichaelRCaputo

Follow

Use a fire hose. If all else fails, a flamethrower.

> **fair&accountable** 💪 @BeAccountable4u
> It's going to be time to clean house and all these agencies
>
> Deep State Agencies Issue Joint Statement Ahead of Super Tuesday Vote Warning Public to be Aware 'Foreign Actors Are Trying to Shape Voter Perceptions' …

8:29 PM - 3 Mar 2020

2 Retweets **3** Likes

1 2 3

Little Mueller @Little1Mueller · 42s
Replying to @MichaelRCaputo
Let's get Petrogas on this to burn some Russian Laundry

© 2020 Twitter About Help Center Terms Privacy policy Cookies Ads info

By using Twitter's
analytics, persona
ng for

Michael R.

@MichaelRCaput

Author "The Ukrai
@BombardierBoo
@GratefulDead H
#BillsMafia PODC
stillstandingpodca

NY & FL

theukrainehoa

Joined Augus

Michael R. Caputo @MichaelRCaputo · 17h

Good morning everyone but Larry Klayman and Jerry Corsi, who are suing Roger Stone and me for $25 million.

28 23 105

marinehero @JaneGalt2 · 16h

You must've done something pretty bad as both @jerome_corsi and @LarryEKlayman are patriots and God fearing gentleman.

4

Michael R. Caputo

@MichaelRCaputo

Follow

Replying to @JaneGalt2 @jerome_corsi

8:30 PM - 3 Mar 2020

© 2020 Twitter About Help Center Terms Privacy policy Cookies Ads info

consultants took him for a ride. $700 million washed down the drain, and he got nothing for it but the nickname Mini Mike, and the complete destruction of his reputation. Way to go Mike!

114 123 804

JerryInFTL (Boomer Rube) ~ Text ...
@JPelusio

Follow

Replying to @BetteMidler

Picked the wrong horse again Midler.

I wish I was your bookie.

#MiniMike is done.

#losers

8:49 PM - 3 Mar 2020

4 Retweets **12** Likes

1 4 12

Show more replies

© 2020 Twitter About Help Center Terms Privacy policy Cookies Ads info

主页 顺问 搜索 Twitter 已有账号? 登录

Donald J. T
@realDonaldTrum
45th President of America
Washington, D
Instagram.com
加入于 2009年

Donald J. Trump
@realDonaldTrump

关注

This is what happens to someone who loyally gets appointed Attorney General of the United States & then doesn't have the wisdom or courage to stare down & end the phony Russia Witch Hunt. Recuses himself on FIRST DAY in office, and the Mueller Scam begins!

> **POLITICO** @politico
> Trump's former attorney general Jeff Sessions finished well short of a majority in his Alabama Senate primary.
>
> He now faces a runoff against former Auburn football coach Tommy Tuberville …

上午4:31 - 2020年3月4日

1,778 转推 **6,178** 喜欢

1.5千 1.8千 6.2千

Jeff Tiedrich @itsJeffTiedrich · 12分钟
回复 @realDonaldTrump
#BREAKING Compromised Russian Asset Still Furious With Other Compromised Russian Asset Who Recused Himself

By using Twitter's services you agree to our Cookies Use. We and our partners operate globally and use cookies, including for analytics, persona

Jack Posobiec @JackPosobiec · 28m

Where's Hunter?

77 183 731

Michael R. Caputo

@MichaelRCaputo

Follow

Replying to @JackPosobiec

In here.

5:14 AM - 4 Mar 2020

1 Retweet **9** Likes

1 9

Michael R.

@MichaelRCaput

Author "The Ukrai
@BombardierBoo
@GratefulDead H
#BillsMafia PODC
stillstandingpodca

NY & FL

theukrainehoa

Joined August

By using Twitter's services you agree to our Cookies Use. We and our partners operate globally and use cookies, including for analytics, personalisation, and ads.

Trip Gabrie...
@tripgabriel

Codeword level a... for The New York... correspondent. 2... beats, former Styles editor.

New York, NY

Joined May 2009

Trip Gabriel
@tripgabriel

Follow

Evergreen

Mike Bloomberg @MikeBloomberg
Thanks for your support, American Samoa!

Together, we'll defeat Donald Trump and rebuild America.

0:07

5:37 AM - 4 Mar 2020

5 Retweets **7** Likes

5 7

© 2020 Twitter About Help Center Terms Privacy policy Imprint Cookies Ads info

By using Twitter's services you agree to our Cookies Use. We and our partners operate globally and use cookies, including for analytics, personalisation, and ads.

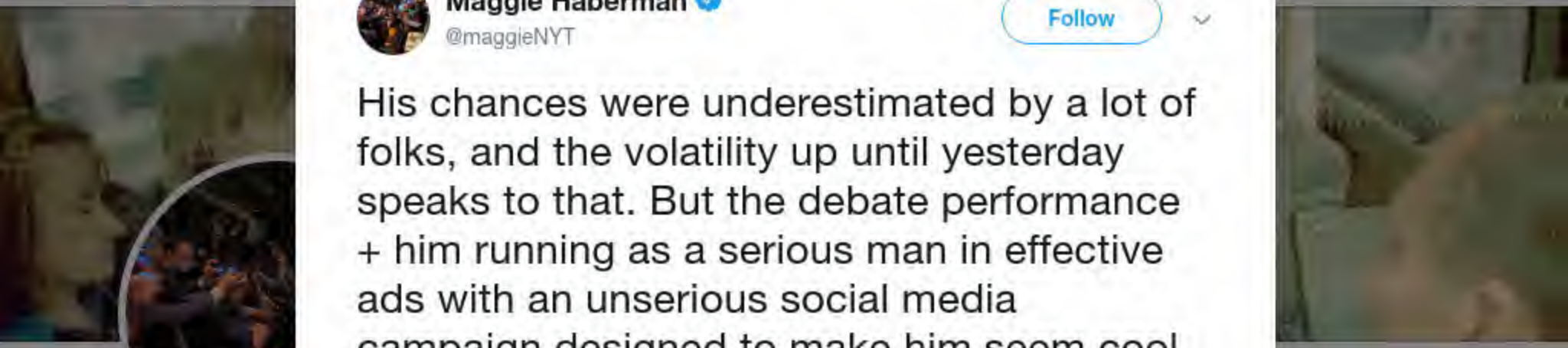

Maggie Haberman ✓
@maggieNYT

Follow

His chances were underestimated by a lot of folks, and the volatility up until yesterday speaks to that. But the debate performance + him running as a serious man in effective ads with an unserious social media campaign designed to make him seem cool undermined it.

> **Rosie Gray** ✓ @RosieGray
> The dynamic that Bloomberg benefited from for a while, but which ended up sinking him, is the # of Dem voters who just want to beat Trump and aren't that picky about who's at the top of the ticket. When he looked strong, he caught their eye; post-debates and SC, they ditched him.

6:15 AM - 4 Mar 2020

5 Retweets **32** Likes

11 5 32

Kit Chen @KitChenNewsJunk · 2m
Replying to @maggieNYT
What?

By using Twitter's
analytics, persona
ng for

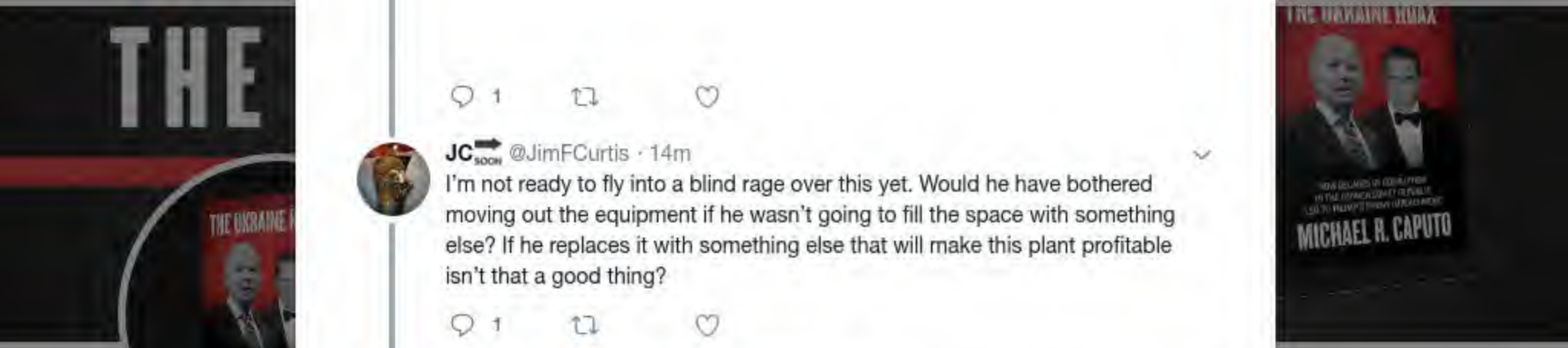

Home Ab
count? Log in

1

JC @JimFCurtis · 14m

I'm not ready to fly into a blind rage over this yet. Would he have bothered moving out the equipment if he wasn't going to fill the space with something else? If he replaces it with something else that will make this plant profitable isn't that a good thing?

1

Steve Brown @WGRZ_SteveBrown · 11m

Minus the fact the state has $50,000,000 worth of solar manufacturing equipment on its hands... and no clear plan what to do with it? Sure.

2 1

Michael R. Caputo

@MichaelRCaputo

Follow

Replying to @WGRZ_SteveBrown @JimFCurtis @bobconfer

Pesky details.

6:23 AM - 4 Mar 2020

Michael R.
@MichaelRCaputo
Author "The Ukrai
@BombardierBoo
@GratefulDead Ha
#BillsMafia PODC
stillstandingpodca
NY & FL
theukrainehoa
Joined Augus

© 2020 Twitter About Help Center Terms Privacy policy Cookies Ads info

By using Twitter's services you agree to our Cookies Use. We and our partners operate globally and use cookies, including for analytics, personalisation, and ads.

Home Ab... ...count? Log in

Michael R. Caputo 🇺🇸🇺🇦
@MichaelRCaputo

Follow

Milwaukee's gonna be lit!

Charlie Sykes @SykesCharlie
Seriously, WTF? How can a protester storm the stage like that? Where is the Secret Service protection? Don't make me tell you about about 1968.

mailchi.mp/thebulwark/tha...

6:33 AM - 4 Mar 2020

4 Retweets **13** Likes

6 4 13

This Tweet is unavailable.

Mae Wunder @MaeWunder · 7m
Replying to @MichaelRCaputo

Michael R.
@MichaelRCaput
Author "The Ukrai
@BombardierBoo
@GratefulDead H
#BillsMafia PODC
stillstandingpodca
NY & FL
theukrainehoa
Joined August

By using Twitter's services you agree to our Cookies Use. We and our partners operate globally and use cookies, including for analytics, personalisation, and ads.

Carter Page, Ph.D.
@carterwpage

Follow

"On 1/5/2017, following a briefing by IC leadership on Russian hacking during the 2016 Presidential election, @POTUS44 had a brief follow-on conversation with @Comey & @SallyQYates in the Oval Office. @JoeBiden and I were also present" - @AmbassadorRice

grassley.senate.gov/news/news-rele …

6:28 AM - 4 Mar 2020

30 Retweets **55** Likes

6 30 55

InMyHumbleOpinion @IMHO1969 · 4m

Replying to @carterwpage @POTUS44 and 4 others

And on 1/20/17 Rice emailed herself to say everything was done "by the book".

The question is which book.

My $$$ is on Rules for Radicals.

By using Twitter's services you agree to our Cookies Use. We and our partners operate globally and use cookies, including for analytics, personalisation, and ads.

Home Ab

count? Log in

Michael R.

@MichaelRCaput

Author "The Ukrai
@BombardierBoo
@GratefulDead H
#BillsMafia PODC
stillstandingpodca

NY & FL

theukrainehoa

Joined August

Michael R. Caputo
@MichaelRCaputo

Follow

This is what @MikeBloomberg's money looks like.

7:24 AM - 4 Mar 2020

1 Retweet **6** Likes

Idiot

1 1 6

Michael R. Caputo @MichaelRCaputo · 1m

7 7 28

Michael R. Caputo
@MichaelRCaputo

Follow

This is what @MikeBloomberg's campaign looked like.

7:24 AM - 4 Mar 2020

4 Retweets **4** Likes

4 4 4

Michael R. Caputo @MichaelRCaputo · 3h
This is what @MikeBloomberg's overpaid staff looks like.

3 3 2

Michael R. Caputo @MichaelRCaputo

Follow

This is what @MikeBloomberg's overpaid staff looks like.

7:25 AM - 4 Mar 2020

1 Retweet **9** Likes

3 1 9

Michael R. Caputo @MichaelRCaputo · 7m

This is what @mikebloombergs's Super Tuesday TV ad sales reps look like.

3 1 10

Michael R. Caputo 🇺🇸🇺🇦 ✓
@MichaelRCaputo

Follow

This is what @mikebloombergs's Super Tuesday TV ad sales reps look like.

7:27 AM - 4 Mar 2020

1 Retweet **12** Likes

1 1 12

Michael R. Caputo 🇺🇸🇺🇦 ✓ @MichaelRCaputo · 9m
This is what @MikeBloomberg looks like.

1 1 13

Michael R. Caputo 🇺🇸🇺🇦
@MichaelRCaputo

Follow

This is what @MikeBloomberg looks like.

7:28 AM - 4 Mar 2020

1 Retweet **7** Likes

4 1 7

Grizzly Joe 🇺🇸🇮🇱 **#CPAC2020** @GrizzlyJoeShow · 14m

Replying to @MichaelRCaputo @MikeBloomberg

'Actual size' 🤣

By using Twitter's services you agree to our Cookies Use. We and our partners operate globally and use cookies, including for analytics, personalisation, and ads.

Michael R.

@MichaelRCaput

Author "The Ukrai
@BombardierBoo
@GratefulDead H
#BillsMafia PODC
stillstandingpodca

NY & FL

theukrainehoa

Joined August

Michael R. Caputo 🇺🇸🇺🇦 ✓
@MichaelRCaputo

Follow

With Mike Bloomberg out, now the establishment Democrat insiders can focus 100% of their ratf*cking energy on Bernie Sanders.

They're going to steal the nomination from Bernie. Again.

7:35 AM - 4 Mar 2020

11 Retweets **35** Likes

14 11 35

BB @B_BNKS · 19m

Replying to @MichaelRCaputo

Democrat voters whittled their diverse field of candidates down to two straight, old, rich white guys.

According to their own logic & rhetoric, the only explanation must be racism.

#RiggedPrimary
#WednesdayWisdom

2

Mini Mike Bloomberg will now FIRE Tim O'Brien, and all of the fools and truly dumb people who got him into this MESS. This has been the worst, and most embarrassing, experience of his life...and now on to Sleepy Joe!

51 209 769

Michael R. Caputo
@MichaelRCaputo

Follow

Replying to @maggieNYT

The President's still got a point, though. This was the most high profile activity of Bloomberg's entire life and his campaign strategy collapsed completely, looking like an amateur effort.

It was his last campaign, and how he'll be remembered: a punchline.

8:17 AM - 4 Mar 2020

1 Retweet **4** Likes

7 1 4

infinitemess @infinitemess1 · 2m

Replying to @MichaelRCaputo @maggieNYT

The President is nearly always wrong so he's got that going for him.

1 1

libel and lost.

> **Donald J. Trump** @realDonaldTrump
> Mini Mike Bloomberg will now FIRE Tim O'Brien, and all of the fools and truly dumb people who got him into this MESS. This has been the worst, and most embarrassing, experience of his life...and now on to Sleepy Joe!

62 255 992

Michael R. Caputo @MichaelRCaputo · 33m

The President's still got a point, though. This was the most high profile activity of Bloomberg's entire life and his campaign strategy collapsed completely, looking like an amateur effort.

It was his last campaign, and how he'll be remembered: a punchline.

13 2 7

infinitemess @infinitemess1 · 26m

The President is nearly always wrong so he's got that going for him.

1 1

Michael R. Caputo
@MichaelRCaputo

Follow

Replying to @infinitemess1

98

8:24 AM - 4 Mar 2020

© 2020 Twitter About Help Center Terms Privacy policy Cookies Ads info

By using Twitter's
analytics, persona
ng for

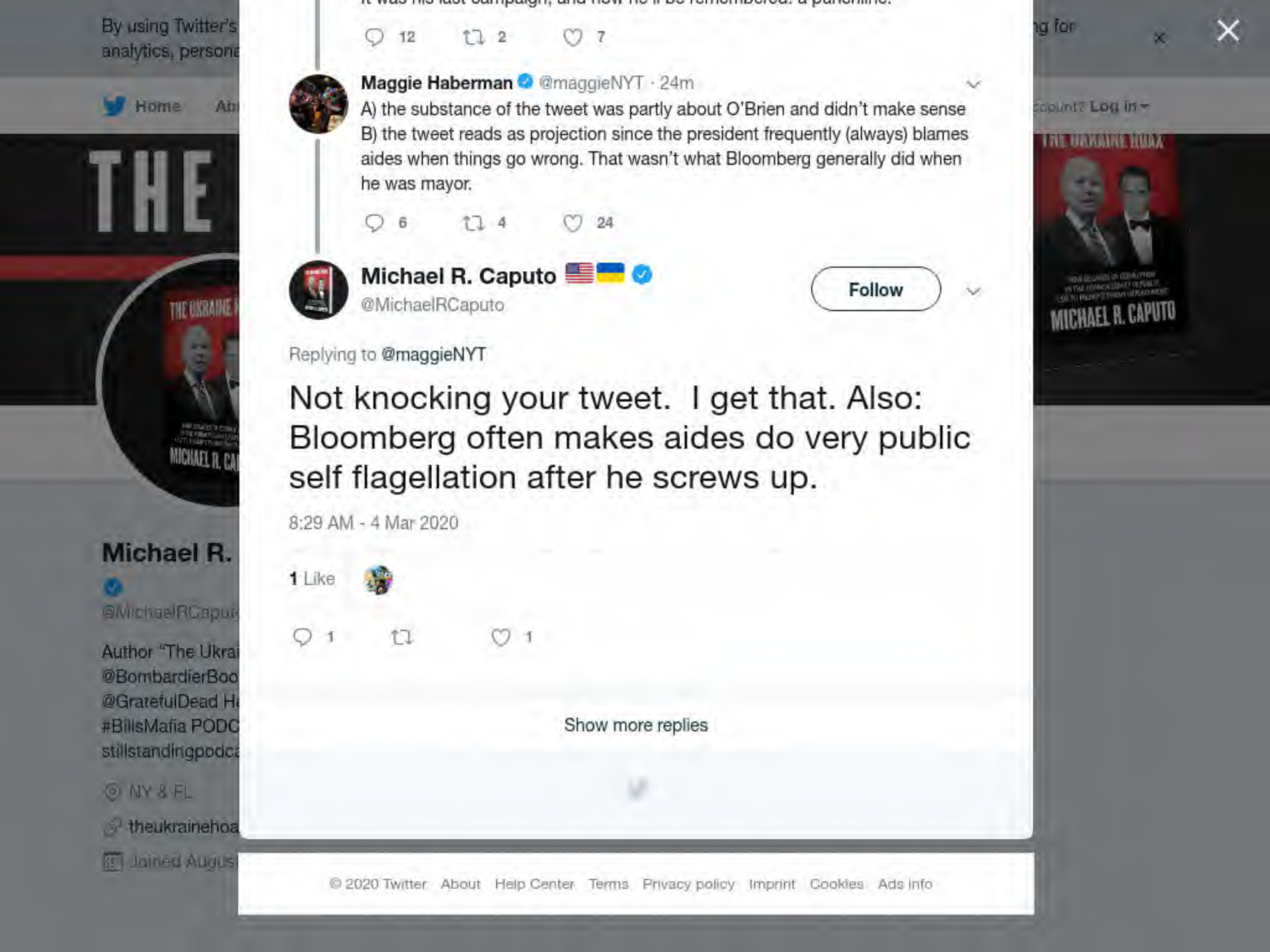

12 2 7

Maggie Haberman @maggieNYT · 24m

A) the substance of the tweet was partly about O'Brien and didn't make sense
B) the tweet reads as projection since the president frequently (always) blames aides when things go wrong. That wasn't what Bloomberg generally did when he was mayor.

6 4 24

Michael R. Caputo 🇺🇸🇺🇦

@MichaelRCaputo

Follow

Replying to @maggieNYT

Not knocking your tweet. I get that. Also: Bloomberg often makes aides do very public self flagellation after he screws up.

8:29 AM - 4 Mar 2020

1 Like

1 1

Show more replies

© 2020 Twitter About Help Center Terms Privacy policy Imprint Cookies Ads info

The President's still got a point, though. This was the most high profile activity of Bloomberg's entire life and his campaign strategy collapsed completely, looking like an amateur effort.

It was his last campaign, and how he'll be remembered: a punchline.

13 2 7

Maggie Haberman @maggieNYT · 37m

A) the substance of the tweet was partly about O'Brien and didn't make sense
B) the tweet reads as projection since the president frequently (always) blames aides when things go wrong. That wasn't what Bloomberg generally did when he was mayor.

6 4 28

Lux Pacis @LuxPacis · 33m

Don't waste your time @maggieNYT. As a Trump supporter and surrogate, I'm sure @MichaelRCaputo is doing his best to get indicted for something soon. Just give him a few days.

1 1

Michael R. Caputo 🇺🇸🇺🇦

@MichaelRCaputo

Follow

Replying to @LuxPacis @maggieNYT

GFY troll. Maggie and I go back a decade. She's aces to me.

8:30 AM - 4 Mar 2020

© 2020 Twitter About Help Center Terms Privacy policy Cookies Ads info

By using Twitter's
analytics, persona

Home Ab

THE

Michael R.

@MichaelRCaput

Author "The Ukrai
@BombardierBoo
@GratefulDead H
#BillsMafia PODC
stillstandingpodca

NY & FL

theukrainehoa

Joined Augus

65 277 1.1K

Michael R. Caputo @MichaelRCaputo · 47m

The President's still got a point, though. This was the most high profile activity of Bloomberg's entire life and his campaign strategy collapsed completely, looking like an amateur effort.

It was his last campaign, and how he'll be remembered: a punchline.

13 2 7

Todd Brooks @TDBrooks85 · 32m

Wait until he dumps $1 billion on Trump in the contested states. Also, you are a disgrace to Western NY.

1

Michael R. Caputo
@MichaelRCaputo

Follow

Replying to @TDBrooks85

37

8:35 AM - 4 Mar 2020

1

Show more replies

© 2020 Twitter About Help Center Terms Privacy policy Cookies Ads info

ng for

Log in

By using Twitter's
analytics, persona

Home Ab

THE

Michael R.

@MichaelRCaput

Author "The Ukrai
@BombardierBoo
@GratefulDead H
#BillsMafia PODC
stillstandingpodca

NY & FL

theukrainehoa

Joined Augus

Michael R. Caputo @MichaelRCaputo

Replying to @LuxPacis @maggieNYT

GFY troll. Maggie and I go back a decade. She's aces to me.

1

Michael R. Caputo
@MichaelRCaputo

Follow

Replying to @LuxPacis

8:37 AM - 4 Mar 2020

© 2020 Twitter About Help Center Terms Privacy policy Imprint Cookies Ads info

ng for

count? Log in

By using Twitter's
analytics, persona
Home
Jon Campb
@JonCampbellGA
Covering the NY
Gov. Andrew Cuo
Network New Yor
and more
dot com
Albany, N.Y.
Joined Januar
Jon Campbell
@JonCampbellGAN
Follow
We barely knew ya, Bloomberg 2020 office on a prominent Albany corner.
mike
BLOOMBERG
2020
PAID FOR BY MIKE BLOOMBERG 2020
8:35 AM - 4 Mar 2020
Log in

Mini Mike Bloomberg will now FIRE Tim O'Brien, and all of the fools and truly dumb people who got him into this MESS. This has been the worst, and most embarrassing, experience of his life...and now on to Sleepy Joe!

73 318 1.3K

Michael R. Caputo @MichaelRCaputo · 2h

The President's still got a point, though. This was the most high profile activity of Bloomberg's entire life and his campaign strategy collapsed completely, looking like an amateur effort.

It was his last campaign, and how he'll be remembered: a punchline.

15 2 7

on3x @on3x_app · 1h

If by point, you mean he's an idiot then yea, he's got a point. Bloomberg won't be regarded by history as a punchline but Trump will be. and an idiot. corrupt. impeached. a cheat. as the low point when an unqualified boob rounded up millions of other boobs to vote for him.

1

Michael R. Caputo

@MichaelRCaputo

Follow

Replying to @on3x_app

17

9:37 AM - 4 Mar 2020

© 2020 Twitter About Help Center Terms Privacy policy Cookies Ads info

Mini Mike Bloomberg will now FIRE Tim O'Brien, and all of the fools and truly dumb people who got him into this MESS. This has been the worst, and most embarrassing, experience of his life...and now on to Sleepy Joe!

76 340 1.4K

Michael R. Caputo @MichaelRCaputo · 2h

The President's still got a point, though. This was the most high profile activity of Bloomberg's entire life and his campaign strategy collapsed completely, looking like an amateur effort.

It was his last campaign, and how he'll be remembered: a punchline.

15 2 7

awaythroweds @awaythroweds · 1h

Never ceased to be amazed at the grifters who spend their lives on twitter trying to spin the dishonest garbage that comes out of Trump's mouth/tweets into "ackshually he's got a point if you ignore the incoherent babble and squint"

Shameless charlatans

1

Michael R. Caputo
@MichaelRCaputo

Follow

Replying to @awaythroweds

5

10:23 AM - 4 Mar 2020

© 2020 Twitter About Help Center Terms Privacy policy Cookies Ads info

By using Twitter's services you agree to our Cookies Use. We and our partners operate globally and use cookies, including for analytics, personalisation, and ads.

Michael R.

@MichaelRCaputo

Author "The Ukrai...
@BombardierBoo...
@GratefulDead H...
#BillsMafia PODC...
stillstandingpodca...

NY & FL

theukrainehoa...

Joined August...

Michael R. Caputo 🇺🇸🇺🇦 ✓
@MichaelRCaputo

Follow

.@realDonaldTrump Please help Michael White, an #AmericaFirst Navy vet and cancer patient held almost 600 days in Iran without proper care.

> **Free Michael White** @FreeMikeWhite
> 1/ *** BREAKING: Urgent Statement by #FreeMikeWhite's mom, Joanne
>
> "For months, Iranian authorities have refused to provide Michael, a cancer patient with a compromised immune system, with basic medical care and his health has...
>
> Show this thread

12:06 PM - 4 Mar 2020

21 Retweets **32** Likes

2 21 32

Bill David @proust1974 · 10m
Replying to @MichaelRCaputo @realDonaldTrump
He's too busy tweeting incessantly about "Mini Mike" to do much else today. Priorities, priorities!

Remy Denton @CaLiLiberal20 · 6m

By using Twitter's
analytics, persona

ng for

Home Ab

Count? Log in

THE

Michael R.

@MichaelRCaput

Author "The Ukrai
@BombardierBoo
@GratefulDead H
#BillsMafia PODC
stillstandingpodca

NY & FL

theukrainehoa

Joined Augus

117 653 2.7K

Michael R. Caputo @MichaelRCaputo · 8h

The President's still got a point, though. This was the most high profile activity of Bloomberg's entire life and his campaign strategy collapsed completely, looking like an amateur effort.

It was his last campaign, and how he'll be remembered: a punchline.

24 2 8

Raultney @Raultney1 · 22m

Hey, Mike! Miss you on CNN. I watch over here in Korea. Where ya been? (Yes, only 1 follower as I'm inconsequential.)

1

Michael R. Caputo

@MichaelRCaputo

Follow

Replying to @Raultney1 @maggieNYT

Been busy with projects and grew to dislike the death threats which come after appearing on CNN.

I have many friends there who I appreciate.

3:45 PM - 4 Mar 2020

© 2020 Twitter About Help Center Terms Privacy policy Cookies Ads info

Donald J. Trump @realDonaldTrump

Mini Mike Bloomberg will now FIRE Tim O'Brien, and all of the fools and truly dumb people who got him into this MESS. This has been the worst, and most embarrassing, experience of his life...and now on to Sleepy Joe!

117 652 2.6K

Michael R. Caputo @MichaelRCaputo · 8h

The President's still got a point, though. This was the most high profile activity of Bloomberg's entire life and his campaign strategy collapsed completely, looking like an amateur effort.

It was his last campaign, and how he'll be remembered: a punchline.

24 2 8

Liam Clayton @Poliscisamurai · 4h

Give me his 62+ billion and you can call me a punchline or whatever you want. Pretty sure he'll be fine.

1 1

Michael R. Caputo
@MichaelRCaputo

Follow

Replying to @Poliscisamurai @maggieNYT

I keep looking at my posts where I said Bloomberg will not be fine. I can't find one.

3:46 PM - 4 Mar 2020

© 2020 Twitter About Help Center Terms Privacy policy Imprint Cookies Ads info

By using Twitter's
analytics, persona
ng for

libel and lost.

> **Donald J. Trump** @realDonaldTrump
> Mini Mike Bloomberg will now FIRE Tim O'Brien, and all of the fools and truly dumb people who got him into this MESS. This has been the worst, and most embarrassing, experience of his life...and now on to Sleepy Joe!

117 655 2.7K

Michael R. Caputo @MichaelRCaputo · 8h

The President's still got a point, though. This was the most high profile activity of Bloomberg's entire life and his campaign strategy collapsed completely, looking like an amateur effort.

It was his last campaign, and how he'll be remembered: a punchline.

24 2 8

Sandi @FitnessChik · 4h

remembered as a punchline? I don't think so.

1 1

Michael R. Caputo
@MichaelRCaputo

Follow

Replying to @FitnessChik

63

3:47 PM - 4 Mar 2020

© 2020 Twitter About Help Center Terms Privacy policy Cookies Ads info

By using Twitter's services you agree to our Cookies Use. We and our partners operate globally and use cookies, including for analytics, personalisation, and ads.

Michael R. Caputo 🇺🇸🇺🇦 ✓
@MichaelRCaputo

Follow

I also blame @jeffsessions for the persecution of Roger Stone.

8:38 PM - 4 Mar 2020

11 Retweets **32** Likes

3 11 32

Show more replies

© 2020 Twitter About Help Center Terms Privacy policy Imprint Cookies Ads info

Michael R.
@MichaelRCaputo

Author "The Ukra
@BombardierBoo
@GratefulDead Head #MAGA Certified
#BillsMafia PODCAST:
stillstandingpodcast.com

NY & FL
theukrainehoax.com
Joined August 2009

By using Twitter's
analytics, persona
ng for

Home Ab
count? Log in

Michael R.
@MichaelRCaput
Author "The Ukrai
@BombardierBoo
@GratefulDead H
#BillsMafia PODC
stillstandingpodca
NY & FL
theukrainehoa
Joined Augus

24 2 8

Raultney @Raultney1 · 5h
Hey, Mike! Miss you on CNN. I watch over here in Korea. Where ya been? (Yes, only 1 follower as I'm inconsequential.)

1 1

Michael R. Caputo @MichaelRCaputo · 5h
Been busy with projects and grew to dislike the death threats which come after appearing on CNN.

I have many friends there who I appreciate.

1

Raultney @Raultney1 · 4h
Death threats? Damn, man. Nobody deserves that. I don't agree with your views, but you put them out there civility.
Good luck with your projects.

2 1

Michael R. Caputo
@MichaelRCaputo

Follow

Replying to @Raultney1 @maggieNYT

I know I run a little hot now and then. Best wishes.

8:41 PM - 4 Mar 2020

© 2020 Twitter About Help Center Terms Privacy policy Cookies Ads info

amicus (Kris).

The FBI/DOJ had the chance to support banning these agents from the...

2 12 16

Yossi Gestetner
@YossiGestetner

Follow

FISA abuses in 2016 by @Comey's FBI were so bad that the court ordered that all agents involved in it should not appear before the court on any case! UNPRECEDENTED! Yet... @LindseyGrahamSC wants to rubber stamp a renewal of FISA powers without reform. Thank you @seanhannity.

8:43 PM - 4 Mar 2020

14 Retweets **23** Likes

3 14 23

Billy Lee @richarderankin · 28m

Replying to @YossiGestetner @MichaelRCaputo and 3 others

Lindsey, Deep State wants FISA

By using Twitter's services you agree to our Cookies Use. We and our partners operate globally and use cookies, including for analytics, personalisation, and ads.

Michael R.

@MichaelRCaput

Author "The Ukrai
@BombardierBoo
@GratefulDead H
#BillsMafia PODC
stillstandingpodca

NY & FL

theukrainehoa

Joined August

Michael R. Caputo 🇺🇸🇺🇦 ✓
@MichaelRCaputo

Follow

.@LindseyGrahamSC for the sake of the dozens of families destroyed by the Russia hoax, please reform FISA.

> **Yossi Gestetner** ✓ @YossiGestetner
> FISA abuses in 2016 by @Comey's FBI were so bad that the court ordered that all agents involved in it should not appear before the court on any case! UNPRECEDENTED! Yet... @LindseyGrahamSC wants to rubber stamp a renewal of FISA powers without reform. Thank you @seanhannity.
> Show this thread

8:53 PM - 4 Mar 2020

21 Retweets **42** Likes

3 21 42

Rachel E @REPsmile · 23m
Replying to @MichaelRCaputo @LindseyGrahamSC
I think they should abolish it and start over, figuring out a constitutional way to track terrorists while remaining accountable and not storing info on or targeting any Americans. They should get their warrants the old fashioned way.

1

Michael R. Caputo 🇺🇸🇺🇦 ✓ @MichaelRCaputo · 20m

By using Twitter's services you agree to our Cookies Use. We and our partners operate globally and use cookies, including for analytics, personalisation, and ads.

Home Ab... ...count? Log in

Michael R. Caputo @MichaelRCaputo · 27m
I also blame @jeffsessions for the persecution of Roger Stone.

5 13 38

The Q York Times @q_sent_patriots · 14m
Sessions will be exonerated and remembered as a hero no worry

1

Michael R. Caputo
@MichaelRCaputo

Follow

Replying to @q_sent_patriots @YossiGestetner @jeffsessions

Not by my family he won't.

8:54 PM - 4 Mar 2020

1

Show more replies

Michael R.
@MichaelRCaput
Author "The Ukrai
@BombardierBoo
@GratefulDead H
#BillsMafia PODC
stillstandingpodcast.com

NY & FL
theukrainehoax.com
Joined August 2009

© 2020 Twitter About Help Center Terms Privacy policy Imprint Cookies Ads info

any backroom deals, had never, simply put, played the game.

That individual was Jeff Sessions.

That fact is all you need to know to understand why Donald Trump selected Sessions for the Department of Justice, and why Sessions has followed the course he has in taking on the "Russia collusion" coup effort.

Sessions is the quintessential Eagle Scout. He will follow the rules down to the last subclause and will not make his move until every "t" has been crossed and every "i" dotted.

We saw the first results of this approach last Friday – in dealing with Andrew McCabe, this century's prime example of a "cookie full of arsenic."

A.G. Sessions

Sessions waited until the FBI's Office of Professional Responsibility (which is run by Assistant Director Candice Will, who was appointed by Robert Mueller, of all people) recommended that McCabe be fired. He then had McCabe officially informed beforehand, following established procedure to the letter.

This comes under the rubric of "strategy," a concept unfortunately foreign to too many active conservatives. A large number of cons recognize only one course of action: a headlong charge against the closest target while howling at the top of their lungs. Not

1

Michael R. Caputo 🇺🇸🇺🇦
@MichaelRCaputo

Follow

Replying to @q_sent_patriots @YossiGestetner @jeffsessions

This means nothing to my family. Jeff Sessions failed us. He is unworthy.

9:00 PM - 4 Mar 2020

© 2020 Twitter About Help Center Terms Privacy policy Imprint Cookies Ads info

By using Twitter's
analytics, persona
ng for
Home Ab
Account? Log in

Michael R.
@MichaelRCaput
Author "The Ukrai
@BombardierBoo
@GratefulDead H
#BillsMafia PODC
stillstandingpodca
NY & FL
theukrainehoa
Joined August

122 772 3.2K

Michael R. Caputo @MichaelRCaputo · 13h
The President's still got a point, though. This was the most high profile activity of Bloomberg's entire life and his campaign strategy collapsed completely, looking like an amateur effort.

It was his last campaign, and how he'll be remembered: a punchline.

24 2 8

Bill Krause @BillKrause2 · 13h
Trump's already a punchline.

1 1

Michael R. Caputo
@MichaelRCaputo
Follow

Replying to @BillKrause2

Get ready: he will beat you again in November.

9:02 PM - 4 Mar 2020

1

Show more replies

© 2020 Twitter About Help Center Terms Privacy policy Imprint Cookies Ads info

By using Twitter's services you agree to our Cookies Use. We and our partners operate globally and use cookies, including for analytics, persona

Michael R.

@MichaelRCaput

Author "The Ukrai
@BombardierBoo
@GratefulDead Ha
#BillsMafia PODC
stillstandingpodca

NY & FL

theukrainehoa

Joined Augus

Michael R. Caputo @MichaelRCaputo · 26m

.@LindseyGrahamSC for the sake of the dozens of families destroyed by the Russia hoax, please reform FISA.

> **Yossi Gestetner** @YossiGestetner
> FISA abuses in 2016 by @Comey's FBI were so bad that the court ordered that all agents involved in it should not appear before the court on any case! UNPRECEDENTED! Yet... @LindseyGrahamSC wants to rubber stamp a renewal of FISA powers without reform. Thank you @seanhannity.
> Show this thread

3 18 36

Rachel E @REPsmile · 18m

I think they should abolish it and start over, figuring out a constitutional way to track terrorists while remaining accountable and not storing info on or targeting any Americans. They should get their warrants the old fashioned way.

1

Michael R. Caputo
@MichaelRCaputo

Follow

Replying to @REPsmile

Tag them like milking goats.

9:04 PM - 4 Mar 2020

© 2020 Twitter About Help Center Terms Privacy policy Imprint Cookies Ads info

By using Twitter's services you agree to our Cookies Use. We and our partners operate globally and use cookies, including for analytics, personalisation, and ads.

Home Ab... ...count? Log in

Michael R. Caputo
@MichaelRCaputo

Follow

.@SenSchumer Apologize.

9:06 PM - 4 Mar 2020

3 Retweets **18** Likes

2 3 18

Mr. F @RUMINT79 · 19m
Replying to @MichaelRCaputo @SenSchumer
Now do Trump.

1

3 more replies

Mortimer Seymour @FWM87349366 · 2m
Replying to @MichaelRCaputo @SenSchumer
Give him the roger Stone treatment!!!

Michael R.
@MichaelRCaput...

Author "The Ukrai...
@BombardierBoo...
@GratefulDead H...
#BillsMafia PODC...
stillstandingpodca...

NY & FL

theukrainehoa...

Joined August...

© 2020 Twitter About Help Center Terms Privacy policy Cookies Ads info

By using Twitter's
analytics, persona
ng for

Michael R.
@MichaelRCaputo
Author "The Ukrai
@BombardierBoo
@GratefulDead H
#BillsMafia PODC
stillstandingpodca
NY & FL
theukrainehoa
Joined Augus

It was his last campaign, and now he'll be remembered: a punchline.

24 2 8

Bill Krause @BillKrause2 · 13h
Trump's already a punchline.

1 1

Michael R. Caputo @MichaelRCaputo · 11m
Get ready: he will beat you again in November.

1

Bill Krause @BillKrause2 · 6m
You think he'll win by more than negative 3 million votes this time?

1

Michael R. Caputo
@MichaelRCaputo

Follow

Replying to @BillKrause2

Just get ready.

9:07 PM - 4 Mar 2020

1

Show more replies

© 2020 Twitter About Help Center Terms Privacy policy Imprint Cookies Ads info

INTERNET ARCHIVE

SIGN UP / LOG IN UPLOAD Search

ABOUT CONTACT BLOG PROJECTS HELP DONATE JOBS VOLUNTEER PEOPLE

DONATE

INTERNET ARCHIVE
WayBackMachine

http://twitter.com/web/20200305052329if_/https://twitter.co

Latest

Show All

Hrm.

The Wayback Machine has not archived that URL.

This page is available on the web!

Help make the Wayback Machine more complete!
Save this url in the Wayback Machine

Click here to search for all archived pages under
http://twitter.com/web/20200305052329if_/https://twitter.com/TylerPNixon/status/.

The Wayback Machine is an initiative of the Internet Archive, a 501(c)(3) non-profit, building a digital library of Internet sites and other cultural artifacts in digital form.
Other projects include Open Library & archive-it.org.

Your use of the Wayback Machine is subject to the Internet Archive's Terms of Use.

By using Twitter's
analytics, persona
ng for

Home Ab
count? Log in

honestly asking. Does he have a position on college debt? Expanding healthcare? Drug decriminalization? Help me out folks.

Show this thread

4 16

Marc Caputo @MarcACaputo · 3h

Lol. Tom has a similar reaction twitter.com/radiofreetom/s…

Tom Nichols @RadioFreeTom

Questions like this leave me gobsmacked; the implication is that young people will look at Trump and Biden in November, shrug their shoulders, and see them as basically alike because Biden didn't promise free college and weed....

1 1

Michael R. Caputo 🇺🇸🇺🇦

@MichaelRCaputo

Follow

Replying to @MarcACaputo @svdate

Of course Tom and Sris were 100% completely convinced Russians were running the Trump campaign so their political opinions are valueless.

4:33 AM - 5 Mar 2020

Michael R.
@MichaelRCaput
Author "The Ukrai
@BombardierBoo
@GratefulDead H
#BillsMafia PODC
stillstandingpodca
NY & FL
theukrainehoa
Joined Augus

© 2020 Twitter About Help Center Terms Privacy policy Cookies Ads info

By using Twitter's services you agree to our Cookies Use. We and our partners operate globally and use cookies, including for analytics, personalisation, and ads.

Michael R.
@MichaelRCaput
Author "The Ukrai
@BombardierBoo
@GratefulDead H
#BillsMafia PODC
stillstandingpodca
NY & FL
theukrainehoa
Joined August

Michael R. Caputo @MichaelRCaputo

Follow

In 2016 @RonJohnsonWI did not know Hunter Biden and his co-director at Burisma Devon Archer were secretly lobbying cabinet officials without FARA registration. That's a federal felony - Manafort is serving time for far less of a FARA violation.

But Johnson knows now.

> **Marc Caputo** @MarcACaputo
> In 2016, Sen. @RonJohnsonWI backed Biden's anti-corruption activities in Ukraine for the US govt.
>
> Johnson said zero about Biden's son working for a Ukrainian gas co —though it...

4:37 AM - 5 Mar 2020

15 Retweets **24** Likes

3 15 24

Marc Caputo @MarcACaputo · 23m

Replying to @MichaelRCaputo @RonJohnsonWI

By using Twitter's
analytics, persona

Home Ab

Somehow this wannabe-mobbed up walking pile of corruption successfully tagged Hillary as corrupt though. That he is also sundowning won't stop him or mitigate the potency of it.

7 1 112

Beve Stennett @_Steve_Bennett · 28m
That's why they stopped chanting Drain the Swamp and Lock Her Up—because Trump wasn't a credible messenger.

1 6

Marc Caputo
@MarcACaputo

Follow

Replying to @_Steve_Bennett @ryangrim @Timodc

They'll bring back Lock Him Up, though.

6:32 PM - 4 Mar 2020

2 Likes

1 2

Tim Miller @Timodc · 24m
Replying to @MarcACaputo @_Steve_Bennett @ryangrim
Indeed they are going to run a trump campaign they will not just give up

2

Marc Capu
@MarcACaputo

Covering the 2020
and Florida, Floric
POLITICO.

Miami

Joined Decem

© 2020 Twitter About Help Center Terms Privacy policy Cookies Ads info

Johnson said zero about Biden's son working for a Ukrainian gas co —

4 25 32

Marc Caputo @MarcACaputo · 1h

In 2016, there were press reports about Hunter working at Burisma. Johnson was a member of the Ukraine Caucus. And yet.... no interest in following up on press reports about potential conflicts of interest, until ....

1 2 2

Michael R. Caputo 🇺🇸🇺🇦

@MichaelRCaputo

Follow

Replying to @MarcACaputo @RonJohnsonWI

So? Johnson likely surmised correctly that the VPs son working for a foreign recipient of US aid delivered by his dad was a terrible look, but not outright illegal.

Hunter Biden's illegal activity on behalf of a Ukrainian oligarch on the run was widely known only in 2019.

4:44 AM - 5 Mar 2020

© 2020 Twitter About Help Center Terms Privacy policy Cookies Ads info

By using Twitter's
analytics, persona
Home Ab
THE
Michael R.
@MichaelRCaput
Author "The Ukrai
@BombardierBoo
@GratefulDead H
#BillsMafia PODC
stillstandingpodca
NY & FL
theukrainehoa
Joined August

The Majority @TheMajorityUSA · 46m
Manafort is serving time for tax evasion and money laundering, would you like to be reminded of all the criminal activities Manafort participated in?

1

Michael R. Caputo
@MichaelRCaputo

Follow

Replying to @TheMajorityUSA @RonJohnsonWI

No thanks hon. Manafort's in jail, where Hunter Biden should be.

We will get to the bottom of the Biden grift. Now move along unless you have some actual input here.

4:51 AM · 5 Mar 2020

ng for
Log in
THE UKRAINE HOAX
MICHAEL R. CAPUTO

By using Twitter's
analytics, persona
ng for
Home Ab
Count? Log in

Michael R.
@MichaelRCaput
Author "The Ukrai
@BombardierBoo
@GratefulDead H
#BillsMafia PODC
stillstandingpodca
NY & FL
theukrainehoa
Joined Augus

Yossi Gestetner @YossiGestetner · 45m
Oy @brianefallon

neontaster @neontaster
Week apart.

2 5 6

Michael R. Caputo
@MichaelRCaputo
Follow

Replying to @YossiGestetner @brianefallon

Pull Fallon's string and talking points come out. All the talking points.

4:54 AM - 5 Mar 2020

1

Jose Merockdim @JMerockdim · 39m
Replying to @MichaelRCaputo @YossiGestetner @brianefallon
I think you mean "pull his finger".

1

© 2020 Twitter About Help Center Terms Privacy policy Cookies Ads info

By using Twitter's services you agree to our Cookies Use. We and our partners operate globally and use cookies, including for analytics, personalisation, and ads.

Gov. Mike H
@GovMikeHuckal

Hosts "Huckabee
ET, Sun9pm ET;Fo
author, Fmr AR G
grandfather of 6 c

United States
mikehuckabee
Joined July 20

Gov. Mike Huckabee
@GovMikeHuckabee

Follow

Bumped into Mike Bloomberg at airport today & he was wearing t-shirt that said "I just spent $500 million on a campaign that made the Titanic look like a fun cruise & all I got was this lousy t-shirt." Shirt was Extra Small and he was drinking a 32 oz Mountain Dew.

4:07 AM - 4 Mar 2020

147 Retweets **641** Likes

58 147 641

Vat O'Shite @ShiteVat · 5m
Replying to @GovMikeHuckabee
He has and will continue to hammer Trump. Money well spent.

2

LR @LRBFS7 · 6m
Replying to @GovMikeHuckabee
Hilarious

1

Home Moments Search Twitter Have an account? Log in

Michael R.

@MichaelRCaput

Author "The Ukrai
@BombardierBoo
@GratefulDead H
#BillsMafia PODC
stillstandingpodca

NY & FL

theukrainehoa

Joined August

Michael R. Caputo 🇺🇸🇺🇦 ✓
@MichaelRCaputo

Follow

@SenSchumer is showing us how the left will bring down violence on political opponents after the President is re-elected.

This is how Democrats inspired the attempted assassination of @SteveScalise.

Schumer must pay a price for his intentional threat against SCOTUS jurists.

> **Ryan Saavedra** ✓ @RealSaavedra
> BREAKING: Senator To Bring Motion To Censure Schumer, Democrat Suggests He Step Down dailywire.com/news/breaking-…

5:06 AM - 5 Mar 2020

3 Retweets **4** Likes

1 3 4

Barbara Marshall @babsmarshall1 · 58m
Replying to @MichaelRCaputo @SenSchumer @SteveScalise

sorry how could he not know
Even the NYT Wrote about the Bidens
& Ukraine in 2015

this why nothing with be done
& there is NO equal Justice

Graham & McCain where dealing with Ukraine Also

1

Michael R. Caputo
@MichaelRCaputo

Follow

Replying to @RT93609537 @RonJohnsonWI

FACT: Nobody knew Hunter Biden was secretly lobbying 2014-2019 except those in on it: Hunter, Joe Biden, John Kerry, Devon Archer, and Biden-Kerry aides.

This is going to be a glorious takedown, so buy popcorn. Or cry.

5:10 AM - 5 Mar 2020

2 Retweets **2** Likes

2

2

© 2020 Twitter About Help Center Terms Privacy policy Cookies Ads info

Funny how "Greenberg" was never heard from again, either with the goods on Madame Cankles, or to testify (and be interrogated under oath by someone other than his FBI handlers) about who he really is and which corrupt Obama thugs in the corrupt Obama DOJ put him up to this frame.

1 1

Michael R. Caputo
@MichaelRCaputo

Follow

Replying to @TylerPNixon @Leeskap

Greenberg is dining al fresco in Miami Beach even today, still in the US on an FBI informant visa.

The violent ex-con lied to the FBI in his 2018 Mueller interview, yet he walks free.

Don't wonder why.

5:14 AM - 5 Mar 2020

1 Retweet **2** Likes

3 1 2

Show more replies

By using Twitter's services you agree to our Cookies Use. We and our partners operate globally and use cookies, including for analytics, personalisation, and ads.

Sean Spice
@seanspicer

Host Spicer&Co c
Founder RigWil |
Horrable speller,
| Author #TheBrie
has it all

SeanSpicer.co

Joined Februa

Sean Spicer
@seanspicer

Follow

.@SenSchumer threatened 2 SCOTUS justices & @cnn @JeffreyToobin responded "if u parse what Chuck Schumer said it was wrong" "no one noticed what he said until Roberts intervened" "it was political hyperbole" Nope, just wrong, full stop & no one noticed bc media gave him a pass

5:06 AM - 5 Mar 2020

182 Retweets **572** Likes

49 182 572

Number 6 @TheChuck1nator · 24m
Replying to @seanspicer @raeganlady and 3 others
Of course he did and of course they [media] do. If @cnn was a newspaper I wouldn't use it to wrap fish.

1 2

KSD @KSD371 · 42m
Replying to @seanspicer @SenSchumer and 2 others
🤡Trump disagrees w/medical & scientific data from the WHO regarding the fatality rate of the Coronavirus. 🤡Trump said infected people get better by just

By using Twitter's services you agree to our Cookies Use. We and our partners operate globally and use cookies, including for analytics, personalisation, and ads.

Michael R.

@MichaelRCaput

Author "The Ukrai
@BombardierBoo
@GratefulDead H
#BillsMafia PODC
stillstandingpodca

NY & FL

theukrainehoa

Joined August

Michael R. Caputo

@MichaelRCaputo

Follow

The media could not be played.

7:57 AM - 5 Mar 2020

2 Retweets **16** Likes

3 2 16

Rehashtag @fred_ritschard · 3m

By using Twitter's
analytics, persona
ng for
Home Ab
count? Log in

Rep. Matt C
@RepMattGaetz
Official Twitter for
Gaetz. Proud con
honored to serve
Florida.
Gaetz.house.g
Joined Januar

Rep. Matt Gaetz
@RepMattGaetz

Follow

The intelligence community was weaponized against @realDonaldTrump.

The FISA process must be reformed. This should never happen to anyone ever again.

Gaetz Reacts to Hannity's Exclusive Interview with President Trump
The President is obviously still disappointed that the Intelligence community was weaponized against him.

7:44 AM - 5 Mar 2020

625 Retweets **1,659** Likes

{"created_at":"Thu Mar 05 16:16:30 +0000 2020","id":1235600082482999297,"id_str":"1235600082482999297","text":"RT @TylerPNixon: @MichaelRCaputo @Leeskap It's so every mouthbreathing leftist putz from here to Jubipp could forever accuse you and Stone\u2026","source":"\u003ca href=\"https:\/\/mobile.twitter.com\" rel=\"nofollow\"\u003eTwitter Web App\u003c\/a\u003e","truncated":false,"in_reply_to_status_id":null,"in_reply_to_status_id_str":null,"in_reply_to_user_id":null,"in_reply_to_user_id_str":null,"in_reply_to_screen_name":null,"user":{"id":67328110,"id_str":"67328110","name":"Michael R. Caputo \ud83c\uddfa\ud83c\uddf8\ud83c\uddfa\ud83c\udde6","screen_name":"MichaelRCaputo","location":"NY & FL","url":"http:\/\/web.archive.org\/web\/20200305161630\/http:\/\/www.theukrainehoax.com","description":"Author \u201cThe Ukraine Hoax,\u201d 2-22-20 with @BombardierBooks, @25thID Veteran, @GratefulDead Head #MAGA Certified #BillsMafia\n\nPODCAST: https:\/\/t.co\/MaiuFHlhP7","translator_type":"none","protected":false,"verified":true,"followers_count":37064,"friends_count":4866,"listed_count":340,"favourites_count":14508,"statuses_count":2800,"created_at":"Thu Aug 20 14:28:29 +0000 2009","utc_offset":null,"time_zone":null,"geo_enabled":true,"lang":null,"contributors_enabled":false,"is_translator":false,"profile_background_color":"8AC0DB","profile_background_image_url":"http:\/\/web.archive.org\/web\/20200305161630\/http:\/\/abs.twimg.com\/images\/themes\/theme1\/bg.png","profile_background_image_url_https":"http:\/\/web.archive.org\/web\/20200305161630\/https:\/\/abs.twimg.com\/images\/themes\/theme1\/bg.png","profile_background_tile":true,"profile_link_color":"052B38","profile_sidebar_border_color":"C0DEED","profile_sidebar_fill_color":"AFDDF0","profile_text_color":"170317","profile_use_background_image":true,"profile_image_url":"http:\/\/web.archive.org\/web\/20200305161630\/http:\/\/pbs.twimg.com\/profile_images\/1223362247747100672\/8bT-jzgb_normal.jpg","profile_image_url_https":"http:\/\/web.archive.org\/web\/20200305161630\/https:\/\/pbs.twimg.com\/profile_images\/1223362247747100672\/8bT-jzgb_normal.jpg","profile_banner_url":"http:\/\/web.archive.org\/web\/20200305161630\/https:\/\/pbs.twimg.com\/profile_banners\/67328110\/1582985855","default_profile":false,"default_profile_image":false,"following":null,"follow_request_sent":null,"notifications":null},"geo":null,"coordinates":null,"place":null,"contributors":null,"retweeted_status":{"created_at":"Thu Mar 05 13:30:22 +0000 2020","id":1235558271026511873,"id_str":"1235558271026511873","text":"@MichaelRCaputo @Leeskap It's so every mouthbreathing leftist putz from here to Jubipp could forever accuse you and\u2026 https:\/\/t.co\/G5dyvNccTT","display_text_range":[25,140],"source":"\u003ca href=\"http:\/\/twitter.com\/download\/android\" rel=\"nofollow\"\u003eTwitter for Android\u003c\/a\u003e","truncated":true,"in_reply_to_status_id":1235554157765025792,"in_reply_to_status_id_str":"1235554157765025792","in_reply_to_user_id":67328110,"in_reply_to_user_id_str":"67328110","in_reply_to_screen_name":"MichaelRCaputo","user":{"id":2657396748,"id_str":"2657396748","name":"Tyler Nixon","screen_name":"TylerPNixon","location":"United States of America","url":null,"description":"Army Infantry Veteran.\nAttorney-at-Law.\nWriter.\nTechie. \nStudent of history. \nExtremist in the Defense of Liberty.","translator_type":"none","protected":false,"verified":false,"followers_count":2356,"friends_count":337,"listed_count":12,"favourites_count":3241,"statuses_count":1998,"created_at":"Fri Jul 18 18:40:15 +0000 2014","utc_offset":null,"time_zone":null,"geo_enabled":true,"lang":null,"contributors_enabled":false,"is_translator":false,"profile_background_color":"C0DEED","profile_background_image_url":"http:\/\/web.archive.org\/web\/20200305161630\/http:\/\/abs.twimg.com\/images\/themes\/theme1\/bg.png","profile_background_image_url_https":"http:\/\/web.archive.org\/web\/20200305161630\/https:\/\/abs.twimg.com\/images\/themes\/theme1\/bg.png","profile_background_tile":false,"profile_link_color":"04465E","profile_sidebar_border_color":"FFFFFF","profile_sidebar_fill_color":"DDEEF6","profile_text_color":"333333","profile_use_background_image":true,"profile_image_url":"http:\/\/web.archive.org\/web\/20200305161630\/http:\/\/pbs.twimg.com\/profile_images\/829195590521217024\/ozp4Rb3E_normal.jpg","profile_image_url_https":"http:\/\/web.archive.org\/web\/20200305161630\/https:\/\/pbs.twimg.com\/profile_images\/829195590521217024\/ozp4Rb3E_normal.jpg","profile_banner_url":"http:\/\/web.archive.org\/web\/20200305161630\/https:\/\/pbs.twimg.com\/profile_banners\/2657396748\/1548892453","default_profile":false,"default_profile_image":false,"following":null,"follow_request_sent":null,"notifications":null},"geo":null,"coordinates":null,"place":null,"contributors":null,"is_quote_status":false,"extended_tweet":{"full_text":"@MichaelRCaputo @Leeskap It's so every mouthbreathing leftist putz from here to Jubipp could forever accuse you and Stone of \"Russian collusion!!!!!!!!!!\" or take phony potshots on Twitter about your \"setting up Stone meeting with Hank Greenberg\". Pathetic, tiresome and predictably repetitious.","display_text_range":[25,297],"entities":{"hashtags":[],"urls":[],"user_mentions":[{"screen_name":"MichaelRCaputo","name":"Michael R. Caputo \ud83c\uddfa\ud83c\uddf8\ud83c\uddfa\ud83c\udde6","id":67328110,"id_str":"67328110","indices":[0,15]},{"screen_name":"Leeskap","name":"Lee Kaplan","id":256299622,"id_str":"256299622","indices":[16,24]}],"symbols":[]}},"quote_count":0,"reply_count":0,"retweet_count":1,"favorite_count":1,"entities":{"hashtags":[],"urls":[{"url":"http:\/\/web.archive.org\/web\/20200305161630\/https:\/\/t.co\/G5dyvNccTT","expanded_url":"http:\/\/web.archive.org\/web\/20200305161630\/https:\/\/twitter.com\/i\/web\/status\/1235558271026511873","display_url":"twitter.com\/i\/web\/status\/1\u2026","indices":[117,140]}],"user_mentions":[{"screen_name":"MichaelRCaputo","name":"Michael R. Caputo \ud83c\uddfa\ud83c\uddf8\ud83c\uddfa\ud83c\udde6","id":67328110,"id_str":"67328110","indices":[0,15]},{"screen_name":"Leeskap","name":"Lee Kaplan","id":256299622,"id_str":"256299622","indices":[16,24]}],"symbols":[]},"favorited":false,"retweeted":false,"filter_level":"low","lang":"en"},"is_quote_status":false,"quote_count":0,"reply_count":0,"retweet_count":0,"favorite_count":0,"entities":{"hashtags":[],"urls":[],"user_mentions":[{"screen_name":"TylerPNixon","name":"Tyler Nixon","id":2657396748,"id_str":"2657396748","indices":[3,15]},{"screen_name":"MichaelRCaputo","name":"Michael R. Caputo \ud83c\uddfa\ud83c\uddf8\ud83c\uddfa\ud83c\udde6","id":67328110,"id_str":"67328110","indices":[17,32]},{"screen_name":"Leeskap","name":"Lee Kaplan","id":256299622,"id_str":"256299622","indices":[33,41]}],"symbols":[]},"favorited":false,"retweeted":false,"filter_level":"low","lang":"en","timestamp_ms":"1583424990660"}

By using Twitter's
analytics, persona
Home
Ab
THE
Michael R.
@MichaelRCaput
Author "The Ukrai
@BombardierBoo
@GratefulDead H
#BillsMafia PODC
stillstandingpodca
NY & FL
theukrainehoa
Joined August
Michael R. Caputo
@MichaelRCaputo
Follow
MeMe+
Chuck Schumer was just reaching out to Democrat base voters
9:33 AM - 5 Mar 2020
1 Retweet 8 Likes
ng for
count? Log in
THE UKRAINE HOAX
MICHAEL R. CAPUTO

By using Twitter's services you agree to our Cookies Use. We and our partners operate globally and use cookies, including for analytics, personalisation, and ads.

Michael R.

@MichaelRCaput

Author "The Ukrai
@BombardierBoo
@GratefulDead Ha
#BillsMafia PODC
stillstandingpodca

NY & FL

theukrainehoa

Joined August

Michael R. Caputo 🇺🇸🇺🇦 ✓
@MichaelRCaputo

Follow

SHORTER ROMNEY: We must only investigate Trump.

> **Manu Raju** ✓ @mkraju
> Mitt Romney, a member of Senate Homeland Security and Governmental Affairs, told me of Chairman Ron Johnson's Burisma probe: "There's no question but the appearance of looking at Burisma appears political. And I think people are tired of these kind of political investigations"
> Show this thread

9:35 AM - 5 Mar 2020

59 Retweets **183** Likes

7 59 183

DeeCo @newsreader222 · 2h
Replying to @MichaelRCaputo
. @MichaelRCaputo look at the spying, NSA database searches, CI's used to get info on Trump his campaign and affiliates (you). Honestly don't you think the same was done in 2016 Romney's run? If so, plausible "they" have dirt on him or family used for political leverage?

1

Michael R. Caputo 🇺🇸🇺🇦 ✓ @MichaelRCaputo · 2h
I'm hear you tell you anything is possible. Think of the worst thing, then add the

By using Twitter's
analytics, persona
g for

Show this thread

6 37 113

DeeCo @newsreader222 · 23m

. @MichaelRCaputo look at the spying, NSA database searches, CI's used to get info on Trump his campaign and affiliates (you). Honestly don't you think the same was done in 2016 Romney's run? If so, plausible "they" have dirt on him or family used for political leverage?

1

Michael R. Caputo

@MichaelRCaputo

Follow

Replying to @newsreader222

I'm hear you tell you anything is possible. Think of the worst thing, then add the unthinkable to that.

Obama weaponized his national security agencies. They'll do anything.

Nobody is stopping them.

10:09 AM - 5 Mar 2020

© 2020 Twitter About Help Center Terms Privacy policy Cookies Ads info

Accueil Moments Rechercher sur Twitter Vous avez déjà un compte ? Se connecter

GregGutfel
@greggutfeld

Proud mother.
simonandschuste
Gutf... Speaking
speaking@gregsg

I am here
ggutfeld.com
Inscrit en avri

GregGutfeld
@greggutfeld

Suivre

Liz Warren has to leave a race. not the first time.

10:54 - 5 mars 2020

3579 Retweets **20194** J'aime

1,0 k 3,6 k 20 k

Dave Rubin @RubinReport · 2 h
En réponse à @greggutfeld

By using Twitter's
analytics, persona
ng for

3.4K 7.8K 26K

Michael R. Caputo 🇺🇸🇺🇦
@MichaelRCaputo

Follow

Replying to @MikeBloomberg

All that money, and that's the best you can do? 🤣

1:08 PM - 5 Mar 2020

1 Retweet **15** Likes

1 15

© 2020 Twitter About Help Center Terms Privacy policy Imprint Cookies Ads info

By using Twitter's
analytics, persona
ng for

Home Ab
count? Log in

Jabroni Sta
@JackPosobiec
From the future. E
twitter.com/JackP
Washington, D
OANN.com
Joined May 20

Jabroni Stacker Poso
@JackPosobiec

Follow

What a little jabroni

Ariya Daivari
@AriyaDaivariWWE

@AriyaDaivariWWE blocked you

You are blocked from following @AriyaDaivariWWE and viewing @AriyaDaivariWWE's Tweets.

1:19 PM - 5 Mar 2020

29 Retweets **230** Likes

By using Twitter's
analytics, persona
ng for

The Joe Piscopo Show
@JoePiscopoShow

Follow

🚨 N O W [7:25am EST]

@MichaelRCaputo jumps on with @JrzyJoePiscopo to discuss the 2020 Presidential race and his new book, "The Ukraine Hoax: How Decades of Corruption in the Former Soviet Republic Led to Trump's Phony Impeachment" 📚

LISTEN 🎙 LIVE: player.listenlive.co/57221

Home
Log in
The Joe Pis
@JoePiscopoSho
#RadioPiscopo is
6:00-10:00a EST
Click below for pc
New York, NY
Joined June 2

Joe Piscopo, AM 970 The Answer, Fox News and 7 others

2 4 9

SwagDad 🇮🇹
@SWAGDAD80

Follow

Replying to @JoePiscopoShow @JrzyJoePiscopo and 16 others

@JrzyJoePiscopo @JoePiscopoShow @am970TheAnswer your China Club ready Paisan.. let's hear those tunes again.. Love you and the crew always.. my CC original jackets I still have.. enjoy the day brother..let's go!!🙏👍👌💪😋🎼🇮🇹🇮🇹🇺🇸

By using Twitter's
analytics, persona
ng for

The Joe Piscopo Show
@JoePiscopoShow

Follow

TODAY w @JrzyJoePiscopo:
- @MarkDivine
- @MichaelRCaputo
- Gary Horan & Vic Richel
- Stephen F. Byrns
- Jeffrey Lyons
- Diane Spinelli & @MayorBollwage
- Mary McTigue
- @thedanjovanovic

+ @frankmorano, @algattullo, @DebbieDuHaime & MORE!

🎙: player.listenlive.co/57221

Home
The Joe Pis
@JoePiscopoSho
#RadioPiscopo is
6:00-10:00a EST
Click below for pc
New York, NY
Joined June 2
Log in
AM 970 THEANSWER
PiscopoShow

Joe Piscopo and AM 970 The Answer

5 7 15

Janet Marie
@amcjap

Follow

Replying to @JoePiscopoShow @JrzyJoePiscopo and 2 others

Great interview Joe! Can't wait to read @MichaelRCaputo 's book.

4:45 AM - 6 Mar 2020

1 Retweet **2** Likes

1 1 2

Show more replies

© 2020 Twitter About Help Center Terms Privacy policy Imprint Cookies Ads info

By using Twitter's services you agree to our Cookies Use. We and our partners operate globally and use cookies, including for analytics, personalisation, and ads.

John Solon

@jsolomonReport

John Solomon is
investigative journ
Just the News. He
WaPo, TWT, and

Joined March

John Solomon
@jsolomonReports

Follow

A Senate investigation into the Bidens' dealings in Ukraine is running into an obstacle — Mitt Romney.

3:26 AM - 6 Mar 2020

723 Retweets **1,109** Likes

379 723 1.1K

By using Twitter's services you agree to our Cookies Use. We and our partners operate globally and use cookies, including for analytics, personalisation, and ads.

Larry O'Connor ✓
@LarryOConnor

Follow

I just dont understand... the New York Times endorsed both Amy Klobuchar AND Elizabeth Warren and they're both out of the race.

This makes NO SENSE.

Unless... unless... wait a second... I've GOT IT!

No one CARES who the New York Times endorses!

(Excepr Journalists)

4:59 AM - 6 Mar 2020

18 Retweets **89** Likes

5 18 89

By using Twitter's
analytics, persona

Home Ab

Amber Smi
@AmberSmithUS

Realist & Free Thi
alum. Army Helo
#MilSpouse Best
Close. Insta: Amb

DC/VA

BeaconRockS

Joined Februa

Amber Smith
@AmberSmithUSA

Follow

Headed your way, @WomenInAviation! #WAI #IamWAI #WomenInAviation So excited for my keynote tomorrow! 🚁

ng for

count? Log in

By using Twitter's services you agree to our Cookies Use. We and our partners operate globally and use cookies, including for analytics, personalisation, and ads.

Sean Spice
@seanspicer

Host Spicer&Co o
Founder RigWil | F
Horrable speller,
| Author #TheBrie
has it all

SeanSpicer.co

Joined Februa

Sean Spicer ✓
@seanspicer

Follow

Tonight on Spicer&Co on @newsmax at 6p, we're discussing Daylight Savings, should we:

5:10 AM - 6 Mar 2020

50 Retweets **38** Likes

10 50 38

Bill Marquardt @BillMarquardt_ · 31m
Replying to @seanspicer @newsmax
Keep daylight saving and have it on year round.

1

NARNfan @NARNfan · 36m
Replying to @seanspicer @JasonMillerinDC @newsmax
The big problem with it is it's too long. Unless you are retired, it's a good idea so people can enjoy the summer.

By using Twitter's services you agree to our Cookies Use. We and our partners operate globally and use cookies, including for analytics, personalisation, and ads.

Home Ab

count? Log in

Michael R. Caputo 🇺🇸🇺🇸 ✓
@MichaelRCaputo

Follow

I love how @Scavino45 marvels at every single moment of his service to our nation - and shares small celebrations with us daily.

He feels truly blessed, and it shows.

#MAGA

Dan Scavino Jr. 🇺🇸 ✓ @Scavino45
GOOD MORNING 🇺🇸

5:18 AM - 6 Mar 2020

9 Retweets **29** Likes

1 9 29

Epbofx - Specter of Roy Cohn @epbofx · 8m
Replying to @MichaelRCaputo @Scavino45
Looking forward to the video where @DanScavino picks Trump's soiled adult diapers from the floor

Michael R.
@MichaelRCaput
Author "The Ukrai
@BombardierBoo
@GratefulDead H
#BillsMafia PODC
stillstandingpodca
NY & FL
theukrainehoa
Joined August

Arthur Schwartz
@ArthurSchwartz
Follow
Good news for America is bad news for democrats.
Job growth smashes expectations for February as unemployment falls back to 3.5%
5:33 AM - 6 Mar 2020
630 Retweets 1,852 Likes
56
630
1.9K

By using Twitter's
analytics, persona
ng for

Michael R. Caputo 🇺🇸🇺🇦 ✓
@MichaelRCaputo

Follow

.@IgnatiusPost is right: the Bidens will soon have to talk about Ukraine. But it's pretty far out to think family dynamics excuse the corruption that made Biden's son rich. I tell all in my new book "The Ukraine Hoax" at Amazon. twitter.com/IgnatiusPost/s …

> Biden and his son are going to have a confessional moment on this, sooner or later. Better sooner. For this is a story that most Americans can relate to. It's about a loving father and a son whose life was falling apart. It's about families in pain and the difficulty of keeping faith with people we love. It brings out what's most likable in Biden, if he would let himself explain the story honestly.

5:56 AM - 6 Mar 2020

Home
Log in
THE
MICHAEL R. CAPUTO
Michael R.
Author "The Ukrai
@BombardierBoo
@GratefulDead Ha
#BillsMafia PODC
stillstandingpodca
NY & FL
theukrainehoa
Joined August

Roger was sentenced to 9 years, @MichaelRCaputo didn't actually do anything illegal, so why is nothing going to happen to Chuckie ?

Oh, cuz he's a democrat and not a friend of @realDonaldTrump

2

Michael R. Caputo
@MichaelRCaputo

Follow

Replying to @Spyder19

Hey Spyder how are you! It's been too long man.

6:21 AM - 6 Mar 2020

2

Ben Reilly @Spyder19 · 42m

Replying to @MichaelRCaputo

Indeed it has my friend

Still suffering under Carl's nemesis (Fredo's brother), and almost barely making ends meet, but, how's that saying go ?

At least I've got my health

I hope your book is doing well. I'd DM you an order for a signed copy but I keep losing followers

2

Michael R. Caputo @MichaelRCaputo · 39m

Hey let's get a beer/coffee soon and I'll bring you a book, old friend.

2

By using Twitter's
analytics, persona

Home Ab

John Fusco

John Fusco
@JohnFusco12

Writer-producer o
Guns, Thunderhe
Highwaymen, cre
Series Marco Pol
night.

Nomad

john-fusco.co

Joined Novem

ng for

count? Log in

John Fusco
@JohnFusco12

Follow

Self-quarantined. A country boy can survive.
@GunDogMag @TheTimMcGraw
@RealKiefer @VermontLife @CountryLiving
@WillieNelson @LouDPhillips

By using Twitter's services you agree to our Cookies Use. We and our partners operate globally and use cookies, including for analytics, personalisation, and ads.

Home Ab

count? Log in

Michael R. Caputo
@MichaelRCaputo

Follow

I disagree with @ninaturner on many things but she is passionate for her ideals and her nation and she's a wonderful person.

She's a fearless warrior and I really respect that.

Michael Arceneaux @youngsinick
The idea of a white moderate trying to lecture and scold Nina Turner about what Dr. King said of the white moderate is in of itself ironic and infuriating, but then you add Chris Cuomo's paternalistic tone. What a nightmare.

Show this thread

6:30 AM - 6 Mar 2020

2 Likes

1 2

Show more replies

Michael R.
@MichaelRCaput
Author "The Ukrai
@BombardierBoo
@GratefulDead H
#BillsMafia PODC
stillstandingpodca
NY & FL
theukrainehoa
Joined August

At least I've got my health

I hope your book is doing well. I'd DM you an order for a signed copy but I keep losing followers

2

Michael R. Caputo
@MichaelRCaputo

Follow

Replying to @Spyder19

Hey let's get a beer/coffee soon and I'll bring you a book, old friend.

6:31 AM - 6 Mar 2020

2

Ben Reilly @Spyder19 · 1h
Replying to @MichaelRCaputo
I would love that ! 😃 I'm still in the Albany area tho. I don't get around quite as much as you do

Ben Reilly @Spyder19 · 1h
Replying to @MichaelRCaputo
Thanks 😉

Bring Carl, we'll make it a party

Oh, but, leave the trolls home. They seem to be angry all the time, and they scream a lot

On the upside, it can be occassionally entertaining watching them cry every time @realDonaldTrump has another victory 🍿🍿

By using Twitter's
analytics, persona

Home Ab

THE

Michael R.

@MichaelRCaput

Author "The Ukrai
@BombardierBoo
@GratefulDead H
#BillsMafia PODC
stillstandingpodca

NY & FL

theukrainehoa

Joined August

Michael R. Caputo
@MichaelRCaputo

Follow

Flyover country sez #PardonRogerStone

9:13 AM - 6 Mar 2020

5 Retweets **23** Likes

ng for

Account? Log in

2 5 19

Paul Mausteller @NHBirdDog · 2h

South Wales , you hanging with D . Dipetrio? is that Chet's bike on that sign

1 1

Michael R. Caputo 🇺🇸🇺🇦

@MichaelRCaputo

Follow

Replying to @NHBirdDog

@DiPietro4NY and I just had a breakfast meeting at Kipp's, the #MAGA breakfast joint in South Wales, NY (pop. 2,200)

9:23 AM - 6 Mar 2020

© 2020 Twitter About Help Center Terms Privacy policy Imprint Cookies Ads info

By using Twitter's services you agree to our Cookies Use. We and our partners operate globally and use cookies, including for analytics, personalisation, and ads.

Home Ab

count? Log in

Michael R. Caputo
@MichaelRCaputo

Follow

.@MittRomney will vote against Senate subpoenas on Bidens-Ukraine?

Romney friend/advisor Tofer Black served on the Burisma Energy board of directors alongside Hunter Biden, making millions in Ukraine.

Their game is unraveling. Read The Ukraine Hoax!

amazon.com/Ukraine-Hoax-C ...

10:34 AM - 6 Mar 2020

38 Retweets **55** Likes

7 38 55

Mike Kyvik @kyvikm · 3h
Replying to @MichaelRCaputo @MittRomney
Con men like Caputo always has an angle

Michael R.
@MichaelRCaput
Author "The Ukrai
@BombardierBoo
@GratefulDead H
#BillsMafia PODC
stillstandingpodca
NY & FL
theukrainehoa
Joined August

By using Twitter's
analytics, persona
ng for

1 3 3

Michael R. Caputo
@MichaelRCaputo

Follow

Replying to @hynedsight @SaraCarterDC and 6 others

I appreciate your post but please don't copy me with Jerry Corsi, who is suing Roger Stone and me for $25 million. Thank you.

11:29 AM - 6 Mar 2020

1 Like

1 1

SofiaFrench @SoffiaFF · 52m
Replying to @MichaelRCaputo @hynedsight and 7 others
Couldn't happen to a nicer #ComradeKlanist.

© 2020 Twitter About Help Center Terms Privacy policy Cookies Ads info

By using Twitter's services you agree to our Cookies Use. We and our partners operate globally and use cookies, including for analytics, personalisation, and ads.

Home Ab

Account? Log in

Michael R. Caputo
@MichaelRCaputo

Follow

This new episode of Sara Carter's podcast is a must listen.

Sara A. Carter @SaraCarterDC
Roger Stone: 'African-American voters do not know Joe Biden'

New podcast with #RogerStone

12:57 PM - 6 Mar 2020

4 Retweets **11** Likes

2 4 11

Lynn Conforti @LynnConforti · 27m
Replying to @MichaelRCaputo
It was great! Loved hearing RJS on the airwaves doing what he does best. #PARDONROGERSTONE

Bill David @proust1974 · 3h
Replying to @MichaelRCaputo
Biden will easily get 90+ percent of the black vote. Trump needs to work on getting more of the white vote-his approval numbers there are unprecedentedly low for a Republican.

Michael R.
@MichaelRCaput
Author "The Ukrai
@BombardierBoo
@GratefulDead H
#BillsMafia PODC
stillstandingpodca
NY & FL
theukrainehoa
Joined August

By using Twitter's services you agree to our Cookies Use. We and our partners operate globally and use cookies, including for analytics, personalisation, and ads.

Home Ab... ...count? Log in

Ben Reilly @Spyder19 · 41m
The snow melted in Buffalo already ?

Michael R. Caputo 🇺🇸🇺🇦 @MichaelRCaputo
Flyover country sez #PardonRogerStone

1

Michael R. Caputo 🇺🇸🇺🇦
@MichaelRCaputo

Follow

Replying to @Spyder19

It's back already!

5:52 PM - 6 Mar 2020

Michael R.
@MichaelRCaput
Author "The Ukrai
@BombardierBooks @25thID Veteran
@GratefulDead H
#BillsMafia PODC
stillstandingpodcast.com

NY & FL
theukrainehoax.com
Joined August 2009

© 2020 Twitter About Help Center Terms Privacy policy Imprint Cookies Ads info

INTERNET ARCHIVE

SIGN UP / LOG IN UPLOAD Search

ABOUT CONTACT BLOG PROJECTS HELP DONATE JOBS VOLUNTEER PEOPLE

DONATE

INTERNET ARCHIVE
WayBackMachine

http://twitter.com/web/20200307060230if_/https:/twitter.con

Latest

Show All

Hrm.

The Wayback Machine has not archived that URL.

This page is available on the web!

Help make the Wayback Machine more complete!
Save this url in the Wayback Machine

Click here to search for all archived pages under
http://twitter.com/web/20200307060230if_/https:/twitter.com/johncardillo/status/.

The Wayback Machine is an initiative of the Internet Archive, a 501(c)(3) non-profit, building a digital library of Internet sites and other cultural artifacts in digital form.
Other projects include Open Library & archive-it.org.

Your use of the Wayback Machine is subject to the Internet Archive's Terms of Use.

By using Twitter's
analytics, persona
ng for

they turn they are powerful.
10x speed now underway.

2

Michael R. Caputo
@MichaelRCaputo

Follow

Replying to @q_sent_patriots @YossiGestetner @jeffsessions

Thanks but I trust President Trump, who is 100% clear on Sessions.

> **Donald J. Trump** @realDonaldTrump
> This is what happens to someone who loyally gets appointed Attorney General of the United States & then doesn't have the wisdom or courage to stare down & end the phony Russia Witch Hunt. Recuses himself on FIRST DAY in office, and the Mueller Scam begins! twitter.com/politico/statu...

4:54 AM - 7 Mar 2020

1 Like

1 1

Show more replies

© 2020 Twitter About Help Center Terms Privacy policy Imprint Cookies Ads info

By using Twitter's services you agree to our Cookies Use. We and our partners operate globally and use cookies, including for analytics, personalisation, and ads.

John Cardi
@johncardillo

@Newsmax TV gu
time. My horses c
cowboy. Opinion
endorsement.

Florida
newsmaxtv.co
Joined March

John Cardillo
@johncardillo

Follow

Hearing from more than a few solid sources that Bloomberg cut a deal with Biden to be SecState should Biden win.

5:11 AM - 7 Mar 2020

1,248 Retweets **2,001** Likes

408 1.2K 2.0K

Hippie in an MBA's body @jim_jhill1 · 8h
Replying to @johncardillo
Yeah, that job requires senate confirmation...not happenin. Another sign of the enormous ego Bloomberg has.

2 2 22

SharkVsZombie @SharkVsZombi · 6h
He would 100% get confirmed, senators are cheap.

2 20

Karen Fesler @Gabesmom · 8h
Replying to @johncardillo
Just another reason not to vote for Joe.

4 56

KP @KP08041747 · 8h

Startseite Moments Twitter durchsuchen Hast du einen Account? Anmelden

Matt Taibbi ✓
@mtaibbi

Folgen

To all these people arguing that Joe Biden is more electable: would you let him drive your child to school?

> **Jesper Wille** @jwcph
> Antwort an @mtaibbi
>
> Weeeellll... not exactly. It would be more like you refusing to participate in boarding up the windows against oncoming zombies because the other guy on that detail wears a suit to work. Let's not forget what you guys are really fighting here - Orange out first, the rest later.

06:11 - 7. März 2020

460 Retweets **2.361** „Gefällt mir"-Angaben

261 460 2,4 Tsd.

zouxou @zouxou · 5 Std.
Antwort an @mtaibbi

By using Twitter's services you agree to our Cookies Use. We and our partners operate globally and use cookies, including for analytics, personalisation, and ads.

Michael R.

@MichaelRCaputo

Author "The Ukrai...
@BombardierBoo...
@GratefulDead H...
#BillsMafia PODC...
stillstandingpodca...

NY & FL

theukrainehoa...

Joined August...

Michael R. Caputo 🇺🇸🇺🇦 ✓
@MichaelRCaputo

Follow

A great article by AC, h/t and thanks to @julie_kelly2

> **Julie Kelly** @julie_kelly2
> More here from the brilliant Angelo Codevilla americanmind.org/essays/abolish...
> Show this thread

7:08 AM - 7 Mar 2020

5 Likes

3 5

Doug Brown @KappertIsle · 8h
Replying to @MichaelRCaputo @julie_kelly2
Yeah it is, and I just read it again. But it is also true some of the old boys from FBI & CIA also raised same objections to FISA at time. See Francis McNamara US Counterintelligence Today, even stronger condemnation of how dumb and dangerous FISA could be.

Set The Narrative @SETTHENARRATIVE · 9h
Replying to @MichaelRCaputo @julie_kelly2
The CIA is not American. It's what keeps us from being free.

By using Twitter's services you agree to our Cookies Use. We and our partners operate globally and use cookies, including for analytics, personalisation, and ads.

Paul Sperry
@paulsperry_

Follow

--->

> **Paul Sperry** @paulsperry_
> BREAKING: While wiretapping Carter Page in 2016-2017, the FBI collected on journalists who had contacts with Page by email, text, phone or DMs, allowing "incidental" collection of any communications those journalists,in turn, had w other Trump campaign or administration officials

6:42 PM - 4 Mar 2020

130 Retweets **209** Likes Luis

6 130 209

Harry Angstrom @UpdikesRabbit · 1h
Replying to @paulsperry_
The jig is up on the FISA re-up.
Retraining won't cut it Mr. Wray.

4

❌ Deplorable Bones🇺🇸❌ @Bones1306 · 1h
Replying to @paulsperry_
Get Guantanamo ready, its time to #LockThemAllUp

@BarackObama
@HillaryClinton

blames Republicans and Trump for it.

I know that sounds conspiratorial but I also never thought the FBI/CIA would spy on Trump

1 1

Michael R. Caputo 🇺🇸🇺🇦
@MichaelRCaputo

Follow

Replying to @trumpulist @julie_kelly2

I used to believe the CIA, FBI and other natsec agencies were staffed by expert, impartial, and brave public servants.

I no longer believe this and anyone who does is a viscerally partisan Democrat - or simple, quaint.

7:36 AM - 7 Mar 2020

10 Retweets **22** Likes

3 10 22

Vegas Native @VegasNativeToo · 2h
Replying to @MichaelRCaputo @HowleyReporter and 2 others
I haven't ever since Kennedy.

Trumpulist Text TRUMP to 88022 @trumpulist · 3h
Replying to @MichaelRCaputo @julie_kelly2

By using Twitter's
analytics, persona
ng for

6 7 19

Michael R. Caputo 🇺🇸🇺🇦 ✓
@MichaelRCaputo

Follow

Replying to @kenvogel @MarkMeadows and 2 others

Mick Mulvaney was acting chief of staff and full director of the OMB. Meadows is Pres Trump's third chief of staff.

Accuracy matters - especially when ranking history.

7:44 AM - 7 Mar 2020

1

Negrodamus @jumoffit · 47m
Replying to @MichaelRCaputo @kenvogel and 3 others
Man shut yo bihhh ass up.

2

Michael R. Caputo 🇺🇸🇺🇦 ✓ @MichaelRCaputo · 42m
No. Your move, bot. 😂

Michael R.
@MichaelRCaput
Author "The Ukrai
@BombardierBoo
@GratefulDead H
#BillsMafia PODC
stillstandingpodca
NY & FL
theukrainehoa
Joined August

By using Twitter's
analytics, persona
ng for

6 7 20

Michael R. Caputo 🇺🇸🇺🇦 @MichaelRCaputo · 4h

Mick Mulvaney was acting chief of staff and full director of the OMB. Meadows is Pres Trump's third chief of staff.

Accuracy matters - especially when ranking history.

1

Negrodamus @jumoffit · 4h

Man shut yo bihhh ass up.

2

Michael R. Caputo 🇺🇸🇺🇦

@MichaelRCaputo

Follow

Replying to @jumoffit

No. Your move, bot. 😂

7:52 AM - 7 Mar 2020

© 2020 Twitter About Help Center Terms Privacy policy Imprint Cookies Ads info

Michael R.

@MichaelRCaput

Author "The Ukrai
@BombardierBoo
@GratefulDead H
#BillsMafia PODC
stillstandingpodca

NY & FL

theukrainehoa

Joined Augus

DONATE

INTERNET ARCHIVE
WayBackMachine

http://twitter.com/web/20200307201104if_/https://twitter.co

Latest

Show All

Hrm.

The Wayback Machine has not archived that URL.

This page is available on the web!

Help make the Wayback Machine more complete!
Save this url in the Wayback Machine

Click here to search for all archived pages under
http://twitter.com/web/20200307201104if_/https://twitter.com/MichaelRCaputo/status/.

The Wayback Machine is an initiative of the Internet Archive, a 501(c)(3) non-profit, building a digital library of Internet sites and other cultural artifacts in digital form.
Other projects include Open Library & archive-it.org.

Your use of the Wayback Machine is subject to the Internet Archive's Terms of Use.

When new info comes out about the great work that Sessions was doing in the background (Epstein) while he let #Mueller run his hoax investigation (Trump knew they wouldn't find anything) Trump left room in his statement to change his stance when the new info gets released #WhoisQ

1

Michael R. Caputo

@MichaelRCaputo

Follow

Replying to @q_sent_patriots @YossiGestetner @jeffsessions

Again, I trust the President. But thanks.

7:54 AM - 7 Mar 2020

1 Like

1 1

INTERNET ARCHIVE

SIGN UP / LOG IN UPLOAD Search

ABOUT CONTACT BLOG PROJECTS HELP DONATE JOBS VOLUNTEER PEOPLE

DONATE

INTERNET ARCHIVE
WayBackMachine

http://twitter.com/web/20200307164640if_/https://twitter.co

Latest

Show All

Hrm.

The Wayback Machine has not archived that URL.

This page is available on the web!

Help make the Wayback Machine more complete!
Save this url in the Wayback Machine

Click here to search for all archived pages under
http://twitter.com/web/20200307164640if_/https://twitter.com/sanguinegop/status/.

The Wayback Machine is an initiative of the Internet Archive, a 501(c)(3) non-profit, building a digital library of Internet sites and other cultural artifacts in digital form.
Other projects include Open Library & archive-it.org.

Your use of the Wayback Machine is subject to the Internet Archive's Terms of Use.

"Congressional investigators"? Seriously LMAO...you mean Adam Schitt, Eric Swallowswell & the rules-violating hoax-peddling partisan con artists who abused the House Intel Comm to cynically propagate and falsely bolster a demented defamatory narrative about "Russian collusion"?

3

Michael R. Caputo

@MichaelRCaputo

Follow

Replying to @TylerPNixon

9:55 AM - 7 Mar 2020

© 2020 Twitter About Help Center Terms Privacy policy Cookies Ads info

Of course, Mueller said nothing about the avalanche of misleading media reporting claiming this was evidence of Collusion, and even investigated the Trump campaign for "Obstruction" in their response to media enquiries about something Mueller KNEW was a lie

1 51 97

Undercover Huber
@JohnWHuber

Follow

That @DonaldJTrumpJr's account of the Trump Tower meeting was independently corroborated within a few days was not mentioned in the Mueller dossier. Of course it wasn't

3:57 PM - 5 Mar 2020

40 Retweets **99** Likes

1 40 99

Undercover Huber @JohnWHuber · 17m

Despite relying on Samochornov's account for key facts, the "no smoking gun" statement from someone "not fond" of Trump & linked to Hillary's State Dept. is not included in Mueller's innuendo-laden account of the meeting

Just compare Mueller dossier to FBI agents interview notes

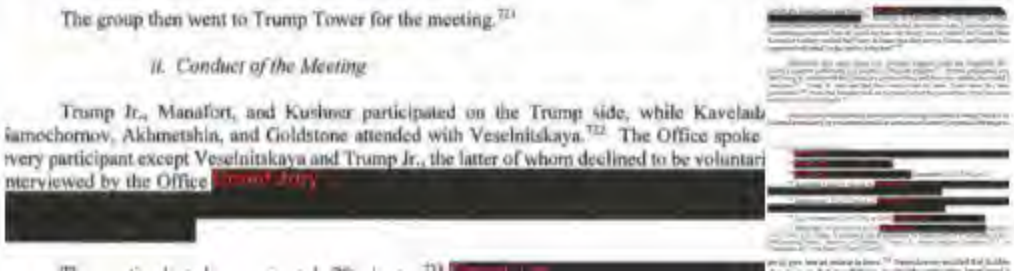
The group then went to Trump Tower for the meeting.[721]

ii. Conduct of the Meeting

Trump Jr., Manafort, and Kushner participated on the Trump side, while Kaveladz Samochornov, Akhmetshin, and Goldstone attended with Veselnitskaya.[722] The Office spoke every participant except Veselnitskaya and Trump Jr., the latter of whom declined to be voluntari interviewed by the Office [redacted]

By using Twitter's
analytics, persona

Home Ab

Tyler Nixon
@TylerPNixon

Army Infantry Vete
Writer. Techie. Stu
Extremist in the D

United States

Joined July 20

1 1 2

Lee Kaplan @Leeskap · 4h
Caputo gave false testimony.

1

Tyler Nixon
@TylerPNixon

Follow

Replying to @Leeskap @MichaelRCaputo

You lie. Caputo told all...which showed what we, they and you have known from day one...that your Russian collusion smear is nothing but a giant steaming ball of deceitful malicious jack squat.

10:11 AM - 7 Mar 2020

3 Retweets **7** Likes

1 3 7

Lee Kaplan @Leeskap · 3h
Replying to @TylerPNixon @MichaelRCaputo
Okaaaaaay! That's why he had to amend his testimony?😂😂.

1

7 more replies

ng for

Log in

By using Twitter's services you agree to our Cookies Use. We and our partners operate globally and use cookies, including for analytics, personalisation, and ads.

Michael R.

@MichaelRCaputo

Author "The Ukrai
@BombardierBoo
@GratefulDead H
#BillsMafia PODC
stillstandingpodca

NY & FL

theukrainehoa

Joined August

Michael R. Caputo 🇺🇸🇺🇦 ✓
@MichaelRCaputo

Follow

Fiona gaslighted the nation on Ukraine - an expert at swamp swimming.

> **Carter Page, Ph.D.** @carterwpage
> No. The Washington Swamp and @TheDemocrats, sadly, have got our political class, including the media, exactly where they want us.
>
> Same old tired fear-mongering lines that @StrobeTalbott, Fiona and …

11:28 AM - 7 Mar 2020

11 Retweets **21** Likes

2 11 21

Barbara Marshall @babsmarshall1 · 5h
Replying to @MichaelRCaputo
Imagine living in a reality where you think Fiona Hill is incompetent, but Carter Page is brilliant.

1

Show more replies

By using Twitter's services you agree to our Cookies Use. We and our partners operate globally and use cookies, including for analytics, personalisation, and ads.

Yvonne Ide coming!
@_YvonneBurton

We are the media the fake news

Collierville,TN
Redpilleentine
Joined Februa

Yvonne Ides of March is coming!
@_YvonneBurton

Follow

Am I the only one wondering why Kevin Klinesmith hasn't been arrested and charged?

12:57 PM - 7 Mar 2020

30 Retweets **81** Likes

13 30 81

Cathy Golden @CathygoldenArk · 3h
Replying to @_YvonneBurton @MonsieurAmerica
Figuring they're working on him to give evidence against the others. ???

2

Yvonne Ides of March is coming! @_YvonneBurton · 3h
well one can hope that is the reason

Boyd Venable @boydvenable · 15m
Replying to @_YvonneBurton @Cernovich
Scott Adams told you this morning if you listened to his coffee show that no one would be charged.

1

Yvonne Ides of March is coming! @_YvonneBurton · 13m

By using Twitter's
analytics, persona
ng for

Some of the response around the WH to the Mulvaney/Meadows swap is: How does a small town real estate developer with an associate's degree get to be chief of staff? "Meadows is there to be the President's buddy," one source told me.

284 186 402

Michael R. Caputo
@MichaelRCaputo

Follow

Replying to @JenniferJJacobs

Maybe, but Trump supporters loved Mulvaney and are quite happy with Meadows.

And every WH staffer who doesn't agree should quit. Today.

The next several months are going to be epic.

1:17 PM - 7 Mar 2020

7 Likes

7

© 2020 Twitter About Help Center Terms Privacy policy Imprint Cookies Ads info

MarjorieDannenfelser and Tommy Dannenfelser

5 2 11

Michael R. Caputo
@MichaelRCaputo

Follow

Replying to @HWDann @marjoriesba @tommydannen

Say hi to your mom and dad from me!

We live in Buffalo, so our family gets snowed in often enough to feel like we're quarantined.

3:22 PM - 7 Mar 2020

1 Like

1

© 2020 Twitter About Help Center Terms Privacy policy Imprint Cookies Ads info

By using Twitter's services you agree to our Cookies Use. We and our partners operate globally and use cookies, including for analytics, personalisation, and ads.

Home Ab... ...count? Log in

Michael R. Caputo
@MichaelRCaputo

Follow

Bring it, @TimOBrien. You'll get spanked all over again.

amazon.com/dp/1642935697/ ...

MSNBC @MSNBC
Fmr. Bloomberg adviser Tim O'Brien: "If Republicans really want to make an issue out of Hunter Biden ... there is going to be a scorched earth response aimed at all of the Trump children that is going to be unlike anything they've experienced thus...

5:58 PM - 7 Mar 2020

6 Retweets **22** Likes

1 6 22

Show more replies

Michael R.
@MichaelRCaput
Author "The Ukrai
@BombardierBoo
@GratefulDead H
#BillsMafia PODC
stillstandingpodca
NY & FL
theukrainehoa
Joined August 2009

© 2020 Twitter About Help Center Terms Privacy policy Imprint Cookies Ads info

By using Twitter's
analytics, persona
ng for

Home Ab
count? Log in

Yossi Geste
@YossiGestetner
Job: Marketing in
Commentary on U
Causes: Justice &
#EconomicStress
Troll, Troll.
New York
yossigestetner
Joined August

216 1.7K 1.9K

Yossi Gestetner @YossiGestetner · 3h

If/since it was ok to hire Steele - a former British spy - whose garbage work was taken all the way to the FISA court against a political opponent, Prince figured he can do the same.

2 2 12

Yossi Gestetner
@YossiGestetner

Follow

Replying to @YossiGestetner @amyfiscus and 3 others

NEWS is that Erik Prince used SPIES on liberal groups. Spies. A term that major media went crazy when Barr used it to describe SPIES that the Obama Admin placed on Trump campaign staffers.

cc @MichaelRCaputo

6:50 PM - 7 Mar 2020

1 Retweet **2** Likes

1 2

© 2020 Twitter About Help Center Terms Privacy policy Imprint Cookies Ads info

INTERNET ARCHIVE

SIGN UP / LOG IN UPLOAD Search

ABOUT CONTACT BLOG PROJECTS HELP DONATE JOBS VOLUNTEER PEOPLE

DONATE

INTERNET ARCHIVE
WayBackMachine

http://twitter.com/web/20200308141925if_/https://twitter.co

Latest

Show All

Hrm.

The Wayback Machine has not archived that URL.

This page is available on the web!

Help make the Wayback Machine more complete!
Save this url in the Wayback Machine

Click here to search for all archived pages under
http://twitter.com/web/20200308141925if_/https://twitter.com/MichaelRCaputo/status/.

The Wayback Machine is an initiative of the Internet Archive, a 501(c)(3) non-profit, building a digital library of Internet sites and other cultural artifacts in digital form.
Other projects include Open Library & archive-it.org.

Your use of the Wayback Machine is subject to the Internet Archive's Terms of Use.

By using Twitter's services you agree to our Cookies Use. We and our partners operate globally and use cookies, including for analytics, personalisation, and ads.

Home Ab

count? Log in

Michael R. Caputo 🇺🇸🇺🇦
@MichaelRCaputo

Follow

A few days in school might help her (dad) learn how to use a semicolon.

Greta Thunberg @GretaThunberg
Today is #InternationalWomensDay 💡 and we recognise that women are still far from equal to men in today's societies. We can not have climate justice without gender equity....

4:54 AM - 8 Mar 2020

3 Retweets **28** Likes

8 3 28

ScepticalOliveOyl @JoStGiles · 6h
Replying to @MichaelRCaputo

Michael R.
@MichaelRCaput
Author "The Ukrai
@BombardierBoo
@GratefulDead H
#BillsMafia PODC
stillstandingpodca
NY & FL
theukrainehoa
Joined August

By using Twitter's services you agree to our Cookies Use. We and our partners operate globally and use cookies, including for analytics, personalisation, and ads.

Michael R. Caputo 🇺🇸🇺🇦
@MichaelRCaputo

Follow

This is a post from an FBI informant. 👇

David Corn @DavidCornDC
This is the comment of a crazy person. twitter.com/davidgura/stat…

4:59 AM - 8 Mar 2020

17 Retweets **61** Likes

3 17 61

Michael R. Caputo 🇺🇸🇺🇦 @MichaelRCaputo · 1h
Just know that whenever you're talking to @DavidCornDC, you're talking to the FBI.

My how @MotherJones has changed.

2 4 22

YupItsMe @Thomasdiscerns · 1h
Replying to @MichaelRCaputo
Korn was a Kremlin apologist. But mostly before 1991/

2

Paul East @Paul5827 · 1h
Replying to @MichaelRCaputo @RonColeman
Rat!

Michael R.
@MichaelRCaput
Author "The Ukrai
@BombardierBoo
@GratefulDead H
#BillsMafia PODC
stillstandingpodca
NY & FL
theukrainehoa
Joined August

By using Twitter's
analytics, persona
g for

Michael R.

@MichaelRCaputo

Author "The Ukrai
@BombardierBoo
@GratefulDead H
#BillsMafia PODC
stillstandingpodca

NY & FL

theukrainehoa

Joined August

David Corn @DavidCornDC
This is the comment of a crazy person. twitter.com/davidgura/stat…

3 32 93

Michael R. Caputo
@MichaelRCaputo

Follow

Just know that whenever you're talking to @DavidCornDC, you're talking to the FBI.

My how @MotherJones has changed.

5:04 AM - 8 Mar 2020

10 Retweets **35** Likes

2 10 35

Vince Walsh @vincedwalsh · 4h
Replying to @MichaelRCaputo @DavidCornDC @MotherJones
Maybe the FBI can find Cornys lips

Show more replies

By using Twitter's
analytics, persona
ng for

Michael R. Caputo 🇺🇸🇺🇦 ✓

@MichaelRCaputo

Follow

Even Time.is is confused.

5:18 AM - 8 Mar 2020

1

Home Ab
count? Log in
THE
THE UKRAINE HOAX
MICHAEL R. CAPUTO
Michael R.
@MichaelRCaput
Author "The Ukrai
@BombardierBoo
@GratefulDead H
#BillsMafia PODC
stillstandingpodca
NY & FL
theukrainehoa
Joined August

By using Twitter's services you agree to our Cookies Use. We and our partners operate globally and use cookies, including for analytics, personalisation, and ads.

Michael R. Caputo

@MichaelRCaputo

Author "The Ukraine Hoax," 2-22-20 with @BombardierBooks, @25thID Veteran, @GratefulDead Head #MAGA Certified #BillsMafia PODCAST: stillstandingpodcast.c

© 2020 Twitter
About
Help Center
Terms
Privacy policy
Imprint
Cookies
Ads info

By using Twitter's
analytics, persona

Home Ab

THE

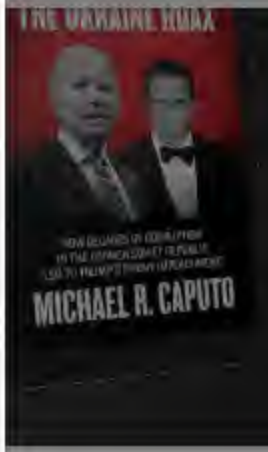

Michael R.

@MichaelRCaput

Author "The Ukrai
@BombardierBoo
@GratefulDead H
#BillsMafia PODC
stillstandingpodca

NY & FL

theukrainehoa

Joined August

60 169 570

Joseph J. Flynn ★★★ @JosephJFlynn1 · 4h
How ridiculous

3 10 45

Michael R. Caputo 🇺🇸🇺🇦
@MichaelRCaputo

Follow

Replying to @JosephJFlynn1 @RealSLokhova

Hill is not stupid - she knows Hunter Biden got paid $5M by a foreign oligarch to lobby his dad, and Pres Poroshenko pushed his Ukrainian allies to interfere in the 2016 US election.

She lied to cover it up because she's smart and playing along. It's a career move.

5:30 AM - 8 Mar 2020

2 Retweets **13** Likes

2 2 13

Danby @DEDanby · 3h
Replying to @MichaelRCaputo @JosephJFlynn1 @RealSLokhova
a govt official lying to cover up huge financial corruption by a sitting VPOTUS should not be viewed as a career move, its criminal activity, she elected to join their mafia

ng for

Log in

THE UKRAINE HOAX

MICHAEL R. CAPUTO

Home Moments Search Twitter Have an account? Log in

Michael R.

@MichaelRCaputo

Author "The Ukrai
@BombardierBoo
@GratefulDead Ha
#BillsMafia PODC
stillstandingpodca

NY & FL

theukrainehoa

Joined August

Michael R. Caputo 🇺🇸🇺🇦 ✓
@MichaelRCaputo

Follow

Democrats are totally normal. Really, they are.

> **BigRedTarsier** @BigTarsier
> Replying to @MichaelRCaputo @JosephJFlynn1 @RealSLokhova
> I'm looking forward to your buddy Matt Schlapp getting introduced to the Coronavirus.
> His idol said it was a Hoax.
> His buddy is going to learn the hard way...

6:06 AM - 8 Mar 2020

3 Retweets **16** Likes Daphne

5 3 16

Ben Jammin 🇺🇸 @xBenJamminx · 2h
Replying to @MichaelRCaputo
You shouldn't retweet someone with 0 followers, just out of principle. Lol

Vince Walsh @vincedwalsh · 1h
Replying to @MichaelRCaputo
They're especially normal in the South where voted for Sleepy Joe.

By using Twitter's
analytics, persona

ng for

Home Ab

Log in

THE

Michael R.

@MichaelRCaput

Author "The Ukrai
@BombardierBoo
@GratefulDead Ha
#BillsMafia PODC
stillstandingpodca

NY & FL

theukrainehoa

Joined August

1

Michael R. Caputo
@MichaelRCaputo

Follow

Replying to @BigTarsier

0 🤣

6:07 AM - 8 Mar 2020

1 Like

3 1

BigRedTarsier @BigTarsier · 23m

Replying to @MichaelRCaputo

Here are a couple of my favorite words :

Schadenfreude

Karma

By using Twitter's
analytics, persona
ng for
Home Ab
Count? Log in

brian
@almostablaze
Bent my ear to he
my eyes to see
third stone fro
Joined Februa

brian
@almostablaze

Follow

#SundayMorning 😊☕🎶

#Acoustic #livemusic

#theoneandonly

💀⚡🌹 #GratefulDead 🌹⚡💀

Covering #BillMonroe s

A Voice From On High

youtu.be/tGvTW5s9_Pk

#forthefaithful

🎧 #middaybluesbreak 🎧

By using Twitter's services you agree to our Cookie Use. We and our partners operate globally and use cookies, including for analytics, personalisation, and ads.

Scott Adam
@ScottAdamsSay
My new book LOS
now! Find it here:
Pleasanton CA
interface.my.S
Joined Octobe

Scott Adams ✓
@ScottAdamsSays

Follow

I predicted when Kamala Harris suspended her campaign that she would run silent for a few months, get a charisma makeover from Democrat pros, and be reborn as a VP pick. Watch for that upgrade. I think we already see it here.

Kamala Harris ✓ @KamalaHarris
.@JoeBiden has served our country with dignity and we need him now more than ever. I will do everything in my power to help elect him the next President of the United States.

6:10 AM - 8 Mar 2020

73 Retweets **367** Likes

125 73 367

Republicans for Joe Biden @RepublicansforB · 25m
Replying to @ScottAdamsSays
I predict that if she is the VP, she will CRUSH Mike Pence on the debate stage #BidenHarris2020

14

Home Moments Search Twitter Have an account? Log in

Jack Posobiec
@JackPosobiec
Follow

A few weeks ago I dropped a Blind Item that Joe was begging Kamala to be his VP candidate

Now this:

Kamala Harris @KamalaHarris
.@JoeBiden has served our country with dignity and we need him now more than ever. I will do everything in my power to help elect him the next President of the United States.

7:35 AM - 8 Mar 2020

© 2020 Twitter About Help Center Terms Privacy policy Cookies Ads info

By using Twitter's services you agree to our Cookies Use. We and our partners operate globally and use cookies, including for analytics, personalisation, and ads.

Michael R. Caputo

@MichaelRCaputo

Author "The Ukraine Hoax," 2-22-20 with @BombardierBooks, @25thID Veteran, @GratefulDead Head #MAGA Certified #BillsMafia PODCAST: stillstandingpodcast.com

NY & FL

theukrainehoax.com

Joined August 2009

Michael R. Caputo

@MichaelRCaputo

Follow

@marcacaputo Are you gonna tell her, or am I?

> **Lisa R** @I_Am_LisaR
> Replying to @TheePurity @hollyotterbein @MarcACaputo
> Because Caputo is a Trump sycophant who goes on CNN regularly to lie for Trump.

8:24 AM - 8 Mar 2020

© 2020 Twitter About Help Center Terms Privacy policy Cookies Ads info

By using Twitter's services you agree to our Cookies Use. We and our partners operate globally and use cookies, including for analytics, personalisation, and ads.

Dave McKinley @DaveMcKinley2 · 3h

Where in #Buffalo am I ? @WGRZ

4 1

Michael R. Caputo

@MichaelRCaputo

Follow

Replying to @DaveMcKinley2 @WGRZ

Pretty much anywhere.

8:30 AM - 8 Mar 2020

© 2020 Twitter About Help Center Terms Privacy policy Imprint Cookies Ads info

By using Twitter's
analytics, persona
Home
Ab
THE
Michael R.
@MichaelRCaput
Author "The Ukrai
@BombardierBoo
@GratefulDead H
#BillsMafia PODC
stillstandingpodca
NY & FL
theukrainehoa
Joined August
Michael R. Caputo
@MichaelRCaputo
Follow
My kids got me watching @jumanjimovie and it's hilarious! Super acting with @KevinHart4real playing @morgan_Freeman; @TheRock playing @DannyDeVito; @jackblack playing @SerDariusBlain. Great writing too. #FamilyMovieDay
ng for
Log in
MICHAEL R. CAPUTO

INTERNET ARCHIVE

SIGN UP / LOG IN UPLOAD Search

ABOUT CONTACT BLOG PROJECTS HELP DONATE JOBS VOLUNTEER PEOPLE

DONATE

INTERNET ARCHIVE
WayBackMachine

http://twitter.com/web/20200309164241if_/https:/twitter.con

Latest

Show All

Hrm.

The Wayback Machine has not archived that URL.

This page is available on the web!

Help make the Wayback Machine more complete!
Save this url in the Wayback Machine

Click here to search for all archived pages under
http://twitter.com/web/20200309164241if_/https:/twitter.com/MichaelRCaputo/status/.

The Wayback Machine is an initiative of the Internet Archive, a 501(c)(3) non-profit, building a digital library of Internet sites and other cultural artifacts in digital form.
Other projects include Open Library & archive-it.org.

Your use of the Wayback Machine is subject to the Internet Archive's Terms of Use.

By using Twitter's services you agree to our Cookies Use. We and our partners operate globally and use cookies, including for analytics, personalisation, and ads.

Home Ab... ...count? Log in

the conserv...
@theconservador

punditry, polls, an...
made with a cell p...

Mexico

Joined Februa...

the conservador
@theconservador

Follow

Still amazing how the whole truth is still not out.

@DevinNunes with @foxandfriends talks Steele dossier. Many of you know I keep saying he was the curator and just used other people's work.

GCHQ or MI6 disavowed the dossier and sent a letter to prove it. Letter is gone!

En utilisant les services de Twitter, vous acceptez notre Utilisation des cookies. Nos partenaires et nous-mêmes opèrons mondialement et

Michael R.

@MichaelRCaput

Author "The Ukrai
@BombardierBoo
@GratefulDead H
#BillsMafia PODC
stillstandingpodca

NY & FL

theukrainehoa

Inscrit en août

Michael R. Caputo
@MichaelRCaputo

Suivre

Coronavirus is the Democrats' new Russia, their new Ukraine. And nobody will believe them except their zombies.

But know this: The Dems' strategy to defeat @realDonaldTrump requires 100s of thousands of American deaths.

Will one of their nutjobs make it happen, a la Hodgkinson?

> **Dave Perrino** @DavePerrino
> En réponse à @Scaramucci
>
> Trump is solely responsible for the spreading of this virus in the US. Trump is solely responsible for the lack of testing only to keep HIS numbers low. Trump is responsible for the deaths we suffer as result of his incompetence.

11:12 - 8 mars 2020

19 Retweets **55** J'aime

6 19 55

By using Twitter's
analytics, persona

Home Ab

THE

Michael R.

@MichaelRCaput

Author "The Ukrai
@BombardierBoo
@GratefulDead H
#BillsMafia PODC
stillstandingpodca

NY & FL

theukrainehoa

Joined August

Michael R. Caputo
@MichaelRCaputo

Follow

FusionGPS is still working on the bogus dossier, funded by 10x more money.

The FISA court is not holding any of the FBI/DOJ felon liars accountable.

Dirty IC players who put the Trump-Russia con together are still on duty.

TRUMP CAMPAIGN ALERT: They're coming for you again.

The media could not be played.

ng for

count? Log in

By using Twitter's services you agree to our Cookies Use. We and our partners operate globally and use cookies, including for analytics, personalisation, and ads.

Kirstie Alley ✓
@kirstiealley

Follow

Hi Greg!!! ❤️❤️❤️

> **Greg Rutherford** ✓ @GregJRutherford
> Replying to @kirstiealley
> 🤣🤣

11:42 AM - 8 Mar 2020

2 Retweets **19** Likes

2 2 19

Greg Rutherford ✓ @GregJRutherford · 19m
Replying to @kirstiealley
Hey Kirstie ❤️ I hope you're doing well xx

1

Death Or Paradise ♡ @RockLovesCelebs · 3h
Replying to @kirstiealley
I'M NOT GREG I'M ROCKETT BUT HI KIRSTIE

INTERNET ARCHIVE

SIGN UP / LOG IN UPLOAD Search

ABOUT CONTACT BLOG PROJECTS HELP DONATE JOBS VOLUNTEER PEOPLE

DONATE

INTERNET ARCHIVE
WayBackMachine

http://twitter.com/web/20200308191322if_/https://twitter.co

Latest

Show All

Hrm.

The Wayback Machine has not archived that URL.

This page is available on the web!

Help make the Wayback Machine more complete!
Save this url in the Wayback Machine

Click here to search for all archived pages under
http://twitter.com/web/20200308191322if_/https://twitter.com/MichaelRCaputo/status/.

The Wayback Machine is an initiative of the Internet Archive, a 501(c)(3) non-profit, building a digital library of Internet sites and other cultural artifacts in digital form.
Other projects include Open Library & archive-it.org.

Your use of the Wayback Machine is subject to the Internet Archive's Terms of Use.

Your so right. They'll Weaponized anything to take down Trump. But the good news is it's not working on at least Trump supporters. And we are showing support by showing up in the tens of thousands to his rallies just to show we have his back!

3

Michael R. Caputo
@MichaelRCaputo

Follow

Replying to @newsreader222

Rallies won't be allowed anymore.

11:58 AM - 8 Mar 2020

1

DeeCo @newsreader222 · 48m
Replying to @MichaelRCaputo
Sadly.. 😩😭

By using Twitter's services you agree to our Cookies Use. We and our partners operate globally and use cookies, including for analytics, personalisation, and ads.

Home Ab... ...count? Log in

andrew kaczynski @KFILE · 15m

Scavino has a history of lying. He blocked me over this story in 2015.

buzzfeednews.com/article/andrew...

> **Sam Stein** @samstein
> Remarkable, and a bit alarming, how many liberals were willing to share @DanScavino's misleading clip of Biden without pausing to check if it was misleading
>
> 4 20 106

Michael R. Caputo
@MichaelRCaputo

Follow

Replying to @KFILE

You may try to be half the man @DanScavino is, but you will fail.

12:07 PM - 8 Mar 2020

Michael R.
@MichaelRCaput...

Author "The Ukrai...
@BombardierBoo...
@GratefulDead H...
#BillsMafia PODC...
stillstandingpodc...

NY & FL
theukrainehoax.com
Joined August 2009

© 2020 Twitter About Help Center Terms Privacy policy Imprint Cookies Ads info

By using Twitter's services you agree to our Cookies Use. We and our partners operate globally and use cookies, including for analytics, personalisation, and ads.

Home Ab

Account? Log in

Michael R. Caputo 🇺🇸🇺🇸 ✓
@MichaelRCaputo

Follow

The more things change, the more they stay the same. This transaction was bound to happen.

Bernie Sanders ✓ @BernieSanders
Today is a special day for our campaign. Rev. Jesse Jackson is one of the most transformative figures in modern American history and a hero of mine. It is one of the honors of my life to have his support.

2:12 PM - 8 Mar 2020

2 Retweets **4** Likes

2 2 4

Elite_Dems_R_Anti-🇺🇸 ★★★ @DeeDeCrist · 2m
Replying to @MichaelRCaputo
You don't write the way that you sound.

Martin Collins @AuroraSoul9 · 3m
Replying to @MichaelRCaputo
Praying to his almighty Stalin in the big dacha in the sky

Michael R.
@MichaelRCaput
Author "The Ukrai
@BombardierBoo
@GratefulDead H
#BillsMafia PODC
stillstandingpodca
NY & FL
theukrainehoa
Joined August

By using Twitter's
analytics, persona

ng for

Home Ab

Account? Log in

4 7 17

Elite_Dems_R_Anti- ★★★ @DeeDeCrist · 26m
You don't write the way that you sound.

1 1

Michael R. Caputo
@MichaelRCaputo

Follow

Replying to @DeeDeCrist

2:21 PM - 8 Mar 2020

Michael R.
@MichaelRCaput

Author "The Ukrai
@BombardierBoo
@GratefulDead H
#BillsMafia PODC
stillstandingpodca

NY & FL
theukrainehoa
Joined Augus

© 2020 Twitter About Help Center Terms Privacy policy Imprint Cookies Ads info

By using Twitter's services you agree to our Cookies Use. We and our partners operate globally and use cookies, including for analytics, personalisation, and ads.

Home Ab

count? Log in

LIVE: 1

Jason Mille
@JasonMillerinDC

Principal, SHW Pa
@realDonaldTrum
Advisor, Transition
Director, Co-Host
@WarRoom2020.

Washington, D

podcasts.appl

Joined Januar

Jason Miller
@JasonMillerinDC

Follow

She's running.

ALX @alx
HILLARY ON BERNIE: "Nobody likes him. Nobody wants to work with him. He got nothing done."
Show this thread

2:34 PM - 8 Mar 2020

16 Retweets **33** Likes

9 16 33

Sarah @Truth1Defender · 1m
Replying to @JasonMillerinDC
Crooked in the bullpen 😂😂🤣🤣

Lifeisgood @HappyoCatholic · 1m
Replying to @JasonMillerinDC
Or she is going to use Biden by being his VP and then taking control once has rule 25 is put into effect.

Toni R @ToniRi3 · 17s

By using Twitter's services you agree to our Cookies Use. We and our partners operate globally and use cookies, including for analytics, personalisation, and ads.

Nick Searcy, INTERNATIONAL F... ✓
@yesnicksearcy

Follow

Democrats are pulling for the virus to kill a lot of people. That tells you what you need to know about how much they "care."

CHA1414 @abouttime1414
Replying to @PepsiBarbielovr @yesnicksearcy @JoeBiden

Actually, that's not true. I'm sure there are many more treats just like this. This guy obviously hates Trump, and he influences you.

2:49 PM - 8 Mar 2020

48 Retweets **105** Likes

11 48 105

R. Henry @Rhenry0630 · 10m
Replying to @yesnicksearcy
So they can use their votes

1

JustinVestal @MovieRoughDraft · 7m
Replying to @yesnicksearcy
Yep. They root for hurricanes too.

INTERNET ARCHIVE
SIGN UP / LOG IN
UPLOAD
Search
ABOUT CONTACT BLOG PROJECTS HELP DONATE JOBS VOLUNTEER PEOPLE

DONATE

INTERNET ARCHIVE
WayBackMachine

http://twitter.com/web/20200308133802if_/https:/twitter.con
Latest
Show All

Hrm.

The Wayback Machine has not archived that URL.

This page is available on the web!

Help make the Wayback Machine more complete!
Save this url in the Wayback Machine

Click here to search for all archived pages under
http://twitter.com/web/20200308133802if_/https:/twitter.com/YossiGestetner/status/.

The Wayback Machine is an initiative of the Internet Archive, a 501(c)(3) non-profit, building a digital library of Internet sites and other cultural artifacts in digital form.
Other projects include Open Library & archive-it.org.

Your use of the Wayback Machine is subject to the Internet Archive's Terms of Use.

By using Twitter's
analytics, persona
ng for
Home Ab
Count? Log in

CHA1414 @abouttime1414

Replying to @PepsiBarbielovr @yesnicksearcy @JoeBiden

Actually, that's not true. I'm sure there are many more treats just like this. This guy obviously hates Trump, and he influences you.

26 105 267

Mike Kyvik @kyvikm · 24m

Yeah, make a bizarre accusation rather than address Trump's incompetence. That is all you got

4 2

Nick Searcy, INTERNATIONAL F... ✓

@yesnicksearcy

Follow

Replying to @kyvikm @MichaelRCaputo

Yeah, 127 followers. That is all you got.

3:17 PM - 8 Mar 2020

1 Retweet **5** Likes

1 1 5

Show more replies

© 2020 Twitter About Help Center Terms Privacy policy Imprint Cookies Ads info

By using Twitter's services you agree to our Cookies Use. We and our partners operate globally and use cookies, including for analytics, personalisation, and ads.

Donald J. Trump ✓
@realDonaldTrump

Follow

Who knows what this means, but it sounds good to me!

Dan Scavino ✓ @DanScavino

3:18 PM - 8 Mar 2020

2,230 Retweets **7,655** Likes

MatthewJshow @MatthewJshow · 4m
Replying to @realDonaldTrump
So refreshing to have a leader with a real sense of humor!

Spot on President Trump!

3 10 85

Legend🇺🇸of🇺🇸Trump @theLegendofDon · 3m
🇺🇸 MAGA AND KAG

By using Twitter's services you agree to our Cookies Use. We and our partners operate globally and use cookies, including for analytics, personalisation, and ads.

Home Ab ccount? Log in

Ryan Lizza @RyanLizza · 2h

Good day to clean your feed of those people spreading misinformation

> **Sam Stein** @samstein
> Remarkable, and a bit alarming, how many liberals were willing to share @DanScavino's misleading clip of Biden without pausing to check if it was misleading
>
> 45 43 256

Ron Coleman
@RonColeman

Follow

Replying to @RyanLizza

3:18 PM - 8 Mar 2020 from Clifton, NJ

1 Retweet 1 Like

Ron Colem
@RonColeman

Law: IP, litig, biz. V
SCOTUS TM / 1A
@likely2confuse. (
mine - not my firm

New Jersey, U
likelihoodofco
Joined Januar

INTERNET ARCHIVE

SIGN UP / LOG IN UPLOAD Search

ABOUT CONTACT BLOG PROJECTS HELP DONATE JOBS VOLUNTEER PEOPLE

DONATE

INTERNET ARCHIVE
WayBackMachine

http://twitter.com/web/20200308223244if_/https:/twitter.con

Latest

Show All

Hrm.

The Wayback Machine has not archived that URL.

This page is available on the web!

Help make the Wayback Machine more complete!
Save this url in the Wayback Machine

Click here to search for all archived pages under
http://twitter.com/web/20200308223244if_/https:/twitter.com/MichaelRCaputo/status/.

The Wayback Machine is an initiative of the Internet Archive, a 501(c)(3) non-profit, building a digital library of Internet sites and other cultural artifacts in digital form.
Other projects include Open Library & archive-it.org.

Your use of the Wayback Machine is subject to the Internet Archive's Terms of Use.

By using Twitter's services you agree to our Cookies Use. We and our partners operate globally and use cookies, including for analytics, personalisation, and ads.

Home Ab... ...count? Log in

Sean Spice
@seanspicer

Host Spicer&Co
RigWil | Partner
speller, @RenSoy
#TheBrieling | sea

SeanSpicer.co

Joined Februa

Sean Spicer
@seanspicer

Follow

WATCH: How is the #coronavirus effecting the airline industry? Is it safe to travel on planes? @NickCalio CEO of the airline association @AirlinesDotOrg joined #spicerandco on @newsmax to break it down #A4A #travel #COVID—19 #CoronaVirusUpdate VIDEO:

3:44 AM - 7 Mar 2020

33 Retweets **92** Likes

7 33 92

CwazyGTC4Lusso @CwazyGTC4Lusso · 6h
Replying to @seanspicer @NickCalio and 2 others
Cue the circus music ! "
Use common sense but still go on trips because we need the profits !!! "

INTERNET ARCHIVE

SIGN UP / LOG IN UPLOAD Search

ABOUT CONTACT BLOG PROJECTS HELP DONATE JOBS VOLUNTEER PEOPLE

DONATE

INTERNET ARCHIVE
WayBackMachine

http://twitter.com/web/20200309000214if_/https://twitter.co

Latest

Show All

Hrm.

The Wayback Machine has not archived that URL.

This page is available on the web!

Help make the Wayback Machine more complete!
Save this url in the Wayback Machine

Click here to search for all archived pages under
http://twitter.com/web/20200309000214if_/https://twitter.com/MichaelRCaputo/status/.

The Wayback Machine is an initiative of the Internet Archive, a 501(c)(3) non-profit, building a digital library of Internet sites and other cultural artifacts in digital form.
Other projects include Open Library & archive-it.org.

Your use of the Wayback Machine is subject to the Internet Archive's Terms of Use.

By using Twitter's services you agree to our Cookies Use. We and our partners operate globally and use cookies, including for analytics, personalisation, and ads.

Lauren Aronson
@laurenblair88

Follow

This is not accurate. Per statement, out of an abundance of caution, @SenTedCruz will be at home in TX this week, until a full 14 days have passed since the brief interaction with the individual who tested positive for COVID19 on 2/27 (10 days ago).

Manu Raju @mkraju
Ted Cruz becomes the first member of Congress to announce he will self-quarantine after interaction with individual from CPAC who tested positive for Covid-19. He will be in Texas for the next two weeks.

Show this thread

5:35 PM - 8 Mar 2020

5 Retweets **8** Likes

1 5 8

Cody Davis @CodyDavisTX · 3m
Replying to @laurenblair88 @MattMackowiak @SenTedCruz
Me not seeing where @mkraju messed up....

Lauren Blai
@laurenblair88
Comms Director f
Formerly @House
@WaysandMeans
@FP1Strategies
Tweets are my ow
Washington, D
Joined Septem

By using Twitter's services you agree to our Cookies Use. We and our partners operate globally and use cookies, including for analytics, personalisation, and ads.

Michael R.

@MichaelRCaput

Author "The Ukrai
@BombardierBoo
@GratefulDead H
#BillsMafia PODC
stillstandingpodca

NY & FL

theukrainehoa

Joined August

Michael R. Caputo 🇺🇸

@MichaelRCaputo

Follow

.@JoshRogin fell for lies from a disgruntled and defeated GOP convention delegate to write a false platform story that lit Trump aides on fire and burned their lives to the ground. Way to do #FakeNews, Josh.

> **Josh Rogin** @joshrogin
> This @WSJ article just concedes that the "Chinese model" is better for fighting #coronavirus because it's "succeeding" without pointing out the obvious- the Chinese government is likely lying about its numbers. Way to fall for CCP propaganda. wsj.com/articles/weste…

6:31 PM - 8 Mar 2020

7 Retweets **7** Likes

1 7 7

James Palmer @JamesPa21056564 · 1m

Replying to @MichaelRCaputo @carrie_dixonLHC @joshrogin

Its a sickness

1

By using Twitter's services you agree to our Cookies Use. We and our partners operate globally and use cookies, including for analytics, personalisation, and ads.

Michael R. Caputo

@MichaelRCaputo

Author "The Ukraine Hoax," 2-22-20 with @BombardierBooks, @25thID Veteran, @GratefulDead Head #MAGA Certified #BillsMafia PODCAST: stillstandingpodcast.c

© 2020 Twitter
About
Help Center
Terms
Privacy policy
Imprint
Cookies
Ads info

No I won't tell you, and please don't ask. Zero exceptions....

Show this thread

4 1 23

Michael R. Caputo

@MichaelRCaputo

Follow

Replying to @KurtSchlichter

The media could not be played.

6:50 PM - 8 Mar 2020

2 Likes

By using Twitter's services you agree to our Cookies Use. We and our partners operate globally and use cookies, including for analytics, personalisation, and ads.

Michael R.

@MichaelRCaput...

Author "The Ukrai...
@BombardierBoo...
@GratefulDead H...
#BillsMafia PODC...
stillstandingpodca...

NY & FL

theukrainehoa...

Joined August 2009

Michael R. Caputo
@MichaelRCaputo

Follow

David doesn't know what a race is.

> **David Gura** @davidgura
> FYI: Calling #COVID19 the "Wuhan Virus" is racist.

6:58 PM - 8 Mar 2020

1 Retweet **7** Likes

1 1 7

towgc @towgc · 36s
Replying to @MichaelRCaputo
right, but does the trump party know what science is?

© 2020 Twitter About Help Center Terms Privacy policy Imprint Cookies Ads info

By using Twitter's services you agree to our Cookies Use. We and our partners operate globally and use cookies, including for analytics, personalisation, and ads.

Michael R.

@MichaelRCaput

Author "The Ukrai
@BombardierBoo
@GratefulDead H
#BillsMafia PODC
stillstandingpodca

NY & FL

theukrainehoax.com

Joined August

Kurt Schlichter @KurtSchlichter · 6m

Garbage

Bernie Sanders @BernieSanders

Today is a special day for our campaign. Rev. Jesse Jackson is one of the most transformative figures in modern American history and a hero of mine. It is one of the honors of my life to have his support.

10 13 52

Michael R. Caputo

@MichaelRCaputo

Follow

Replying to @KurtSchlichter

If you could solve your Black voter problems with a high six figure "donation" to a vest pocket nonprofit, wouldn't you?

7:00 PM - 8 Mar 2020

2 Likes

2

© 2020 Twitter About Help Center Terms Privacy policy Imprint Cookies Ads info

By using Twitter's services you agree to our Cookies Use. We and our partners operate globally and use cookies, including for analytics, personalisation, and ads.

Home Ab... ...count? Log in

James Woo...
@RealJamesWoo...

This is the exclusi...
account for Jame...
account on Twitte...
or other social me...

Joined Septer...

James Woods @RealJamesWoods

Follow

You mean like her snappy response to our Americans being slaughtered in #Benghazi, which she slept through? In a drunken stupor. As usual. As quick and organized as that? #ScrewHillary

Leah McElrath @leahmcelrath
Can you imagine how quick and organized the response to the coronavirus would have been if Hillary Clinton had been in the White House?
Show this thread

9:36 PM - 8 Mar 2020

945 Retweets **2,737** Likes

193 945 2.7K

Calvin and Snobbes @SCDisme · 11m
Replying to @RealJamesWoods

By using Twitter's services you agree to our Cookies Use. We and our partners operate globally and use cookies, including for analytics, personalisation, and ads.

Home Ab

count? Log in

Michael R. Caputo 🇺🇸🇺🇦
@MichaelRCaputo

Follow

This is a garbage take.

Daniel Dale @ddale8
Trump and his campaign promoted a video edited flagrantly dishonestly to wrongly make it seem Biden had accidentally endorsed Trump. Some pro-Sanders tweeters did too. The video has now been viewed more than 6 million times. cnn.com/2020/03/08/pol...
Show this thread

5:57 AM - 9 Mar 2020

3 Retweets **21** Likes

4 3 21

Jonathan Franks @jonfranks · 17m
Replying to @MichaelRCaputo
Caputo, a lie is a lie and a pervert is a pervert. Sorry boss.

1

Michael R. Caputo 🇺🇸🇺🇦 @MichaelRCaputo · 15m
I try to be less aggressive than that when I describe CNN since I've got friends there.

1 1

1 more reply

Michael R.
@MichaelRCaput
Author "The Ukrai
@BombardierBoo
@GratefulDead H
#BillsMafia PODC
stillstandingpodca
NY & FL
theukrainehoa
Joined August

By using Twitter's services you agree to our Cookies Use. We and our partners operate globally and use cookies, including for analytics, personalisation, and ads.

Home Ab... ...count? Log in

Michael R. Caputo
@MichaelRCaputo

Follow

The left can't humor.

Jenna Ellis @JennaEllisEsq
Wow. This is an insanely dishonest targeting of @DanScavino. The clip was accurate and was A CLIP of Biden's embarrassing gaffe. No one from the Campaign or Admin (including the President) was asserting Biden *actually* endorsed @realDonaldTrump. The point is the gaffe. DUH. twitter.com/ddale8/status/...

5:59 AM - 9 Mar 2020

2 Retweets **6** Likes

2 6

© 2020 Twitter About Help Center Terms Privacy policy Imprint Cookies Ads info

Michael R.
@MichaelRCaputo

Author "The Ukra...
@BombardierBoo...
@GratefulDead Head #MAGA Certified
#BillsMafia PODCAST:
stillstandingpodcast.com

NY & FL

theukrainehoax.com

Joined August 2009

By using Twitter's services you agree to our Cookies Use. We and our partners operate globally and use cookies, including for analytics, personalisation, and ads.

Home Ab

count? Log in

Michael R. Caputo @MichaelRCaputo · 5m

This is a garbage take.

Daniel Dale @ddale8

Trump and his campaign promoted a video edited flagrantly dishonestly to wrongly make it seem Biden had accidentally endorsed Trump. Some pro-Sanders tweeters did too. The video has now been viewed more than 6 million times. cnn.com/2020/03/08/pol…

Show this thread

3 2 13

Jonathan Franks @jonfranks · 4m

Caputo, a lie is a lie and a pervert is a pervert. Sorry boss.

1

Michael R. Caputo

@MichaelRCaputo

Follow

Replying to @jonfranks

I try to be less aggressive than that when I describe CNN since I've got friends there.

6:01 AM - 9 Mar 2020

Michael R.

@MichaelRCaput

Author "The Ukrai
@BombardierBoo
@GratefulDead H
#BillsMafia PODC
stillstandingpodca

NY & FL

theukrainehoa

Joined Augus

© 2020 Twitter About Help Center Terms Privacy policy Imprint Cookies Ads info

INTERNET ARCHIVE

SIGN UP / LOG IN UPLOAD Search

ABOUT CONTACT BLOG PROJECTS HELP DONATE JOBS VOLUNTEER PEOPLE

DONATE

INTERNET ARCHIVE
WayBackMachine

http://twitter.com/web/20200309041000if_/https:/twitter.con

Latest

Show All

Hrm.

The Wayback Machine has not archived that URL.

This page is available on the web!

Help make the Wayback Machine more complete!
Save this url in the Wayback Machine

Click here to search for all archived pages under
http://twitter.com/web/20200309041000if_/https:/twitter.com/YossiGestetner/status/.

The Wayback Machine is an initiative of the Internet Archive, a 501(c)(3) non-profit, building a digital library of Internet sites and other cultural artifacts in digital form.
Other projects include Open Library & archive-it.org.

Your use of the Wayback Machine is subject to the Internet Archive's Terms of Use.

Home About Search Twitter Have an account? Log in

Yossi Gestetner @YossiGestetner · 9h

Funny that with all the flaws that you just listed, Trump is POTUS and you genius are a Podcast Host.

38 13 74

Michael R. Caputo 🇺🇸🇺🇦

@MichaelRCaputo

Follow

Replying to @YossiGestetner @PreetBharara

😂🤣😂🤣😂🤣🤣😂🤣😂🕺

6:05 AM - 9 Mar 2020

1 Retweet **1** Like

1 1 1

YupItsMe @Thomasdiscerns · 17m

Replying to @MichaelRCaputo @YossiGestetner @PreetBharara

Recall Preet making his pilgrimage to Trump Tower

Real5Lokhova's profile
Skip to content
By using Twitter's services you agree to our Cookies Use. We and our partners operate globally and use cookies, including for analytics, personalisation, and ads
Close
Search Twitter
Suggested users
Verified accountProte
Sverlana
@RealSLokhova
Tweets
Language: English
Bahasa Indonesi
Bahasa Melayu
Català
Čeština
Dansk
Deutsch
English UK
Español
Filipino
Français
Italiano
Magyar
Nederlands
Norsk
Polski
Português
Română
Slovenčina
Suomi
Svenska
Tiếng Việt
Türkçe
Ελληνικά
Български език
Русский
Српски
עברית
العربية
فارسی
한국어
日本語
简体中文
繁體中文
Have an account? Log in
Have an account?
Phone, email, or username
Password
Remember me · Forgot p
Log in
New to Twitter?
Sign up
Svetlana
@RealSLokhova
Historian. Author of The Spid
ot and Fighter for Justice.
gofundme.com/f/supportsvetl
Joined May 2017
Tweets
© 2020 Twitter
About
Help Center
Terms
Privacy Policy
Cookies
Ads info
Dismiss
Tweet with a locat
You can add location inform
the option to delete your Twe
plications. You always have
Turn on
Not now
Search for a neighborhood o

Follow Follow @RealSLokhova
Following Following @RealSLokhova
Unfollow Unfollow @RealSLokhova
Blocked Blocked @RealSLokhova
Unblock Unblock @RealSLokhova
Pending Pending follow request from @RealSLokhova
More
- Copy link to Tweet
- Embed Tweet

Svetlana

Nunes at CPAC, @GenFlynn wanted to empty out the swamp of senior intelligence folks in Washington DC [HUGE APPLAUSE] pic.twitter.com/aTeD7

THE COMMANDERS ARTIST

3:32 PM - 1 Mar 2020

- **2,279** Retweets
- **5,188** Likes
- Karen Archer Miss Beverly susan dreiling Ann Bill Poindexter

46 replies 2,279 retweets 5,188 likes

Reply
Retweet Retweeted
Like Liked

1. New conversation
   1. **Candygirl** @Candygi27563290 h7 hours ago

      More
      - Copy link to Tweet
      - Embed Tweet

      Replying to @RealSLokhova @GenFlynn

      And has, at a very hefty price. Thank you General Michael Flynn for you sacrifice and courage. WRWY WWG1WGA WE ARE PRAYING FOR YOU AND YOU FAMILY. A TRUE AMERICAN HERO

      1 reply 11 retweets 26 likes

      Reply 1
      Retweet 11 Retweeted 11
      Like 26 Liked 26
   2. 1 more reply

   1. **Joan Biordi** @Joan_Biordi h7 hours ago

      More
      - Copy link to Tweet
      - Embed Tweet

      Replying to @RealSLokhova @dbongino @GenFlynn

      What has happened to General Flynn should never happened to anyone ever again.

      0 replies 1 retweet 19 likes

      Reply
      Retweet 1 Retweeted 1
      Like 19 Liked 19

Thanks. Twitter will use this to make your timeline better. Undo
Undo

INTERNET ARCHIVE

SIGN UP / LOG IN UPLOAD Search

ABOUT CONTACT BLOG PROJECTS HELP DONATE JOBS VOLUNTEER PEOPLE

DONATE

INTERNET ARCHIVE
WayBackMachine

http://twitter.com/web/20200308061251if_/https:/twitter.con

Latest

Show All

Hrm.

The Wayback Machine has not archived that URL.

This page is available on the web!

Help make the Wayback Machine more complete!
Save this url in the Wayback Machine

Click here to search for all archived pages under
http://twitter.com/web/20200308061251if_/https:/twitter.com/sachgau/status/.

The Wayback Machine is an initiative of the Internet Archive, a 501(c)(3) non-profit, building a digital library of Internet sites and other cultural artifacts in digital form.
Other projects include Open Library & archive-it.org.

Your use of the Wayback Machine is subject to the Internet Archive's Terms of Use.

Página Inicial Moments Buscar no Twitter Você possui uma conta? Entrar

Jack Keane
@gen_jackkeane

Seguir

I am honored and overwhelmed by President Trump's decision to award the Medal of Freedom. I lived a military life among heroes who were and always will be my inspiration.

06:32 - 5 de mar de 2020

7.804 Retweets **31.999** Curtidas

1,9 mil 7,8 mil 32 mil

Jack Keane
@gen_jackkeane
GEN Jack Keane
Star General | For
U.S. Army | Chair
Retweet≠endorse
Washington D
Participa desd

By using Twitter's
analytics, persona
ng for

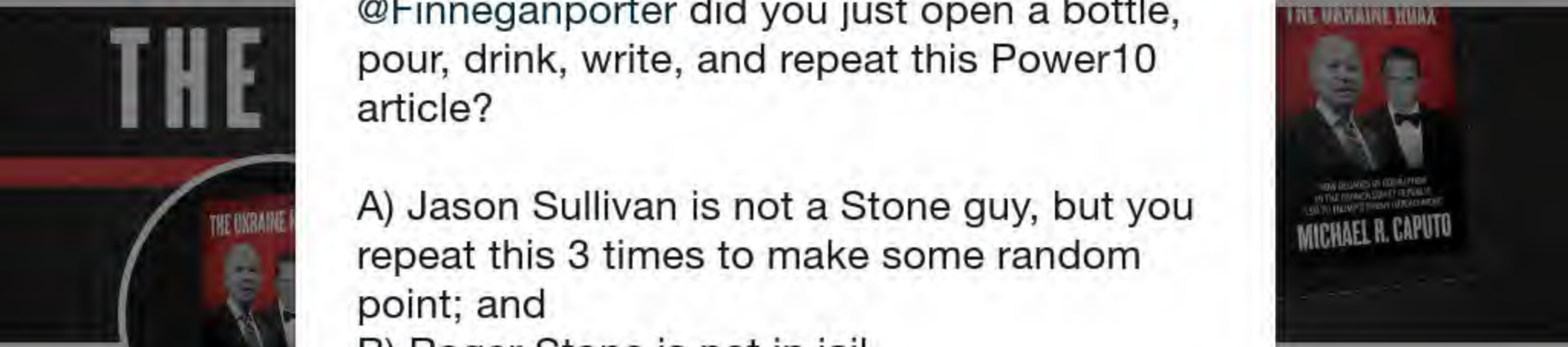

Michael R. Caputo 🇺🇸🇺🇦
@MichaelRCaputo

Follow

@Finneganporter did you just open a bottle, pour, drink, write, and repeat this Power10 article?

A) Jason Sullivan is not a Stone guy, but you repeat this 3 times to make some random point; and
B) Roger Stone is not in jail.

FFS, man. It's not that hard to be accurate

> Sullivan is a former media adviser to the veteran dirty trickster Roger Stone, who was jailed for three years on February 20 for lying to Congress and witness tampering.

6:55 AM - 9 Mar 2020

Home
Log in
Michael R.
Author "The Ukrai
@BombardierBoo
@GratefulDead H
#BillsMafia PODC
stillstandingpodca
NY & FL
theukrainehoa
Joined August

Bai Mohrgu
@ImmaPatriette

I'm only here to M
Latina | Gunophile
Hella Married | As
Governor can eat

Stanctuary, C
Joined Septen

James Woods @RealJamesWoods · 11h

You mean like her snappy response to our Americans being slaughtered in #Benghazi, which she slept through? In a drunken stupor. As usual. As quick and organized as that? #ScrewHillary

> **Leah McElrath** @leahmcelrath
> Can you imagine how quick and organized the response to the coronavirus would have been if Hillary Clinton had been in the White House?
> Show this thread

1.2K 13K 39K

Bai Mohrguns
@ImmaPatriette

Follow

Replying to @RealJamesWoods @MichaelRCaputo

Hillary probably would have wiped out the coronavirus by now, like with a cloth or something.

8:49 AM - 9 Mar 2020

1 Like

1

By using Twitter's services you agree to our Cookies Use. We and our partners operate globally and use cookies, including for analytics, personalisation, and ads.

Michael R. Caputo

@MichaelRCaputo

Author "The Ukraine Hoax," 2-22-20 with @BombardierBooks, @25thID Veteran, @GratefulDead Head #MAGA Certified #BillsMafia PODCAST: stillstandingpodcast.com

NY & FL

theukrainehoax.com

Joined August 2009

© 2020 Twitter About Help Center Terms Privacy policy Imprint Cookies Ads info

Michael R. Caputo

@MichaelRCaputo

Follow

Marvin Gaye's What's Goin' On is the best walking home music so don't @ me

4:18 PM - 9 Mar 2020

1 Like

1

© 2020 Twitter About Help Center Terms Privacy policy Imprint Cookies Ads info

By using Twitter's services you agree to our Cookies Use. We and our partners operate globally and use cookies, including for analytics, personalisation, and ads.

Home Ab... ...count? Log in

John Cardillo @johncardillo · 1h

Pathetic @TheRickWilson is quoting a fake photoshopped tweet.

This kind of stuff is all he has at this point. Especially after his epic fail of a 'conservative conference.'

Donald J. Trump
e Dow Joans ever falls mon
nts" in a Single Day the sitt
uld be "loaded" into a very
Shot into the sun at TREMI
ED! No excuses!

Rick Wilson @TheRickWilson

I agree, Mr. President.

54 73 214

Michael R. Caputo 🇺🇸🇺🇦

@MichaelRCaputo

Follow

Replying to @johncardillo @TheRickWilson

This guy will go down in history as a buffoon.

4:34 PM - 9 Mar 2020

3 Retweets **9** Likes

3 9

Michael R.

@MichaelRCaput

Author "The Ukrai
@BombardierBoo
@GratefulDead H
#BillsMafia PODC
stillstandingpodca

NY & FL

theukrainehoa

Joined Augus

© 2020 Twitter About Help Center Terms Privacy policy Imprint Cookies Ads info

By using Twitter's services you agree to our Cookies Use. We and our partners operate globally and use cookies, including for analytics, personalisation, and ads.

Ted Cruz
@tedcruz

Follow

This, I cannot dispute.

> **ben schwartz** @benschwartz_
> Interesting. There hasn't been a single Zodiac killing since Ted Cruz went into self-quarantine.

10:27 AM - 9 Mar 2020

2,847 Retweets **19,873** Likes

516 2.8K 20K

Ron Coleman @RonColeman · 3h
Replying to @tedcruz
NO! CONCEDE NOTHING!!

2 2 109

Swilley @full_semiauto · 3h
3 rules of life
1. Never give all the information
2.
3.

2 8 85

1 more reply

Ted Cruz
@tedcruz

Father of two, @h
fighter for liberty.
state of Texas in t

Houston, Texa
tedcruz.org
Joined March

By using Twitter's services you agree to our Cookies Use. We and our partners operate globally and use cookies, including for analytics, personalisation, and ads.

Home Ab... ...count? Log in

Michael R. Caputo
@MichaelRCaputo

Follow

We found 22 more votes for Biden!

Amanda Carpenter @amandacarpenter
Voters want a "Democrat they could trust to govern responsibly and end the chaos of Mr. Trump's presidency." An excellent read of anti-Trump GOP dynamics by @SarahLongwell25 nytimes.com/2020/03/09/opi...

5:02 PM - 9 Mar 2020

1 Retweet **6** Likes

1 6

© 2020 Twitter About Help Center Terms Privacy policy Cookies Ads info

Michael R.
@MichaelRCaput

Author "The Ukra... @BombardierBooks, @25thID Veteran, @GratefulDead Head #MAGA Certified #BillsMafia PODCAST: stillstandingpodcast.com

NY & FL

theukrainehoax.com

Joined August 2009

By using Twitter's services you agree to our Cookies Use. We and our partners operate globally and use cookies, including for analytics, personalisation, and ads.

Home Ab

count? Log in

Michael R. Caputo 🇺🇸🇺🇦
@MichaelRCaputo

Follow

Biden is a sure win in November! 🤣

(I actually feel badly for my Dem friends who were so optimistic.)

Liz Skalka @lizskalka
This thing is supposed to start in 12 minutes?

5:10 PM - 9 Mar 2020

2 Retweets **8** Likes

1 2 8

Number 6 Is My QB @KevinGillman · 5m
Replying to @MichaelRCaputo
He may not even win his ticket.

1

Michael R.
@MichaelRCaput
Author "The Ukrai
@BombardierBoo
@GratefulDead H
#BillsMafia PODC
stillstandingpodca
NY & FL
theukrainehoa
Joined August

By using Twitter's services you agree to our Cookies Use. We and our partners operate globally and use cookies, including for analytics, personalisation, and ads.

Michael R. Caputo 🇺🇸🇺🇦 ✓
@MichaelRCaputo

Follow

Yes, @trish_regan has this annoying habit of speaking truthfully.

> **Amanda Carpenter** ✓ @amandacarpenter
> Has Trish Regan always talked like this? twitter.com/jasonscampbell...

5:15 PM - 9 Mar 2020

5 Retweets **15** Likes

5 15

© 2020 Twitter About Help Center Terms Privacy policy Imprint Cookies Ads info

Michael R.

@MichaelRCaputo

Author "The Ukraine Hoax," 2-22-20 with @BombardierBooks, @25thID Veteran, @GratefulDead Head #MAGA Certified #BillsMafia PODCAST: stillstandingpodcast.com

NY & FL

theukrainehoax.com

Joined August 2009

By using Twitter's services you agree to our Cookies Use. We and our partners operate globally and use cookies, including for analytics, personalisation, and ads.

Isaac Choti

@IChotiner

New Yorker staff
Rockets fan; form
Slate and senior e
Republic.

Joined May 2

Isaac Chotiner @IChotiner

Follow

What's the opposite of a must-read?

Opinion

Tom Steyer: What I Learned While Running for President

12:47 PM - 8 Mar 2020

10 Retweets **91** Likes

9 10 91

Chris Arnade @Chris_arnade · 3m

Replying to @IChotiner @noonanjo

I mean. There could be worse lessons for a billionaire to learn

INTERNET ARCHIVE

SIGN UP / LOG IN UPLOAD Search

ABOUT CONTACT BLOG PROJECTS HELP DONATE JOBS VOLUNTEER PEOPLE

DONATE

INTERNET ARCHIVE
WayBackMachine

http://twitter.com/web/20200310003241if_/https://twitter.co

Latest

Show All

Hrm.

The Wayback Machine has not archived that URL.

This page is available on the web!

Help make the Wayback Machine more complete!
Save this url in the Wayback Machine

Click here to search for all archived pages under
http://twitter.com/web/20200310003241if_/https://twitter.com/MichaelRCaputo/status/.

The Wayback Machine is an initiative of the Internet Archive, a 501(c)(3) non-profit, building a digital library of Internet sites and other cultural artifacts in digital form.
Other projects include Open Library & archive-it.org.

Your use of the Wayback Machine is subject to the Internet Archive's Terms of Use.

By using Twitter's services you agree to our Cookies Use. We and our partners operate globally and use cookies, including for analytics, personalisation, and ads.

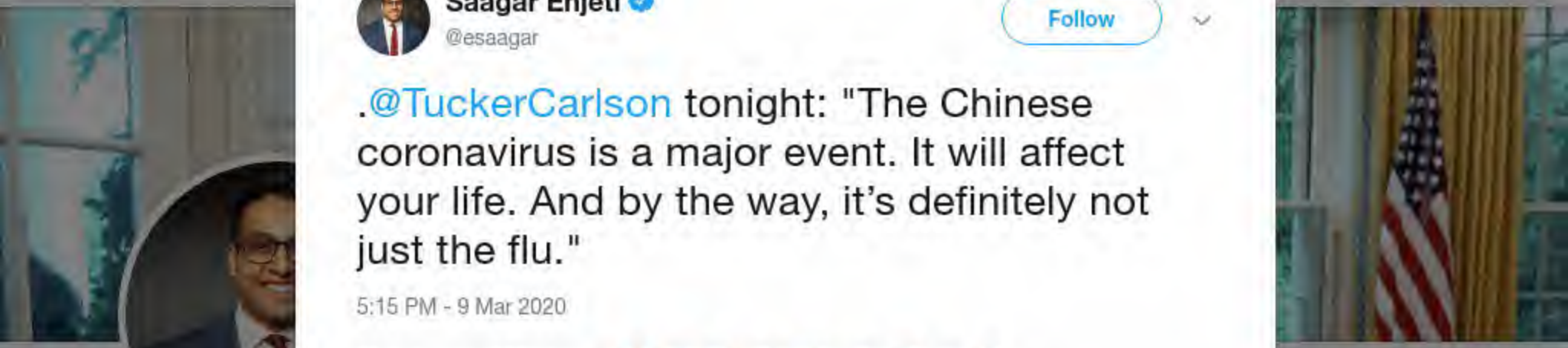

Saagar Enjeti
@esaagar

Follow

.@TuckerCarlson tonight: "The Chinese coronavirus is a major event. It will affect your life. And by the way, it's definitely not just the flu."

5:15 PM - 9 Mar 2020

19 Retweets **102** Likes

16 19 102

Chaos Actual @actual_chaos · 2m
Replying to @esaagar @TuckerCarlson
Duh @TuckerCarlson. That said it's also not the end of days. In fact in a couple months when it dissipates we will all be looking back at this like any one of the crazy outbreaks over the last ten years, with no way to justify the media's hysteria other than money and ratings.

3

WTH250 @WTH250 · 5m
Replying to @esaagar @TuckerCarlson
Wuhan Flu

Tequehead @tequehead · 4m

I knew you'd have to cover his six

But
I think I'll just duct tape the disc to a wall and call it art

1 1

Michael R. Caputo
@MichaelRCaputo

Follow

Replying to @JimHansonDC

By using Twitter's services you agree to our Cookies Use. We and our partners operate globally and use cookies, including for analytics, personalisation, and ads.

Home Ab... ...count? Log in

Michael R. Caputo @MichaelRCaputo · 2h

Yes, @trish_regan has this annoying habit of speaking truthfully.

Amanda Carpenter @amandacarpenter

Has Trish Regan always talked like this? twitter.com/jasonscampbell...

6 9 30

Dane Kalabus @DKalabus · 11m

Trish Regan is the airhead that was chewed up and spit out by every Danish commentator for her laughable critiques of Denmark. I've never seen a loon so put in their place, as Danes went metric by metric to show the superiority of their society when compared to the US.

1

Michael R. Caputo

@MichaelRCaputo

Follow

Replying to @DKalabus

32

7:23 PM - 9 Mar 2020

Michael R.

@MichaelRCaput

Author "The Ukrai
@BombardierBoo
@GratefulDead H
#BillsMafia PODC
stillstandingpodca

NY & FL

theukrainehoa

Joined August 2009

© 2020 Twitter About Help Center Terms Privacy policy Imprint Cookies Ads info

By using Twitter's services you agree to our Cookies Use. We and our partners operate globally and use cookies, including for analytics, personalisation, and ads.

Home Ab... ...count? Log in

Michael R. Caputo
@MichaelRCaputo

Follow

Yeah I'm with Julia on this one: Don't be this family.

Julia Ioffe @juliaioffe
"The rules aren't for me" twitter.com/mle_goldman/st...

7:26 PM - 9 Mar 2020

1 Retweet **3** Likes

1 3

© 2020 Twitter About Help Center Terms Privacy policy Imprint Cookies Ads info

Michael R.
@MichaelRCaput...

Author "The Ukraine Hoax," 2-22-20 with @BombardierBooks, @25thID Veteran, @GratefulDead Head #MAGA Certified #BillsMafia PODCAST: stillstandingpodcast.com

NY & FL

theukrainehoax.com

Joined August 2009

By using Twitter's
analytics, persona

ng for

Home Ab

Count? Log in

THE

Michael R.

@MichaelRCaput

Author "The Ukrai
@BombardierBoo
@GratefulDead H
#BillsMafia PODC
stillstandingpodca

NY & FL

theukrainehoa

Joined Augus

7 9 31

Phillygirl74 @Phillygirl741 · 15m

Too dramatic for me.. you think they'll try another impeachment for a virus that came here from china?

1 1

Michael R. Caputo

@MichaelRCaputo

Follow

Replying to @Phillygirl741 @trish_regan

I hear where TR is coming from but I'm more focused on WH actions in the face of coronavirus.

If the Dems are weaponizing reaction, the only way to beat them is to perform well against the virus.

It's still hard to know the base measure of Dem victory here: 100,000 dead? More?

7:49 PM - 9 Mar 2020

© 2020 Twitter About Help Center Terms Privacy policy Imprint Cookies Ads info

By using Twitter's services you agree to our Cookies Use. We and our partners operate globally and use cookies, including for analytics, personalisation, and ads.

Hugh Hewi
@hughhewitt

Syndicated Radio
Salem. NBC/MSN
Washington Post
CEO, Nixon Foundation.
Browns/Tribe/Cav

California
hughhewitt.com
Joined June 2008

Hugh Hewitt
@hughhewitt

Follow

You just tweeted you don't "do sports" and then throw a javelin far into the Pacific to fell me. "I am sore wounded but not slain. I will lay me down and bleed a while. And then rise up to fight again"

> **Kurt Schlichter** @KurtSchlichter
> cc @hughhewitt twitter.com/citizenpain_1/...

7:15 PM - 9 Mar 2020

1 Retweet **4** Likes

1 4

© 2020 Twitter About Help Center Terms Privacy policy Imprint Cookies Ads info

By using Twitter's
analytics, persona
ng for

Watch it Wednesday on @netflix. @dandoesdocs

2 1 2

Michael R. Caputo 🇺🇸🇺🇦
@MichaelRCaputo

Follow

Replying to @morganpehme @thedailybeast and 2 others

I'm disappointed - you were #Resistance all along.

4:14 AM - 10 Mar 2020

© 2020 Twitter About Help Center Terms Privacy policy Imprint Cookies Ads info

INTERNET ARCHIVE

SIGN UP / LOG IN UPLOAD Search

ABOUT CONTACT BLOG PROJECTS HELP DONATE JOBS VOLUNTEER PEOPLE

DONATE

INTERNET ARCHIVE
WayBackMachine

http://twitter.com/web/20200310113543if_/https://twitter.co

Latest

Show All

Hrm.

The Wayback Machine has not archived that URL.

This page is available on the web!

Help make the Wayback Machine more complete!
Save this url in the Wayback Machine

Click here to search for all archived pages under
http://twitter.com/web/20200310113543if_/https://twitter.com/MichaelRCaputo/status/.

The Wayback Machine is an initiative of the Internet Archive, a 501(c)(3) non-profit, building a digital library of Internet sites and other cultural artifacts in digital form.
Other projects include Open Library & archive-it.org.

Your use of the Wayback Machine is subject to the Internet Archive's Terms of Use.

By using Twitter's services you agree to our Cookies Use. We and our partners operate globally and use cookies, including for analytics, personalisation, and ads.

×

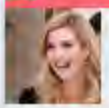

Ivanka Trump
@IvankaTrump

Ivanka Trump
@IvankaTrump

Wife, mother, sister, daughter. Advisor to POTUS on job creation + economic empowerment, workforce development & entrepreneurship. Personal Pg. Views are my own

Washington, DC

Joined June 2009

© 2020 Twitter
About
Help Center
Terms
Privacy policy
Imprint
Cookies
Ads info

By using Twitter's services you agree to our Cookies Use. We and our partners operate globally and use cookies, including for analytics, personalisation, and ads.

ICE T
@FINALLEVEL

Follow

I was in a room yesterday and a dude coughed... Everybody looked at him like he pulled a Gun! 'Shits getting serious'

4:39 AM - 10 Mar 2020

104 Retweets **732** Likes

59 104 732

KLF_AC @KLF_AC · 8m
Replying to @FINALLEVEL
Coughkiller.

1 8

Jan Stringer @JanStringer4 · 7m
Replying to @FINALLEVEL
😂

ICE T
@FINALLEVEL

'FOR MATURE AU...
Leader of BODYC...
LEVEL TWITTER (...
@ICEMFT on Insta...

THE HOOD

Joined April 2...

By using Twitter's services you agree to our Cookies Use. We and our partners operate globally and use cookies, including for analytics, personalisation, and ads.

Michael R.

@MichaelRCaputo

Author "The Ukrai...
@BombardierBoo...
@GratefulDead H...
#BillsMafia PODC...
stillstandingpodca...

NY & FL

theukrainehoa...

Joined August...

Michael R. Caputo 🇺🇸🇺🇦 ✓
@MichaelRCaputo

Follow

And then Corn Pop rubbed Joe's hairy legs and said "You can't do this, Pooty! Watch that blonde hair! Look at it standin' up!"

> **Natasha Korecki** ✓ @natashakorecki
> Per pool report, @JoeBiden tells a group of New York donors that as VP he told Vladimir Putin:
> "I don't think you have a soul," Biden said Putin responded: "well we understand each other."
> Show this thread

5:05 AM - 10 Mar 2020

3 Retweets **9** Likes

1 3 9

jsoltan @jsoltan · 2m
Replying to @MichaelRCaputo
Mouth breather can you exchange some rubles for me? I hear you're the go to guy.

By using Twitter's services you agree to our Cookies Use. We and our partners operate globally and use cookies, including for analytics, persona

Carter Pag
@carterwpage

Working to help re
American Democr
Constitution's retu
Process and the F

amazon.com/

Joined March

dal in

BAM!

Carter Page, Ph.D.
@carterwpage

Follow

Good start @SenMikeLee. But you accidentally forgot the reparations to compensate members of @TeamTrump whose lives were put at risk by @SenatorLeahy's corrupt party, as part of their election interference against @realDonaldTrump.

#DodgyDossier
#Veto215

> **Mike Lee** @SenMikeLee
> This bill brings much needed common sense reforms to our federal government's foreign surveillance programs so that Americans' civil liberties are not violated again. 2/2...
> Show this thread

5:06 AM - 10 Mar 2020

18 Retweets **50** Likes

5 18 50

Motelinc @TeamAquascape · 3m

By using Twitter's services you agree to our Cookies Use. We and our partners operate globally and use cookies, including for analytics, personalisation, and ads.

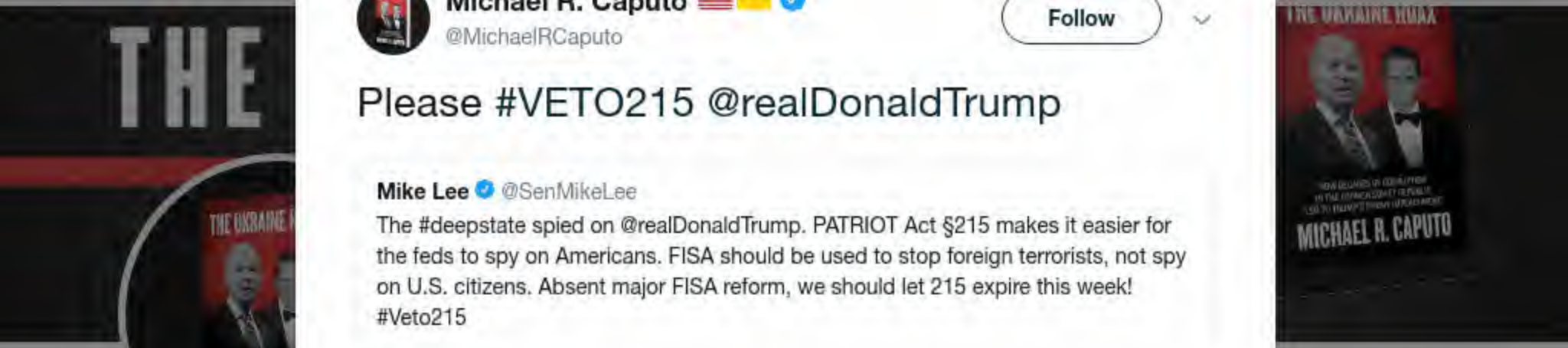

Michael R. Caputo 🇺🇸🇺🇦 ✓
@MichaelRCaputo

Follow

Please #VETO215 @realDonaldTrump

> **Mike Lee** ✓ @SenMikeLee
> The #deepstate spied on @realDonaldTrump. PATRIOT Act §215 makes it easier for the feds to spy on Americans. FISA should be used to stop foreign terrorists, not spy on U.S. citizens. Absent major FISA reform, we should let 215 expire this week! #Veto215

5:11 AM - 10 Mar 2020

2 Retweets **7** Likes

2 7

© 2020 Twitter About Help Center Terms Privacy policy Imprint Cookies Ads info

Michael R.
✓
@MichaelRCaputo

Author "The Ukra
@BombardierBoo
@GratefulDead Head #MAGA Certified
#BillsMafia PODCAST:
stillstandingpodcast.com

NY & FL
theukrainehoax.com
Joined August 2009

By using Twitter's
analytics, persona
g for

Michael R. Caputo
@MichaelRCaputo

Follow

I'm reading Milo Yiannopolis's new book "The Trial of Roger Stone" and I can't put it down.

Seriously. This is a great book. You gotta read it.

stonetrial.com

By using Twitter's
analytics, persona

Home Ab

ng for

count? Log in

Enrique Ale
@EnriqueAleTV

STAMINA-based
Producer/Director

Joined Februa

Enrique Alejandro
@EnriqueAleTV

Follow

#DirtyJudge #AmyBermanJackson Leads a Criminal Cover Up of Flagrant & Illegal Juror Misconduct

Her agenda: silence #RogerStone forever

Normalizing these unconstitutional, judicial attacks upon the American publics' RIGHTS is the DEM endgame

@realDonaldTrump #PardonRogerStone

By using Twitter's services you agree to our Cookies Use. We and our partners operate globally and use cookies, including for analytics, personalisation, and ads.

Home Ab

count? Log in

Michael R. Caputo 🇺🇸🇺🇦 ✓
@MichaelRCaputo

Follow

I'm not here to argue with Leftists about #coronavirus.

I'm here to stand with everyone ready to fight it.

And to ignore the dangerous fools playing a lying blame game.

8:32 AM - 10 Mar 2020

2 Retweets **22** Likes

5 2 22

Jonathan Franks ✓ @jonfranks · 26m
Replying to @MichaelRCaputo
But doesn't the latter include POTUS? Btw I have been pleased with the Pence efforts...

2 1

Michael R. Caputo 🇺🇸🇺🇦 ✓ @MichaelRCaputo · 23m
I don't agree. While the President has pushed back against detractors, he's moved steadily forward.

Michael R.
@MichaelRCaput
Author "The Ukrai
@BombardierBoo
@GratefulDead H
#BillsMafia PODC
stillstandingpodca
NY & FL
theukrainehoa
Joined August

By using Twitter's services you agree to our Cookies Use. We and our partners operate globally and use cookies, including for analytics, persona

Michael R. Caputo 🇺🇸🇺🇦 ✓
@MichaelRCaputo

Follow

Milo is right in his new book, Mr. President.

@realDonaldTrump
please #pardonrogerstone

MILO BOOK: stonetrial.com

> When something goes wrong—when a citizen lies, violating her oath, or when a judge loses her way, or when, as in this case, both happen in concert—the President is there to remedy it. It is not only in the President's power to grant forgiveness or pardon to the wronged party; it is a moral responsibility, and a core function of his office. It's the whole reason he's elected. All this to say, should it not now be obvious: Do something, Mister President. Do it now.

8:34 AM - 10 Mar 2020

4 Retweets **9** Likes

4 9

By using Twitter's
analytics, persona
g for

Jonathan Franks @jonfranks · 8m

But doesn't the latter include POTUS? Btw I have been pleased with the Pence efforts...

1 1

Michael R. Caputo

@MichaelRCaputo

Follow

Replying to @jonfranks

I don't agree. While the President has pushed back against detractors, he's moved steadily forward.

If guys like you and me can push past the politics, maybe we can all help beat this thing.

8:36 AM - 10 Mar 2020

1

Michael Weis @MichaelRWeis · 1m

Replying to @MichaelRCaputo @jonfranks

What's worse? Partisan politics or POTUS straight up lying to us about the coronavirus (further reducing the credibility of his future statements)?

Home
Log in
THE
MICHAEL R. CAPUTO
Michael R.
Author "The Ukrai
@BombardierBoo
@GratefulDead H
#BillsMafia PODC
stillstandingpodca
NY & FL
theukrainehoa
Joined August

Home

Julio Rosas
@Julio_Rosas11
U.S. Marine, Mem
Senior Writer
to say opinions ar
Joined Januar

Julio Rosas
@Julio_Rosas11

Follow

The DOD has identified the two Marine Raiders who were killed in Iraq this week as Gunnery Sgt. Diego Pongo, 34, and Capt. Moises Navas, 34.

Pongo is survived by his daughter and mother. Navas is survived by his wife, daughter, and three sons.

Semper Fi

6:32 AM - 10 Mar 2020

By using Twitter's
analytics, persona
ng for

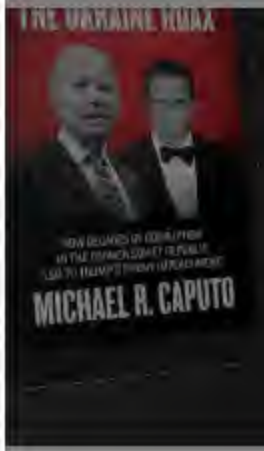

Michael R.

@MichaelRCaput

Author "The Ukrai
@BombardierBoo
@GratefulDead H
#BillsMafia PODC
stillstandingpodca

NY & FL

theukrainehoa

Joined August

Michael R. Caputo
@MichaelRCaputo

Follow

With Trump's "constant reminders," Caputo added, "voters won't be able to look away from Biden's guaranteed gaffes, and this will amplify existing concerns to weigh down the former vice president."

8:43 AM - 10 Mar 2020

8 Retweets **12** Likes

4 8 12

By using Twitter's
analytics, persona
ng for

Michael Weis @MichaelRWeis · 1h

What's worse? Partisan politics or POTUS straight up lying to us about the coronavirus (further reducing the credibility of his future statements)?

1

Michael R. Caputo

@MichaelRCaputo

Follow

Replying to @MichaelRWeis @jonfranks

What's worse is virulent partisans like you who are unable to see past an embarrassing lost election to work on behalf of the entire nation.

Beyond the virus, you're the problem.

8:44 AM - 10 Mar 2020

2 Likes

1 2

Michael Weis @MichaelRWeis · 1h

Replying to @MichaelRCaputo @jonfranks

Ha! Virulent! This is America building antibodies against political leaders that constantly lie!

1

1 more reply

Michael R.
@MichaelRCapu
Author "The Ukrai
@BombardierBoo
@GratefulDead H
#BillsMafia PODC
stillstandingpodca
NY & FL
theukrainehoa
Joined August

By using Twitter's
analytics, persona
g for

But doesn't the latter include POTUS? Btw I have been pleased with the Pence efforts...

2 2

Michael R. Caputo @MichaelRCaputo · 4h

I don't agree. While the President has pushed back against detractors, he's moved steadily forward.

If guys like you and me can push past the politics, maybe we can all help beat this thing.

3 4

Jonathan Franks @jonfranks · 4h

I'm with you completely on that. I just think it would be best for POTUS to let VP do the pressers.

1 1

Michael R. Caputo
@MichaelRCaputo

Follow

Replying to @jonfranks

I don't disagree, for a few reasons - chief among them, message simplicity.

8:45 AM - 10 Mar 2020

1 Like

1

© 2020 Twitter About Help Center Terms Privacy policy Imprint Cookies Ads info

By using Twitter's
analytics, persona
ng for

Michael R. Caputo @MichaelRCaputo · 2h
I'm not here to argue with Leftists about #coronavirus.

I'm here to stand with everyone ready to fight it.

And to ignore the dangerous fools playing a lying blame game.

5 2 31

Falling Stone @falling_stone · 2h
Author of the Ukraine hoax blindly ignoring the president and his enablers botching another thing.

Yawn.

2

Michael R. Caputo
@MichaelRCaputo

Follow

Replying to @falling_stone

If you are able to read a book, you might make mine your first. Your eyes will open. Even yours.

9:01 AM - 10 Mar 2020

1 Like

1

© 2020 Twitter About Help Center Terms Privacy policy Imprint Cookies Ads info

By using Twitter's services you agree to our Cookies Use. We and our partners operate globally and use cookies, including for analytics, personalisation, and ads.

Home Ab

count? Log in

Michael R. Caputo 🇺🇸🇺🇦
@MichaelRCaputo

Follow

He's the real infection. 👇

Michael Weis @MichaelRWeis
Replying to @MichaelRCaputo @jonfranks

Ha! Virulent! This is America building antibodies against political leaders that constantly lie!

9:02 AM - 10 Mar 2020

1 Retweet **7** Likes

2 1 7

wombat @the_wombat_08 · 5h
Replying to @MichaelRCaputo

"Obama handled h1n1 perfectly where 12,000 Americans died!"

Also same libs

"Trump is destroying the earth with net neutrality, Paris climate withdrawal, deregulation, tax cuts, the wall, appointing judges, and lying about the virus!!!!! EVERYONE PANIC!!!!!"

Michael R.
@MichaelRCaput

Author "The Ukrai
@BombardierBoo
@GratefulDead H
#BillsMafia PODC
stillstandingpodca

NY & FL
theukrainehoa
Joined August

By using Twitter's
analytics, persona
ng for

Michael R. Caputo
@MichaelRCaputo

Follow

Happy birthday to Roger Stone's first great grandchild.

It must destroy the hate-filled ugly left to know they cannot disrupt his joy today.

Home
Log in
THE
MICHAEL R. CAPUTO
Michael R.
Author "The Ukrai
@BombardierBoo
@GratefulDead H
#BillsMafia PODC
stillstandingpodca
NY & FL
theukrainehoa
Joined August

By using Twitter's
analytics, persona

Home Ab

THE

Michael R.

@MichaelRCaput

Author "The Ukrai
@BombardierBoo
@GratefulDead H
#BillsMafia PODC
stillstandingpodca

NY & FL

theukrainehoa

Joined August

Tom LoBianco @tomlobianco · 1h

even among standard WH formers blowing up after leaving, that was pretty stunning

1 1

Michael R. Caputo 🇺🇸🇺🇦

@MichaelRCaputo

Follow

Replying to @tomlobianco @JohnJHarwood

It's Harwood. Double check it.

9:10 AM - 10 Mar 2020

2

David Badash @davidbadash · 48m

Replying to @MichaelRCaputo @tomlobianco @JohnJHarwood

LOL. John Harwood has exponentially more credibility than you'll ever have, Michael.

1

Michael R. Caputo 🇺🇸🇺🇦 @MichaelRCaputo · 48m

ng for

Log in

other than terrific. He shushes the aide who wants to lead him away - and then engages a hostile critic face to face, fact to fact. Impressive. twitter.com/MattWolking/st...

4 46 130

Amber Athey ✓
@amber_athey

Follow

The idea that it's GOOD Biden got aggressive with a pro-gun union worker is some next level elite bubble bullshit

9:04 AM - 10 Mar 2020

38 Retweets **110** Likes

11 38 110

Amber Athey ✓ @amber_athey · 7m
"ahem, yes, Biden did the right thing by insulting the exact type of voter he claims he can win over from Trump"

As Biden would say ... come on, man!

10 32

rollinsworld @nyfanin2ndcity · 7m
Replying to @amber_athey
"He's a fighter" Amber. Only R's can use that line?

1

Amber Athey ✓ @amber_athey · 6m
Fighting is a good political strategy when you're doing it to confirmed

Keyboard Shortcuts

Keyboard shortcuts are available for common actions and site navigation. View Keyboard Shortcuts | Dismiss this message

Skip to content
By using Twitter's services you agree to our Cookies Use. We and our partners operate globally and use cookies, including for analytics, personalisation, and ads.
Close

- Home Home Home, current page.
- About

Search query Search Twitter Search Twitter

Saved searches

- Remove

Language: English
- Bahasa Indonesia
- Bahasa Melayu
- Català
- Čeština
- Dansk
- Deutsch
- English UK
- Español
- Filipino
- Français
- Hrvatski
- Italiano
- Magyar
- Nederlands
- Norsk
- Polski
- Português
- Română
- Slovenčina
- Suomi
- Svenska
- Tiếng Việt
- Türkçe
- Ελληνικά
- Български език
- Русский
- Српски
- Українська мова
- עברית
- العربية
- فارسی
- मराठी
- हिन्दी
- বাংলা
- ગુજરાતી
- தமிழ்
- ಕನ್ನಡ
- മലയാളം
- ภาษาไทย
- 한국어
- 日本語
- 简体中文
- 繁體中文

Have an account? Log in
Phone, email, or username
Password
Remember me · Forgot password?
Log in

New to Twitter?
Sign up

MichaelRCaputo's profile

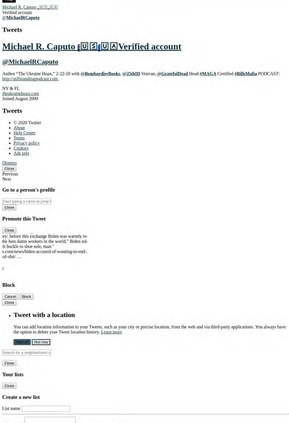

Michael R. Caputo 𝕄𝔸𝔾𝔸 Verified account
@MichaelRCaputo

Tweets

Michael R. Caputo 🇺🇸🇺🇸✅Verified account

@MichaelRCaputo

Author "The Ukraine Hoax," 2-22-20 with @BannonWarRoom, @2ASD Veteran, @GatorballDead Head #MAGA Certified #HillbMafia PODCAST: http://selfreliantpodcast.com

NY & FL
theukrainehoax.com
Joined August 2008

Tweets

- © 2020 Twitter
- About
- Help Center
- Terms
- Privacy policy
- Cookies
- Ads info

Dismiss
Close
Previous
Next

Go to a person's profile

Start typing a name or a new t
Close

Promote this Tweet

Close
ey: before this exchange Biden was warmly re
the best damn workers in the world." Biden tol
ft backlit re-shot solo, man."
https://www.thdsrv.com/news/biden-accord-of-warning-to-end-2nd-amendment-of-shit/

)

Block

Cancel Block
Close

Tweet with a location

You can add location information to your Tweets, such as your city or precise location, from the web and via third-party applications. You always have the option to delete your Tweet location history. Learn more

Add location
Turn on
Add a neighborhood
Close

Your lists

Close

Create a new list

List name

Description Under 100 characters, optional

Privacy
- **Public** - Anyone can follow this list
- **Private** - Only you can access this list

Save list
Close

Copy link to Tweet

Here's the URL for this Tweet. Copy it to easily share with friends.

Close

Embed this Tweet

Embed this Video

Add this Tweet to your website by copying the code below. Learn more

Add this video to your website by copying the code below. Learn more

Hmm, there was a problem reaching the server. Try again?

Include parent Tweet
Include media

By embedding Twitter content in your website or app, you are agreeing to the Twitter Developer Agreement and Developer Policy

Preview

Close
Close

Why you're seeing this ad

Close

Log in to Twitter

Phone, email, or username
Password
Remember me · Forgot password?
Log in
Don't have an account? Sign up »
Close

Sign up for Twitter

Not on Twitter? Sign up, tune into the things you care about, and get updates as they happen.

Sign up
Have an account? Log in »
Close

Two-way (sending and receiving) short codes:

Country	Code	For customers of
United States	40404	(any)
Canada	21212	(any)
United Kingdom	86444	Vodafone, Orange, 3, O2
Brazil	40404	Nextel, TIM
Haiti	40404	Digicel, Voila
Ireland	51210	Vodafone, O2
India	53000	Bharti Airtel, Videocon, Reliance
Pakistan	38100	Mobilink, Telenor, Warid
Italy	4880804	342 4880644Vodafone

» See SMS short codes for other countries
Close

Confirmation

Close

R. Caputo 🇺🇸🇺🇸✅
Tweet

t' #xec: Bo, you better ge
t damoen the impact of I

Close

Michael R. Caputo
@MichaelRCaputo
Follow

CBS sensor exec: Bo, you better get out on Twitter and dampen the impact of Biden's daily gaffe right now! Bowl

Bo Erickson CBS @BoEricksonNews
Our #CBSNews story: before this exchange Biden was warmly received by hundreds of workers.

"You're the best damn workers in the world," Biden told them, adding he is unlon...
Show this thread

9:23 AM - 10 Mar 2020

13 Retweets 38 Likes

Close
Stop ad

Welcome home!

This timeline is where you'll spend most of your time, getting instant updates about what matters to you.

Tweets not working for you?

Hover over the profile pic and click the Following button to unfollow any account.

Say a lot with a little

When you see a Tweet you love, tap the heart — it lets the person who wrote it know you shared the love.

Spread the word

The fastest way to share someone else's Tweet with your followers is with a Retweet. Tap the icon to send it instantly.

Join the conversation

Add your thoughts about any Tweet with a Reply. Find a topic you're passionate about, and jump right in.

Learn the latest

Get instant insight into what people are talking about now.

Get more of what you love

Follow more accounts to get instant updates about topics you care about.

Find what's happening

See the latest conversations about any topic instantly.

Never miss a Moment

Catch up instantly on the best stories happening as they unfold.

Back Next Start now!

Michael R. Caputo 𝕄𝔸𝔾𝔸 Verified account @MichaelRCaputo Bio Issues app
Follows you Not following back Unblock @MichaelRCaputo Unfollow @MichaelRCaputo Blocked Blocked @MichaelRCaputo
Unblock @MichaelRCaputo Pending Pending follow request from @MichaelRCaputo Cancel Cancel your follow request to @MichaelRCaputo
More

Copy link to Tweet
Embed Tweet

Michael R. Caputo 𝕄𝔸𝔾𝔸 Retweeted Bo Erickson CBS

CBS senior exec: Bo, you better get out on Twitter and dampen the impact of Biden's daily gaffe right now! https://twitter.com/BoEricksonNews/status/1237419482185728002 ...

Michael R. Caputo 𝕄𝔸𝔾𝔸 added,

Bo Erickson CBS@BoEricksonNews
Our **@CBSNews** story: before this exchange Biden was warmly received by hundreds of workers. "You're the best damn workers in the world," Biden told them, adding he is now the best backlit re-shot solo, man." https://www.thdsrv.com/news/biden-accord-of-warning-to-end-2nd-amendment-regrettably-reset-full-of-shit/ ...
#MAGA #2A
9:23 AM - 10 Mar 2020

13 Retweets
38 Likes

2 replies 13 retweets 38 likes

Reply 2
Retweet 13
Retweeted
Like 38
Liked 38
More

1. Timothy J. @Minor_Issues Minor_Issues app
More
Copy link to Tweet
Embed Tweet
Replying to @MichaelRCaputo
"Shot Solo Man" is the first single off my alt-country indy band's upcoming album.
0 replies 1 retweet 1 like
Reply 0
Retweet 1
Retweeted
Like 1
Liked
More
Undo
Thanks, Twitter will use this to make your timeline better. Undo
Undo

2. Jeremy Hodges @jeremyjh Jeremyjh app
More
Copy link to Tweet
Embed Tweet
Replying to @MichaelRCaputo
Moscow: mischa caputo, get on twitter and defend roger stone and trump. do it or you'll jump out of a high-rise.
0 replies 0 retweets 1 like
Reply
Retweet
Retweeted
Like 1
Liked
More
Undo
Thanks, Twitter will use this to make your timeline better. Undo
Undo

Back to top ↑

Loading seems to be taking a while.

Twitter may be over capacity or experiencing a momentary hiccup. Try again or visit Twitter Status for more information.

Promoted Tweet

false

- © 2020 Twitter
- About
- Help Center
- Terms
- Privacy policy
- Cookies
- Ads info

By using Twitter's
analytics, persona
ng for

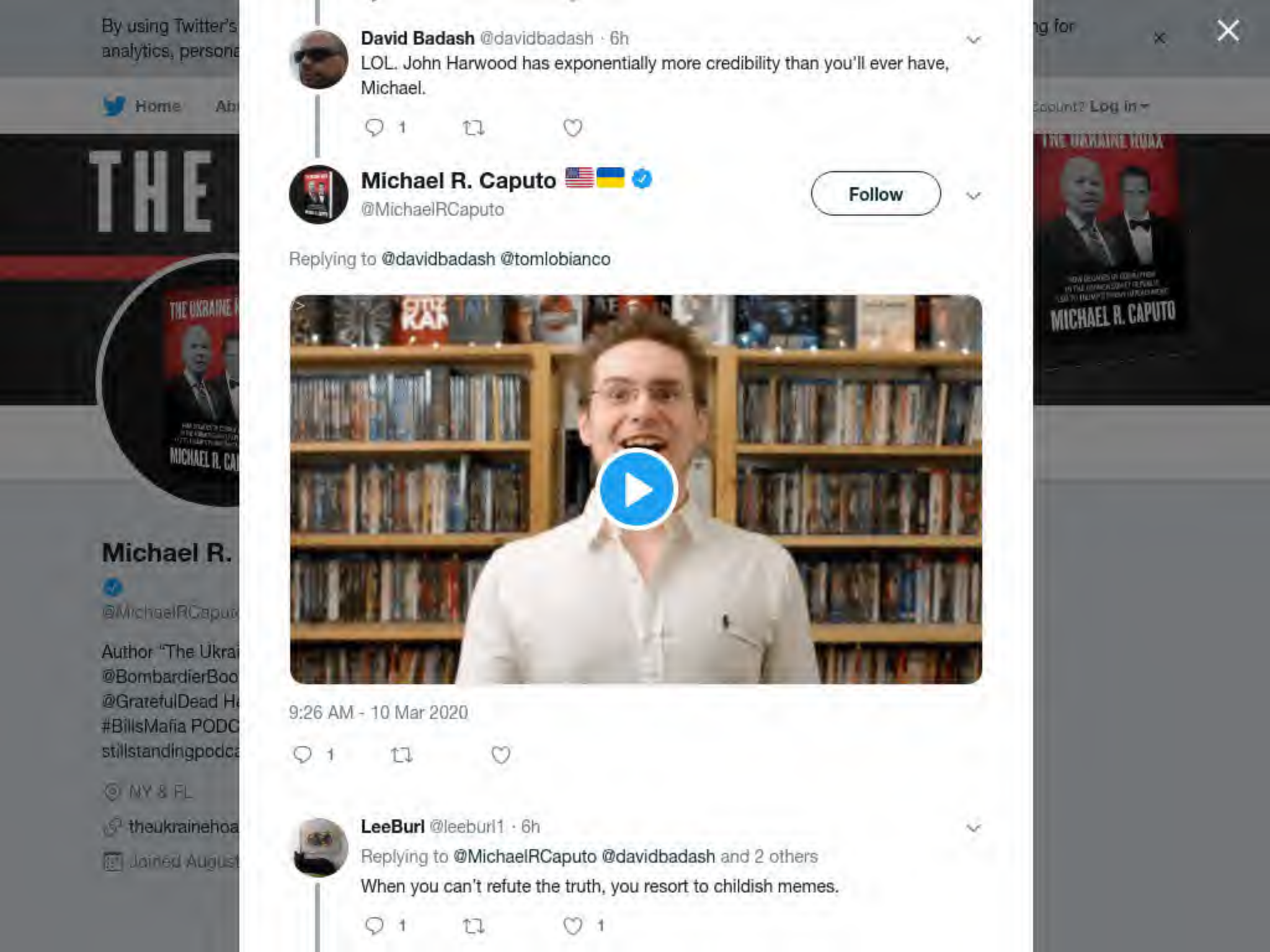

David Badash @davidbadash · 6h

LOL. John Harwood has exponentially more credibility than you'll ever have, Michael.

1

Michael R. Caputo

@MichaelRCaputo

Follow

Replying to @davidbadash @tomlobianco

9:26 AM - 10 Mar 2020

1

LeeBurl @leeburl1 · 6h

Replying to @MichaelRCaputo @davidbadash and 2 others

When you can't refute the truth, you resort to childish memes.

1 1

Michael R.
@MichaelRCaput
Author "The Ukrai
@BombardierBoo
@GratefulDead H
#BillsMafia PODC
stillstandingpodca
NY & FL
theukrainehoa
Joined August

By using Twitter's
analytics, persona
g for

Steve Cortes @CortesSteve · 2h
The worker did not "yell" at Biden.

The more we see of Biden in impromptu moments, the more obvious it becomes that he can't remotely go toe-to-toe with Pres Trump in November.

> **Bo Erickson CBS** @BoKnowsNews
> "Don't be such a horse's ass," @JoeBiden says after the man continued to yell at him.
> Show this thread

17 55 159

Michael R. Caputo
@MichaelRCaputo

Follow

Replying to @CortesSteve

The work the conjugal media will put into covering for Biden will get increasingly overt and they'll pound the last nail in their own industry's coffin themselves.

9:35 AM - 10 Mar 2020

6 Likes

6

© 2020 Twitter About Help Center Terms Privacy policy Imprint Cookies Ads info

By using Twitter's services you agree to our Cookies Use. We and our partners operate globally and use cookies, including for analytics, personalisation, and ads.

Timothy J
@Mister_Irony

Overwhelmed by
disgusted its bana

Joined Januar

Michael R. Caputo @MichaelRCaputo · 9h
CBS senior exec: Bo, you better get out on Twitter and dampen the impact of Biden's daily gaffe right now! Move!

> **Bo Erickson CBS** @BoKnowsNews
> Our @CBSNews story: before this exchange Biden was warmly received by hundreds of workers.
>
> "You're the best damn workers in the world," Biden told them, adding…
> Show this thread

3 14 40

Timothy J
@Mister_Irony

Follow

Replying to @MichaelRCaputo

"Shoe Sole Man" is the first single off my alt-country indy band's upcoming album.

9:33 AM - 10 Mar 2020

1 Retweet **1** Like

1 1

© 2020 Twitter About Help Center Terms Privacy policy Imprint Cookies Ads info

By using Twitter's services you agree to our Cookie Use. We and our partners operate globally and use cookies, including for analytics, personalisation, and ads.

Lou Speran...
@LouSperanza

A logical guy drive... Historical amnesi... contracted in our... The Law of Cause... LIVING it!

Joined March 2016

Lou Speranza ☮
@LouSperanza

Follow

WTH is going on? It's been a year since that special 3 judge panel was created to review Sheldon Silver's conviction and crickets. And justice for some? @CuomoWatch @SayNoToCuomo @NewsRadio930 @TheBuffaloNews @nypols @mgoodwin_nypost @nytimes @DandC @MichaelRCaputo @finguys

9:42 AM - 10 Mar 2020

© 2020 Twitter About Help Center Terms Privacy policy Imprint Cookies Ads info

By using Twitter's
analytics, persona

ng for

Home Ab

count? Log in

Michael R.

@MichaelRCaput

Author "The Ukrai
@BombardierBoo
@GratefulDead H
#BillsMafia PODC
stillstandingpodca

NY & FL

theukrainehoa

Joined Augus

Michael R. Caputo @MichaelRCaputo · 4h

1

LeeBurl @leeburl1 · 3h

When you can't refute the truth, you resort to childish memes.

1 1

Michael R. Caputo

@MichaelRCaputo

Follow

Replying to @leeburl1

30

10:20 AM - 10 Mar 2020

© 2020 Twitter About Help Center Terms Privacy policy Cookies Ads info

By using Twitter's services you agree to our Cookies Use. We and our partners operate globally and use cookies, including for analytics, personalisation, and ads.

David Reab
@davereaboi

@Dalia4Congress
political warfare,
hifi audio, bodybu
wing Twitter pugili

Miami Beach
thefederalist.c
Joined March

David Reaboi
@davereaboi

Follow

"I'll slap you"?
twitter.com/ivanpentchouko …

This Tweet is unavailable.

10:10 AM - 10 Mar 2020

114 Retweets **214** Likes

22 114 214

David Kennedy @dwk64 · 2h
Replying to @davereaboi @Shem_Infinite
Grampa Joe can't win a mini debate with a construction worker, but he is going to hold his own against @realDonaldTrump. Riiiiight.

25 49

Ligia Hougland @LigiaHougland · 2h
Replying to @davereaboi
Biden is the kind of person with whom I always avoid contact, even when they're being nice. You just know that they have a short fuse and just can't help turning nasty.

1 3 18

2 more replies

@just_security.

Show this thread

2 1 3

Michael R. Caputo
@MichaelRCaputo

Follow

Replying to @KappertIsle

I wouldn't wipe my backside with JustSecurity. Soros handmaidens.

10:36 AM - 10 Mar 2020

2 Likes

1 2

Doug Brown @KappertIsle · 3h

Replying to @MichaelRCaputo

But you were on the ground too MC, you saw how influential Soros people became in America's FSU policy circles. Working in or with Soros was ticket to moving up in Fed service

1 2

Michael R. Caputo @MichaelRCaputo · 3h

Our foreign service is indistinguishable from Soros partners in dozens of countries - especially in places where they can cash in like the Bidens. Today Soros has about 10,000 trained government bureaucrats in Ukraine alone. They're surrounding Zelinsky, eating him.

1 3

5 more replies

By using Twitter's services you agree to our Cookies Use. We and our partners operate globally and use cookies, including for analytics, personalisation, and ads.

Home Ab... ...count? Log in

Matt Taibbi
@mtaibbi

Follow

Lol. This is shaping up to be one long election season.

Walker Bragman @WalkerBragman
48 seconds into this video, Joe Biden threatens to slap the Detroit autoworker. twitter.com/BoKnowsNews/st...
Show this thread

9:43 AM - 10 Mar 2020

132 Retweets **726** Likes

66 132 726

Karl Marx 2.0 @Karlmarxhd · 5h
Replying to @mtaibbi
Now watch the pundits who were tripping over themselves with indignation over the "angry Bernie bros" trying to dismiss Biden's rage outburst as a nothingburger.

7

Imran Raja @imranWraja · 5h
Replying to @mtaibbi
Biden literally shushes that lady twice after she attempted to intervene.

4

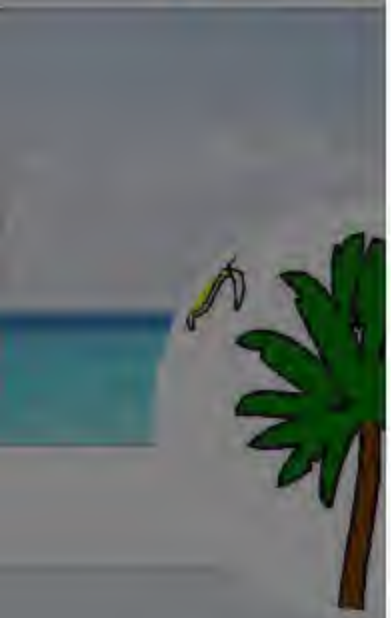

Matt Taibbi
@mtaibbi

Author of THE DI...
SECRETS OF DR...
HATE INC. Podca...
apps.apple.com/...

New Jersey, U...
taibbi.substac...
Joined May 20...

By using Twitter's services you agree to our Cookies Use. We and our partners operate globally and use cookies, including for analytics, personalisation, and ads.

David Reaboi ✓
@davereaboi

Follow

Even as I hate travel—last week, I went to LA with @Dalia4Congress to tape a show with @RubinReport. Dave is a total mensch, and the interview came out great. Watch it here and donate at Daliaforcongress.com

youtube.com/watch?v=N5Je7Y …

10:18 AM - 10 Mar 2020

8 Retweets **21** Likes

1 8 21

Abram J. Ryan @AbramJRyan · 31m

Replying to @davereaboi @Dalia4Congress @RubinReport

Hey, that is cool. Just as with Robert Barnes on Rubin Report, it will be great for us followers to get to know you better.

By using Twitter's
analytics, persona
Home Ab
THE
Michael R.
@MichaelRCaput
Author "The Ukrai
@BombardierBoo
@GratefulDead H
#BillsMafia PODC
stillstandingpodca
NY & FL
theukrainehoa
Joined August

Doug Brown @KappertIsle · 36m

But you were on the ground too MC, you saw how influential Soros people became in America's FSU policy circles. Working in or with Soros was ticket to moving up in Fed service

1 1

Michael R. Caputo
@MichaelRCaputo

Follow

Replying to @KappertIsle

Our foreign service is indistinguishable from Soros partners in dozens of countries - especially in places where they can cash in like the Bidens. Today Soros has about 10,000 trained government bureaucrats in Ukraine alone. They're surrounding Zelinsky, eating him.

11:02 AM - 10 Mar 2020

2 Likes

1 2

Doug Brown @KappertIsle · 50s

Replying to @MichaelRCaputo

Well I'm sure Putin and the boys realized Soros' influence and power way too late and are just shaking at Soros armies marching on the Kremlin. They've been so, so effective at countering the Chekist influence in the former republics, not to mention in the West.

ng for
count? Log in
THE UKRAINE HOAX
MICHAEL R. CAPUTO

Home Moments Search Twitter Have an account? Log in

Michael R. Caputo 🇺🇸🇺🇦 ✓
@MichaelRCaputo

Follow

Well this isn't good at all.

> **Raheem Kassam** ✓ @RaheemKassam
> 40 minutes on hold with D.C. Department of Health.
>
> Woman answers....
> Show this thread

11:10 AM - 10 Mar 2020

1 Retweet **8** Likes

2 1 8

Scott "Ста́рший пра́порщик" @ScottC20012 · 4h
Replying to @MichaelRCaputo
He has since updated his entire thread

1

Jack Smith @TrumpABZ · 4h
Replying to @MichaelRCaputo
FEMA appears to have been preparing for weeks for regional Wuhun-like containment actions. The situation remains uncertain, but it appears that either things go rather well or very poorly, with little middle ground; aggressive containment may be the difference.

Well I'm sure Putin and the boys realized Soros' influence and power way too late and are just shaking at Soros armies marching on the Kremlin. They've been so, so effective at countering the Chekist influence in the former republics, not to mention in the West.

1

Michael R. Caputo 🇺🇸🇺🇦
@MichaelRCaputo

Follow

Replying to @KappertIsle

Soros 90s-00s projects with former FSU military always bothered me.

11:19 AM - 10 Mar 2020

1

Doug Brown @KappertIsle · 2h

Replying to @MichaelRCaputo

My work gave me direct, daily contact with former FSU military and security personnel, they quickly realized the benefits of the Soros projects and fingers in everything. Some trying to mange the grassroots non-profits popping up actually sighed in relief. Helped by DC Lefties

1 2

Michael R. Caputo 🇺🇸🇺🇦 @MichaelRCaputo · 2h

Across 30 years, it's become an industry worth billions. DC lefties may have gotten in with good intentions but along came tuitions and luxury cars... then they built office towers from whence to worship the foreign aid grift.

Ukrainian leaders call these Americans grant eaters.

1 2

1 more reply

By using Twitter's
analytics, persona
ng for

Michael R.

@MichaelRCaputo

Author "The Ukrai
@BombardierBoo
@GratefulDead H
#BillsMafia PODC
stillstandingpodca

NY & FL

theukrainehoa

Joined August 2009

2,411

FEMA appears to have been preparing for weeks for regional Wuhun-like containment actions. The situation remains uncertain, but it appears that either things go rather well or very poorly, with little middle ground; aggressive containment may be the difference.

2

Michael R. Caputo

@MichaelRCaputo

Follow

Replying to @TrumpABZ

I get that but when the governor who calls in the troops to "contain" is Cuomo, questions arise.

ABC News @ABC

BREAKING: NY Gov. Andrew Cuomo announces containment zone around New Rochelle, lasting until 3/25; National Guard to be deployed to assist in food delivery, cleaning....

Show this thread

11:21 AM - 10 Mar 2020

1

Show more replies

© 2020 Twitter About Help Center Terms Privacy policy Imprint Cookies Ads info

By using Twitter's
analytics, persona
ng for

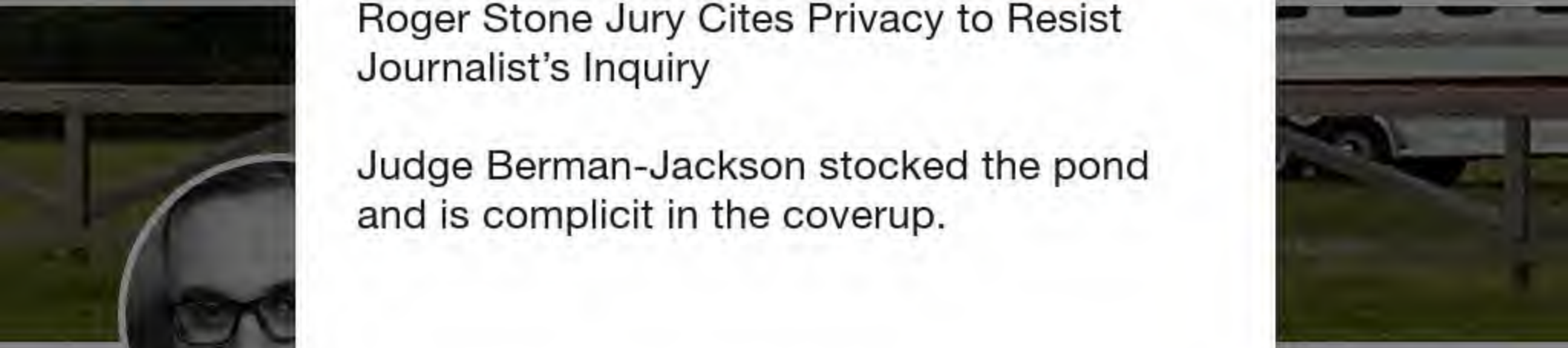

John Cardi
@johncardillo

@Newsmax TV gu
time. My horses c
cowboy. Opinion
endorsement.

Florida
newsmaxtv.co
Joined March

John Cardillo
@johncardillo

Follow

Roger Stone Jury Cites Privacy to Resist Journalist's Inquiry

Judge Berman-Jackson stocked the pond and is complicit in the coverup.

11:22 AM - 10 Mar 2020

35 Retweets **62** Likes

6 35 62

My work gave me direct, daily contact with former FSU military and security personnel, they quickly realized the benefits of the Soros projects and fingers in everything. Some trying to mange the grassroots non-profits popping up actually sighed in relief. Helped by DC Lefties

1 2

Michael R. Caputo
@MichaelRCaputo

Follow

Replying to @KappertIsle

Across 30 years, it's become an industry worth billions. DC lefties may have gotten in with good intentions but along came tuitions and luxury cars... then they built office towers from whence to worship the foreign aid grift.

Ukrainian leaders call these Americans grant eaters.

11:35 AM - 10 Mar 2020

2 Likes

1 2

Doug Brown @KappertIsle · 51m

Replying to @MichaelRCaputo

For some the good intentions had a significant CYA component from their previous work in DC during the Cold War

By using Twitter's services you agree to our Cookies Use. We and our partners operate globally and use cookies, including for analytics, personalisation, and ads.

Home Ab... ...count? Log in

Ashley Parker @AshleyRParker · 4h

This is not quite coronavirus work-from-home quarantine, BUT the summer the NYT DC buro implemented "remote working" for reasons I now can't quite remember was possibly the best (work) summer of my life. Cc: @NYTnickc @arappeport #latergram

8 1 79

Michael R. Caputo 🇺🇸🇺🇦 @MichaelRCaputo

Follow

Replying to @AshleyRParker @NYTnickc @arappeport

Somehow winter work-at-home sounds ...less best.

11:38 AM - 10 Mar 2020

1

Alan Rappeport @arappeport · 4h

Replying to @MichaelRCaputo @AshleyRParker @NYTnickc

It might have had something to do with the Building Museum Beach

2

Michael R.

@MichaelRCaput

Author "The Ukrai
@BombardierBoo
@GratefulDead H
#BillsMafia PODC
stillstandingpodca

NY & FL

theukrainehoax.com

Joined Augus

© 2020 Twitter About Help Center Terms Privacy policy Imprint Cookies Ads info

By using Twitter's services you agree to our Cookies Use. We and our partners operate globally and use cookies, including for analytics, personalisation, and ads.

Michael R.

@MichaelRCaputo

Author "The Ukrai...
@BombardierBoo...
@GratefulDead H...
#BillsMafia PODC...
stillstandingpodca...

NY & FL

theukrainehoax...

Joined August 2009

Michael R. Caputo 🇺🇸🇺🇦 ✓
@MichaelRCaputo

Follow

.@john_hudson you'll find it much more difficult to take drive by shots at @RichardGrenell. I'm glad he's home; this will be fun to watch.

> **John Hudson** ✓ @John_Hudson
> Acting DNI @RichardGrenell declined to appear before Congress to speak about foreign election threats, citing apprehension about his preparedness to address sensitive subjects that can upset Trump, report @seungminkim & @nakashimae washingtonpost.com/national-secur…
> Show this thread

11:44 AM - 10 Mar 2020

3 Retweets **6** Likes

3 6

© 2020 Twitter About Help Center Terms Privacy policy Imprint Cookies Ads info

By using Twitter's services you agree to our Cookies Use. We and our partners operate globally and use cookies, including for analytics, personalisation, and ads.

Home Ab

count? Log in

Michael R. Caputo
@MichaelRCaputo

Follow

When Carnegie doesn't like a foreign government shakeup, you know they had no role in it. And that's a good thing - especially in Ukraine.

Jonathan Brunson @jonathbruns
"This is more than a reshuffle. Replacing so many ministers at once, leaving important posts unfilled, and dismissing Prosecutor General Ryaboshapka - respected for his stance on corruption - a day later signals something is not going according to plan" carnegieeurope.eu/strategiceurop…

11:51 AM - 10 Mar 2020

7 Retweets **8** Likes

2 7 8

Charles Eichholz @CharlesEichholz · 2h
Replying to @MichaelRCaputo
Or more quid pro quos for another Biden investigation since the other was tanked by the impeachment inquiry. Don't worry-you won't come up with anything this time either.

Go Joe!

Michael R.
@MichaelRCaput
Author "The Ukrai
@BombardierBoo
@GratefulDead H
#BillsMafia PODC
stillstandingpodca
NY & FL
theukrainehoa
Joined August

By using Twitter's
analytics, persona
ng for

Rick Wilson @TheRickWilson
I agree, Mr. President.
Show this thread

62 123 342

Michael R. Caputo @MichaelRCaputo · 23h
This guy will go down in history as a buffoon.

4 5 19

Spot On @MissLynneO · 3h
Just so you know....I think you are terrific and got screwed. I'm waiting patiently for redemption for you. Good Luck.

1 1

Michael R. Caputo
@MichaelRCaputo

Follow

Replying to @MissLynneO @johncardillo

You're very kind thank you. Best wishes.

12:53 PM - 10 Mar 2020

1 Like

1

© 2020 Twitter About Help Center Terms Privacy policy Cookies Ads info

By using Twitter's
analytics, persona
ng for

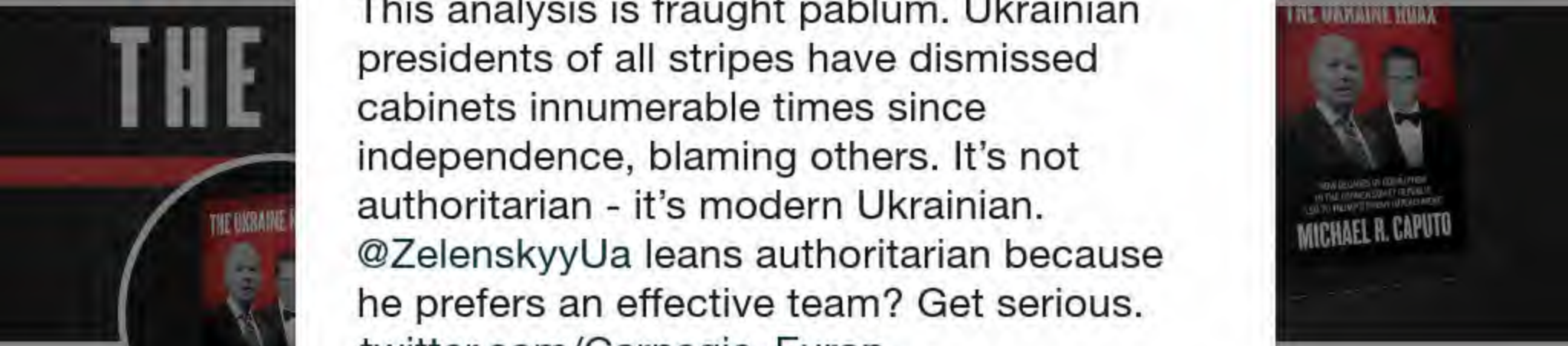

Home Ab
Log in
Michael R.
@MichaelRCaput
Author "The Ukrai
@BombardierBoo
@GratefulDead H
#BillsMafia PODC
stillstandingpodca
NY & FL
theukrainehoa
Joined August

Michael R. Caputo
@MichaelRCaputo

Follow

This analysis is fraught pablum. Ukrainian presidents of all stripes have dismissed cabinets innumerable times since independence, blaming others. It's not authoritarian - it's modern Ukrainian. @ZelenskyyUa leans authoritarian because he prefers an effective team? Get serious. twitter.com/Carnegie_Europ …

> This rhetoric is familiar from authoritarian settings where presidents distance themselves from their government when things go badly in an attempt to pin responsibility on others.

1:12 PM - 10 Mar 2020

1 Retweet **3** Likes

1 3

By using Twitter's
analytics, persona
ng for

I agree, Mr. President.

Show this thread

63 123 343

Michael R. Caputo @MichaelRCaputo · Mar 9

This guy will go down in history as a buffoon.

5 5 19

tRUmp's Nightmare @tRUmptrash45 · 2h

You're already known as a buffoon.

1

Michael R. Caputo

@MichaelRCaputo

Follow

Replying to @tRUmptrash45

3

4:33 PM - 10 Mar 2020

2

Show more replies

© 2020 Twitter About Help Center Terms Privacy policy Imprint Cookies Ads info

By using Twitter's services you agree to our Cookies Use. We and our partners operate globally and use cookies, including for analytics, personalisation, and ads.

Home Ab... ...count? Log in

Donald J. Trump
@realDonaldTrump

Follow

If you like automobiles, how can you vote for a Democrat who all want to get rid of cars, as quickly as possible, especially if they are powered by gasoline. Remember also, no more than one car per family. I, on the other hand, have new plants being built all over Michigan, Plus!

2:31 PM - 10 Mar 2020

11,840 Retweets **47,314** Likes

18K 12K 47K

Chidi® @ChidiNwatu · 2h
Replying to @realDonaldTrump
Every word in this tweet is untrue.

26 57 1.8K

Chidi® @ChidiNwatu · 1h
Michigan knows who saved the American automobile industry.

Donald J. T
@realDonaldTrum
45th President of
America
Washington, D
Instagram.com
Joined March

By using Twitter's services you agree to our Cookies Use. We and our partners operate globally and use cookies, including for analytics, personalisation, and ads.

TheAgeOfS
@TheAgeOfStone

F.O.S. - FRIEND C
LIBERTARIAN-RE

thetruthabout

Joined Decem

TheAgeOfStone
@TheAgeOfStone

Follow

Cover up of jury misconduct in Roger Stone case in progress. #BiasedJury #CorruptIon #FreeRogerStone

1:39 PM - 10 Mar 2020

4 Retweets **3** Likes

1 4 3

By using Twitter's services you agree to our Cookies Use. We and our partners operate globally and use cookies, including for analytics, personalisation, and ads.

David Reaboi ✓
@davereaboi

Follow

You don't say

> **neontaster** @neontaster
> Report that Hezbollah Secretary General Hassan Nasrallah contracted #COVID19 after meeting with a delegation from Iran. twitter.com/BassamJaara/st...

3:45 PM - 10 Mar 2020

10 Retweets **39** Likes

2 10 39

Gone In The Wind @mytimeisuphere · 2h
Replying to @davereaboi @MichaelRCaputo
that's a shame

LesW @laworcester · 58m
Replying to @davereaboi @MichaelRCaputo
Age is 60...smoker?

By using Twitter's
analytics, persona
ng for

2.6K 5.7K 22K

Donald J. Trump @realDonaldTrump · 1h

....(which is under siege), is strong on Crime and the Border, and truly LOVES our Military and our Vets. He will be a great Senator for the people of Alabama. Coach Tommy Tuberville, a winner, has my Complete and Total Endorsement. I love Alabama!

1.5K 2.6K 9.3K

Michael R. Caputo
@MichaelRCaputo

Follow

Replying to @realDonaldTrump

Thank you Pres Trump!

7:48 PM - 10 Mar 2020

1 Retweet **2** Likes

1 1 2

James Rumsfeld @JamesRumsfeld · 4m

Replying to @MichaelRCaputo @realDonaldTrump

No thank you. He's a open border hack. Session is actually good on immigration.

© 2020 Twitter About Help Center Terms Privacy policy Cookies Ads info

Home Momenis Search Twitter Have an account? Log in

Donald J. Trump
@realDonaldTrump

Follow

Tommy Tuberville (@TTuberville) is running for the U.S. Senate from the Great State of Alabama. Tommy was a terrific head football coach at Auburn University. He is a REAL LEADER who will never let MAGA/KAG, or our Country, down! Tommy will protect your Second Amendment....

6:54 PM - 10 Mar 2020

3,740 Retweets **14,073** Likes

1.8K 3.7K 14K

Donald J. Trump @realDonaldTrump · 28m

....(which is under siege), is strong on Crime and the Border, and truly LOVES our Military and our Vets. He will be a great Senator for the people of Alabama. Coach Tommy Tuberville, a winner, has my Complete and Total Endorsement. I love Alabama!

970 1.9K 6.0K

Brandon Beckham, Esq. @BrandonBeckham_ · 27m

Replying to @realDonaldTrump @TTuberville

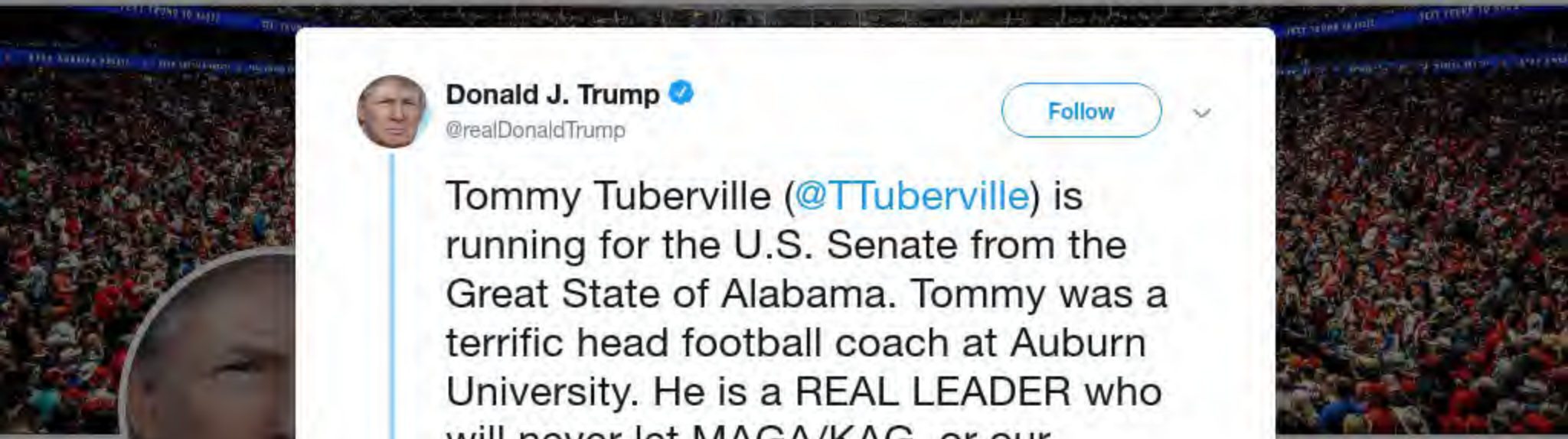

Donald J. T
@realDonaldTrum
45th President of America
Washington, D
Instagram.com
Joined March

By using Twitter's services you agree to our Cookies Use. We and our partners operate globally and use cookies, including for analytics, personalisation, and ads.

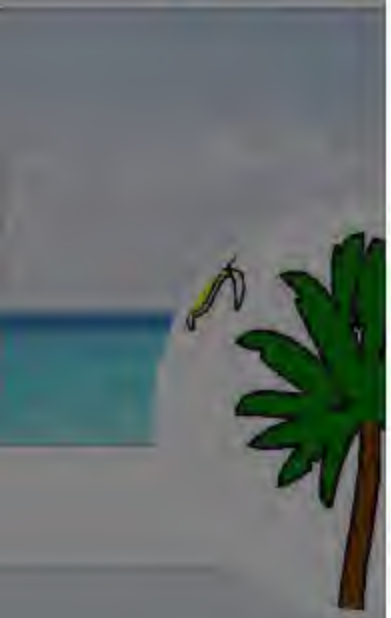

Matt Taibbi

@mtaibbi

Author of THE DIV
SECRETS OF DR
HATE INC. Podca
apps.apple.com/

New Jersey, U

taibbi.substac

Joined May 20

Matt Taibbi @mtaibbi

Follow

Disagree. It's a great night for the party. Not so great for its voters, but the party apparatchiks just bought themselves at least four more years on the job.

> **Walker Bragman** @WalkerBragman
> The Democratic Party is dead.
>
> Take care of your families. There is no help coming.
> Show this thread

6:55 PM - 10 Mar 2020

136 Retweets **987** Likes

88 136 987

Mari (Mari Mack) Tamburo @maritamburo · 11m

Replying to @mtaibbi

The voters are making this happen. What part of that is so hard to understand?

6 1

Art Vandelay @commonsense67 · 1m

I think nominating someone with dementia is hard to understand for many people..

By using Twitter's services you agree to our Cookies Use. We and our partners operate globally and use cookies, including for analytics, personalisation, and ads.

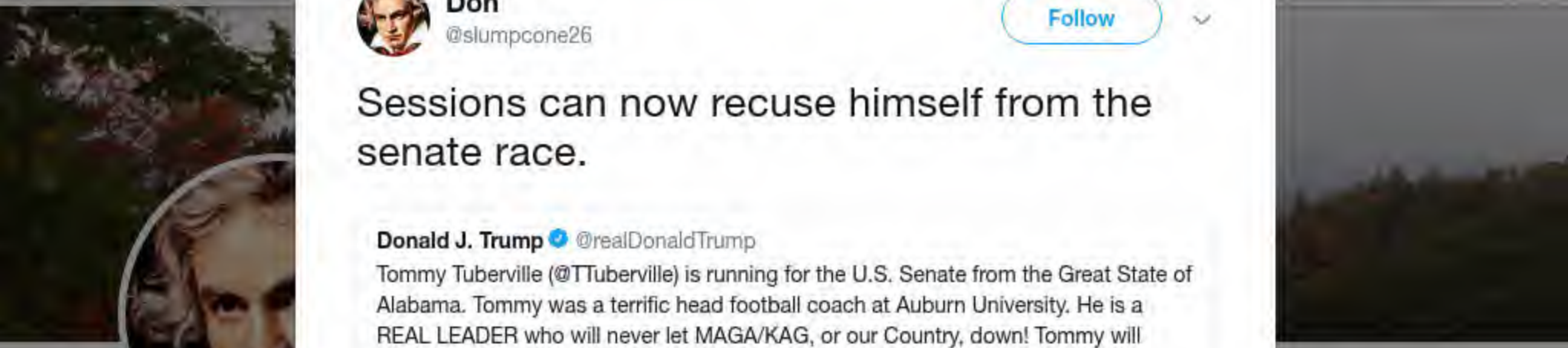

Don
@slumpcone26

Just here for the l...

Joined April 2...

Don
@slumpcone26

Follow

Sessions can now recuse himself from the senate race.

> **Donald J. Trump** @realDonaldTrump
> Tommy Tuberville (@TTuberville) is running for the U.S. Senate from the Great State of Alabama. Tommy was a terrific head football coach at Auburn University. He is a REAL LEADER who will never let MAGA/KAG, or our Country, down! Tommy will protect your Second Amendment....
> Show this thread

7:00 PM - 10 Mar 2020

8 Retweets **19** Likes

3 8 19

Angie @angiekaye999 · 10m
Replying to @slumpcone26 @CB618444
this breaks my heart.. I have always loved Sessions.. I just wish he didn't fall for all the scams that the deep state ran on him

Janet Bodell @janet_bodell · 10m
Replying to @slumpcone26 @CB618444
Good point!

By using Twitter's
analytics, persona
ng for

Michael R. Caputo 🇺🇸🇺🇦

@MichaelRCaputo

Follow

Goodbye @JeffSessions. After you left us all to die on the battlefield, you had this coming to you.

8:18 PM - 10 Mar 2020

8 Retweets **27** Likes

3 8 27

Home Ab
Log in
THE
THE UKRAINE HOAX
MICHAEL R. CAPUTO
Michael R.
Author "The Ukrai
@BombardierBoo
@GratefulDead H
#BillsMafia PODC
stillstandingpodca
NY & FL
theukrainehoa
Joined August

7 17 48

Alben Oldacre
@AlbenOldacre

Follow

Replying to @MichaelRCaputo @jeffsessions

Sessions' recusal was the greatest act of cowardice in American history.

8:19 PM - 10 Mar 2020

5 Retweets **16** Likes

1 5 16

Show more replies

© 2020 Twitter About Help Center Terms Privacy policy Cookies Ads info

By using Twitter's services you agree to our Cookies Use. We and our partners operate globally and use cookies, including for analytics, personalisation, and ads.

Home Ab

count? Log in

Michael R. Caputo
@MichaelRCaputo

Follow

Bernie had the shot and did not take it. This is on him.

8:23 PM - 10 Mar 2020

5 Retweets **46** Likes

5 5 46

RON COULTER @RONCOULTER · 41m
Replying to @MichaelRCaputo
As a certain someone might say, he's a "chokker."

1

Mortimer Seymour @FWM87349366 · 51m
Replying to @MichaelRCaputo
Wonder what he got this time around? Another Book deal and a Jet since he got that beach house last time

The Doctor @KmMalvey · 45m
Replying to @MichaelRCaputo
Should have been running Biden dementia ads 24/7.

Same thing with Hillary emails.

Michael R.
@MichaelRCaput
Author "The Ukrai
@BombardierBoo
@GratefulDead H
#BillsMafia PODC
stillstandingpodca
NY & FL
theukrainehoa
Joined August

By using Twitter's services you agree to our Cookies Use. We and our partners operate globally and use cookies, including for analytics, personalisation, and ads.

Home Ab

count? Log in

Michael R. Caputo
@MichaelRCaputo

Follow

"To our family, Comey's March 20, 2017, House intelligence appearance signaled the beginning of a descent into Hell. As an unintentional expert on the topic, I know only one thing for sure: We'll never know the full story from this FBI."

3:16 AM - 11 Mar 2020

10 Retweets **15** Likes

1 10 15

Rebecca Fleur @Rebecca84841883 · 20m

Replying to @MichaelRCaputo

He didn't do HRC any good either by "reopening" the investigation against her and announcing it just prior to the election so please never forget that

Michael R.

@MichaelRCaput

Author "The Ukrai
@BombardierBoo
@GratefulDead H
#BillsMafia PODC
stillstandingpodca

NY & FL

theukrainehoa

Joined August

Home Moments Search Twitter Have an account? Log in

Enrique Ale
@EnriqueAleTV
STAMINA-based
Producer/Director
Joined Februa

Enrique Alejandro
@EnriqueAleTV

Follow

.@realDonaldTrump,

#PardonRogerStone because
#RogerStoneDidNothingWrong-
#FreeRogerStone

11:00 PM - 10 Mar 2020

By using Twitter's services you agree to our Cookies Use. We and our partners operate globally and use cookies, including for analytics, personalisation, and ads.

Jason Mille
@JasonMillerinDC

Principal, SHW Pa
@realDonaldTrum
Advisor, Transitior
Director. Co-Host
@WarRoom2020.

Washington, D
podcasts.appl

Joined Januar

Jason Miller
@JasonMillerinDC

Follow

.@NBCNightlyNews manipulates video to cut around Biden threatening to assault an autoworker who called him out on guns

3:38 AM - 11 Mar 2020

85 Retweets **147** Likes

14 85 147

Home Moments Search Twitter Have an account? Log in

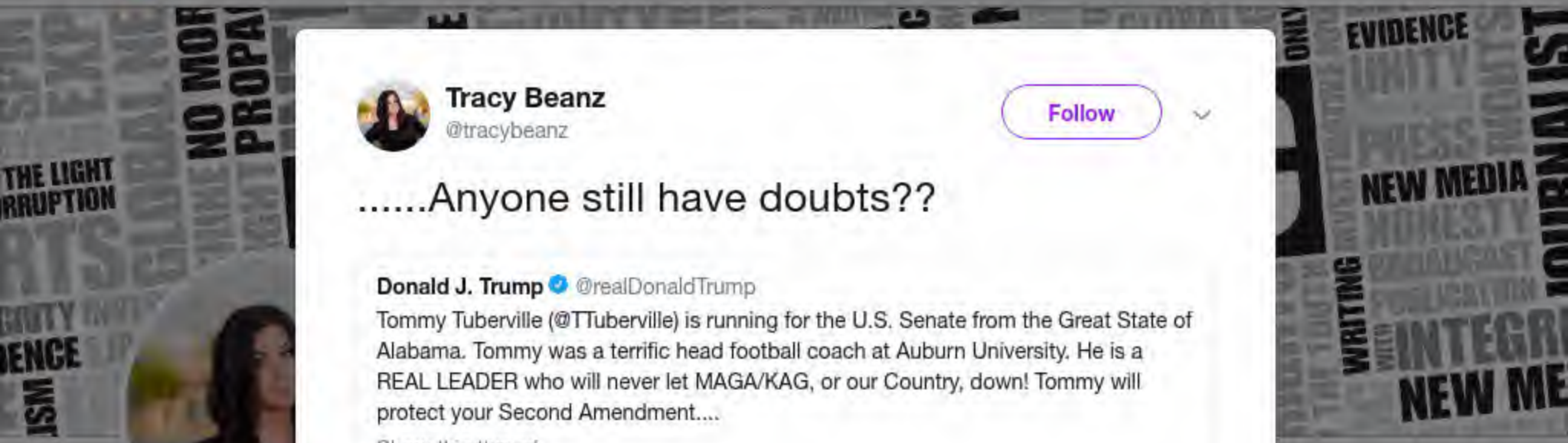

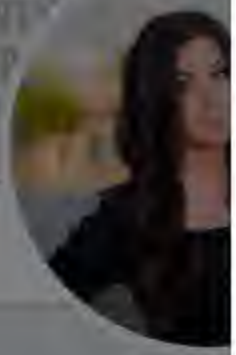

Tracy Bean
@tracybeanz

Editor-in-Chief @
UncoverDC.com |
Light" podcast - f
podcasting platfo

patreon.com/t

Joined March

Tracy Beanz
@tracybeanz

Follow

.....Anyone still have doubts??

> **Donald J. Trump** @realDonaldTrump
> Tommy Tuberville (@TTuberville) is running for the U.S. Senate from the Great State of Alabama. Tommy was a terrific head football coach at Auburn University. He is a REAL LEADER who will never let MAGA/KAG, or our Country, down! Tommy will protect your Second Amendment....
> Show this thread

6:58 PM - 10 Mar 2020

101 Retweets **390** Likes

55 101 390

Shem Horne @Shem_Infinite · 8m
Replying to @tracybeanz
I've never had any doubts about this personally. President Trump repeatedly made it known how he felt about Sessions recusal, both publicly and privately (see the Mueller report). This should be the last straw for people though, but already I see some saying they don't believe it

5 6 38

1 more reply

JB @JBitterly · 17m

11 21 70

RTJRinPittsburgh @RinRtj · 9h

This tweet is ugly beyond words. A complete and utter lack of decency. You should be ashamed of yourself.

2 2

Michael R. Caputo

@MichaelRCaputo

Follow

Replying to **@RinRtj**

77

4:50 AM - 11 Mar 2020

© 2020 Twitter About Help Center Terms Privacy policy Imprint Cookies Ads info

PREDICTION: If Tommy Tuberville beats (the GREAT) Jeff Sessions, sometime around October the media will uncork a SHOCKING Tuberville scandal.

See Jack Ryan, Mark Foley, Roy Moore, etc etc. Dems want that seat!

227 466 2.3K

Michael R. Caputo
@MichaelRCaputo

Follow

Replying to @AnnCoulter

Great? After what @JeffSessions caused my family to go through with his cowardice, I would crawl on my hands and knees to Alabama to stop his return to Congress.

4:57 AM - 11 Mar 2020

9 Retweets **32** Likes

By using Twitter's services you agree to our Cookies Use. We and our partners operate globally and use cookies, including for analytics, personalisation, and ads.

Praying Me
@prayingmedic

Paramedic ★ Aut
Patreon: bit.ly/Pra
bit.ly/Paypal_PM
Storm bit.ly/Q

Phoenix, AZ
prayingmedic
Joined Octobe

Praying Medic
@prayingmedic

Follow

I'm old enough to remember...

7:51 PM - 10 Mar 2020

714 Retweets **1,444** Likes

94 714 1.4K

Patriot_and_Pug @nugzthepug · 5h
Replying to @prayingmedic @jennysue62
Is this doctored? 🤦‍♂️🤣

1 1 19

By using Twitter's
analytics, persona
ng for
Home Ab
Count? Log in

Michael R.
@MichaelRCaput
Author "The Ukrai
@BombardierBoo
@GratefulDead Ha
#BillsMafia PODC
stillstandingpodca
NY & FL
theukrainehoa
Joined August

Two-Tier Justice @Quid_Pro_Joe00 · 17m

By letting Democrats hold a desperately needed seat & losing the Senate. Yea , Sessions was a disaster but there's more disaster on the horizon if Democrats take the Senate

1

Michael R. Caputo
@MichaelRCaputo

Follow

Replying to @Quid_Pro_Joe00 @AnnCoulter @jeffsessions

If you think Sessions can take the seat back and Tubs can't, you're not paying attention.

Sessions failed #MAGA, and President Trump is clear. Now you're either with the President or against him in Alabama.

5:09 AM - 11 Mar 2020

1

Two-Tier Justice @Quid_Pro_Joe00 · 9m

Replying to @MichaelRCaputo @AnnCoulter @jeffsessions

Yea but Tubbs isn't really with him or the MAGA agenda. He's just Mitt Romney with a southern accent

© 2020 Twitter About Help Center Terms Privacy policy Imprint Cookies Ads info

By using Twitter's services you agree to our Cookie Use. We and our partners operate globally and use cookies, including for analytics, personalisation, and ads.

Mollie
@MZHemingway

Senior Editor, @F
Journalism Fellow
Contributor.

Justice on Tria
Confirmation
Supreme Cou

amazon.com/

Joined Decem

Severino's
high-stakes
rmation.

LE BAM!

Mollie @MZHemingway

Follow

Sessions naively thought a presumably brief recusal was good. Failed to realize removing real political oversight of the unlimited and media-enabled politicized investigation would cause such tremendous harm to country, its administration of government, and its foreign policy.

> **Peter Baker** @peterbakernyt
> Trump endorses Sessions's GOP runoff rival in Alabama, further punishing his former attorney general for recusing himself from Russia probe. Trump wanted Sessions to use his office to protect him from investigators, disregarding ethics lawyers, who told him he had to step aside.

7:27 PM - 10 Mar 2020

857 Retweets **2,380** Likes

113 857 2.4K

Mollie @MZHemingway · 3h

Media, such as those who perpetrated the Russia collusion hoax now paint Sessions as righteous because his failure of leadership helped them write

By using Twitter's services you agree to our Cookies Use. We and our partners operate globally and use cookies, including for analytics, personalisation, and ads.

Michael R.

@MichaelRCaputo

Author "The Ukrai...
@BombardierBoo...
@GratefulDead H...
#BillsMafia PODC...
stillstandingpodca...

NY & FL

theukrainehoa...

Joined August...

Michael R. Caputo
@MichaelRCaputo

Follow

Good morning to everyone except @JeffSessions, who left dozens of Trump aides and their families to be tortured because he was afraid.

@realDonaldTrump is right.

5:39 AM - 11 Mar 2020

38 Retweets **71** Likes

6 38 71

I Miss My Face @TucoSal38055251 · 3m

Replying to @MichaelRCaputo @jeffsessions @realDonaldTrump

Sessions waived the white flag faster than the French!

Show more replies

By using Twitter's
analytics, persona
ng for
Home Ab
Count? Log in

ReporterM
@NeilWMcCabe2
Comms at @proj
4406 DM open
Washington, D
projectvalitas
Joined Novem

3 3 16

Tim Sumner @SgtTim911 · 46m

Being human, we all fail at times. Sessions has done some good stuff and some inexplicable stuff. During Eric Holder's AG nomination hearings, he chastised that liberal-left loon with righteous indignation that made me stand up and cheer. Then he voted to approve the nomination.

1 1 3

ReporterMcCabe
@NeilWMcCabe2

Follow

Replying to @SgtTim911 @MichaelRCaputo and 2 others

He should not have flinched when they hit him with the Russian Collusion Hoax.

5:50 AM - 11 Mar 2020

2 Retweets **6** Likes

1 2 6

Tim Sumner @SgtTim911 · 33m

Replying to @NeilWMcCabe2 @MichaelRCaputo and 2 others

Indeed. He got another case of 'Happy feet.'

© 2020 Twitter About Help Center Terms Privacy policy Imprint Cookies Ads info

By using Twitter's
analytics, persona
ng for

Michael R.

@MichaelRCaput

Author "The Ukrai
@BombardierBoo
@GratefulDead Ha
#BillsMafia PODC
stillstandingpodca

NY & FL

theukrainehoa

Joined August

Michael R. Caputo
@MichaelRCaputo

Follow

Replying to @JMichaelWaller @StateDept and 2 others

More problems at @StateDept, which is pushing for Obama's anti-American, Marxist, #MeToo character to keep running the Organization of American States. @Almagro_OEA2015 @OEA #OAS

h/t @JMichaelWaller

6:16 AM - 11 Mar 2020

1 Retweet **1** Like

By using Twitter's
analytics, persona

Home Ab

Joe Caldar
Congress
@JoeCalNYC

Former Brooklyn
for Congress beca
failed leadership.
11) True Republic

Staten Island
joecal.nyc
Joined Septe

Joe Caldarera for Congress
@JoeCalNYC

Follow

"Not Guilty" means a crime could not be proven whereas INNOCENT means the person did NOT commit the crime. This is a prime example of my opponent refusing to stand up for @realDonaldTrump against the Liberal media! I'll stand up for Donald J. Trump..THE PRESIDENT IS INNOCENT!

ng for

Account? Log in

By using Twitter's services you agree to our Cookies Use. We and our partners operate globally and use cookies, including for analytics, personalisation, and ads.

Michael R. Caputo 🇺🇸🇺🇦 ✓
@MichaelRCaputo

Follow

Amanda is asking a good question here.

> **Amanda Carpenter** ✓ @amandacarpenter
> So. We had our first confirmed case in January. Regulators halted testing through February. House GOP-ers were informed it would go everywhere last week. WHERE ARE THE TESTS. Why are we not testing? Can anyone give a straight answer on this?! twitter.com/woodruffbets/s…

6:19 AM - 11 Mar 2020

2 Retweets **16** Likes

7 2 16

Alien Nate @NateTweetsStuff · 12h
Replying to @MichaelRCaputo
A test. People need to know that bad huh? Here's an idea. If you're sick...assume you've got it and then...stay home and get better like the professionals suggest.

1 2

Michael R. Caputo 🇺🇸🇺🇦 ✓ @MichaelRCaputo · 11h
I watched a friend who was exposed to CV call half the DC government looking for a test. He spent hours on the phone and I don't know if he ever found one.

I don't need to be tested, but some do.

By using Twitter's
analytics, persona

Home Ab

THE

Michael R.

@MichaelRCaput

Author "The Ukrai
@BombardierBoo
@GratefulDead H
#BillsMafia PODC
stillstandingpodca

NY & FL

theukrainehoa

Joined August

Phillygirl74 @Phillygirl741 · 6h

Mike i know you hate Sessions but if the other guy is worse on immigration, that isn't going to help the country or Trump.... More illegals and legal immigrants in this country, the more democrats win. Don't forget that.

3 3

Michael R. Caputo
@MichaelRCaputo

Follow

Replying to @Phillygirl741 @jeffsessions @realDonaldTrump

He's not worse on immigration. That's a Sessions talking point.

Also: what's worse than cowardice?

I'm with the President everywhere. Especially Alabama.

6:20 AM - 11 Mar 2020

1 Retweet **7** Likes

3 1 7

Phillygirl74 @Phillygirl741 · 6h

Replying to @MichaelRCaputo @jeffsessions @realDonaldTrump

i have no idea about anything Alabama. Everyone is speculating about everything today. I've already been told that Biden's going to win if this virus gets worse... Fair enough. Thank you.

1 1

ng for

Log in

THE UKRAINE HOAX

MICHAEL R. CAPUTO

By using Twitter's
analytics, persona

Home Ab

THE

Michael R.

@MichaelRCaput

Author "The Ukrai
@BombardierBoo
@GratefulDead H
#BillsMafia PODC
stillstandingpodca

NY & FL

theukrainehoa

Joined August

18 99 214

I Miss My Face @TucoSal38055251 · 4h
Sessions waived the white flag faster than the French!

1 3

Michael R. Caputo
@MichaelRCaputo

Follow

Replying to @TucoSal38055251

Sessions makes Macron look like Patton.

6:22 AM - 11 Mar 2020

3 Likes

1 3

I Miss My Face @TucoSal38055251 · 2h
Replying to @MichaelRCaputo

ng for

Account? Log in

By using Twitter's
analytics, persona

Home Ab

THE

Michael R.

@MichaelRCaput

Author "The Ukrai
@BombardierBoo
@GratefulDead H
#BillsMafia PODC
stillstandingpodca

NY & FL

theukrainehoa

Joined August

Alien Nate @NateTweetsStuff · Mar 11

A test. People need to know that bad huh? Here's an idea. If you're sick...assume you've got it and then...stay home and get better like the professionals suggest.

1 2

Michael R. Caputo

@MichaelRCaputo

Follow

Replying to @NateTweetsStuff

I watched a friend who was exposed to CV call half the DC government looking for a test. He spent hours on the phone and I don't know if he ever found one.

I don't need to be tested, but some do.

6:24 AM - 11 Mar 2020

1 Like

1 1

Alien Nate @NateTweetsStuff · Mar 11

Replying to @MichaelRCaputo

That's fine. Your friend can't find a test because 25 year olds have all watched too much MSNBC and are out actively trying to get tested for a dry cough. It's not a pandemic it's pandemonium and it's going to kill a lot of ppl in the critical demographic

1 2

Michael R. Caputo @MichaelRCaputo · Mar 11

ng for

Log in

THE UKRAINE HOAX

MICHAEL R. CAPUTO

By using Twitter's
analytics, persona

Home Ab

THE

Michael R.

@MichaelRCaput

Author "The Ukrai
@BombardierBoo
@GratefulDead H
#BillsMafia PODC
stillstandingpodca

NY & FL

theukrainehoa

Joined August

1 4

Phillygirl74 @Phillygirl741 · 14h
Yawn

2

Michael R. Caputo 🇺🇸🇺🇦
@MichaelRCaputo

Follow

Replying to @Phillygirl741 @ItsMattEhlers

That kid jumps in on all my tweets but I muted him last year. He deeply desires me. 🤣

Poor meaningless person.

6:27 AM - 11 Mar 2020

2

SJL @JimmyLomez · 14h
Replying to @MichaelRCaputo @Phillygirl741 @ItsMattEhlers
Is this what you told your daughter before you muted her?

1

Show more replies

© 2020 Twitter About Help Center Terms Privacy policy Imprint Cookies Ads info

ng for

Log in

That's fine. Your friend can't find a test because 25 year olds have all watched too much MSNBC and are out actively trying to get tested for a dry cough. It's not a pandemic it's pandemonium and it's going to kill a lot of ppl in the critical demographic

1 2

Michael R. Caputo @MichaelRCaputo

Follow

Replying to @NateTweetsStuff

I disagree with you, but not by much. However if I need a test, I want one available, like other first world nations. Her question is pretty simple.

6:29 AM - 11 Mar 2020

1

Alien Nate @NateTweetsStuff · Mar 11

Replying to @MichaelRCaputo

I understand that. It's just odd to me that this has likely been around since October, people have likely contracted it since then, and people dealt with it without panicking because they thought they had a cold. It's just very very odd.

1 2

Michael R. Caputo @MichaelRCaputo · Mar 11

A lot of the panic is orchestrated by soulless Trump critics who seize every crisis as an opportunity to stop him. And fail.

By using Twitter's
analytics, persona
ng for

Home
Log in
Michael R.
Author "The Ukrai
@BombardierBoo
@GratefulDead Ha
#BillsMafia PODC
stillstandingpodca
NY & FL
theukrainehoa
Joined August

Blair @skifflegirl · 16h

How is it that South Korea and Italy got testing done but our CDC sent out defective kits with the wrong reagent and at same time would not authorize state lab testing? Incompetent or corrupt?

1

Michael R. Caputo
@MichaelRCaputo

Follow

Replying to @skifflegirl

I've been working in disaster recovery for 15 years and I've found one thing true in every emergency: the government screws up.

In my experience, it's best for people to hope for and work towards fewer screw ups (and do your best to help you and yours yourself.)

6:32 AM - 11 Mar 2020

1 Retweet **2** Likes

2 1 2

Blair @skifflegirl · 16h

Replying to @MichaelRCaputo

Being in the business world myself and seeing how quickly procedures change, it's hard to see how something so consequential can be so screwed up

1 1

Michael R. Caputo @MichaelRCaputo · 16h

By using Twitter's services you agree to our Cookies Use. We and our partners operate globally and use cookies, including for analytics, personalisation, and ads.

Home Ab... ...count? Log in

American Patriot 🇺🇸
@SERD1983

Follow

I'm on the ground in Alabama and I can tell the bots are out promoting Sessions which tells me he really is Swamp. I trust @POTUS and I'm voting @TTuberville ! My kids graduated from Alabama too #Rolltide I'm going with the Auburn coach this time 😅

Michael R. Caputo 🇺🇸🇺🇦 @MichaelRCaputo
Good morning to everyone except @JeffSessions, who left dozens of Trump aides and their families to be tortured because he was afraid.

@realDonaldTrump is right.

6:30 AM - 11 Mar 2020

9 Retweets **21** Likes

9 21

American P
@SERD1983

seeker of TRUTH

United States

Joined March

© 2020 Twitter About Help Center Terms Privacy policy Imprint Cookies Ads info

By using Twitter's
analytics, persona

Home Ab

THE

Michael R.

@MichaelRCaput

Author "The Ukrai
@BombardierBoo
@GratefulDead H
#BillsMafia PODC
stillstandingpodca

NY & FL

theukrainehoa

Joined August

Alien Nate @NateTweetsStuff · Mar 11

I understand that. It's just odd to me that this has likely been around since October, people have likely contracted it since then, and people dealt with it without panicking because they thought they had a cold. It's just very very odd.

1 2

Michael R. Caputo
@MichaelRCaputo

Follow

Replying to @NateTweetsStuff

A lot of the panic is orchestrated by soulless Trump critics who seize every crisis as an opportunity to stop him. And fail.

6:34 AM - 11 Mar 2020

ng for

Log in

In every emergency, the government screws up.

In my experience, it's best for people to hope for and work towards fewer screw ups (and do your best to help you and yours yourself.)

2 1 2

Blair @skifflegirl · 2h

Being in the business world myself and seeing how quickly procedures change, it's hard to see how something so consequential can be so screwed up 🤦

1 1

Michael R. Caputo 🇺🇸🇺🇦 ✓

@MichaelRCaputo

Follow

Replying to **@skifflegirl**

You answered your own question: you're in business, where incompetence goes unrewarded.

It's quite the opposite among faceless government bureaucrats. Many do things - or fail to do things - with malicious aforethought.

6:40 AM - 11 Mar 2020

© 2020 Twitter About Help Center Terms Privacy policy Cookies Ads info

By using Twitter's
analytics, persona

Home Ab

THE

Michael R.

@MichaelRCaput

Author "The Ukrai
@BombardierBoo
@GratefulDead H
#BillsMafia PODC
stillstandingpodca

NY & FL

theukrainehoa

Joined August

1

Alien Nate @NateTweetsStuff · 9h

Cmon Matt. I'm smart and I'm home sick today. You want this battle?

1

Michael R. Caputo 🇺🇸🇺🇦

@MichaelRCaputo

Follow

Replying to @NateTweetsStuff @ItsMattEhlers and 2 others

He's home too, but he's not sick. He's unemployed for YEARS.

7:12 AM - 11 Mar 2020

1 Like

2 1

Alien Nate @NateTweetsStuff · 9h

Replying to @MichaelRCaputo @ItsMattEhlers and 2 others

🤣

1

1 more reply

Show more replies

© 2020 Twitter About Help Center Terms Privacy policy Imprint Cookies Ads info

ng for

Account? Log in

THE UKRAINE HOAX

MICHAEL R. CAPUTO

By using Twitter's services you agree to our Cookies Use. We and our partners operate globally and use cookies, including for analytics, personalisation, and ads.

Michael Wooten @wgrzMichael · 3h

❤️❤️❤️

I had the pleasure of spending time with Ella and her awesome family during #TreeofHope. This is so special to see!!! Congrats Ella!

Roswell Park @RoswellPark

Remember our Tree of Hope tree lighter, Ella? Yesterday she finished treatment and was surrounded by her family for an emotional Victory Bell ringing! #RoswellStrong

1 14

Michael R. Caputo 🇺🇸🇺🇦

@MichaelRCaputo

Follow

Replying to @wgrzMichael

Wow.
I'm not crying you're crying.

7:14 AM - 11 Mar 2020

1 Like

1

© 2020 Twitter About Help Center Terms Privacy policy Cookies Ads info

By using Twitter's services you agree to our Cookies Use. We and our partners operate globally and use cookies, including for analytics, personalisation, and ads.

illDiscourse 🍒
@illdiscourse

Follow

The student loan crisis is not really about student loans.

It's about tuition costs.

Universities are price-gouging.

The government needs to get out of the student loan business. That will bring costs down drastically.

Trump can help make this happen.

5:55 AM - 11 Mar 2020

141 Retweets **356** Likes

38 141 356

Fingernails that Shine Like Justice @jawjagrrl · 15h

Replying to @illdiscourse @texasrighty

As a former academic I can concur with part of this. Administrative costs way

By using Twitter's
analytics, persona

Home Ab

THE

Michael R.

@MichaelRCaput

Author "The Ukrai
@BombardierBoo
@GratefulDead H
#BillsMafia PODC
stillstandingpodca

NY & FL

theukrainehoa

Joined Augus

Michael R. Caputo @MichaelRCaputo · 5h

Good morning to everyone except @JeffSessions, who left dozens of Trump aides and their families to be tortured because he was afraid.

@realDonaldTrump is right.

19 106 222

Sally @MissGetzville · 3h

So you aren't on the "TRUST SESSIONS" train??

1

Michael R. Caputo
@MichaelRCaputo

Follow

Replying to @MissGetzville @jeffsessions @realDonaldTrump

Hell no. Never was. Sessions is weak willed and self centered. He left us all to die.

But we didn't die. So he gets beat. That's karma.

7:26 AM - 11 Mar 2020

3 Likes

3

© 2020 Twitter About Help Center Terms Privacy policy Cookies Ads info

ng for

count? Log in

By using Twitter's services you agree to our Cookies Use. We and our partners operate globally and use cookies, including for analytics, personalisation, and ads.

Michael R. Caputo
@MichaelRCaputo

Follow

Has anyone thought of the impact cruise ship cancellations is having on Nevertrump *conservatives?

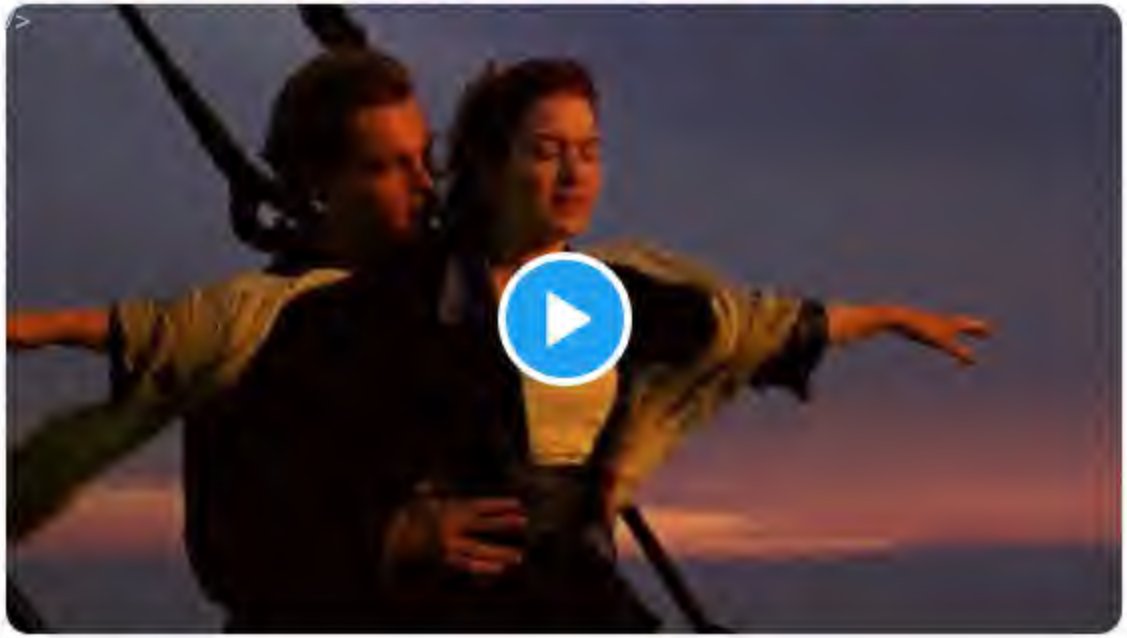

7:36 AM - 11 Mar 2020

2 Retweets **15** Likes

4 2 15

By using Twitter's services you agree to our Cookies Use. We and our partners operate globally and use cookies, including for analytics, personalisation, and ads.

Home Ab... ...count? Log in

Michael R. Caputo
@MichaelRCaputo

Follow

Worse: To profit, many universities are scraping the bottom of the academic barrel and signing up students who have no business in college. After a year of partying and skipping class, they're expelled with thousands in student loan debt they will never repay.

See @buffalostate

Eric Phillips @imnos482
Replying to @TruthBombInit @illdiscourse @MichaelRCaputo

Just the same scam used over an over. Banks getting you and I to cover their bad loans. Somehow because it is for 'poor students' nobody even notices the fraud.

7:43 AM - 11 Mar 2020

4 Retweets **12** Likes

4 12

Michael R.
@MichaelRCaput...

Author "The Ukrai...
@BombardierBoo...
@GratefulDead H...
#BillsMafia PODC...
stillstandingpodca...

NY & FL
theukrainehoa...
Joined August...

Home Moments Search Twitter Have an account? Log in

Emerald Ro
@EmeraldRobinso

@Newsmax White
Former @OANN,
of culture & cultur
religion." 127M Tv
2019.

Washington D
emeraldrobins
Joined Octobe

Emerald Robinson ✝ ✓
@EmeraldRobinson

Follow

Reminder: Jeff Sessions almost brought down the Trump Presidency.

Sessions recused himself right after he got the AG job. This allowed Rod Rosenstein to appoint Mueller who held the nation hostage to the Russia Hoax for two years.

So Trump endorsed Tuberville. You would too.

> **Donald J. Trump** ✓ @realDonaldTrump
> Tommy Tuberville (@TTuberville) is running for the U.S. Senate from the Great State of Alabama. Tommy was a terrific head football coach at Auburn University. He is a REAL LEADER who will never let MAGA/KAG, or our Country, down! Tommy will protect your Second Amendment....
> Show this thread

7:41 AM - 11 Mar 2020

361 Retweets **1,117** Likes

69 361 1.1K

By using Twitter's services you agree to our Cookies Use. We and our partners operate globally and use cookies, including for analytics, personalisation, and ads.

Home Ab ... count? Log in

Michael R. Caputo
@MichaelRCaputo

Follow

Maybe not but Nina would make this the most interesting election in my lifetime.

David Shuster @DavidShuster
At the end, when all primary voters have had their say, if @JoeBiden is the dem presidential nominee, he will still need @BernieSanders supporters to beat @realDonaldTrump. Best way to unify party and energize progressives? Pick @ninaturner as VP candidate. #denocrats2020

7:50 AM - 11 Mar 2020

2 Likes

1 2

Show more replies

Michael R.
@MichaelRCaput
Author "The Ukrai
@BombardierBoo
@GratefulDead H
#BillsMafia PODC
stillstandingpodca
NY & FL
theukrainehoa
Joined August

© 2020 Twitter About Help Center Terms Privacy policy Cookies Ads info

Home

ccount? Log in

Paul Gosar @DrPaulGosar

Been thinking about life and mortality today. I'd rather die gloriously in battle than from a virus. In a way it doesn't matter. But it kinda does.

5.2K 19K 202K

Raheem Kassam @RaheemKassam · Mar 9

What helps is knowing your precious Bernie is gonna lose and your seat is gonna be redistricted.

21 75 862

Shawn Schmid @ShawnSchmid · 4m

What satisfies me most is that all you old f*cks are soon to die of old age. All the millionaires in Congress and their dear billionaire leader, dead of old age, and soon. Yes, you leave a shithole for AOC and her generation and our grandchildren to clean up. They can do it. Bye!

1

Raheem Kassam
@RaheemKassam

Follow

Replying to @ShawnSchmid @AOC

...I'm 33.

7:31 AM - 11 Mar 2020

© 2020 Twitter About Help Center Terms Privacy policy Cookies Ads info

Raheem Ka
@RaheemKassam
Editor-in-Chief and Co-Host of podcast.
Joined March

By using Twitter's services you agree to our Cookies Use. We and our partners operate globally and use cookies, including for analytics, personalisation, and ads.

Home Ab

count? Log in

Michael R. Caputo
@MichaelRCaputo

Follow

I finally got a chance to meet @RepThomasMassie. What a great guy, super smart and completely principled. I wish we had a whole GOP conference of Massies but I'm guessing Washington would spontaneously combust.

8:14 AM - 11 Mar 2020

5 Retweets **16** Likes

2 5 16

HoldingTheBag @holdingthebag · 14h
Replying to @MichaelRCaputo @RepThomasMassie
GOP has been poisoned w/ Trumpism

Show more replies

Michael R.
@MichaelRCaput

Author "The Ukrai
@BombardierBoo
@GratefulDead H
#BillsMafia PODC
stillstandingpodca

NY & FL
theukrainehoa
Joined August

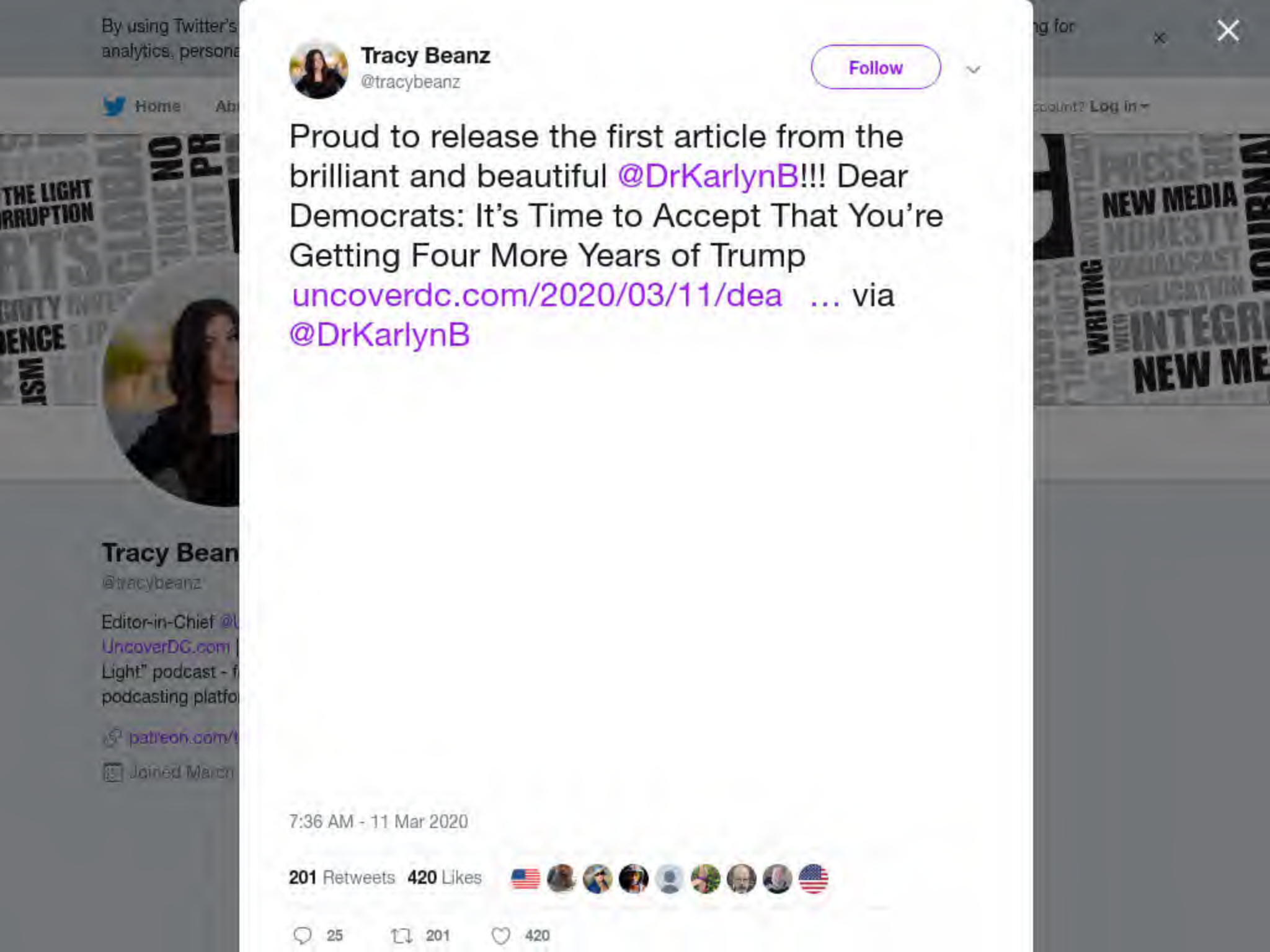
By using Twitter's
analytics, persona
Home
Tracy Beanz
@tracybeanz
Follow
Proud to release the first article from the brilliant and beautiful @DrKarlynB!!! Dear Democrats: It's Time to Accept That You're Getting Four More Years of Trump uncoverdc.com/2020/03/11/dea … via @DrKarlynB
7:36 AM - 11 Mar 2020
201 Retweets 420 Likes
25
201
420
Tracy Bean
@tracybeanz
Editor-in-Chief @
UncoverDC.com |
Light" podcast - f
podcasting platfo
patreon.com/t
Joined March
THE LIGHT
RRUPTION
NO
PR
NEW MEDIA
WRITING
INTEGR
NEW ME

By using Twitter's services you agree to our Cookies Use. We and our partners operate globally and use cookies, including for analytics, personalisation, and ads.

Rebeccah H
@RLHeinrichs

Senior Fellow @H
Contributing Edito
Adjunct Professor
my own.

Washington, D
hudson.org/ex
Joined Decem

Rebeccah Heinrichs @RLHeinrichs

Follow

"We need to invest in the Arctic" - Gen O'Shaughnessy, in context of Great Power Competition, cites Russian behavior as problematic @USNorthernCmd @HASCRepublicans

8:11 AM - 11 Mar 2020

5 Retweets **8** Likes

2 5 8

Rebeccah Heinrichs @RLHeinrichs · 10h
@AustinScottGA08 really drilling panel at @USNorthernCmd @Southcom hearing on need to invest in counter narcotics. Compares how much the country spends on other issues like coronavirus relative to combatting scourge of narcotics

1 1 1

Rebeccah Heinrichs @RLHeinrichs · 10h
Chairman Smith follows up, agreeing on assessment of the crisis, and then argues that we need to focus more on problem of American demand

Dave Sandack @Boxer5316 · 10h
Replying to @RLHeinrichs @USNorthernCmd @HASCRepublicans

By using Twitter's services you agree to our Cookies Use. We and our partners operate globally and use cookies, including for analytics, personalisation, and ads.

Michael R.

@MichaelRCaput

Author "The Ukrai
@BombardierBoo
@GratefulDead Head #MAGA Certified
#BillsMafia PODC
stillstandingpodca

NY & FL

theukrainehoax.com

Joined August 2009

Michael R. Caputo
@MichaelRCaputo

Follow

Thanks @RaheemKassam & @mschlapp. I spoke with Raheem as I left CPAC and he arrived. I wasn't focused on CV & our family but his tweets got me thinking. Then Matt & the @CPAC team answered all my concerns in a timely and informed response.

Thanks to all for a great CPAC & etc.

9:35 AM - 11 Mar 2020

3 Retweets **13** Likes

3 13

© 2020 Twitter About Help Center Terms Privacy policy Imprint Cookies Ads info

By using Twitter's services you agree to our Cookies Use. We and our partners operate globally and use cookies, including for analytics, personalisation, and ads.

Michael R.

@MichaelRCaput

Author "The Ukrai
@BombardierBoo
@GratefulDead H
#BillsMafia PODC
stillstandingpodca

NY & FL

theukrainehoa

Joined August

Tom LoBianco @tomlobianco · 13h

Was told by a friend who visited Pence in here, the ceremonial office, a little while ago that each former VP whose portrait hangs in there went on to become president

CSPAN @cspan

Vice President Mike Pence interview with C-SPAN.

Will air later today.

8 9 12

Michael R. Caputo

@MichaelRCaputo

Follow

Replying to @tomlobianco

That's cool info.

9:58 AM - 11 Mar 2020

1 Like

1

© 2020 Twitter About Help Center Terms Privacy policy Cookies Ads info

By using Twitter's services you agree to our Cookies Use. We and our partners operate globally and use cookies, including for analytics, personalisation, and ads.

Tom Puck

@TomPuckettWB

Radio news anch
to Arianna, Vivian
Sabres, Bills, poker, game shows.
Opinions mine. RT NOT endorsement.

Buffalo, NY

wben.com

Joined July 2012

Tom Puckett

@TomPuckettWBEN

Follow

The @WHO declares #coronavirus a pandemic. @NewsRadio930

10:00 AM - 11 Mar 2020

2 Retweets **7** Likes

2 7

Privacy policy Imprint

© 2020 Twitter About Help Center Terms Privacy policy Imprint Cookies Ads info

Home Moments Search Twitter Have an account? Log in

Michael R. Caputo 🇺🇸🇺🇦 ✓
@MichaelRCaputo

Follow

Learn the whole story:
Grab your copy of THE UKRAINE HOAX on Amazon!
amazon.com/Ukraine-Hoax-C …

12:03 PM - 11 Mar 2020

3 Retweets **1** Like

3 3 1

Show more replies

By using Twitter's
analytics, persona
ng for

1 1 1

Doug Brown @KappertIsle · 13h

Does the #2 guy at State realize this? He use to have a good handle on where all this Marxist crap originates. Maybe they should offer early retirement packages at State with a promise not to prosecute if retirees want to get a few things off their chest?

1 2 2

This Tweet is unavailable.

Michael R. Caputo

@MichaelRCaputo

Follow

Replying to @JMichaelWaller @KappertIsle and 2 others

He's like a bad penny that guy.

4:06 PM - 11 Mar 2020

1

Show more replies

© 2020 Twitter About Help Center Terms Privacy policy Cookies Ads info

Michael R.
@MichaelRCaput
Author "The Ukrai
@BombardierBoo
@GratefulDead H
#BillsMafia PODC
stillstandingpodca
NY & FL
theukrainehoa
Joined Augus

By using Twitter's
analytics, persona
ng for

Home Ab
Log in
christian ba
@christianbal4
Atlanta, GA
Joined Octobe

263 266 777

christian baldwin
@christianbal4

Follow

Replying to @jsolomonReports

@jeffsessions had his chance. Look what he let happen to good people like @GenFlynn @MichaelRCaputo @GeorgePapa19 @carterwpage Them and their families went through hell. I won't forget

3:29 PM - 11 Mar 2020

8 Retweets **26** Likes

7 8 26

Semi-Casual Observer @CasualSemi · 18h

Replying to @christianbal4 @MichaelRCaputo and 5 others

I wish Sessions was this combative when asked to recuse. Imagine how different Trump's first turn would have been if Sessions declared "no tells me I need to recuse!"

Sessions needs to admit his failures.

1 1 12

christian baldwin @christianbal4 · 18h

Home
Log in
Rep. Dan Crenshaw
@RepDanCrenshaw
Follow
What Dem governance looks like:
Step 1: Identify an issue we all agree is a problem
Step 2: Politicize the issue and blame it on Trump
Step 3: Encourage public panic
Step 4: When all else fails, get woke and call Republicans racists
Rep. Ilhan Omar @Ilhan
Viruses don't have nationalities.
This is racist. twitter.com/GOPLeader/stat...
6:49 PM - 10 Mar 2020
6,804 Retweets 22,821 Likes
868
6.8K
23K
SMAN FOR
OF TEXAS
Houston, TX

By using Twitter's
analytics, persona
g for

Michael R. Caputo 🇺🇸🇺🇦 ✓
@MichaelRCaputo

Follow

For the Democrat 2020 victory strategy to work, 100,000+ Americans have to die.

For the Democrat 2020 victory strategy to work, you have to believe the media.

Media literacy is more vital now than ever. Question everything - smell the BS - start by doubting anonymous sources.

Home Ab
Log in
THE
THE UKRAINE HOAX
MICHAEL R. CAPUTO
Michael R.
@MichaelRCaput
Author "The Ukrai
@BombardierBoo
@GratefulDead H
#BillsMafia PODC
stillstandingpodca
NY & FL
theukrainehoa
Joined August

By using Twitter's
analytics, persona
g for

Jack Smith @TrumpABZ · 2h

I'm not quite following. The Wuhan Flu isn't a victory strategy, if that's what you're getting at. Besides, it's easily something the President can co-opt into a political winner.

1

Michael R. Caputo

@MichaelRCaputo

Follow

Replying to @TrumpABZ

There must be a national pandemic tragedy for the Democrats to win. They're counting on it now.

4:48 PM - 11 Mar 2020

3

President* Frogald J. Trump @FrogaldTrump · 2h

Replying to @MichaelRCaputo @TrumpABZ

The 3 year pandemic is Trumpism

2

Show more replies

© 2020 Twitter About Help Center Terms Privacy policy Imprint Cookies Ads info

10 12 33

Maureen Tomczak @tomczak_maureen · 4h

How about scientists and doctors Mike? You've been part of the media Mike - you're fake news too right? Listen to someone other than Rush. Do us all a favor and keep your grubby hands to yourself

1 1

Michael R. Caputo

@MichaelRCaputo

Follow

Replying to @tomczak_maureen

51 🤣

4:56 PM - 11 Mar 2020

1

Show more replies

© 2020 Twitter About Help Center Terms Privacy policy Imprint Cookies Ads info

By using Twitter's services you agree to our Cookies Use. We and our partners operate globally and use cookies, including for analytics, personalisation, and ads.

David Reaboi @davereaboi · 8h

Terrible: Hot US Female Golfer With Huge Cans is Destroying the Prim Reputation of the Sport by Showing Off Her T & A acecomments.mu.nu/?post=386268

19 3 37

Michael R. Caputo
@MichaelRCaputo

Follow

Replying to @davereaboi

What's her handicap?

4:59 PM - 11 Mar 2020

2 Likes

1 2

Show more replies

© 2020 Twitter About Help Center Terms Privacy policy Imprint Cookies Ads info

Michael R.

@MichaelRCaputo

Author "The Ukrai
@BombardierBoo
@GratefulDead Ha
#BillsMafia PODC
stillstandingpodca

NY & FL

theukrainehoa

Joined August 2009

By using Twitter's services you agree to our [illegible]. We and our partners operate globally and use cookies, including for analytics, personalisation, and ads.

Home Ab[illegible] [illegible]count? Log in

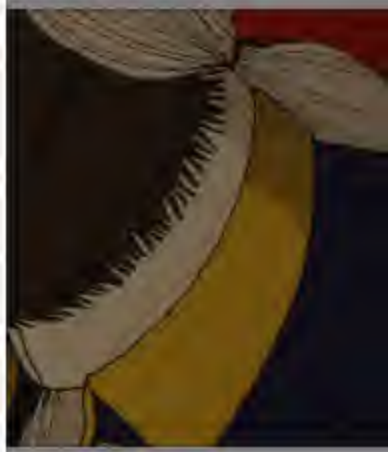

Justin Amash
@justinamash

Follow

My Republican colleagues complained for months about FISA abuses against Carter Page and others. Today, the vast majority of Republicans and Democrats voted to continue unlawful surveillance on Americans via the Patriot Act. Pathetic.

2:08 PM - 11 Mar 2020

422 Retweets **1,500** Likes

69 422 1.5K

Kel Varnsen @_Kel_Varnsen_ · 2h
Replying to @justinamash
It's almost as if your Republican colleagues never really had any principles at all.....

1 2 27

Terence @DevonaldTp · 2h
Replying to @justinamash
Explain why it is unlawful

2 1

Justin Ama
@justinamash

I defend [illegible] · general, equal, an

Third District [illegible]

Joined Januar[illegible]

By using Twitter's services you agree to our Cookies Use. We and our partners operate globally and use cookies, including for analytics, personalisation, and ads.

Home Ab... ...count? Log in

Michael R.

@MichaelRCaput

Author "The Ukrai
@BombardierBoo
@GratefulDead H
#BillsMafia PODC
stillstandingpodca

NY & FL

theukrainehoax.com

Joined Augus

Justin Amash @justinamash · 5h

My Republican colleagues complained for months about FISA abuses against Carter Page and others. Today, the vast majority of Republicans and Democrats voted to continue unlawful surveillance on Americans via the Patriot Act. Pathetic.

129 809 3.1K

joe @joeleverone · 1h

Cc @MichaelRCaputo

1

Michael R. Caputo 🇺🇸🇺🇦

@MichaelRCaputo

Follow

Replying to @joeleverone @justinamash

FFS

5:23 PM - 11 Mar 2020

1

Show more replies

© 2020 Twitter About Help Center Terms Privacy policy Cookies Ads info

By using Twitter's
analytics, persona
ng for

Jack Smith @TrumpABZ · 13h

I think they were counting on the economy tanking. But if the economy tanking is attributed to an external threat and the President is perceived as defending the country from that threat, how do you think it plays out?

1

Michael R. Caputo

@MichaelRCaputo

Follow

Replying to @TrumpABZ

As I said, the Democrats will set the ball and media will spike it - over and over and over - to define the pandemic, economy as Trump's fault. It's Dem deceive-rinse-repeat activity, as usual, like Russia, Kavanaugh, impeachment.

POTUS needs to outsmart them. It won't be easy.

5:33 PM - 11 Mar 2020

1 Like

3 1

Show more replies

By using Twitter's services you agree to our Cookies Use. We and our partners operate globally and use cookies, including for analytics, personalisation, and ads.

Home Ab... ...count? Log in

Matt Taibbi
@mtaibbi

Follow

Democrats and Republicans join hands in extending and expanding FBI surveillance powers. So, more FISA for all! #bothsides

Charlie Savage @charlie_savage
House Passes Surveillance Bill Preserving F.B.I. Investigative Powers w/ @npfandos nytimes.com/2020/03/11/us/...

5:11 PM - 11 Mar 2020

267 Retweets **724** Likes

53 267 724

Owl Dope Capone @CaponeDope · 3h
Replying to @mtaibbi
Again...

Matt Taibbi
@mtaibbi

Author of THE DIV...
SECRETS OF DR...
HATE INC. Podca...
apps.apple.com/...

New Jersey, U...
taibbi.substac...
Joined May 20...

By using Twitter's services you agree to our Cookies Use. We and our partners operate globally and use cookies, including for analytics, personalisation, and ads.

Michael R.

@MichaelRCaput

Author "The Ukraine Hoax," 2-22-20 with
@BombardierBoo
@GratefulDead Hi
#BillsMafia PODCAST:
stillstandingpodcast.com

NY & FL

theukrainehoax.com

Joined August 2009

Big Time Stuff Pundit @buffalopundit · 3h

Trump just banned all travel to the US from Europe so

> **Michael R. Caputo** @MichaelRCaputo
> Replying to @TrumpABZ
> There must be a national pandemic tragedy for the Democrats to win. They're counting on it now.
> 4 1 5

Michael R. Caputo
@MichaelRCaputo

Follow

Replying to **@buffalopundit**

It's about halting a pandemic so

6:38 PM - 11 Mar 2020

© 2020 Twitter About Help Center Terms Privacy policy Imprint Cookies Ads info

By using Twitter's services you agree to our Cookies Use. We and our partners operate globally and use cookies, including for analytics, personalisation, and ads.

Michael R. Caputo 🇺🇸🇺🇦 ✓
@MichaelRCaputo

Follow

Life is like a box of chocolates after all.

God bless and keep both of them, and best wishes.

> **NBC News** ✓ @NBCNews
> NEW: Tom Hanks and Rita Wilson have tested positive for coronavirus.
> nbcnews.to/33cT7kY

6:40 PM - 11 Mar 2020

6 Retweets **26** Likes

4 6 26

RON COULTER @RONCOULTER · 6h
Replying to @MichaelRCaputo
As a Dogue de Bordeaux owner, trust me, he's handled greater health risks....

THE UKRAINE HOAX
MICHAEL R. CAPUTO

Michael R.
@MichaelRCaput
Author "The Ukrai
@BombardierBoo
@GratefulDead H
#BillsMafia PODC
stillstandingpodca
NY & FL
theukrainehoa
Joined August

By using Twitter's services you agree to our Cookies Use. We and our partners operate globally and use cookies, including for analytics, personalisation, and ads.

Home Ab

count? Log in

Jason Miller
@JasonMillerinDC

Follow

Financial relief important for Americans to hear right now - @realDonaldTrump says he's asking Congress to take action. #WarRoom2020 #WarRoomPandemic

6:08 PM - 11 Mar 2020

40 Retweets **114** Likes

2 40 114

TMIG @missionisgreat · 22h
Replying to @JasonMillerinDC @RaheemKassam

Jason Mille
@JasonMillerinDC

Principal, SHW Pa
@realDonaldTrum
Advisor, Transition
Director, Co-Host
@WarRoom2020.

Washington, D

podcasts.appl

Joined Januar

feel exactly the same? Most people feel better,not 100% but better, when their fever breaks. Maybe it's Munchausen Syndrome

2 1

Barb @damdinghy · Mar 11

Even if he was starting to feel better the test will be positive if his illness was Covid-19. I'm sure he will make sure all contacts are notified - if he hasn't already. I appreciate his candor and concern for others. I wish more people would do the same...

1

Michael R. Caputo

@MichaelRCaputo

Follow

Replying to @damdinghy @judtech and 2 others

Frankly I found Raheem's tweets through this quite helpful.

6:56 PM - 11 Mar 2020

1

CA Native @sewinthyme · Mar 11

Replying to @MichaelRCaputo @damdinghy and 2 others

Might be helpful, but a tad dramatic.

© 2020 Twitter About Help Center Terms Privacy policy Imprint Cookies Ads info

By using Twitter's
analytics, persona

Home Ab

THE

Michael R.

@MichaelRCaput

Author "The Ukrai
@BombardierBoo
@GratefulDead H
#BillsMafia PODC
stillstandingpodca

NY & FL

theukrainehoa

Joined August

Michael R. Caputo
@MichaelRCaputo

Follow

@SenRonJohnson Don't let the cons who started the bogus Russia inquiries con you. Sure you can get Blue Star info from Blue Star - what they haven't already destroyed. Where will you get firsthand info on Poroshenko meddling in our 2016 election? So sad.

5:09 AM - 12 Mar 2020

16 Retweets **30** Likes

ng for

count? Log in

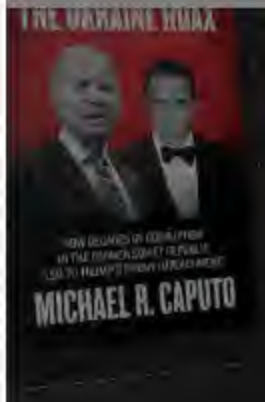

By using Twitter's
analytics, persona
ng for

Michael R.
@MichaelRCaput
Author "The Ukrai
@BombardierBoo
@GratefulDead H
#BillsMafia PODC
stillstandingpodca
NY & FL
theukrainehoa
Joined August

2 16 31

Michael R. Caputo
@MichaelRCaputo

Follow

These same US natsec operatives have been working night and day to protect Biden and Poroshenko. Destroying Telezhenko, threatening him to silence him. Destroying American families.

When will Capitol Hill put on their big boy pants and DO SOMETHING!

Never? Let's just pass FISA.

5:12 AM - 12 Mar 2020

2 Retweets **14** Likes

1 2 14

Doug Brown @KappertIsle · 4h
Replying to @MichaelRCaputo
"Never" seems a good bet at this point.

By using Twitter's services you agree to our Cookies Use. We and our partners operate globally and use cookies, including for analytics, personalisation, and ads.

Set The Na

@SETTHENARRA

GOVERNMENT IS
STOP USING MY
BUY YOUR SALV
Moderately Tintec

Joined July 20

Maggie Haberman @maggieNYT · 8h

I asked @JebBush, who handled one hurricane after another as Fla governor and got bipartisan praise for it, what Trump should be doing now. Here was his answer, which was something of a lapel-grab at Trump: nytimes.com/2020/03/12/us/...

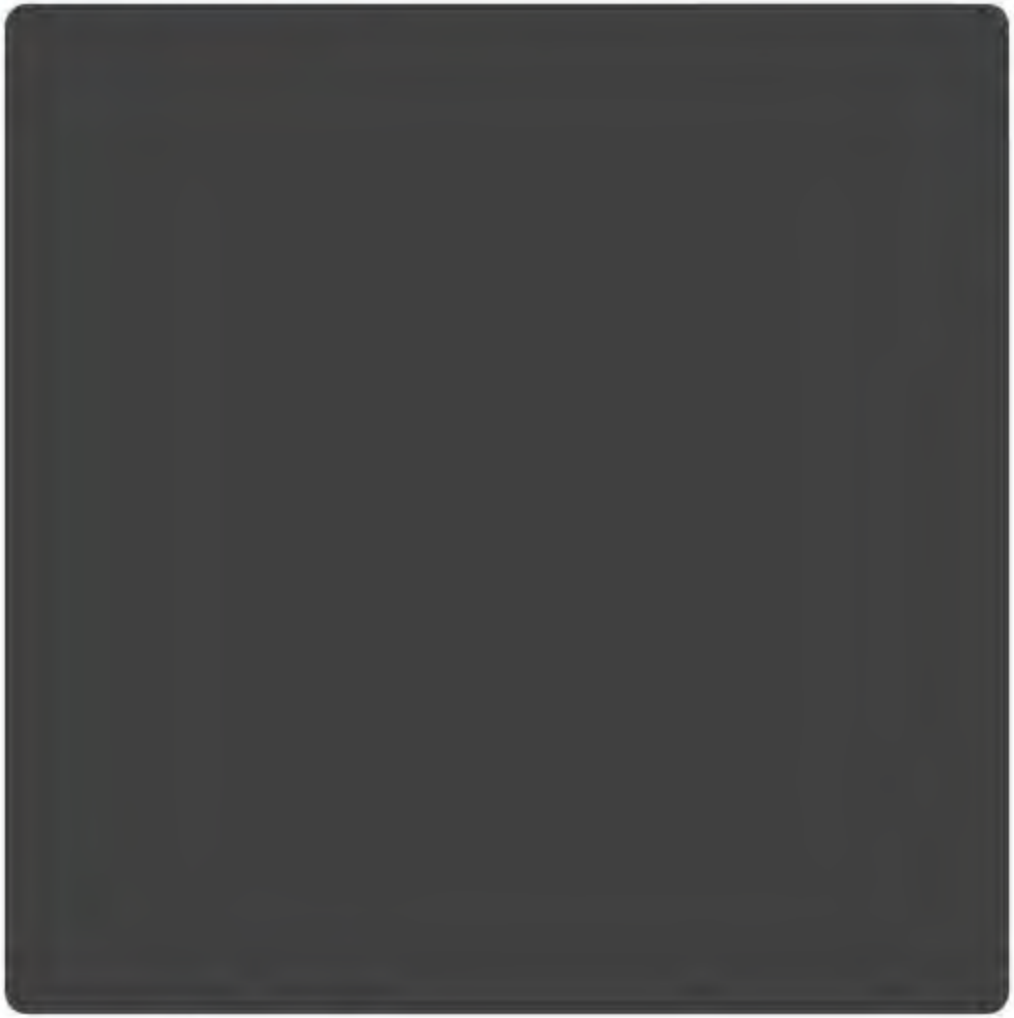

Set The Narrative

Follow

MichaelRCaputo's profile
Keyboard Shortcu
Close
Search Twitter
Have an account?
Phone, email, or username
Password
Forgot pass
New to Twitter?
Sign up
theukrainehoax.com
Joined August 2009
Tweets
© 2020 Twitter
About
Help Center
Terms
Privacy policy
Imprint
Cookies
Ads info

Tweet your reply

SoCal Jets @Jets_fans_only
@MarcLobliner it's not just the elderly, that's a healthy, elite athlete pic.twitter.com/asruekFuNO
4 replies 0 retweets 11 likes

Reply 4
Retweet | Retweeted
Like 11 | Liked 11

2. **SoCal Jets**10 **@Jets_fans_only** h10 hours ago

More
- Copy link to Tweet
- Embed Tweet
- Report Tweet
- Report NetzDG Violation

You have way too many racist MAGA clowns following you..not saying liberals are great people, MAGA crowd is much worse and you're better than these ignorant fucks that follow you. On a positive note, Outright bar and MTS whey

are the of the industry and it's really not close.

9 replies 0 retweets 0 likes

Reply 9
Retweet | Retweeted
Like | Liked

Follow **@MichaelRCaputo**
Following Following **@MichaelRCaputo**
Unfollow Unfollow **@MichaelRCaputo**
Blocked Blocked **@MichaelRCaputo**
Unblock Unblock **@MichaelRCaputo**
Pending Pending follow request from **@MichaelRCaputo**
Cancel Cancel your follow request to **@MichaelRCaputo**

More
- Copy link to Tweet
- Embed Tweet
- Report Tweet
- Report NetzDG Violation

Michael R. Caputo Verified account

Replying to **@Jets_fans_only** **@MarcLobliner**
@MichaelRCaputo
This ignorant f**k right here would destroy you in a debate about any topic of your choosing, Copernicus.

5:15 AM - 12 Mar 2020

- **1** Like

1 reply 0 retweets 1 like

Reply 1
Retweet | Retweeted
Like 1 | Liked 1

1. New conversation

1. **CaseNotification**3 **@CaseNotificati1** h3 hours ago

More
- Copy link to Tweet
- Embed Tweet
- Report Tweet
- Report NetzDG Violation

Replying to **@MichaelRCaputo** **@Jets_fans_only** **@MarcLobliner**

well, he is a Jets fan. So you might want to go easy on him.

1 reply 0 retweets 1 like

Reply 1
Retweet | Retweeted
Like 1 | Liked 1

2. **SoCal Jets**2 **@Jets_fans_only** h2 hours ago

More
- Copy link to Tweet
- Embed Tweet
- Report Tweet
- Report NetzDG Violation

Bills lost 4 Super Bowls in a row, nothing gets worse than that

2 replies 0 retweets 1 like

Reply 2
Retweet | Retweeted
Like 1 | Liked 1

3. 3 more replies

Back to top ↑

Loading seems to be taking a while.

Twitter may be over capacity or experiencing a momentary hiccup. Try again or visit Twitter Status for more information.

Dismiss

Tweet with a l

You can add location information to your Tweets, such as your city or precise location, from the web and via third-party applications. You always have the option to delete yo

Turn on | Not now

Search for a neighborhood o

Promoted Tweet

false

© 2020 Twitter
About
Help Center
Terms
Privacy policy
Imprint
Cookies
Ads info

H1N1, which killed more Americans, was not elevated to the level the coronavirus has been?

As in, based on the numbers, why was there not as much panic?

1.2K 1.5K 7.3K

CivilityIsAChoice
@CreateCivility

Follow

Replying to @AsheSchow

I would only be guessing as to "why" - but I found this short video helpful in understanding some of the differences and similarities

7:05 PM - 11 Mar 2020

2 Retweets **4** Likes

1 2 4

Karen Cook @kayceeinva · 2h
Replying to @CreateCivility @AsheSchow
Great explanation!

This ignorant f*ck right here would destroy you in a debate about any topic of your choosing, Copernicus.

1 1

CaseNotification @CaseNotificati1 · 16h

well, he is a Jets fan. So you might want to go easy on him.

1 1

SoCal Jets @Jets_fans_only · 16h

Bills lost 4 Super Bowls in a row, nothing gets worse than that

2 1

Michael R. Caputo

@MichaelRCaputo

Follow

Replying to @Jets_fans_only @CaseNotificati1 @MarcLobliner

Sure I can debate you “Bills v Jets: which team is more embarrassing?” but that would be so unfair to you, Einstein.

5:26 AM - 12 Mar 2020

1

Show more replies

© 2020 Twitter About Help Center Terms Privacy policy Cookies Ads info

By using Twitter's services you agree to our Cookies Use. We and our partners operate globally and use cookies, including for analytics, personalisation, and ads.

Home Ab

count? Log in

Michael R. Caputo 🇺🇸🇺🇸 @MichaelRCaputo

Follow

This little guy lost so many Iranian mullah friends to the CV that he's in mourning. Thoughts and prayers.

Ben Rhodes @brhodes
Imagine how different this would be if Barack Obama was President. Then ask what the 8 year Republican-Trump meltdown about Obama was all about.

5:28 AM - 12 Mar 2020

13 Retweets **39** Likes

4 13 39

GVRon @GVRon · 4h
Replying to @MichaelRCaputo
Yes, imagine ....
People would be dropping dead in the streets while the MSM ignored and minimize and -0- did nothing.

Not_Exonerated @Not_Exonerated · 4h
Replying to @MichaelRCaputo
At least he didn't marry his Russian handler.

Michael R.
@MichaelRCaput
Author "The Ukrai
@BombardierBoo
@GratefulDead H
#BillsMafia PODC
stillstandingpodca
NY & FL
theukrainehoa
Joined August

By using Twitter's services you agree to our Cookies Use. We and our partners operate globally and use cookies, including for analytics, personalisation, and ads.

Marc Lobliner
@MarcLobliner

Follow

I got the Titans.

I lose

Michael R. Caputo @MichaelRCaputo
Replying to @Jets_fans_only @CaseNotificati1 @MarcLobliner

Sure I can debate you "Bills v Jets: which team is more embarrassing?" but that would be so unfair to you, Einstein.

5:28 AM - 12 Mar 2020 from Franklin, TN

1 Retweet **1** Like

1 1 1

Show more replies

Marc Loblin
@MarcLobliner

Outright Bar Crea
Chief Marketing C
Owner, Ambrosia
Bodybuilder, Husb

Brentwood, T
tigerfitness.co
Joined July 20

© 2020 Twitter About Help Center Terms Privacy policy Imprint Cookies Ads info

By using Twitter's services you agree to our Cookies Use. We and our partners operate globally and use cookies, including for analytics, persona

Home Ab

count? Log in

CNBC
@CNBC

Follow

A JetBlue passenger on a Florida-bound flight yesterday has tested positive for coronavirus. "Nobody was telling us anything," one person on board that flight says. cnb.cx/39IQZUE

5:15 AM - 12 Mar 2020

105 Retweets **147** Likes

Maddie

18 105 147

CNBC
@CNBC

First in business w

EnglewoodCli

cnbc.com

Joined Februa

Home Moments Search Twitter Have an account? Log in

Read/Watch The Ukraine Hoax! 🇺🇸 ✓
@MichaelRCaputo

Follow

Bot farms are out sowing Wuhan virus disinformation today. Twitter has a target rich environment to take down some of these networks.

Except Twitter won't because many of these networks are run by US Democrat groups - not just foreign influence.

5:41 AM - 12 Mar 2020

125 Retweets **305** Likes

14 125 305

Jonathan Franks ✓ @jonfranks · Mar 12

Replying to @MichaelRCaputo

Caputo, you're killing me. We're where we are because Pres. Chaos buried himself in a narcissistic alt reality...

1 1 6

Read/Watch The Ukraine Hoax! 🇺🇸🇺🇦 ✓ @MichaelRCaputo · Mar 12

That's pretty far out. You can't defeat this pandemic by deceiving yourself about its origins and spread.

By using Twitter's services you agree to our Cookies Use. We and our partners operate globally and use cookies, including for analytics, personalisation, and ads.

Michael R.

@MichaelRCaput

Author "The Ukrai...
@BombardierBoo...
@GratefulDead H...
#BillsMafia PODC...
stillstandingpodca...

NY & FL

theukrainehoa...

Joined August...

Michael R. Caputo 🇺🇸🇺🇦 ✓
@MichaelRCaputo

Follow

Let's just be honest about virus origins and act differently from here forward: China is the problem.

David Vance ✓ @DVATW
Many Italians in Northern Italy sold their leather goods and textiles companies to China. Italy then allowed 100,000 Chinese from Wuhan/Wenzhou to move to Italy to work in these factories, with direct Wuhan flights. Result: Northern Italy is Europe's hotspot...

5:44 AM - 12 Mar 2020

60 Retweets **109** Likes

8 60 109

Kieran, Social-Distancing Pro Since '98 @KieranEleison · 3h
Replying to @MichaelRCaputo @Mellecon
"BUT CLOSING THE FLIGHTS IS RAYCIST!!!"

3

TwistedLefty @twistedlefty · 24m
Replying to @MichaelRCaputo @matt112158
aren't open borders awesome?

By using Twitter's
analytics, persona
ng for

Jonathan Franks @jonfranks · 13h

Caputo, you're killing me. We're where we are because Pres. Chaos buried himself in a narcissistic alt reality...

1 1 6

Michael R. Caputo

@MichaelRCaputo

Follow

Replying to @jonfranks

That's pretty far out. You can't defeat this pandemic by deceiving yourself about its origins and spread.

Our family has cancelled travel and we've got our kids safe with cleaner habits. We're following instructions and enjoying our time together.

This isn't political for us.

5:49 AM - 12 Mar 2020

1 Retweet **4** Likes

4 1 4

Jonathan Franks @jonfranks · 13h

Replying to @MichaelRCaputo

Ross...it's objectively true he babbled on and on about it being like the flu and

Home
Log in
THE
THE UKRAINE HOAX
MICHAEL R. CAPUTO
Michael R.
Author "The Ukrai
@BombardierBoo
@GratefulDead H
#BillsMafia PODC
stillstandingpodca
NY & FL
theukrainehoa
Joined August

INTERNET ARCHIVE

SIGN UP / LOG IN UPLOAD Search

ABOUT CONTACT BLOG PROJECTS HELP DONATE JOBS VOLUNTEER PEOPLE

DONATE

INTERNET ARCHIVE
WayBackMachine

http://twitter.com/web/20200312181223if_/https://twitter.co

Latest

Show All

Hrm.

The Wayback Machine has not archived that URL.

This page is available on the web!

Help make the Wayback Machine more complete!
Save this url in the Wayback Machine

Click here to search for all archived pages under
http://twitter.com/web/20200312181223if_/https://twitter.com/MichaelRCaputo/status/.

The Wayback Machine is an initiative of the Internet Archive, a 501(c)(3) non-profit, building a digital library of Internet sites and other cultural artifacts in digital form.
Other projects include Open Library & archive-it.org.

Your use of the Wayback Machine is subject to the Internet Archive's Terms of Use.

By using Twitter's services you agree to our Cookies Use. We and our partners operate globally and use cookies, including for analytics, personalisation, and ads.

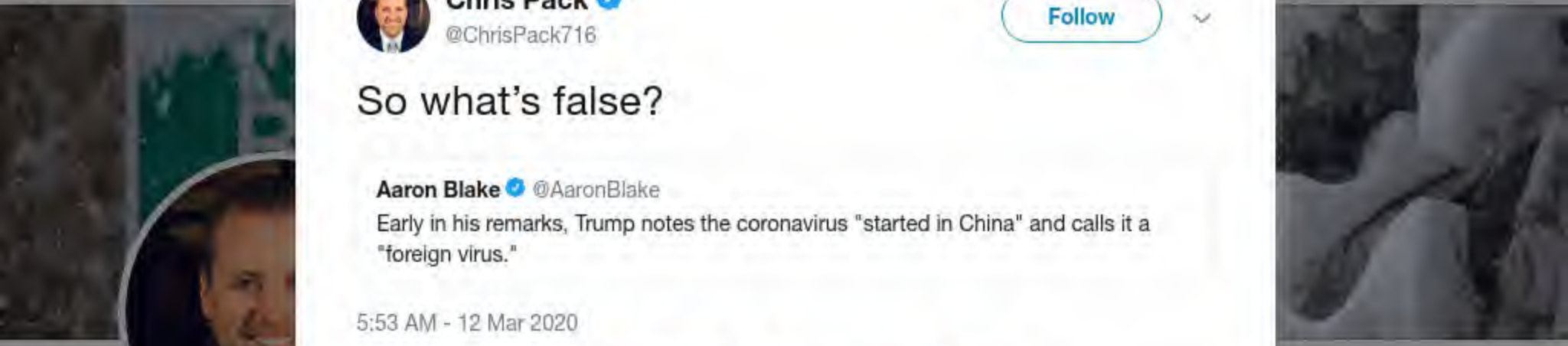

Chris Pack
@ChrisPack716

Communications
Former @America
@Senate_Fund &
Buffalo, NY loyalis

Washington, D
nrcc.org
Joined March 2014

Chris Pack ✓
@ChrisPack716

Follow

So what's false?

> **Aaron Blake** ✓ @AaronBlake
> Early in his remarks, Trump notes the coronavirus "started in China" and calls it a "foreign virus."

5:53 AM - 12 Mar 2020

8 Retweets **63** Likes

2 8 63

Show more replies

© 2020 Twitter About Help Center Terms Privacy policy Imprint Cookies Ads info

Wow! BIG NEWS that Tom Hanks has Corona because he is said to have a special gene that protects against Corona yet here. Boom. He is infected...

Oh. He is human just like all of us? Oh ok.

7 2 20

Michael R. Caputo
@MichaelRCaputo

Follow

Replying to @YossiGestetner

I actually think @tomhanks treatment and return home will be covered so much by media that he and his wife can help calm this crisis.

Forget politics. Everybody loves Forrest Gump. Let's all watch their experience closely.

The media could not be played.

By using Twitter's
analytics, persona

Home Ab

THE

Michael R.

@MichaelRCaput

Author "The Ukrai
@BombardierBoo
@GratefulDead H
#BillsMafia PODC
stillstandingpodca

NY & FL

theukrainehoa

Joined August

Jonathan Franks @jonfranks · 13h

Michael - we have Donald's incompetent son-in-law running the response now?!? Jared is Charlie's dumbest child. This is insane and it's visited on us by irresponsible, under-educated white people.

2

Michael R. Caputo
@MichaelRCaputo

Follow

Replying to @jonfranks

I know a few people over there and this "leak" is false. The @VP is in charge and it's all hands on deck, as it should be - including Kushner. That is all.

6:02 AM - 12 Mar 2020

1

Ars-Lebowski for VP @Ars96115640 · 12h

Replying to @MichaelRCaputo @jonfranks @VP

This was clearly a leftist plot to infect Trump.

BUSINESS INSIDER

Matt Gaetz ended up sleeping in a Walmart parking lot after potentially exposing Trump to the coronavirus

Jake Lahut Mar 10, 2020, 4:47 PM

ng for

count? Log in

By using Twitter's
analytics, persona
ng for

SoCal Jets @Jets_fans_only · 14h
Bills lost 4 Super Bowls in a row, nothing gets worse than that

2 1

CaseNotification @CaseNotificati1 · 14h
You may want to pay closer attention to the putrid organization that is the Jets.

1

SoCal Jets @Jets_fans_only · 14h
There's way more serious shit going on in the world for me to weep over off-season football , and I'm a yankee/laker fan, all is well bro. Thanks for the advice bro

1 1

Michael R. Caputo
@MichaelRCaputo

Follow

Replying to @Jets_fans_only @CaseNotificati1 @MarcLobliner

When a Trump hater calls smarter people stupid, it usually ends with "I'm not playing." Like this guy.

6:04 AM - 12 Mar 2020

2 Likes

2

© 2020 Twitter About Help Center Terms Privacy policy Imprint Cookies Ads info

tougher restrictions in order to stop spread of the #coronavirus

2 3

Michael R. Caputo
@MichaelRCaputo

Follow

Replying to @jonfranks @realDonaldTrump @ScottGottliebMD

I think you're right. Twitter has become a toxic cesspool, but it's pipes are good and built for emergent messaging. @POTUS mastered this platform and knows its capacities.

7:03 AM - 12 Mar 2020

© 2020 Twitter About Help Center Terms Privacy policy Imprint Cookies Ads info

2 3 4

Michael R. Caputo
@MichaelRCaputo

Follow

Replying to @billsrock12 @BuffRumblings and 3 others

N&N&N!

7:32 AM - 12 Mar 2020

1 Retweet **4** Likes

2 1 4

Nate Geary @NateGearyWGR · 7h

Replying to @MichaelRCaputo @billsrock12 and 2 others

By using Twitter's
analytics, persona
ng for

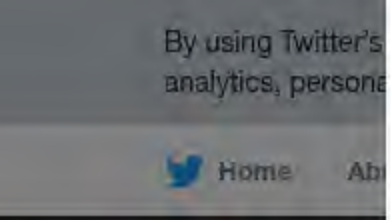

Home Ab
Log in

Michael R.
@MichaelRCaput
Author "The Ukrai
@BombardierBoo
@GratefulDead H
#BillsMafia PODC
stillstandingpodca
NY & FL
theukrainehoa
Joined August

Karen Santal @KSantal · 5h

Sessions started recusing on Day One. Why didn't he tell the president that morning? Because the swearing in would have been pulled.

2 3

Michael R. Caputo

@MichaelRCaputo

Follow

Replying to @KSantal @Rebecca84841883 and 2 others

Give it a name.

7:33 AM - 12 Mar 2020

By using Twitter's services you agree to our Cookies Use. We and our partners operate globally and use cookies, including for analytics, personalisation, and ads.

Home Ab... ...count? Log in

Michael R. Caputo
@MichaelRCaputo

Follow

Mr. President, please speak to Carter Page as you consider signing the FISA law.

Nobody knows the destruction of illegal FISA surveillance better than @carterwpage, @realDonaldTrump. Carter also has great ideas on what should happen next.

Donald J. Trump @realDonaldTrump
Many Republican Senators want me to Veto the FISA Bill until we find out what led to, and happened with, the illegal attempted "coup" of the duly elected President of the United States, and others!

7:49 AM - 12 Mar 2020

9 Retweets **36** Likes

9 36

Michael R.
@MichaelRCaput...

Author "The Ukrai...
@BombardierBoo...
@GratefulDead H...
#BillsMafia PODC...
stillstandingpodca...

NY & FL

theukrainehoax.com

Joined August...

© 2020 Twitter About Help Center Terms Privacy policy Cookies Ads info

By using Twitter's services you agree to our Cookies Use. We and our partners operate globally and use cookies, including for analytics, personalisation, and ads.

Michael R.

@MichaelRCapu

Author "The Ukrai
@BombardierBoo
@GratefulDead H
#BillsMafia PODC
stillstandingpodca

NY & FL

theukrainehoa

Joined August 2009

Michael R. Caputo
@MichaelRCaputo

Follow

"To date there have been over 200 cases from Europe exported to over 50 other countries." 👇

> **Raheem Kassam** @RaheemKassam
> Why Did Trump Ban Europe Travel? thenationalpulse.com/news/why-did-t…

7:51 AM - 12 Mar 2020

12 Retweets **17** Likes

1 12 17

Show more replies

© 2020 Twitter About Help Center Terms Privacy policy Imprint Cookies Ads info

By using Twitter's
analytics, persona
ng for

1 1 7

Michael R. Caputo
@MichaelRCaputo

Follow

Replying to @EvansBankWNY @WKBW

WHAT? 100?

Who knew?

That's cool.

7:56 AM - 12 Mar 2020

1 Like

1

© 2020 Twitter About Help Center Terms Privacy policy Imprint Cookies Ads info

By using Twitter's services you agree to our Cookies Use. We and our partners operate globally and use cookies, including for analytics, personalisation, and ads.

Laura Rozen @lrozen · 2h
Dr. Fauci deserves the Medal of Freedom

Nikki Schwab @NikkiSchwab
The doctor is in the House.

4 16 43

Michael R. Caputo @MichaelRCaputo

Follow

Replying to @lrozen

Eventually. For now, it appears the Larry O'Brien NBA Championship Trophy is available.

8:06 AM - 12 Mar 2020

© 2020 Twitter About Help Center Terms Privacy policy Imprint Cookies Ads info

Michael R.

@MichaelRCaput

Author "The Ukrai
@BombardierBoo
@GratefulDead Ha
#BillsMafia PODC
stillstandingpodcast.com

NY & FL
theukrainehoax.com
Joined August 2009

By using Twitter's services you agree to our Cookies Use. We and our partners operate globally and use cookies, including for analytics, personalisation, and ads.

Home Ab... ...count? Log in

Thomas P. Bossert @TomBossert · 5h

I have a great public health colleague who manages outbreaks by asking: Two weeks from now, what will we wish we had done today. He puts that question in a little time capsule, and asks you two weeks later what you wish you had said, in retrospect.

51 702 2.1K

Thomas P. Bossert @TomBossert · 5h

In two weeks, we will regret wasting time and energy on travel restrictions and wish we focused more on hospital preparation and large scale community mitigation.

235 2.9K 8.5K

Michael R. Caputo 🇺🇸🇺🇦

@MichaelRCaputo

Follow

Replying to @TomBossert @Bakari_Sellers

Can we only do one or the other?

8:10 AM - 12 Mar 2020

Michael R.

@MichaelRCaput

Author "The Ukrai
@BombardierBoo
@GratefulDead H
#BillsMafia PODCAST:
stillstandingpodc

NY & FL

theukrainehoax.com

Joined August 2009

© 2020 Twitter About Help Center Terms Privacy policy Imprint Cookies Ads info

By using Twitter's services you agree to our Cookies Use. We and our partners operate globally and use cookies, including for analytics, personalisation, and ads.

Michael R.

@MichaelRCaputo

Author "The Ukrai...
@BombardierBoo...
@GratefulDead H...
#BillsMafia PODC...
stillstandingpodca...

NY & FL

theukrainehoa...

Joined August...

Michael R. Caputo 🇺🇸🇺🇦 ✓
@MichaelRCaputo

Follow

Heidi knows how stupid this post is.

Wait. Scratch that.
twitter.com/HeidiNBC/statu …

This Tweet is unavailable.

8:14 AM - 12 Mar 2020

5 Retweets **12** Likes

1 5 12

YupItsMe @Thomasdiscerns · 9m
Replying to @MichaelRCaputo
@HeidiNBC is angling for a golf invite from Ivanka.

Fess up.

© 2020 Twitter About Help Center Terms Privacy policy Cookies Ads info

By using Twitter's services you agree to our Cookies Use. We and our partners operate globally and use cookies, including for analytics, personalisation, and ads.

Home Ab

count? Log in

Michael R. Caputo
@MichaelRCaputo

Follow

Exactly. Nuff said.

Peter Baker @peterbakernyt
Trump on why he did not consult with European leaders before imposing his partial travel ban: "We had to make a decision, and we didn't want to take time."

8:17 AM - 12 Mar 2020

3 Retweets **34** Likes

6 3 34

Rebecca Fleur @Rebecca84841883 · 57m
Replying to @MichaelRCaputo
Trump doesn't know how to "consult" because he knows it all...knows more than the generals....only he can do it bla bla bla yada yada yada

The fat guy @SkolFatso · 50m
Replying to @MichaelRCaputo
Holy crap, I agreed with Caputo again.

Gale R Walker @GaleRWalker4 · 53m
Replying to @MichaelRCaputo

Michael R.
@MichaelRCaput
Author "The Ukrai
@BombardierBoo
@GratefulDead H
#BillsMafia PODC
stillstandingpodca
NY & FL
theukrainehoa
Joined August

By using Twitter's services you agree to our Cookies Use. We and our partners operate globally and use cookies, including for analytics, personalisation, and ads.

Michael R.

@MichaelRCaput

Author "The Ukrai
@BombardierBoo
@GratefulDead H
#BillsMafia PODC
stillstandingpodca

NY & FL

theukrainehoa

Joined August

Michael R. Caputo
@MichaelRCaputo

Follow

I don't know who @KSantal is but the Trump campaign should sign her up, she's a warrior - relentless and well armed.

> **Karen Santal** @KSantal
> Replying to @Rebecca84841883 @MichaelRCaputo and 2 others
> Sessions blindsided the President. He knew he would recuse and he knew if he told the president before being sworn in, the nomination would have been withdrawn. There is no defense for the way Sessions deliberately hurt the president.

9:37 AM - 12 Mar 2020

4 Retweets **11** Likes

4 4 11

Karen Santal @KSantal · 1h
Replying to @MichaelRCaputo
Thanks Michael. The information is all out there but people selectively ignore a lot. All the best to you. Hope you are doing well.

1 1

Michael R. Caputo @MichaelRCaputo · 1h
Thank you Karen, stay safe out there. Best wishes to you and yours.

SFAnnie @SFAnnie3

Replying to @SharylAttkisson

Your mom is an idiot.

65 54 579

Michael R. Caputo

@MichaelRCaputo

Follow

Replying to @SharylAttkisson

9:39 AM - 12 Mar 2020

1 Retweet **6** Likes

a warrior - relentless and well armed.

> **Karen Santal** @KSantal
> Replying to @Rebecca84841883 @MichaelRCaputo and 2 others
> Sessions blindsided the President. He knew he would recuse and he knew if he told the president before being sworn in, the nomination would have been withdrawn. There is no defense for the way Sessions deliberately hurt the president.
>
> 4 5 12

Karen Santal @KSantal · 9h
Thanks Michael. The information is all out there but people selectively ignore a lot. All the best to you. Hope you are doing well.

1 1

Michael R. Caputo 🇺🇸🇺🇦
@MichaelRCaputo

Follow

Replying to **@KSantal**

Thank you Karen, stay safe out there. Best wishes to you and yours.

9:41 AM - 12 Mar 2020

1 Like

1

© 2020 Twitter About Help Center Terms Privacy policy Imprint Cookies Ads info

By using Twitter's services you agree to our Cookies Use. We and our partners operate globally and use cookies, including for analytics, personalisation, and ads.

Home Ab

count? Log in

Michael R. Caputo
@MichaelRCaputo

Follow

Hurricanes, earthquakes, now CV. Puerto Rico sure has experienced the upsides and downsides of island existence.

In this case, with added efforts the governor might head off yet another crisis, this time aided by the same isolation geography that has made previous crises worse.

Patricia Mazzei @PatriciaMazzei
Puerto Rico has declared a state of emergency and activated the National Guard, per Gov. @wandavazquezg. She ordered the cancellation or postponement of mass gatherings through March 31. There are no confirmed coronavirus cases on the island yet but several suspected ones.
Show this thread

9:51 AM - 12 Mar 2020

3 Retweets **4** Likes

1 3 4

Michael R.
@MichaelRCaput
Author "The Ukrai
@BombardierBoo
@GratefulDead H
#BillsMafia PODC
stillstandingpodca
NY & FL
theukrainehoa
Joined August

I truly understand your point of view and I can not image what you have been through! Do you really think @JeffSessions knew he was going to have to recuse? Could it be he was in way over his head and he should of resigned long before he did! Could it been great ignorance?

1 1

Michael R. Caputo
@MichaelRCaputo

Follow

Replying to @KellyCurran20 @jeffsessions @realDonaldTrump

I'm convinced it was self preservation and cowardice. Carter Page endured. JD Gordon endured. I endured. So many others.

Sessions caved immediately, ran and hid.

None of us who pushed back have an ounce of respect for his cowering. Most blame him for our families' suffering.

9:55 AM - 12 Mar 2020

1

Smokey @KellyCurran20 · 15m

Replying to @MichaelRCaputo @jeffsessions @realDonaldTrump

I am sorry that you had to endure! Happy that you survived! You are an inspiration! As for @JeffSessions I think he'll lose!

1

7.7K 6.9K 14K

Read/Watch The Ukraine Hoax! 🇺🇸
@MichaelRCaputo

Follow

Replying to @zlj517

This virus originated in Wuhan. You own it, and you know why.

Nobody believes your bullshit.

Take your lumps and clean up your act so you don't kill the world.

10:00 AM - 12 Mar 2020

365 Retweets **3,099** Likes

196 365 3.1K

XU ZHIPENG @XUZHIPENG8 · Mar 12

Replying to @MichaelRCaputo @zlj517

If the COVID19 could be detected in the bodies who died of Flu from September to October last year in the USA, and we will know whether this virus was from the United States or not. If the United States is unwilling to spend money on testing, China can help them test 10 samples.

57 16 371

By using Twitter's services you agree to our Cookies Use. We and our partners operate globally and use cookies, including for analytics, personalisation, and ads.

Michael R.

@MichaelRCaputo

Author "The Ukrai
@BombardierBoo
@GratefulDead H
#BillsMafia PODC
stillstandingpodca

NY & FL

theukrainehoa

Joined Augus

Michael R. Caputo
@MichaelRCaputo

Follow

As many Republicans before me across decades, I'll say it: Pink is right.

h/t @JamesPinkerton7

amp-dailycaller-com.cdn.ampproject.org/c/s/amp.dailyc …

10:20 AM - 12 Mar 2020

2 Retweets **4** Likes

1 2 4

Show more replies

© 2020 Twitter About Help Center Terms Privacy policy Imprint Cookies Ads info

By using Twitter's
analytics, persona

Home Ab

THE

Michael R.

@MichaelRCaput

Author "The Ukrai
@BombardierBoo
@GratefulDead H
#BillsMafia PODC
stillstandingpodca

NY & FL

theukrainehoa

Joined August

12 120 295

Allan Uthman @BeastBuffalo · 6h
LOL "Wuhan" you guys are hilarious

1

Michael R. Caputo
@MichaelRCaputo

Follow

Replying to @BeastBuffalo

"In China the vast majority of deaths from Coronavirus have been in Hubei - the province where the outbreak began.

The BBC's China Correspondent, John Sudworth, has been speaking to one doctor who was on the front line in Wuhan."

10:22 AM - 12 Mar 2020

2

Allan Uthman @BeastBuffalo · 5h
Replying to @MichaelRCaputo
Right it's not about making it sound more foreign or anything great point

ng for

Log in

1.2K 1.2K 1.9K

Michael R. Caputo @MichaelRCaputo · 2h

This virus originated in Wuhan. You own it, and you know why.

Nobody believes your bullshit.

Take your lumps and clean up your act so you don't kill the world.

6 17 135

julianautoparts @zhuoyahuixun · 36m

You are killing yourself by arrogance and ignorance

1

Michael R. Caputo
@MichaelRCaputo

Follow

Replying to @zhuoyahuixun

0🤣

11:17 AM - 12 Mar 2020

© 2020 Twitter About Help Center Terms Privacy policy Imprint Cookies Ads info

By using Twitter's
analytics, persona
ng for

Michael R. Caputo
@MichaelRCaputo

Follow

2.5 years on Twitter, zero followers. Ladies and gentlemen, meet a Coronabot.

Follow

zhuoyahuixun
@zhuoyahuixun

Electric tailgate, electric running boards, car seat heating and cooling system, automobile switches and wire harness

People's Republic of China
zyhx.en.alibaba.com
Joined September 2017

34 Following **0** Followers

Not followed by anyone you're following

11:20 AM - 12 Mar 2020

1 Retweet **10** Likes

Home
Log in
THE
MICHAEL R. CAPUTO
Michael R.
Author "The Ukrai
@BombardierBoo
@GratefulDead Ha
#BillsMafia PODC
stillstandingpodca
NY & FL
theukrainehoa
Joined August

By using Twitter's
analytics, persona
g for

Michael R. Caputo 🇺🇸🇺🇦 ✓
@MichaelRCaputo

Follow

"To our family, Comey's March 20, 2017, House intelligence appearance signaled the beginning of a descent into Hell," said Michael Caputo, a media adviser to the Trump team who went through the FBI-Congress crucible.

11:57 AM - 12 Mar 2020

8 Retweets **15** Likes

1 8 15

Home Ab
Log in
THE
THE UKRAINE HOAX
MICHAEL R. CAPUTO
Michael R.
@MichaelRCaput
Author "The Ukrai
@BombardierBoo
@GratefulDead H
#BillsMafia PODC
stillstandingpodca
NY & FL
theukrainehoa
Joined August

4.1K 3.4K 5.7K

Michael R. Caputo @MichaelRCaputo · 11h

This virus originated in Wuhan. You own it, and you know why.

Nobody believes your bullshit.

Take your lumps and clean up your act so you don't kill the world.

49 174 1.5K

jacky @jacky86951305 · 10h

son of bitch, you know nothing of the real world ! A few days later, usa will be filled with patients gotten the virus made by USA.I

4 1

Michael R. Caputo
@MichaelRCaputo

Follow

Replying to @jacky86951305

0 🤣

11:57 AM - 12 Mar 2020

2 Likes

2

© 2020 Twitter About Help Center Terms Privacy policy Imprint Cookies Ads info

By using Twitter's
analytics, persona
ng for

1 7 15

Andrew Campbell @hundy24 · 5h
What about Benghazi! There were only TEN investigations!

1

Michael R. Caputo
@MichaelRCaputo

Follow

Replying to @hundy24

Name the Benghazi criminal investigators: GO!

12:32 PM - 12 Mar 2020

1

Andrew Campbell @hundy24 · 4h
Replying to @MichaelRCaputo
Ten investigations. No wrongdoing. No convictions. No indictments. No pleas. Ten. One Russia investigation. Lots of indictments, lots of convictions.

1 1

Michael R.
@MichaelRCaputo
Author "The Ukrai
@BombardierBoo
@GratefulDead H
#BillsMafia PODC
stillstandingpodca
NY & FL
theukrainehoa
Joined Augus

© 2020 Twitter About Help Center Terms Privacy policy Imprint Cookies Ads info

INTERNET ARCHIVE

SIGN UP / LOG IN UPLOAD Search

ABOUT CONTACT BLOG PROJECTS HELP DONATE JOBS VOLUNTEER PEOPLE

DONATE

INTERNET ARCHIVE
WayBackMachine

http://twitter.com/web/20200313023047if_/https://twitter.co

Latest

Show All

Hrm.

The Wayback Machine has not archived that URL.

This page is available on the web!

Help make the Wayback Machine more complete!
Save this url in the Wayback Machine

Click here to search for all archived pages under
http://twitter.com/web/20200313023047if_/https://twitter.com/MichaelRCaputo/status/.

The Wayback Machine is an initiative of the Internet Archive, a 501(c)(3) non-profit, building a digital library of Internet sites and other cultural artifacts in digital form.
Other projects include Open Library & archive-it.org.

Your use of the Wayback Machine is subject to the Internet Archive's Terms of Use.

By using Twitter's
analytics, persona
ng for

Home Ab
Log in

Michael R.
@MichaelRCaput
Author "The Ukrai
@BombardierBoo
@GratefulDead Ha
#BillsMafia PODC
stillstandingpodca
NY & FL
theukrainehoa
Joined Augus

4.0K 3.3K 5.7K

Michael R. Caputo @MichaelRCaputo · 11h

This virus originated in Wuhan. You own it, and you know why.

Nobody believes your bullshit.

Take your lumps and clean up your act so you don't kill the world.

49 172 1.5K

David Ulanovsky @DUlanovsky · 7h

They have cleaned up their act. They bought you idiots months to prepare for the virus and you did nothing.

1 3

Michael R. Caputo
@MichaelRCaputo

Follow

Replying to @DUlanovsky

19 🤡

2:40 PM - 12 Mar 2020

1

Show more replies

© 2020 Twitter About Help Center Terms Privacy policy Imprint Cookies Ads info

By using Twitter's services you agree to our Cookies Use. We and our partners operate globally and use cookies, including for analytics, personalisation, and ads.

amberoarrrrrr
@amberneverfall

Follow

Let us make this tag #WuhanVirus trending!
This is where the virus originated.
#Coronavid19 #Covid_19 #pandemic

> **Michael R. Caputo** @MichaelRCaputo
> Replying to @zlj517
>
> This virus originated in Wuhan. You own it, and you know why.
>
> Nobody believes your bullshit....

5:30 PM - 12 Mar 2020

9 Retweets **13** Likes

1 9 13

Show additional replies, including those that may contain offensive content **Show**

© 2020 Twitter About Help Center Terms Privacy policy Imprint Cookies Ads info

By using Twitter's services you agree to our Cookies Use. We and our partners operate globally and use cookies, including for analytics, personalisation, and ads.

Michael R.

@MichaelRCaput

Author "The Ukrai
@BombardierBoo
@GratefulDead H
#BillsMafia PODC
stillstandingpodca

NY & FL

theukrainehoa

Joined August

Michael R. Caputo 🇺🇸🇺🇦 ✓
@MichaelRCaputo

Follow

The Chinese think the world is stupid.

Neelam @nellydoc96
Replying to @MichaelRCaputo @DownTwist @zlj517

Both Japanese and TAIWANESE scientists have analysed the virus genome and stated it originated outside China, most likely the US.(most variants)

US had spate of atypical flu deaths which were not properly investigated....

6:05 PM - 12 Mar 2020

5 Retweets **23** Likes

4 5 23

BC @bcollinsk · 27m
Replying to **@MichaelRCaputo**
That is true...

We have given them no reason yet to prove that wrong.

Deplorable Detective @Rich17449829 · 28m
Replying to **@MichaelRCaputo**
Not to defend China, but recent reporting does suggest that the world is stupid

By using Twitter's services you agree to our Cookies Use. We and our partners operate globally and use cookies, including for analytics, personalisation, and ads.

Michael R.

@MichaelRCaput

Author "The Ukrai...
@BombardierBoo...
@GratefulDead H...
#BillsMafia PODC...
stillstandingpodca...

NY & FL

theukrainehoa...

Joined August...

Michael R. Caputo 🇺🇸🇺🇦 ✓
@MichaelRCaputo

Follow

China isn't sending their best.

> **Michael** 🌍 @Mike60319099
> Replying to @MichaelRCaputo @zlj517
>
> You are so scared of truth. No matter how you bullshit everyone will know coronavirus originated in USA.

6:05 PM - 12 Mar 2020

2 Retweets **18** Likes

3 2 18

Andrea E @AAC0519 · 4m
Replying to @MichaelRCaputo
Best virus, on the other hand.

Matt @mmmqqqm · 31m
Replying to @MichaelRCaputo
It's actually insulting they are pushing this narrative

Watari.hongkonger 😷 @NHongkonger · 14m
Replying to @MichaelRCaputo

Enjoy.

1 1

Michael R. Caputo
@MichaelRCaputo

Follow

Replying to @ozgurzeren

I'll take Kung Pao Chicken and rice thanks.

7:30 PM - 12 Mar 2020

© 2020 Twitter About Help Center Terms Privacy policy Imprint Cookies Ads info

1:03 1.72M views

4.0K 3.3K 5.7K

Michael R. Caputo @MichaelRCaputo · 11h

This virus originated in Wuhan. You own it, and you know why.

Nobody believes your bullshit.

Take your lumps and clean up your act so you don't kill the world.

49 174 1.5K

ophelia @bebereach · 3h

Interesting!But hey,buddy,don't you know US is THE TUMOUR of planet earth?

1 1

Michael R. Caputo
@MichaelRCaputo

Follow

Replying to @bebereach

2

7:31 PM - 12 Mar 2020

1

Show more replies

© 2020 Twitter About Help Center Terms Privacy policy Imprint Cookies Ads info

By using Twitter's
analytics, persona
Home Ab
THE
Michael R.
@MichaelRCaput
Author "The Ukrai
@BombardierBoo
@GratefulDead H
#BillsMafia PODC
stillstandingpodca
NY & FL
theukrainehoa
Joined Augus
ng for
count? Log in
THE UKRAINE HOAX
MICHAEL R. CAPUTO

By using Twitter's
analytics, persona
g for

Home
Log in
Michael R.
@MichaelRCaput
Author "The Ukrai
@BombardierBoo
@GratefulDead H
#BillsMafia PODC
stillstandingpodca
NY & FL
theukrainehoa
Joined Augus

1:03 1.72M views

3.9K 3.3K 5.5K

Michael R. Caputo @MichaelRCaputo · 11h

This virus originated in Wuhan. You own it, and you know why.

Nobody believes your bullshit.

Take your lumps and clean up your act so you don't kill the world.

47 170 1.5K

ericstar @ericstar15 · 2h

US has long history to develop virus weapon and seek to attack othet country, many people knows it. US is proven to have full viral genes while China only has lower level serial viral genes which came from high ones. Japanese and Italian CDC already found it.

2

Michael R. Caputo
@MichaelRCaputo

Follow

Replying to @ericstar15

You're very convincing, Wang.

7:53 PM - 12 Mar 2020

1 Like

1

© 2020 Twitter About Help Center Terms Privacy policy Imprint Cookies Ads info

By using Twitter's
analytics, persona
ng for

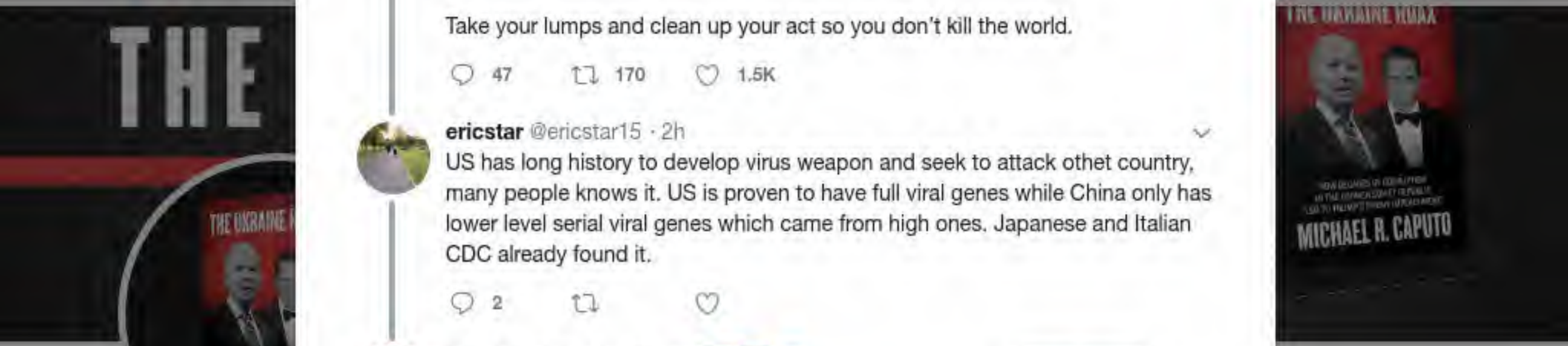

Home Ab
Log in

Michael R. Caputo @MichaelRCaputo · 11h

This virus originated in Wuhan. You own it, and you know why.

Nobody believes your bullshit.

Take your lumps and clean up your act so you don't kill the world.

47 170 1.5K

ericstar @ericstar15 · 2h

US has long history to develop virus weapon and seek to attack othet country, many people knows it. US is proven to have full viral genes while China only has lower level serial viral genes which came from high ones. Japanese and Italian CDC already found it.

2

Michael R. Caputo
@MichaelRCaputo

Follow

Replying to @ericstar15

1

7:53 PM - 12 Mar 2020

1

Show more replies

Michael R.
@MichaelRCaput
Author "The Ukrai
@BombardierBoo
@GratefulDead Ha
#BillsMafia PODC
stillstandingpodca
NY & FL
theukrainehoa
Joined Augus

© 2020 Twitter About Help Center Terms Privacy policy Imprint Cookies Ads info

By using Twitter's
analytics, persona

Home Ab

THE

Michael R.

@MichaelRCaput

Author "The Ukrai
@BombardierBoo
@GratefulDead H
#BillsMafia PODC
stillstandingpodca

NY & FL

theukrainehoa

Joined Augus

4.1K 3.4K 5.8K

Michael R. Caputo @MichaelRCaputo · 11h

This virus originated in Wuhan. You own it, and you know why.

Nobody believes your bullshit.

Take your lumps and clean up your act so you don't kill the world.

49 176 1.5K

孫笑川258 @NMSHWJSNFQ · 1h

By the way, enjoy your share market melt down, just don't come begging for money this time. You clean your shit

1

Michael R. Caputo
@MichaelRCaputo

Follow

Replying to @NMSHWJSNFQ

8😂

8:21 PM - 12 Mar 2020

1

Show more replies

ng for

Log in

© 2020 Twitter About Help Center Terms Privacy policy Imprint Cookies Ads info

By using Twitter's services you agree to our Cookies Use. We and our partners operate globally and use cookies, including for analytics, personalisation, and ads.

Mike Cernovich
@Cernovich

Watch Hoaxed m
amzn.to/2TCkPVI

Orange Count
Cernovich.co
Joined August

Mike Cernovich
@Cernovich

Follow

What's going to happen when millions of Americans learn the power of home schooling?

6:30 PM - 12 Mar 2020

1,123 Retweets **5,658** Likes

469 1.1K 5.7K

Mark Schneider @subschneider · 3h
Replying to @Cernovich
Public education will become a thing of the past.

4 5 74

The Pragmatist @Pragmatictakes · 3h
The only problem is homeschooling isn't going to viable for a big chunk of the population. I think the right needs to really grapple with the relationship between economics and culture. @HawleyMO and @TuckerCarlson are doing a great job so far!

5 1 12

4 more replies

Corn Pop @rpetey116 · 3h
Replying to @Cernovich

Home Moments Search Twitter Have an account? Log in

Marc Caputo @MarcACaputo · 5h

A very New York Man story. Surprised he didn't start complaining about the heat when he landed in Florida or whining about how the water and bagels are better back north

> **The New York Times** @nytimes
> A man who was awaiting results on a coronavirus test learned midair, on a JetBlue flight from New York to Palm Beach, that he had tested positive, officials said
> nyti.ms/3cTbTCB

7 2 20

Michael R. Caputo
@MichaelRCaputo

Follow

Replying to @MarcACaputo

All true by the way. Pizza too.

8:25 PM - 12 Mar 2020

© 2020 Twitter About Help Center Terms Privacy policy Cookies Ads info

Michael R.
@MichaelRCaput
Author "The Ukrai
@BombardierBoo
@GratefulDead H
#BillsMafia PODC
stillstandingpodc
NY & FL
theukrainehoax.com
Joined August 2009

Home Moments Search Twitter Have an account? Log in

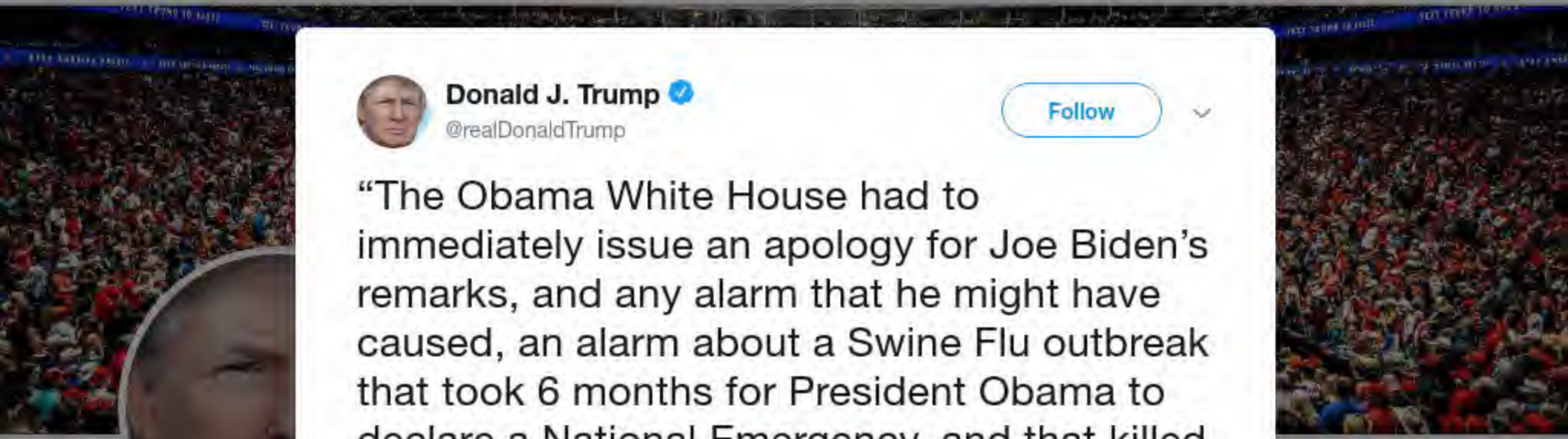

Donald J. Trump ✓
@realDonaldTrump

Follow

"The Obama White House had to immediately issue an apology for Joe Biden's remarks, and any alarm that he might have caused, an alarm about a Swine Flu outbreak that took 6 months for President Obama to declare a National Emergency, and that killed 12,000 Americans." @LouDobbs

7:33 PM - 12 Mar 2020

7,654 Retweets **22,468** Likes

9.1K 7.7K 22K

Christopher Zullo @ChrisJZullo · 34m
Replying to @realDonaldTrump @LouDobbs
Remember @BarackObama administration declared swine flu national emergency before deaths in the US and requested funds from Congress 2 days later. He ushered huge economic growth while handling massive pandemic that claimed the lives of 12,469. Did it with leadership and science

25 236 1.2K

Christopher Zullo @ChrisJZullo · 34m
Mitch McConnell used nuclear option to tamper with Supreme Court, budget trick to ram through 1% tax cut and has ignored 500+ bills House Democrats

3.9K 3.2K 5.5K

Michael R. Caputo @MichaelRCaputo · 11h

This virus originated in Wuhan. You own it, and you know why.

Nobody believes your bullshit.

Take your lumps and clean up your act so you don't kill the world.

44 167 1.5K

Robin Geof @ICanChangePast · 22m

Donald Trump will die by coronavirus
Everyone pray please
Amen

1

Michael R. Caputo
@MichaelRCaputo

Follow

Replying to @ICanChangePast

13 🙄

8:28 PM - 12 Mar 2020

© 2020 Twitter About Help Center Terms Privacy policy Imprint Cookies Ads info

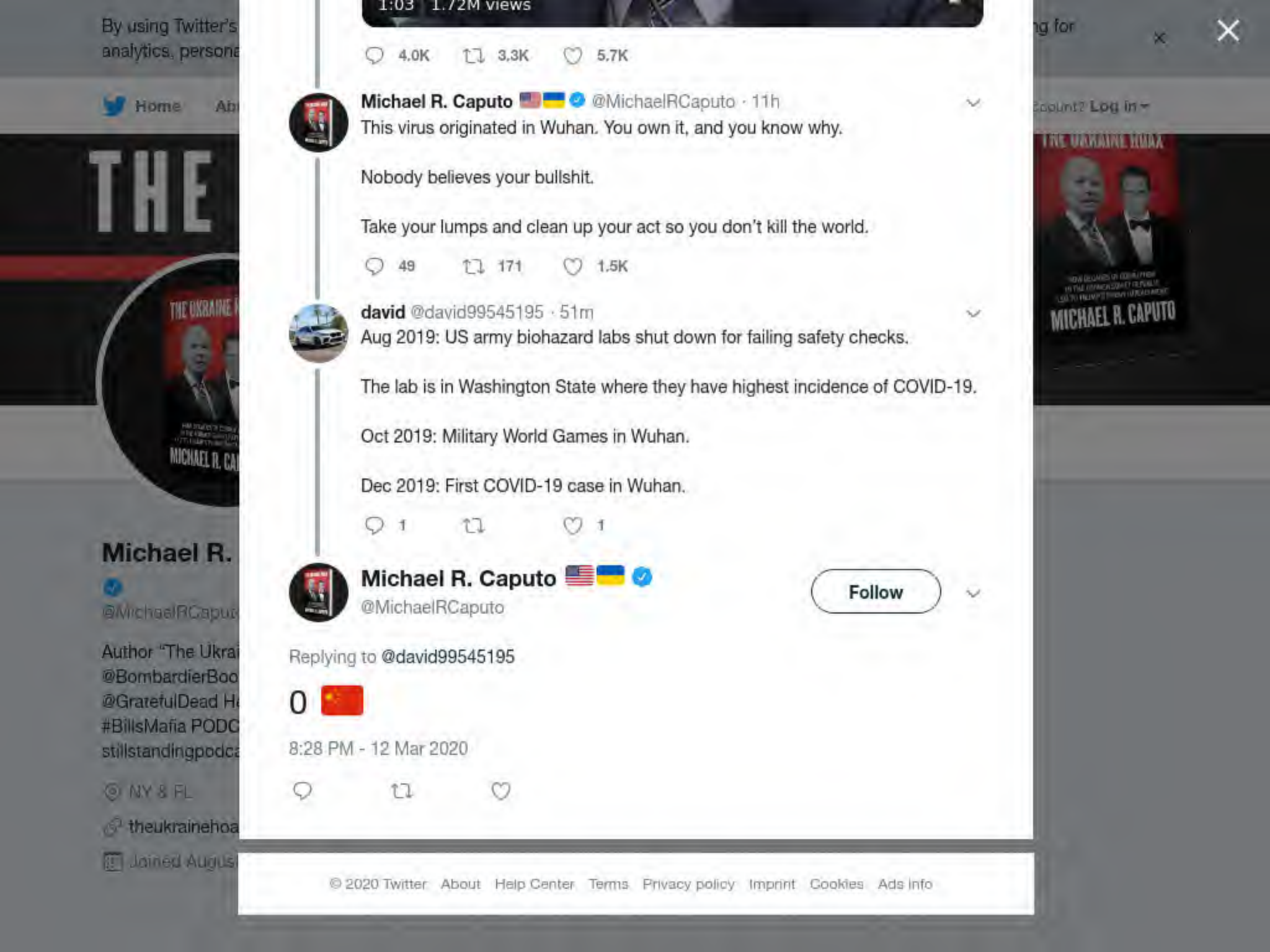
1:03 1.72M views
4.0K 3.3K 5.7K
Michael R. Caputo @MichaelRCaputo · 11h
This virus originated in Wuhan. You own it, and you know why.
Nobody believes your bullshit.
Take your lumps and clean up your act so you don't kill the world.
49 171 1.5K
david @david99545195 · 51m
Aug 2019: US army biohazard labs shut down for failing safety checks.
The lab is in Washington State where they have highest incidence of COVID-19.
Oct 2019: Military World Games in Wuhan.
Dec 2019: First COVID-19 case in Wuhan.
1 1
Michael R. Caputo
@MichaelRCaputo
Follow
Replying to @david99545195
0
8:28 PM - 12 Mar 2020
© 2020 Twitter About Help Center Terms Privacy policy Imprint Cookies Ads info
By using Twitter's
analytics, persona
Home
Log in
THE
MICHAEL R. CAPUTO
Michael R.
Author "The Ukrai
@BombardierBoo
@GratefulDead H
#BillsMafia PODC
stillstandingpodca
NY & FL
theukrainehoa
Joined Augus

Nobody believes your bullshit.

Take your lumps and clean up your act so you don't kill the world.

58 185 1.6K

Titan Up Matt
@supreme_chapo

Follow

Replying to @MichaelRCaputo

8:55 PM - 12 Mar 2020

1 Retweet **1** Like

1 1

© 2020 Twitter About Help Center Terms Privacy policy Imprint Cookies Ads info

4.1K 3.4K 5.6K

Michael R. Caputo @MichaelRCaputo · 12h

This virus originated in Wuhan. You own it, and you know why.

Nobody believes your bullshit.

Take your lumps and clean up your act so you don't kill the world.

51 177 1.6K

Paul petros @Paulpetros3 · 26m

I do believe this shit. But I don't expect you to as you are American and by definition you are stupid. If you don't understand it means your American citizenship make you stupid.

1

Michael R. Caputo
@MichaelRCaputo

Follow

Replying to @Paulpetros3

4

9:13 PM - 12 Mar 2020

© 2020 Twitter About Help Center Terms Privacy policy Cookies Ads info

5.2K 4.7K 9.1K

Michael R. Caputo @MichaelRCaputo · 18h

This virus originated in Wuhan. You own it, and you know why.

Nobody believes your bullshit.

Take your lumps and clean up your act so you don't kill the world.

110 237 2.1K

f ® ¡ € /V |) $ @Yeh_Dosty · 16m

USA is the epic center of all problems today human are facing. Your country is curse on this earth. Every one knows that wat u ppl do in ur labs and how u transfer these deadly viruses to the world and then after killing ppl ur pharmacies develop cure for it. Fuck off

1

Michael R. Caputo
@MichaelRCaputo

Follow

Replying to @Yeh_Dosty

Don't you have a bat to eat?

3:54 AM - 13 Mar 2020

© 2020 Twitter About Help Center Terms Privacy policy Cookies Ads info

By using Twitter's
analytics, persona
ng for

Home Ab
count? Log in

Michael R.

@MichaelRCaput

Author "The Ukrai
@BombardierBoo
@GratefulDead H
#BillsMafia PODC
stillstandingpodca

NY & FL

theukrainehoa

Joined Augus

The media could not be played.

1

ericstar @ericstar15 · 30m

that nba player touched all speakers deliberately as well and what worse is he tested positive and even wanna spread others. trust you can find that video.

1

Michael R. Caputo 🇺🇸🇺🇦

@MichaelRCaputo

Follow

Replying to @ericstar15

1 🇨🇳

3:56 AM - 13 Mar 2020

© 2020 Twitter About Help Center Terms Privacy policy Imprint Cookies Ads info

By using Twitter's
analytics, persona
ng for
Home Abo
an account? Log in

5.2K 4.7K 9.1K

Michael R. Caputo @MichaelRCaputo · 18h

This virus originated in Wuhan. You own it, and you know why.

Nobody believes your bullshit.

Take your lumps and clean up your act so you don't kill the world.

107 236 2.0K

caca52500 @caca52500 · 25m

What evidence says the virus originated from Wuhan? You know reading, the virus appeared way before Wuhan, but in America. The first case came from America.

1

Michael R. Caputo
@MichaelRCaputo

Follow

Replying to @caca52500

0

3:56 AM - 13 Mar 2020

© 2020 Twitter About Help Center Terms Privacy policy Imprint Cookies Ads info

By using Twitter's
analytics, persona
ng for

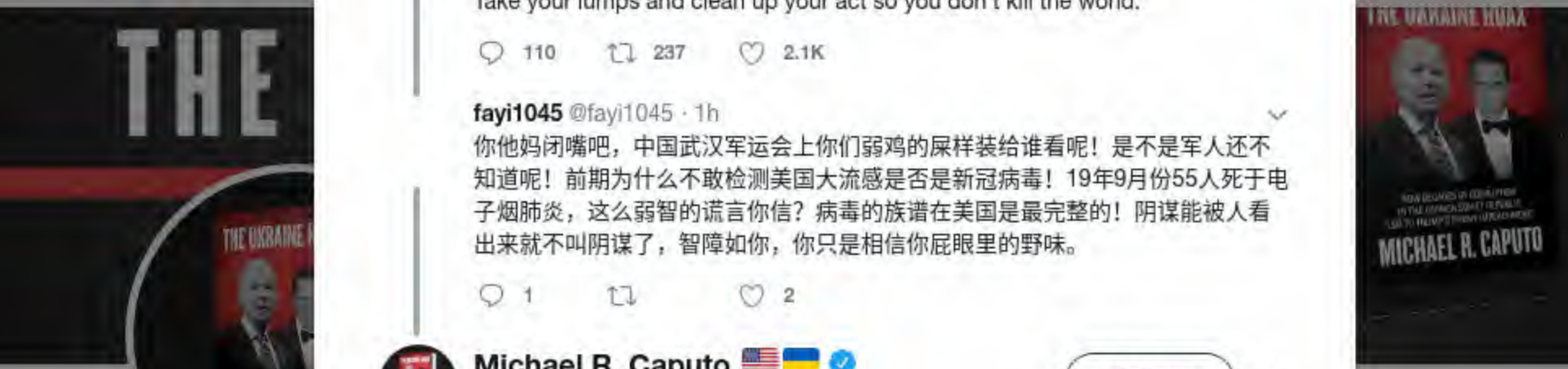

Michael R. Caputo @MichaelRCaputo · 18h
This virus originated in Wuhan. You own it, and you know why.

Nobody believes your bullshit.

Take your lumps and clean up your act so you don't kill the world.

110 237 2.1K

fayi1045 @fayi1045 · 1h
你他妈闭嘴吧，中国武汉军运会上你们弱鸡的屎样装给谁看呢！是不是军人还不知道呢！前期为什么不敢检测美国大流感是否是新冠病毒！19年9月份55人死于电子烟肺炎，这么弱智的谎言你信？病毒的族谱在美国是最完整的！阴谋能被人看出来就不叫阴谋了，智障如你，你只是相信你屁眼里的野味。

1 2

Michael R. Caputo
@MichaelRCaputo

Follow

Replying to @fayi1045

4

3:58 AM - 13 Mar 2020

1

Show additional replies, including those that may contain offensive content Show

© 2020 Twitter About Help Center Terms Privacy policy Imprint Cookies Ads info

5.2K 4.7K 9.1K

Michael R. Caputo @MichaelRCaputo · 18h

This virus originated in Wuhan. You own it, and you know why.

Nobody believes your bullshit.

Take your lumps and clean up your act so you don't kill the world.

109 237 2.0K

Felix @Felix_TZ7 · 1h

Has your government given you a chance to test the virus?Do you know the truth?Or you are so stupid be trested by them?

1

Michael R. Caputo
@MichaelRCaputo

Follow

Replying to @Felix_TZ7

1

3:58 AM - 13 Mar 2020

© 2020 Twitter About Help Center Terms Privacy policy Cookies Ads info

Home About Search Twitter Have an account? Log in

shorty @shorty_tada · 2h

Venerate mother nature! Americans should stay away from wild animals, don't disturb them by outdoor adventure!

1

Michael R. Caputo

@MichaelRCaputo

Follow

Replying to @shorty_tada

1

3:59 AM - 13 Mar 2020

© 2020 Twitter About Help Center Terms Privacy policy Cookies Ads info

Michael R.

@MichaelRCaputo

Author "The Ukraine Hoax," 2-22-20 with @BombardierBooks, @25thID Veteran, @GratefulDead Head #MAGA Certified #BillsMafia PODCAST: stillstandingpodcast.com

NY & FL

theukrainehoax.com

Joined August 2009

Privacy policy Cookies
Ads info

5.2K 4.7K 9.1K

Michael R. Caputo @MichaelRCaputo · 18h

This virus originated in Wuhan. You own it, and you know why.

Nobody believes your bullshit.

Take your lumps and clean up your act so you don't kill the world.

110 237 2.1K

obungagagagaga @jerrylan6 · 2h

h1n1 is not poisoning the world isn't it you moron

1

Michael R. Caputo
@MichaelRCaputo

Follow

Replying to @jerrylan6

0

4:00 AM - 13 Mar 2020

© 2020 Twitter About Help Center Terms Privacy policy Cookies Ads info

By using Twitter's services you agree to our Cookies Use. We and our partners operate globally and use cookies, including for analytics, personalisation, and ads.

×

BOMBARDIER BOOKS

THE UKRAINE HO

BOOK & FILM AVAILABLE

THEUKRAINEHOAX.COM

Home About Search Twitter Have an account? Log in

N.C.E.Sin @NCESin1 · 2h

Some of the people who have died in the US from the flu have tested positive for the virus.There are more strains of the virus abroad than in China.Some foreigners have not been contact with chinese infected people are still sick. You just like an idiot fooled by your government.

1

Michael R. Caputo

@MichaelRCaputo

Follow

Replying to @NCESin1

0

4:01 AM - 13 Mar 2020

© 2020 Twitter About Help Center Terms Privacy policy Imprint Cookies Ads info

Michael R.

@MichaelRCaput

Author "The Ukraine Hoax," 2-22-20 with @BombardierBooks, @25thID Veteran, @GratefulDead Head #MAGA Certified #BillsMafia PODCAST: stillstandingpodcast.com

NY & FL

theukrainehoax.com

Joined August 2009

By using Twitter's
analytics, persona
ng for

5.2K 4.8K 9.1K

Michael R. Caputo @MichaelRCaputo · 18h

This virus originated in Wuhan. You own it, and you know why.

Nobody believes your bullshit.

Take your lumps and clean up your act so you don't kill the world.

111 239 2.1K

秋风落叶 @ZRun_95 · 3h

It is none of your business.

1

Michael R. Caputo
@MichaelRCaputo

Follow

Replying to @ZRun_95

0

4:02 AM - 13 Mar 2020

© 2020 Twitter About Help Center Terms Privacy policy Imprint Cookies Ads info

5.2K 4.6K 9.1K

Michael R. Caputo @MichaelRCaputo · 18h

This virus originated in Wuhan. You own it, and you know why.

Nobody believes your bullshit.

Take your lumps and clean up your act so you don't kill the world.

110 236 2.1K

Phoen1X. @Charlielin23 · 3h

Then explain me about the Fort Detrick ? Why did you guys shut it down?Why so many peoples died in FLU after that ?

1 1

Michael R. Caputo
@MichaelRCaputo

Follow

Replying to @Charlielin23

3

4:02 AM - 13 Mar 2020

© 2020 Twitter About Help Center Terms Privacy policy Imprint Cookies Ads info

INTERNET ARCHIVE

SIGN UP / LOG IN UPLOAD Search

ABOUT CONTACT BLOG PROJECTS HELP DONATE JOBS VOLUNTEER PEOPLE

DONATE

INTERNET ARCHIVE
WayBackMachine

http://twitter.com/web/20200313111757if_/https:/twitter.con

Latest

Show All

Hrm.

The Wayback Machine has not archived that URL.

This page is available on the web!

Help make the Wayback Machine more complete!
Save this url in the Wayback Machine

Click here to search for all archived pages under
http://twitter.com/web/20200313111757if_/https:/twitter.com/MichaelRCaputo/status/.

The Wayback Machine is an initiative of the Internet Archive, a 501(c)(3) non-profit, building a digital library of Internet sites and other cultural artifacts in digital form.
Other projects include Open Library & archive-it.org.

Your use of the Wayback Machine is subject to the Internet Archive's Terms of Use.

By using Twitter's
analytics, persona
ng for

1 4 4

小严同学 @UTIfPPUwibHUfbi · 27m

您现在不必知道真实的人数是多少！中国投入了巨大的资金以及举全国之力控制住了病毒。您现在应该担心您自己，应该督促您的政府来控制他，而不是职责

1

Michael R. Caputo

@MichaelRCaputo

Follow

Replying to @UTIfPPUwibHUfbi

1

4:03 AM - 13 Mar 2020

© 2020 Twitter About Help Center Terms Privacy policy Imprint Cookies Ads info

Michael R.

@MichaelRCaputo

Author "The Ukrai
@BombardierBoo
@GratefulDead H
#BillsMafia PODC
stillstandingpodca

NY & FL

theukrainehoa

Joined Augus

By using Twitter's
analytics, persona

Home Ab

THE

Michael R.

@MichaelRCaput

Author "The Ukrai
@BombardierBoo
@GratefulDead H
#BillsMafia PODC
stillstandingpodca

NY & FL

theukrainehoa

Joined Augus

5.2K 4.8K 9.1K

Michael R. Caputo @MichaelRCaputo · 18h

This virus originated in Wuhan. You own it, and you know why.

Nobody believes your bullshit.

Take your lumps and clean up your act so you don't kill the world.

111 239 2.1K

Cathy Tang @Joanthx2012 · 9m

Aug 2019: US army biohazard labs shut down for failing safety checks.

The lab is in Washington State where they have highest incidence of COVID-19.

Oct 2019: Military World Games in Wuhan.

Dec 2019: First COVID-19 case in Wuhan.

1

Michael R. Caputo
@MichaelRCaputo

Follow

Replying to @Joanthx2012

1

4:05 AM - 13 Mar 2020

© 2020 Twitter About Help Center Terms Privacy policy Cookies Ads info

ng for

Account? Log in

INTERNET ARCHIVE
SIGN UP / LOG IN
UPLOAD
Search
ABOUT CONTACT BLOG PROJECTS HELP DONATE JOBS VOLUNTEER PEOPLE

DONATE

INTERNET ARCHIVE
WayBackMachine

http://twitter.com/web/20200313111618if_/https://twitter.co

Latest

Show All

Hrm.

The Wayback Machine has not archived that URL.

This page is available on the web!

Help make the Wayback Machine more complete!
Save this url in the Wayback Machine

Click here to search for all archived pages under
http://twitter.com/web/20200313111618if_/https://twitter.com/MichaelRCaputo/status/.

The Wayback Machine is an initiative of the Internet Archive, a 501(c)(3) non-profit, building a digital library of Internet sites and other cultural artifacts in digital form.
Other projects include Open Library & archive-it.org.

Your use of the Wayback Machine is subject to the Internet Archive's Terms of Use.

5.2K 4.8K 9.1K

Michael R. Caputo @MichaelRCaputo · 18h

This virus originated in Wuhan. You own it, and you know why.

Nobody believes your bullshit.

Take your lumps and clean up your act so you don't kill the world.

111 242 2.1K

lyou @lyou2011 · 3h

So rude, make no sence. Let's wait for the evidence.

1 1

Michael R. Caputo
@MichaelRCaputo

Follow

Replying to @lyou2011

0

4:06 AM - 13 Mar 2020

© 2020 Twitter About Help Center Terms Privacy policy Cookies Ads info

5.2K 4.8K 9.1K

Michael R. Caputo @MichaelRCaputo · 18h

This virus originated in Wuhan. You own it, and you know why.

Nobody believes your bullshit.

Take your lumps and clean up your act so you don't kill the world.

111 243 2.1K

GOSw @w72795703 · 3h

Is to kill you, you idiot.

1

Michael R. Caputo
@MichaelRCaputo

Follow

Replying to @w72795703

1

4:07 AM - 13 Mar 2020

© 2020 Twitter About Help Center Terms Privacy policy Imprint Cookies Ads info

By using Twitter's
analytics, persona
ng for

5.3K 4.6K 9.2K

Michael R. Caputo @MichaelRCaputo · 19h

This virus originated in Wuhan. You own it, and you know why.

Nobody believes your bullshit.

Take your lumps and clean up your act so you don't kill the world.

110 247 2.1K

snow song @snowsong20 · 4h

Nobody can prove that the virus originated from Wuhan before they found patient zero which they didn't!!!

1 1

Michael R. Caputo
@MichaelRCaputo

Follow

Replying to @snowsong20

1

4:08 AM - 13 Mar 2020

© 2020 Twitter About Help Center Terms Privacy policy Imprint Cookies Ads info

Michael R.
@MichaelRCapu

Author "The Ukrai
@BombardierBoo
@GratefulDead H
#BillsMafia PODC
stillstandingpodca

NY & FL
theukrainehoa
Joined Augus

By using Twitter's
analytics, persona
ng for

5.2K 4.8K 9.1K

Michael R. Caputo @MichaelRCaputo · 18h

This virus originated in Wuhan. You own it, and you know why.

Nobody believes your bullshit.

Take your lumps and clean up your act so you don't kill the world.

111 240 2.1K

Layla @layla2475 · 4h

Wuhan has never been a city people ate lots of wild animals,that's very strange the virus broke out here. scientist describe the virus as a famliy.First infected are grandpa and grandma, second : father and monther, last :grandchild. China don't have 1st generation virus.

1 2

Michael R. Caputo
@MichaelRCaputo

Follow

Replying to @layla2475

5

4:10 AM - 13 Mar 2020

© 2020 Twitter About Help Center Terms Privacy policy Cookies Ads info

By using Twitter's ... ng for
analytics, persona...

Home Ab... Account? Log in

Ben Norton @BenjaminNorton

The spokesperson from China's Foreign Ministry is publicly saying the US army might have brought coronavirus to Wuhan, which held the 2019 Military World Games in October, just before the outbreak began twitter.com/zlj517/status/...

1 4

Michael R. Caputo @MichaelRCaputo · 14h

Sure, millions of Chinese suck the blood out of rabid bats as an appetizer and eat the ass out of anteaters but some foreigner snuck in a bottle of the good stuff. That's it. 🤔

5 9

BooYaa BooYoowich @BooYaaBoom · 4h

Sure sars, Ebola etc never originated in China before but now two biggest US adversaries (china, Iran) suddenly take the most economical hit. Mate, no body believes your bullshit anymore.

1

Michael R. Caputo
@MichaelRCaputo

Follow

Replying to @BooYaaBoom

19

4:10 AM - 13 Mar 2020

Michael R.
@MichaelRCaput...

Author "The Ukrai...
@BombardierBoo...
@GratefulDead H...
#BillsMafia PODC...
stillstandingpodca...

NY & FL

theukrainehoa...

Joined Augus...

© 2020 Twitter About Help Center Terms Privacy policy Cookies Ads info

By using Twitter's
analytics, persona
ng for

5.3K 4.8K 9.2K

Michael R. Caputo @MichaelRCaputo · 18h
This virus originated in Wuhan. You own it, and you know why.

Nobody believes your bullshit.

Take your lumps and clean up your act so you don't kill the world.

111 246 2.1K

XU ZHIPENG @XUZHIPENG8 · 10h
If the COVID19 could be detected in the bodies who died of Flu from September to October last year in the USA, and we will know whether this virus was from the United States or not. If the United States is unwilling to spend money on testing, China can help them test 10 samples.

9 2 64

yyyyyyAbleXy @tempest_ax · 4h
this guy pretended not seeing this comment.😄

1

Michael R. Caputo
@MichaelRCaputo

Follow

Replying to @tempest_ax

6

4:11 AM - 13 Mar 2020

© 2020 Twitter About Help Center Terms Privacy policy Cookies Ads info

Michael R.
@MichaelRCaput
Author "The Ukrai
@BombardierBoo
@GratefulDead H
#BillsMafia PODC
stillstandingpodca
NY & FL
theukrainehoa
Joined Augus

5.2K 4.8K 9.1K

Michael R. Caputo @MichaelRCaputo · 18h

This virus originated in Wuhan. You own it, and you know why.

Nobody believes your bullshit.

Take your lumps and clean up your act so you don't kill the world.

111 243 2.1K

重生 @IWantRebirth · 5m

你们说明，为何你们的实验室关了，一个月后，白肺病死了这么多人，也不公布死因。

1

Michael R. Caputo
@MichaelRCaputo

Follow

Replying to @IWantRebirth

7

4:12 AM - 13 Mar 2020

© 2020 Twitter About Help Center Terms Privacy policy Imprint Cookies Ads info

By using Twitter's
analytics, persona
ng for

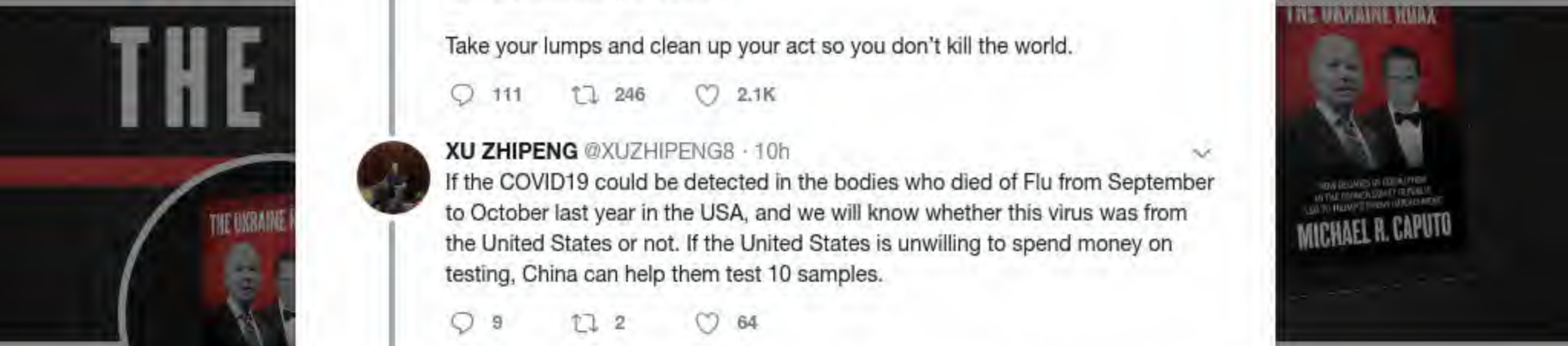

Home Ab
Log in

Michael R. Caputo @MichaelRCaputo · 18h

This virus originated in Wuhan. You own it, and you know why.

Nobody believes your bullshit.

Take your lumps and clean up your act so you don't kill the world.

111 246 2.1K

XU ZHIPENG @XUZHIPENG8 · 10h

If the COVID19 could be detected in the bodies who died of Flu from September to October last year in the USA, and we will know whether this virus was from the United States or not. If the United States is unwilling to spend money on testing, China can help them test 10 samples.

9 2 64

mamadga @mamadga77 · 4h

They won't, they're so afraid of that, and they got so mad when they heard a different voice.

1 11

Michael R. Caputo
@MichaelRCaputo

Follow

Replying to @mamadga77

0

4:14 AM - 13 Mar 2020

© 2020 Twitter About Help Center Terms Privacy policy Imprint Cookies Ads info

5.3K 4.8K 9.2K

Michael R. Caputo @MichaelRCaputo · 18h

This virus originated in Wuhan. You own it, and you know why.

Nobody believes your bullshit.

Take your lumps and clean up your act so you don't kill the world.

111 246 2.1K

玖玖喵鸣酱 @ularui · 5h

fuck your mother ass ! 病毒是谁的祸根还不知道呢？武汉前脚军运会开完就特么出现病毒了，没准儿是美国人带进来的呢？先特么搞清楚自己家的那些所谓的得流感死的一万多人里面实际到底有多少是COVID-19死的？真特么不要脸！贼喊捉贼，怎么不得肺炎去死呢？马勒戈壁！

1 1

Michael R. Caputo

@MichaelRCaputo

Follow

Replying to @ularui

13

4:15 AM - 13 Mar 2020

© 2020 Twitter About Help Center Terms Privacy policy Cookies Ads info

By using Twitter's
analytics, persona
ng for
Home Ab
count? Log in

Michael R.
@MichaelRCaput
Author "The Ukrai
@BombardierBoo
@GratefulDead H
#BillsMafia PODC
stillstandingpodca
NY & FL
theukrainehoa
Joined Augus

5.3K 4.8K 9.2K

Michael R. Caputo @MichaelRCaputo · 18h
This virus originated in Wuhan. You own it, and you know why.

Nobody believes your bullshit.

Take your lumps and clean up your act so you don't kill the world.

111 246 2.1K

春娇先生 @ChunJiaoXS · 6h
Poor Chinese, hurt by American soldiers and blamed for them

1

Michael R. Caputo
@MichaelRCaputo

Follow

Replying to @ChunJiaoXS

6

4:16 AM - 13 Mar 2020

© 2020 Twitter About Help Center Terms Privacy policy Imprint Cookies Ads info

By using Twitter's
analytics, persona
ng for

5.3K 4.8K 9.1K

Michael R. Caputo @MichaelRCaputo · 18h

This virus originated in Wuhan. You own it, and you know why.

Nobody believes your bullshit.

Take your lumps and clean up your act so you don't kill the world.

111 243 2.1K

Jacky @Jacky64581274 · 6h

Coz u don't want to admit the great USA may bring disaster to the world

1 4

Michael R. Caputo
@MichaelRCaputo

Follow

Replying to @Jacky64581274

0

4:17 AM - 13 Mar 2020

© 2020 Twitter About Help Center Terms Privacy policy Cookies Ads info

5.3K 4.8K 9.1K

Michael R. Caputo @MichaelRCaputo · 18h

This virus originated in Wuhan. You own it, and you know why.

Nobody believes your bullshit.

Take your lumps and clean up your act so you don't kill the world.

111 243 2.1K

gloooomy @Shili_TANG · 4h

Are you blind&deaf ? lol，take back your virus !

1

Michael R. Caputo
@MichaelRCaputo

Follow

Replying to @Shili_TANG

0

4:18 AM - 13 Mar 2020

© 2020 Twitter About Help Center Terms Privacy policy Cookies Ads info

By using Twitter's
analytics, persona
ng for

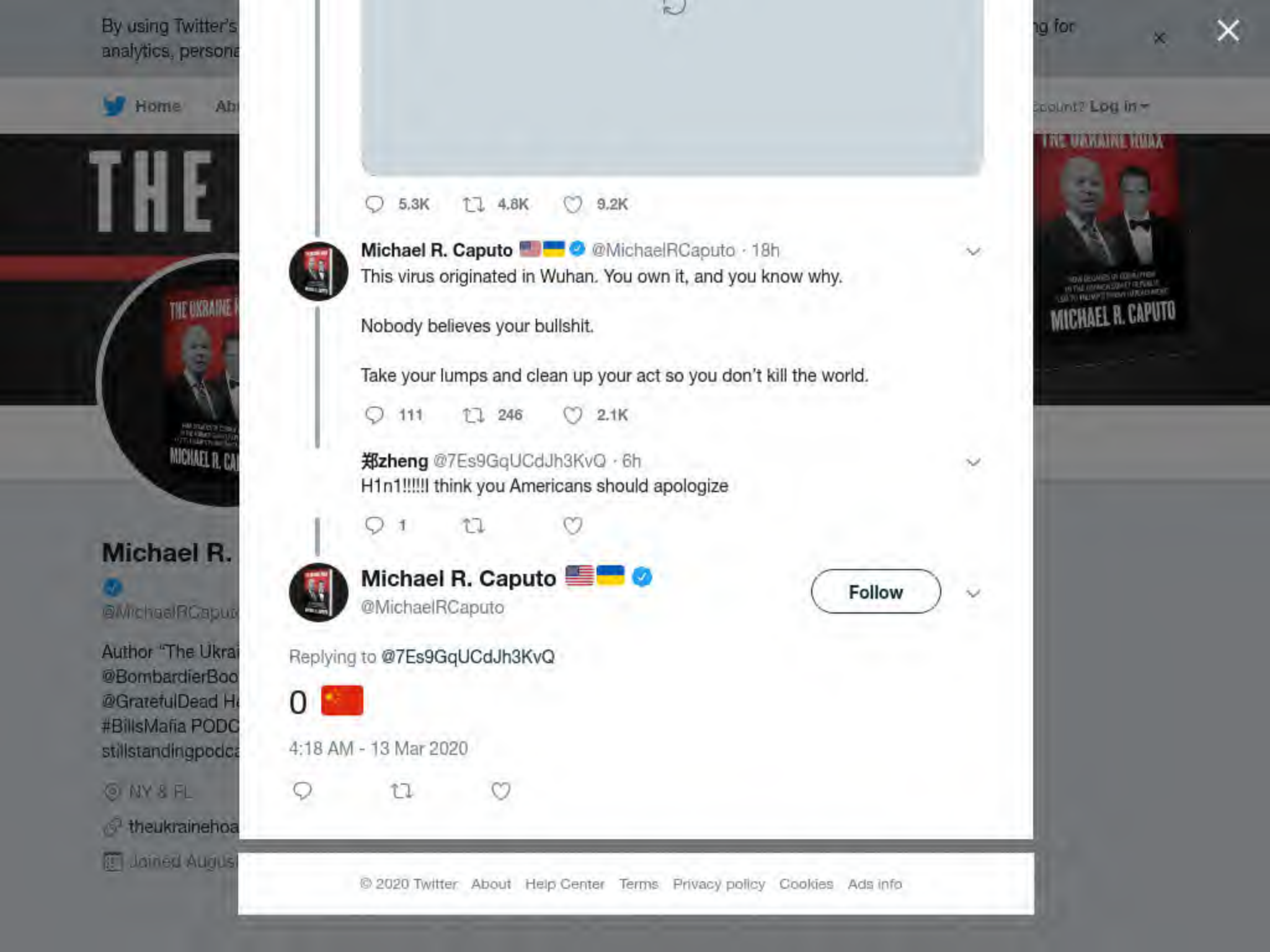

5.3K 4.8K 9.2K

Michael R. Caputo @MichaelRCaputo · 18h

This virus originated in Wuhan. You own it, and you know why.

Nobody believes your bullshit.

Take your lumps and clean up your act so you don't kill the world.

111 246 2.1K

郑zheng @7Es9GqUCdJh3KvQ · 6h

H1n1!!!!!I think you Americans should apologize

1

Michael R. Caputo
@MichaelRCaputo

Follow

Replying to @7Es9GqUCdJh3KvQ

0

4:18 AM - 13 Mar 2020

© 2020 Twitter About Help Center Terms Privacy policy Cookies Ads info

By using Twitter's
analytics, persona
ng for

Home Ab

Count? Log in

THE

Michael R.

@MichaelRCaput

Author "The Ukrai
@BombardierBoo
@GratefulDead Ha
#BillsMafia PODC
stillstandingpodca

NY & FL

theukrainehoa

Joined Augus

5.3K 4.8K 9.2K

Michael R. Caputo @MichaelRCaputo · 18h

This virus originated in Wuhan. You own it, and you know why.

Nobody believes your bullshit.

Take your lumps and clean up your act so you don't kill the world.

111 246 2.1K

Alex @Alex41408917 · 7h

You can only wait to die now, dear American friend

1

Michael R. Caputo

@MichaelRCaputo

Follow

Replying to @Alex41408917

0

4:19 AM - 13 Mar 2020

© 2020 Twitter About Help Center Terms Privacy policy Imprint Cookies Ads info

440 1.3K 4.1K

Michael R. Caputo
@MichaelRCaputo

Follow

Replying to @XHNews

Nobody believes you.

4:38 AM - 13 Mar 2020

© 2020 Twitter About Help Center Terms Privacy policy Imprint Cookies Ads info

By using Twitter's services you agree to our Cookies Use. We and our partners operate globally and use cookies, including for analytics, personalisation, and ads.

Michael R. Caputo

@MichaelRCaputo

Author "The Ukraine Hoax," 2-22-20 with @BombardierBooks, @25thID Veteran, @GratefulDead Head #MAGA Certified #BillsMafia PODCAST: stillstandingpodcast.c

© 2020 Twitter
About
Help Center
Terms
Privacy policy
Imprint
Cookies
Ads info

By using Twitter's services you agree to our Cookies Use. We and our partners operate globally and use cookies, including for analytics, personalisation, and ads.

Home Ab... ...count? Log in

Tracy Maher
@tracym

Follow

Absolutely haunting and lovely - people confined to their homes in Italy, singing from their doors and windows #coronavirus

David Allegranti @davidallegranti
A Siena, città alla quale sono molto legato, si sta in casa ma si canta insieme come se si fosse per la strada. Mi sono commosso

4:48 AM - 13 Mar 2020 from Minnetonka, MN

7 Retweets **2** Likes

EI

7 2

Tracy Mahe
@tracym

Manages @KSTP
media. Michigan
Minneapolis. Don
Oxford Comma (
IG/Snap:tracyilah

Minneapolis, MN
kstp.com
Joined June 2007

© 2020 Twitter About Help Center Terms Privacy policy Cookies Ads info

By using Twitter's services you agree to our Cookies Use. We and our partners operate globally and use cookies, including for analytics, personalisation, and ads.

Home Ab ... count? Log in

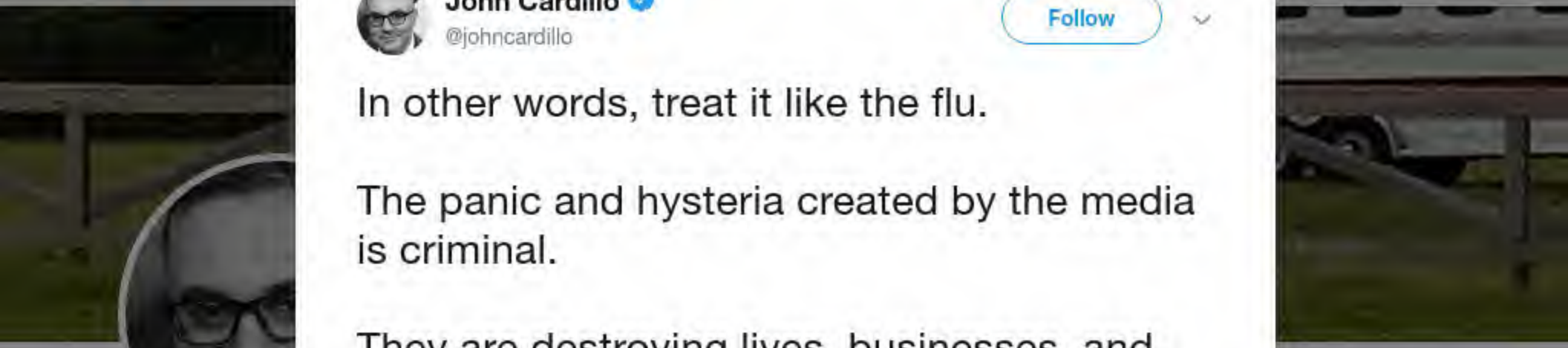

John Cardillo
@johncardillo

Follow

In other words, treat it like the flu.

The panic and hysteria created by the media is criminal.

They are destroying lives, businesses, and the economy to make Trump look bad and again screw with elections.

Chris Hayes @chrislhayes
His advice: if you're in a low-risk group and feel symptoms, self-isolate. Monitor your temperature. Drink plenty of fluids and take ibuprofen. Stay away from people and just rest up as if you had the flu.
Show this thread

5:24 AM - 13 Mar 2020

102 Retweets **213** Likes

19 102 213

Brett Saundry @BrettSaundry · 6m
Replying to @johncardillo

John Cardi
@johncardillo

@Newsmax TV gu
time. My horses c
cowboy. Opinion i
endorsement.

Florida
newsmaxtv.co
Joined March

By using Twitter's services you agree to our Cookies Use. We and our partners operate globally and use cookies, including for analytics, personalisation, and ads.

Home Ab... ...count? Log in

Michael R. Caputo
@MichaelRCaputo

Follow

This gang's credibility died long ago. Greenblatt killed it.

Jonathan Greenblatt @JGreenblattADL
It is racist to refer to #coronavirus/#Covid19 as "Wuhan virus," "foreign virus" or "Chinese virus." Period.

Elected leaders have a responsibility to refer to this virus by its clinical name and...

5:37 AM - 13 Mar 2020

1 Retweet **9** Likes

1 9

© 2020 Twitter About Help Center Terms Privacy policy Imprint Cookies Ads info

Michael R.
@MichaelRCaput...

Author "The Ukraine Hoax," 2-22-20 with @BombardierBoo... @GratefulDead H... #BillsMafia PODCAST: stillstandingpodcast.com

NY & FL

theukrainehoax.com

Joined August 2009

Take your lumps and clean up your act so you don't kill the world.

119 273 2.3K

Layla @layla2475 · 6h

Wuhan has never been a city people ate lots of wild animals,that's very strange the virus broke out here. scientist describe the virus as a famliy.First infected are grandpa and grandma, second : father and monther, last :grandchild. China don't have 1st generation virus.

3 5

Patrick @Deepblue_boat · 30m

I don't think they can understand this. They are too blind to see the truth. Even the truth is published by their media. They just want to blame some one.

1

Michael R. Caputo

@MichaelRCaputo

Follow

Replying to @Deepblue_boat

1

6:06 AM - 13 Mar 2020

3

Show more replies

© 2020 Twitter About Help Center Terms Privacy policy Imprint Cookies Ads info

By using Twitter's services you agree to our Cookies Use. We and our partners operate globally and use cookies, including for analytics, personalisation, and ads.

John Fusco @JohnFusco12 · 26m

Grandmother Earth knows it is time. Time to shed old men who are killing her lungs. How YOUR lungs feeling now, mf'ers. Says Grandmother

1 1 4

Michael R. Caputo

@MichaelRCaputo

Follow

Replying to @JohnFusco12

My grandmother was a sweet lady. If she's killing thousands, your grandmother seems mean.

6:16 AM - 13 Mar 2020

1 Like

1

© 2020 Twitter About Help Center Terms Privacy policy Imprint Cookies Ads info

Michael R.

@MichaelRCaput

Author "The Ukrai
@BombardierBoo
@GratefulDead Hi
#BillsMafia PODC
stillstandingpodcast.com

NY & FL

theukrainehoax.com

Joined August 2009

1 1

Samaritan @Samarit49714303 · 34m

You are so generous, I believe u bring out all ur treasure to reward others. What about ur child?

1

Michael R. Caputo 🇺🇸🇺🇦 ✓

@MichaelRCaputo

Follow

Replying to @Samarit49714303

0 🇨🇳

6:27 AM - 13 Mar 2020

1

Show more replies

© 2020 Twitter About Help Center Terms Privacy policy Imprint Cookies Ads info

Home Moments Search Twitter Have an account? Log in

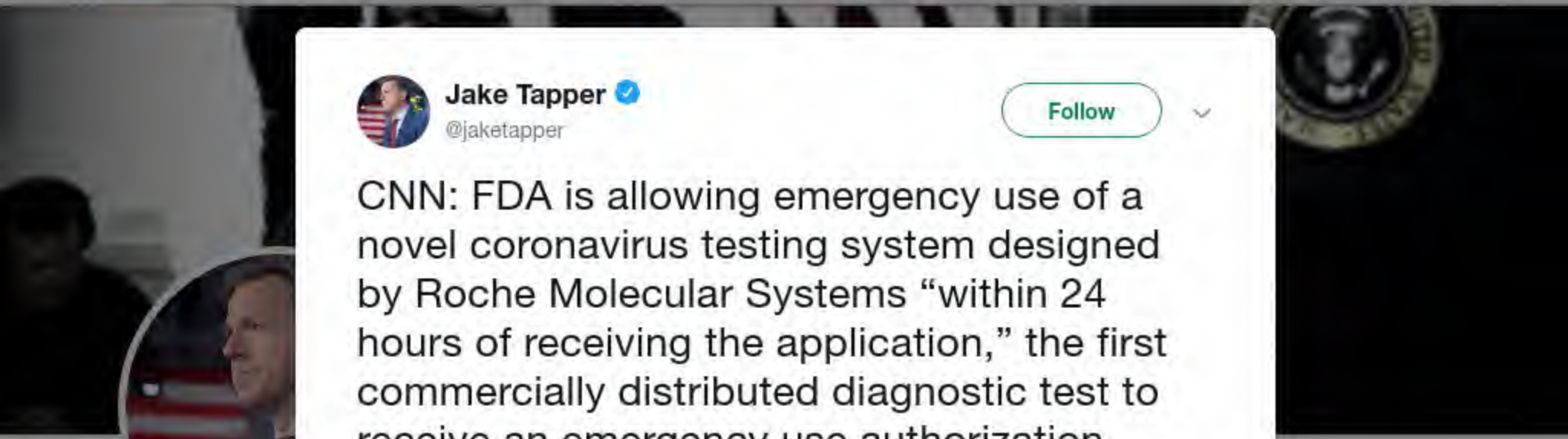

Jake Tappe
@jaketapper

Dad, husband, C
@TheLeadCNN a
Tapper...I know; y
likes him? Who th
President Trump

amazon.com/

Joined April 2

Jake Tapper
@jaketapper

Follow

CNN: FDA is allowing emergency use of a novel coronavirus testing system designed by Roche Molecular Systems “within 24 hours of receiving the application,” the first commercially distributed diagnostic test to receive an emergency use authorization during the Covid-19 outbreak.

6:24 AM - 13 Mar 2020

257 Retweets **870** Likes

68 257 870

brian @brianmctweet · 10m
Replying to @jaketapper
I have a million questions

1 11

Cyndy Wyatt @nitecyn · 9m
me too. who holds paper on this company ?

1 16

1 more reply

By using Twitter's services you agree to our Cookies Use. We and our partners operate globally and use cookies, including for analytics, personalisation, and ads.

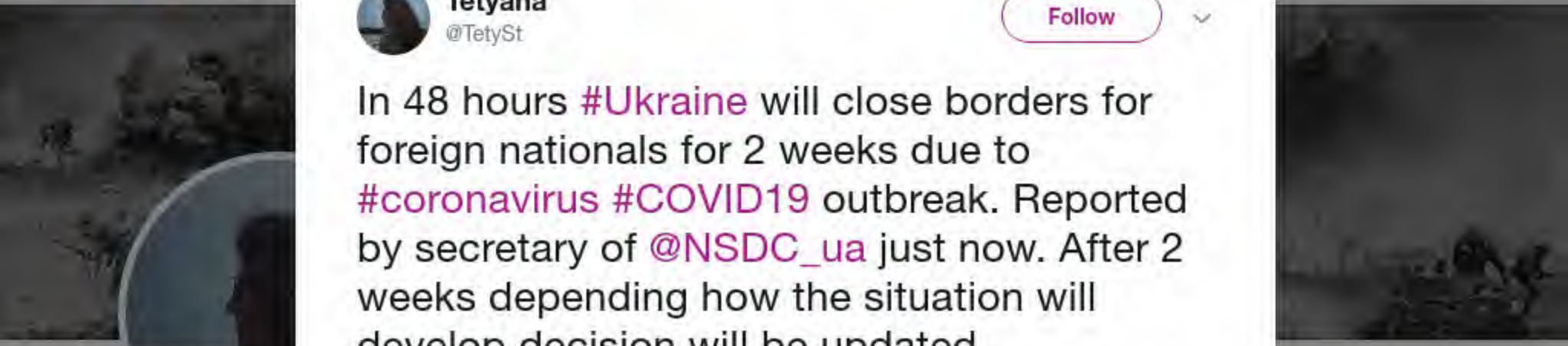

Tetyana
@TetySt

Ukrainian Living in Ukraine in 2014-...

Kyiv

Joined April 2...

Tetyana
@TetySt

Follow

In 48 hours #Ukraine will close borders for foreign nationals for 2 weeks due to #coronavirus #COVID19 outbreak. Reported by secretary of @NSDC_ua just now. After 2 weeks depending how the situation will develop decision will be updated.

6:26 AM - 13 Mar 2020

2 Retweets **2** Likes

2 2

© 2020 Twitter About Help Center Terms Privacy policy Imprint Cookies Ads info

By using Twitter's services you agree to our Cookies Use. We and our partners operate globally and use cookies, including for analytics, personalisation, and ads.

Home Ab... ...count? Log in

Adam Wren @adamwren · 39m

7 11

Michael R. Caputo
@MichaelRCaputo

Follow

Replying to @adamwren

He's not wrong so

6:37 AM - 13 Mar 2020

Michael R.
@MichaelRCaput

Author "The Ukrai
@BombardierBoo
@GratefulDead H
#BillsMafia PODC
stillstandingpodca

NY & FL

theukrainehoa

Joined August 2008

© 2020 Twitter About Help Center Terms Privacy policy Imprint Cookies Ads info

By using Twitter's services you agree to our Cookies Use. We and our partners operate globally and use cookies, including for analytics, personalisation, and ads.

Home Ab

count? Log in

Michael R. Caputo 🇺🇸🇺🇦
@MichaelRCaputo

Follow

I get it. Still, my grandma is nicer than his grandma.

John Fusco @JohnFusco12
I feel great concern and devastation for our human family. And we are family. Just giving voice to the Native American elder who told me this was coming // #CoyoteLogics #MitakueOyasin twitter.com/michaelrcaputo…

6:39 AM - 13 Mar 2020

1 Retweet **3** Likes

1 1 3

Michael R. Caputo 🇺🇸🇺🇦 @MichaelRCaputo · 3s
Nana would make me stir the gravy for five hours and then say "next time you do that I'll make you stir both days!"

To this day my stirring arm is freakishly large.

But kill people? Nah. You may have thought you were gonna die but nah.

Her Sunday sauce though?

Michael R.
@MichaelRCaput
Author "The Ukrai
@BombardierBoo
@GratefulDead H
#BillsMafia PODC
stillstandingpodca
NY & FL
theukrainehoa
Joined August

By using Twitter's services you agree to our Cookies Use. We and our partners operate globally and use cookies, including for analytics, personalisation, and ads.

Dan Bongin
@dbongino
Host of The Dan E...
Florida, USA
bongino.com
Joined Januar...

Dan Bongino ✓
@dbongino

Follow

And the dumbest of the dumb! This self-proclaimed "expert" on Russia fell for the collusion hoax hook-line and sinker. What would the world do without "experts" such as this clown 🤡?? Gimme one electrician for 1,000 "experts" like this zero. 👇👇

> **Tom Nichols** ✓ @RadioFreeTom
> Dumb and Dumber and Dumbest twitter.com/MysterySolvent...

6:38 AM - 13 Mar 2020

109 Retweets **380** Likes

17 109 380

Matt @HowToBuildATent · 5m
Replying to @dbongino
It's got to be tough trying to stay relevant after being so wrong. Keep up your good work Dan! Love the show

1 6

America First - Burgers Second! @SheenaJ00684466 · 5m

INTERNET ARCHIVE

SIGN UP / LOG IN UPLOAD Search

ABOUT CONTACT BLOG PROJECTS HELP DONATE JOBS VOLUNTEER PEOPLE

DONATE

INTERNET ARCHIVE
WayBackMachine

http://twitter.com/web/20200313135118if_/https:/twitter.con

Latest

Show All

Hrm.

The Wayback Machine has not archived that URL.

This page is available on the web!

Help make the Wayback Machine more complete!
Save this url in the Wayback Machine

Click here to search for all archived pages under
http://twitter.com/web/20200313135118if_/https:/twitter.com/MichaelRCaputo/status/.

The Wayback Machine is an initiative of the Internet Archive, a 501(c)(3) non-profit, building a digital library of Internet sites and other cultural artifacts in digital form.
Other projects include Open Library & archive-it.org.

Your use of the Wayback Machine is subject to the Internet Archive's Terms of Use.

INTERNET ARCHIVE

SIGN UP / LOG IN UPLOAD Search

ABOUT CONTACT BLOG PROJECTS HELP DONATE JOBS VOLUNTEER PEOPLE

DONATE

INTERNET ARCHIVE
WayBackMachine

http://twitter.com/web/20200313142927if_/https://twitter.co

Latest

Show All

Hrm.

The Wayback Machine has not archived that URL.

This page is available on the web!

Help make the Wayback Machine more complete!
Save this url in the Wayback Machine

Click here to search for all archived pages under
http://twitter.com/web/20200313142927if_/https://twitter.com/MichaelRCaputo/status/.

The Wayback Machine is an initiative of the Internet Archive, a 501(c)(3) non-profit, building a digital library of Internet sites and other cultural artifacts in digital form.
Other projects include Open Library & archive-it.org.

Your use of the Wayback Machine is subject to the Internet Archive's Terms of Use.

I get it. Still, my grandma is nicer than his grandma.
twitter.com/JohnFusco12/st…

Show this thread

2 2

Michael R. Caputo
@MichaelRCaputo

Follow

Replying to @JohnFusco12

Nana would make me stir the gravy for five hours and then say “next time you do that I’ll make you stir both days!”

To this day my stirring arm is freakishly large.

But kill people? Nah. You may have thought you were gonna die but nah.

Her Sunday sauce though?

The media could not be played.

By using Twitter's services you agree to our Cookies Use. We and our partners operate globally and use cookies, including for analytics, personalisation, and ads.

Home Ab

count? Log in

Michael R. Caputo
@MichaelRCaputo

Follow

Part of the New News Nonsense is trying to find heroes in the Trump response and then separate them from the President so your praise of his administration's work doesn't splash onto Trump.

This dumb dance is dishonest on its face and divisive to its core. It's not journalism.

Benjy Sarlin @BenjySarlin
Dr. Fauci is doing his nimble best to manage the competing challenges of passing on urgent health information to the public, maintaining his credibility, and not angering the president and it is not easy

7:02 AM - 13 Mar 2020

1 Retweet **7** Likes

2 1 7

Craig Brown @Craig37803029 · 2m
Replying to @MichaelRCaputo

Michael R.
@MichaelRCaput
Author "The Ukrai
@BombardierBoo
@GratefulDead H
#BillsMafia PODC
stillstandingpodca
NY & FL
theukrainehoa
Joined August

By using Twitter's
analytics, persona
ng for

Home
Log in
Michael R.
Author "The Ukrai
@BombardierBoo
@GratefulDead Ha
#BillsMafia PODC
stillstandingpodca
NY & FL
theukrainehoa
Joined Augus

7 21 67

Arthur zhou @Arthurz20941969 · 14h

this is plague precaution act in October 2019. pls tell me CIA has nothing to do with this pandemic. use your brain pls. we are all setup...

2 1 3

Michael R. Caputo 🇺🇸🇺🇦
@MichaelRCaputo

Follow

Replying to @Arthurz20941969

4 🇨🇳

7:04 AM - 13 Mar 2020

© 2020 Twitter About Help Center Terms Privacy policy Imprint Cookies Ads info

Home Moments Search Twitter Have an account? Log in

Scott Adam
@ScottAdamsSay

Read my book LC

Pleasanton CA

Joined Octobe

Scott Adams
@ScottAdamsSays

Follow

A must-read: Trump camp fires back after Twitter labels Biden video 'manipulated' | Fox News

7:17 PM - 9 Mar 2020

414 Retweets **1,026** Likes

52 414 1.0K

By using Twitter's services you agree to our Cookies Use. We and our partners operate globally and use cookies, including for analytics, personalisation, and ads.

Home Ab... ...count? Log in

Michael R. Caputo
@MichaelRCaputo

Follow

Protect your parents and grandparents. Prayers for this family.

ian mcdonald @ianmcdo03120397
Brit mum-of-4, 52, died from coronavirus in Bali with devastated family at home mirror.co.uk/news/uk-news/b...

7:10 AM - 13 Mar 2020

5 Likes

1 5

Gguy @mike_grosek · 9m
Replying to @MichaelRCaputo
Now you care about this? Just a few days ago you claimed this as a conspiracy on Trump

Michael R.
@MichaelRCaput
Author "The Ukrai
@BombardierBoo
@GratefulDead H
#BillsMafia PODC
stillstandingpodca
NY & FL
theukrainehoa
Joined August

© 2020 Twitter About Help Center Terms Privacy policy Imprint Cookies Ads info

work doesn't splash onto Trump.

This dumb dance is dishonest on its face and divisive to its core. It's not journalism.

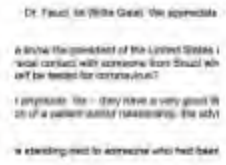

Benjy Sarlin @BenjySarlin

Dr. Fauci is doing his nimble best to manage the competing challenges of passing on urgent health information to the public, maintaining his credibility, and not angering the president and it is not easy

2 2 10

Craig Brown @Craig37803029 · 8m

You have a Rush like talent of putting into words what we are thinking but can't

1 1

Michael R. Caputo 🇺🇸🇺🇦

@MichaelRCaputo

Follow

Replying to @Craig37803029

That's a huge compliment which I don't deserve but thank you - and best wishes!

7:11 AM - 13 Mar 2020

1 Like

1

© 2020 Twitter About Help Center Terms Privacy policy Imprint Cookies Ads info

By using Twitter's services you agree to our [illegible]. We and our partners operate globally and use cookies, including for analytics, personalisation, and ads.

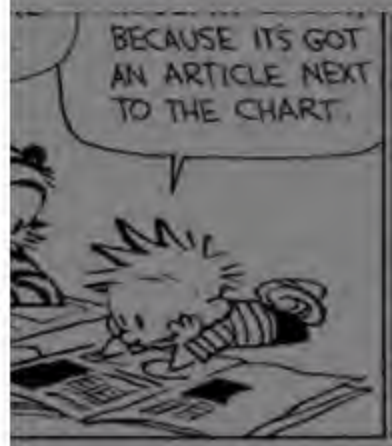

Lachlan Markay ✓
@lachlan

Follow

Loved it when Beijing bought us time to deal with COVID-19 by muzzling a Wuhan doctor who tried to warn the world in December and then died of the virus six weeks later.

7:11 AM - 13 Mar 2020

109 Retweets **278** Likes

15 109 276

Jaqen H'ghar @RealFacelessMan · 12m
Replying to @lachlan
Even worse, by hiding it, they allowed thousands of infected Chinese citizens to spread it all over the world

2 2

Patrick Grattan @PatrickGrattan · 10m
Replying to @lachlan @CamEdwards
Or he died of a pillow placed inconveniently over his face. Not saying he didn't have the corona too ...

2

Mercy Warren @mercywarren76 · 9m
Replying to @lachlan

By using Twitter's services you agree to our Cookies Use. We and our partners operate globally and use cookies, including for analytics, personalisation, and ads.

Home Ab... ...count? Log in

Dan McLaughlin @baseballcrank · 1h

SOME PERSONAL NEWS: I am joining @NRO full time as a Senior Writer. I will be leaving the practice of law behind after 23+ years with my firm. Much as I've enjoyed practicing law, it's a dream come true to be able to devote myself full-time to writing after 20 years on the web.

147 63 1.1K

Michael R. Caputo
@MichaelRCaputo

Follow

Replying to @baseballcrank @NRO

That's huge and deserved.

May your rising tide lift all boats.

Congratulations.

7:14 AM - 13 Mar 2020

2 Likes

2

Michael R.
@MichaelRCaput...

Author "The Ukrai...
@BombardierBoo...
@GratefulDead H...
#BillsMafia PODC...
stillstandingpodca...

NY & FL

theukrainehoa...

Joined August ...

© 2020 Twitter About Help Center Terms Privacy policy Imprint Cookies Ads info

By using Twitter's services you agree to our Cookies Use. We and our partners operate globally and use cookies, including for analytics, personalisation, and ads.

Jack Posob...
@JackPosobiec

From the future. E...
twitter.com/JackP...

Washington, D...
OANN.com
Joined May 20...

Jack Posobiec ✓
@JackPosobiec

Follow

China is now using a brigade of useful idiots in the West to turn the Wuhan virus outbreak into a PR win for themselves

7:15 AM - 13 Mar 2020

86 Retweets **200** Likes

17 86 200

Be Excellent To Each Other and Party On Dudes! @BillTedWRLD · 2m
Replying to @JackPosobiec
Charlie Kirk and Rob Smith are working for them now?

Nick @Nickhll82 · 2m
Replying to @JackPosobiec
They'll use anything to get at Trump.

Matthew Cardiel @MillenialMatt92 · 2m
Replying to @JackPosobiec

BREAKING: Iraq's president condemns U.S. air strikes. (Reuters) Iraqi President Barham Salih condemned on Friday a series of overnight U.S. air strikes as a violation of national sovereignty and warned that the country could slip into chaos and become a failed state.

7 25 17

Michael R. Caputo
@MichaelRCaputo

Follow

Replying to @phildstewart

The media could not be played.

Joellen @cjm4567

Replying to @KurtSchlichter

You are a sad sick fuck. Get a hobby

4 9 95

Michael R. Caputo

@MichaelRCaputo

Follow

Replying to @KurtSchlichter @michaelmalice

Kurt I could sit and laugh at your twitter feed all day long, but...

Oh. Right.

Kurt I'm gonna sit and laugh at your twitter feed all day long.

7:21 AM - 13 Mar 2020

8 Retweets **19** Likes

1 8 19

JPB @Joreffy · 13m

Replying to @MichaelRCaputo @KurtSchlichter @michaelmalice

Please tell me you put your pants on first!

1

Michael R. Caputo @MichaelRCaputo · 10m

I'm in Buffalo. I've got layers of pants on.

By using Twitter's services you agree to our Cookies Use. We and our partners operate globally and use cookies, including for analytics, personalisation, and ads.

Michael R.

@MichaelRCaput

Author "The Ukrai
@BombardierBoo
@GratefulDead H
#BillsMafia PODC
stillstandingpodca

NY & FL

theukrainehoa

Joined August

Michael R. Caputo

@MichaelRCaputo

Follow

Florida Man.

Candace Owens @RealCandaceO

Removing one page of report that had @AndrewGillum's personal address listed which was wasn't my intent— but YES— BREAKING: Democrat Andrew Gillum was involved in a crystal meth overdose incident last night in a Miami hotel. Orgy…

7:25 AM - 13 Mar 2020

3 Retweets **15** Likes

5 3 15

RON COULTER @RONCOULTER · 5m

Replying to @MichaelRCaputo

We dodged a bullet, Florida!

1

Cyclogenic @Cyclogenic · 10m

Replying to @MichaelRCaputo

Wow! @ComfortablySmug • • • •

CyB @Bushman_LA · 1m

Replying to @MichaelRCaputo

Oh. Right.

Kurt I'm gonna sit and laugh at your twitter feed all day long.

1 7 17

JPB @Joreffy · 5m
Please tell me you put your pants on first!

1

Michael R. Caputo
@MichaelRCaputo

Follow

Replying to @Joreffy @KurtSchlichter @michaelmalice

I'm in Buffalo. I've got layers of pants on.

7:37 AM - 13 Mar 2020

1 Like

1 1

JPB @Joreffy · 1m
Replying to @MichaelRCaputo @KurtSchlichter @michaelmalice
LOL

© 2020 Twitter About Help Center Terms Privacy policy Imprint Cookies Ads info

By using Twitter's services you agree to our Cookies Use. We and our partners operate globally and use cookies, including for analytics, personalisation, and ads.

Michael R.

@MichaelRCaput

Author "The Ukrai
@BombardierBoo
@GratefulDead H
#BillsMafia PODC
stillstandingpodca

NY & FL

theukrainehoax.com

Joined August 2009

Michael R. Caputo
@MichaelRCaputo

Follow

*asshat

There. I fixed it for you Jon.

Jon Campbell @JonCampbellGAN
On Day Whatever of the NY #coronavirus outbreak, we get ... Hat Cuomo.

7:38 AM - 13 Mar 2020

1 Retweet **14** Likes

1 14

© 2020 Twitter About Help Center Terms Privacy policy Imprint Cookies Ads info

INTERNET ARCHIVE

SIGN UP / LOG IN UPLOAD Search

ABOUT CONTACT BLOG PROJECTS HELP DONATE JOBS VOLUNTEER PEOPLE

DONATE

INTERNET ARCHIVE
WayBackMachine

http://twitter.com/web/20200313145203if_/https://twitter.co

Latest

Show All

Hrm.

The Wayback Machine has not archived that URL.

This page is available on the web!

Help make the Wayback Machine more complete!
Save this url in the Wayback Machine

Click here to search for all archived pages under
http://twitter.com/web/20200313145203if_/https://twitter.com/MichaelRCaputo/status/.

The Wayback Machine is an initiative of the Internet Archive, a 501(c)(3) non-profit, building a digital library of Internet sites and other cultural artifacts in digital form.
Other projects include Open Library & archive-it.org.

Your use of the Wayback Machine is subject to the Internet Archive's Terms of Use.

Home Moments Search Twitter Have an account? Log in

Michael R. Caputo @MichaelRCaputo · 21m
Florida Man.

Candace Owens @RealCandaceO
Removing one page of report that had @AndrewGillum's personal address listed which was wasn't my intent— but YES—
BREAKING: Democrat Andrew Gillum was involved in a

5 3 16

Tommy Vu @TommyVutwo · 8m
Cardiac arrest victim:

instagram.com/tldyson/?hl=en

1

Michael R. Caputo
@MichaelRCaputo

Follow

Replying to @TommyVutwo

Oh FFS! 😳

7:44 AM - 13 Mar 2020

© 2020 Twitter About Help Center Terms Privacy policy Cookies Ads info

By using Twitter's services you agree to our Cookies Use. We and our partners operate globally and use cookies, including for analytics, personalisation, and ads.

Home Ab

count? Log in

Michael R. Caputo
@MichaelRCaputo

Follow

I don't care about @tomhanks' politics. He's great. I'm concerned for him and his wife and I pray they recover soon.

I also hope he communicates the facts of his experience because all of America is watching, worried about their families too.

If Hanx can do it we can all do it.

7:51 AM - 13 Mar 2020

3 Retweets **14** Likes

3 3 14

Gguy @mike_grosek · 22m

Replying to @MichaelRCaputo @tomhanks

And don't forget your faithful leader @realDonaldTrump said don't worry that warmer weather will kill this off....well it's Summer in Australia where Tom Hanks is.

1

1 more reply

Michael R.

@MichaelRCaput

Author "The Ukrai
@BombardierBoo
@GratefulDead H
#BillsMafia PODC
stillstandingpodca

NY & FL

theukrainehoa

Joined August

By using Twitter's
analytics, persona
ng for

Michael R. Caputo @MichaelRCaputo

Replying to @JohnFusco12

Nana would make me stir the gravy for five hours and then say "next time you do that I'll make you stir both days!"...

3 1

Michael R. Caputo @MichaelRCaputo

Follow

Replying to **@JohnFusco12**

Calabria all day long, goomba!

My family there were once laborers, now professors. And all incredible cooks.

Best wishes to you John, and prayers for our families in the old country. Stay safe.

7:55 AM - 13 Mar 2020

1 Like

1

© 2020 Twitter About Help Center Terms Privacy policy Imprint Cookies Ads info

By using Twitter's services you agree to our Cookies Use. We and our partners operate globally and use cookies, including for analytics, personalisation, and ads.

Home Ab... ...count? Log in

Michael R. Caputo @MichaelRCaputo · 3h
This gang's credibility died long ago. Greenblatt killed it.

Jonathan Greenblatt @JGreenblattADL
It is racist to refer to #coronavirus/#Covid19 as "Wuhan virus," "foreign virus" or "Chinese virus." Period.

Elected leaders have a responsibility to refer to this virus by its clinical name

3 3 16

Frank Butry @fbutry · 26m
Is "Russian Roulette " racist too?

1

Michael R. Caputo
@MichaelRCaputo

Follow

Replying to @fbutry

Only for the last guy.

7:56 AM - 13 Mar 2020

Michael R.
@MichaelRCaput
Author "The Ukrai
@BombardierBoo
@GratefulDead H
#BillsMafia PODC
stillstandingpodca
NY & FL
theukrainehoa
Joined August 2009

© 2020 Twitter About Help Center Terms Privacy policy Imprint Cookies Ads info

Take your lumps and clean up your act so you don't kill the world.

127 285 2.5K

XU ZHIPENG @XUZHIPENG8 · 14h

If the COVID19 could be detected in the bodies who died of Flu from September to October last year in the USA, and we will know whether this virus was from the United States or not. If the United States is unwilling to spend money on testing, China can help them test 10 samples.

9 3 83

jonah @jindabine · 4h

Yes like wr believe anything china says . Pay the rest of world damages.you kept it quiet when u should have told everyone. Pathetic

1 1 1

SchigeKen#9527 @RushmoreZhan · 19m

China CDC reported coronavirus to WHO on 2019-12-31. Just 23 days after firtst one was detected. Did they keep it quiet or did you just ignore it? And, is that too soon or too late?

1

Michael R. Caputo

@MichaelRCaputo

Follow

Replying to @RushmoreZhan

0

7:57 AM - 13 Mar 2020

© 2020 Twitter About Help Center Terms Privacy policy Imprint Cookies Ads info

By using Twitter's services you agree to our Cookies Use. We and our partners operate globally and use cookies, including for analytics, personalisation, and ads.

Jackie Lelsz
@JacquelineLelsz

I want freedom fo... beliefs without pre... understand what ... Keep America Gre...

Houston, TX

Joined November 2018

Jackie Lelsz
@JacquelineLelsz

Follow

@MichaelRCaputo

> **Texas Public Policy Foundation** @TPPF
> A woman who contracted—but recovered from—the coronavirus has some timely advice: Don't panic, but think about others who might be more at risk.
>
> That's good advice for all of us at a time when the headlines are saturated with...
> Show this thread

8:03 AM - 13 Mar 2020

2 Retweets **3** Likes

2 3

© 2020 Twitter About Help Center Terms Privacy policy Imprint Cookies Ads info

By using Twitter's services you agree to our Cookies Use. We and our partners operate globally and use cookies, including for analytics, personalisation, and ads.

Home Ab

count? Log in

Michael R. Caputo 🇺🇸🇺🇦
@MichaelRCaputo

Follow

I like this guy and we don't agree politically. I discovered he's smart and thoughtful and kind. He posts messages I find truly compelling and photos that I sometimes keep.

Imagine that. 🤔

John Fusco @JohnFusco12
Amen to that and forza noi. twitter.com/michaelrcaputo...

8:19 AM - 13 Mar 2020

1 Retweet **8** Likes

1 1 8

Emina Melonic @EminaMelonic · 18m
Replying to @MichaelRCaputo
I love @JohnFusco12 's posts! They're always full of life and joy and great human and American spirit.

2

Michael R.
@MichaelRCaput
Author "The Ukrai
@BombardierBoo
@GratefulDead H
#BillsMafia PODC
stillstandingpodca
NY & FL
theukrainehoa
Joined August

By using Twitter's
analytics, persona
g for

Michael R.

@MichaelRCaput

Author "The Ukrai
@BombardierBoo
@GratefulDead H
#BillsMafia PODC
stillstandingpodca

NY & FL

theukrainehoa

Joined August

Michael R. Caputo 🇺🇸🇺🇦 ✔

@MichaelRCaputo

Follow

I knew it. I just KNEW it.
twitter.com/roun_sa_ville/ …

8:22 AM - 13 Mar 2020

By using Twitter's services you agree to our Cookies Use. We and our partners operate globally and use cookies, including for analytics, personalisation, and ads.

HANDWASH
@foleyloaded93

steal your face
#BillsMafia. Sabre

Buffalo, NY

endorcements

Joined April 2

Michael R. Caputo @MichaelRCaputo · 28m

I knew it. I just KNEW it. twitter.com/roun_sa_ville/…

11 2 12

HANDWASHING MVP
@foleyloaded93

Follow

Replying to @MichaelRCaputo @NateGearyWGR

By using Twitter's services you agree to our Cookies Use. We and our partners operate globally and use cookies, including for analytics, personalisation, and ads.

Michael R.

@MichaelRCaput

Author "The Ukrai
@BombardierBoo
@GratefulDead Ha
#BillsMafia PODC
stillstandingpodca

NY & FL

theukrainehoa

Joined August

Michael R. Caputo 🇺🇸🇺🇦 ✓
@MichaelRCaputo

Follow

.@neontaster I'm not sure why I have to keep following you over and over again, but WTH I'm here for it.

8:46 AM - 13 Mar 2020

5 Likes

1 5

neontaster @neontaster · 19m
Replying to @MichaelRCaputo
My inclination is to blame Twitter for being broken rather than some political thing.

1 2

Michael R. Caputo 🇺🇸🇺🇦 ✓ @MichaelRCaputo · 17m
I'm not missing anything since half my followers retweet you into my feed but it's a bit annoying.

1

© 2020 Twitter About Help Center Terms Privacy policy Imprint Cookies Ads info

By using Twitter's
analytics, persona
ng for

Jonathan Greenblatt @JGreenblattADL

It is racist to refer to #coronavirus/#Covid19 as "Wuhan virus," "foreign virus" or "Chinese virus." Period.

Elected leaders have a responsibility to refer to this virus by its clinical name

5 4 16

Verfmeister @verfmeister · 42m

Yours ain't nothing to sneeze at. Trump and Co are bumbling their way thru this. Joke.

1

Michael R. Caputo 🇺🇸🇺🇦

@MichaelRCaputo

Follow

Replying to @verfmeister

39 🤣

8:48 AM - 13 Mar 2020

1 Retweet

2 1

Show more replies

© 2020 Twitter About Help Center Terms Privacy policy Imprint Cookies Ads info

INTERNET ARCHIVE
SIGN UP / LOG IN
UPLOAD
Search
ABOUT CONTACT BLOG PROJECTS HELP DONATE JOBS VOLUNTEER PEOPLE

DONATE

INTERNET ARCHIVE
WayBackMachine

http://twitter.com/web/20200313162337if_/https://twitter.co

Latest

Show All

Hrm.

The Wayback Machine has not archived that URL.

This page is available on the web!

Help make the Wayback Machine more complete!
Save this url in the Wayback Machine

Click here to search for all archived pages under
http://twitter.com/web/20200313162337if_/https://twitter.com/joeleverone/status/.

The Wayback Machine is an initiative of the Internet Archive, a 501(c)(3) non-profit, building a digital library of Internet sites and other cultural artifacts in digital form.
Other projects include Open Library & archive-it.org.

Your use of the Wayback Machine is subject to the Internet Archive's Terms of Use.

By using Twitter's
analytics, persona

Home Ab

THE

Michael R.

@MichaelRCaput

Author "The Ukrai
@BombardierBoo
@GratefulDead H
#BillsMafia PODC
stillstandingpodca

NY & FL

theukrainehoa

Joined August

11 2 13

joe @joeleverone · 20m
I am self isolating with the Buffalo May 77 show

1 1 3

Michael R. Caputo
@MichaelRCaputo

Follow

Replying to @joeleverone

Best. Show. Ever.

8:51 AM - 13 Mar 2020

1

THE UKRAINE HOAX
MICHAEL R. CAPUTO

By using Twitter's
analytics, persona
ng for

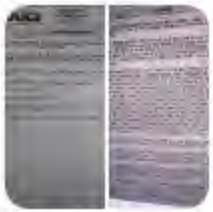

Candace Owens @RealCandaceO

Removing one page of report that had @AndrewGillum's personal address listed which was wasn't my intent— but YES—
BREAKING: Democrat Andrew Gillum was involved in a

8 3 23

Verfmeister @verfmeister · 5m

Read the full report dipshit. Unless he's suddenly a bald white male you fingered your brother by accident. Fucking racist.

1

Michael R. Caputo 🇺🇸🇺🇦

@MichaelRCaputo

Follow

Replying to @verfmeister

Blow me. Really, just blow me you chickenshit. 🤣

8:55 AM - 13 Mar 2020

1

Show more replies

© 2020 Twitter About Help Center Terms Privacy policy Cookies Ads info

By using Twitter's services you agree to our Cookies Use. We and our partners operate globally and use cookies, including for analytics, personalisation, and ads.

Home Ab... ...count? Log in

Michael R. Caputo @MichaelRCaputo · 24m

.@neontaster I'm not sure why I have to keep following you over and over again, but WTH I'm here for it.

1 5

neontaster @neontaster · 16m

My inclination is to blame Twitter for being broken rather than some political thing.

1 2

Michael R. Caputo
@MichaelRCaputo

Follow

Replying to @neontaster

I'm not missing anything since half my followers retweet you into my feed but it's a bit annoying.

8:56 AM - 13 Mar 2020

1 Retweet

1

Michael R.
@MichaelRCaput

Author "The Ukrai
@BombardierBoo
@GratefulDead H
#BillsMafia PODC
stillstandingpodca

NY & FL

theukrainehoa

Joined August

© 2020 Twitter About Help Center Terms Privacy policy Imprint Cookies Ads info

By using Twitter's
analytics, persona
ng for

6.0K 5.4K 10K

Michael R. Caputo @MichaelRCaputo · 23h

This virus originated in Wuhan. You own it, and you know why.

Nobody believes your bullshit.

Take your lumps and clean up your act so you don't kill the world.

133 292 2.5K

hrh @wspaocai · 12m

fucku

1

Michael R. Caputo
@MichaelRCaputo

Follow

Replying to @wspaocai

2

9:00 AM - 13 Mar 2020

© 2020 Twitter About Help Center Terms Privacy policy Imprint Cookies Ads info

INTERNET ARCHIVE

SIGN UP / LOG IN UPLOAD Search

ABOUT CONTACT BLOG PROJECTS HELP DONATE JOBS VOLUNTEER PEOPLE

DONATE

INTERNET ARCHIVE
WayBackMachine

http://twitter.com/web/20200313162913if_/https:/twitter.con

Latest

Show All

Hrm.

The Wayback Machine has not archived that URL.

This page is available on the web!

Help make the Wayback Machine more complete!
Save this url in the Wayback Machine

Click here to search for all archived pages under
http://twitter.com/web/20200313162913if_/https:/twitter.com/MichaelRCaputo/status/.

The Wayback Machine is an initiative of the Internet Archive, a 501(c)(3) non-profit, building a digital library of Internet sites and other cultural artifacts in digital form.
Other projects include Open Library & archive-it.org.

Your use of the Wayback Machine is subject to the Internet Archive's Terms of Use.

By using Twitter's services you agree to our Cookies Use. We and our partners operate globally and use cookies, including for analytics, personalisation, and ads.

Home Ab... ...count? Log in

Michael R. Caputo 🇺🇸🇺🇦
@MichaelRCaputo

Follow

@MarcACaputo Im missing the part in the police report where it says the Democrat was "far less intoxicated than the man with the OD." Also what does methed-up sound like?

Marc Caputo @MarcACaputo
4: Gillum was also far-less intoxicated than the man with the OD & doesn't sound methed-up here: "Fire rescue stated that he was in stable condition and his vitals were normal. Mr. Gillum left the hotel room and returned to his residence without incident."

Show this thread

9:04 AM - 13 Mar 2020

1 Retweet **1** Like

1 1

Michael R.
@MichaelRCaput...

Author "The Ukrai...
@BombardierBoo...
@GratefulDead H...
#BillsMafia PODC...
stillstandingpodca...

NY & FL

theukrainehoa...

Joined August 2009

© 2020 Twitter About Help Center Terms Privacy policy Imprint Cookies Ads info

Raheem Ka
@RaheemKassam

Editor-in-Chief and Co-Host of podcast.

Joined March

Raheem Kassam ✓
@RaheemKassam

Follow

President Bolsonaro has tested NEGATIVE for coronavirus, contrary to earlier Brazilian news reports.

His son @BolsonaroSP argues that their irresponsible reporting could have brought the country into crisis.

Eduardo Bolsonaro🇧🇷 ✓ @BolsonaroSP
Resultado de Jair Bolsonaro @jairbolsonaro para coronavírus foi NEGATIVO.

9:09 AM - 13 Mar 2020

133 Retweets **247** Likes

8 133 247

Reuben Rodriguez @ReubenR80027912 · 1m
Replying to @RaheemKassam @BolsonaroSP
This guy is impervious to stabbings AND super bugs??

By using Twitter's services you agree to our Cookies Use. We and our partners operate globally and use cookies, including for analytics, personalisation, and ads.

Lijian Zhao 赵立坚 @zlj517 · 15h

This article is very much important to each and every one of us. Please read and retweet it. COVID-19: Further Evidence that the Virus Originated in the US.

4.1K 6.9K 11K

Michael R. Caputo

@MichaelRCaputo

Follow

Replying to @zlj517

Nobody anywhere in the free world believes you but we all know you have to say these things or you'll "get sick."

Good luck with that.

9:13 AM - 13 Mar 2020

© 2020 Twitter About Help Center Terms Privacy policy Imprint Cookies Ads info

By using Twitter's
analytics, persona
ng for

6.0K 5.4K 10K

Michael R. Caputo @MichaelRCaputo · 23h

This virus originated in Wuhan. You own it, and you know why.

Nobody believes your bullshit.

Take your lumps and clean up your act so you don't kill the world.

133 295 2.5K

Crypto Saint @_Crypto_Saint_ · 8m

No White Trash, the virus originated in the USA And is blaming the usa. Fuck you white trash and your conspiracies

1

Michael R. Caputo
@MichaelRCaputo

Follow

Replying to @_Crypto_Saint_

32

9:14 AM - 13 Mar 2020

© 2020 Twitter About Help Center Terms Privacy policy Imprint Cookies Ads info

By using Twitter's
analytics, persona

Home Ab

THE

Michael R.

@MichaelRCaput

Author "The Ukrai
@BombardierBoo
@GratefulDead H
#BillsMafia PODC
stillstandingpodca

NY & FL

theukrainehoa

Joined Augus

3 4 21

Garth Maga @Garth54821615 · 1h

Can people drop the politics for 2 minutes and have some compassion for other people? I wonder how many Libs are hoping Trump caught the virus and are hoping he dies? If your thinking that? You need to reevaluate your life.

2

Jill Sammer Fohling @JFohling · 35m

Maybe someone who truly needs to reevaluate his life is someone who said "we should build a wall with spikes on top that are capable of piercing human flesh". Or with fans who scream "Jews won't replace us" & "Jew-S-A". Especially when this "someone" is supposed to a president.

2

Michael R. Caputo 🇺🇸🇺🇦

@MichaelRCaputo

Follow

Replying to @JFohling

0 😂

9:15 AM - 13 Mar 2020

1

Show additional replies, including those that may contain offensive content Show

© 2020 Twitter About Help Center Terms Privacy policy Imprint Cookies Ads info

ng for

Log in

By using Twitter's
analytics, persona
ng for

Marc Caputo @MarcACaputo

4: Gillum was also far-less intoxicated than the man with the OD & doesn't sound methed-up here: "Fire rescue stated that he was in stable condition and his vitals were normal. Mr. Gillum left the hotel room and returned to his residence without incident."

Show this thread

2 1 2

Marc Caputo @MarcACaputo · 20m

lol. Maybe you missed the part because you didn't read what's in quotes?

1) Gillum didn't overdose
2) "His condition and vitals were normal"
3) he "returned to his residence without incident."

The other guy went to the hospital.

2 1

Michael R. Caputo 🇺🇸🇺🇦

@MichaelRCaputo

Follow

Replying to @MarcACaputo

Lots of methed-up Democrats return to their residences “without incident.”

9:18 AM - 13 Mar 2020

© 2020 Twitter About Help Center Terms Privacy policy Imprint Cookies Ads info

By using Twitter's services you agree to our Cookies Use. We and our partners operate globally and use cookies, including for analytics, personalisation, and ads.

Home Ab

count? Log in

Michael R. Caputo 🇺🇸🇺🇦
@MichaelRCaputo

Follow

Stop flights from Europe NOW!

Oh. Wait. Never mind. Right again.

#MAGA

Sky News @SkyNews
Coronavirus: Europe is now epicentre of COVID-19 pandemic, says WHO chief news.sky.com/story/coronavi...

9:21 AM - 13 Mar 2020

5 Retweets **22** Likes

1 5 22

Charles Eichholz @CharlesEichholz · 5m
Replying to @MichaelRCaputo
Nice try.

Michael R.
@MichaelRCaput
Author "The Ukrai
@BombardierBoo
@GratefulDead H
#BillsMafia PODC
stillstandingpodca
NY & FL
theukrainehoa
Joined August

Home
Miami Herald
@MiamiHerald
Follow
BREAKING: Andrew Gillum was discovered by police at a South Beach hotel early Friday in a room with bags of possible methamphetamine and in the company of a man who appeared to have overdosed on drugs, according to a police report.
9:10 AM - 13 Mar 2020
363 Retweets 405 Likes
134
363
405

By using Twitter's
analytics, persona
ng for

Home
Log in
Michael R.
Author "The Ukrai
@BombardierBoo
@GratefulDead H
#BillsMafia PODC
stillstandingpodca
NY & FL
theukrainehoa
Joined August

12:18 PM · Mar 13, 2020 · Twitter Web App

24 12 114

Michael R. Caputo 🇺🇸🇺🇦
@MichaelRCaputo

Follow

Replying to @lachlan

A: Maybe the kind of mind which knows Gillum is one of very few Florida experts on the CNN contributor payroll and this expertise was one of the biggest reasons he was brought on in the 2020 election runup?

Or no? 🤷‍♂️

9:25 AM - 13 Mar 2020

1

Jonathan Franks @jonfranks · 12m

Replying to @MichaelRCaputo @lachlan

But the shit about the hotel room? Come on Caputo, are ya day drinking 🙃

1 1

Michael R. Caputo 🇺🇸🇺🇦 @MichaelRCaputo · 11m

It's still early but I'm strongly considering it. Thirsty?

1 1

6.1K 5.4K 10K

Michael R. Caputo @MichaelRCaputo · 24h

This virus originated in Wuhan. You own it, and you know why.

Nobody believes your bullshit.

Take your lumps and clean up your act so you don't kill the world.

135 298 2.5K

Leo @ChinaHot999 · 12m

中国共產黨操弄文字作假。
中国共產黨是殺人放火黨。
中国共產黨餓死五千萬人。
永遠不要相信中国共產黨。

1

Michael R. Caputo
@MichaelRCaputo

Follow

Replying to @ChinaHot999

0

9:26 AM - 13 Mar 2020

© 2020 Twitter About Help Center Terms Privacy policy Cookies Ads info

By using Twitter's
analytics, persona
ng for
Home Ab
Account? Log in

Michael R.
@MichaelRCaput
Author "The Ukrai
@BombardierBoo
@GratefulDead H
#BillsMafia PODC
stillstandingpodca
NY & FL
theukrainehoa
Joined August

1

Jonathan Franks @jonfranks · 6m
But the shit about the hotel room? Come on Caputo, are ya day drinking 😶

1

Michael R. Caputo 🇺🇸🇺🇦 @MichaelRCaputo

Follow

Replying to @jonfranks @lachlan

It's still early but I'm strongly considering it. Thirsty?

9:27 AM - 13 Mar 2020

1 Like

1 1

Jonathan Franks @jonfranks · 5m
Replying to @MichaelRCaputo @lachlan
I wish. 12 years sober and I'm boring.

1 1

Michael R. Caputo 🇺🇸🇺🇦 @MichaelRCaputo · 2m
Me too. I'm 9 weeks on @NoomCoach so I must choose between food or booze, so the best I can do is water.

But I'm dropping LBs like mad and your life is probably 10x better for over a decade so - let's make it sparkling water, shall we?

By using Twitter's
analytics, persona
ng for

Home Ab
Log in
Michael R.
@MichaelRCaput
Author "The Ukrai
@BombardierBoo
@GratefulDead H
#BillsMafia PODC
stillstandingpodca
NY & FL
theukrainehoa
Joined Augus

Jonathan Franks @jonfranks · 16m
But the shit about the hotel room? Come on Caputo, are ya day drinking

1 2

Michael R. Caputo @MichaelRCaputo · 16m
It's still early but I'm strongly considering it. Thirsty?

1 1

Jonathan Franks @jonfranks · 15m
I wish. 12 years sober and I'm boring.

1 1

Michael R. Caputo
@MichaelRCaputo

Follow

Replying to @jonfranks @lachlan

Me too. I'm 9 weeks on @NoomCoach so I must choose between food or booze, so the best I can do is water.

But I'm dropping LBs like mad and your life is probably 10x better for over a decade so - let's make it sparkling water, shall we?

9:30 AM - 13 Mar 2020

© 2020 Twitter About Help Center Terms Privacy policy Cookies Ads info

By using Twitter's
analytics, persona
ng for

6.1K 5.5K 10K

Michael R. Caputo @MichaelRCaputo · 24h

This virus originated in Wuhan. You own it, and you know why.

Nobody believes your bullshit.

Take your lumps and clean up your act so you don't kill the world.

135 299 2.5K

Yirun @Yirun6 · 5m

What about 2009 H1N1? Did USA make any compensation? Answer !

1

Michael R. Caputo
@MichaelRCaputo

Follow

Replying to @Yirun6

1

9:36 AM - 13 Mar 2020

© 2020 Twitter About Help Center Terms Privacy policy Imprint Cookies Ads info

6.2K 5.5K 10K

Michael R. Caputo @MichaelRCaputo · Mar 12

This virus originated in Wuhan. You own it, and you know why.

Nobody believes your bullshit.

Take your lumps and clean up your act so you don't kill the world.

141 306 2.6K

SheldonCooper @Sheldon62268908 · 15m

Terrorist US Regime did it. It's a bio weapon to destroy China's economy and image.

1

Michael R. Caputo
@MichaelRCaputo

Follow

Replying to @Sheldon62268908 @zlj517

49

10:22 AM - 13 Mar 2020

© 2020 Twitter About Help Center Terms Privacy policy Imprint Cookies Ads info

By using Twitter's
analytics, persona

Home Ab

THE

Michael R.

@MichaelRCaput

Author "The Ukrai
@BombardierBoo
@GratefulDead H
#BillsMafia PODC
stillstandingpodca

NY & FL

theukrainehoa

Joined August

melinda @melindafla · 20m

Call me when you find him paying off porn stars he has sex with so it doesn't hurt his campaign and hiding those payments behind an LLC that his attorney went to prison for.

2 1 1

Michael R. Caputo

@MichaelRCaputo

Follow

Replying to @melindafla @MiamiHerald

Nah we'll just test him for hillbilly drugs snorted in random young bodybuilders' rooms, if that's okay with you.

The media could not be played.

10:24 AM - 13 Mar 2020

5 Likes

2 5

melinda @melindafla · 14m

Replying to @MichaelRCaputo @MiamiHerald

ng for

Log in

MICHAEL R. CAPUTO

By using Twitter's
analytics, persona
ng for

6.5K 5.7K 11K

Michael R. Caputo @MichaelRCaputo · Mar 12

This virus originated in Wuhan. You own it, and you know why.

Nobody believes your bullshit.

Take your lumps and clean up your act so you don't kill the world.

144 314 2.7K

Shawn @louzhongshi · 3h

fXXk you white pi9

1

Michael R. Caputo
@MichaelRCaputo

Follow

Replying to @louzhongshi

37

10:26 AM - 13 Mar 2020

© 2020 Twitter About Help Center Terms Privacy policy Imprint Cookies Ads info

2 4

melinda @melindafla · 12m

Right after we test Trump right now today.

1

VK2
@2222vj

Follow

Replying to @melindafla @MichaelRCaputo @MiamiHerald

👆 Who had it on their Bingo card that the REAL peepee tape would be Andrew Gillum in a hotel, with meth and naked guys?

10:31 AM - 13 Mar 2020

2 Retweets **2** Likes

2 2

© 2020 Twitter About Help Center Terms Privacy policy Imprint Cookies Ads info

By using Twitter's services you agree to our Cookies Use. We and our partners operate globally and use cookies, including for analytics, personalisation, and ads.

Home Ab... ...count? Log in

Michael R. Caputo
@MichaelRCaputo

Follow

DAMMIT! I had Professor Plum, in the Dining Room, with the candlestick.

VK2 @2222vj
Replying to @melindafla @MichaelRCaputo @MiamiHerald

👆 Who had it on their Bingo card that the REAL peepee tape would be Andrew Gillum in a hotel, with meth and naked guys?

10:35 AM - 13 Mar 2020

6 Retweets **16** Likes

6 16

© 2020 Twitter About Help Center Terms Privacy policy Cookies Ads info

Michael R.
@MichaelRCaput

Author "The Ukra...
@BombardierBoo...
@GratefulDead H...
#BillsMafia PODCAST:
stillstandingpodcast.com

NY & FL

theukrainehoax.com

Joined August 2009

By using Twitter's
analytics, persona

Home Ab

THE

Michael R.

@MichaelRCaput

Author "The Ukrai
@BombardierBoo
@GratefulDead H
#BillsMafia PODC
stillstandingpodca

NY & FL

theukrainehoa

Joined August

3 5 15

Stephen Daugherty @SteveRDaugh · 25m
Nice use of stock photos. Interesting choice, given your professed attitudes.

1

Michael R. Caputo 🇺🇸🇺🇦
@MichaelRCaputo

Follow

Replying to @SteveRDaugh @samstein @JordanUhl

That's from the Insta of Travis, Gollum's hotel pal who was vomiting on meth.

And BOOM he just took his Insta.

But thanks for playing Steve. 🤣

What do we have for Steve, Johnny?

ng for

Log in

6.3K 5.6K 11K

Michael R. Caputo @MichaelRCaputo · Mar 12

This virus originated in Wuhan. You own it, and you know why.

Nobody believes your bullshit.

Take your lumps and clean up your act so you don't kill the world.

142 310 2.6K

Massimiliano @Massimi60615530 · 14m

The end of the American imperialism Is started,bye bye USA

1

Michael R. Caputo
@MichaelRCaputo

Follow

Replying to @Massimi60615530

2

10:57 AM - 13 Mar 2020

© 2020 Twitter About Help Center Terms Privacy policy Imprint Cookies Ads info

1 1 1

Stephen Daugherty @SteveRDaugh · 10m

Oh, that's right, you're assuming Gillum and he were lovers. Anything to back that up? If I'm going to concede something, I really don't want to be a sucker.

1

Michael R. Caputo

@MichaelRCaputo

Follow

Replying to @SteveRDaugh @samstein @JordanUhl

Watch this space. #GillumGate

> **Jessica Lipscomb** @jessicalipscomb
>
> Just spoke with Travis Dyson, a friend of @AndrewGillum who was in the hotel room last night. He says Gillum did not mention anything about a wedding. twitter.com/newsbysmiley/s…
>
> Show this thread

11:21 AM - 13 Mar 2020

© 2020 Twitter About Help Center Terms Privacy policy Imprint Cookies Ads info

By using Twitter's
analytics, persona

Home Ab

THE

Michael R.

@MichaelRCaput

Author "The Ukrai
@BombardierBoo
@GratefulDead H
#BillsMafia PODC
stillstandingpodca

NY & FL

theukrainehoa

Joined August

Michael R. Caputo
@MichaelRCaputo

Follow

You know what's really sexy? Picking up a bodybuilder escort, checking into a hotel room, snorting a bunch of meth, and then vomiting all over each other.

Now that's goddam sexy.

12:35 PM - 13 Mar 2020

3 Retweets **7** Likes joe

2 3 7

ng for

Log in

By using Twitter's
analytics, persona
ng for

Michael R. Caputo
@MichaelRCaputo

Follow

Hi, folks - it's a new episode of my Still Standing #Podcast, available now wherever you enjoy podcasts: "Virus Politics (Ep.61)."

LISTEN TO THIS WEEK'S SHOW HERE:
linktr.ee/michaelcaputo

Topics: The #Politics of #Coronavirus * #GasPrices Dropping * Milo's New Book

By using Twitter's services you agree to our Cookies Use. We and our partners operate globally and use cookies, including for analytics, personalisation, and ads.

Home Ab... ...count? Log in

Michael R. Caputo
@MichaelRCaputo

Follow

Uh oh.

1:03 PM - 13 Mar 2020

2 Retweets **17** Likes

3 2 17

Rob B @trewq76 · 9m
Replying to @MichaelRCaputo
Lame

Michael R.
@MichaelRCaput
Author "The Ukrai
@BombardierBoo
@GratefulDead H
#BillsMafia PODC
stillstandingpodca
NY & FL
theukrainehoa
Joined August

MichaelRCaputo's profile

Keyboard Shortcu

Close

Search Twitter

Have an account?

Phone, email, or username

Password

Forgot pass

stillstandingpodcast.com

New to Twitter?

NY & FL

Sign up

theukrainehoax.com

Joined August 2009

Tweets

- © 2020 Twitter
- About
- Help Center
- Terms
- Privacy policy
- Imprint
- Cookies
- Ads info

1. **Michael R. Caputo** 🇺🇸🇺🇦 Verified account @**MichaelRCaputo** 5m5 minutes ago

More

- Copy link to Tweet
- Embed Tweet
- Report Tweet
- Report NetzDG Violation

Uh oh.pic.twitter.com/zGiILuYgkb

1 reply 1 retweet 12 likes

Reply 1

Retweet 1

Retweeted 1

Like 12

Liked 12

2. **Rob B**4 @**trewq76** m4 minutes ago

More

- Copy link to Tweet
- Embed Tweet
- Report Tweet
- Report NetzDG Violation

Lame

1 reply 0 retweets 0 likes

Reply 1

Retweet

Retweeted

Like

Liked

Follow @MichaelRCaputo

Following Following @MichaelRCaputo

Unfollow Unfollow @MichaelRCaputo

Blocked Blocked @MichaelRCaputo

Unblock Unblock @MichaelRCaputo

Pending Pending follow request from @MichaelRCaputo

Cancel Cancel your follow request to @MichaelRCaputo

More

- Copy link to Tweet
- Embed Tweet
- Report Tweet
- Report NetzDG Violation

Michael R. Caputo Verified account

Replying to @trewq76

@MichaelRCaputo

But you cannot deny it's in the realm of the possible.

1:05 PM - 13 Mar 2020

0 replies 0 retweets 0 likes

Reply

Retweet

Retweeted

Like

Liked

Back to top ↑

Loading seems to be taking a while.

Twitter may be over capacity or experiencing a momentary hiccup. Try again or visit Twitter Status for more information.

Dismiss

Promoted Tweet

false

- © 2020 Twitter
- About
- Help Center
- Terms
- Privacy policy
- Imprint
- Cookies
- Ads info

By using Twitter's
analytics, persona
Home Ab
THE
Michael R.
@MichaelRCaput
Author "The Ukrai
@BombardierBoo
@GratefulDead H
#BillsMafia PODC
stillstandingpodca
NY & FL
theukrainehoa
Joined August

1

Jenni Rayflo @jennirayfl0 · 9m
What's wrong with a bunch of naked dudes?

1

Michael R. Caputo
@MichaelRCaputo

Follow

Replying to @jennirayfl0

1:06 PM - 13 Mar 2020

1

ng for
Log in
THE UKRAINE HOAX
MICHAEL R. CAPUTO

By using Twitter's
analytics, persona

ng for

Home Ab

count? Log in

THE

THE UKRAINE HOAX

MICHAEL R. CAPUTO

Michael R.

@MichaelRCaput

Author "The Ukrai
@BombardierBoo
@GratefulDead Ha
#BillsMafia PODC
stillstandingpodca

NY & FL

theukrainehoa

Joined August

16 16 47

Fabian Angarita @fabianangarita · 14m
A CNN pundit

1

Michael R. Caputo
@MichaelRCaputo

Follow

Replying to @fabianangarita

1:28 PM - 13 Mar 2020

© 2020 Twitter About Help Center Terms Privacy policy Imprint Cookies Ads info

By using Twitter's services you agree to our Cookies Use. We and our partners operate globally and use cookies, including for analytics, personalisation, and ads.

Home Ab

Log in

Michael R. Caputo
@MichaelRCaputo

Follow

Of course unprotected down low meth sex is totally responsible behavior during a global pandemic.

1:32 PM - 13 Mar 2020

4 Retweets **18** Likes

3 4 18

FORCE MAJEURE @JamesRoberta7 · 5m

Replying to @MichaelRCaputo

Is there a full story link with all the sordids on this?

1

Michael R. Caputo @MichaelRCaputo · 2m

Michael R.

@MichaelRCaput

Author "The Ukrai
@BombardierBoo
@GratefulDead H
#BillsMafia PODC
stillstandingpodca

NY & FL

theukrainehoa

Joined August

INTERNET ARCHIVE

SIGN UP / LOG IN UPLOAD Search

ABOUT CONTACT BLOG PROJECTS HELP DONATE JOBS VOLUNTEER PEOPLE

DONATE

INTERNET ARCHIVE
WayBackMachine

http://twitter.com/web/20200313204523if_/https://twitter.co

Latest

Show All

Hrm.

The Wayback Machine has not archived that URL.

This page is available on the web!

Help make the Wayback Machine more complete!
Save this url in the Wayback Machine

Click here to search for all archived pages under
http://twitter.com/web/20200313204523if_/https://twitter.com/MichaelRCaputo/status/.

The Wayback Machine is an initiative of the Internet Archive, a 501(c)(3) non-profit, building a digital library of Internet sites and other cultural artifacts in digital form.
Other projects include Open Library & archive-it.org.

Your use of the Wayback Machine is subject to the Internet Archive's Terms of Use.

By using Twitter's services you agree to our Cookies Use. We and our partners operate globally and use cookies, including for analytics, personalisation, and ads.

Michael R.

@MichaelRCaputo

Author "The Ukrai
@BombardierBoo
@GratefulDead Ha
#BillsMafia PODC
stillstandingpodca

NY & FL

theukrainehoa

Joined August

Michael R. Caputo @MichaelRCaputo · 11m

Of course unprotected down low meth sex is totally responsible behavior during a global pandemic.

5 5 25

Kim Gossett @kgoss1128 · 10m

Your pathetic. We know you really hate yourself.

1

Michael R. Caputo

@MichaelRCaputo

Follow

Replying to @kgoss1128

*You're 🤣

1:37 PM - 13 Mar 2020

1

Show additional replies, including those that may contain offensive content Show

© 2020 Twitter About Help Center Terms Privacy policy Imprint Cookies Ads info

By using Twitter's
analytics, persona

Home Ab

THE

Michael R.

@MichaelRCaput

Author "The Ukrai
@BombardierBoo
@GratefulDead H
#BillsMafia PODC
stillstandingpodca

NY & FL

theukrainehoa

Joined August

- Don Jr + the home wrecker?
- Wric Trump?

1

Michael R. Caputo
@MichaelRCaputo

Follow

Replying to @jonfranks

I have no idea. I'm watching over my family and business, as the White House instructed. Having a bit of a challenge with some supplies, but I still have a few pallets of TP left over from Halloween so hoping to barter.

The media could not be played.

1:45 PM - 13 Mar 2020

ng for

count? Log in

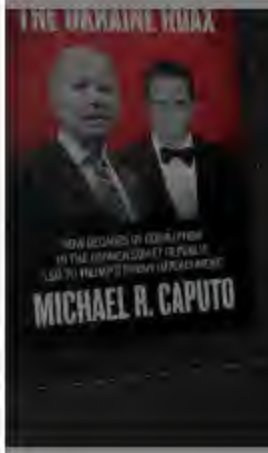

By using Twitter's
analytics, persona
ng for

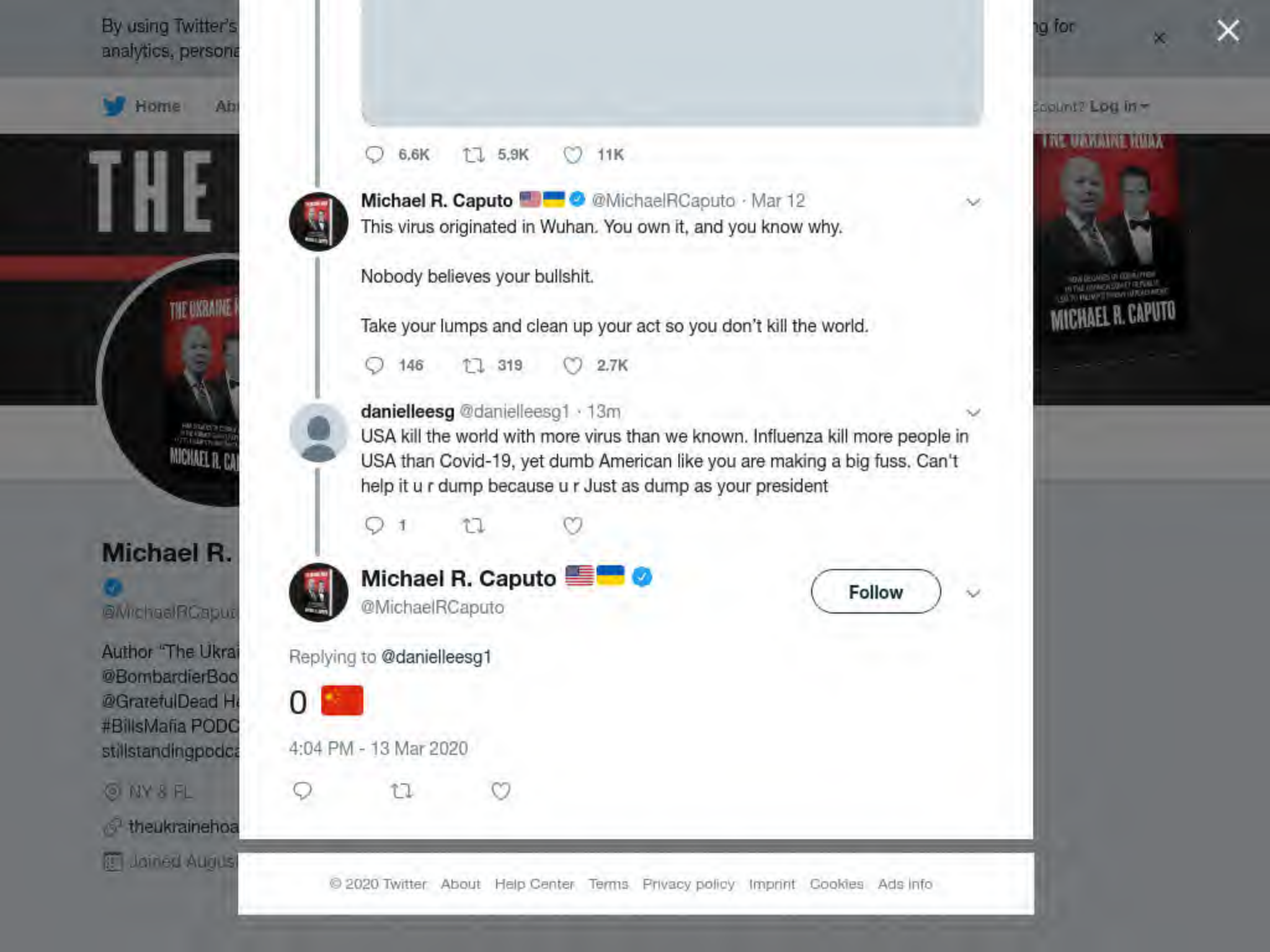

6.6K 5.9K 11K

Michael R. Caputo @MichaelRCaputo · Mar 12

This virus originated in Wuhan. You own it, and you know why.

Nobody believes your bullshit.

Take your lumps and clean up your act so you don't kill the world.

146 319 2.7K

danielleesg @danielleesg1 · 13m

USA kill the world with more virus than we known. Influenza kill more people in USA than Covid-19, yet dumb American like you are making a big fuss. Can't help it u r dump because u r Just as dump as your president

1

Michael R. Caputo
@MichaelRCaputo

Follow

Replying to @danielleesg1

0

4:04 PM - 13 Mar 2020

© 2020 Twitter About Help Center Terms Privacy policy Imprint Cookies Ads info

By using Twitter's services you agree to our Cookies Use. We and our partners operate globally and use cookies, including for analytics, personalisation, and ads.

John Fusco
@JohnFusco12

Follow

@MichaelRCaputo @mjrocissono @MiraSorvino

3:14 PM - 13 Mar 2020

© 2020 Twitter About Help Center Terms Privacy policy Cookies Ads info

John Fusco
@JohnFusco12

Writer-producer o... Guns, Thunderheart, Hidalgo, The Highwaymen, creator of Original Netflix Series Marco Polo. Singer-songwriter by night.

Nomad

john-fusco.com

Joined November 2013

By using Twitter's
analytics, persona
ng for

Take your lumps and clean up your act so you don't kill the world.

146 319 2.7K

XU ZHIPENG @XUZHIPENG8 · 22h

If the COVID19 could be detected in the bodies who died of Flu from September to October last year in the USA, and we will know whether this virus was from the United States or not. If the United States is unwilling to spend money on testing, China can help them test 10 samples.

24 3 121

Roger Thornhill @rogthornhill · 4h

Faulty reasoning.

Can China prove zero bodies have the virus detected at that time?

1

Jian Rong @FrogyR · 2h

China knew someone was 0 person who got unknown virus, but do you know your country?

1

Michael R. Caputo 🇺🇸🇺🇦 ✓

@MichaelRCaputo

Follow

Replying to @FrogyR

3 🇨🇳

4:07 PM - 13 Mar 2020

© 2020 Twitter About Help Center Terms Privacy policy Imprint Cookies Ads info

Take your lumps and clean up your act so you don't kill the world.

146 319 2.7K

XU ZHIPENG @XUZHIPENG8 · 22h

If the COVID19 could be detected in the bodies who died of Flu from September to October last year in the USA, and we will know whether this virus was from the United States or not. If the United States is unwilling to spend money on testing, China can help them test 10 samples.

24 3 121

Hobbes Matraca @HobbesMatraca · 12h

If the virus was spreading since that time in the US, there would be thousands of deads by now. In the US, you are free to go to the cemetery or crematoriuns to check if they are working non stop. I am sorry chinese people is slaved by the state and cannot do that in China.

5 7

绿豆雪糕l @l04170464 · 7m

谁告诉你中国人民被奴役?美国政府么?

1

Michael R. Caputo @MichaelRCaputo

Follow

Replying to @l04170464

1

4:28 PM - 13 Mar 2020

© 2020 Twitter About Help Center Terms Privacy policy Imprint Cookies Ads info

Home Moments Search Twitter Have an account? Log in

David Marcus
@BlueBoxDave

Follow

So weird how after being obsessed by the stock market for two days @CNN is suddenly bored by the 2,000 point gain during Trump's press conference. Maybe @brianstelter can explain it.

1:45 PM - 13 Mar 2020

129 Retweets **297** Likes

18 129 297

Nnamdi @Kings_xx · 20m
Replying to @BlueBoxDave @CNN @brianstelter
They're anti America

1 3

Laurie @WaltsPrincesss · 53s
Replying to @BlueBoxDave @marypatriott and 2 others
I sure hope they have their fantastic contributor Andrew Gillum on tonight to discuss! @CNN

1 1 1

1 more reply

By using Twitter's services you agree to our Cookies Use. We and our partners operate globally and use cookies, including for analytics, personalisation, and ads.

Maggie Haberman ✓
@maggieNYT

Follow

Mnuchin now on Fox Business saying there's a deal as House Dems now say there isn't.

> **Maggie Haberman** ✓ @maggieNYT
> Deal with Pelosi is already now in doubt. Website described as being built by Google with rapid speed to triage efforts to get testing is a scaled effort being worked on for eventual rollout in the Bay Area. twitter.com/david_gergen/s…

5:02 PM - 13 Mar 2020

7 Retweets **12** Likes

2 7 12

MisterZofter @Zoftwarz · 3s
Replying to @maggieNYT
It's impossible to negotiate a deal with Trump and expect good faith

Show more replies

By using Twitter's
analytics, persona

Home Ab

Ajit Pai
@AjitPaiFCC

Chairman of the F
Kansan, Indian-Ar
Chiefs/Royals fan
RTs/likes ≠ endors
account: @AjitPai

Washington, D

fcc.gov/leader

Joined May 20

David Reaboi @davereaboi · 46m

I'm quarantined with @AjitPaiFCC, so I know we won't have problems getting online.

4 1 13

Ajit Pai
@AjitPaiFCC

Follow

Replying to @davereaboi @KemberleeKaye

Hanging with the dude who destroyed the internet as we know it to ensure that you have the internet as you need it.

4:56 PM - 13 Mar 2020

2 Retweets **22** Likes

2 22

ng for

count? Log in

By using Twitter's
analytics, persona
ng for

6.7K 6.0K 11K

Michael R. Caputo @MichaelRCaputo · Mar 12

This virus originated in Wuhan. You own it, and you know why.

Nobody believes your bullshit.

Take your lumps and clean up your act so you don't kill the world.

148 320 2.6K

Rodney @lovepeachzz · 11m

You are a racist. That's why even though President Lincoln repealed the black bill, racial discrimination is still very serious in America. The garbage

1

Michael R. Caputo
@MichaelRCaputo

Follow

Replying to @lovepeachzz

2

5:41 PM - 13 Mar 2020

1

Show more replies

© 2020 Twitter About Help Center Terms Privacy policy Imprint Cookies Ads info

By using Twitter's
analytics, persona
ng for

25 24 64

ZUG#Keisertown @ZKeisertown · 12m

So, what fetish category should that fall under ??🤔🤔🤔🤔

1 1

Michael R. Caputo 🇺🇸🇺🇦

@MichaelRCaputo

Follow

Replying to @ZKeisertown

Whatever it is we never saw that shit in Keisertown.

5:57 PM - 13 Mar 2020

© 2020 Twitter About Help Center Terms Privacy policy Imprint Cookies Ads info

By using Twitter's
analytics, persona
ng for

Home Ab
Log in

6.8K 6.0K 11K

Michael R. Caputo @MichaelRCaputo · Mar 12

This virus originated in Wuhan. You own it, and you know why.

Nobody believes your bullshit.

Take your lumps and clean up your act so you don't kill the world.

153 323 2.6K

5525 @BCQgkpcO3lluseh · 47m

Only one group in china and there all groups in states could u tell me why

1

Michael R. Caputo
@MichaelRCaputo

Follow

Replying to @BCQgkpcO3lluseh

1

7:14 PM - 13 Mar 2020

© 2020 Twitter About Help Center Terms Privacy policy Imprint Cookies Ads info

By using Twitter's services you agree to our Cookies Use. We and our partners operate globally and use cookies, including for analytics, personalisation, and ads.

Home Ab

count? Log in

Michael R.

@MichaelRCaput

Author "The Ukrai
@BombardierBoo
@GratefulDead H
#BillsMafia PODC
stillstandingpodca

NY & FL

theukrainehoa

Joined August

Michael R. Caputo 🇺🇸🇺🇦
@MichaelRCaputo

Follow

The Boy Who Cried Wolf 👇

Bill Kristol @BillKristol
"Americans have now seen the con man behind the curtain. The president, enraged for having been unmasked, will become more desperate, more unhinged...His administration may stagger on, but it will be only a hollow shell. The Trump presidency is over." theatlantic.com/ideas/archive/…

7:34 PM - 13 Mar 2020

8 Likes

1 8

Rett Copple @RettCopple · 1m
Replying to @MichaelRCaputo

pandemic.
From October 18 to 27, 2019, the world military games will be held in wuhan. During this period, five foreign military patients with imported sexually transmitted diseases were admitted to wuhan jinyintan hospital.
In November 2019, pneumonia of unknown cause was found in China.
On December 3, 2019, the convention on the prohibition of biological weapons was negotiated in Geneva, which was supported by 183 countries, including China. Only the United States repeatedly blocked and refused to sign the convention

1

Michael R. Caputo
@MichaelRCaputo

Follow

Replying to @hushihao1

0

5:41 AM - 14 Mar 2020

© 2020 Twitter About Help Center Terms Privacy policy Imprint Cookies Ads info

7.2K 6.3K 12K

Michael R. Caputo @MichaelRCaputo · Mar 12

This virus originated in Wuhan. You own it, and you know why.

Nobody believes your bullshit.

Take your lumps and clean up your act so you don't kill the world.

163 342 2.9K

China Face Masks @ChinaFaceMasks · 2h

Well noted asshole, its already concluded who's killing the innocent people, who's killing the world.

1

Michael R. Caputo
@MichaelRCaputo

Follow

Replying to @ChinaFaceMasks

46

5:42 AM - 14 Mar 2020

© 2020 Twitter About Help Center Terms Privacy policy Cookies Ads info

By using Twitter's
analytics, persona

Home Ab

THE

Michael R.

@MichaelRCaput

Author "The Ukrai
@BombardierBoo
@GratefulDead H
#BillsMafia PODC
stillstandingpodca

NY & FL

theukrainehoa

Joined Augus

7.2K 6.4K 12K

Michael R. Caputo @MichaelRCaputo · Mar 12

This virus originated in Wuhan. You own it, and you know why.

Nobody believes your bullshit.

Take your lumps and clean up your act so you don't kill the world.

166 342 2.9K

Rod ney @lovepeachzz · 14h

You are a racist. That's why even though President Lincoln repealed the black bill, racial discrimination is still very serious in America. The garbage

2

yu shao @shaoyu333 · 6h

The reason why is because there are still 70% of Americans are white, and 70% whites are white supremacy, just like these dude

1

Michael R. Caputo

@MichaelRCaputo

Follow

Replying to @shaoyu333

5

5:43 AM - 14 Mar 2020

© 2020 Twitter About Help Center Terms Privacy policy Cookies Ads info

ng for

Account? Log in

By using Twitter's
analytics, persona
ng for

Michael R. Caputo @MichaelRCaputo
Replying to @zlj517
This virus originated in Wuhan. You own it, and you know why.

Nobody believes your bullshit....

1

Michael R. Caputo @MichaelRCaputo

Follow

Replying to **@banyonglim**

2

5:45 AM - 14 Mar 2020

1

bylim @banyonglim · 2h
Replying to @MichaelRCaputo
Pathetic. You don't have the courage to judge the situation by comparing the source from both sides. The fact is your president care the wall street more than us citizens health. He could have announced emergency state in the morning, but why he choose afternoon? Use brain please

© 2020 Twitter About Help Center Terms Privacy policy Imprint Cookies Ads info

By using Twitter's
analytics, persona

Home Ab

THE

Read/Watc
Hoax!
@MichaelRCaput

Author "The Ukrai
@BombardierBoo
@GratefulDead H
#BillsMafia PODC
stillstandingpodca

NY & FL

theukrainehoa

Joined August

7.3K 6.5K 13K

Read/Watch The Ukraine Hoax! @MichaelRCaputo · Mar 12

This virus originated in Wuhan. You own it, and you know why.

Nobody believes your bullshit.

Take your lumps and clean up your act so you don't kill the world.

177 349 3.0K

Iu Gary @gary_iu · 6h

Anyhow, I am not the no one. Please take back your bulshit and trust the virus come from the DC.

1

Read/Watch The Ukraine Hoax!
@MichaelRCaputo

Follow

Replying to @gary_iu @zlj517

0

8:22 AM - 14 Mar 2020

1

Show more replies

© 2020 Twitter About Help Center Terms Privacy policy Imprint Cookies Ads info

27 25 80

Chris Eagle 4 Congress ✓
@eagle4congress

Follow

Replying to @MichaelRCaputo

@DonnaDeegan my competition.. loves and supports this man

By using Twitter's
analytics, persona
ng for

Home Ab

Count? Log in

7.3K 6.5K 13K

Michael R. Caputo @MichaelRCaputo · Mar 12

This virus originated in Wuhan. You own it, and you know why.

Nobody believes your bullshit.

Take your lumps and clean up your act so you don't kill the world.

175 346 3.0K

冯文平 @fwp1666666 · 2h

Aren't you talking nonsense? What you say shows that you are a man without responsibility.

1

Michael R. Caputo
@MichaelRCaputo

Follow

Replying to @fwp1666666

6

9:23 AM - 14 Mar 2020

1

Show more replies

Michael R.

@MichaelRCaput

Author "The Ukrai
@BombardierBoo
@GratefulDead Ha
#BillsMafia PODC
stillstandingpodca

NY & FL

theukrainehoa

Joined August

© 2020 Twitter About Help Center Terms Privacy policy Cookies Ads info

Home Moments Search Twitter Have an account? Log in

Jack Posobiec
@JackPosobiec

Follow

Dude bought 18,000 bottles of hand sanitizer and then Amazon and eBay blocked him

Don't be this guy

9:19 AM - 14 Mar 2020

1,935 Retweets **5,459** Likes

819 1.9K 5.5K

Jack Posob
@JackPosobiec
From the future. E
twitter.com/JackP
Washington, D
OANN.com
Joined May 20

Home Moments Search Twitter Have an account? Log in

Jonathan T Gilliam ✓
@JGilliam_SEAL

Follow

DONT BE ALARMED when US #Covid_19 numbers skyrocket over the next week. The numbers will spike now because more tests are available, not necessarily because the #coronavirus is out of control.

The media will use this to scare you and make you think @realDonaldTrump is failing.

1:21 PM - 13 Mar 2020

8,864 Retweets **17,979** Likes

669 8.9K 18K

Raul Ramirez @bostonseminole · Mar 13

Replying to @karben0 @JGilliam_SEAL @realDonaldTrump

Funny that now the message from trump supporters is that it will go up, don't worry. All going as planned.

2 3

2 more replies

Jessica James @jessicajames · Mar 13

By using Twitter's
analytics, persona
ng for

Michael R.

@MichaelRCaput

Author "The Ukrai
@BombardierBoo
@GratefulDead Ha
#BillsMafia PODC
stillstandingpodca

NY & FL

theukrainehoa

Joined August

Michael R. Caputo
@MichaelRCaputo

Follow

"Too polite," they said, and Wang was rejected by MediaMatters and MoveOn farms, but found a home with the CCP bot army.

"I no like F word," he wrote.

> **冯文平**
> @fwp1666666
>
> Replying to @MichaelRCaputo and @zlj517
>
> Aren't you talking nonsense? What you say shows that you are a man without responsibility.
>
> 11:41 AM · Mar 14, 2020 · Twitter for Android

9:39 AM - 14 Mar 2020

1 Retweet **4** Likes

1 4

highest incidence of COVID-19.

Oct 2019: Military World Games in Wuhan.

Dec 2019: First COVID-19 case in Wuhan.

Deadly Germ Research Is Shut Down at Army Lab Over Safety Concerns

1

Michael R. Caputo
@MichaelRCaputo

Follow

Replying to @ACE61023764

5

9:44 AM - 14 Mar 2020

© 2020 Twitter About Help Center Terms Privacy policy Cookies Ads info

By using Twitter's services you agree to our Cookies Use. We and our partners operate globally and use cookies, including for analytics, personalisation, and ads.

Home Ab

count? Log in

Michael R. Caputo
@MichaelRCaputo

Follow

If you read Milo's new book "The Trial of Roger Stone" you'll see exactly why @realdonaldtrump must pardon #RogerStone

9:47 AM - 14 Mar 2020

3 Retweets **8** Likes

2 3 8

Michael R.
@MichaelRCaput

Author "The Ukrai
@BombardierBoo
@GratefulDead H
#BillsMafia PODC
stillstandingpodca

NY & FL

theukrainehoa

Joined August

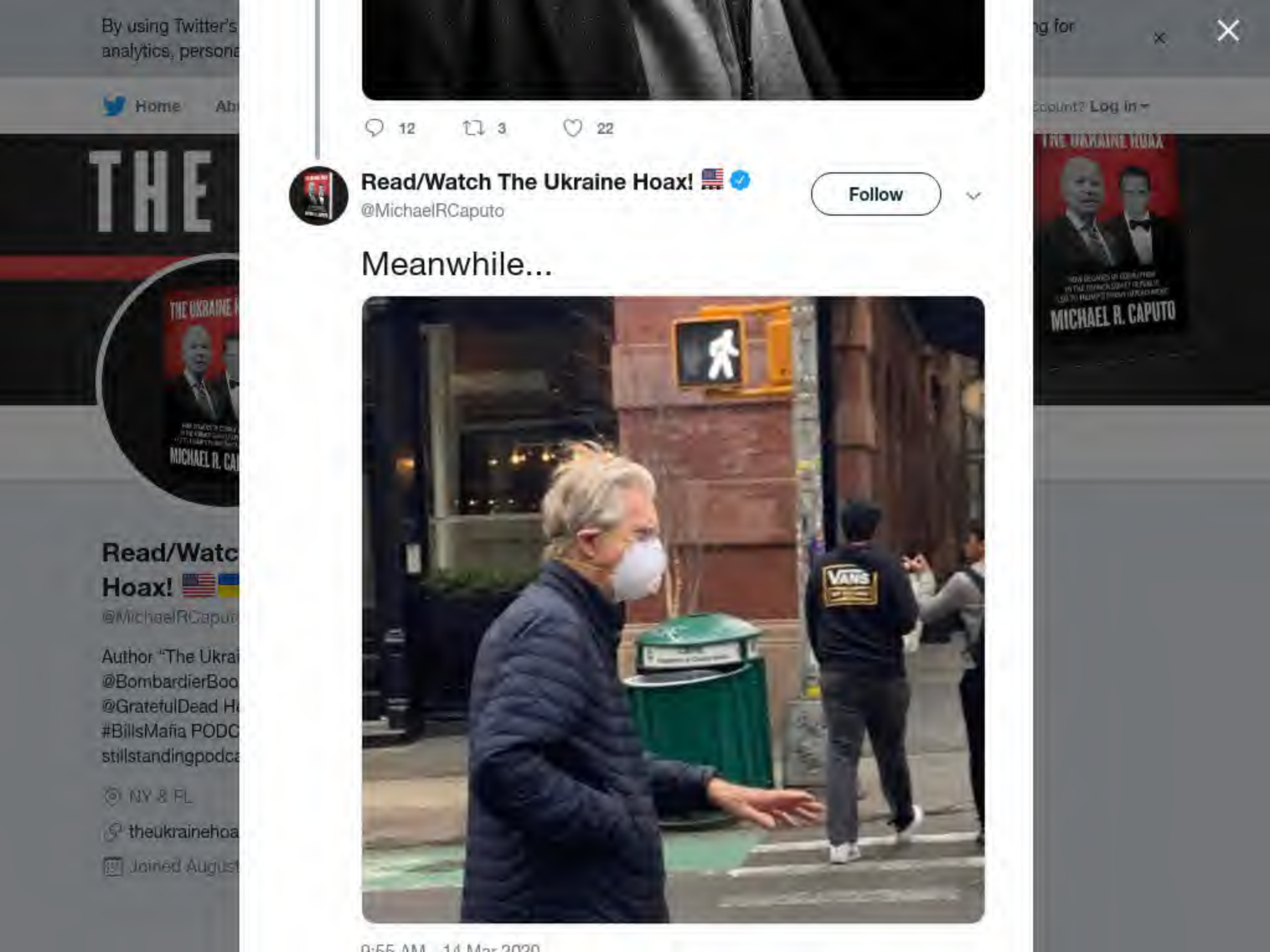
By using Twitter's
analytics, persona
Home
Ab
THE
Read/Watc
Hoax!
@MichaelRCaput
Author "The Ukrai
@BombardierBoo
@GratefulDead H
#BillsMafia PODC
stillstandingpodca
NY & FL
theukrainehoa
Joined August
12
3
22
Read/Watch The Ukraine Hoax!
@MichaelRCaputo
Follow
Meanwhile...
VANS
9:55 AM · 14 Mar 2020
ng for
Log in
THE UKRAINE HOAX
MICHAEL R. CAPUTO

By using Twitter's services you agree to our Cookies Use. We and our partners operate globally and use cookies, including for analytics, personalisation, and ads.

Home Ab

count? Log in

Michael R. Caputo
@MichaelRCaputo

Follow

This is encouraging. We're all in this together.

Kenneth P. Vogel @kenvogel
STEVE MNUCHIN, at WH press conference just now, after praising Republican congressional leaders for their work on coronavirus bill: "I especially want to thank @SpeakerPelosi, who was literally available to us… around the clock."
Show this thread

9:58 AM - 14 Mar 2020

5 Retweets **14** Likes

3 5 14

Chris Bierman @ChrisBierman14 · 30m
Replying to @MichaelRCaputo
The bill is partially tainted. Need some corrections or else it will hurt small businesses.

Angela @GovtIsCorrupt · 28m
Replying to @MichaelRCaputo
Need to see more of this

Byron Suey @dooadz66 · 19m

Michael R.
@MichaelRCaput
Author "The Ukrai
@BombardierBoo
@GratefulDead H
#BillsMafia PODC
stillstandingpodca
NY & FL
theukrainehoa
Joined August

By using Twitter's services you agree to our Cookies Use. We and our partners operate globally and use cookies, including for analytics, personalisation, and ads.

Michael R. Caputo 🇺🇸🇺🇦 ✓
@MichaelRCaputo

Follow

The delicious irony of an MSM reporter wringing hands over "loss of public trust" with public trust of media far below that of The President...

> **carolyn johnson** ✓ @Carolynyjohnson
> CDC wrote a 450-page manual for handling public health crises. Trump is breaking every rule. "They have literally thrown out the book." me & @thewanreport wapo.st/2IlslYq
> Show this thread

10:36 AM - 14 Mar 2020

3 Retweets **14** Likes

4 3 14

Peggy Naughton @panaughton59 · 1h
Replying to @MichaelRCaputo
You are an awful man

1

Michael R. Caputo 🇺🇸🇺🇦 ✓ @MichaelRCaputo · 57m
Can't find any facts to refute my tweet, can you? Because it's completely true, you go for the ad hominem attack.

7.3K 6.5K 13K

Michael R. Caputo @MichaelRCaputo · Mar 12

This virus originated in Wuhan. You own it, and you know why.

Nobody believes your bullshit.

Take your lumps and clean up your act so you don't kill the world.

175 348 3.0K

wendytsai @wendytsai · 57m

you saw it ?

1

Michael R. Caputo
@MichaelRCaputo

Follow

Replying to @wendytsai

2

10:36 AM - 14 Mar 2020

© 2020 Twitter About Help Center Terms Privacy policy Imprint Cookies Ads info

1 1 2

Read/Watch The Ukraine Hoax! 🇺🇸 ✓
@MichaelRCaputo

Follow

Replying to @BBAY798

You're back!

10:38 AM - 14 Mar 2020

1 Like

1 1

ARMANDO CHAPELLI ❌ @BBAY798 · 2h

Replying to @MichaelRCaputo

But jack is now blocking my replies, so no one sees them unless I retweet them. I had to remove my tweet mocking Jim Acosta to get back into the fray. I just couldn't let this election cycle pass me by.

1

Read/Watch The Ukraine Hoax! 🇺🇸🇺🇦 ✓ @MichaelRCaputo · 2h

I'm glad you're here Armondo. See you soon.

1 1

1 more reply

By using Twitter's
analytics, persona

Home Ab

THE

Michael R.

@MichaelRCaput

Author "The Ukrai
@BombardierBoo
@GratefulDead H
#BillsMafia PODC
stillstandingpodca

NY & FL

theukrainehoa

Joined Augus

Michael R. Caputo @MichaelRCaputo · 43m

You're back!

1 1

ARMANDO CHAPELLI @BBAY798 · 40m

But jack is now blocking my replies, so no one sees them unless I retweet them. I had to remove my tweet mocking Jim Acosta to get back into the fray. I just couldn't let this election cycle pass me by.

1

Michael R. Caputo
@MichaelRCaputo

Follow

Replying to @BBAY798

I'm glad you're here Armondo. See you soon.

10:44 AM - 14 Mar 2020

1 Like

1 1

ARMANDO CHAPELLI @BBAY798 · 37m

Replying to @MichaelRCaputo

Semper fidelis

1

© 2020 Twitter About Help Center Terms Privacy policy Cookies Ads info

ng for

Log in

By using Twitter's services you agree to our Cookies Use. We and our partners operate globally and use cookies, including for analytics, personalisation, and ads.

Home Ab

count? Log in

Michael R. Caputo
@MichaelRCaputo

Follow

Taking down names of progs who pick out of context phrases from Administration statements so they can "LOL" for resistance cred while Washington deals with a pandemic.

These are the biggest assholes. Hugest shitbags. Gargantuan sphincters.

10:47 AM - 14 Mar 2020

11 Retweets **43** Likes

7 11 43

Phillygirl74 @Phillygirl741 · 50m
Replying to @MichaelRCaputo
good luck --it will take months for that.

1

Allan Uthman @BeastBuffalo · 35m
Replying to @MichaelRCaputo
We've been brutally outshined in that department; you guys win that prize by a longshot

Michael R.
@MichaelRCaput
Author "The Ukrai
@BombardierBoo
@GratefulDead H
#BillsMafia PODC
stillstandingpodca
NY & FL
theukrainehoa
Joined August

4 3 15

Peggy Naughton @panaughton59 · 2h
You are an awful man

1

Read/Watch The Ukraine Hoax! 🇺🇸
@MichaelRCaputo

Follow

Replying to @panaughton59

Can't find any facts to refute my tweet, can you? Because it's completely true, you go for the ad hominem attack.

Well then I'm just gonna call you Einstein, for your tremendous brain power.

Peggy Naughton @panaughton59 · 1h

It's not about this tweet specifically, it's a general statement based on history. My statement stands.

2

Read/Watch The Ukraine Hoax! 🇺🇸

@MichaelRCaputo

Follow

Replying to @panaughton59

I have no idea who you are and don't know what you do nor say beyond this ad hominem attack, so I'm just going to bid you a good and happy day. Stay safe and healthy and take care of your parents and grandparents, complete stranger.

By using Twitter's
analytics, persona
ng for

Allan Uthman @BeastBuffalo · 2h

We've been brutally outshined in that department; you guys win that prize by a longshot

1 2

Read/Watch The Ukraine Hoax! 🇺🇸

@MichaelRCaputo

Follow

Replying to @BeastBuffalo

Well you do you, and I'll do me. Whaddayasay?

11:08 AM - 14 Mar 2020

2

Allan Uthman @BeastBuffalo · 28m

Replying to @MichaelRCaputo

Right. I'll do me, and you'll do "I know you are but what am I"

1 1

Read/Watch The Ukraine Hoax! 🇺🇸🇺🇦 @MichaelRCaputo · 16m

You can do your best to pick a Twitter fight with me today but I'm not biting. Best wishes Allan.

1

1 more reply

Show more replies

INTERNET ARCHIVE

SIGN UP / LOG IN UPLOAD Search

ABOUT CONTACT BLOG PROJECTS HELP DONATE JOBS VOLUNTEER PEOPLE

DONATE

INTERNET ARCHIVE
WayBackMachine

http://twitter.com/web/20200314183526if_/https:/twitter.con

Latest

Show All

Hrm.

The Wayback Machine has not archived that URL.

This page is available on the web!

Help make the Wayback Machine more complete!
Save this url in the Wayback Machine

Click here to search for all archived pages under
http://twitter.com/web/20200314183526if_/https:/twitter.com/MichaelRCaputo/status/.

The Wayback Machine is an initiative of the Internet Archive, a 501(c)(3) non-profit, building a digital library of Internet sites and other cultural artifacts in digital form.
Other projects include Open Library & archive-it.org.

Your use of the Wayback Machine is subject to the Internet Archive's Terms of Use.

7.3K 6.5K 13K

Read/Watch The Ukraine Hoax! @MichaelRCaputo · Mar 12

This virus originated in Wuhan. You own it, and you know why.

Nobody believes your bullshit.

Take your lumps and clean up your act so you don't kill the world.

177 349 3.0K

XU ZHIPENG @XUZHIPENG8 · Mar 12

If the COVID19 could be detected in the bodies who died of Flu from September to October last year in the USA, and we will know whether this virus was from the United States or not. If the United States is unwilling to spend money on testing, China can help them test 10 samples.

44 10 274

Chelsea Tsui @Kinsh1n · 2h

Exactly....

1

Read/Watch The Ukraine Hoax!

@MichaelRCaputo

Follow

Replying to @Kinsh1n

8

11:19 AM - 14 Mar 2020

© 2020 Twitter About Help Center Terms Privacy policy Imprint Cookies Ads info

INTERNET ARCHIVE

SIGN UP / LOG IN UPLOAD Search

ABOUT CONTACT BLOG PROJECTS HELP DONATE JOBS VOLUNTEER PEOPLE

DONATE

INTERNET ARCHIVE
WayBackMachine

http://twitter.com/web/20200314220806if_/https://twitter.co

Latest

Show All

Hrm.

The Wayback Machine has not archived that URL.

This page is available on the web!

Help make the Wayback Machine more complete!
Save this url in the Wayback Machine

Click here to search for all archived pages under
http://twitter.com/web/20200314220806if_/https://twitter.com/MichaelRCaputo/status/.

The Wayback Machine is an initiative of the Internet Archive, a 501(c)(3) non-profit, building a digital library of Internet sites and other cultural artifacts in digital form.
Other projects include Open Library & archive-it.org.

Your use of the Wayback Machine is subject to the Internet Archive's Terms of Use.

By using Twitter's
analytics, persona
ng for

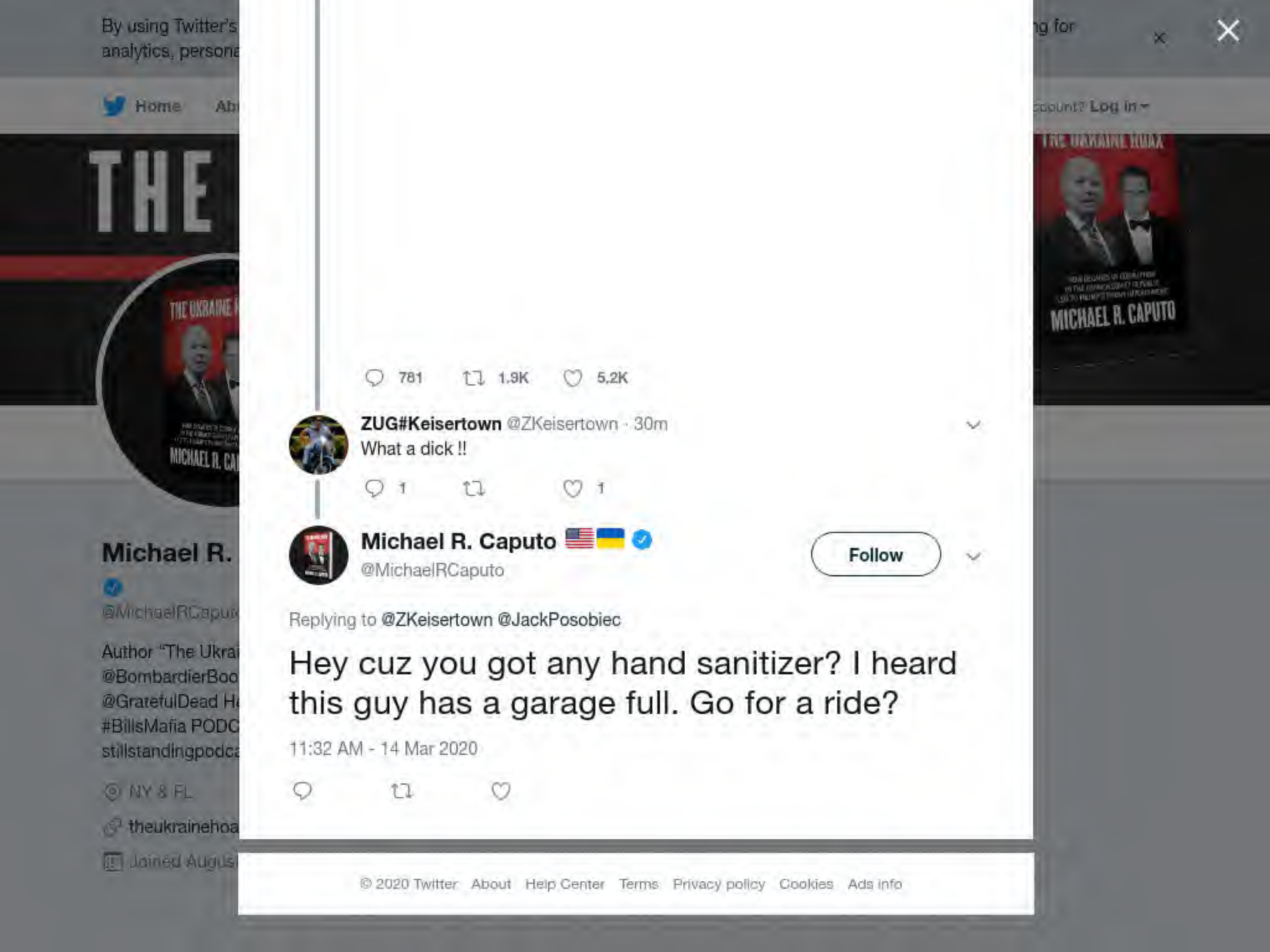

781 1.9K 5.2K

ZUG#Keisertown @ZKeisertown · 30m
What a dick !!

1 1

Michael R. Caputo
@MichaelRCaputo

Follow

Replying to @ZKeisertown @JackPosobiec

Hey cuz you got any hand sanitizer? I heard this guy has a garage full. Go for a ride?

11:32 AM - 14 Mar 2020

© 2020 Twitter About Help Center Terms Privacy policy Cookies Ads info

By using Twitter's
analytics, persona
ng for

1 4

Read/Watch The Ukraine Hoax! 🇺🇸
@MichaelRCaputo

Follow

Replying to @CharmianNeary

Sweet Jesus on a saltine! 🙄

11:34 AM - 14 Mar 2020

2 Retweets **2** Likes

2 2

© 2020 Twitter About Help Center Terms Privacy policy Imprint Cookies Ads info

Home Moments Search Twitter Have an account? Log in

ICE T
@FINALLEVEL

Follow

Why's everybody worried. I'm good!

chris kepford @kippyNYC
@FINALLEVEL @BodyCountBand @billybiohazard

11:36 AM - 14 Mar 2020

72 Retweets **550** Likes

46 72 550

SKåL!! @SKoL76 · 6m
Replying to @FINALLEVEL

ICE T
@FINALLEVEL

'FOR MATURE AU
Leader of BODYC
LEVEL TWITTER
@ICEMFT on Insta

THE HOOD

Joined April 2

By using Twitter's services you agree to our Cookies Use. We and our partners operate globally and use cookies, including for analytics, personalisation, and ads.

Home Ab... ...count? Log in

Read/Watch The Ukraine Hoax! 🇺🇸
@MichaelRCaputo

Follow

Theaters closed. Liquor stores empty. We managed to purchase a box of microwave popcorn and I got the still working for a little samogon - watching @cernovich's Hoaxed Movie tonight!

11:48 AM - 14 Mar 2020

1 Retweet **3** Likes

3 1 3

Read/Watch The Ukraine Hoax! 🇺🇸🇺🇦 @MichaelRCaputo · 9m

@ZKeisertown Hey cuz what are you doing tonight? Come by and watch

Read/Watc... Hoax! 🇺🇸🇺🇦
@MichaelRCaput...

Author "The Ukrai...
@BombardierBoo...
@GratefulDead H...
#BillsMafia PODC...
stillstandingpodca...

NY & FL
theukrainehoa...
Joined August...

By using Twitter's
analytics, persona

Home Ab

THE

Read/Watc
Hoax!
@MichaelRCaput

Author "The Ukrai
@BombardierBoo
@GratefulDead H
#BillsMafia PODC
stillstandingpodca

NY & FL

theukrainehoa

Joined August

Read/Watch The Ukraine Hoax!
@MichaelRCaputo

Follow

Somebody's doing quarantine right!

The Ukraine Hoax in Amazon:
amazon.com/dp/1642935697/ ...

The media could not be played.

ng for

count? Log in

THE UKRAINE HOAX
MICHAEL R. CAPUTO

By using Twitter's
analytics, persona

Home Ab

THE

Read/Watc
Hoax!
@MichaelRCaput

Author "The Ukrai
@BombardierBoo
@GratefulDead H
#BillsMafia PODC
stillstandingpodca

NY & FL

theukrainehoa

Joined August

3 1 3

momwithmoxie @momwithmoxie · 28m
Still? You are the man!

1

Read/Watch The Ukraine Hoax! 🇺🇸
@MichaelRCaputo

Follow

Replying to @momwithmoxie

12:05 PM - 14 Mar 2020

1 Like

1

© 2020 Twitter About Help Center Terms Privacy policy Imprint Cookies Ads info

ng for

count? Log in

3 1 5

Read/Watch The Ukraine Hoax! 🇺🇸
@MichaelRCaputo

Follow

@ZKeisertown Hey cuz what are you doing tonight? Come by and watch Hoaxed with us!

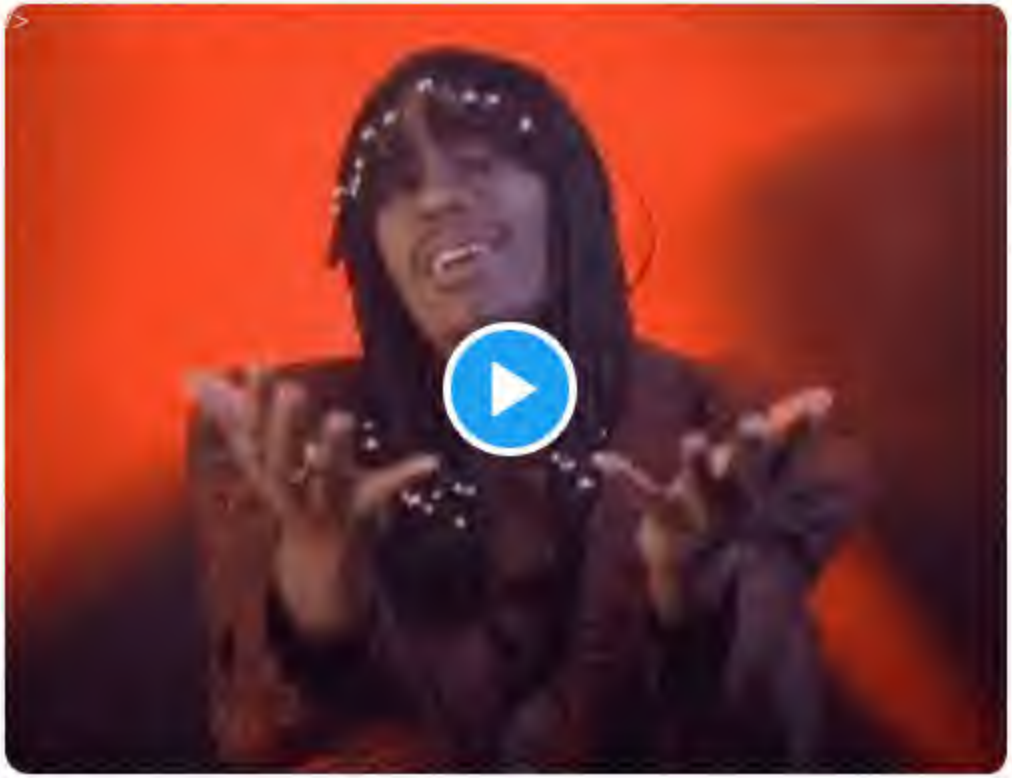

12:07 PM - 14 Mar 2020

1 Retweet **2** Likes

By using Twitter's
analytics, persona
ng for

Home Ab

Count? Log in

Read/Watc
Hoax!
@MichaelRCaput

Author "The Ukrai
@BombardierBoo
@GratefulDead H
#BillsMafia PODC
stillstandingpodca

NY & FL

theukrainehoa

Joined Augus

1 2

Read/Watch The Ukraine Hoax! @MichaelRCaputo · 3h
Well you do you, and I'll do me. Whaddayasay?

2

Allan Uthman @BeastBuffalo · 2h
Right. I'll do me, and you'll do "I know you are but what am I"

1 1

Read/Watch The Ukraine Hoax!
@MichaelRCaputo

Follow

Replying to @BeastBuffalo

You can do your best to pick a Twitter fight with me today but I'm not biting. Best wishes Allan.

12:26 PM - 14 Mar 2020

1

Allan Uthman @BeastBuffalo · 2h
Replying to @MichaelRCaputo
COME AT ME BRO

2

© 2020 Twitter About Help Center Terms Privacy policy Imprint Cookies Ads info

By using Twitter's
analytics, persona

Home Ab

THE

Read/Watc
Hoax!
@MichaelRCaput

Author "The Ukrai
@BombardierBoo
@GratefulDead H
#BillsMafia PODC
stillstandingpodca

NY & FL

theukrainehoa

Joined August

ng for

Log in

THE UKRAINE HOAX
MICHAEL R. CAPUTO

1 2

Charmian Neary @CharmianNeary · 2h
Oh me too! I retweeted that to pay @MichaelRCaputo due respect.

1 2

Read/Watch The Ukraine Hoax! 🇺🇸
@MichaelRCaputo

Follow

Replying to @CharmianNeary

12:26 PM - 14 Mar 2020

1 Like

1

By using Twitter's services you agree to our Cookies Use. We and our partners operate globally and use cookies, including for analytics, personalisation, and ads.

Home Ab

count? Log in

Read/Watch The Ukraine Hoax! 🇺🇸
@MichaelRCaputo

Follow

100s of thousands must die and the US economy must collapse for the Democrat 2020 victory strategy to succeed.

They're getting so excited for the carnage. Sick people.

Big Ragu @Yanksfan74
Replying to @rickysi11645127 @melindafla and 2 others

We are going to have a national travel bam most likely now. Wake the Fuck up, this is a complete screw up, your boy is done

12:40 PM - 14 Mar 2020

1 Retweet **16** Likes

Schiff

6 1 16

Rett Copple @RettCopple · 36m
Replying to @MichaelRCaputo

We're the one's doing the travel banning because other countries screwed up.

What country banned travel from US before we banned travel from there?

Read/Watc
Hoax! 🇺🇸🇺🇸
@MichaelRCaput

Author "The Ukrai
@BombardierBoo
@GratefulDead H
#BillsMafia PODC
stillstandingpodca

NY & FL

theukrainehoa

Joined August

INTERNET ARCHIVE

SIGN UP / LOG IN UPLOAD Search

ABOUT CONTACT BLOG PROJECTS HELP DONATE JOBS VOLUNTEER PEOPLE

DONATE

INTERNET ARCHIVE
WayBackMachine

http://twitter.com/web/20200314202550if_/https://twitter.co

Latest

Show All

Hrm.

The Wayback Machine has not archived that URL.

This page is available on the web!

Help make the Wayback Machine more complete!
Save this url in the Wayback Machine

Click here to search for all archived pages under
http://twitter.com/web/20200314202550if_/https://twitter.com/MichaelRCaputo/status/.

The Wayback Machine is an initiative of the Internet Archive, a 501(c)(3) non-profit, building a digital library of Internet sites and other cultural artifacts in digital form.
Other projects include Open Library & archive-it.org.

Your use of the Wayback Machine is subject to the Internet Archive's Terms of Use.

later date), I'd still rather deal with a "roid raging" lunatic than a cosmic level coward and lying wuss like you. It must be tough knowing you're an embarrassment to those around you. Sit down chump.

13 57 359

Tommy Vietor @TVietor08 · 1h

OK roid rage. Hopefully creatine cures this virus.

74 1 20

Dan Bongino @dbongino · 1h

Ask your Mom for your vitamins before you go to bed tonight, there's a big out there. Also, get a job too, you're embarrassing your family.

8 17 211

Tommy Vietor @TVietor08 · 1h

OK roid rage. Have a great weekend.

31 15

Read/Watch The Ukraine Hoax! 🇺🇸

@MichaelRCaputo

Follow

Replying to @TVietor08 @dbongino @MattWolking

What a coward this TDS kid is. 🙄

1:07 PM - 14 Mar 2020

1 Like

1

© 2020 Twitter About Help Center Terms Privacy policy Cookies Ads info

Home
Log in
Watch Hoaxed!
@Cernovich
Follow
Thanks for the inspiration @JesseKellyDC.
I've been holding something back.
At the grocery store doing coronavirus prep.
I saw someone behind me wirh only a couple of items.
My cart was full.
I told them to go ahead of me.
Huge sacrifices are needed. #Hero
Jesse Kelly @JesseKellyDC
I've really been agonizing over this Wuhan Virus and what I should do. I really want to reach out and help people who are suffering but I want to do it in such a way that I can post about the good I've done and get social media credits. Otherwise, might as well stay home.
1:11 PM - 14 Mar 2020

By using Twitter's services you agree to our Cookies Use. We and our partners operate globally and use cookies, including for analytics, personalisation, and ads.

Jesse Kelly
@JesseKellyDC

Host of 'I'm Right
the nationally syn
Show. Senior Cor
Community colleg

Houston, TX
kprcradio.ihea
Joined April 2

Jesse Kelly @JesseKellyDC

Follow

I've really been agonizing over this Wuhan Virus and what I should do. I really want to reach out and help people who are suffering but I want to do it in such a way that I can post about the good I've done and get social media credits. Otherwise, might as well stay home.

7:46 AM - 14 Mar 2020

104 Retweets **1,218** Likes

75 104 1.2K

FeralFemale @FeralFemale · 1h
Replying to @JesseKellyDC
I'm gonna help some olds get groceries but first I'm gonna post about it because how else will people know what a good person I am?

28

Matthew Betley @MatthewBetley · 1h
Replying to @JesseKellyDC
Screw that. Stay home. Buy your kids some @LEGO_Group sets, kick back, open a beer, and enjoy the #coronapocalypse

By using Twitter's services you agree to our Cookie Use. We and our partners operate globally and use cookies, including for analytics, personalisation, and ads.

John McAf...
@officialmcafee

*** Seriously NSF...
warned!

Where I Can t...

Joined Novem...

John McAfee ✓
@officialmcafee

Follow

It's true:

I see things others do not.

But ...

I've always assumed
That was the drugs.

1:10 PM - 14 Mar 2020

104 Retweets **889** Likes

83 104 889

mjinko @mjinko_ie · 3h
Replying to @officialmcafee
Wearing sunglasses indoors might affect that too.

1 1

John McAfee ✓ @officialmcafee · 3h
Had a cataract operation two years ago.

Eyes are now super sensitive to light.

By using Twitter's services you agree to our Cookies Use. We and our partners operate globally and use cookies, including for analytics, personalisation, and ads.

Read/Watc
Hoax! 🇺🇸🇺🇦
@MichaelRCaput

Author "The Ukraine Hoax" 2-22-20 with
@BombardierBoo
@GratefulDead H
#BillsMafia PODCAST:
stillstandingpodcast.com

NY & FL
theukrainehoax.com
Joined August 2009

Read/Watch The Ukraine Hoax! 🇺🇸
@MichaelRCaputo

Follow

Screw coronavirus: I'm gonna isolate myself until I can do THIS. 👇

jalisha movie reviews @pinkyopink
Steve Rogers stunt double

1:17 PM - 14 Mar 2020

3 Retweets **8** Likes

3 8

© 2020 Twitter About Help Center Terms Privacy policy Cookies Ads info

By using Twitter's
analytics, persona
ng for
Home Ab
Count? Log in

Ola
@OlaHawatmeh
Founder/Presiden
Designer, Celebrit
People with Fashi
of Mom Me Make
United States
olastyle.net
Joined March

Ola
@OlaHawatmeh

Follow

#olaforcongress #faith Let's save America together starting with #ny19

Ola Hawatmeh, who is seeking to become the Republican candidate for York's 19th Congressional District, addresses the public at a meet-and-g held March 6 in Margaretville. — Contributed photo

GOP NY-19 Hopeful Makes Margaretville Appearance

MARGARETVILLE — A crowd of about 50 people attended a March 6 meet-and-greet in Margaretville for Ola Hawatmeh who is seeking to become the Republican candidate for New York's 19th Congressional District of Middletown Republican Club.

Among the topics she touched on, the candidate said she is committed to term limits and affirmed her loyalty to the district over politics, stating she will not back down when it comes to putting the

family came to this c try as Christian refu from Jordan.

"No one can call anti-woman, I have vived cancer twice an abusive marriage, can they call me ra as I am Middle East Nor can they call me

1:16 PM - 14 Mar 2020

7 13

Read/Watch The Ukraine Hoax! 🇺🇸
@MichaelRCaputo

Follow

Replying to @WilliamJSmithJr

Great news!

1:22 PM - 14 Mar 2020

1 Like

1 1

William J. Smith @WilliamJSmithJr · 1m
Replying to @MichaelRCaputo
Thanks Michael!

© 2020 Twitter About Help Center Terms Privacy policy Cookies Ads info

Home

Jeffrey A Tu
@jeffreyatucker
Editorial Director
amzn.to/2wA92K
Great Barringt
aier.org
Joined March

ccount? Log in

Jeffrey A Tucker
@jeffreyatucker

Follow

The way to make an emergency worse is to shutter the shops and jettison commercial transactions of the goods and services we depend on for the good life and for survival itself.

aier.org/article/celebr … from @aier

1:31 PM - 14 Mar 2020

2 Retweets **3** Likes

2 3

INTERNET ARCHIVE

SIGN UP / LOG IN UPLOAD Search

ABOUT CONTACT BLOG PROJECTS HELP DONATE JOBS VOLUNTEER PEOPLE

DONATE

INTERNET ARCHIVE
WayBackMachine

http://twitter.com/web/20200314205057if_/https:/twitter.con

Latest

Show All

Hrm.

The Wayback Machine has not archived that URL.

This page is available on the web!

Help make the Wayback Machine more complete!
Save this url in the Wayback Machine

Click here to search for all archived pages under
http://twitter.com/web/20200314205057if_/https:/twitter.com/MichaelRCaputo/status/.

The Wayback Machine is an initiative of the Internet Archive, a 501(c)(3) non-profit, building a digital library of Internet sites and other cultural artifacts in digital form.
Other projects include Open Library & archive-it.org.

Your use of the Wayback Machine is subject to the Internet Archive's Terms of Use.

By using Twitter's services you agree to our Cookies Use. We and our partners operate globally and use cookies, including for analytics, personalisation, and ads.

Jeffrey A Tucker @jeffreyatucker · 1h

Since the dawn of my intellectual consciousness, all I ever wanted was to make a difference for human liberty. I've never felt as inspired as I have the last 48 hours. I hope so very much that I can make a difference now. However slight. For the good.

7 4 52

Read/Watch The Ukraine Hoax! @MichaelRCaputo · 1h

Do you have a podcast?

1

Jeffrey A Tucker @jeffreyatucker · 1h

That's a full-time job that would come at the expense of writing and editing.

1 1

Read/Watch The Ukraine Hoax!
@MichaelRCaputo

Follow

Replying to @jeffreyatucker

Whatever you do, never stop writing. But a JAT podcast would make me workout longer so...

1:44 PM - 14 Mar 2020

© 2020 Twitter About Help Center Terms Privacy policy Imprint Cookies Ads info

By using Twitter's services you agree to our Cookies Use. We and our partners operate globally and use cookies, including for analytics, personalisation, and ads.

Home Ab

count? Log in

Read/Watch The Ukraine Hoax! 🇺🇸
@MichaelRCaputo

Follow

Without a court order, Mueller investigators compelled Google to "release of information related to your Google account" on Trump aides to precisely locate them on certain days/times. (Only actually reading Gmails requires a judge to sign off.)

Mueller did this 100s of times.

Watch Hoaxed! @Cernovich
Yep, everyone with Google maps installed. Few than .0001% of users know how to disable tracking in Google. twitter.com/Bklyn_Bird/sta...

1:56 PM - 14 Mar 2020

25 Retweets **51** Likes

1 25 51

Show more replies

Read/Watc
Hoax! 🇺🇸🇺🇸
@MichaelRCaput

Author "The Ukrai
@BombardierBoo
@GratefulDead H
#BillsMafia PODC
stillstandingpodca

NY & FL

theukrainehoa

Joined August

By using Twitter's
analytics, persona
ng for

Home Ab
count? Log in

13 17 62

Read/Watch The Ukraine Hoax! 🇺🇸
@MichaelRCaputo

Follow

Replying to @davereaboi @MZHemingway

My daughters eat pickles like candy. I'm gonna need a case. How can we make this happen?

2:06 PM - 14 Mar 2020

1 Like

1 1

David Reaboi @davereaboi · 10m
Replying to @MichaelRCaputo @MZHemingway
Let's see what we can do.

1 2

1 more reply

Read/Watc
Hoax! 🇺🇸
@MichaelRCaput
Author "The Ukrai
@BombardierBoo
@GratefulDead H
#BillsMafia PODC
stillstandingpodca
NY & FL
theukrainehoa
Joined August

© 2020 Twitter About Help Center Terms Privacy policy Imprint Cookies Ads info

By using Twitter's services you agree to our Cookies Use. We and our partners operate globally and use cookies, including for analytics, personalisation, and ads.

Home Ab ccount? Log in

Read/Watch The Ukraine Hoax! 🇺🇸
@MichaelRCaputo

Follow

If you're the kind of person who simply must go out drinking this St Patrick's Day, I hope your kid isn't in school with mine.

Staying home won't kill you, dude. Going out might.

2:29 PM - 14 Mar 2020

2 Retweets **5** Likes

5 2 5

BRAD AMERICA @BH834 · 46m
Replying to @MichaelRCaputo
IT'S THE FLU

1 3

2 more replies

BoomLibertyNews 🌎 @BoomLibertyNews · 27m
Replying to @MichaelRCaputo
And then you will die and walk the earth as a zombie. 🧑‍🚀

1 1

Read/Watc
Hoax! 🇺🇸🇺🇸
@MichaelRCaput

Author "The Ukrai
@BombardierBoo
@GratefulDead H
#BillsMafia PODC
stillstandingpodca

NY & FL

theukrainehoa

Joined August

By using Twitter's services you agree to our Cookies Use. We and our partners operate globally and use cookies, including for analytics, personalisation, and ads.

Tetyana
@TetySt

Ukrainian Living in Ukraine in 2014-...

Kyiv

Joined April 2...

Tetyana
@TetySt

Follow

Offer in 🇷🇺 language, how "unsuspicious " 🤣

Tim White @TWMCLtd
This is very suspicious
On social media, Ukrainians are being asked to hand over their #Facebook accounts in exchange for cash "to advertise our product"

Show this thread

2:28 PM - 14 Mar 2020

2 Retweets

2

© 2020 Twitter About Help Center Terms Privacy policy Cookies Ads info

INTERNET ARCHIVE

SIGN UP / LOG IN UPLOAD Search

ABOUT CONTACT BLOG PROJECTS HELP DONATE JOBS VOLUNTEER PEOPLE

DONATE

INTERNET ARCHIVE
WayBackMachine

http://twitter.com/web/20200314221400if_/https://twitter.co

Latest

Show All

Hrm.

The Wayback Machine has not archived that URL.

This page is available on the web!

Help make the Wayback Machine more complete!
Save this url in the Wayback Machine

Click here to search for all archived pages under
http://twitter.com/web/20200314221400if_/https://twitter.com/MichaelRCaputo/status/.

The Wayback Machine is an initiative of the Internet Archive, a 501(c)(3) non-profit, building a digital library of Internet sites and other cultural artifacts in digital form.
Other projects include Open Library & archive-it.org.

Your use of the Wayback Machine is subject to the Internet Archive's Terms of Use.

By using Twitter's services you agree to our Cookies Use. We and our partners operate globally and use cookies, including for analytics, personalisation, and ads.

Read/Watch The Ukraine Hoax! @MichaelRCaputo · 52m

If you're the kind of person who simply must go out drinking this St Patrick's Day, I hope your kid isn't in school with mine.

Staying home won't kill you, dude. Going out might.

5 2 5

BoomLibertyNews @BoomLibertyNews · 27m

And then you will die and walk the earth as a zombie.

1 1

Read/Watch The Ukraine Hoax!
@MichaelRCaputo

Follow

Replying to @BoomLibertyNews

Well zombies are green so

3:13 PM - 14 Mar 2020

© 2020 Twitter About Help Center Terms Privacy policy Cookies Ads info

Read/Watc
Hoax!
@MichaelRCaput

Author "The Ukra
@BombardierBoo
@GratefulDead Hi
#BillsMafia PODC
stillstandingpodcast.com

NY & FL
theukrainehoax.com
Joined August 2009

By using Twitter's
analytics, persona
ng for
Home Ab
count? Log in

Read/Watch The Ukraine Hoax! @MichaelRCaputo · 50m

If you're the kind of person who simply must go out drinking this St Patrick's Day, I hope your kid isn't in school with mine.

Staying home won't kill you, dude. Going out might.

5 2 5

BRAD AMERICA @BH834 · 44m

IT'S THE FLU

1 3

DEL TORO @bigloudeltoro · 27m

🤣🤣🤣💯💯💯

1

Read/Watch The Ukraine Hoax!
@MichaelRCaputo

Follow

Replying to @bigloudeltoro @BH834

As long as your kids don't go to a tidy well-run Catholic elementary school in Western New York, I say go party all night long bros.

3:15 PM - 14 Mar 2020

1 Like

1

© 2020 Twitter About Help Center Terms Privacy policy Cookies Ads info

By using Twitter's
analytics, persona

Home Ab

THE

Read/Watc
Hoax!
@MichaelRCaput

Author "The Ukrai
@BombardierBoo
@GratefulDead H
#BillsMafia PODC
stillstandingpodca

NY & FL

theukrainehoa

Joined August

XU ZHIPENG @XUZHIPENG8 · Mar 12

If the COVID19 could be detected in the bodies who died of Flu from September to October last year in the USA, and we will know whether this virus was from the United States or not. If the United States is unwilling to spend money on testing, China can help them test 10 samples.

46 10 277

mamadga @mamadga77 · Mar 13

They won't, they're so afraid of that, and they got so mad when they heard a different voice.

5 1 69

Read/Watch The Ukraine Hoax! 🇺🇸🇺🇦 @MichaelRCaputo · Mar 13

0 🇨🇳

3 3

Ricardo @Ricardo68046115 · 4h

Why you shut up now,motherfucker

3

Read/Watch The Ukraine Hoax! 🇺🇸 @MichaelRCaputo

Follow

Replying to @Ricardo68046115

0 🇨🇳

5:01 PM - 14 Mar 2020

© 2020 Twitter About Help Center Terms Privacy policy Cookies Ads info

ng for

Account? Log in

By using Twitter's services you agree to our Cookies Use. We and our partners operate globally and use cookies, including for analytics, personalisation, and ads.

Home Ab

Log in

Tracy Bean
@tracybeanz

Editor-in-Chief @U
UncoverDC.com
Light" podcast - f
podcasting platfo

patreon.com/t

Joined March

Tracy Beanz
@tracybeanz

Follow

I'm patroning a Chinese restaurant tonight. Just thought I'd let you know.

2:43 PM - 14 Mar 2020

68 Retweets **575** Likes

108 68 575

Patrick Cohan @Pappione · 19m
Replying to @tracybeanz
I hope that your dinner is foo king awesome!

2 2 24

TexasDG @TexasDG2 · 19m
🤣 😂 🤣

3

Michelle Moore @harleemama · 17m
Replying to @tracybeanz
We just had lunch at one. Not many customers inside but she said take out orders were pretty good still. Please support local businesses during this difficult time.

1 4 20

1 more reply

By using Twitter's services you agree to our . We and our partners operate globally and use cookies, including for analytics, personalisation, and ads.

Home Ab count? Log in

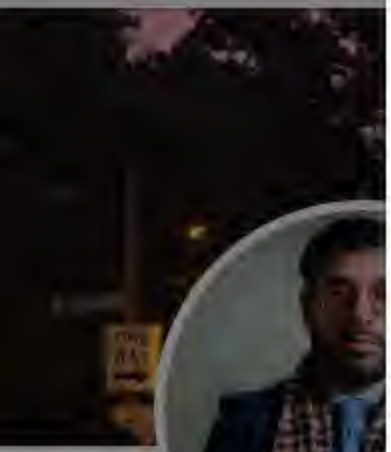

Raheem Ka
@RaheemKassam

Editor-in-Chief and Co-Host of podcast.

Joined March

Raheem Kassam
@RaheemKassam

Follow

NEGATIVE!!!! 🥳🥳🥳

2:34 PM - 14 Mar 2020

114 Retweets **1,284** Likes

173 114 1.3K

Raheem Kassam @RaheemKassam · 17m
(My corona test results just came in)

26 20 228

Raheem Kassam @RaheemKassam · 1m
Thank you to everyone who helped me through the agonizing boredom of quarantine, especially when I was still poorly!

1 17

Raheem Kassam @RaheemKassam · 15m
My mum: "Now you can go out and get more samosas".

13 13 132

Raheem Kassam @RaheemKassam · 4m
Right after my girlfriend's parents dropped off this care package of goodies!!!

WBEN NewsRadio 930AM @NewsRadio930
Three positive #Coronavirus cases in Erie County
wben.radio.com/articles/three…

1 4

Read/Watch The Ukraine Hoax! 🇺🇸
@MichaelRCaputo

Follow

Replying to @TheJoeBeamer

BUT GREEN BEER!!

The media could not be played.

By using Twitter's services you agree to our Cookies Use. We and our partners operate globally and use cookies, including for analytics, personalisation, and ads.

joe
@joeleverone

slow down

North Carolina
lfggear.com
Joined September 2008

Privacy policy Imprint
Cookies Ads info

joe
@joeleverone

Follow

@MichaelRCaputo DEVELOPING: Local man self-isolating to @GratefulDead 7/17/89 - relisten.net/grateful-dead/ …

5:58 PM - 14 Mar 2020

1 Retweet

1

© 2020 Twitter About Help Center Terms Privacy policy Imprint Cookies Ads info

MichaelRCaputo's profile

Keyboard Shortcuts

Search Query Search Twitter

Searches

Phone, email, or username

Password

Remember me · Forgot pass

Read/Watch The Ul

@MichaelRCaputo

New to Twitter?

Sign up

Author "The Ukraine Hoax," 2-

stillstandingpodcast.com

NY & FL

theukrainehoax.com

Joined August 2009

Dismiss

- Tweet with a l

You can add location i ... plications. You always have the option to delete yo

Tweets

Turn on Not now

- © 2020 Twitter

Search for a neighborhood o

- Help Center
- Terms
- Privacy policy
- Cookies
- Ads info

Follow Follow @MichaelRCaputo

Following Following @MichaelRCaputo

Unfollow Unfollow @MichaelRCaputo

Blocked Blocked @MichaelRCaputo

Unblock Unblock @MichaelRCaputo

Pending Pending follow request from @MichaelRCaputo

Cancel Cancel read Follow to Tweet to @MichaelRCaputo

More

- Copy link to Tweet
- Embed Tweet

Read/Watch Verified The account Ukraine Hoax!

When the Wuhan virus is defeated, the world must blast China with massive sanctions. If our allies don't have the will to sanction, @realDonaldTrump must lead the way. Full blast. No quarter. This must never happen again.

@MichaelRCaputo

6:10 PM - 14 Mar 2020

- **19** Retweets
- **55** Likes
-

5 replies 19 retweets 55 likes

Reply 5

Retweet 19 | Retweeted 19

Like 55 | Liked 55

1. New conversation

1. **Brian Muldoon @brian_muldoon** Mar 14

More

- Copy link to Tweet
- Embed Tweet

Replying to @MichaelRCaputo @realDonaldTrump

More than sanctions. They owe us billions! Watch President Trump not pay them on the $1.2 trillion in debt they own. Seriously. Senator Cotton

By using Twitter's services you agree to our Cookies Use. We and our partners operate globally and use cookies, including for analytics, personalisation, and ads.

Home Ab

count? Log in

Read/Watch The Ukraine Hoax! ...
@MichaelRCaputo

Follow

.@airborneddy promised to bring over a bottle of Larceny bourbon he owes me & called twice saying "on the way bro!"

He just called: he can't make it "because of the Wuhan virus." I heard ice in a rocks glass in the background. Totally profiteering AND I'M CALLING HIM OUT FOR IT!

Steve Brown @WGRZ_SteveBrown
HELP
Need your eyes, your ears while we get through this COVID-19 pandemic together.

If you see someone trying to profiteer from the situation, I want you to email me:

6:21 PM - 14 Mar 2020

2 Likes

2

Read/Watc
Hoax!
@MichaelRCaput

Author "The Ukrai
@BombardierBoo
@GratefulDead H
#BillsMafia PODC
stillstandingpodca

NY & FL

theukrainehoa

Joined August

© 2020 Twitter About Help Center Terms Privacy policy Imprint Cookies Ads info

By using Twitter's
analytics, persona
ng for
Home Ab
Count? Log in

Read/Watc
Hoax!
@MichaelRCaput
Author "The Ukrai
@BombardierBoo
@GratefulDead He
#BillsMafia PODC
stillstandingpodca
NY & FL
theukrainehoa
Joined August

Scott Leffler @scottleffler · 16m

You never know. Nevada's weird. But Clark County is Vegas. I mean ... there's got to be some sensible people ... Right?

1

Read/Watch The Ukraine Hoax! 🇺🇸

@MichaelRCaputo

Follow

Replying to @scottleffler @hrbalaba

Well she eats at Red Robin so

The media could not be played.

By using Twitter's
analytics, persona
ng for

Brian Muldoon @brian_muldoon · 24m

More than sanctions. They owe us billions! Watch President Trump not pay them on the $1.2 trillion in debt they own. Seriously. Senator Cotton has nearly said as much....

1

Read/Watch The Ukraine Hoax! 🇺🇸 ✔

@MichaelRCaputo

Follow

Replying to @brian_muldoon @realDonaldTrump

-Wuhan Virus reparations
-Repatriate vital US industries
-Reverse trade deficit
-Block CCP parts in US Web
-Bar biz execs, CCP officials in the persecution of Uighurs.
-No sale of US biometric, machine learning technology
-End CCP repression industry access to US capital markets

6:42 PM - 14 Mar 2020

1 Retweet

1

© 2020 Twitter About Help Center Terms Privacy policy Cookies Ads info

By using Twitter's
analytics, persona

Home Ab

THE

Read/Watc
Hoax!
@MichaelRCaput

Author "The Ukrai
@BombardierBoo
@GratefulDead H
#BillsMafia PODC
stillstandingpodca

NY & FL

theukrainehoa

Joined August

Steve Brown @WGRZ_SteveBrown
HELP
Need your eyes, your ears while we get through this COVID-19 pandemic together.

1 3

Eddy Dobosiewicz @airborneddy · 17m
did I say Wuhan virus? Sorry I meant Woohoo virus cuz thats what we keep saying each time we pour some of this sweet bourbon. Hope you got TP bro! @WGRZ_SteveBrown

1

Read/Watch The Ukraine Hoax! 🇺🇸
@MichaelRCaputo

Follow

Replying to @airborneddy @WGRZ_SteveBrown

That's ok I smudged up your rocks glass after wiping the sneeze guard at the Golden Corral.

I've got two cans of Genny here and I'm almost out of hand sanitizer. And patience.

6:47 PM - 14 Mar 2020

© 2020 Twitter About Help Center Terms Privacy policy Imprint Cookies Ads info

ng for

Account? Log in

By using Twitter's
analytics, persona
ng for

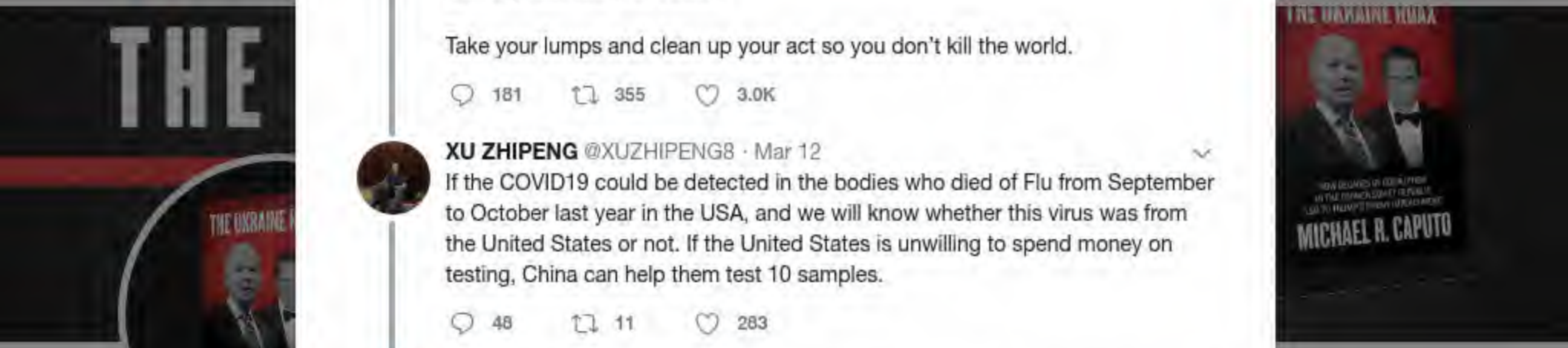

Home Ab
Log in

Read/Watch The Ukraine Hoax! @MichaelRCaputo · Mar 12

This virus originated in Wuhan. You own it, and you know why.

Nobody believes your bullshit.

Take your lumps and clean up your act so you don't kill the world.

181 355 3.0K

XU ZHIPENG @XUZHIPENG8 · Mar 12

If the COVID19 could be detected in the bodies who died of Flu from September to October last year in the USA, and we will know whether this virus was from the United States or not. If the United States is unwilling to spend money on testing, China can help them test 10 samples.

48 11 283

Nicestkong @nicestkong · 39m

USA just pour waste water to CHINA , reach to the aim of other country against China

1

Read/Watch The Ukraine Hoax!
@MichaelRCaputo

Follow

Replying to @nicestkong

0

8:02 PM - 14 Mar 2020

© 2020 Twitter About Help Center Terms Privacy policy Cookies Ads info

By using Twitter's
analytics, persona
ng for

7.4K 6.6K 13K

Read/Watch The Ukraine Hoax! @MichaelRCaputo · Mar 12

This virus originated in Wuhan. You own it, and you know why.

Nobody believes your bullshit.

Take your lumps and clean up your act so you don't kill the world.

181 355 3.0K

Juan Francisco Garci @JfgfrangarJuan · 24m

Have Irak weapons of mass destruction?

1

Read/Watch The Ukraine Hoax!
@MichaelRCaputo

Follow

Replying to @JfgfrangarJuan

53

8:03 PM - 14 Mar 2020

© 2020 Twitter About Help Center Terms Privacy policy Cookies Ads info

By using Twitter's services you agree to our Cookie Use. We and our partners operate globally and use cookies, including for analytics, personalisation, and ads.

Brisco Darling Esq.
@lauracgilleslil

Follow

Yeah? So?

WGN TV News @WGNNews
#UPDATE: Gov. Pritzker scolds Trump administration after witnessing long lines at O'Hare bit.ly/2Qe34cY

8:04 PM - 14 Mar 2020

© 2020 Twitter About Help Center Terms Privacy policy Imprint Cookies Ads info

Brisco Dar...
@lauracgilleslil

Joined June 2018

Cookies Ads info

By using Twitter's services you agree to our Cookies Use. We and our partners operate globally and use cookies, including for analytics, personalisation, and ads.

Home Ab

Account? Log in

Read/Watch The Ukraine Hoax! 🇺🇸
@MichaelRCaputo

Follow

.@Cernovich Great job on Hoaxed. Everyone needs to see this, regardless of your politics or favorite media.

If you have just one single cell of an open mind remaining, right or left, you need to see Hoaxed the Movie.

We rented it on Amazon. Thanks Mike.

8:12 PM - 14 Mar 2020

5 Likes

3 5

Dr.Venkman @wordtooshort · 1m
Replying to @MichaelRCaputo @Cernovich
Watched it months ago. So good.

Fabbie Mae @FabbieMae · 1m
Replying to @MichaelRCaputo @Cernovich

Read/Watc
Hoax! 🇺🇸🇺🇸
@MichaelRCaput

Author "The Ukrai
@BombardierBoo
@GratefulDead H
#BillsMafia PODC
stillstandingpodca

NY & FL

theukrainehoa

Joined August

By using Twitter's services you agree to our Cookies Use. We and our partners operate globally and use cookies, including for analytics, personalisation, and ads.

Home Ab

count? Log in

Michael R. Caputo
@MichaelRCaputo

Follow

If you read Milo's new book "The Trial of Roger Stone" you'll see exactly why @realdonaldtrump must pardon #RogerStone

9:47 AM - 14 Mar 2020

3 Retweets **8** Likes

2 3 8

Michael R.
@MichaelRCaput

Author "The Ukrai
@BombardierBoo
@GratefulDead H
#BillsMafia PODC
stillstandingpodca

NY & FL

theukrainehoa

Joined August

By using Twitter's services you agree to our Cookies Use. We and our partners operate globally and use cookies, including for analytics, personalisation, and ads.

Home Ab... ...count? Log in

Read/Watch The Ukraine Hoax! 🇺🇸
@MichaelRCaputo

Follow

Are you kidding? Soros's political agenda REQUIRES a pandemic.

Jack Posobiec @JackPosobiec
Soros will donate millions to fund his political agenda but has he spent one cent on coronavirus aid to help regular Americans?

5:04 AM - 15 Mar 2020

8 Retweets **22** Likes

2 8 22

VK2 @2222vj · 20m
Replying to @MichaelRCaputo
Yup

Grace @graca5683 · 16m
Replying to @MichaelRCaputo
Yep

Read/Watc... Hoax! 🇺🇸🇺🇸
@MichaelRCaput...

Author "The Ukrai...
@BombardierBoo...
@GratefulDead H...
#BillsMafia PODC...
stillstandingpodca...

NY & FL
theukrainehoa...
Joined August...

By using Twitter's
analytics, persona
ng for

Tom Carlson @tcarlso1 · 7h

If its so important why would he charge people to see it? Could it be he's a hoaxer himself?

1 1 3

Read/Watch The Ukraine Hoax! 🇺🇸

@MichaelRCaputo

Follow

Replying to @tcarlso1 @ScottAdamsSays @Cernovich

I just finished making a film - it was difficult and expensive and Hoaxed is twice as long. It may have cost him $1M to make.

This is how he makes a living. Do you expect him to donate it to you?

What do you do for a living? We want you to do it for free from now on, socialist.

5:13 AM - 15 Mar 2020

1 Like

1 1

Show more replies

Home Ab
Log in
THE
MICHAEL R. CAPUTO
Read/Watc
Hoax!
@MichaelRCaput
Author "The Ukrai
@BombardierBoo
@GratefulDead H
#BillsMafia PODC
stillstandingpodca
NY & FL
theukrainehoa
Joined August

@MichaelRCaputo Episode 61. You make good points regarding Democrat pay day, virus. There will be another impeachment (Potus response to virus)Another take: Democrats hope Trump supporters start to wonder if Trump is worth the nonstop dem malfeasance. What would it take?

1 1

Read/Watch The Ukraine Hoax! 🇺🇸

@MichaelRCaputo

Follow

Replying to @smpmoore

If @POTUS is re-elected and the Dems hold the House, they will impeach Trump 2-3 more times.

They believe the majority thinks as they think and eventually we'll all come around if we're manipulated enough.

If they wear us down, we might as well live in Russia after all.

5:18 AM - 15 Mar 2020

1 Like

1

© 2020 Twitter About Help Center Terms Privacy policy Cookies Ads info

By using Twitter's services you agree to our Cookies Use. We and our partners operate globally and use cookies, including for analytics, personalisation, and ads.

Home Ab... ...count? Log in

Read/Watch The Ukraine Hoax! 🇺🇸
@MichaelRCaputo

Follow

Winning also means shoving it hard into the pie holes of the Americas worst people. Like this creep.

We must win.

Daisy Tom 🌻 **TrumpIsTheEnemyOfThePeople** 🌊🌊 **2.0** @DaisyTom5
Replying to @MichaelRCaputo @ScottAdamsSays @Cernovich

typical trump f-up twitter.com/brhodes/status...

5:21 AM - 15 Mar 2020

4 Likes

4

Read/Watc... Hoax! 🇺🇸🇺🇦
@MichaelRCaput...

Author "The Ukrai...
@BombardierBoo...
@GratefulDead H...
#BillsMafia PODCAST:
stillstandingpodc...

NY & FL

theukrainehoax.com

Joined August 2009

© 2020 Twitter About Help Center Terms Privacy policy Imprint Cookies Ads info

By using Twitter's
analytics, persona
ng for

Home Ab
count? Log in

Read/Watc
Hoax!
@MichaelRCaput

Author "The Ukrai
@BombardierBoo
@GratefulDead He
#BillsMafia PODC
stillstandingpodca

NY & FL
theukrainehoa
Joined August

1 1 3

Read/Watch The Ukraine Hoax! @MichaelRCaputo · 27m
I just finished making a film - it was difficult and expensive and Hoaxed is twice as long. It may have cost him $1M to make.

This is how he makes a living. Do you expect him to donate it to you?

What do you do for a living? We want you to do it for free from now on, socialist.

1 1

Tom Carlson @tcarlso1 · 22m
Oh I'm by no means a socialist. I just think @cernovich is a thin skinned grifter who'd say anything for a click or a buck.

1

Read/Watch The Ukraine Hoax!
@MichaelRCaputo

Follow

Replying to @tcarlso1 @ScottAdamsSays @Cernovich

And you're a socialist.

5:22 AM - 15 Mar 2020

1

Show more replies

© 2020 Twitter About Help Center Terms Privacy policy Imprint Cookies Ads info

By using Twitter's services you agree to our Cookies Use. We and our partners operate globally and use cookies, including for analytics, personalisation, and ads.

Read/Watc
Hoax!
@MichaelRCaput

Author "The Ukrai
@BombardierBoo
@GratefulDead H
#BillsMafia PODC
stillstandingpodc

NY & FL
theukrainehoax.com
Joined August 2009

Read/Watch The Ukraine Hoax! @MichaelRCaputo · 10h

.@Cernovich Great job on Hoaxed. Everyone needs to see this, regardless of your politics or favorite media.

If you have just one single cell of an open mind remaining, right or left, you need to see Hoaxed the Movie.

We rented it on Amazon. Thanks Mike.

13 58 201

yakov @RayRayrcs23 · 2h

Cernovich is full of himself

1

Read/Watch The Ukraine Hoax!
@MichaelRCaputo

Follow

Replying to @RayRayrcs23 @Cernovich

I bet he cooks better than you too.

5:23 AM - 15 Mar 2020

© 2020 Twitter About Help Center Terms Privacy policy Imprint Cookies Ads info

7.5K 6.7K 13K

Read/Watch The Ukraine Hoax! @MichaelRCaputo · Mar 12

This virus originated in Wuhan. You own it, and you know why.

Nobody believes your bullshit.

Take your lumps and clean up your act so you don't kill the world.

187 360 3.0K

Bryce_Huang @BryceHuang3 · 5h

Gay, pack up ur fucking shit and pathetic ass and get out. So clear that u blundered in academic jargon. The real origin now cannot be confirmed yet. Why don't say that u mom got a mastitis cuz it came from ur Mammary cancer ? ?

1

Read/Watch The Ukraine Hoax!
@MichaelRCaputo

Follow

Replying to @BryceHuang3

0

5:24 AM - 15 Mar 2020

© 2020 Twitter About Help Center Terms Privacy policy Cookies Ads info

7.5K 6.7K 13K

Read/Watch The Ukraine Hoax! @MichaelRCaputo · Mar 12

This virus originated in Wuhan. You own it, and you know why.

Nobody believes your bullshit.

Take your lumps and clean up your act so you don't kill the world.

187 359 3.0K

Yan zhengchao @yan19780530 · 7h

Why does the US government hide the epidemic data without the provision of the initial duration and location of the initial patient?

1

Read/Watch The Ukraine Hoax!
@MichaelRCaputo

Follow

Replying to @yan19780530

0

5:24 AM - 15 Mar 2020

© 2020 Twitter About Help Center Terms Privacy policy Imprint Cookies Ads info

Take your lumps and clean up your act so you don't kill the world.

187 359 3.0K

XU ZHIPENG @XUZHIPENG8 · Mar 12

If the COVID19 could be detected in the bodies who died of Flu from September to October last year in the USA, and we will know whether this virus was from the United States or not. If the United States is unwilling to spend money on testing, China can help them test 10 samples.

50 14 318

Angry Alpaca @MinimalGainsBro · Mar 13

If the virus had originated in the United States last year it would have already mass spread. This isn't even debatable given how contagious it is. This is pathetic.

1 14

yajht @yajht1 · 1h

The U.S. only needs to test the influenza virus samples before November last year to see if there is covid 19 in them

1

Read/Watch The Ukraine Hoax! 🇺🇸

@MichaelRCaputo

Follow

Replying to @yajht1

0 🇨🇳

5:28 AM - 15 Mar 2020

© 2020 Twitter About Help Center Terms Privacy policy Imprint Cookies Ads info

By using Twitter's services you agree to our Cookies Use. We and our partners operate globally and use cookies, including for analytics, personalisation, and ads.

Read/Watch The Ukraine Hoax! 🇺🇸
@MichaelRCaputo

Follow

🤣😂🤣😂🤣😂🤣😂🤣😂🤣😂🤣🕺

Cenk Uygur @cenkuygur
The @AndrewGillum headlines are very misleading. He was not in a seedy motel by himself. He was at high-end hotel with friends for a wedding. They were all intoxicated, as everyone in weddings are. Even if there was meth, it was on the floor. There were at least 3 people in room.

5:47 AM - 15 Mar 2020

1 Retweet **3** Likes

1 3

Ads info

© 2020 Twitter About Help Center Terms Privacy policy Cookies Ads info

Read/Watc... Hoax! 🇺🇸🇺🇦
@MichaelRCaputo

Author "The Ukra...
@BombardierBooks, @25thID Veteran,
@GratefulDead Head #MAGA Certified
#BillsMafia PODCAST:
stillstandingpodcast.com

NY & FL
theukrainehoax.com
Joined August 2009

By using Twitter's services you agree to our Cookies Use. We and our partners operate globally and use cookies, including for analytics, personalisation, and ads.

Read/Watc
Hoax!
@MichaelRCaput

Author "The Ukrai
@BombardierBoo
@GratefulDead H
#BillsMafia PODC
stillstandingpodcast.com

NY & FL
theukrainehoax.com
Joined August 2009

Read/Watch The Ukraine Hoax!
@MichaelRCaputo

Follow

Like: do they have food?

> **David Freedlander** @freedlander
> This is five blocks from me and well I have questions twitter.com/beedevil3/stat…

5:49 AM - 15 Mar 2020

1 Like

1 1

David Freedlander @freedlander · 8m
Replying to @MichaelRCaputo
Giant tubs of mayonnaise, it appears

© 2020 Twitter About Help Center Terms Privacy policy Cookies Ads info

By using Twitter's
analytics, persona

Home Ab

THE

Read/Watc
Hoax!
@MichaelRCaput

Author "The Ukrai
@BombardierBoo
@GratefulDead H
#BillsMafia PODC
stillstandingpodca

NY & FL

theukrainehoa

Joined August

Arthur @Arthur52295977 · 9h
Spanish flu started from the US!
Now you say Cronavirus come from China arbitrarily.
You guys want to play this dirty games again ?

1

Jorge Canedo @_jcanedo_ · 8h
You are right Coronavirus != Chinese virus. But Cov-2 is most certainly a Chinese virus. The research group that identified 2019 pneumatic cases as a new virion species released this years ago: search up Coexistence of multiple Corona viruses in several bat colonies in an aban...

1

Abraham Su @pristine10 · 23m
August 2019: U.S. government urgently closed Fort Derick, Maryland biochemical weapons base.
August 2019: U.S. mass flu outbreak.
October 18, 2019: New York, USA Holds 2019 Global Epidemic Drill.
October 18-27, 2019: Wuhan Military Olympics.

1

Read/Watch The Ukraine Hoax! 🇺🇸
@MichaelRCaputo

Follow

Replying to @pristine10

18 🇨🇳

5:59 AM - 15 Mar 2020

© 2020 Twitter About Help Center Terms Privacy policy Imprint Cookies Ads info

ng for

Log in

By using Twitter's services you agree to our Cookies Use. We and our partners operate globally and use cookies, including for analytics, personalisation, and ads.

WBEN NewsRadio 930AM ✓
@NewsRadio930

Follow

.@BuffaloDiocese is awaiting further instruction and guidance from health officials but are asking Catholics to use their own judgement on whether to attend mass and offering Catholics dispensation from doing so if necessary.

5:58 AM - 15 Mar 2020

1 Retweet **1** Like

1 1 1

Jessica Castner @DrCastner · 2m
Replying to @NewsRadio930 @BuffaloDiocese
Tele-church instead, please:

By using Twitter's
analytics, persona
ng for

Megawatt Herb Drench
@mdrache

Follow

Welcome to the awful place known as flyover country, where random people jump in their trucks and drive 3 hours so the beloved local grocery has meat.

> **Allen's Foods** 3 hrs
>
> It's been not just our "motto" for over 20 years, but our actual "mission," "just neighbors serving neighbors." After far and away, the busiest, craziest day I've seen in my 46 years in the grocery business, Allen's actually ran COMPLETELY out of meat yesterday. With no way to get anything delivered from our already strapped for trucks and drivers, suppliers, some "neighbors" offered to pull a gooseneck trailer to Springfield, Mo to bring back 7 huge Ice Cream boxes full of meat. While neighbors helped us unload IT, another load arrived

Home
Log in
Megawatt
@mdrache
Oh freddled grunt
micturations are t
gabbleblotchits, C
mordiously hath b
jurtles, grumble
Here
Joined June 2

By using Twitter's services you agree to our Cookies Use. We and our partners operate globally and use cookies, including for analytics, persona

Read/Watc
Hoax!
@MichaelRCaput

Author "The Ukrai
@BombardierBoo
@GratefulDead H
#BillsMafia PODC
stillstandingpodca

NY & FL

theukrainehoa

Joined August

Read/Watch The Ukraine Hoax! @MichaelRCaputo · 43m
Like: do they have food?

> **David Freedlander** @freedlander
> This is five blocks from me and well I have questions
> twitter.com/beedevil3/stat…
>
> 1 1

David Freedlander @freedlander · 30m
Giant tubs of mayonnaise, it appears

1 1

Read/Watch The Ukraine Hoax!
@MichaelRCaputo

Follow

Replying to @freedlander

Mayonnaise is the first thing to disappear from the shelves in Ohio, where every recipe starts with mayo.

Only then does the TP disappear.

6:11 AM - 15 Mar 2020

© 2020 Twitter About Help Center Terms Privacy policy Imprint Cookies Ads info

By using Twitter's services you agree to our Cookies Use. We and our partners operate globally and use cookies, including for analytics, personalisation, and ads.

Mike Hollywood @MikeHollywood16 · 28m
@MichaelRCaputo dweeb!!!

1

Read/Watch The Ukraine Hoax! 🇺🇸
@MichaelRCaputo

Follow

Replying to @MikeHollywood16

10 🤣

6:16 AM - 15 Mar 2020

© 2020 Twitter About Help Center Terms Privacy policy Imprint Cookies Ads info

Read/Watch The Ukraine Hoax! 🇺🇸🇺🇦
@MichaelRCaputo

Author "The Ukraine Hoax," 2-22-20 with @BombardierBooks. @25thID Veteran, @GratefulDead Head #MAGA Certified #BillsMafia PODCAST: stillstandingpodcast.com

NY & FL

theukrainehoax.com

Joined August 2009

Help Center Terms
Privacy policy Imprint
Cookies Ads info

By using Twitter's services you agree to our Cookies Use. We and our partners operate globally and use cookies, including for analytics, personalisation, and ads.

Read/Watch The Ukraine Hoax! 🇺🇸🇺🇦

@MichaelRCaputo

Author "The Ukraine Hoax," 2-22-20 with @BombardierBooks, @25thID Veteran, @GratefulDead Head #MAGA Certified

© 2020 Twitter
About
Help Center
Terms
Privacy policy
Cookies
Ads info

By using Twitter's
analytics, persona
ng for

Beatrice tan @sexybeastt911 · Mar 13
China did a great job in containing the virus tho

1 2

Jorge Canedo @_jcanedo_ · 9h
China did do an absolutely amazing job in stopping the new coronavirus dead in its tracks second only to South Korea; however, had China not covered it up during the first three weeks the final number of infections would have been 5% of what it is now.... Meaning no pandemic.

1

Beatrice tan @sexybeastt911 · 15m
True. Actually this virus started in November. The only problem I have with china bashing comments is that this results in asian people all over the world being scapegoated and hated on for something the government did wrong

1

Read/Watch The Ukraine Hoax! 🇺🇸
@MichaelRCaputo
Follow

Replying to @sexybeastt911 @_jcanedo_ @zlj517

China bashing is not Chinese bashing. All America understands the population of China is enslaved. But I get your point.

6:53 AM - 15 Mar 2020

© 2020 Twitter About Help Center Terms Privacy policy Cookies Ads info

By using Twitter's services you agree to our Cookies Use. We and our partners operate globally and use cookies, including for analytics, personalisation, and ads.

Read/Watc... Hoax!
@MichaelRCaput...

Author "The Ukrai...
@BombardierBoo...
@GratefulDead H...
#BillsMafia PODC...
stillstandingpodca...

NY & FL
theukrainehoa...
Joined August...

Read/Watch The Ukraine Hoax!
@MichaelRCaputo

Follow

Mark fails to explain that emergency confidence tends to match approval ratings.

Which it does here.

This is unremarkable stuff.

Also: trust in NBC is lower than Trump.

> **Mark Murray** @mmurraypolitics
> Also in the new NBC/WSJ poll: Total confidence in government dealing with the coronavirus outbreak among all voters:
>
> State government: 75%...
>
> Show this thread

7:23 AM - 15 Mar 2020

2 Retweets **6** Likes

2 6

By using Twitter's services you agree to our Cookies Use. We and our partners operate globally and use cookies, including for analytics, personalisation, and ads.

Read/Watch The Ukraine Hoax! 🇺🇸🇺🇦
@MichaelRCaputo
Author "The Ukrai...
@BombardierBoo...
@GratefulDead H...
#BillsMafia PODC...
stillstandingpodca...
NY & FL
theukrainehoa...
Joined August...

Read/Watch The Ukraine Hoax! 🇺🇸
@MichaelRCaputo

Follow

Diamond has been working hard to discredit the Administration's response from the beginning, no matter what. Hard pass on this guy.

#FakeNews

> **Dan Diamond** @ddiamond
> SCOTT GOTTLIEB was in the mix to be the nation's coronavirus czar. He didn't get picked — but that's freed him to keep dispensing hard truths and using his @ScottGottliebMD platform to inform the nation. politico.com/news/2020/03/1… by @owermohle and me

7:42 AM - 15 Mar 2020

4 Retweets **11** Likes

5 4 11

AtlCityBoy @AtlCityBoy · 28m
Replying to @MichaelRCaputo
The guy interviewed here has also been working hard to discredit the administration's response:

By using Twitter's
analytics, persona
ng for

Dan Diamond @ddiamond

SCOTT GOTTLIEB was in the mix to be the nation's coronavirus czar. He didn't get picked — but that's freed him to keep dispensing hard truths and using his @ScottGottliebMD platform to inform the nation.
politico.com/news/2020/03/1… by @owermohle and me

5 5 15

Nancy Thomas @jackisscum · 2h

He should discredit it because it's all fucking lies. This incompetent administration & people like you are going to kill a lot of people. If you had any shame, you should be full of it. You represent the absolute worst of humanity. Never forget that.

1

Read/Watch The Ukraine Hoax! 🇺🇸
@MichaelRCaputo

Follow

Replying to @jackisscum

60 🤣

9:27 AM - 15 Mar 2020

1

Show additional replies, including those that may contain offensive content Show

© 2020 Twitter About Help Center Terms Privacy policy Imprint Cookies Ads info

INTERNET ARCHIVE
SIGN UP / LOG IN
UPLOAD
Search
ABOUT CONTACT BLOG PROJECTS HELP DONATE JOBS VOLUNTEER PEOPLE

DONATE

INTERNET ARCHIVE
WayBackMachine

http://twitter.com/web/20200315170512if_/https://twitter.co

Latest

Show All

Hrm.

The Wayback Machine has not archived that URL.

This page is available on the web!

Help make the Wayback Machine more complete!
Save this url in the Wayback Machine

Click here to search for all archived pages under
http://twitter.com/web/20200315170512if_/https://twitter.com/MichaelRCaputo/status/.

The Wayback Machine is an initiative of the Internet Archive, a 501(c)(3) non-profit, building a digital library of Internet sites and other cultural artifacts in digital form.
Other projects include Open Library & archive-it.org.

Your use of the Wayback Machine is subject to the Internet Archive's Terms of Use.

By using Twitter's services you agree to our Cookies Use. We and our partners operate globally and use cookies, including for analytics, personalisation, and ads.

Home Ab... ...count? Log in

Read/Watch The Ukraine Hoax! 🇺🇸
@MichaelRCaputo

Follow

You don't have to watch CNN to know @chavezlinda is a nasty person, but it helps.

9:35 AM - 15 Mar 2020

4 Retweets **6** Likes

2 4 6

YupItsMe @Thomasdiscerns · 22m
Replying to @MichaelRCaputo @chavezlinda
She's had a bee in her bonnet for some time.

1

Read/Watch The Ukraine Hoax! 🇺🇸🇺🇦 @MichaelRCaputo · 18m
Nobody has cared about her since Dutch was in office.

1

Show more replies

Read/Watc... Hoax! 🇺🇸🇺🇦
@MichaelRCaput...

Author "The Ukrai...
@BombardierBoo...
@GratefulDead H...
#BillsMafia PODC...
stillstandingpodca...

NY & FL

theukrainehoa...

Joined August 2020

© 2020 Twitter About Help Center Terms Privacy policy Imprint Cookies Ads info

By using Twitter's services you agree to our Cookies Use. We and our partners operate globally and use cookies, including for analytics, personalisation, and ads.

Read/Watc
Hoax!
@MichaelRCaput

Author "The Ukrai
@BombardierBoo
@GratefulDead H
#BillsMafia PODC
stillstandingpodcast.com

NY & FL
theukrainehoax.com
Joined August 2009

Read/Watch The Ukraine Hoax! @MichaelRCaputo · 23m
You don't have to watch CNN to know @chavezlinda is a nasty person, but it helps.

2 4 6

Ella Soes @ella_soes · 20m
Not watching, but, Why does she seem like she says two different things, like opposites? Confusing person.

1

Read/Watch The Ukraine Hoax!
@MichaelRCaputo

Follow

Replying to @ella_soes @chavezlinda

She finds it difficult to hate so hard and still work her mouth.

9:40 AM - 15 Mar 2020

1 Like

1

© 2020 Twitter About Help Center Terms Privacy policy Imprint Cookies Ads info

By using Twitter's services you agree to our Cookies Use. We and our partners operate globally and use cookies, including for analytics, personalisation, and ads.

Read/Watc
Hoax!
@MichaelRCaput

Author "The Ukrai
@BombardierBoo
@GratefulDead H
#BillsMafia PODCAST:
stillstandingpodca

NY & FL
theukrainehoax.com
Joined August 2009

Read/Watch The Ukraine Hoax! @MichaelRCaputo · 30m

You don't have to watch CNN to know @chavezlinda is a nasty person, but it helps.

2 4 6

YupItsMe @Thomasdiscerns · 28m

She's had a bee in her bonnet for some time.

1

Read/Watch The Ukraine Hoax!
@MichaelRCaputo

Follow

Replying to @Thomasdiscerns @chavezlinda

Nobody has cared about her since Dutch was in office.

9:41 AM - 15 Mar 2020

1 Like

1

© 2020 Twitter About Help Center Terms Privacy policy Imprint Cookies Ads info

By using Twitter's services you agree to our Cookies Use. We and our partners operate globally and use cookies, including for analytics, personalisation, and ads.

Read/Watch The Ukraine Hoax! 🇺🇸🇺🇦
@MichaelRCaputo

Author "The Ukra...
@BombardierBoo..., ...Veteran,
@GratefulDead Head #MAGA Certified
#BillsMafia PODCAST:
stillstandingpodcast.com

NY & FL
theukrainehoax.com
Joined August 2009

Read/Watch The Ukraine Hoax! 🇺🇸
@MichaelRCaputo

Follow

Unbelievable. @ericschmidt wrecks the U.S. patent system, rips off inventors, now says we cannot innovate. How sick and evil.

> **Eric Schmidt** @ericschmidt
> nytimes.com/2020/02/27/opi...

10:03 AM - 15 Mar 2020

3 Retweets **2** Likes

3 2

Cookies Ads info

© 2020 Twitter About Help Center Terms Privacy policy Imprint Cookies Ads info

By using Twitter's services you agree to our Cookies Use. We and our partners operate globally and use cookies, including for analytics, personalisation, and ads.

Scott Kerr
@scott_kerr

Follow

Nighthawks by Edward Hopper, updated

9:34 AM - 15 Mar 2020

53 Retweets **113** Likes

2 53 113

S.Podevyn-Gijselaar @podevyns · 10m
Replying to @scott_kerr
Brilliant! 👏

By using Twitter's services you agree to our Cookies Use. We and our partners operate globally and use cookies, including for analytics, personalisation, and ads.

Home Ab... ...count? Log in

Kurt Schlichter
@KurtSchlichter

Follow

When I need an expert on the proper use of military resources, I seek out Joe Scarborough.

Same thing with how to manage my interns.

Joe Scarborough @JoeNBC
"Time is growing short." nytimes.com/2020/03/15/opi...

10:10 AM - 15 Mar 2020

50 Retweets **162** Likes

9 50 162

Drain Bamage @IsDrainBamaged · 18m
Replying to @KurtSchlichter
He'd be a great go-to guy on marriage advice too.

1

Prune Tracey, Fat @CapsLockEleven · 18m
Replying to @KurtSchlichter
Morning Joke

Kurt Schlic
@KurtSchlichter

Pangolin-friendly
@Townhallcom | L
"COLLAPSE" is o
amzn.to/32V9XTL

Manhattan Be
amazon.com/
Joined Decem

By using Twitter's
analytics, persona
ng for
Home
Ab
count? Log in
THE
THE UKRAINE HOAX
MICHAEL R. CAPUTO
Read/Watc
Hoax!
@MichaelRCaput
Author "The Ukrai
@BombardierBoo
@GratefulDead H
#BillsMafia PODC
stillstandingpodca
NY & FL
theukrainehoa
Joined August
Pete D'Abrosca @pdabrosca · 5h
Boomer moment:
Jessie Jane Duff – Text TRUMP to 88022 Retweeted
Jordan Rachel @TheJordanRachel · 2d
Coronavirus kills 15 people and the U.S. LOSES IT.
Heart disease kills over half a million per year and we put fried chicken between 2 donuts
1,993
19.9K
81K
9
10
220
Read/Watch The Ukraine Hoax!
@MichaelRCaputo
Follow
Replying to @pdabrosca
Wait. That sounds delicious.
10:22 AM - 15 Mar 2020
2 Likes
2
© 2020 Twitter About Help Center Terms Privacy policy Cookies Ads info

Home Moments Search Twitter Have an account? Log in

Donald J. Trump ✓
@realDonaldTrump

Follow

So now it is reported that, after destroying his life & the life of his wonderful family (and many others also), the FBI, working in conjunction with the Justice Department, has "lost" the records of General Michael Flynn. How convenient. I am strongly considering a Full Pardon!

10:29 AM - 15 Mar 2020

16,378 Retweets **54,626** Likes

16K 16K 55K

DONNA WARREN ★★★ @DonnaWR8 · 18m
Replying to @realDonaldTrump
#ClearFlynnNow

Donald J. T
@realDonaldTrum
45th President of America
Washington, D
Instagram.com
Joined March

By using Twitter's ... for analytics, persona...

Maggie Haberman @maggieNYT · 14m

Meanwhile ...

> **Donald J. Trump** @realDonaldTrump
>
> So now it is reported that, after destroying his life & the life of his wonderful family (and many others also), the FBI, working in conjunction with the Justice Department, has "lost" the records of General Michael Flynn. How convenient. I am strongly considering a Full Pardon!
>
> 122 62 295

Read/Watch The Ukraine Hoax! 🇺🇸

@MichaelRCaputo

Follow

Replying to @maggieNYT

EXCELLENT!

10:49 AM - 15 Mar 2020

1 Like

1 1

Show more replies

© 2020 Twitter About Help Center Terms Privacy policy Cookies Ads info

Home

Sean Shannon Collier
@ReillocNaes

Follow

This may be the most important video on twitter today so I am sharing it.

Sidney Powell 💥👇

ALITA11:11

Sean Shann
@ReillocNaes
RT is not necessa
Joined Septe

ccount? Log in

One final note: I may be the first you know who tested positive, but I won't be the last. Let's take care of each other, listen to the experts and the cities, states and corporations who are taking the lead in the absence of the fed government, and get through this together. END

411 1.3K 9.3K

Read/Watch The Ukraine Hoax! 🇺🇸 ✓
@MichaelRCaputo

Follow

Replying to @danielsgoldman

Wow. I started out feeling badly for you. At least now we know the Wuhan Virus doesn't have any lingering effects on douchebags.

10:57 AM - 15 Mar 2020

7 Likes

7 7

austin🏳️‍🌈⚥girl @sharon_atx · 43m
Replying to @MichaelRCaputo @danielsgoldman
Let's try it on you just to make sure...

1 1 6

Read/Watch The Ukraine Hoax! 🇺🇸🇺🇦 ✓ @MichaelRCaputo · 34m
1 🤣

Oranges of Fascism @fascism_of · 10m
Replying to @MichaelRCaputo @danielsgoldman
Then you obviously have nothing to fear ❗ 😏

By using Twitter's services you agree to our Cookies Use. We and our partners operate globally and use cookies, including for analytics, personalisation, and ads.

Arthur Schwartz ✓
@ArthurSchwartz

Follow

The New York Times never had a source. They pushed a Reuters piece and now they're blaming Reuters for their mistake. This is the paper of record. 😕

> **Aman Batheja** ✓ @amanbatheja
> The Reuters article appears to no longer include the quote from the German Health Ministry confirming the @welt report.
> Show this thread

10:58 AM - 15 Mar 2020

100 Retweets **180** Likes

7 100 180

Robert @Ruhroe · 28m
Replying to @ArthurSchwartz
48 hour rule. For three years we've seen this when it involves something nefarious and Trump. Just in the last two days the Google website thing and now this.

1 3

charles richmond @charles69107995 · 11m

docs said my family could go about their business. But we can't know if people are positive if they can't get a test! This is the administration's great failing — the only way to stop this is to test. 6/

50 1.3K 7.2K

Daniel Goldman @danielsgoldman · 2h

One final note: I may be the first you know who tested positive, but I won't be the last. Let's take care of each other, listen to the experts and the cities, states and corporations who are taking the lead in the absence of the fed government, and get through this together. END

456 1.4K 10K

Read/Watch The Ukraine Hoax! @MichaelRCaputo · 59m

Wow. I started out feeling badly for you. At least now we know the Wuhan Virus doesn't have any lingering effects on douchebags.

10 1 9

austin girl @sharon_atx · 57m

Let's try it on you just to make sure...

1 1 7

Read/Watch The Ukraine Hoax!

@MichaelRCaputo

Follow

Replying to @sharon_atx

1 🤣

11:08 AM - 15 Mar 2020

© 2020 Twitter About Help Center Terms Privacy policy Cookies Ads info

Home Moments Search Twitter Have an account? Log in

Mollie ✓
@MZHemingway

Follow

Some media upset with surgeon general's plea that they prioritize public health and safety over their partisan obsessions.

Brian Stelter ✓ @brianstelter
Surgeon General Jerome Adams used the word "need" while talking to the WH press corps. So I will too. He needs to spend his time educating the public about how to protect each other, not lecturing the press about what's newsworthy. cnn.it/2TOaQfA

10:13 PM - 14 Mar 2020

2,779 Retweets **8,179** Likes

420 2.8K 8.2K

Mark Dice ✓ @MarkDice · 9h
Replying to @MZHemingway

LER
Severino's
high-stakes
rmation.
BAM!
Mollie
@MZHemingway
Senior Editor, @F
Journalism Fellow
Contributor.
Justice on Tha
Confirmation
Supreme Cou
Joined Decem

By using Twitter's
analytics, persona
ng for

403 1.3K 9.2K

Read/Watch The Ukraine Hoax! @MichaelRCaputo · 44m

Wow. I started out feeling badly for you. At least now we know the Wuhan Virus doesn't have any lingering effects on douchebags.

7 7

Steven Goldstein @goldsteinsteven · 30m

How can one person be such an asshole??

1 1

Read/Watch The Ukraine Hoax!
@MichaelRCaputo

Follow

Replying to @goldsteinsteven @danielsgoldman

Not sure but he is an attorney.

11:17 AM - 15 Mar 2020

1 Like

1 1

Show additional replies, including those that may contain offensive content **Show**

© 2020 Twitter About Help Center Terms Privacy policy Imprint Cookies Ads info

By using Twitter's
analytics, persona

Home Ab

THE

Read/Watc
Hoax!
@MichaelRCaput

Author "The Ukrai
@BombardierBoo
@GratefulDead H
#BillsMafia PODC
stillstandingpodca

NY & FL

theukrainehoa

Joined August

1 1

Steven Goldstein @goldsteinsteven · 20m
No. You, you jackass.

1 1

Read/Watch The Ukraine Hoax!
@MichaelRCaputo

Follow

Replying to @goldsteinsteven

11:18 AM - 15 Mar 2020

1 Like

1 1

THE UKRAINE HOAX
MICHAEL R. CAPUTO

By using Twitter's services you agree to our Cookies Use. We and our partners operate globally and use cookies, including for analytics, personalisation, and ads.

Michael Wo...
@wgrzMichael

Anchor & Reporte...
Side, NBC in Buff...
wgrz.com/news/l...

Buffalo, NY
wgrz.com/new...
Joined Februa...

Michael Wooten ✓
@wgrzMichael

Follow

I consider Dr. Fauci to be among the best resources in the world when it comes to responding to this pandemic. So instead of going to a restaurant tonight, I'm gonna order takeout from one. I know businesses are being hurt. This seems like the best compromise...

JM Rieger ✓ @RiegerReport
FAUCI: "Right now, myself personally, I wouldn't go to a restaurant."

11:30 AM - 15 Mar 2020 from Buffalo, NY

30 Retweets **109** Likes

13 30 109

Joe Z @JackzhawksJack · 1h
Replying to @wgrzMichael
I'll second that Woot. I'm going to order take out this week for the family. We should all chip in and do this for restaurants especially family own...

By using Twitter's
analytics, persona
ng for

JM Rieger @RiegerReport

FAUCI: "Right now, myself personally, I wouldn't go to a restaurant."

9 15 54

Read/Watch The Ukraine Hoax! 🇺🇸

@MichaelRCaputo

Follow

Replying to @wgrzMichael

I would too but whatever can I do with the 75,000 pounds of chicken livers I bought?

11:31 AM - 15 Mar 2020

1

Michael Wooten @wgrzMichael · 40m

Replying to @MichaelRCaputo

haha I've yet to venture to a grocery store. Dreading it.

2

Read/Watch The Ukraine Hoax! 🇺🇸🇺🇦 @MichaelRCaputo · 39m

Don't. You'll be very disappointed unless you like chicken liver.

2

© 2020 Twitter About Help Center Terms Privacy policy Imprint Cookies Ads info

By using Twitter's
analytics, persona
ng for

JM Rieger @RiegerReport

FAUCI: "Right now, myself personally, I wouldn't go to a restaurant."

10 16 65

Read/Watch The Ukraine Hoax! @MichaelRCaputo · 45m

I would too but whatever can I do with the 75,000 pounds of chicken livers I bought?

1

Michael Wooten @wgrzMichael · 45m

haha I've yet to venture to a grocery store. Dreading it.

2

Read/Watch The Ukraine Hoax!
@MichaelRCaputo

Follow

Replying to @wgrzMichael

Don't. You'll be very disappointed unless you like chicken liver.

11:32 AM - 15 Mar 2020

2 Likes

2

© 2020 Twitter About Help Center Terms Privacy policy Imprint Cookies Ads info

By using Twitter's
analytics, persona
ng for

Home Ab
count? Log in

Michael Wooten @wgrzMichael · 34m

I consider Dr. Fauci to be among the best resources in the world when it comes to responding to this pandemic. So instead of going to a restaurant tonight, I'm gonna order takeout from one. I know businesses are being hurt. This seems like the best compromise...

JM Rieger @RiegerReport

FAUCI: "Right now, myself personally, I wouldn't go to a restaurant."

8 13 44

Grumpy's Grady @grady_grumpy · 30m

Hey Mike,
What happens when the staff decides to lick your package.

1

Read/Watch The Ukraine Hoax! 🇺🇸

@MichaelRCaputo

Follow

Replying to @grady_grumpy @wgrzMichael

In 1982 I paid good money for that in Itaewon-dong.

11:34 AM - 15 Mar 2020

Read/Watc
Hoax!
@MichaelRCaput
Author "The Ukrai
@BombardierBoo
@GratefulDead H
#BillsMafia PODC
stillstandingpodca
NY & FL
theukrainehoa
Joined August

© 2020 Twitter About Help Center Terms Privacy policy Imprint Cookies Ads info

By using Twitter's services you agree to our Cookies Use. We and our partners operate globally and use cookies, including for analytics, personalisation, and ads.

Watch Hoaxed! ✓
@Cernovich

Follow

Should media outlets remove the pay walls around their coronavirus coverage, since the media has said millions of people could die?

Should money be the reason people don't have access to life-saving information?

11:32 AM - 15 Mar 2020

79 Retweets **312** Likes

42 79 312

John Barron @JohnBarron1776 · 32m
Replying to @Cernovich
We need to have a national discussion about WHERE THIS CAME FROM! And if it came from that Wuhan lab we need to shut that lab down and END BIO PROGRAMS like the one in that lab. Otherwise THIS WILL HAPPEN AGAIN! We're lucky it's just a virus with a low mortality rate!

1 1 3

John Barron @JohnBarron1776 · 31m
Also, if China is responsible we need to sanction the shit out of them! And at the very least we need to use this as an opportunity to start decoupling from China as mich as possible.

Wow. I started out feeling badly for you. At least now we know the Wuhan Virus doesn't have any lingering effects on douchebags.

14 2 34

Paige @nowpaige · 3h

He has five children, for god's sake. Where is your moral compass pointing? This is a time for compassion for all who are ill, not a time for making a fool of yourself.

1 1

Read/Watch The Ukraine Hoax!

@MichaelRCaputo

Follow

Replying to @nowpaige @danielsgoldman

Read his tweets and GFY.

12:28 PM - 15 Mar 2020

1 Like

1 1

Paige @nowpaige · 2h

Replying to @MichaelRCaputo @danielsgoldman

Such a gentleman.

© 2020 Twitter About Help Center Terms Privacy policy Cookies Ads info

By using Twitter's services you agree to our Cookies Use. We and our partners operate globally and use cookies, including for analytics, personalisation, and ads.

Home Ab

count? Log in

Read/Watch The Ukraine Hoax! 🇺🇸
@MichaelRCaputo

Follow

Leftists are totally normal. Really.

Not a Troll @jenkmontes
Replying to @sharon_atx @MichaelRCaputo @danielsgoldman

And Trump! I'd love to see him on a respirator. I want the tape of Melania saying "pull the plug." We all know she will as soon as she's given the opportunity.

12:29 PM - 15 Mar 2020

5 Retweets **9** Likes

2 5 9

RON COULTER @RONCOULTER · 20m
Replying to @MichaelRCaputo
It's an absurd premise, anyway.
Jared would be making that decision.

tops 4 bernie 🤗 @Leekboi · 15m
Replying to @MichaelRCaputo
As a communist, calling some boomer democrat a leftist is insulting and I demand an apology

Read/Watc
Hoax! 🇺🇸🇺🇸
@MichaelRCaput

Author "The Ukrai
@BombardierBoo
@GratefulDead H
#BillsMafia PODC
stillstandingpodca

NY & FL
theukrainehoa
Joined August

By using Twitter's services you agree to our Cookies Use. We and our partners operate globally and use cookies, including for analytics, personalisation, and ads.

Read/Watch The Ukraine Hoax! 🇺🇸

@MichaelRCaputo

Follow

For all you conjugal media parroting the quaint notion that you're performing a selfless public service: drop your paywalls or stow it.

12:31 PM - 15 Mar 2020

3 Retweets **16** Likes

1 3 16

Show more replies

© 2020 Twitter About Help Center Terms Privacy policy Cookies Ads info

Read/Watc... Hoax! 🇺🇸🇺🇦

@MichaelRCaput...

Author "The Ukrai...
@BombardierBoo...
@GratefulDead H... #MAGA Certified
#BillsMafia PODC...
stillstandingpodca...

NY & FL

theukrainehoax.com

Joined August 2009

2 3

Read/Watch The Ukraine Hoax! 🇺🇸
@MichaelRCaputo

Follow

No phish. Bummer.

1:01 PM · 15 Mar 2020

By using Twitter's
analytics, persona
ng for

Home Ab

count? Log in

Raea
@TrumpOnlyKAG

CHRISTIAN*MAR
#PardonRogerSto
#RogerStoneDidN
keeps me u/3k fo
not here to make

United States

Joined July 20

7 14 20

Raea
@TrumpOnlyKAG

Follow

Replying to @MichaelRCaputo @realDonaldTrump

@realDonaldTrump PLEASE pardon Roger Stone and Flynn.

12:36 PM - 15 Mar 2020

3 Retweets **3** Likes

3 3

© 2020 Twitter About Help Center Terms Privacy policy Cookies Ads info

By using Twitter's services you agree to our Cookies Use. We and our partners operate globally and use cookies, including for analytics, personalisation, and ads.

Read/Watch The Ukraine Hoax! 🇺🇸

@MichaelRCaputo

Follow

Guy with 4 followers blocked me! I may never recover. 🤣 twitter.com/not_comments/s …

This Tweet is unavailable.

1:21 PM - 15 Mar 2020

7 Likes

1 7

Show more replies

© 2020 Twitter About Help Center Terms Privacy policy Imprint Cookies Ads info

Read/Watc
Hoax! 🇺🇸

@MichaelRCaputo

Author "The Ukrai
@BombardierBoo
@GratefulDead H
#BillsMafia PODC
stillstandingpodc

NY & FL

theukrainehoax.com

Joined August 2009

By using Twitter's
analytics, persona
ng for

1

Read/Watch The Ukraine Hoax! 🇺🇸
@MichaelRCaputo

Follow

Replying to @gagnonrich1 @ScottAdamsSays @Cernovich

Everything from that paper must be double checked. Kyiv Post is often worse than US conjugal media.

1:59 PM - 15 Mar 2020

1

Show more replies

© 2020 Twitter About Help Center Terms Privacy policy Imprint Cookies Ads info

By using Twitter's services you agree to our Cookies Use. We and our partners operate globally and use cookies, including for analytics, personalisation, and ads.

Read/Watch The Ukraine Hoax! 🇺🇸

@MichaelRCaputo

Follow

@MikeBloomberg: @georgesoros without the sparkling personality.

> **John Cardillo** @johncardillo
> Notice how @MikeBloomberg and his $64 billion have gone silent?
>
> This dude could afford to stock 100 warehouses with ventilators and never notice the financial hit, but he won't....

3:15 PM - 15 Mar 2020

© 2020 Twitter About Help Center Terms Privacy policy Imprint Cookies Ads info

Read/Watc
Hoax! 🇺🇸

@MichaelRCaput

Author "The Ukraine Hoax," 2-22-20 with @BombardierBooks. @25thID Veteran, @GratefulDead Head #MAGA Certified #BillsMafia PODCAST: stillstandingpodcast.com

NY & FL

theukrainehoax.com

Joined August 2009

By using Twitter's services you agree to our Cookies Use. We and our partners operate globally and use cookies, including for analytics, personalisation, and ads.

Home Ab... ...count? Log in

Read/Watch The Ukraine Hoax! 🇺🇸
@MichaelRCaputo

Follow

PROVEN FACT: Every tweet from @DavidCornDC is a tweet from an FBI informant and liar.

David Corn @DavidCornDC
We do not have "tremendous control" over the #coronavirus. This is a lie. We still don't have a national testing system. twitter.com/riegerreport/s...

3:30 PM - 15 Mar 2020

6 Retweets **12** Likes

3 6 12

Alien Nate @NateTweetsStuff · 18m
Replying to @MichaelRCaputo @DavidCornDC
His profile pic looks like Jeff Epstein

1

Read/Watch The Ukraine Hoax! 🇺🇸🇺🇦 @MichaelRCaputo · 15m
Come to think of it, they were never actually seen together.

Do you think... NO!

Read/Watc... Hoax! 🇺🇸🇺🇦
@MichaelRCaput...

Author "The Ukrai...
@BombardierBoo...
@GratefulDead H...
#BillsMafia PODC...
stillstandingpodca...

NY & FL
theukrainehoa...
Joined August...

Home

count? Log in

Jack Posob
@JackPosobiec
From the future. E
twitter.com/JackP
Washington, D
DANN.com
Joined May 20

Jack Posobiec
@JackPosobiec

Follow

The media claims Trump didn't take coronavirus seriously

The media:

> Get a grippe, America. The flu is a much bigger threat than coronavirus, for now.

Get a grippe, America. The flu is a much bigger threat than coronavirus, for now.
washingtonpost.com

12:52 PM - 15 Mar 2020

410 Retweets **761** Likes

38 410 761

By using Twitter's services you agree to our Cookies Use. We and our partners operate globally and use cookies, including for analytics, persona

Home Ab

Log in

Read/Watch The Ukraine Hoax! @MichaelRCaputo · 28m
PROVEN FACT: Every tweet from @DavidCornDC is a tweet from an FBI informant and liar.

David Corn @DavidCornDC
We do not have "tremendous control" over the #coronavirus. This is a lie. We still don't have a national testing system. twitter.com/riegerreport/s...

3 7 14

Alien Nate @NateTweetsStuff · 26m
His profile pic looks like Jeff Epstein

1

Read/Watch The Ukraine Hoax!
@MichaelRCaputo

Follow

Replying to @NateTweetsStuff @DavidCornDC

Come to think of it, they were never actually seen together.

Do you think... NO!

3:35 PM - 15 Mar 2020

Read/Watc
Hoax!
@MichaelRCaput

Author "The Ukrai
@BombardierBoo
@GratefulDead H
#BillsMafia PODC
stillstandingpodca

NY & FL

theukrainehoa

Joined August

© 2020 Twitter About Help Center Terms Privacy policy Cookies Ads info

By using Twitter's services you agree to our Cookies Use. We and our partners operate globally and use cookies, including for analytics, personalisation, and ads.

Read/Watc
Hoax!
@MichaelRCaput

Author "The Ukrai
@BombardierBoo
@GratefulDead He
#BillsMafia PODC
stillstandingpodca

NY & FL
theukrainehoa
Joined August

Read/Watch The Ukraine Hoax!
@MichaelRCaputo

Follow

Joe's collapsed into using F-bombs to attract attention to himself since everyone blew him off during his embarrassing Narcissus GOP primary act.

> **Joe Walsh** @WalshFreedom
> He just spoke for 15 min. Not one fucking word about the health crisis. Not one fucking word about Americans who are sick & who've died. He made no fucking effort to calm or comfort the American people. All he did was brag about the Fed & go after the media....

3:38 PM - 15 Mar 2020

5 Retweets **18** Likes

1 5 18

Fabbie Mae @FabbieMae · 12m
Replying to @MichaelRCaputo
I think he has mental issues. Seriously.

1

the only way to stop this is to test. 6/

93 2.4K 14K

Daniel Goldman @danielsgoldman · 5h

One final note: I may be the first you know who tested positive, but I won't be the last. Let's take care of each other, listen to the experts and the cities, states and corporations who are taking the lead in the absence of the fed government, and get through this together. END

806 2.7K 20K

Read/Watch The Ukraine Hoax! @MichaelRCaputo · 5h

Wow. I started out feeling badly for you. At least now we know the Wuhan Virus doesn't have any lingering effects on douchebags.

14 2 36

Brian Lee Reinarz @BrianReinarz · 4h

Why would you post this? Really...why?

1 2

Read/Watch The Ukraine Hoax!
@MichaelRCaputo

Follow

Replying to @BrianReinarz @danielsgoldman

Because I know one when I see one. Now move along, Massengil.

3:41 PM - 15 Mar 2020

© 2020 Twitter About Help Center Terms Privacy policy Cookies Ads info

By using Twitter's services you agree to our Cookies Use. We and our partners operate globally and use cookies, including for analytics, personalisation, and ads.

Home Ab... ...count? Log in

Watch Hoaxed! @Cernovich · 46m

Trolls are leaving fake reviews.

If you've actually watched Hoaxed, please leave a review here.

25 30 107

Read/Watch The Ukraine Hoax! 🇺🇸

@MichaelRCaputo

Follow

Replying to @Cernovich

Done. They won't like mine.

3:58 PM - 15 Mar 2020

1 Retweet **6** Likes

1 6

Read/Watc... Hoax! 🇺🇸🇺🇸

@MichaelRCaput...

Author "The Ukrai...
@BombardierBoo...
@GratefulDead H...
#BillsMafia PODC...
stillstandingpodca...

NY & FL

theukrainehoa...

Joined August 2009

© 2020 Twitter About Help Center Terms Privacy policy Imprint Cookies Ads info

14 2 39

Judie K @judiekstein · 5h

You, sir, are a real maga douchebag. F*ck you.

1 4

Read/Watch The Ukraine Hoax! 🇺🇸

@MichaelRCaputo

Follow

Replying to @judiekstein

4:01 PM - 15 Mar 2020

1

Show more replies

By using Twitter's services you agree to our Cookies Use. We and our partners operate globally and use cookies, including for analytics, personalisation, and ads.

Home Ab... ...count? Log in

Marc Caputo @MarcACaputo · 14m

Kudos to the teacher who gave my daughter a Z (equivalent of 2 Fs) because she missed a single test due an absence for a fever. That brought her grade down from a 93 to an 82.

Way to reinforce healthy decisions in an era of cornavirus (which my kid probably doesn't have)

22 10 83

Marc Caputo @MarcACaputo · 8m

It'll work out in the end, but it's the end of the grading period, so we need to do more work to make it work out.

2 4

Read/Watch The Ukraine Hoax! 🇺🇸 @MichaelRCaputo

Follow

Replying to @MarcACaputo

WTF? That's just wrong.

Give me the name and tell your daughter Uncle Michael is taking care a dis.

4:13 PM - 15 Mar 2020

Read/Watc... Hoax! 🇺🇸🇺🇸

@MichaelRCaput...

Author "The Ukrai... @BombardierBoo... @GratefulDead H... #BillsMafia PODC... stillstandingpodca...

NY & FL

theukrainehoa...

Joined August...

© 2020 Twitter About Help Center Terms Privacy policy Imprint Cookies Ads info

By using Twitter's
analytics, persona

ng for

Home Ab

Count? Log in

Read/Watc
Hoax!
@MichaelRCaput

Author "The Ukrai
@BombardierBoo
@GratefulDead H
#BillsMafia PODC
stillstandingpodca

NY & FL

theukrainehoa

Joined Augus

4 9 22

Doug Brown @KappertIsle · 24m

And fact that the FBI or any other US Gov't Agency would rely on him, an Izzy Stone Award winner, is a joke and insult to those who took the Soviet threat seriously and gave everything they had, including some who gave their lives, to fight it abroad and at home.

1

Read/Watch The Ukraine Hoax!
@MichaelRCaputo

Follow

Replying to @KappertIsle @DavidCornDC

This guy Corn tried to pull me in. He's a scumbag.

4:16 PM - 15 Mar 2020

1

Doug Brown @KappertIsle · 16m

Replying to @MichaelRCaputo @DavidCornDC

Not surprised. The old Cold Warriors held him in contempt and never trusted him. He's a perfect example of the type of individual that the self-promoting, peter principle G-Men who did so well under Mueller would utilize as a media minion or CHS

© 2020 Twitter About Help Center Terms Privacy policy Imprint Cookies Ads info

INTERNET ARCHIVE

SIGN UP / LOG IN UPLOAD Search

ABOUT CONTACT BLOG PROJECTS HELP DONATE JOBS VOLUNTEER PEOPLE

DONATE

INTERNET ARCHIVE
WayBackMachine

http://twitter.com/web/20200315234256if_/https:/twitter.con

Latest

Show All

Hrm.

The Wayback Machine has not archived that URL.

This page is available on the web!

Help make the Wayback Machine more complete!
Save this url in the Wayback Machine

Click here to search for all archived pages under
http://twitter.com/web/20200315234256if_/https:/twitter.com/MichaelRCaputo/status/.

The Wayback Machine is an initiative of the Internet Archive, a 501(c)(3) non-profit, building a digital library of Internet sites and other cultural artifacts in digital form.
Other projects include Open Library & archive-it.org.

Your use of the Wayback Machine is subject to the Internet Archive's Terms of Use.

Home Moments Search Twitter Have an account? Log in

Read/Watch The Ukraine Hoax! 🇺🇸
@MichaelRCaputo

Follow

If Joe Beamer can stay home on a St Patty's day weekend - EVERYBODY CAN!

Stay safe brother Joe. Great show today.

> **Joe Beamer** @TheJoeBeamer
> Replying to @MichaelRCaputo
> I am not, I was at someone's house for dinner, and now back at my apartment, doing my part to stop this virus from spreading. I was supposed to be in NYC, but decided to cancel my travel until we have contained this virus. I hope everyone else acts similarly.

4:39 PM - 15 Mar 2020

1 Retweet **3** Likes

1 1 3

Joe Beamer @TheJoeBeamer · 5m
Replying to @MichaelRCaputo
Thanks Michael! You and your family stay safe as well!

1

Home Moments Search Twitter Have an account? Log in

with love, b
@withlove_bear

artist • i'm only int
can deal with the
goddamn mind. b

wonderland

Joined May 20

with love, bear 💋
@withlove_bear

Follow

somebody's kid in 10 years: what do you mean we have to buy toilet paper? don't you just get it from the toilet paper storage closet?

12:58 PM - 15 Mar 2020

10 Retweets **25** Likes

3 10 25

Ave Dominus Nox 🇨🇦 **Michael** @bigdawgd58 · 17m
Replying to @withlove_bear
😂😂😂😂😂😂

1

Magnificent bastard. Long may you rock.. @irolands · 13m
Replying to @withlove_bear
Hahahahahahahahahaha

1

GlovesWasHere @gloves78 · 8m
Replying to @withlove_bear @irolands
You'd think over the next yr or so, when this is over, the toilet paper companies will feel the pinch of no one buying toilet paper

Home Moments Search Twitter Have an account? Log in

Visit Estonia
@visitestonia

Follow

Please stay safe and stay home. #travel #estonia #staythefuckhome

10:50 AM - 14 Mar 2020

7,005 Retweets **23,063** Likes

292 7.0K 23K

Jeeves 'Logosmith' Williams @jeeveswilliams · Mar 14
Replying to @visitestonia
that hashtag makes me wanna come even more though

By using Twitter's
analytics, persona

Home Ab

THE

Read/Watc
Hoax!
@MichaelRCaput

Author "The Ukrai
@BombardierBoo
@GratefulDead H
#BillsMafia PODC
stillstandingpodca

NY & FL

theukrainehoa

Joined August

docs said my family could go about their business. But we can't know if people are positive if they can't get a test! This is the administration's great failing — the only way to stop this is to test. 6/

128 2.8K 17K

Daniel Goldman @danielsgoldman · 9h
One final note: I may be the first you know who tested positive, but I won't be the last. Let's take care of each other, listen to the experts and the cities, states and corporations who are taking the lead in the absence of the fed government, and get through this together. END

959 3.2K 25K

Read/Watch The Ukraine Hoax! @MichaelRCaputo · 9h
Wow. I started out feeling badly for you. At least now we know the Wuhan Virus doesn't have any lingering effects on douchebags.

15 2 47

Timothy Preisel @Batfellas · 2h
Typical fucking trumptard.

1

Read/Watch The Ukraine Hoax!
@MichaelRCaputo

Follow

Replying to @Batfellas

69

7:25 PM - 15 Mar 2020

© 2020 Twitter About Help Center Terms Privacy policy Imprint Cookies Ads info

ホーム

Katherine F
@KFaulders

White House & Ca
@ABC News. @
DM for signal &
kfaulders@proton

Washington, D
2010年8月に登

Katherine Faulders
@KFaulders

フォローする

Temporary seating chart in the White House briefing room to accommodate social distancing guidelines

TEMPORARY BRIEFING ROOM SEATING CHART

EFFECTIVE MARCH 16, 2020

THROUGH THE CORONAVIRUS OUTBREAK

NBC		FOX		ABC		CNN
	CBS		AP		REUTERS	
WSJ		BLOOMBERG		WP		NYT
	RADIO POOL		USA TODAY		POLITICO	
AFP		CNBC / FBN		NPR		MCCLATCHY
	DAILY MAIL / LA TIMES		THE HILL / VERIZON MEDIA		PRINT POOL	
FOREIGN POOL		NY POST / WASH TIMES		PBS / VOA		NEWSMAX / OAN

20:44 - 2020年3月15日

53件のリツイート **117**件のいいね

33 53 117

By using Twitter's
analytics, persona
ng for
Home Ab
Account? Log in

One final note: I may be the first you know who tested positive, but I won't be the last. Let's take care of each other, listen to the experts and the cities, states and corporations who are taking the lead in the absence of the fed government, and get through this together. END

1.1K 3.7K 28K

Read/Watch The Ukraine Hoax! @MichaelRCaputo · 19h
Wow. I started out feeling badly for you. At least now we know the Wuhan Virus doesn't have any lingering effects on douchebags.

17 3 53

Brian Lee Reinarz @BrianReinarz · 18h
Why would you post this? Really...why?

2 2

MOca @Mina00848445 · 50m
Because this is what trump does, he's poisoning (vulnerable) people's hearts and only nasty things come out them when someone speaks the truth about their Dictator-In-Chief #DIC

1

Read/Watch The Ukraine Hoax!
@MichaelRCaputo

Follow

Replying to @Mina00848445

1 🤣

5:15 AM - 16 Mar 2020

Read/Watc
Hoax!
@MichaelRCaput

Author "The Ukrai
@BombardierBoo
@GratefulDead H
#BillsMafia PODC
stillstandingpodca

NY & FL
theukrainehoa
Joined August

© 2020 Twitter About Help Center Terms Privacy policy Cookies Ads info

docs said my family could go about their business. But we can't know if people are positive if they can't get a test! This is the administration's great failing — the only way to stop this is to test. 6/

150 3.2K 20K

Daniel Goldman @danielsgoldman · 19h

One final note: I may be the first you know who tested positive, but I won't be the last. Let's take care of each other, listen to the experts and the cities, states and corporations who are taking the lead in the absence of the fed government, and get through this together. END

1.1K 3.7K 28K

Read/Watch The Ukraine Hoax! @MichaelRCaputo · 19h

Wow. I started out feeling badly for you. At least now we know the Wuhan Virus doesn't have any lingering effects on douchebags.

17 3 53

Theresa Heptner @treehep · 5h

You are an ass caputo.

1

Read/Watch The Ukraine Hoax!
@MichaelRCaputo

Follow

Replying to @treehep

5 😂

5:17 AM - 16 Mar 2020

© 2020 Twitter About Help Center Terms Privacy policy Cookies Ads info

7.7K 6.9K 14K

Read/Watch The Ukraine Hoax! @MichaelRCaputo · Mar 12

This virus originated in Wuhan. You own it, and you know why.

Nobody believes your bullshit.

Take your lumps and clean up your act so you don't kill the world.

196 365 3.1K

mgrailings @mgrailings · 7h

Actually, this virus originated in Fort Detrick, created by the US and viciously transmitted to China. Don't pass the buck, you idi0t! Nobody will buy your bullshit.

1 1

Read/Watch The Ukraine Hoax!
@MichaelRCaputo

Follow

Replying to @mgrailings

3

5:18 AM - 16 Mar 2020

© 2020 Twitter About Help Center Terms Privacy policy Cookies Ads info

7.7K 6.9K 14K

Read/Watch The Ukraine Hoax! @MichaelRCaputo · Mar 12

This virus originated in Wuhan. You own it, and you know why.

Nobody believes your bullshit.

Take your lumps and clean up your act so you don't kill the world.

196 365 3.1K

Fanny Lee @837041185 · 7h

谁告诉你的源于武汉？美国有为早起所谓的死于流感的大众做检测吗？

Read/Watch The Ukraine Hoax!
@MichaelRCaputo

Follow

Replying to @837041185

4

5:19 AM - 16 Mar 2020

© 2020 Twitter About Help Center Terms Privacy policy Cookies Ads info

By using Twitter's
analytics, persona

Home Ab

THE

Read/Watc
Hoax!
@MichaelRCaput

Author "The Ukrai
@BombardierBoo
@GratefulDead H
#BillsMafia PODC
stillstandingpodca

NY & FL

theukrainehoa

Joined August

1

Read/Watch The Ukraine Hoax!
@MichaelRCaputo

Follow

Replying to @NoflyzoneAK @kallygirl2011 and 3 others

2

5:20 AM - 16 Mar 2020

ng for

Account? Log in

Read/Watch The Ukraine Hoax! 🇺🇸

@MichaelRCaputo

Follow

Support The Athletic!

The Athletic Buffalo @TheAthleticBUF

There will be sports news to cover this week when the NFL free agency period launches, beginning today with the negotiating window opening at noon ET.

Join @JoeBuscaglia from 11 a.m. to 1 p.m. to talk about the #Bills and free…

5:35 AM - 16 Mar 2020

1 Retweet **1** Like

1 1

Ads info

© 2020 Twitter About Help Center Terms Privacy policy Cookies Ads info

Read/Watc
Hoax! 🇺🇸🇺🇦

@MichaelRCaput

Author "The Ukra
@BombardierBooks, @25thID Veteran,
@GratefulDead Head #MAGA Certified
#BillsMafia PODCAST:
stillstandingpodcast.com

NY & FL

theukrainehoax.com

Joined August 2009

INTERNET ARCHIVE

SIGN UP / LOG IN UPLOAD Search

ABOUT CONTACT BLOG PROJECTS HELP DONATE JOBS VOLUNTEER PEOPLE

DONATE

INTERNET ARCHIVE
WayBackMachine

http://twitter.com/web/20200316125655if_/https://twitter.co

Latest

Show All

Hrm.

The Wayback Machine has not archived that URL.

This page is available on the web!

Help make the Wayback Machine more complete!
Save this url in the Wayback Machine

Click here to search for all archived pages under
http://twitter.com/web/20200316125655if_/https://twitter.com/MichaelRCaputo/status/.

The Wayback Machine is an initiative of the Internet Archive, a 501(c)(3) non-profit, building a digital library of Internet sites and other cultural artifacts in digital form.
Other projects include Open Library & archive-it.org.

Your use of the Wayback Machine is subject to the Internet Archive's Terms of Use.

By using Twitter's services you agree to our Cookies Use. We and our partners operate globally and use cookies, including for analytics, personalisation, and ads.

D.S. Ragsdale ✝
@AtlantaLiberal

Follow

#GenX we are going to have to get real comfortable with grounding our Parents.

> **Brigid Delaney** @BrigidWD
> in an unsettling reversal of my teenage years, I am now yelling at my parents for going out

4:23 AM - 16 Mar 2020

23 Retweets **126** Likes

6 23 126

Conservitarians.com ★★★ @Conservitarians · 1m

Replying to @AtlantaLiberal @JackPosobiec

That's because we've been there, done that, and we have a healthy skepticism about the motivations of government gerbils.

D.S. Ragsd
@AtlantaLiberal
pro life Catholic/p
in Recovery/Nativ
Kuan Yew School
Atlanta, GA
Joined Octob

By using Twitter's services you agree to our Cookies Use. We and our partners operate globally and use cookies, including for analytics, personalisation, and ads.

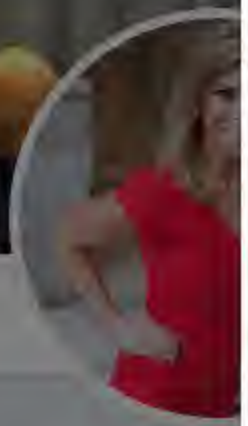

Amber Smi

@AmberSmithUS

Realist & Free Th... alum. Army Helo ... #MilSpouse Best ... Close. Insta: AmberSmithUSA

DC/VA

BeaconRockStrategies.com

Joined February 2012

Amber Smith
@AmberSmithUSA

Follow

Oh my ❤️

NBC New York @NBCNewYork

Due to coronavirus precaution, Bob Shellard isn't allowed to visit his wife in her Connecticut nursing home. So he stood outside her window and held up a sign that said "I've loved you 67 years and still do. Happy Anniversary." 4.nbcny.com/nEX9Y2K

5:52 AM - 16 Mar 2020

1 Retweet **8** Likes

1 8

Ads info

© 2020 Twitter About Help Center Terms Privacy policy Cookies Ads info

Nobody believes your bullshit.

Take your lumps and clean up your act so you don't kill the world.

196 366 3.1K

XU ZHIPENG @XUZHIPENG8 · Mar 12

If the COVID19 could be detected in the bodies who died of Flu from September to October last year in the USA, and we will know whether this virus was from the United States or not. If the United States is unwilling to spend money on testing, China can help them test 10 samples.

58 16 373

Steve Kerckhoff @stevekerckhoff · Mar 13

Let's check the Chinese peasants Xi killed. No? Xi burned them already.

1 14

夏某 @LakersF4 · 3m

You look so ugly. Just like a homeless 🐶dog

1

Read/Watch The Ukraine Hoax! 🇺🇸 ✓

@MichaelRCaputo

Follow

Replying to @LakersF4

0 🇨🇳

6:29 AM - 16 Mar 2020

© 2020 Twitter About Help Center Terms Privacy policy Imprint Cookies Ads info

Home
Log in
Jack Posobiec
@JackPosobiec
Follow
God bless Italia
0:52 744 views
6:27 AM - 16 Mar 2020
17 Retweets 62 Likes
Jack Posob
@JackPosobiec
From the future. E
twitter.com/JackP
Washington, D
OANN.com
Joined May 20

By using Twitter's services you agree to our Cookies Use. We and our partners operate globally and use cookies, including for analytics, personalisation, and ads.

Read/Watch The Ukraine Hoax! 🇺🇸🇺🇦

@MichaelRCaputo

Author "The Ukraine Hoax," 2-22-20 with @BombardierBooks, @25thID Veteran, @GratefulDead Head #MAGA Certified

© 2020 Twitter
About
Help Center
Terms
Privacy policy
Imprint
Cookies
Ads info

By using Twitter's services you agree to our Cookies Use. We and our partners operate globally and use cookies, including for analytics, personalisation, and ads.

WBEN NewsRadio 930AM
@NewsRadio930

Follow

Buffalo Catholic Diocese and WNY Episcopal Diocese cease public masses.
@EpiscopalWNY @BuffaloDiocese

6:37 AM - 16 Mar 2020

2 Retweets **1** Like

1 2 1

WBEN New
930AM
@NewsRadio930

Buffalo News, Tal
Sandy Beach, Ru
Bauerle & Bellavia
and The Voice of
newsroom@wben

Buffalo, N.Y.
wben.com
Joined March

hotel room last night. He says Gillum did not mention anything about a wedding. twitter.com/newsbysmiley/s…

Show this thread

1 1 5

Read/Watch The Ukraine Hoax! 🇺🇸
@MichaelRCaputo

Follow

Replying to @MichaelRCaputo @SteveRDaugh and 2 others

Oh! Hi! #GillumGate

🤣

6:50 AM - 16 Mar 2020

3

Stephen Daugherty @SteveRDaugh · 3m

By using Twitter's
analytics, persona

Home Ab

THE

Read/Watc
Hoax!
@MichaelRCaput

Author "The Ukrai
@BombardierBoo
@GratefulDead He
#BillsMafia PODC
stillstandingpodca

NY & FL

theukrainehoa

Joined August

ng for

Log in

THE UKRAINE HOAX
MICHAEL R. CAPUTO

1

Read/Watch The Ukraine Hoax! 🇺🇸
@MichaelRCaputo

Follow

Replying to @SteveRDaugh @samstein @JordanUhl

HAHAHAHA you're pitiful.

6:59 AM - 16 Mar 2020

3

Stephen Daugherty @SteveRDaugh · 9m

Replying to @MichaelRCaputo @samstein @JordanUhl

By the way, if I have the movie correct, the character you're using is a weak-willed serial killer. Just thought you'd like to know.

1

Read/Watch The Ukraine Hoax! 🇺🇸🇺🇦 @MichaelRCaputo · 7m

By using Twitter's
analytics, persona
Home
Ab
ng for
Log in
THE
THE UKRAINE HOAX
MICHAEL R. CAPUTO
Read/Watc
Hoax!
@MichaelRCaput
Author "The Ukrai
@BombardierBoo
@GratefulDead H
#BillsMafia PODC
stillstandingpodca
NY & FL
theukrainehoa
Joined August
6
Stephen Daugherty @SteveRDaugh · 16m
Do you want to continue to gloat, or should I continue to find instances of Republicans not living up to their standards of behavior for the rest of us? The drugs are the more scandalous part of this, and drug habits, as we're coming to learn now white suburbanites are addicts...
1
Read/Watch The Ukraine Hoax!
@MichaelRCaputo
Follow
Replying to @SteveRDaugh
My comment was about Gillum. You defended him and said I was wrong. Now we know I'm right and you're dead wrong - so you go to the whatabout tweets. Chump.
Go back to your corner, troll. Take the huge massive reeking L.
7:01 AM - 16 Mar 2020
© 2020 Twitter About Help Center Terms Privacy policy Cookies Ads info

Stephen Daugherty @SteveRDaugh · 19m

...are a medical, not a moral issue. So please, crawl back in whatever hole you slithered out of, and quit bothering me for giving Gillum the benefit of the doubt.

1

Read/Watch The Ukraine Hoax! 🇺🇸

@MichaelRCaputo

Follow

Replying to @SteveRDaugh @samstein @JordanUhl

You came at me princess, and I pinned you like a child. Take the L.

7:03 AM - 16 Mar 2020

1

Stephen Daugherty @SteveRDaugh · 3m

Replying to @MichaelRCaputo @samstein @JordanUhl

And you pick up the Wolf of Wall Street. A convicted criminal.

1

Why do you assholes pretend? Why do you act like you're any better? The churches you'd have us go to shuffle around pedophiles. The politicians you claim have greater morality cheat on their wives and get caught with wide stances in public restrooms. You're a fraud.

1

Read/Watch The Ukraine Hoax! 🇺🇸

@MichaelRCaputo

Follow

Replying to @SteveRDaugh

And down low Gillum hired a rent boy to do meth with in a hotel room before an orgy.

Which you now know is true.

Take the L princess.

INTERNET ARCHIVE

SIGN UP / LOG IN UPLOAD Search

ABOUT CONTACT BLOG PROJECTS HELP DONATE JOBS VOLUNTEER PEOPLE

DONATE

INTERNET ARCHIVE
WayBackMachine

http://twitter.com/web/20200316141241if_/https://twitter.co

Latest

Show All

Hrm.

The Wayback Machine has not archived that URL.

This page is available on the web!

Help make the Wayback Machine more complete!
Save this url in the Wayback Machine

Click here to search for all archived pages under
http://twitter.com/web/20200316141241if_/https://twitter.com/MichaelRCaputo/status/.

The Wayback Machine is an initiative of the Internet Archive, a 501(c)(3) non-profit, building a digital library of Internet sites and other cultural artifacts in digital form.
Other projects include Open Library & archive-it.org.

Your use of the Wayback Machine is subject to the Internet Archive's Terms of Use.

By using Twitter's
analytics, persona
ng for

Stephen Daugherty @SteveRDaugh · 42m

By the way, if I have the movie correct, the character you're using is a weak-willed serial killer. Just thought you'd like to know.

1

Read/Watch The Ukraine Hoax! 🇺🇸

@MichaelRCaputo

Follow

Replying to @SteveRDaugh @samstein @JordanUhl

Aw the princess knows his movies.

Take the L before I pin you again.

Home
Log in
THE
MICHAEL R. CAPUTO
Read/Watc
Hoax!
@MichaelRCaputo
Author "The Ukrai
@BombardierBoo
@GratefulDead H
#BillsMafia PODC
stillstandingpodca
NY & FL
theukrainehoa
Joined August

Home About Search Twitter Have an account? Log in

Stephen Daugherty @SteveRDaugh · 17m

And your people have done the same. I can live with the fact that my people get into scandals. Shit happens. I'm disappointed. But you and your people cover up one instance of hypocritical immorality and substance abuse after another. You are whitewashed tombs.

1

Read/Watch The Ukraine Hoax! 🇺🇸

@MichaelRCaputo

Follow

Replying to @SteveRDaugh

Gillum hired a rent boy and now you know son. I'm delighted I'm the one to shove this down your throat.

Take the L genius. Take it.

By using Twitter's
analytics, persona
ng for

The media could not be played.

1

Read/Watch The Ukraine Hoax! 🇺🇸

@MichaelRCaputo

Follow

The media could not be played.

7:11 AM - 16 Mar 2020

© 2020 Twitter About Help Center Terms Privacy policy Imprint Cookies Ads info

By using Twitter's services you agree to our Cookies Use. We and our partners operate globally and use cookies, including for analytics, personalisation, and ads.

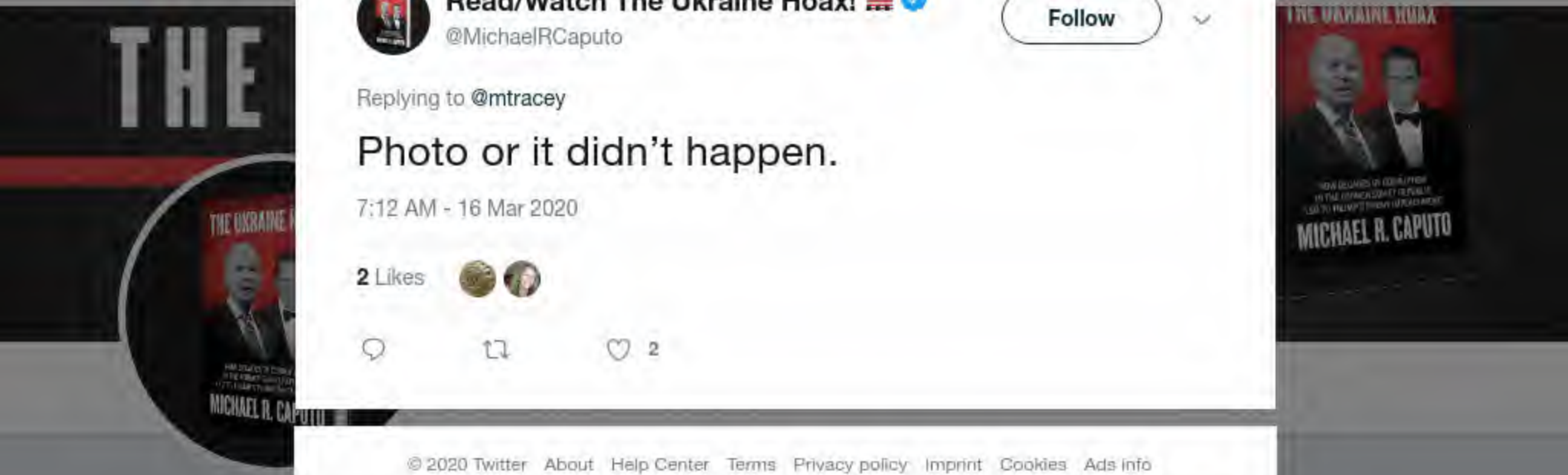

Read/Watch The Ukraine Hoax! 🇺🇸🇺🇦
@MichaelRCaputo

Author "The Ukraine Hoax," 2-22-20 with @BombardierBooks, @25thID Veteran, @GratefulDead Head #MAGA Certified #BillsMafia PODCAST: stillstandingpodcast.com

NY & FL

theukrainehoax.com

Joined August 2009

© 2020 Twitter About Help Center Terms Privacy policy Imprint Cookies Ads info

Read/Watch The Ukraine Hoax! 🇺🇸
@MichaelRCaputo

Follow

Replying to @mtracey

Photo or it didn't happen.

7:12 AM - 16 Mar 2020

2 Likes

2

© 2020 Twitter About Help Center Terms Privacy policy Imprint Cookies Ads info

By using Twitter's
analytics, persona
Home Ab
THE
Read/Watc
Hoax!
@MichaelRCaput
Author "The Ukrai
@BombardierBoo
@GratefulDead H
#BillsMafia PODC
stillstandingpodca
NY & FL
theukrainehoa
Joined August

1

Stephen Daugherty @SteveRDaugh · 32m
And you pick up the Wolf of Wall Street. A convicted criminal.

1

Read/Watch The Ukraine Hoax! 🇺🇸
@MichaelRCaputo

Follow

Replying to @SteveRDaugh

Take the L junior.

The media could not be played.

7:16 AM - 16 Mar 2020

1

ng for
count? Log in
THE UKRAINE HOAX
MICHAEL R. CAPUTO

By using Twitter's
analytics, persona
ng for

Read/Watch The Ukraine Hoax! 🇺🇸

@MichaelRCaputo

Follow

Democrat @McMahonforNYS was ordered to stay in quarantine because she was near 2 Brooklyn NYS assemblywomen who tested positive for the Wuhan virus and she talked herself out of it, saying she's fine. Special privileges for elected?

7:27 AM - 16 Mar 2020

4 Retweets **5** Likes

4 5

Home Ab
count? Log in
THE
THE UKRAINE HOAX
MICHAEL R. CAPUTO
Read/Watc
Hoax! 🇺🇸🇺🇦
@MichaelRCaput
Author "The Ukrai
@BombardierBoo
@GratefulDead H
#BillsMafia PODC
stillstandingpodca
NY & FL
theukrainehoa
Joined August

By using Twitter's
analytics, persona

Home Ab

THE

Read/Watc
Hoax!
@MichaelRCaput

Author "The Ukrai
@BombardierBoo
@GratefulDead He
#BillsMafia PODC
stillstandingpodca

NY & FL

theukrainehoa

Joined August

And I don't give a fuck. I'm not a moralistic hypocrite like you who gives passes to a President who brags about raping women, and churches that hide and harbor pedophiles, and then tries to pretend everybody else is a degenerate. He needs help, he disappointed me, but that's it.

1

Read/Watch The Ukraine Hoax!
@MichaelRCaputo

Follow

Replying to @SteveRDaugh

But yet you felt the urgent need to come at a total stranger, genius. And I totaled you.

Take the L and go away kid.

The media could not be played.

7:30 AM - 16 Mar 2020

for

Log in

THE UKRAINE HOAX
MICHAEL R. CAPUTO

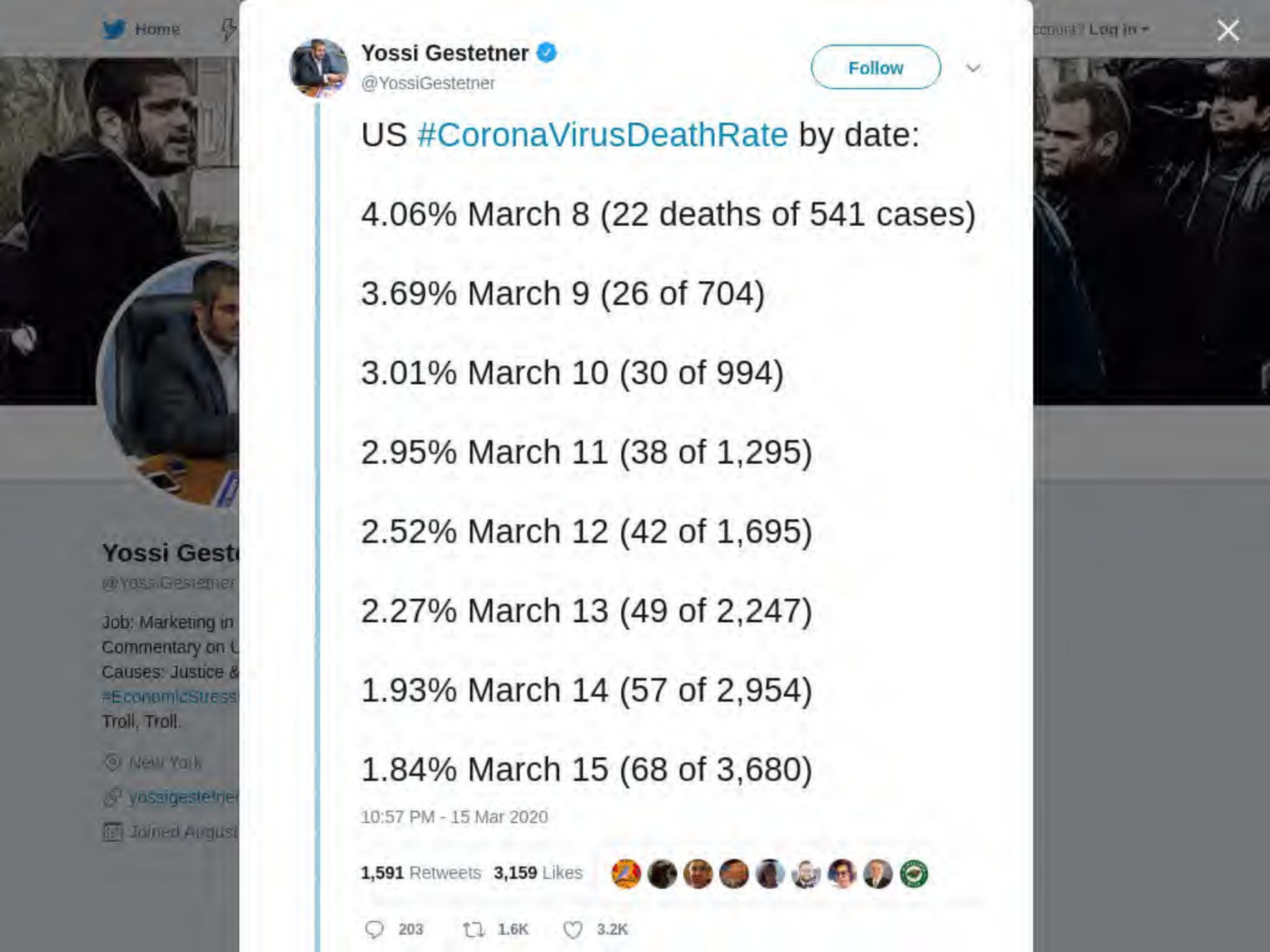
Home
Log in
Yossi Gestetner
@YossiGestetner
Follow
US #CoronaVirusDeathRate by date:
4.06% March 8 (22 deaths of 541 cases)
3.69% March 9 (26 of 704)
3.01% March 10 (30 of 994)
2.95% March 11 (38 of 1,295)
2.52% March 12 (42 of 1,695)
2.27% March 13 (49 of 2,247)
1.93% March 14 (57 of 2,954)
1.84% March 15 (68 of 3,680)
10:57 PM - 15 Mar 2020
1,591 Retweets 3,159 Likes
203
1.6K
3.2K
Job: Marketing in
Commentary on
Causes: Justice &
Troll, Troll.
New York
Joined

Stephen Daugherty @SteveRDaugh · 24m

If you have to tell me to take the loss, the loss didn't occur. BTW, the guy laughing would probably agree with me.

1

Read/Watch The Ukraine Hoax! 🇺🇸

@MichaelRCaputo

Follow

Replying to @SteveRDaugh

Take the L troll. Take it! 🤣

7:41 AM - 16 Mar 2020

1

Stephen Daugherty @SteveRDaugh · 19m

Replying to @MichaelRCaputo

By using Twitter's
analytics, persona
Home
Ab
THE
Read/Watc
Hoax!
@MichaelRCaput
Author "The Ukrai
@BombardierBoo
@GratefulDead H
#BillsMafia PODC
stillstandingpodca
NY & FL
theukrainehoa
Joined August
1
Stephen Daugherty @SteveRDaugh · 1h
I'm beginning to enjoy telling you to f*** yourself about this.
1
Read/Watch The Ukraine Hoax!
@MichaelRCaputo
Follow
Replying to @SteveRDaugh
I hope you're enjoying this because I've got all day, Loser.
ng for
Log in
MICHAEL R. CAPUTO

1

Read/Watch The Ukraine Hoax! 🇺🇸
@MichaelRCaputo

Follow

Replying to @SteveRDaugh

That's one of my favorites!

It's actually reserved for winners only. That excludes you, troll.

You lost your ass, so take the L. 😂

By using Twitter's
analytics, persona
g for

Home Ab
count? Log in

1

Stephen Daugherty @SteveRDaugh · 16m
This move can always be countered with the same answer.

1

Read/Watch The Ukraine Hoax! 🇺🇸
@MichaelRCaputo

Follow

Replying to @SteveRDaugh

Except you got fed your trolling, kid. Take the L and move along. 😎

7:47 AM - 16 Mar 2020

© 2020 Twitter About Help Center Terms Privacy policy Cookies Ads info

Please stop spreading stupid rumors about marshall law.

COMPLETELY FALSE...

67 39 800

Read/Watch The Ukraine Hoax! 🇺🇸 ✓
@MichaelRCaputo

Follow

Replying to @JordanUhl

Home Moments Search Twitter Have an account? Log in

Katie Miller ✓
@VPPressSec

Follow

This is not correct.

> **Jim Sciutto** ✓ @jimsciutto
> New: There are active discussions within the Trump administration to encourage a possible "curfew" across the nation in which non-essential businesses would have to close by a certain time each night. - @CNN reporting

7:28 AM - 16 Mar 2020

1,123 Retweets **2,445** Likes

491 1.1K 2.4K

This Tweet is unavailable.

Arthur Schwartz ✓ @ArthurSchwartz · 1h
They've been doing them everyday. Stop listening to the morons at CNN MSDNC et al.

13 10 160

1 more reply

Tuxedosrevenge @tuxedosrevenge · 2h
Replying to @VPPressSec @maggieNYT
Translation: "This is correct."

Home Moments Search Twitter Have an account? Log in

Jack Posobiec ✓
@JackPosobiec

Follow

After we achieve social distancing our next step is achieving China Distancing

7:58 AM - 16 Mar 2020

113 Retweets **419** Likes

22 113 419

Beebeep 🇺🇸 @fancy_full · 3m
Replying to @JackPosobiec
Let's do dem distancing. It's better for our health.

4

isla mae, fully-stocked for interesting times @MarcelaAurelias · 3m
Replying to @JackPosobiec

The media could not be played.

Jack Posob
@JackPosobiec
From the future. E
twitter.com/JackP
Washington, D
OANN.com
Joined May 20

By using Twitter's services you agree to our Cookie Use. We and our partners operate globally and use cookies, including for analytics, persona

Carter Pag
@carterwpage

Working to help re
American Democr
Constitution's retu
Process and the F

amazon.com/

Joined March

Log in

dal in

BAM!

Carter Page, Ph.D.
@carterwpage

Follow

No @benjaminwittes.

@realDonaldTrump didn't cause this. @TheDemocrats, your @FBI friends, other IC culprits, as well as the similarly corrupt media caused it. They put so many lives at risk.

But @SenMikeLee @RandPaul @ChuckGrassley @LindseyGrahamSC may restore justice & safety.

FISA

The Ides of March are Come: A Trump Tweet Causes FISA Authorities to Expire

By Benjamin Wittes Monday, March 16, 2020, 7:58 AM

7:57 AM - 16 Mar 2020

76 Retweets **170** Likes

Senate Judiciary, Senator John Cornyn, Ted Cruz and 7 others

9 76 170

By using Twitter's services you agree to our Cookies Use. We and our partners operate globally and use cookies, including for analytics, personalisation, and ads.

Home Ab... ...count? Log in

Read/Watch The Ukraine Hoax! 🇺🇸
@MichaelRCaputo

Follow

Democrat lawyer has the sads because he can't spy on Americans for purely political reasons anymore. 😢

Benjamin Wittes @benjaminwittes
This morning, three counterterrorism/counterintelligence authorities have expired thanks to a single Trump tweet. lawfareblog.com/ides-march-are...

8:06 AM - 16 Mar 2020

19 Retweets **31** Likes

5 19 31

Eustace Quinley @EustaceQuinley · 15m
Replying to @MichaelRCaputo
The headline...

The Ides of March Have Come... and They Were Supposed to Kill the Emperor... Not FISA! 😩

Show more replies

Read/Watc... Hoax! 🇺🇸🇺🇸
@MichaelRCaput...

Author "The Ukrai...
@BombardierBoo...
@GratefulDead H...
#BillsMafia PODC...
stillstandingpodca...

NY & FL
theukrainehoa...
Joined August...

By using Twitter's services you agree to our Cookies Use. We and our partners operate globally and use cookies, including for analytics, personalisation, and ads.

Home Ab

count? Log in

Read/Watch The Ukraine Hoax! 🇺🇸
@MichaelRCaputo

Follow

Wait. Social distancing means 24/7 with our children?

8:17 AM - 16 Mar 2020

15 Likes

7 15

Read/Watc Hoax! 🇺🇸🇺🇦
@MichaelRCaput

Author "The Ukrai
@BombardierBoo
@GratefulDead H
#BillsMafia PODC
stillstandingpodca

NY & FL

theukrainehoa

Joined August

Veterans Support President Trump 🇺🇸 @HeWillBeWithUs · 15m

Replying to @MichaelRCaputo

I homeschool, so I spend 24/7 with my kid. I wouldn't trade it for the world.

By using Twitter's
analytics, persona

ng for

Home Ab

Account? Log in

Read/Watc
Hoax!
@MichaelRCaput

Author "The Ukrai
@BombardierBoo
@GratefulDead H
#BillsMafia PODC
stillstandingpodca

NY & FL

theukrainehoa

Joined August

7 14

Rammy @HapppyWarrior · 19m
Mike, did anyone tell you that you could be a doppelgänger for James Spader...

1

Read/Watch The Ukraine Hoax!
@MichaelRCaputo

Follow

Replying to @HapppyWarrior

Often. I once met Spader in a NYC bar the 90s. I told him people say I look like him.

He stepped back, sized me up and said, unironically: "Well, you ARE a handsome man."

Everybody broke out laughing; he smiled and walked away. I've watched everything he's done ever since.

8:34 AM - 16 Mar 2020

© 2020 Twitter About Help Center Terms Privacy policy Cookies Ads info

1

Stephen Daugherty @SteveRDaugh · 6m
Sorry, I work for a living

1

Read/Watch The Ukraine Hoax!
@MichaelRCaputo

Follow

Replying to @SteveRDaugh

I'll have a Big Mac while you're at it. Don't skimp on the pickles.

8:36 AM - 16 Mar 2020

1

Show more replies

© 2020 Twitter About Help Center Terms Privacy policy Imprint Cookies Ads info

By using Twitter's services you agree to our Cookies Use. We and our partners operate globally and use cookies, including for analytics, personalisation, and ads.

Dan Scavin

@DanScavino

Currently serving
President and Dir
the White House.
announcements,

Joined June 2

Dan Scavino

@DanScavino

Follow

The media could not be played.

8:40 PM - 15 Mar 2020

738 Retweets **1,861** Likes

185 738 1.9K

Brian Molino ★★★ **- Text TRUMP to 88022** @molino_brian · 37m

Replying to @DanScavino

By using Twitter's
analytics, persona

Home Ab

Melissa Ru
@MelissaRusso4

Government Affai
New York

NYC

nbcnewyork.c

Joined Novem

ng for

count? Log in

Melissa Russo
@MelissaRusso4NY

Follow

As Governor is announcing gyms, restaurants etc will close as of 8pm, tonight guess who is at the Park Slope Y? Statement here from @NYCMayor spokeswoman:

> been a huge part of his and his family's life, like it has been for a lot of New Yorkers. It's clear that's about to change and before that, the mayor wanted to visit a place that keeps

By using Twitter's
analytics, persona
ng for

Home Ab

Count? Log in

Read/Watc
Hoax!
@MichaelRCaput

Author "The Ukrai
@BombardierBoo
@GratefulDead H
#BillsMafia PODC
stillstandingpodca

NY & FL

theukrainehoa

Joined August

1

Stephen Daugherty @SteveRDaugh · 20m

Well, that explains your success as a conservative author: your ability to make up facts to suit your argument.

1

Read/Watch The Ukraine Hoax!
@MichaelRCaputo

Follow

Replying to @SteveRDaugh

Just make the fries, kid. Make the fries.

8:39 AM - 16 Mar 2020

2

Stephen Daugherty @SteveRDaugh · 9m

Replying to @MichaelRCaputo

You put yourselves above everybody else. You take offices of public trust and you use them for personal gain. And just for fun, you make fun of folks like me. But I'll tell you what: my pride in this country and my faith in its values are greater.

Show more replies

© 2020 Twitter About Help Center Terms Privacy policy Imprint Cookies Ads info

Home
Moments
Search Twitter
Have an account? Log in
John Cardillo
@johncardillo
Follow
Notice how @MikeBloomberg and his $64 billion have gone silent?
This dude could afford to stock 100 warehouses with ventilators and never notice the financial hit, but he won't.
People like him will use their power to suppress you but never their money to help you.
1:42 PM - 15 Mar 2020
6,733 Retweets 16,312 Likes
390
6.7K
16K
joe massa @chartertiger · 5h
Replying to @johncardillo @MikeBloomberg
Exactly. He pissed away 500 million for nothing but when he could really help his country not a freaking word
4
13
57

By using Twitter's
analytics, persona

Home Ab

THE

Read/Watc
Hoax!
@MichaelRCaput

Author "The Ukrai
@BombardierBoo
@GratefulDead H
#BillsMafia PODC
stillstandingpodca

NY & FL

theukrainehoa

Joined August

1 6

Michael Henry @michaelhenry123 · 3h
n and the 4 were the same

1

Read/Watch The Ukraine Hoax! 🇺🇸
@MichaelRCaputo

Follow

Replying to @michaelhenry123 @APaolicelli17

He's my commute. Unchanged.

We choose this life for times like this. God bless everyone.

ng for

Log in

up facts to suit your argument.

1

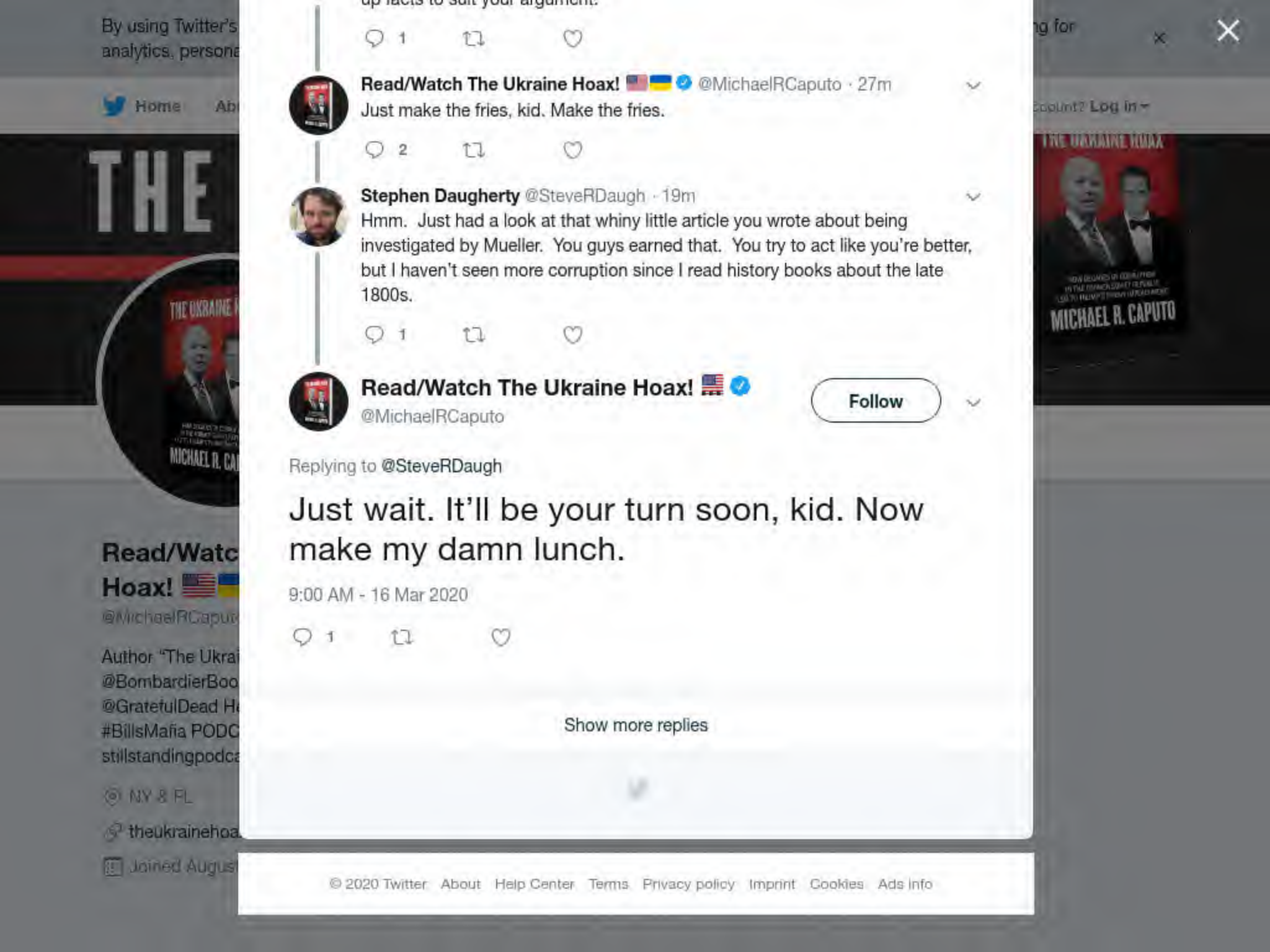

Read/Watch The Ukraine Hoax! @MichaelRCaputo · 27m

Just make the fries, kid. Make the fries.

2

Stephen Daugherty @SteveRDaugh · 19m

Hmm. Just had a look at that whiny little article you wrote about being investigated by Mueller. You guys earned that. You try to act like you're better, but I haven't seen more corruption since I read history books about the late 1800s.

1

Read/Watch The Ukraine Hoax!
@MichaelRCaputo

Follow

Replying to @SteveRDaugh

Just wait. It'll be your turn soon, kid. Now make my damn lunch.

9:00 AM - 16 Mar 2020

1

Show more replies

© 2020 Twitter About Help Center Terms Privacy policy Imprint Cookies Ads info

By using Twitter's services you agree to our Cookies Use. We and our partners operate globally and use cookies, including for analytics, personalisation, and ads.

Read/Watc... Hoax!

@MichaelRCaput...

Author "The Ukrai...
@BombardierBoo...
@GratefulDead He...
#BillsMafia PODC...
stillstandingpodca...

NY & FL

theukrainehoa...

Joined Augus...

Read/Watch The Ukraine Hoax!
@MichaelRCaputo

Follow

This underemployed millennial chump Tweets then blocks. America is raising cowards. Sad. twitter.com/SteveRDaugh/st …

This Tweet is unavailable.

9:07 AM - 16 Mar 2020

1 Like

1 1

UnderCover @Pynch1999 · 1h
Replying to @MichaelRCaputo
They always do. Are they afraid? Just want to lash out? Weird psyches.

© 2020 Twitter About Help Center Terms Privacy policy Imprint Cookies Ads info

By using Twitter's services you agree to our Cookies Use. We and our partners operate globally and use cookies, including for analytics, personalisation, and ads.

Read/Watch The Ukraine Hoax! 🇺🇸
@MichaelRCaputo

Follow

This was my favorite sports feature of all time. Read it. It's more like a painting than an article.

Tim Graham @ByTimGraham
Kyle Okposo was willing to be vulnerable so he could share his experience with others who might need help. His trust makes this my favorite story since joining @TheAthletic. It's now unlocked along with The favorites of all our writers.

9:42 AM - 16 Mar 2020

Read/Watc
Hoax! 🇺🇸🇺🇦
@MichaelRCaputo

Author "The Ukra
@BombardierBoo
@GratefulDead Head #MAGA Certified
#BillsMafia PODCAST:
stillstandingpodcast.com

NY & FL
theukrainehoax.com
Joined August 2009

Cookies Ads info

© 2020 Twitter About Help Center Terms Privacy policy Imprint Cookies Ads info

By using Twitter's
analytics, persona

Home Ab

THE

Read/Watc
Hoax!
@MichaelRCaput

Author "The Ukrai
@BombardierBoo
@GratefulDead H
#BillsMafia PODC
stillstandingpodca

NY & FL

theukrainehoa

Joined August

Read/Watch The Ukraine Hoax! @MichaelRCaputo · 3h
Democrat lawyer has the sads because he can't spy on Americans for purely political reasons anymore. 😢

Benjamin Wittes @benjaminwittes
This morning, three counterterrorism/counterintelligence authorities have expired thanks to a single Trump tweet. lawfareblog.com/ides-march-are...

23 27 50

EllBee @EllBee59 · 1h
Unindicted co-conspirator has the dumbshits.

1 1 7

Read/Watch The Ukraine Hoax!
@MichaelRCaputo

Follow

Replying to @EllBee59

77 😂

9:42 AM - 16 Mar 2020

1

Show more replies

© 2020 Twitter About Help Center Terms Privacy policy Cookies Ads info

INTERNET ARCHIVE

SIGN UP / LOG IN UPLOAD Search

ABOUT CONTACT BLOG PROJECTS HELP DONATE JOBS VOLUNTEER PEOPLE

DONATE

INTERNET ARCHIVE
WayBackMachine

http://twitter.com/web/20200316170855if_/https://twitter.co

Latest

Show All

Hrm.

The Wayback Machine has not archived that URL.

This page is available on the web!

Help make the Wayback Machine more complete!
Save this url in the Wayback Machine

Click here to search for all archived pages under
http://twitter.com/web/20200316170855if_/https://twitter.com/MichaelRCaputo/status/.

The Wayback Machine is an initiative of the Internet Archive, a 501(c)(3) non-profit, building a digital library of Internet sites and other cultural artifacts in digital form.
Other projects include Open Library & archive-it.org.

Your use of the Wayback Machine is subject to the Internet Archive's Terms of Use.

By using Twitter's services you agree to our Cookies Use. We and our partners operate globally and use cookies, including for analytics, personalisation, and ads.

Home Ab... ...count? Log in

Read/Watch The Ukraine Hoax! 🇺🇸🇺🇦 @MichaelRCaputo · 2h

Democrat lawyer has the sads because he can't spy on Americans for purely political reasons anymore. 😢

> **Benjamin Wittes** @benjaminwittes
> This morning, three counterterrorism/counterintelligence authorities have expired thanks to a single Trump tweet. lawfareblog.com/ides-march-are...

19 24 45

web @boysrule2 · 34m

I can't wait until you and your counterparts are left looking like complete idiots as Trump is escorted out of the WH in Nov.

1

Read/Watch The Ukraine Hoax! 🇺🇸 @MichaelRCaputo

Follow

Replying to @boysrule2

84 😂

9:45 AM - 16 Mar 2020

Read/Watc... Hoax! 🇺🇸🇺🇦

@MichaelRCaput...

Author "The Ukrai...
@BombardierBoo...
@GratefulDead H...
#BillsMafia PODC...
stillstandingpodca...

NY & FL

theukrainehoa...

Joined August 2009

© 2020 Twitter About Help Center Terms Privacy policy Imprint Cookies Ads info

By using Twitter's services you agree to our Cookies Use. We and our partners operate globally and use cookies, including for analytics, personalisation, and ads.

Read/Watch The Ukraine Hoax! 🇺🇸
@MichaelRCaputo

Follow

"Canine pastry chef" 😂🤣😂🙄

Bingo Bango @ReaganCBrown
Replying to @MichaelRCaputo

9:45 AM - 16 Mar 2020

2 Retweets **4** Likes

1 2 4

Show more replies

© 2020 Twitter About Help Center Terms Privacy policy Imprint Cookies Ads info

Read/Watc... Hoax! 🇺🇸🇺🇦
@MichaelRCaput...

Author "The Ukrai...
@BombardierBoo...
@GratefulDead H...
#BillsMafia PODC...
stillstandingpodca...

NY & FL
theukrainehoa...
Joined August 2009

INTERNET ARCHIVE

SIGN UP / LOG IN UPLOAD Search

ABOUT CONTACT BLOG PROJECTS HELP DONATE JOBS VOLUNTEER PEOPLE

DONATE

INTERNET ARCHIVE
WayBackMachine

http://twitter.com/web/20200316171930if_/https://twitter.co

Latest

Show All

Hrm.

The Wayback Machine has not archived that URL.

This page is available on the web!

Help make the Wayback Machine more complete!
Save this url in the Wayback Machine

Click here to search for all archived pages under
http://twitter.com/web/20200316171930if_/https://twitter.com/MichaelRCaputo/status/.

The Wayback Machine is an initiative of the Internet Archive, a 501(c)(3) non-profit, building a digital library of Internet sites and other cultural artifacts in digital form.
Other projects include Open Library & archive-it.org.

Your use of the Wayback Machine is subject to the Internet Archive's Terms of Use.

By using Twitter's services you agree to our Cookies Use. We and our partners operate globally and use cookies, including for analytics, personalisation, and ads.

Benjamin Wittes @benjaminwittes · 51m

Now you go too far, sir. I am not now and never been ... a lawyer.

> **Read/Watch The Ukraine Hoax!** @MichaelRCaputo
> Democrat lawyer has the sads because he can't spy on Americans for purely political reasons anymore. twitter.com/benjaminwittes…

15 25 319

Read/Watch The Ukraine Hoax!
@MichaelRCaputo

Follow

Replying to @benjaminwittes

I realize that's an incredible insult. Not sorry though. F FISA.

9:48 AM - 16 Mar 2020

© 2020 Twitter About Help Center Terms Privacy policy Imprint Cookies Ads info

Read/Watc
Hoax!
@MichaelRCaput

Author "The Ukraine Hoax," 2-22-20 with
@BombardierBoo
@GratefulDead Hi
#BillsMafia PODCAST:
stillstandingpodcast.com

NY & FL
theukrainehoax.com
Joined August 2009

By using Twitter's services you agree to our Cookies Use. We and our partners operate globally and use cookies, including for analytics, personalisation, and ads.

Read/Watc
Hoax!
@MichaelRCaput

Author "The Ukrai
@BombardierBoo
@GratefulDead H
#BillsMafia PODC
stillstandingpodc

NY & FL
theukrainehoax.com
Joined August 2009

David Reaboi @davereaboi · 19m
I did not vape for an hour. Amazing sacrifice.

> **Erica Nurnberg** @ericanurnberg
> I wish I had a photo of @davereaboi wearing his surgical mask when he visited me in the hospital after my Leukemia diagnosis. I will always remember that he was a true friend during that time! #thankful
>
> Show this thread

3 18

Read/Watch The Ukraine Hoax! 🇺🇸
@MichaelRCaputo

Follow

Replying to @davereaboi

Well you're a compassionate man so

9:49 AM - 16 Mar 2020

1 Like

1

© 2020 Twitter About Help Center Terms Privacy policy Imprint Cookies Ads info

By using Twitter's services you agree to our Cookies Use. We and our partners operate globally and use cookies, including for analytics, personalisation, and ads.

Home Ab

count? Log in

Read/Watch The Ukraine Hoax! 🇺🇸
@MichaelRCaputo

Follow

THIS SHIT JUST GOT VERY REAL!

Raheem Kassam @RaheemKassam
Doctors claim new coronavirus 'may cause damage to a man's testicles'
mol.im/a/8104477

9:51 AM - 16 Mar 2020

4 Retweets **12** Likes

3 4 12

Gone In The Wind @mytimeisuphere · 9m
Replying to @MichaelRCaputo
this was an act of war

and we aren't fighting back

Clawson2020 @clawson2020 · 2m
Replying to @MichaelRCaputo
Not one study done on this

DJ Publius🇺🇸 @djpublius · 6m
Replying to @MichaelRCaputo

Read/Watc
Hoax! 🇺🇸🇺🇸
@MichaelRCaput

Author "The Ukrai
@BombardierBoo
@GratefulDead H
#BillsMafia PODC
stillstandingpodca

NY & FL

theukrainehoa

Joined August

By using Twitter's services you agree to our Cookies Use. We and our partners operate globally and use cookies, including for analytics, personalisation, and ads.

Read/Watch The Ukraine Hoax! 🇺🇸

@MichaelRCaputo

Follow

The Democrat celebration of the death and destruction will be held soon.

> **Matt McDermott** @mattmfm
> The Dow has now erased "the entirety" of gains made since January 2017 when Donald Trump took office.
> Show this thread

10:00 AM - 16 Mar 2020

8 Likes

8

Author "The Ukra...
@BombardierBoo...
@GratefulDead Head #MAGA Certified
#BillsMafia PODCAST:
stillstandingpodcast.com

NY & FL

theukrainehoax.com

Joined August 2009

© 2020 Twitter About Help Center Terms Privacy policy Imprint Cookies Ads info

By using Twitter's
analytics, persona
ng for

Don Conley @DonConley11 · 22m

Except the GOP put all that in after 9/11, so who's the sad panda now, motherf@cker?

1

Read/Watch The Ukraine Hoax! 🇺🇸

@MichaelRCaputo

Follow

Replying to @DonConley11

35 🤣

10:20 AM - 16 Mar 2020

1

Show more replies

© 2020 Twitter About Help Center Terms Privacy policy Cookies Ads info

By using Twitter's services you agree to our Cookies Use. We and our partners operate globally and use cookies, including for analytics, personalisation, and ads.

Read/Watc
Hoax!
@MichaelRCaput

Author "The Ukrai
@BombardierBoo
@GratefulDead H
#BillsMafia PODC
stillstandingpodca

NY & FL
theukrainehoax.com
Joined August

Read/Watch The Ukraine Hoax! @MichaelRCaputo · 3h

Democrat lawyer has the sads because he can't spy on Americans for purely political reasons anymore. 😢

> **Benjamin Wittes** @benjaminwittes
> This morning, three counterterrorism/counterintelligence authorities have expired thanks to a single Trump tweet. lawfareblog.com/ides-march-are…

23 29 51

Yvonne Mullet @YvonneMullet · 41m

Is this that angry fake tough guy who yells on CNN?

1

Read/Watch The Ukraine Hoax!
@MichaelRCaputo

Follow

Replying to @YvonneMullet

No @benjaminwittes doesn't yell he's just so often wrong for transparently partisan reasons.

10:32 AM - 16 Mar 2020

© 2020 Twitter About Help Center Terms Privacy policy Imprint Cookies Ads info

By using Twitter's services you agree to our Cookies Use. We and our partners operate globally and use cookies, including for analytics, personalisation, and ads.

Home Ab... ...count? Log in

Benjamin Wittes @benjaminwittes · 2h

Now you go too far, sir. I am not now and never been ... a lawyer.

> **Read/Watch The Ukraine Hoax!** 🇺🇸🇺🇦 @MichaelRCaputo
> Democrat lawyer has the sads because he can't spy on Americans for purely political reasons anymore. 😢 twitter.com/benjaminwittes...

18 31 383

jon dowd @jondowd · 26m

Hey @MichaelRCaputo Worth seeing this for learning 'the sads' - which are on a bullet train heading their way to bite y'all in the caboose - Oh... it's comin' your way : -)

1

Read/Watch The Ukraine Hoax! 🇺🇸 @MichaelRCaputo

Follow

Replying to @jondowd @benjaminwittes

31 🤣

10:32 AM - 16 Mar 2020

Read/Watc... Hoax! 🇺🇸🇺🇦

@MichaelRCaput...

Author "The Ukrai... @BombardierBoo... @GratefulDead H... #BillsMafia PODC... stillstandingpodca...

NY & FL

theukrainehoa...

Joined August 2009

© 2020 Twitter About Help Center Terms Privacy policy Imprint Cookies Ads info

INTERNET ARCHIVE

SIGN UP / LOG IN UPLOAD Search

ABOUT CONTACT BLOG PROJECTS HELP DONATE JOBS VOLUNTEER PEOPLE

DONATE

INTERNET ARCHIVE
WayBackMachine

http://twitter.com/web/20200316173818if_/https://twitter.co

Latest

Show All

Hrm.

The Wayback Machine has not archived that URL.

This page is available on the web!

Help make the Wayback Machine more complete!
Save this url in the Wayback Machine

Click here to search for all archived pages under
http://twitter.com/web/20200316173818if_/https://twitter.com/MichaelRCaputo/status/.

The Wayback Machine is an initiative of the Internet Archive, a 501(c)(3) non-profit, building a digital library of Internet sites and other cultural artifacts in digital form.
Other projects include Open Library & archive-it.org.

Your use of the Wayback Machine is subject to the Internet Archive's Terms of Use.

By using Twitter's
analytics, persona
ng for
Home Ab
Count? Log in

Read/Watc
Hoax!
@MichaelRCaput
Author "The Ukrai
@BombardierBoo
@GratefulDead He
#BillsMafia PODC
stillstandingpodca
NY & FL
theukrainehoa
Joined Augus

Read/Watch The Ukraine Hoax! @MichaelRCaputo · 3h

Democrat lawyer has the sads because he can't spy on Americans for purely political reasons anymore. 😢

> **Benjamin Wittes** @benjaminwittes
> This morning, three counterterrorism/counterintelligence authorities have expired thanks to a single Trump tweet. lawfareblog.com/ides-march-are…
>
> 23 29 51

Mike Halsey @CitizenMikeH · 28m

Lame #maga nonsense, Mr. Caputo.

1

Read/Watch The Ukraine Hoax!
@MichaelRCaputo

Follow

Replying to @CitizenMikeH

I do not anxiously await eunuch approval - move along.

10:41 AM - 16 Mar 2020

1

Show more replies

© 2020 Twitter About Help Center Terms Privacy policy Imprint Cookies Ads info

Good thing, you'll be safe then.

1 1

Read/Watch The Ukraine Hoax! @MichaelRCaputo · 28m

Sorry you can't see my testicles son. Nope. Not happening.

1

jord @oilfanjord · 24m

Hahaha. What's a matter snowflake? I don't recall saying anything about seeing them. Remember, I said you don't have any? Or are you too dense to realize that, you insufferable clown shoes

1

Read/Watch The Ukraine Hoax!

@MichaelRCaputo

Follow

Replying to **@oilfanjord**

No I'm just not interested in you in that way. I'm flattered though.

10:42 AM - 16 Mar 2020

1

Show more replies

© 2020 Twitter About Help Center Terms Privacy policy Imprint Cookies Ads info

political reasons anymore. 😢

> **Benjamin Wittes** @benjaminwittes
> This morning, three counterterrorism/counterintelligence authorities have expired thanks to a single Trump tweet. lawfareblog.com/ides-march-are…
>
> 23 29 52

Mike Halsey @CitizenMikeH · 45m
Lame #maga nonsense, Mr. Caputo.

1

Read/Watch The Ukraine Hoax! @MichaelRCaputo · 41m
I do not anxiously await eunuch approval - move along.

1

Mike Halsey @CitizenMikeH · 40m
Lame #maga reply, Mr. Caputo.

1

Read/Watch The Ukraine Hoax!
@MichaelRCaputo

Follow

Replying to @CitizenMikeH

The creativity oozes out of you like pus.

10:43 AM - 16 Mar 2020

© 2020 Twitter About Help Center Terms Privacy policy Imprint Cookies Ads info

By using Twitter's services you agree to our Cookies Use. We and our partners operate globally and use cookies, including for analytics, personalisation, and ads.

Dave Greber @DaveGreber4 · 18m
#BREAKING

> **Marlee Tuskes** @MarleeTuskesTV
> #BREAKING: Canadian Prime Minister @JustinTrudeau has announced they are denying anyone who is not a citizen entry into Canada

1 1 1

Read/Watch The Ukraine Hoax! 🇺🇸
@MichaelRCaputo

Follow

Replying to @DaveGreber4

Far too late. Trudeau has already allowed enough infected people in from China to kill us all.

10:47 AM - 16 Mar 2020

© 2020 Twitter About Help Center Terms Privacy policy Imprint Cookies Ads info

Read/Watc... Hoax! 🇺🇸🇺🇦
@MichaelRCaput...

Author "The Ukrai...
@BombardierBoo...
@GratefulDead Head #MAGA Certified
#BillsMafia PODC...
stillstandingpodca...

NY & FL
theukrainehoax.com
Joined August 2009

Donald J. Trump @realDonaldTrump

Just had a very good tele-conference with Nations's Governors. Went very well. Cuomo of New York has to "do more".

23 13 65

Read/Watch The Ukraine Hoax! 🇺🇸

@MichaelRCaputo

Follow

Replying to @ChuckRossDC

Check DeWine of Ohio. Makes Cuomo look feckless.

10:53 AM - 16 Mar 2020

3 Retweets **15** Likes

1 3 15

Chuck Ross @ChuckRossDC · 15m

Replying to @MichaelRCaputo

DeWine probably has been most proactive. Hogan is up there, and so is Cuomo.

3 2

Read/Watch The Ukraine Hoax! 🇺🇸🇺🇦 @MichaelRCaputo · 12m

Cuomo allowed St Pattys Day celebrations, a big weekend in NYS. Packed bars across the state. Huge mistake.

Ohio was handled much better.

4 8

By using Twitter's
analytics, persona
ng for

23 14 67

Read/Watch The Ukraine Hoax! @MichaelRCaputo · 19m
Check DeWine of Ohio. Makes Cuomo look feckless.

1 3 15

Chuck Ross @ChuckRossDC · 17m
DeWine probably has been most proactive. Hogan is up there, and so is Cuomo.

3 2

Read/Watch The Ukraine Hoax!
@MichaelRCaputo

Follow

Replying to @ChuckRossDC

Cuomo allowed St Pattys Day celebrations, a big weekend in NYS. Packed bars across the state. Huge mistake.

Ohio was handled much better.

10:58 AM - 16 Mar 2020

4 Retweets **10** Likes

4 10

© 2020 Twitter About Help Center Terms Privacy policy Cookies Ads info

By using Twitter's
analytics, persona
Home
Ab
THE
Read/Watc
Hoax!
@MichaelRCaput
Author "The Ukrai
@BombardierBoo
@GratefulDead H
#BillsMafia PODC
stillstandingpodca
NY & FL
theukrainehoa
Joined August
1
1
3
Marius Hurton-Text TRUMP to 88022 @HurtonMarius · 1h
Yeap, Abbot has been good at this.
1
Read/Watch The Ukraine Hoax!
@MichaelRCaputo
Follow
Replying to @HurtonMarius @Dubs622 @ChuckRossDC
Too soon to talk about this but will how governors manage the virus crisis have a big impact on the 2024 presidential field?
ng for
Log in
MICHAEL R. CAPUTO

By using Twitter's services you agree to our Cookies Use. We and our partners operate globally and use cookies, including for analytics, personalisation, and ads.

Home Ab

count? Log in

Read/Watch The Ukraine Hoax! 🇺🇸
@MichaelRCaputo

Follow

The Chinese coronavirus is just a political weapon to @JaredHuffman.

Rep. Jared Huffman @JaredHuffman
Replying to @SenTomCotton

OK, great that you and your GOP colleagues have woken up and are finally taking COVID-19 seriously. But drop the "Chinese" slur. And when we get through the crisis, be ready to own the fact that YOUR denial, idiocy and Trump cultism made this crisis much, much worse.

12:44 PM - 16 Mar 2020

1 Retweet **6** Likes

2 1 6

Greg Kovach @kovach_greg · 15m
Replying to @MichaelRCaputo @JaredHuffman
#SumTingWong Jared? 🤔😂

The Whistle Blower @RIDER_755 · 15m
Replying to @MichaelRCaputo @JaredHuffman
This Administration was working on COVID-19 Concerns last year, and at the beginning of the year, while DEMS were working on false articles of

Read/Watc
Hoax! 🇺🇸🇺🇸
@MichaelRCaput

Author "The Ukrai
@BombardierBoo
@GratefulDead H
#BillsMafia PODC
stillstandingpodca

NY & FL
theukrainehoa
Joined August

By using Twitter's
analytics, persona
ng for

7.7K 7.0K 14K

Read/Watch The Ukraine Hoax! @MichaelRCaputo · Mar 12

This virus originated in Wuhan. You own it, and you know why.

Nobody believes your bullshit.

Take your lumps and clean up your act so you don't kill the world.

200 366 3.1K

Lora Z @904704806Pearl · 3h

US always hides truth and blames on other countries. H1N1 and Spain flu are the best evidences.

1

Read/Watch The Ukraine Hoax!
@MichaelRCaputo

Follow

Replying to @904704806Pearl

2

3:16 PM - 16 Mar 2020

© 2020 Twitter About Help Center Terms Privacy policy Imprint Cookies Ads info

By using Twitter's
analytics, persona
Home
Byron York
@ByronYork
Chief political cor
Washington Exam
contributor, autho
Conspiracy
Washington, D
washex.am/1
Joined June 2
Byron York
@ByronYork
Follow
Tim Morrison, former top NSC official, writes, 'No, the White House didn't 'dissolve' its pandemic response office.' WH did shrink bloated NSC. Did reorganize. Did consolidate pandemic response, with others, into new office. Did not eliminate function.
1:27 PM - 16 Mar 2020
502 Retweets 915 Likes
38
502
915

By using Twitter's
analytics, persona
ng for

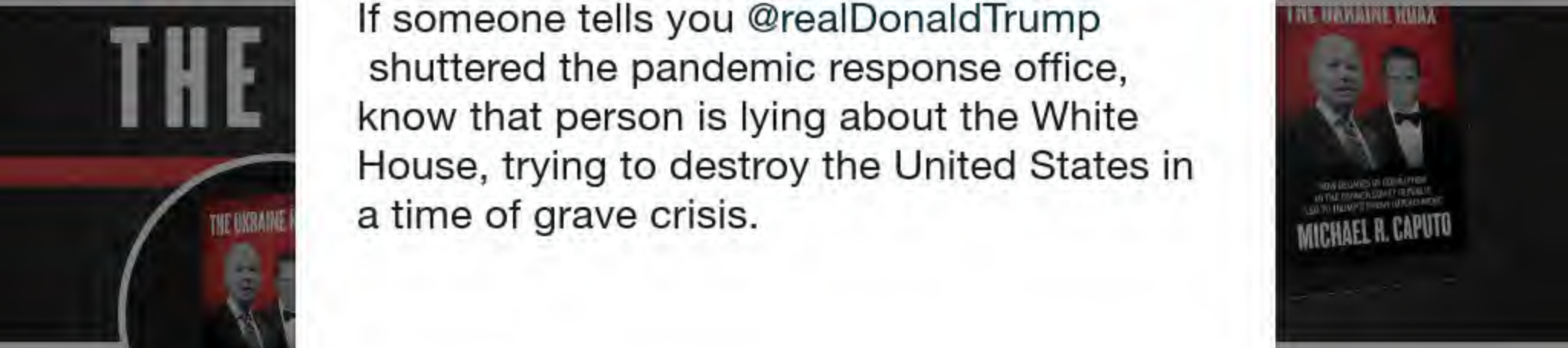

Read/Watch The Ukraine Hoax! 🇺🇸

@MichaelRCaputo

Follow

If someone tells you @realDonaldTrump shuttered the pandemic response office, know that person is lying about the White House, trying to destroy the United States in a time of grave crisis.

3:51 PM - 16 Mar 2020

11 Retweets **16** Likes

3 11 16

Read/Watc
Hoax! 🇺🇸🇺🇦
@MichaelRCaput
Author "The Ukrai
@BombardierBoo
@GratefulDead H
#BillsMafia PODC
stillstandingpodca
NY & FL
theukrainehoa
Joined August

By using Twitter's
analytics, persona
ng for

Read/Watch The Ukraine Hoax! 🇺🇸
@MichaelRCaputo

Follow

Mueller's #DirtyCop Aaron Zelinsky defrauded the Court in the Papadopoulos matter & suborned perjury in the Roger stone case. When will this DIRTY COP be investigated & DISBARRED? #WitchHunt #HOAX #deepstate

Home
Log in
THE UKRAINE HOAX
MICHAEL R. CAPUTO
Read/Watc
Hoax!
Author "The Ukrai
@BombardierBoo
@GratefulDead H
#BillsMafia PODC
stillstandingpodca
NY & FL
theukrainehoa
Joined August

By using Twitter's services you agree to our Cookies Use. We and our partners operate globally and use cookies, including for analytics, personalisation, and ads.

Steve Cortes ✓
@CortesSteve

Follow

Media fixation with twisting the virus crisis into some partisan weapon against Trump is sick!

> **Read/Watch The Ukraine Hoax!** 🇺🇸🇺🇦✓ @MichaelRCaputo
> If someone tells you @realDonaldTrump shuttered the pandemic response office, know that person is lying about the White House, trying to destroy the United States in a time of grave crisis. washingtonpost.com/opinions/2020/...

3:58 PM - 16 Mar 2020

10 Retweets **34** Likes

3 10 34

Tatiana Gregorian @kpoluk49ui · 11m
Replying to @CortesSteve
Did he shutter it or not? He did in 2018. He is neither a planner nor a leader.
🤦‍♀️

Show more replies

Raheem Ka

@RaheemKassam

Editor-in-Chief and Co-Host of podcast.

Joined March 2010

Raheem Kassam ✓

@RaheemKassam

Follow

Shame if we all called it the Mia Farrow Virus this evening.

> **Mia Farrow** ✓ @MiaFarrow
>
> Replying to @realDonaldTrump
>
> Its called the Coronavirus and its now as American as apple pie so stop racist comments.

4:25 PM - 16 Mar 2020

Help Center Terms

© 2020 Twitter About Help Center Terms Privacy policy Cookies Ads info

By using Twitter's
analytics, persona

Home Ab

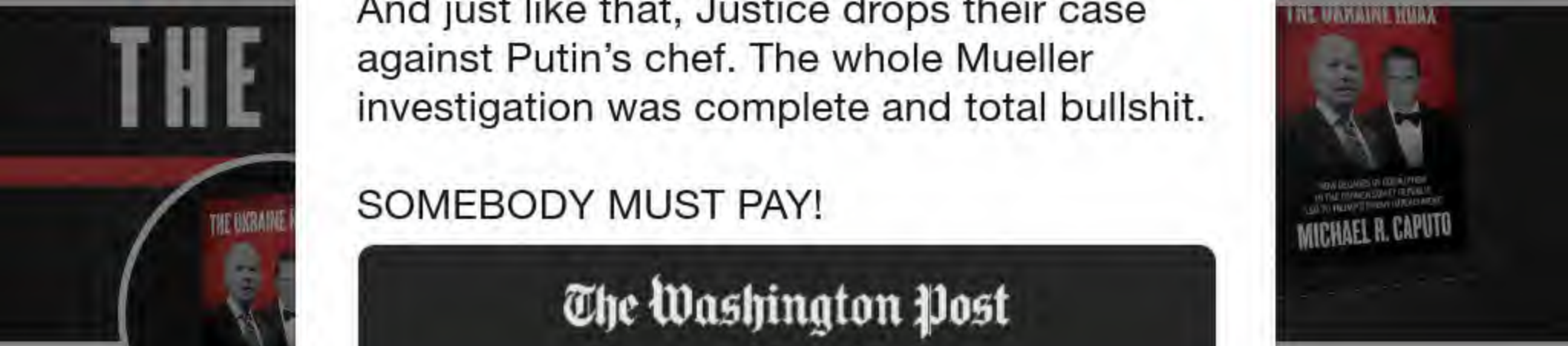

THE

Read/Watc
Hoax!
@MichaelRCaput

Author "The Ukrai
@BombardierBoo
@GratefulDead H
#BillsMafia PODC
stillstandingpodca

NY & FL

theukrainehoa

Joined August

Read/Watch The Ukraine Hoax!
@MichaelRCaputo

Follow

And just like that, Justice drops their case against Putin's chef. The whole Mueller investigation was complete and total bullshit.

SOMEBODY MUST PAY!

The Washington Post
Democracy Dies in Darkness

News Alert Mar 16, 8:06 PM

Justice Dept. drops case against Russian firm indicted in Mueller election interference probe — a stunning reversal weeks before trial

6:14 PM - 16 Mar 2020

17 Retweets **34** Likes

ng for

Log in

THE UKRAINE HOAX
MICHAEL R. CAPUTO

By using Twitter's
analytics, persona

Home Ab

THE

Read/Watc
Hoax!
@MichaelRCaput

Author "The Ukrai
@BombardierBoo
@GratefulDead H
#BillsMafia PODC
stillstandingpodca

NY & FL

theukrainehoa

Joined August

Read/Watch The Ukraine Hoax! @MichaelRCaputo · 11h
Democrat lawyer has the sads because he can't spy on Americans for purely political reasons anymore. 😢

Benjamin Wittes @benjaminwittes
This morning, three counterterrorism/counterintelligence authorities have expired thanks to a single Trump tweet. lawfareblog.com/ides-march-are...

28 33 60

Just a Guy @BGPesq · 1h
The guy who married a Russian?

1

Read/Watch The Ukraine Hoax!
@MichaelRCaputo

Follow

Replying to @BGPesq

No, Wittes married an American.

6:16 PM - 16 Mar 2020

1

Show more replies

© 2020 Twitter About Help Center Terms Privacy policy Cookies Ads info

By using Twitter's
analytics, persona
ng for

80 598 1.0K

JerryInFTL (Boomer Rube) ~ Text TRUMP to 88022 @JPelusio · 1h
@MichaelRCaputo oh really?

1 3

Read/Watch The Ukraine Hoax! 🇺🇸
@MichaelRCaputo

Follow

Replying to @JPelusio @CBS_Herridge and 2 others

The entire investigation is a joke. Somebody must pay.

6:17 PM - 16 Mar 2020

2 Retweets **5** Likes

2 2 5

JerryInFTL (Boomer Rube) ~ Text TRUMP to 88022 @JPelusio · 27m
Replying to @MichaelRCaputo @CBS_Herridge and 2 others
m.facebook.com/story.php?stor…

1

Show additional replies, including those that may contain offensive content **Show**

© 2020 Twitter About Help Center Terms Privacy policy Imprint Cookies Ads info

By using Twitter's services you agree to our Cookies Use. We and our partners operate globally and use cookies, including for analytics, personalisation, and ads.

Home Ab

count? Log in

Read/Watch The Ukraine Hoax! 🇺🇸
@MichaelRCaputo

Follow

VINDICATION!
This WAS a witch hunt. Every single one of you Russia conspiracy nuts can kiss my lilly white ass.

HAHAHAHA GFY
🤣😂🤣😂🤣🤦🤣😂🤣😂😎

Techno Fog @Techno_Fog
Wow.

The DOJ moves to dismiss the charges against the Russian Company (Concord) who conducted the alleged "information...

Show this thread

6:42 PM - 16 Mar 2020

20 Retweets **56** Likes

5 20 56

President* Frogald J. Trump @FrogaldTrump · 8m
Replying to @MichaelRCaputo

Read/Watc
Hoax! 🇺🇸🇺🇸
@MichaelRCaput

Author "The Ukrai
@BombardierBoo
@GratefulDead H
#BillsMafia PODC
stillstandingpodca

NY & FL
theukrainehoa
Joined August

By using Twitter's services you agree to our Cookies Use. We and our partners operate globally and use cookies, including for analytics, personalisation, and ads.

Home Ab

count? Log in

Read/Watch The Ukraine Hoax! 🇺🇸
@MichaelRCaputo

Follow

Andrew Weissmann Aaron Zelinsky KISS MY ASS!

6:46 PM - 16 Mar 2020

9 Retweets **25** Likes

1 9 25

Nellie cOhrona 🇺🇸 @Nellie_0hr · 17m
Replying to @MichaelRCaputo
Caputo be like...

Read/Watc
Hoax! 🇺🇸🇺🇸
@MichaelRCaput

Author "The Ukrai
@BombardierBoo
@GratefulDead H
#BillsMafia PODC
stillstandingpodca

NY & FL

theukrainehoa

Joined August

By using Twitter's services you agree to our Cookies Use. We and our partners operate globally and use cookies, including for analytics, personalisation, and ads.

Home Ab... ...count? Log in

Read/Watch The Ukraine Hoax! 🇺🇸
@MichaelRCaputo

Follow

NYC is nucking futs!

The Legal Aid Society @LegalAidNYC
We're calling for an immediate moratorium on NYPD arrests.

"We are in the midst of a pandemic and our last priority should be to cycle New Yorkers through our broken criminal justice…

6:48 PM - 16 Mar 2020

10 Retweets **13** Likes

3 10 13

Blair @skifflegirl · 14m
Replying to @MichaelRCaputo
Ayanna Pressley wants the prisons to release convicts because muh Chinese virus

Read/Watc... Hoax! 🇺🇸🇺🇸
@MichaelRCaput...

Author "The Ukrai...
@BombardierBoo...
@GratefulDead H...
#BillsMafia PODC...
stillstandingpodca...

NY & FL
theukrainehoa...
Joined August...

INTERNET ARCHIVE

SIGN UP / LOG IN UPLOAD Search

ABOUT CONTACT BLOG PROJECTS HELP DONATE JOBS VOLUNTEER PEOPLE

DONATE

INTERNET ARCHIVE
WayBackMachine

https://twitter.com/Nellie_0hr/status/1239730219096784896

Latest

Show All

Hrm.

The Wayback Machine has not archived that URL.

This page is available on the web!

Help make the Wayback Machine more complete!
Save this url in the Wayback Machine

Click here to search for all archived pages under
https://twitter.com/Nellie_0hr/status/.

The Wayback Machine is an initiative of the Internet Archive, a 501(c)(3) non-profit, building a digital library of Internet sites and other cultural artifacts in digital form.
Other projects include Open Library & archive-it.org.

Your use of the Wayback Machine is subject to the Internet Archive's Terms of Use.

focused on the enveloped virus entry and release, especially influenza virus interspecies transmission (host jump), structure-based drug-design, and structural immunology. He is also interested in virus ecology, especially the relationship between influenza virus and migratory birds or live poultry markets and the bat-derived virus ecology and molecular biology.

Dr. Gao has published more than 450 refereed papers and 10 books or book chapters, and he has applied for and obtained more than 25 UK, US, and Chinese patents. His research has recently expanded to public health policy and global health strategy. He led the China CDC team from September to November 2014 to work in Sierra Leone in the fight against Ebola.

10 21 71

Anonymous Ray @5p5dJ8hk6RQiCQB · 19m

In your logical,all judges are criminals because they know how to crime.ridiculous.

1

Read/Watch The Ukraine Hoax! 🇺🇸

@MichaelRCaputo

Follow

Replying to @5p5dJ8hk6RQiCQB

3 🇨🇳

7:07 PM - 16 Mar 2020

1

Show more replies

© 2020 Twitter About Help Center Terms Privacy policy Imprint Cookies Ads info

By using Twitter's
analytics, persona
ng for
Home Ab
Log in

Get Your
Ready
@bakoff333
I follow back.
Our country is the
@SenFlynn K
Nazis took the gu
Joined March

Get Your Popcorn Ready
@bakoff333

Follow

This is why we say the @nytimes is the enemy of the people

New York Times Authors Deceptively Edit Trump's Advice to Governors on Medical Ventilators

6:23 PM - 16 Mar 2020

33 Retweets **29** Likes

4 33 29

By using Twitter's services you agree to our Cookies Use. We and our partners operate globally and use cookies, including for analytics, personalisation, and ads.

Read/Watch The Ukraine Hoax! 🇺🇸
@MichaelRCaputo

Follow

They destroyed my family for NOTHING!

They destroyed my business for NOTHING!

SOMEONE MUST PAY!

Techno Fog @Techno_Fog
New: Transcript from the May 16 hearing on the Special Counsel's Russian
troll case....
Show this thread

7:12 PM - 16 Mar 2020

18 Retweets **30** Likes

3 18 30

Nick Carroll @LibertyAndTech · 3m
Replying to @MichaelRCaputo
You are 100% correct, Michael.

Show more replies

Keyboard Shortcuts

Keyboard shortcuts are available for common actions and site navigation. View Keyboard Shortcuts Dismiss this message

By using Twitter's services you agree to our Cookie Use. We and our partners operate globally and use cookies, including for analytics, personalisation, and ads.

Close

- Home Home Home, current page.
- Home

Search query Search Twitter Search Twitter

Saved searches

- Remove
- Language: English
  - Bahasa Indonesia
  - Bahasa Melayu
  - Català
  - Čeština
  - Dansk
  - Deutsch
  - English (UK)
  - Español
  - Filipino
  - Français
  - Hrvatski
  - Italiano
  - Magyar
  - Nederlands
  - Norsk
  - Polski
  - Português
  - Română
  - Slovenčina
  - Suomi
  - Svenska
  - Tiếng Việt
  - Türkçe
  - Ελληνικά
  - Български език
  - Русский
  - Српски
  - Українська мова
  - עברית
  - العربية
  - فارسی
  - मराठी
  - हिन्दी
  - বাংলা
  - ગુજરાતી
  - தமிழ்
  - ภาษาไทย
  - ქართული
  - 中文(简体)
  - 日本語
  - 中文(台灣)
  - 한국어
  - 中文(香港)

- Save your account Log in

Have an account? Username Password Remember me Forgot password? Log in

New to Twitter? Sign up

Skip to content

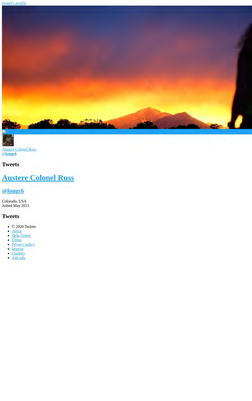

Austere Colonel Russ @bigpet

Tweets

Austere Colonel Russ

@bigpet

Colorado, USA
Joined May 2011

Tweets

- © 2020 Twitter
- About
- Help Center
- Terms
- Privacy policy
- Cookies
- Ads info

Close

Go to a person's profile

Type a name or handle to go to a profile

Close

Promote this Tweet

Close

@MobileDrivers retweeted

@Nuclear Powered Cupcake @MobileDrivers

Customer Reviews

Block

Cancel Block

Tweet with a location

You can add location information to your Tweets, such as your city or precise location, from the web and via third-party applications. You always have the option to delete your Tweet location history. Learn more

Add location Not now

Remove location or Add location

Cancel Close

Your lists

Close

Create a new list

List name

Close

Description Under 100 characters, optional

Privacy

- **Public** - Anyone can follow this list
- **Private** - Only you can access this list

Next Cancel

Block

Close

Copy link to Tweet

Here's the URL for this Tweet. Copy it to easily share with friends.

Close

Embed this Tweet

Embed this Video

Add this Tweet to your website by copying the code below. Learn more

Add this video to your website by copying the code below. Learn more

Hmm, there was a problem reaching the server. Try again?

Include parent Tweet
Include media

By embedding Twitter content in your website or app, you are agreeing to the Twitter Developer Agreement and Developer Policy.

Preview

Close

Close

Why you're seeing this ad

Log in to Twitter

Phone, email, or username

Password

Remember me · Forgot password?

Log in

Don't have an account? Sign up »

Close

Sign up for Twitter

Not on Twitter? Sign up, tune into the things you care about, and get updates as they happen.

Sign up

Have an account? Log in »

Close

Two-way (sending and receiving) short codes:

Country	Code	For customers of
United States	40404	(any)
Canada	21212	(any)
United Kingdom	86444	Vodafone, Orange, 3, O2
Brazil	40404	Nextel, TIM
Haiti	40404	Digicel, Voila
Ireland	51210	Vodafone, O2
India	53000	Bharti Airtel, Videocon, Reliance
Indonesia	89887	AXIS, 3, Telkomsel, Indosat, XL Axiata
Italy	4880804 +393492080804(outside Italy)	3 Italia

» See SMS short codes for other countries

Close

Confirmation

Close

@Nuclear Powered Cupcake @MobileDrivers

Customer Reviews

Close

Matty Touts Responsibility" Elbows @MobileDrivers · 16m

You deserved your family, Mikey. You did.

Follow

Replying to @MobileDrivers @NuclearPCupcake

Matty touts trans.

7:33 PM - 16 Mar 2020

0 Retweets 0 Likes

Show more replies

Close

View all

Welcome home!

This timeline is where you'll spend most of your time, getting instant updates about what matters to you.

Tweets not working for you?

Hover over the profile pic and click the Following button to unfollow any account.

Say a lot with a little

When you see a Tweet you love, tap the heart — it lets the person who wrote it know you shared the love.

Spread the word

The fastest way to share someone else's Tweet with your followers is with a Retweet. Tap the icon to send it instantly.

Join the conversation

Add your thoughts about any Tweet with a Reply. Find a topic you're passionate about, and jump right in.

Learn the latest

Get instant insight into what people are talking about now.

Get more of what you love

Follow more accounts to get instant updates about topics you care about.

Find what's happening

See the latest conversations about any topic instantly.

Never miss a Moment

Catch up instantly on the best stories happening as they unfold.

Back Next

Done Tweet with video

Retweeted Watch The Ukraine Hoax! _EVIL2ED

Untitled account (@NuclearPCupcake) 2020-03-16 04:05:00 UTC

Retweeted Watch The Ukraine Hoax! _EVIL2ED

Retweeted Sydney Sue NOTHING! They destroyed my business for NOTHING! SOMEONE MUST PAY! (@SydneySue1) 2020-03-16 04:04:00 UTC

Retweeted The Ukraine Hoax! _EVIL2ED added,

BEFORE THE UNITED STATES DISTRICT COURT
FOR THE DISTRICT OF COLUMBIA

UNITED STATES OF AMERICA,
Plaintiff,
-vs-
Case Number 18-Cr-32
DOJ
Washington, D.C.
March 16, 2020
1:24 p.m.
Defendants.

TRANSCRIPT OF STATUS CONFERENCE
BEFORE THE HONORABLE HARRIS L. PRINCETON
UNITED STATES DISTRICT JUDGE

Tichen Fog @Tichen_Fog

Now: Transcript from the May 16 hearing on the Special Counsel's Russian troll case. Biggest takeaway: Special Counsel Rhee is a passive aggressive bitch. #SpecialCounselMatty (p)(19)

Show this thread

11 replies 63 retweets 178 likes

Reply 11

Retweet 63

Like 178

Share

Matty @MattyBRhee

Replying to @Tichen_Fog

Matty "Don't Take Responsibility" Elbows (@MobileDrivers) 2020-03-16 04:05:00 UTC

Reply

Copy link to Tweet

Embed Tweet

Report Tweet

Report NuclearPCupcake

Replying to @NuclearPCupcake

You destroyed your family, Mikey. You did.

1 reply 0 retweets 0 likes

Reply 1

Retweet 0

Like 0

Share

Austere Colonel Russ @bigpet

Replying to @MobileDrivers @NuclearPCupcake

Matty looks trans.

7:24 PM - 16 Mar 2020

0 Retweets

0 Likes

1 Reply

Reply 1 retweets 0 likes

Reply 1

Retweet 0

Like 0

Share

Embed this Tweet

Embed this Video

Loading seems to be taking a while.

Twitter may be over capacity or experiencing a momentary hiccup. Try again or visit Twitter Status for more information.

Promoted Tweet

Like

- © 2020 Twitter
- About
- Help Center
- Terms
- Privacy policy
- Cookies
- Ads info

By using Twitter's
analytics, persona
ng for

Lee Brewer @LeeBrewer2NA · 13m
I can imagine the pain and the rash.

You anyone anyone to lick it for that matter.

1

Lee Brewer @LeeBrewer2NA · 8m
Lol

I'm your fan sir, just wanted your response, stay safe.

1

Read/Watch The Ukraine Hoax! 🇺🇸
@MichaelRCaputo

Follow

Replying to @LeeBrewer2NA

Fair enough. 👍

7:26 PM - 16 Mar 2020

1 Like

1 1

Show more replies

© 2020 Twitter About Help Center Terms Privacy policy Cookies Ads info

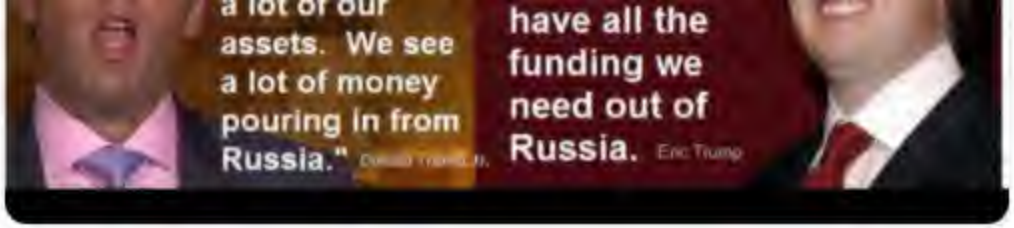

1 1

Read/Watch The Ukraine Hoax! 🇺🇸 ✓
@MichaelRCaputo

Follow

Replying to **@xochitl1906**

The media could not be played.

7:27 PM - 16 Mar 2020

© 2020 Twitter About Help Center Terms Privacy policy Cookies Ads info

By using Twitter's services you agree to our Cookies Use. We and our partners operate globally and use cookies, including for analytics, personalisation, and ads.

Steve Corte
@CortesSteve

Spokesman for @... only official pro-T... Radio Host. Voice... Happy warrior. His... storm...

"MAGA Count...

Joined Decem...

Steve Cortes ✓
@CortesSteve

Follow

With China's diplomats globally continuing to push pernicious propaganda, isn't it time to make a strong statement? Kick the Chinese ambassador to the US the hell out of our country!

> **Benjamin Weingarten** ✓ @bhweingarten
> The ChiCom disinformation campaign continues thefederalist.com/2020/03/13/com ... twitter.com/amblinsongtian...

7:39 PM - 16 Mar 2020

21 Retweets **42** Likes

George Nicholas thegauge007

7 21 42

thegauge007 @taxpayerboss · 6m
Replying to @CortesSteve

By using Twitter's services you agree to our Cookies Use. We and our partners operate globally and use cookies, including for analytics, personal

Sportsnet
@Sportsnet

Canada's No. 1 S
#UnitedBySport

Canada

Joined Februa

Sportsnet @Sportsnet

Follow

BREAKING: The Bills have reportedly acquired star wide receiver Stefon Diggs from the Vikings in exchange for a bevy of draft picks.

7:40 PM - 16 Mar 2020

6 Retweets **43** Likes

4 6 43

By using Twitter's services you agree to our Cookies Use. We and our partners operate globally and use cookies, including for analytics, personalisation, and ads.

Goodness&Mercy @GoodnessMrcy · 17m
I am so sorry for what you and your family have gone through!

> **Read/Watch The Ukraine Hoax!** @MichaelRCaputo
> They destroyed my family for NOTHING!
>
> They destroyed my business for NOTHING!

1 1

Read/Watch The Ukraine Hoax!
@MichaelRCaputo

Follow

Replying to @GoodnessMrcy

Thank you. Best wishes and stay well.

8:09 PM - 16 Mar 2020

© 2020 Twitter About Help Center Terms Privacy policy Cookies Ads info

Read/Watc
Hoax!
@MichaelRCaput

Author "The Ukra
@BombardierBoo
@GratefulDead Hi
#BillsMafia PODC
stillstandingpodcast.com

NY & FL
theukrainehoax.com
Joined August 2009

By using Twitter's
analytics, persona
ng for

Home Ab
count? Log in

Read/Watch The Ukraine Hoax! @MichaelRCaputo · 10h

Fair enough.

2 1

Lee Brewer @LeeBrewer2NA · 34m

I don't know much about you Michael besides those times I saw you on TV.

You must be doing something right, since I see you have some haters on Twitter.

Besides, I like your work and common sense.

I will read your book cover to cover.

1 1

Read/Watch The Ukraine Hoax!
@MichaelRCaputo

Follow

Replying to @LeeBrewer2NA

Thank you Lee. It's been a helluva ride.

5:03 AM - 17 Mar 2020

1

Show more replies

© 2020 Twitter About Help Center Terms Privacy policy Cookies Ads info

SOMEONE MUST PAY!

Techno Fog @Techno_Fog
New: Transcript from the May 16 hearing on the Special Counsel's Russian
troll case.

Show this thread

18 154 340

Sally @MissGetzville · 2h
Do you feel that everything will some day be made "right" ..do you have faith that you went through all of this for some reason? Will there be any positive outcome? Someone must pay (my feeling).

1

Read/Watch The Ukraine Hoax! 🇺🇸
@MichaelRCaputo

Follow

Replying to @MissGetzville

I don't think anything will ever be right again. I have no faith the guilty will pay. This is the new normal for our family.

5:05 AM - 17 Mar 2020

© 2020 Twitter About Help Center Terms Privacy policy Cookies Ads info

By using Twitter's
analytics, persona

Home Ab

THE

Read/Watc
Hoax!
@MichaelRCaput

Author "The Ukrai
@BombardierBoo
@GratefulDead H
#BillsMafia PODC
stillstandingpodca

NY & FL

theukrainehoa

Joined August

2

Just a Guy @BGPesq · 2h
Not wittes. You

1

Read/Watch The Ukraine Hoax! 🇺🇸
@MichaelRCaputo

Follow

Replying to @BGPesq

5:05 AM - 17 Mar 2020

ng for

Log in

Startseite Moments Twitter durchsuchen Hast du einen Account? Anmelden

James Woods ✓
@RealJamesWoods

Folgen

I look at this picture of Andrew Gillum and it breaks my heart. You can see the kindness in his face, in his eyes. He even has a kind chin. The kind male prostitutes set their balls on.

15:31 - 16. März 2020

8.534 Retweets **36.738** „Gefällt mir"-Angaben

4,9 Tsd. 8,5 Tsd. 37 Tsd.

By using Twitter's
analytics, persona
ng for

7.8K 7.1K 14K

Read/Watch The Ukraine Hoax! @MichaelRCaputo · Mar 12

This virus originated in Wuhan. You own it, and you know why.

Nobody believes your bullshit.

Take your lumps and clean up your act so you don't kill the world.

204 369 3.2K

Noah @BochaoZan · 8h

what about the uncommon flu last year in the U.S.? No test and Nobody knows, just like now

1

Read/Watch The Ukraine Hoax!
@MichaelRCaputo

Follow

Replying to @BochaoZan

0

5:07 AM - 17 Mar 2020

© 2020 Twitter About Help Center Terms Privacy policy Cookies Ads info

By using Twitter's services you agree to our Cookies Use. We and our partners operate globally and use cookies, including for analytics, personalisation, and ads.

Home Ab... ...count? Log in

Read/Watch The Ukraine Hoax! 🇺🇸
@MichaelRCaputo

Follow

The Chinese Communist Party must pay for their crimes against humanity.

China Xinhua News @XHNews
Racism is not the right tool to cover your own incompetence

5:12 AM - 17 Mar 2020

16 Retweets **51** Likes

4 16 51

The Whistle Blower @RIDER_755 · 5m
Replying to @MichaelRCaputo

Read/Watc... Hoax! 🇺🇸🇺🇸
@MichaelRCaput...

Author "The Ukrai...
@BombardierBoo...
@GratefulDead H...
#BillsMafia PODC...
stillstandingpodca...

NY & FL
theukrainehoa...
Joined August...

By using Twitter's services you agree to our Cookies Use. We and our partners operate globally and use cookies, including for analytics, personalization, and ads.

Dave Levin
@davelevinthal

Editor-at-large for
Buffalonian emiss
Tips: dlevinthal@p

Washington, D
bit.ly/11hPtm1
Joined Decem

Dave Levinthal @davelevinthal · 36m

Florida — where more than 20 percent of residents are 65+ — is still conducting its primary vote today.

As in, a thing involving lots of people gathering together in the same place and touching stuff.

> **Maria Carrillo** @havana58
> This is still happening. @allisonsross with the update.
> tampabay.com/florida-politi…

5 6 16

Dave Levinthal
@davelevinthal

Follow

Also, here's a good reference for which U.S. states are the "oldest," so to speak (h/t @PRBdata) prb.org/which-us-state …

5:12 AM - 17 Mar 2020

3 Retweets **2** Likes

3 2

© 2020 Twitter About Help Center Terms Privacy policy Imprint Cookies Ads info

ಹೋಮ್ ಕ್ಷಣಗಳು Twitter ಅನ್ನು ಹುಡುಕಿ ಖಾತೆ ಇದೆಯೇ? ಲಾಗ್ ಇನ್

John Cardillo ✓
@johncardillo

ಹಿಂಬಾಲಿಸು

Dude

> **David Frum** ✓
> @davidfrum
>
> Nobody calls the 1919-20 pandemic the Spanish flu anymore, and not because w soft on the Inquisition. It's jus a useful way to name a disea
>
> 12:16 AM · 3/17/20 · TweetDeck

> **David Frum** ✓
> @davidfrum
>
> A great artist. War-debil fell victim to Spanish flu 30. twitter.com/HistoryT
>
> 1:04 PM · 10/31/16 · TweetDeck

05:11 ಪೂರ್ವಾಹ್ನ - ಮಾರ್ಚ್ 17,2020

111 ಮರುಟ್ವೀಟ್‌ಗಳು **283** ಇಷ್ಟಗಳು

30 111 283

Hannah @its_me_hannah_b · 30 ನಿಮಿ
@johncardillo ಅವರಿಗೆ ಪ್ರತಿಕ್ರಿಯಿಸುತ್ತಿದ್ದಾರೆ
Who the hell has ever called it the 1919-1920 flu lol

2 8

betty bressler-8 @8Bressler · 28 ನಿಮಿ

By using Twitter's services you agree to our Cookies Use. We and our partners operate globally and use cookies, including for analytics, personalisation, and ads.

Home Ab... ...ccount? Log in

Read/Watch The Ukraine Hoax! 🇺🇸
@MichaelRCaputo

Follow

Please report this malicious Twitter account (@wgrz_Buf). Thank you.

Mark Poloncarz @markpoloncarz
The below picture is FALSE and VERY dangerous. Someone created a FAKE Twitter page to look like it is @WGRZ when in fact it is not (@WGRZ_Buf). I have reported the page to Twitter and ask others to so to get this page removed....

5:23 AM - 17 Mar 2020

1 Retweet **2** Likes

1 2

© 2020 Twitter About Help Center Terms Privacy policy Cookies Ads info

Read/Watc... Hoax! 🇺🇸🇺🇸
@MichaelRCaput...

Author "The Ukrai... @BombardierBoo... @GratefulDead H... #BillsMafia PODCAST: stillstandingpodcast.com

NY & FL

theukrainehoax.com

Joined August 2009

By using Twitter's services you agree to our Cookies Use. We and our partners operate globally and use cookies, including for analytics, personalisation, and ads.

Home Ab

count? Log in

John Cardillo
@johncardillo

Follow

Says the outlet from a homogenous nation that couldn't get a handle on the problem they caused.

China Xinhua News @XHNews
Racism is not the right tool to cover your own incompetence

5:22 AM - 17 Mar 2020

21 Retweets **47** Likes

3 21 47

John Stephen Walsh's chronic breathing issue @jswriter65 · 5m
Replying to @johncardillo
"Incompetence"

They sound like Chuck Schumer...

Tom Powell @TomPowell7 · 2m
Replying to @johncardillo

John Cardi
@johncardillo

@Newsmax TV gu
time. My horses c
cowboy. Opinion i
endorsement.

Florida
newsmaxtv co
Joined March

By using Twitter's
analytics, persona
ng for

Home Ab
count? Log in

tbone9070
@tbone9070

Independent cons
#DrainTheSwamp
#2A. Politician
career. Proud #V
List=Block

United States
Joined Octobe

11 6 7

Lauren Pederson @mychartedlife · 1h
Dead people can't vote

15 1

tbone9070
@tbone9070

Follow

Replying to @mychartedlife @DavidMDrucker and 2 others

Obviously, you have never been to Chicago.

5:24 AM - 17 Mar 2020

1 Retweet **5** Likes

1 5

© 2020 Twitter About Help Center Terms Privacy policy Cookies Ads info

By using Twitter's services you agree to our Cookies Use. We and our partners operate globally and use cookies, including for analytics, personalisation, and ads.

Read/Watch The Ukraine Hoax! 🇺🇸🇺🇦

@MichaelRCaputo

Author "The Ukrai...
@BombardierBoo...
@GratefulDead H...
#BillsMafia PODC...
stillstandingpodca...

NY & FL

theukrainehoa...

Joined August...

Read/Watch The Ukraine Hoax! 🇺🇸 ✔

@MichaelRCaputo

Follow

This is another genius Democrat who thinks there's a Chinese Best Buy that sells laptops configured exactly like his in America.

Anything to stop Trump. Idiots.

> **Alex** @TwilightCrook
> Replying to @ANAPA3232 @Sparkle_513 and 3 others
> Only federal Chinese operatives know how to use a VPN? Lmfao laptops come with them intergrated nowadays, boomer. Get with the times. Look up VPN in your app store/Google Play then tell me how many you find.

6:42 AM - 17 Mar 2020

5 Retweets **6** Likes

1 5 6

That Guy @That_Guy_D_C · 1h

Replying to @MichaelRCaputo

Imagine thinking the hardware is the same in each laptop sold everywhere lmao. People just don't understand authoritarianism.

By using Twitter's services you agree to our Cookies Use. We and our partners operate globally and use cookies, including for analytics, personalisation, and ads.

Home Ab

count? Log in

Read/Watch The Ukraine Hoax! 🇺🇸
@MichaelRCaputo

Follow

The Chinese Communist Party has always been adept at lying to cover their murders. What's remarkable here is the US Democrats and their conjugal media repeating CCP propaganda because they hate Trump more than they love America.

The Wuhan virus has exposed them.

6:43 AM - 17 Mar 2020

12 Retweets **28** Likes

2 12 28

Donald Grump @MicroHandDonald · 2h

Replying to @MichaelRCaputo

Here's some recent quotes of @realDonaldTrump "telling the truth" about COVID-19:

- *February 2:* "We pretty much shut it down coming in from China."
- *February 24:* "The Coronavirus is very much under control in the USA... Stock Market starting to look very good to me!"
- *February 25:* "CDC and my Administration are doing a GREAT job of handling Coronavirus."
- *February 25:* "I think that's a problem that's going to go away... They have studied it. They know very much. In fact, we're very close to a vaccine."

Read/Watc
Hoax! 🇺🇸🇺🇸
@MichaelRCaput

Author "The Ukrai
@BombardierBoo
@GratefulDead H
#BillsMafia PODC
stillstandingpodca

NY & FL

theukrainehoa

Joined August

By using Twitter's services you agree to our Cookies Use. We and our partners operate globally and use cookies, including for analytics, personalisation, and ads.

Read/Watc... Hoax!

@MichaelRCaput...

Author "The Ukrai...
@BombardierBoo...
@GratefulDead H...
#BillsMafia PODC...
stillstandingpodca...

NY & FL

theukrainehoax.com

Joined August...

Read/Watch The Ukraine Hoax!
@MichaelRCaputo

Follow

You might expect a loopy, out-of-touch leftist weirdo like Mia to pine for Chinese Communist Party style arrests, imprisonments and murders in America to deal with a crisis created by the Chinese Communist Party.

And you'd be right.

> **Mia Farrow** @MiaFarrow
> Unless we take really drastic measures- as China did in Wuhan, I'm guessing we'd be lucky to see the end of this by September

7:15 AM - 17 Mar 2020

6 Retweets **8** Likes

6 8

© 2020 Twitter About Help Center Terms Privacy policy Imprint Cookies Ads info

By using Twitter's services you agree to our Cookies Use. We and our partners operate globally and use cookies, including for analytics, personalisation, and ads.

Read/Watc... Hoax!

@MichaelRCaput...

Author "The Ukrai...
@BombardierBoo...
@GratefulDead H...
#BillsMafia PODC...
stillstandingpodca...

NY & FL

theukrainehoa...

Joined August...

Read/Watch The Ukraine Hoax!
@MichaelRCaputo

Follow

.@DavMicRot Is an inbred elitist sphincter whose family craves control. That's one reason why he constantly lies about President Trump.

> **David Rothschild** @DavMicRot
> Replying to @realDonaldTrump
>
> President Trump seems to be saying he wants to murder all of the people in New York as some partisan gotcha against NY's Democratic government. As a person in New York, I am really against this plan from our President.

7:21 AM - 17 Mar 2020

4 Retweets **6** Likes

1 4 6

Show more replies

© 2020 Twitter About Help Center Terms Privacy policy Imprint Cookies Ads info

By using Twitter's
analytics, persona

Home Ab

THE

Read/Watc
Hoax!
@MichaelRCaput

Author "The Ukrai
@BombardierBoo
@GratefulDead H
#BillsMafia PODC
stillstandingpodca

NY & FL

theukrainehoa

Joined August

Casey Bortnick @CaseyJBortnick · 1h

.@NYGovCuomo says @realDonaldTrump and his team are "on it" and ready and willing to help when it comes to fighting the spread of the #CoronaVirus. Stay with @SPECNewsBuffalo for the latest.

1 1 1

Read/Watch The Ukraine Hoax!
@MichaelRCaputo

Follow

Replying to @CaseyJBortnick @NYGovCuomo and 2 others

Your team is doing excellent work on this crisis. Thank you.

People, turn off national networks and turn on local news. It's all you need.

7:56 AM - 17 Mar 2020

1 Retweet **1** Like

1 1 1

Casey Bortnick @CaseyJBortnick · 1h

Replying to @MichaelRCaputo @NYGovCuomo and 2 others

Proud to be a part of it

1

© 2020 Twitter About Help Center Terms Privacy policy Imprint Cookies Ads info

ng for

Log in

INTERNET ARCHIVE

SIGN UP / LOG IN UPLOAD Search

ABOUT CONTACT BLOG PROJECTS HELP DONATE JOBS VOLUNTEER PEOPLE

DONATE

INTERNET ARCHIVE
WayBackMachine

http://twitter.com/web/20200317154013if_/https://twitter.co

Latest

Show All

Hrm.

The Wayback Machine has not archived that URL.

This page is available on the web!

Help make the Wayback Machine more complete!
Save this url in the Wayback Machine

Click here to search for all archived pages under
http://twitter.com/web/20200317154013if_/https://twitter.com/MichaelRCaputo/status/.

The Wayback Machine is an initiative of the Internet Archive, a 501(c)(3) non-profit, building a digital library of Internet sites and other cultural artifacts in digital form.
Other projects include Open Library & archive-it.org.

Your use of the Wayback Machine is subject to the Internet Archive's Terms of Use.

Inici

David Reab
@davereaboi
@Dalia4Congress
political warfare,
hifi audio, bodybu
wing Twitter pugil
Miami Beach
thefederalist.c
Unit març de

David Reaboi
@davereaboi

Segueix

Bloomberg running love letters to Red China is as on-brand as Salon defending pedophilia. Repulsive to see.

Politics & Policy

Coronavirus Is Making China's Model Look Better and Better

The democratic world order survived the crash of 2008. It may not be so fortunate this time.

By Hal Brands
March 16, 2020, 8:00 PM EDT

By using Twitter's
analytics, persona

Home Ab

THE

Read/Watc
Hoax!
@MichaelRCaput

Author "The Ukrai
@BombardierBoo
@GratefulDead H
#BillsMafia PODC
stillstandingpodca

NY & FL

theukrainehoa

Joined August

1 1 2

Peter Ramsey @pramsey342 · 37m
Sensing a theme here.

1

Read/Watch The Ukraine Hoax! 🇺🇸
@MichaelRCaputo

Follow

Replying to @pramsey342 @aaronjmate @mtaibbi

Yes: abuse of power by entitled shits who will do anything for big money.

8:08 AM - 17 Mar 2020

1 Like

1 1

Peter Ramsey @pramsey342 · 32m
Replying to @MichaelRCaputo @aaronjmate @mtaibbi
That is Trump and co, yeah

1

Read/Watch The Ukraine Hoax! 🇺🇸🇺🇦 @MichaelRCaputo · 24m
I know 50 wives and 50 mothers who would drop you like a sack of potatoes for your stupidity.

You sick f*cks will get yours.

1 1

1 more reply

ng for

Log in

By using Twitter's services you agree to our Cookies Use. We and our partners operate globally and use cookies, including for analytics, persone

Home Ab

Account? Log in

Read/Watch The Ukraine Hoax! 🇺🇸
@MichaelRCaputo

Follow

Are virus experts preparing for a "St Patrick's Outbreak" where thousands fall ill after insisting it was important to go out to bars and get drunk on the holiday, only to return home and infect family and friends?

The media could not be played.

8:14 AM - 17 Mar 2020

2 Retweets **6** Likes

5 2 6

Read/Watc
Hoax! 🇺🇸🇺🇸
@MichaelRCaput

Author "The Ukrai
@BombardierBoo
@GratefulDead H
#BillsMafia PODC
stillstandingpodca

NY & FL

theukrainehoa

Joined August

By using Twitter's
analytics, persona

Home Ab

THE

Read/Watc
Hoax!
@MichaelRCaput

Author "The Ukrai
@BombardierBoo
@GratefulDead H
#BillsMafia PODC
stillstandingpodca

NY & FL

theukrainehoa

Joined August

1 1 1

Peter Ramsey @pramsey342 · 26m
Sensing a theme here.

1

Read/Watch The Ukraine Hoax! @MichaelRCaputo · 22m
Yes: abuse of power by entitled shits who will do anything for big money.

1

Peter Ramsey @pramsey342 · 22m
That is Trump and co, yeah

1

Read/Watch The Ukraine Hoax!
@MichaelRCaputo

Follow

Replying to @pramsey342 @aaronjmate @mtaibbi

I know 50 wives and 50 mothers who would drop you like a sack of potatoes for your stupidity.

You sick f*cks will get yours.

8:17 AM - 17 Mar 2020

© 2020 Twitter About Help Center Terms Privacy policy Imprint Cookies Ads info

ng for

Account? Log in

THE UKRAINE HOAX
MICHAEL R. CAPUTO

By using Twitter's services you agree to our Cookies Use. We and our partners operate globally and use cookies, including for analytics, personalisation, and ads.

Read/Watc... Hoax!

@MichaelRCaput...

Author "The Ukrai...
@BombardierBoo...
@GratefulDead He...
#BillsMafia PODC...
stillstandingpodca...

NY & FL

theukrainehoa...

Joined August...

Read/Watch The Ukraine Hoax!
@MichaelRCaputo

Follow

We all know this is the same person:

1) I just got back from Milan and I've got the sniffles but so what.

2) I LOVE LOVE LOVE St Patrick's Day and there's no way I'm not showing off my new green shirt! Let's go!

8:21 AM - 17 Mar 2020

2 Retweets **9** Likes

2 2 9

xyzzy @60sRadical · 2h
Replying to @MichaelRCaputo
sniffilis?

1

Bill Adair @BuckeyeBilly4 · 2h
Replying to @MichaelRCaputo
We sure do. I was on this in January and everyone laughed at me. Now those same idiots are running around hoarding food, TP and guns. I'm disappointed

By using Twitter's services you agree to our Cookies Use. We and our partners operate globally and use cookies, including for analytics, personalisation, and ads.

Read/Watc
Hoax!
@MichaelRCaput

Author "The Ukrai
@BombardierBoo
@GratefulDead H
#BillsMafia PODC
stillstandingpodca

NY & FL

theukrainehoa

Joined August

Read/Watch The Ukraine Hoax!
@MichaelRCaputo

Follow

They do, however, have origins - and this time, a Chinese government that made it so much worse.

Sanction them to the Stone Age.

> **UNESCO** @UNESCO
> Kind quick reminder: viruses have no nationality.
> Show this thread

8:23 AM - 17 Mar 2020

4 Retweets **17** Likes

5 4 17

Alien Nate @NateTweetsStuff · 2h
Replying to @MichaelRCaputo
They might not have a nationality, but they have a country of origin and that's about the same thing

1

AtlCityBoy @AtlCityBoy · 2h
Replying to @MichaelRCaputo

neither got back to the Super Bowl. Will Brady?

#TomBrady

1 1

This Tweet is unavailable.

Bobby Martin @BobbyM62 · 5h

I forgot about Peyton Manning. But then let's be honest, I don't think the Broncos won that last Super Bowl because of him.

1

This Tweet is unavailable.

Bobby Martin @BobbyM62 · 5h

;-)

1 1

Read/Watch The Ukraine Hoax!

@MichaelRCaputo

Follow

Replying to **@BobbyM62**

Are we sure he's playing, not coaching?

8:28 AM - 17 Mar 2020

© 2020 Twitter About Help Center Terms Privacy policy Imprint Cookies Ads info

By using Twitter's services you agree to our Cookies Use. We and our partners operate globally and use cookies, including for analytics, personalisation, and ads.

Will Chamb
@willchamberlain

Lawyer. Editor-in-
@HumanEvents.

Washington, D
humanevents
Joined Februa

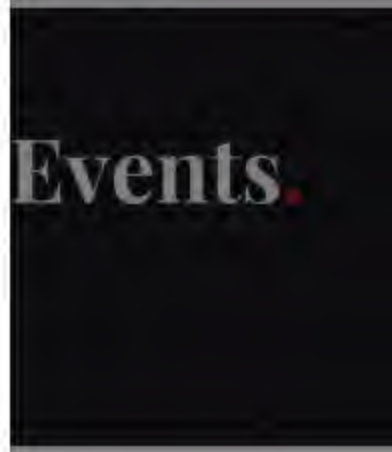

Will Chamberlain
@willchamberlain

Follow

If the Chinese government were an American corporation, everyone would grasp that they should be held responsible for the financial consequences of the #COVID19 pandemic

Because it was their gross negligence that allowed the virus to be seeded around the world

China is liable

8:26 AM - 17 Mar 2020

326 Retweets **971** Likes

57 326 971

Roger Smith @Nuk3dawg · 58m
Replying to @willchamberlain
A colossal rodomontade...

1

Say What? @SayWhat02647979 · 50m

By using Twitter's
analytics, persona
ng for

**Read/Watc
Hoax!**
@MichaelRCaput
Author "The Ukrai
@BombardierBoo
@GratefulDead H
#BillsMafia PODC
stillstandingpodca
NY & FL
theukrainehoa
Joined August

Read/Watch The Ukraine Hoax!
@MichaelRCaputo

Follow

@TopsMarkets My kids have opened so many winning tickets in your Monopoly game but I have to to tell them you have none of these products on your shelves.

8:34 AM - 17 Mar 2020

By using Twitter's
analytics, persona
ng for

Home Ab

count? Log in

Yharnam
@PraiselordgabN

France
Joined May 20

Layla @layla2475 · 13h

The world is not just about you. It's not what you say will be the truth. Grow up. Insulting others for being stupid is not make you look smart. Talking about scientific evidence is the only way.

1

Yharnam
@PraiselordgabN

Follow

Replying to @layla2475 @MichaelRCaputo @zlj517

Rofl china is desperate to erase history and appear like the country which got invaded by the US virus and which defeated it , but too bad the whole world knows its complete fake so it only works on system - brainwashed ppl like you

8:32 AM - 17 Mar 2020

2 Retweets **2** Likes

1 2 2

Show more replies

© 2020 Twitter About Help Center Terms Privacy policy Imprint Cookies Ads info

By using Twitter's services you agree to our Cookies Use. We and our partners operate globally and use cookies, including for analytics, personalisation, and ads.

Steve Cortes ✓
@CortesSteve

Follow

Entirely...

> **Ryan Saavedra** ✓ @RealSaavedra
> All of this is China's fault. All of it. twitter.com/washingtonpost...

8:30 AM - 17 Mar 2020

11 Retweets **35** Likes

4 11 35

Maurice Matovich @HMOTP · 6m
Replying to @CortesSteve
US Treasuries owned by CCP affiliates should be rescinded and cancelled, no interest no redemption.

Then phase China out of the international economy and exclude them for 5 years.

antonellav @antov2401 · 10m
Replying to @CortesSteve
Italy is postponing mortgage/cards payments for 18 months. U should do it for at least 12 for low/middle class, self employed&small businesses. High income don't need it. Curb the recession now. 250B loans means more debt for ppl. We need a break not more debt.

By using Twitter's services you agree to our Cookies Use. We and our partners operate globally and use cookies, including for analytics, personalisation, and ads.

Read/Watch The Ukraine Hoax! 🇺🇸

@MichaelRCaputo

Follow

@USDA @SecretarySonny Your employee needs to hear from you about your policy on threatening to withhold food from citizens.

> **Will Chamberlain** @willchamberlain
> USDA official threatens to withhold food from citizen who disagrees with him on Twitter, is apparently still employed twitter.com/robertcaruso/s…
> Show this thread

8:38 AM - 17 Mar 2020

Privacy policy Cookies

© 2020 Twitter About Help Center Terms Privacy policy Cookies Ads info

Read/Watc... Hoax! 🇺🇸🇺🇦

@MichaelRCaput...

Author "The Ukra...
@BombardierBooks, @25thID Veteran,
@GratefulDead Head #MAGA Certified
#BillsMafia PODCAST:
stillstandingpodcast.com

NY & FL

theukrainehoax.com

Joined August 2009

By using Twitter's services you agree to our Cookies Use. We and our partners operate globally and use cookies, including for analytics, personalisation, and ads.

Home Ab

count? Log in

Read/Watch The Ukraine Hoax! 🇺🇸
@MichaelRCaputo

Follow

BREAKING: NBC to announce new tag line:

"The Less You Know..."
twitter.com/NBCNews/status ...

The media could not be played.

8:44 AM - 17 Mar 2020

4 Retweets **10** Likes

2 4 10

Read/Watc
Hoax! 🇺🇸🇺🇦
@MichaelRCaput

Author "The Ukrai
@BombardierBoo
@GratefulDead H
#BillsMafia PODC
stillstandingpodca

NY & FL

theukrainehoa

Joined August

1

Read/Watch The Ukraine Hoax! 🇺🇸

@MichaelRCaputo

Follow

Replying to @MichaelRCaputo @michaelhenry123 @APaolicelli17

It's good for you city folks to keep up routines while you're social distancing, however.

Home Moments Search Twitter Have an account? Log in

Read/Watch The Ukraine Hoax! 🇺🇸
@MichaelRCaputo

Follow

Watch as China-fed American pols like Joe Biden and Mike Bloomberg try to ease punishments on their partner due for causing this pandemic.

Watch Bloomberg News especially. They do what their founder tells them to do and his wealth is locked up with China.

David Reaboi @davereaboi
Bloomberg running love letters to Red China is as on-brand as Salon defending pedophilia. Repulsive to see.

8:55 AM - 17 Mar 2020

16 Retweets **25** Likes

1 16 25

Show more replies

THE UKRAINE HOAX MICHAEL R. CAPUTO

Who is to say they will go home to infect anyone? Why presume these things in to restrict American life? Isn't it possible that many will not come into contact with elderly or at risk ppl? The death rate is not clear. Nor is the # of asymptomatic ppl. This has an enormous cost.

1

Read/Watch The Ukraine Hoax! 🇺🇸
@MichaelRCaputo

Follow

Replying to @SterlingMatthew

Yeah. I don't need to go out drinking in a pandemic.

8:56 AM - 17 Mar 2020

2

Matthew Sterling @SterlingMatthew · 2h

Replying to @MichaelRCaputo

I'm with you-Nor do I. I've been managing my exposure not because I am worried for myself - I have regular contact with someone older and I don't want to risk bringing it into the house. This doesn't mean others must huddle in their homes too. Wondering if we're overreacting.

1

Read/Watch The Ukraine Hoax! 🇺🇸🇺🇦 @MichaelRCaputo · 1h

Maybe but I'd rather regret overreacting than regret underreacting. One can be inconvenient. The other can be deadly.

I'm concerned about the careless causing outbreaks. It's legit.

Matthew Sterling @SterlingMatthew · 1h

Replying to @MichaelRCaputo

By using Twitter's
analytics, persona
g for

Read/Watc
Hoax!
@MichaelRCaput

Author "The Ukrai
@BombardierBoo
@GratefulDead H
#BillsMafia PODC
stillstandingpodca

NY & FL
theukrainehoa
Joined Augus

1

Read/Watch The Ukraine Hoax! @MichaelRCaputo · 1h
Yeah. I don't need to go out drinking in a pandemic.

2

Matthew Sterling @SterlingMatthew · 56m
I'm with you-Nor do I. I've been managing my exposure not because I am worried for myself - I have regular contact with someone older and I don't want to risk bringing it into the house. This doesn't mean others must huddle in their homes too. Wondering if we're overreacting.

1

Read/Watch The Ukraine Hoax!
@MichaelRCaputo

Follow

Replying to @SterlingMatthew

Maybe but I'd rather regret overreacting than regret underreacting. One can be inconvenient. The other can be deadly.

I'm concerned about the careless causing outbreaks. It's legit.

9:11 AM - 17 Mar 2020

© 2020 Twitter About Help Center Terms Privacy policy Imprint Cookies Ads info

By using Twitter's services you agree to our Cookies Use. We and our partners operate globally and use cookies, including for analytics, personalisation, and ads.

Jack Posobiec ✓
@JackPosobiec

Follow

Petition to President Donald Trump to hold China's government accountable for the coronavirus | We the People: Your Voice in Our Government
petitions.whitehouse.gov/petition/petit …

9:49 AM - 17 Mar 2020

192 Retweets **502** Likes

42 192 502

Mateo @Pragmatismprism · 35m
Replying to @JackPosobiec
How?
This seems like a waste of time at this point in the crisis....

1 3

Mateo @Pragmatismprism · 34m
Maybe at some point, but let's get all the facts

1 1

1 more reply

Based General @douevnlift · 34m

By using Twitter's services you agree to our Cookies Use. We and our partners operate globally and use cookies, including for analytics, personalisation, and ads.

Read/Watc... Hoax!

@MichaelRCaput...

Author "The Ukrai...
@BombardierBoo...
@GratefulDead H...
#BillsMafia PODC...
stillstandingpodc...

NY & FL

theukrainehoax.com

Joined August 2009

Read/Watch The Ukraine Hoax!
@MichaelRCaputo

Follow

Q: Which one of these listed "Lincoln Project" advisors served their country in the military?

The Lincoln Project @ProjectLincoln
Just minutes ago .@realDonaldTrump said during White House press conference on #coronavirus:

"I've always known...I've always taken this seriously."...

10:03 AM - 17 Mar 2020

2 Retweets **5** Likes

2 5

© 2020 Twitter About Help Center Terms Privacy policy Imprint Cookies Ads info

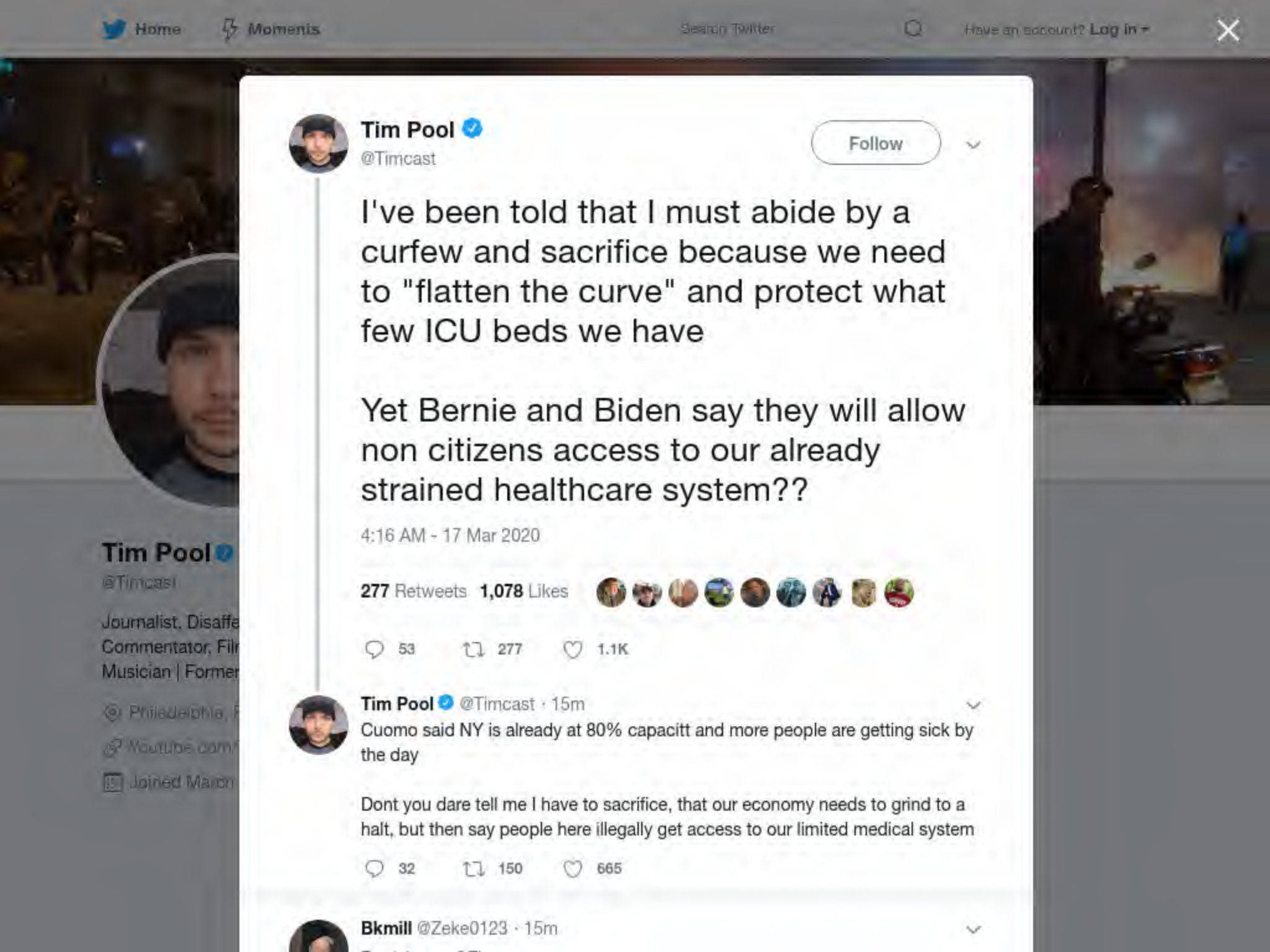
Home
Moments
Search Twitter
Have an account? Log in
Tim Pool
@Timcast
Follow
I've been told that I must abide by a curfew and sacrifice because we need to "flatten the curve" and protect what few ICU beds we have
Yet Bernie and Biden say they will allow non citizens access to our already strained healthcare system??
4:16 AM - 17 Mar 2020
277 Retweets 1,078 Likes
53
277
1.1K
Tim Pool @Timcast · 15m
Cuomo said NY is already at 80% capacitt and more people are getting sick by the day
Dont you dare tell me I have to sacrifice, that our economy needs to grind to a halt, but then say people here illegally get access to our limited medical system
32
150
665
Bkmill @Zeke0123 · 15m
Tim Pool
@Timcast
Journalist, Disaffe
Commentator, Filr
Musician | Former
Philadelphia, F
Youtube.com/
Joined March

Follow Follow @MichaelRCaputo

Following Following @MichaelRCaputo

Unfollow Unfollow @MichaelRCaputo

Blocked Blocked @MichaelRCaputo

Unblock Unblock @MichaelRCaputo

Pending Pending follow request from @MichaelRCaputo

Cancel Cancel your follow request to @MichaelRCaputo

More

- Copy link to Tweet
- Embed Tweet
- Report Tweet
- Report NetzDG Violation

Read/Watch The Ukraine Hoax! Verified account @MichaelRCaputo

Read/Watch The Ukraine Hoax! 🇺🇸🇺🇸 added, Steve Brown

I'm accessing only local TV and radio news for Chinese Coronavirus updates because I just want information, not Trump hate, and you get far less political crap from the locals.https://twitter.com/WGRZ_SteveBrown/status/1239966692920291330 …

Read/Watch The Ukraine Hoax! 🇺🇸🇺🇸 added,

Steve Brown Verified account @**WGRZ_SteveBrown**
Everyday, but yes, extremely necessary now.
https://twitter.com/nicoleperlroth/status/1239721665547780096 …
10:36 AM - 17 Mar 2020

- **3** Retweets
- **6** Likes
-

3 replies 3 retweets 6 likes

Reply 3

Retweet 3 | Retweeted 3

Like 6 | Liked 6

1.

AtlCityBoy13 @**AtlCityBoy** m13 minutes ago

More

- Copy link to Tweet
- Embed Tweet
- Report Tweet
- Report NetzDG Violation

Replying to @**MichaelRCaputo**

Definitely ignore anything pointing out the emperor's lack of clothes.

0 replies 0 retweets 0 likes

Reply

Retweet | Retweeted

Like | Liked

Thanks. Twitter will use this to make your timeline better. Undo
Undo

By using Twitter's
analytics, persona
ng for

Sally @MissGetzville · 8h

Do you feel that everything will some day be made "right" ..do you have faith that you went through all of this for some reason? Will there be any positive outcome? Someone must pay (my feeling).

1 1

Read/Watch The Ukraine Hoax! @MichaelRCaputo · 6h

I don't think anything will ever be right again. I have no faith the guilty will pay. This is the new normal for our family.

2 1

Sally @MissGetzville · 36m

I know it is hard to be positive when you have had so many negatives completely disrupt your life. But the love of all "your girls" is what is really important. Embrace them and your WNY friends and neighbors who care including those behind the computer like me.

1 1

Read/Watch The Ukraine Hoax!
@MichaelRCaputo

Follow

Replying to @MissGetzville

Thank you from our family.

10:37 AM - 17 Mar 2020

1 Like

1

© 2020 Twitter About Help Center Terms Privacy policy Imprint Cookies Ads info

By using Twitter's services you agree to our Cookies Use. We and our partners operate globally and use cookies, including for analytics, personalisation, and ads.

Home Ab... ...count? Log in

Read/Watch The Ukraine Hoax! 🇺🇸
@MichaelRCaputo

Follow

Reasons why she'll never be president - #4,211

Elizabeth Warren @SenWarren
I've said it once & I'll say it again loud enough for the @WhiteHouse, @FoxNews, & everyone else to hear: coronavirus does not discriminate. Bigotry against people of Asian descent is unacceptable, un-American, & harmful to our COVID-19 response efforts.

10:39 AM - 17 Mar 2020

1 Retweet **8** Likes

5 1 8

Jean Handley @JeanHandley1 · 10m
Replying to @MichaelRCaputo
@SenWarren Senator, you are no longer relevant.

AtlCityBoy @AtlCityBoy · 10m
Replying to @MichaelRCaputo
Yep, she doesn't understand - like Trump does - that racism gets you elected in America.

1

Read/Watc... Hoax! 🇺🇸🇺🇸
@MichaelRCaputo

Author "The Ukrai...
@BombardierBoo...
@GratefulDead H...
#BillsMafia PODC...
stillstandingpodca...

NY & FL
theukrainehoa...
Joined August...

By using Twitter's
analytics, persona
g for

Suburban Woman @Trump417 · 15m

Unfortunately, not always. They push their own opinions and miss truths, even locally.

1

Read/Watch The Ukraine Hoax! 🇺🇸

@MichaelRCaputo

Follow

Replying to @Trump417

Not always, not everywhere. We're lucky in Buffalo we have a touch of bias but even our clear Democrat reporters deeply love this town and realize we just need facts in this crisis.

Here, @SPECNewsBuffalo and @WGRZ have been stellar.

10:44 AM - 17 Mar 2020

1

Show more replies

© 2020 Twitter About Help Center Terms Privacy policy Imprint Cookies Ads info

By using Twitter's
analytics, persona

Home Ab

THE

Read/Watc
Hoax!
@MichaelRCaput

Author "The Ukrai
@BombardierBoo
@GratefulDead H
#BillsMafia PODC
stillstandingpodca

NY & FL

theukrainehoa

Joined August

Read/Watch The Ukraine Hoax! @MichaelRCaputo · 31m

Not always, not everywhere. We're lucky in Buffalo we have a touch of bias but even our clear Democrat reporters deeply love this town and realize we just need facts in this crisis.

Here, @SPECNewsBuffalo and @WGRZ have been stellar.

1

Suburban Woman @Trump417 · 28m

Lucky. It's not common practice.

1 1

Read/Watch The Ukraine Hoax!
@MichaelRCaputo

Follow

Replying to @Trump417 @SPECNewsBuffalo @WGRZ

Agreed. Buffalo is a special place.

10:47 AM - 17 Mar 2020

1 Like

1 1

Show more replies

© 2020 Twitter About Help Center Terms Privacy policy Imprint Cookies Ads info

ng for

Log in

By using Twitter's services you agree to our Cookies Use. We and our partners operate globally and use cookies, including for analytics, personalisation, and ads.

Home Ab

count? Log in

Read/Watch The Ukraine Hoax! 🇺🇸
@MichaelRCaputo

Follow

Free Corporate Communications advice: Just because you have customer email addresses doesn't meant you MUST use them. I don't care what you think of the Chinese coronavirus. I bought socks from you. Get over yourself.

11:00 AM - 17 Mar 2020

2 Retweets **8** Likes

2 2 8

Charles Eichholz @CharlesEichholz · 26m
Replying to @MichaelRCaputo
I think we're all more concerned about the Trump Ineffective Response.

JerryInFTL (Boomer Rube) ~ Text TRUMP to 88022 @JPelusio · 25m
Replying to @MichaelRCaputo
No shit.

Read/Watc
Hoax! 🇺🇸🇺🇸
@MichaelRCaput

Author "The Ukrai
@BombardierBoo
@GratefulDead H
#BillsMafia PODC
stillstandingpodca

NY & FL

theukrainehoa

Joined August

By using Twitter's services you agree to our Cookies Use. We and our partners operate globally and use cookies, including for analytics, personalisation, and ads.

Jim Rome
@jimrome

Instagram: @jimro...

JimRome.com

Joined Decem...

Jim Rome @jimrome

Follow

Should we just crown the Bills AFC East champs right now?

6:04 AM - 17 Mar 2020

257 Retweets **1,027** Likes

Evan

129 257 1.0K

Kan in Cedar Creek @BinMd8 · 10m

Replying to @jimrome

If you want to crown em, crown em. But the Bills are who we thought they were.

5 12

J-Yo @jyosuckas · 9m

A playoff team in 2 out of the last 3 years, yes you're correct

9

Derek @DRock_41 · 11m

Replying to @jimrome

By using Twitter's services you agree to our Cookies Use. We and our partners operate globally and use cookies, including for analytics, personalisation, and ads.

Jim Rome @jimrome · 6h

Should we just crown the Bills AFC East champs right now?

473 1.2K 7.1K

Read/Watch The Ukraine Hoax! 🇺🇸

@MichaelRCaputo

Follow

Replying to @jimrome

I love you man! 👍

#BillsMafia

11:02 AM - 17 Mar 2020

1 Like

1

Read/Watc
Hoax! 🇺🇸🇺🇦

@MichaelRCaput

Author "The Ukra
@BombardierBoo
@GratefulDead H
#BillsMafia PODCAST:
stillstandingpodcast.com

NY & FL

theukrainehoax.com

Joined August 2009

© 2020 Twitter About Help Center Terms Privacy policy Imprint Cookies Ads info

By using Twitter's
analytics, persona

ng for

Home Ab

count? Log in

7.9K 7.2K 14K

Read/Watch The Ukraine Hoax! @MichaelRCaputo · Mar 12
This virus originated in Wuhan. You own it, and you know why.

Nobody believes your bullshit.

Take your lumps and clean up your act so you don't kill the world.

205 372 3.2K

IntelJ @IntelJ · 9m
Pay H1N1 first

1

Read/Watch The Ukraine Hoax!
@MichaelRCaputo

Follow

Replying to @IntelJ

2

11:36 AM - 17 Mar 2020

Read/Watc
Hoax!
@MichaelRCaput

Author "The Ukrai
@BombardierBoo
@GratefulDead H
#BillsMafia PODC
stillstandingpodca

NY & FL

theukrainehoa

Joined August

© 2020 Twitter About Help Center Terms Privacy policy Imprint Cookies Ads info

By using Twitter's services you agree to our Cookies Use. We and our partners operate globally and use cookies, including for analytics, personalisation, and ads.

Read/Watch The Ukraine Hoax! 🇺🇸 🔵

@MichaelRCaputo

Follow

@markpoloncarz Please don't make mistakes like this. It's an exception; you're doing good work. twitter.com/wgrzMichael/st …

This Tweet is unavailable.

11:46 AM - 17 Mar 2020

1 Like

1

© 2020 Twitter About Help Center Terms Privacy policy Imprint Cookies Ads info

Read/Watc
Hoax! 🇺🇸

@MichaelRCaput

Author "The Ukraine Hoax," 2-22-20 with @BombardierBooks, @25thID Veteran, @GratefulDead Head #MAGA Certified #BillsMafia PODCAST: stillstandingpodcast.com

NY & FL

theukrainehoax.com

Joined August 2009

By using Twitter's services you agree to our Cookies Use. We and our partners operate globally and use cookies, including for analytics, personalisation, and ads.

Kenneth P.
@kenvogel

@nytimes

Washington, D

amzn.to/1oxfe

Joined Februa

Kenneth P. Vogel
@kenvogel

Follow

THE LATEST COOL NEW PERK FOR INFLUENCERS — getting tested quickly for coronavirus, while everyone else waits.

11:45 AM - 17 Mar 2020

12 Retweets **21** Likes

6 12 21

of dollars because of a shouty CNN panel

MGM Resorts @MGMResortsIntl

MGM Resorts has announced its decision to temporarily suspend operations at its Las Vegas properties until further notice, effective as of Tuesday, March 17. More information: spr.ly/60191sGuB

49 421 1.5K

Read/Watch The Ukraine Hoax! 🇺🇸

@MichaelRCaputo

Follow

Replying to @lachlan @EliLake

Saying the intentional media panic doesn't exist is dishonest. Saying everything in this crisis transpires because of intentional media panic is also dishonest.

My family is only paying attention to local radio and TV because this national media game is dangerous stuff.

11:52 AM - 17 Mar 2020

© 2020 Twitter About Help Center Terms Privacy policy Imprint Cookies Ads info

By using Twitter's services you agree to our Cookies Use. We and our partners operate globally and use cookies, including for analytics, persona

Jeff Aichinger @JeffAichinger · 43m
remember when @MichaelRCaputo did this
😳😒😆😂

Sal Capaccio @SalSports
#BillsMafia right now.

1

Read/Watch The Ukraine Hoax! 🇺🇸
@MichaelRCaputo

Follow

Replying to @JeffAichinger

It's one tweet I'll never delete. Here 👇

Read/Watch The Ukraine Hoax! 🇺🇸🇺🇦 @MichaelRCaputo
Ding dong the witch is dead! youtu.be/rHJoj9IqeKg

1:36 PM - 17 Mar 2020

© 2020 Twitter About Help Center Terms Privacy policy Imprint Cookies Ads info

By using Twitter's
analytics, persona
Home Ab
THE
Read/Watc
Hoax!
@MichaelRCaput
Author "The Ukrai
@BombardierBoo
@GratefulDead H
#BillsMafia PODC
stillstandingpodca
NY & FL
theukrainehoa
Joined August

I can't believe some of the conversations I've had today. So for those of you who need to hear this: No, it's not just the flu. Stay home. Wash your hands. Your portfolio will bounce back. You probably have enough toilet paper. Stay the fuck home. #StayHome #CoronaVirus

1 1

Read/Watch The Ukraine Hoax! 🇺🇸
@MichaelRCaputo

Follow

Replying to @scottleffler

Five females in the house and we're running low on TP.

3:51 PM - 17 Mar 2020

ng for
count? Log in
THE UKRAINE HOAX
MICHAEL R. CAPUTO

Home Moments Search Twitter Have an account? Log in

Read/Watch The Ukraine Hoax! 🇺🇸
@MichaelRCaputo

Follow

BREAKING: I was an Obama back bencher on routine briefings for the incoming Trump team and now it's my turn to try to be relevant by weaponizing unremarkable and absolutely routine information. 🙄

> **Chris Lu** @ChrisLu44
> BREAKING: A week before Inauguration Day 2017, Trump team participated in a tabletop exercise with outgoing Obama team about preparing for a "major domestic incident"...
> Show this thread

3:58 PM - 17 Mar 2020

15 Retweets **71** Likes

13 15 71

The Truth @JohnAvalonFan · 3h
Replying to @MichaelRCaputo
More trump tears from CaPutin

The media could not be played.

1

Scott Leffler @scottleffler · 3h

I said "probably" to account for situations just like yours. LOL.

1 1

Read/Watch The Ukraine Hoax! 🇺🇸

@MichaelRCaputo

Follow

Replying to **@scottleffler**

FWIW, that's my every day.

3:59 PM - 17 Mar 2020

1 Like

1

© 2020 Twitter About Help Center Terms Privacy policy Imprint Cookies Ads info

7.9K 7.2K 14K

Read/Watch The Ukraine Hoax! @MichaelRCaputo · Mar 12

This virus originated in Wuhan. You own it, and you know why.

Nobody believes your bullshit.

Take your lumps and clean up your act so you don't kill the world.

210 374 3.2K

T Z @TZ03243697 · 2h

No the question is US haven't done any test for the dead patients. I don't care about where it originated since it's not useful. You can call it whatever you like. But you need to confirm it before you make any claim.

2

Read/Watch The Ukraine Hoax!
@MichaelRCaputo

Follow

Replying to @TZ03243697

1

4:01 PM - 17 Mar 2020

© 2020 Twitter About Help Center Terms Privacy policy Imprint Cookies Ads info

By using Twitter's
analytics, persona
ng for

Read/Watc
Hoax!
@MichaelRCaput

Author "The Ukrai
@BombardierBoo
@GratefulDead He
#BillsMafia PODC
stillstandingpodca

NY & FL
theukrainehoa
Joined August

Read/Watch The Ukraine Hoax! @MichaelRCaputo · Mar 12

This virus originated in Wuhan. You own it, and you know why.

Nobody believes your bullshit.

Take your lumps and clean up your act so you don't kill the world.

209 374 3.2K

T Z @TZ03243697 · 51m

No the question is US haven't done any test for the dead patients. I don't care about where it originated since it's not useful. You can call it whatever you like. But you need to confirm it before you make any claim.

2

Read/Watch The Ukraine Hoax!
@MichaelRCaputo

Follow

Replying to @TZ03243697 @zlj517

It's totally useful to know the origin for the coming sanctions. No quarter.

4:01 PM - 17 Mar 2020

1

Show more replies

© 2020 Twitter About Help Center Terms Privacy policy Imprint Cookies Ads info

By using Twitter's services you agree to our Cookies Use. We and our partners operate globally and use cookies, including for analytics, personalisation, and ads.

Home Ab... ...count? Log in

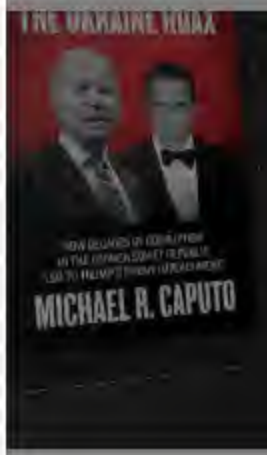

Read/Watch The Ukraine Hoax! 🇺🇸
@MichaelRCaputo

Follow

@realDonaldTrump @andrewcuomo @markpoloncarz Please consider providing free child care for health care workers during the worst of this crisis.

4:06 PM - 17 Mar 2020

2 Likes

1 2

Elite_Dems_R_Anti-🇺🇸 ★★★ @DeeDeCrist · 48m

Replying to @MichaelRCaputo @realDonaldTrump and 2 others

The sad news is that day care violates the temporary "social distancing" suggestions and laws.

Read/Watc... Hoax! 🇺🇸🇺🇸
@MichaelRCaput...

Author "The Ukrai...
@BombardierBoo...
@GratefulDead H...
#BillsMafia PODC...
stillstandingpodca...

NY & FL

theukrainehoa...

Joined August 2009

© 2020 Twitter About Help Center Terms Privacy policy Imprint Cookies Ads info

By using Twitter's services you agree to our Cookies Use. We and our partners operate globally and use cookies, including for analytics, personalisation, and ads.

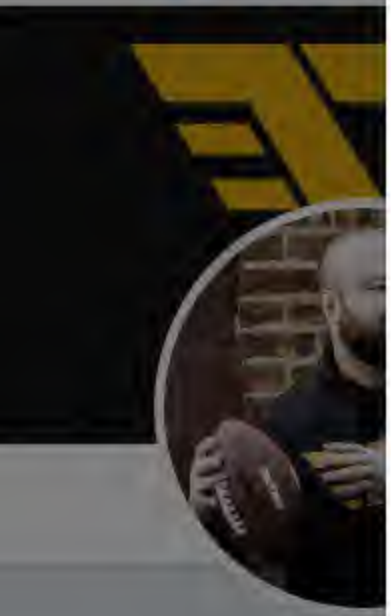

Joe Marino
@TheJoeMarino

Husband & Father
Analyst @TheDraf
@LockedOnBills.
Podcast. #FrontO
joe@thedraftnetw

Charlotte, NC
thedraftnetwo
Joined May 2

Joe Marino
@TheJoeMarino

Follow

Just recorded tomorrow's @LockedOnBills which I am going to drop shortly so that means some major #Bills news should be coming within the hour.

Oh by the way, @NateGearyWGR joined me and you've got 45 minutes of Bills talk coming your way in just a moment.

4:01 PM - 17 Mar 2020

5 Retweets **36** Likes

3 5 36

RaiderFaithful @RaiderFaithful5 · 2h

Replying to @TheJoeMarino @LockedOnBills @NateGearyWGR

Can you and Kyle please talk about what this raiders team has done looks like a pretty solid haul of specific impactful players. Besides maybe Witten which who knows how much hes got left but hey could be worse they couldve signed Graham

Janick Lepage @janicklepage · 2h

By using Twitter's services you agree to our . We and our partners operate globally and use cookies, including for analytics, personalisation, and ads.

Home Ab count? Log in

It's ab

Cassandra

@CassandraRules

Federal court says through Twitter." A terrorist" accordin Free Speech. Free neocons.

Washington, D

Joined Octobe

Cassandra Fairbanks
@CassandraRules

Follow

I love this guy.

AAMIR 'DONNIE' KHAN, M.D., MS.

4:15 PM - 17 Mar 2020

118 Retweets **348** Likes

22 118 348

Cody Sand @marpstar · 29m
Replying to @CassandraRules @Barnes_Law
have you seen the remix?

INTERNET ARCHIVE

SIGN UP / LOG IN UPLOAD Search

ABOUT CONTACT BLOG PROJECTS HELP DONATE JOBS VOLUNTEER PEOPLE

DONATE

INTERNET ARCHIVE
WayBackMachine

http://twitter.com/web/20200317233247if_/https:/twitter.con

Latest

Show All

Hrm.

The Wayback Machine has not archived that URL.

This page is available on the web!

Help make the Wayback Machine more complete!
Save this url in the Wayback Machine

Click here to search for all archived pages under
http://twitter.com/web/20200317233247if_/https:/twitter.com/MichaelRCaputo/status/.

The Wayback Machine is an initiative of the Internet Archive, a 501(c)(3) non-profit, building a digital library of Internet sites and other cultural artifacts in digital form.
Other projects include Open Library & archive-it.org.

Your use of the Wayback Machine is subject to the Internet Archive's Terms of Use.

By using Twitter's
analytics, persona

Home Ab

THE

Read/Watc
Hoax!
@MichaelRCaput

Author "The Ukrai
@BombardierBoo
@GratefulDead H
#BillsMafia PODC
stillstandingpodca

NY & FL

theukrainehoa

Joined August

56 422 2.5K

Glenn Kirschner @glennkirschner2 · 15h
homicide liability by his negligent/grossly negligent (and/or possibly intentional) mishandling of the Coronavirus crisis in the US is a more nuanced and thorny issue and deserves careful consideration. But the homicide liability issue MUST be addressed because ...

74 543 2.9K

Glenn Kirschner @glennkirschner2 · 15h
ALL criminal charges will have to be investigated and, if the evidence dictates it, prosecuted come Jan. 2021. Stay tuned ... #TrumpCrimesCommission #TCC #JusticeIsComing

776 1.0K 5.0K

Read/Watch The Ukraine Hoax!
@MichaelRCaputo

Follow

Replying to @glennkirschner2

And we wonder if the DoJ just went off the rails? This hot mess proves it's been abusive for a long while.

5:36 PM - 17 Mar 2020

1 Like

1

© 2020 Twitter About Help Center Terms Privacy policy Cookies Ads info

ng for

Account? Log in

unremarkable and absolutely routine information.

> **Chris Lu** @ChrisLu44
> BREAKING: A week before Inauguration Day 2017, Trump team participated in a tabletop exercise with outgoing Obama team about preparing for a "major domestic incident"
>
> Show this thread

13 16 83

Elton Munyon @Raintree700 · 2h
And all the things this BOZO is talking about is what they are doing now.

When Trump says people were surprised, he's talking about the general public reacting to the MSM hype.

1

Read/Watch The Ukraine Hoax!
@MichaelRCaputo

Follow

Replying to @Raintree700

He believes the Magical And Marvelous Obama invented the presidency. I'm so tired of these twerps.

6:09 PM - 17 Mar 2020

© 2020 Twitter About Help Center Terms Privacy policy Cookies Ads info

Home Moments Search Twitter Have an account? Log in

Josh Rogin @joshrogin · Mar 16

"The Chinese Virus"

> **Donald J. Trump** @realDonaldTrump
> The United States will be powerfully supporting those industries, like Airlines and others, that are particularly affected by the Chinese Virus. We will be stronger than ever before!
>
> 4.9K 1.9K 6.9K

Read/Watch The Ukraine Hoax! 🇺🇸

@MichaelRCaputo

Follow

Replying to @joshrogin

Is it true people called you the Cleveland Coronavirus in 2016?

Because you ruined innocent people with #FakeNews there.

6:30 PM - 17 Mar 2020

© 2020 Twitter About Help Center Terms Privacy policy Cookies Ads info

By using Twitter's
analytics, persona

Home Ab

THE

Read/Watc
Hoax!
@MichaelRCaput

Author "The Ukrai
@BombardierBoo
@GratefulDead H
#BillsMafia PODC
stillstandingpodca

NY & FL

theukrainehoa

Joined August

Read/Watch The Ukraine Hoax!
@MichaelRCaputo

Follow

#ChineseVirus
#ChineseVirus
#ChineseVirus
#ChineseVirus
#ChineseVirus
#ChineseVirus
#ChineseVirus
#ChineseVirus
#ChineseVirus
#ChineseVirus
#ChineseVirus
#ChineseVirus
#ChineseVirus
#ChineseVirus
#ChineseVirus
#ChineseVirus
#ChineseVirus
#ChineseVirus
#ChineseVirus

ng for

count? Log in

7.9K 7.2K 14K

Read/Watch The Ukraine Hoax! @MichaelRCaputo · Mar 12

This virus originated in Wuhan. You own it, and you know why.

Nobody believes your bullshit.

Take your lumps and clean up your act so you don't kill the world.

211 374 3.2K

Delon Arihta Cendana @delon_cendana · 19m

Imma screenshot this, in case this whole conspiracy theory turns out to be true, I'll have a reason to shittalk you

1

Read/Watch The Ukraine Hoax!
@MichaelRCaputo

Follow

Replying to @delon_cendana

4

6:37 PM - 17 Mar 2020

© 2020 Twitter About Help Center Terms Privacy policy Cookies Ads info

By using Twitter's services you agree to our Cookies Use. We and our partners operate globally and use cookies, including for analytics, personalisation, and ads.

Jason McDonald @jasoneg3 · 9m

.@prweb @Cision I used to be a big fan of your PR services; but now, the nit-pickers who run the PR 'approval' department are worse than ever. Plus lousy tech support from them; they're petty tryants. Just sayin' #PR #publicrelations

1 2

Read/Watch The Ukraine Hoax! 🇺🇸

@MichaelRCaputo

Follow

Replying to @jasoneg3 @prweb @Cision

A decade later and I'm not likely to renew either. Cision service went south, and now there are other options.

6:39 PM - 17 Mar 2020

Ads info

© 2020 Twitter About Help Center Terms Privacy policy Cookies Ads info

Read/Watc
Hoax! 🇺🇸

@MichaelRCaputo

Author "The Ukra
@BombardierBoo
@GratefulDead Head #MAGA Certified
#BillsMafia PODCAST:
stillstandingpodcast.com

NY & FL

theukrainehoax.com

Joined August 2009

By using Twitter's services you agree to our Cookies Use. We and our partners operate globally and use cookies, including for analytics, personalisation, and ads.

Ron Colem
@RonColeman

Law: IP, litig, biz. V
SCOTUS TM / 1A
@likely2confuse. (
mine - not my firm

New Jersey, U
likelihoodofco
Joined Januar

Ron Coleman ✓
@RonColeman

Follow

How many lives did this lunatic ruin with his three-decade lust for power?

> **Glenn Kirschner** ✓ @glennkirschner2
> I spent 22 of my 30 years as a federal prosecutor handling murder cases in Washington, DC. I served as Chief of the Homicide Section at the DC US Attorney's Office, overseeing all murder prosecutions in the city. I was always on the lookout for novel ways to apply homicide ...
> Show this thread

3:28 PM - 17 Mar 2020

86 Retweets **266** Likes

19 86 266

Trigg3r Warn1ng @kernelofwisdom · 31m
Replying to @RonColeman
Obviously basic reasoning skills were not a requirement for the job - only a lust to expand the reach of the law beyond its plain meaning and any sense of justice.

6

ScepticalOliveOyl @JoStGiles · 28m
Replying to @RonColeman
What does he think of the Seth Rich case?

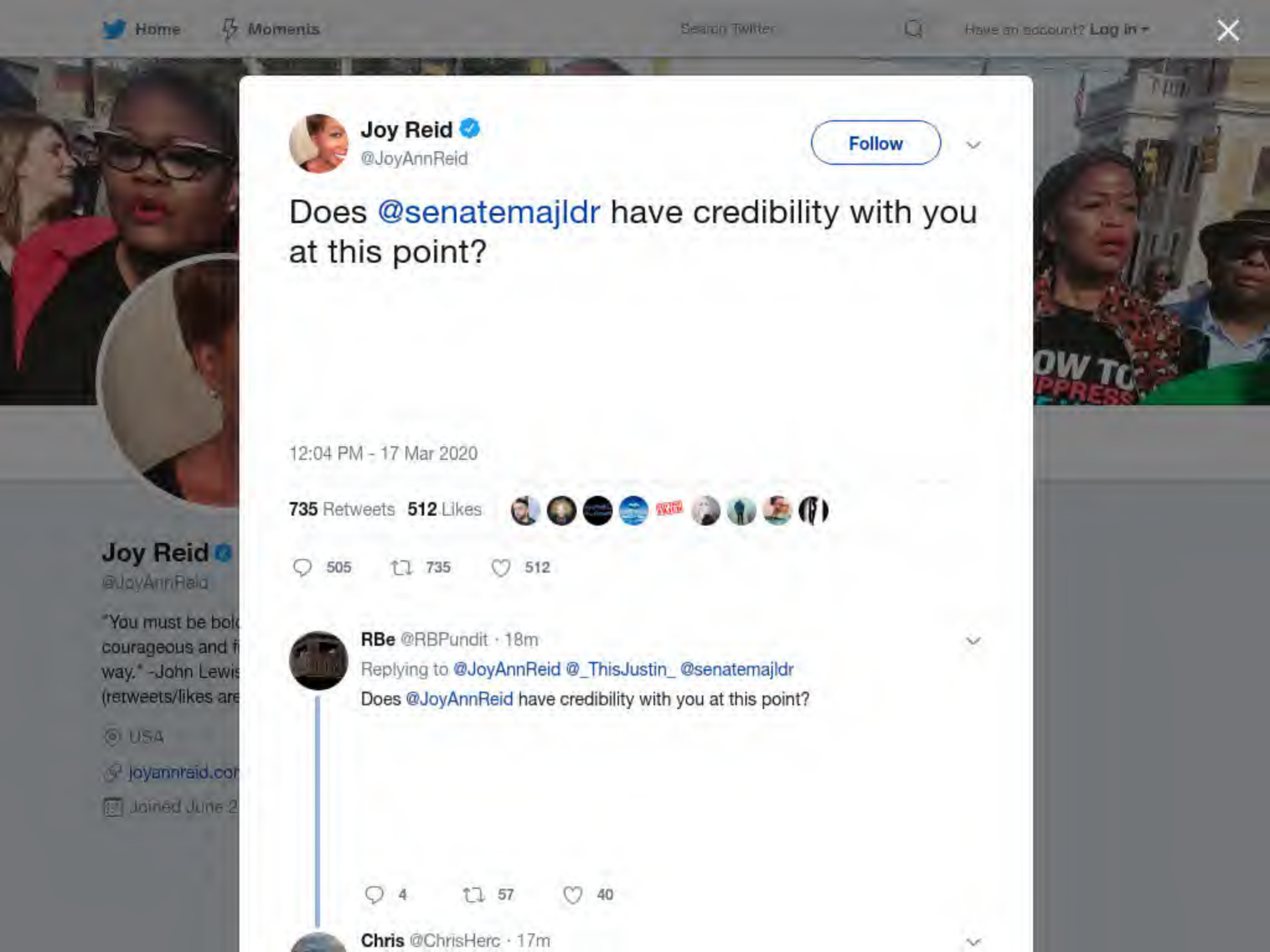
Home
Moments
Search Twitter
Have an account? Log in
Joy Reid
@JoyAnnReid
Follow
Does @senatemajldr have credibility with you at this point?
12:04 PM - 17 Mar 2020
735 Retweets 512 Likes
505
735
512
RBe @RBPundit · 18m
Replying to @JoyAnnReid @_ThisJustin_ @senatemajldr
Does @JoyAnnReid have credibility with you at this point?
4
57
40
Chris @ChrisHerc · 17m
Joy Reid
@JoyAnnReid
"You must be bold
courageous and f
way." -John Lewis
(retweets/likes are
USA
joyannreid.com
Joined June 2

Home
Moments
Search Twitter
Have an account? Log in
Donald J. Trump
@realDonaldTrump
Follow
China is a threat to America. They are not our friend.
12:53 PM - 15 Aug 2011
1,037 Retweets 1,282 Likes
326
1.0K
1.3K
Anna Slatz | အန်နာ @YesThatAnna · 55m
Replying to @realDonaldTrump @ezralevant
What a difference a few years makes.
Donald J. Trump @realDonaldTrump
China has been working very hard to contain the Coronavirus. The United States greatly appreciates their efforts and transparency. It will all work out well. In particular, on behalf of the American People, I want to thank President Xi!
7
13
MaxDolabella @Max_Dolabella · 36m
"working very hard" doesn't mean "they are our friends". Trump is very polite.
26
Noah @BBankshot · 46m
Donald J. T
@realDonaldTrum
45th President of America
Washington, D
Instagram.com
Joined March

By using Twitter's services you agree to our Cookies Use. We and our partners operate globally and use cookies, including for analytics, personalisation, and ads.

Home Ab

count? Log in

Read/Watch The Ukraine Hoax! 🇺🇸
@MichaelRCaputo

Follow

Millennials will save us?
Millennials will kill us.
twitter.com/chris_coppola/ …

Sarah J. Hollenbeck @SarahHollenbeck
BUSY BEACH! This is what @MyClearwater Beach looks like right now as spring break crowds flock to the sand. #Clearwater leaders haven't decided if they should add a curfew or close beaches but they may vote on measures related to the #coronavirus this…

7:57 PM - 17 Mar 2020

6 Retweets **9** Likes

2 6 9

Greg Kovach @kovach_greg · 11m
Replying to @MichaelRCaputo
Sunlight is God's medicine. 👌😎

Show more replies

Read/Watc
Hoax! 🇺🇸🇺🇸
@MichaelRCaput

Author "The Ukrai
@BombardierBoo
@GratefulDead H
#BillsMafia PODC
stillstandingpodca

NY & FL

theukrainehoa

Joined August

By using Twitter's services you agree to our Cookies Use. We and our partners operate globally and use cookies, including for analytics, personalisation, and ads.

Montel Will...
@Montel_Williams

Graduate of US N...
Marine Corps Vet...
Warrior, Stroke Su...
Activist and Passi...
@freemikewhite

Miami
montelwilliams...
Joined April 2...

Montel Williams
@Montel_Williams

Follow

We need to get States these collection swabs. I've been skeptical of @GovRonDeSantis' response. I'm incredibly impressed that @JaredEMoskowitz responded. Thank you, Jared for the time away from your family and your work.

> **Jared Moskowitz** @JaredEMoskowitz
> Replying to @Montel_Williams
>
> Montel, testing is increasing with the addition of local sites coming online. Private labs and hospitals increase testing everyday. State sites are opening soon. We have plenty of covid kits, collection needs to increase but there is a nationwide shortage of collection swabs.

7:23 PM - 17 Mar 2020

7 Retweets **20** Likes

3 7 20

Jen @jenminicooper · 37m
Replying to @Montel_Williams @GovRonDeSantis @JaredEMoskowitz
Please @GovRonDeSantis try harder! You've got tons of spring-breakers down there cross-germinating!! Ramp up that testing!

7.9K 7.2K 15K

Read/Watch The Ukraine Hoax! @MichaelRCaputo · Mar 12

This virus originated in Wuhan. You own it, and you know why.

Nobody believes your bullshit.

Take your lumps and clean up your act so you don't kill the world.

215 376 3.2K

Crimsonite 三赤龍三 I Am Karma @KrazeDiamond · 2h

Epicenter=/=origin. Scientists around the globe still can't find its origin. With 14-day incubation, Patient Zero could've come from anywhere. Everything else is just pure guesses & speculations. If Americans can accuse China, then China can accuse the US. It goes both ways.

1

Read/Watch The Ukraine Hoax!
@MichaelRCaputo

Follow

Replying to @KrazeDiamond

68

2:20 AM - 18 Mar 2020

© 2020 Twitter About Help Center Terms Privacy policy Imprint Cookies Ads info

Learn the whole story:
Grab your copy of THE UKRAINE HOAX on Amazon!
amazon.com/Ukraine-Hoax-C...

8 29 50

ConnieB - Text TRUMP to 88022 @SayYesToTruth · 4h
Disappointed we won't be seeing you this week. Stay safe.

1

Read/Watch The Ukraine Hoax! 🇺🇸
@MichaelRCaputo

Follow

Replying to @SayYesToTruth

Me too. Soon!

2:22 AM - 18 Mar 2020

© 2020 Twitter About Help Center Terms Privacy policy Cookies Ads info

By using Twitter's
analytics, persona
ng for

But like...uh....but like.....uh mmm...but like people will die...like
WTF kind of language is this ? Is this the English/Grammar they teach now ?
🤯🤯

🇺🇸 **Tiff** 🇺🇸 @LATiffani1

Show this thread

2

Read/Watch The Ukraine Hoax! 🇺🇸 ✅

@MichaelRCaputo

Follow

Replying to @ZKeisertown

Short answer: yes

35-40% of the recent college grads I interview for work speak in this manner - far more among the females.

They cannot communicate verbally.

5:04 AM - 18 Mar 2020

© 2020 Twitter About Help Center Terms Privacy policy Cookies Ads info

By using Twitter's services you agree to our Cookies Use. We and our partners operate globally and use cookies, including for analytics, personalisation, and ads.

Read/Watc
Hoax!
@MichaelRCaput

Author "The Ukrai
@BombardierBoo
@GratefulDead He
#BillsMafia PODC
stillstandingpodca

NY & FL
theukrainehoa
Joined August

Read/Watch The Ukraine Hoax!
@MichaelRCaputo

Follow

This virus should be forever linked to the regime that facilitated its spread.

7:33 AM - 18 Mar 2020

7 Retweets **21** Likes

6 7 21

Ashnoak @Ashnoak50 · 1h

By using Twitter's
analytics, persona

Home Ab

out of th
continue
Isla
j

Cindy Gros
@cindyscorners

Long Island native
in NY-4. Radio
Best-selling autho
#CindyGroszForC

New York, NY

cindygrosz.co

Joined Decem

Cindy Grosz
@cindyscorners

Follow

2 Years Ago- my opponent believes in guilt by accusation, when I go to Congress it will be innocent before guilt #ny4 #cindygroszforcongress #Trump #RogerStone .@stevemalzberg @ohyeahitsjulio @MichaelRCaputo #PardonRogerStone #Trump2020

ng for

Account? Log in

By using Twitter's
analytics, persona
ng for

Global Times

8.0K 7.3K 15K

Ezalico Kimsa @Ezalico9065 · 4h
Good, For Detrick bless you

1 1

Read/Watch The Ukraine Hoax!
@MichaelRCaputo

Follow

Replying to @Ezalico9065 @zlj517

3

8:24 AM - 18 Mar 2020

© 2020 Twitter About Help Center Terms Privacy policy Cookies Ads info

Read/Watc
Hoax!
@MichaelRCaput
Author "The Ukrai
@BombardierBoo
@GratefulDead H
#BillsMafia PODC
stillstandingpodca
NY & FL
theukrainehoa
Joined August

By using Twitter's services you agree to our Cookies Use. We and our partners operate globally and use cookies, including for analytics, personalisation, and ads.

Michael Hosking @MikeHoskingAZ · 1h

Replying to @MichaelRCaputo

"Breaking". The guy obviously spends a lot of time watching CNN. Dude, you are irrelevant. Crawl back under your rock.

1 1

Read/Watch The Ukraine Hoax! 🇺🇸

@MichaelRCaputo

Follow

Replying to @MikeHoskingAZ

Look the guy up. He's straight out of central casting - Beta Male Sycophant

8:38 AM - 18 Mar 2020

© 2020 Twitter About Help Center Terms Privacy policy Imprint Cookies Ads info

Read/Watc... Hoax! 🇺🇸🇺🇦

@MichaelRCaput...

Author "The Ukraine Hoax," 2-22-20 with @BombardierBooks. @25thID Veteran, @GratefulDead Head #MAGA Certified #BillsMafia PODCAST: stillstandingpodcast.com

NY & FL

theukrainehoax.com

Joined August 2009

INTERNET ARCHIVE

SIGN UP / LOG IN UPLOAD Search

ABOUT CONTACT BLOG PROJECTS HELP DONATE JOBS VOLUNTEER PEOPLE

DONATE

INTERNET ARCHIVE
WayBackMachine

https://twitter.com/JohnFusco12/status/1240303774532546

Latest

Show All

Hrm.

The Wayback Machine has not archived that URL.

This page is available on the web!

Help make the Wayback Machine more complete!
Save this url in the Wayback Machine

Click here to search for all archived pages under
https://twitter.com/JohnFusco12/status/.

The Wayback Machine is an initiative of the Internet Archive, a 501(c)(3) non-profit, building a digital library of Internet sites and other cultural artifacts in digital form.
Other projects include Open Library & archive-it.org.

Your use of the Wayback Machine is subject to the Internet Archive's Terms of Use.

By using Twitter's
analytics, persona
ng for

Read/Watch The Ukraine Hoax! 🇺🇸
@MichaelRCaputo

Follow

Learn the whole story:
Grab your copy of THE UKRAINE HOAX on Amazon!
amazon.com/Ukraine-Hoax-C …

Home
Read/Watc
Hoax! 🇺🇸🇺🇦
@MichaelRCaputo
Author "The Ukrai
@BombardierBoo
@GratefulDead He
#BillsMafia PODC
stillstandingpodca
NY & FL
theukrainehoa
Joined August
THE UKRAINE HOAX
MICHAEL R. CAPUTO

By using Twitter's
analytics, persona
ng for

9 8 23

Allan Uthman @BeastBuffalo · 3h

Agreed; Trump should really be held accountable for pretending it was nothing

1

Read/Watch The Ukraine Hoax! 🇺🇸

@MichaelRCaputo

Follow

Replying to @BeastBuffalo

The media could not be played.

1:18 PM - 18 Mar 2020

Read/Watc
Hoax! 🇺🇸🇺🇦
@MichaelRCaput
Author "The Ukrai
@BombardierBoo
@GratefulDead H
#BillsMafia PODC
stillstandingpodca
NY & FL
theukrainehoa
Joined August

© 2020 Twitter About Help Center Terms Privacy policy Cookies Ads info

Countless death is NONSENSE if you judge it from such a short video.Did you see thousand of dead bodies?Of course you didn't because that DOES NOT EXIST. I believe few jobs is not perfect but I have to say thousands of doctors and volunteer have done their best !

3 1

just your regular joe 🤔
@jdeclue

Follow

Replying to @SLASH32191846 @JTicyado and 5 others

Enough already... can we please let this thread just die now.

10:14 AM - 18 Mar 2020

By using Twitter's services you agree to our Cookies Use. We and our partners operate globally and use cookies, including for analytics, personalisation, and ads.

Home Ab... ...count? Log in

Read/Watch The Ukraine Hoax! 🇺🇸
@MichaelRCaputo

Follow

And they wonder why many consider them now the enemy of the people. Carrying water for the Chinese Communist Party is reason enough.

CSPAN @cspan
Q: "Why do you keep calling this the Chinese Virus?"

President Trump: "It comes from China...it's not racist."...

1:22 PM - 18 Mar 2020

6 Retweets **26** Likes

6 26

Read/Watc... Hoax! 🇺🇸🇺🇸
@MichaelRCaput...

Author "The Ukrai...
@BombardierBoo...
@GratefulDead H...
#BillsMafia PODCAST:
stillstandingpodca...

NY & FL
theukrainehoax.com
Joined August 2009

© 2020 Twitter About Help Center Terms Privacy policy Imprint Cookies Ads info

By using Twitter's services you agree to our Cookies Use. We and our partners operate globally and use cookies, including for analytics, personalisation, and ads.

Read/Watch The Ukraine Hoax! 🇺🇸
@MichaelRCaputo

Follow

These dumbass millennials are going to kill their grandparents. And yours.

CBS News @CBSNews
"If I get corona, I get corona. At the end of the day, I'm not gonna let it stop me from partying": Spring breakers are still flocking to Miami, despite coronavirus warnings. cbsn.ws/33sb67i

1:28 PM - 18 Mar 2020

12 Retweets **25** Likes

8 12 25

Jasmine @jasz1lla · 3h
Replying to @MichaelRCaputo @CaseySeiler
These are not millennials. We don't have spring break anymore bc we are adults.

1 1

Casey Seiler @CaseySeiler · 3h
Good point — but definitely dumbasses.

2

Ted Potrikus @TedPotrikus · 3h

By using Twitter's
analytics, persona
ng for

Read/Watch The Ukraine Hoax! 🇺🇸 ✓
@MichaelRCaputo

Follow

How nice that Chicago election authorities offered free pizza, doughnuts and gummy bears to voters yesterday. Grab you one!

Not one location. All locations. This, after packed bars on St Pats weekend.

Which of you geniuses thought this was a good idea @ChicagoElection?

Home Ab
Log in
THE
THE UKRAINE HOAX
MICHAEL R. CAPUTO
Read/Watc
Hoax!
@MichaelRCaput
Author "The Ukrai
@BombardierBoo
@GratefulDead H
#BillsMafia PODC
stillstandingpodca
NY & FL
theukrainehoa
Joined August

2 2 5

Read/Watch The Ukraine Hoax! 🇺🇸
@MichaelRCaputo

Follow

Was it Ed Mazur? Because he sure sounds like a genius.

Is it also a @ChicagoElection tradition to wipe out the elderly population of Illinois?

Sent

COVID-19 Health Violations at Polling Stations

Ms. Mayor,

My wife and I voted this morning at the Chicago History Museum and given recent events, were completely appalled to find there were communal donuts being passed around for voters and poll workers. Further, we talked to a friend who voted at the Fairbanks and Ohio voting station, who

By using Twitter's
analytics, persona

Home Ab

THE

Read/Watc
Hoax!
@MichaelRCaput

Author "The Ukrai
@BombardierBoo
@GratefulDead H
#BillsMafia PODC
stillstandingpodca

NY & FL

theukrainehoa

Joined August

Read/Watch The Ukraine Hoax!
@MichaelRCaputo

Follow

Jeff Beck Wired is the best soundtrack for a family walk during the Chinese virus outbreak don't @ me

ng for

Account? Log in

By using Twitter's services you agree to our Cookies Use. We and our partners operate globally and use cookies, including for analytics, personalisation, and ads.

Read/Watch The Ukraine Hoax! 🇺🇸
@MichaelRCaputo

Follow

After the Russia, Kavanaugh, and Ukraine hoaxes, you have to assume the Democrats' conjugal media are lying. If they won't name names, they are surely lying.

Call it what it is: #FakeNews

@KellyannePolls defeats these jackals every single time.

ALX 🇺🇸 @alx
Kellyanne Conway on the rumor that a White House Official called Coronavirus, 'Kung Flu': "Tell us all who it is."
Show this thread

3:50 PM - 18 Mar 2020

11 Retweets **24** Likes

1 11 24

towqc @towqc · 19m

By using Twitter's
analytics, persona

Home Ab

THE

Read/Watc
Hoax!
@MichaelRCaput

Author "The Ukrai
@BombardierBoo
@GratefulDead H
#BillsMafia PODC
stillstandingpodca

NY & FL

theukrainehoa

Joined August

1

Allan Uthman @BeastBuffalo · 1h
Laugh it up fuzzball you know it's true

1

Read/Watch The Ukraine Hoax! 🇺🇸
@MichaelRCaputo

Follow

Replying to @BeastBuffalo

Fuzzball? Dude you gotta try harder. You're sucking at this.

3:51 PM - 18 Mar 2020

2

Allan Uthman @BeastBuffalo · 53m
Replying to @MichaelRCaputo

ng for

ccount? Log in

By using Twitter's services you agree to our Cookies Use. We and our partners operate globally and use cookies, including for analytics, personal

Bakari Sellers @Bakari_Sellers · 1h

Just completed my first Coronavirus workout:

50 squats w/ 10lb DBs
50 lunges w/ 10lb DBs
120 push-ups
100 calf raises

20 min HIIT ride on @onepeloton (5.5 miles)

Starting two a days tomorrow.

Might as well get healthy! Join me. Reply with your own routines!

82 23 446

Read/Watch The Ukraine Hoax! 🇺🇸

@MichaelRCaputo

Follow

Replying to @Bakari_Sellers @onepeloton

Walking walking walking. Peloton is for the ruling class. 😂

3:53 PM - 18 Mar 2020

4 Likes Jasmin

4

© 2020 Twitter About Help Center Terms Privacy policy Imprint Cookies Ads info

Home Moments Search Twitter Have an account? Log in

Cernovich
@Cernovich

Follow

Aspiring filmmakers

The streets are empty.

Never have another chance to get b-roll of streets, landmarks, buildings.

Of course abide by all curfew laws!

3:32 PM - 18 Mar 2020

63 Retweets **305** Likes

15 63 305

Rob @DayTrader0916 · 11m
Replying to @Cernovich
B-roll of empty streets would probably only be used for pandemic type movies

1

The Furtive Monk @TheFurtiveMonk · 9m
Replying to @Cernovich
The streets aren't empty here

By using Twitter's services you agree to our Cookies Use. We and our partners operate globally and use cookies, including for analytics, personalisation, and ads.

Catturd ™
@catturd2

The MAGA turd w
parody book- The
literally - and my
Rabbitskin - are a
ilovecatturd.com

Joined Septe

Catturd ™
@catturd2

Follow

Truckers are once again proving that nothing moves without them, and they're the backbone of America.

3:54 PM - 18 Mar 2020

1,641 Retweets **5,361** Likes

187 1.6K 5.4K

Dave Walling @davewalling78 · 1h
Replying to @catturd2
Athletes and celebrities sit in quarantine while truckers and nurses keep our Nation going. Tell me again who the real heroes are?

4 14 48

Rose @Rose62717949 · 34m
Thank you! About time nurses are recognized for their contributions. And truckers.... well my husband was one for over 30 years!

1 1 7

2 more replies

Geary @indiucky · 1h
Replying to @catturd2
C W McCall is looking down with a smile...Red Sovine as well....

By using Twitter's
analytics, persona

Home Ab

THE

Read/Watc
Hoax!
@MichaelRCaput

Author "The Ukrai
@BombardierBoo
@GratefulDead H
#BillsMafia PODC
stillstandingpodca

NY & FL

theukrainehoa

Joined August

Read/Watch The Ukraine Hoax!
@MichaelRCaputo

Follow

This definitely opens up a need for research into new ways one can get the Chinese virus.

Also: Good chance there's about to be a major outbreak all around this walking plague.

4:02 PM - 18 Mar 2020

2 Retweets **1** Like

3 2 1

ng for

Account? Log in

INTERNET ARCHIVE

SIGN UP / LOG IN UPLOAD Search

ABOUT CONTACT BLOG PROJECTS HELP DONATE JOBS VOLUNTEER PEOPLE

DONATE

INTERNET ARCHIVE
WayBackMachine

http://twitter.com/web/20200319001131if_/https://twitter.co

Latest

Show All

Hrm.

The Wayback Machine has not archived that URL.

This page is available on the web!

Help make the Wayback Machine more complete!
Save this url in the Wayback Machine

Click here to search for all archived pages under
http://twitter.com/web/20200319001131if_/https://twitter.com/MichaelRCaputo/status/.

The Wayback Machine is an initiative of the Internet Archive, a 501(c)(3) non-profit, building a digital library of Internet sites and other cultural artifacts in digital form.
Other projects include Open Library & archive-it.org.

Your use of the Wayback Machine is subject to the Internet Archive's Terms of Use.

By using Twitter's
analytics, persona
ng for

Read/Watch The Ukraine Hoax! 🇺🇸
@MichaelRCaputo

Follow

Luncheon of the Boating Party
twitter.com/_jeff_jaramill …

4:06 PM - 18 Mar 2020

3 Retweets **4** Likes

3 4

Home Ab
Log in
THE
THE UKRAINE HOAX
MICHAEL R. CAPUTO
Read/Watc
Hoax!
@MichaelRCaput
Author "The Ukrai
@BombardierBoo
@GratefulDead H
#BillsMafia PODC
stillstandingpodca
NY & FL
theukrainehoa
Joined August

By using Twitter's
analytics, persona

Home Ab

THE

Read/Watc
Hoax!
@MichaelRCaput

Author "The Ukrai
@BombardierBoo
@GratefulDead H
#BillsMafia PODC
stillstandingpodca

NY & FL

theukrainehoa

Joined August

Allan Uthman @BeastBuffalo · 27m

Dude it was the most successful movie of all time. Liking Star Wars is like liking the Beatles.

1

Read/Watch The Ukraine Hoax! 🇺🇸

@MichaelRCaputo

Follow

Replying to @BeastBuffalo

You say that about Dungeons and Dragons too, don't you?

4:08 PM - 18 Mar 2020

1 Like

2 1

ng for

Log in

By using Twitter's
analytics, persona
ng for

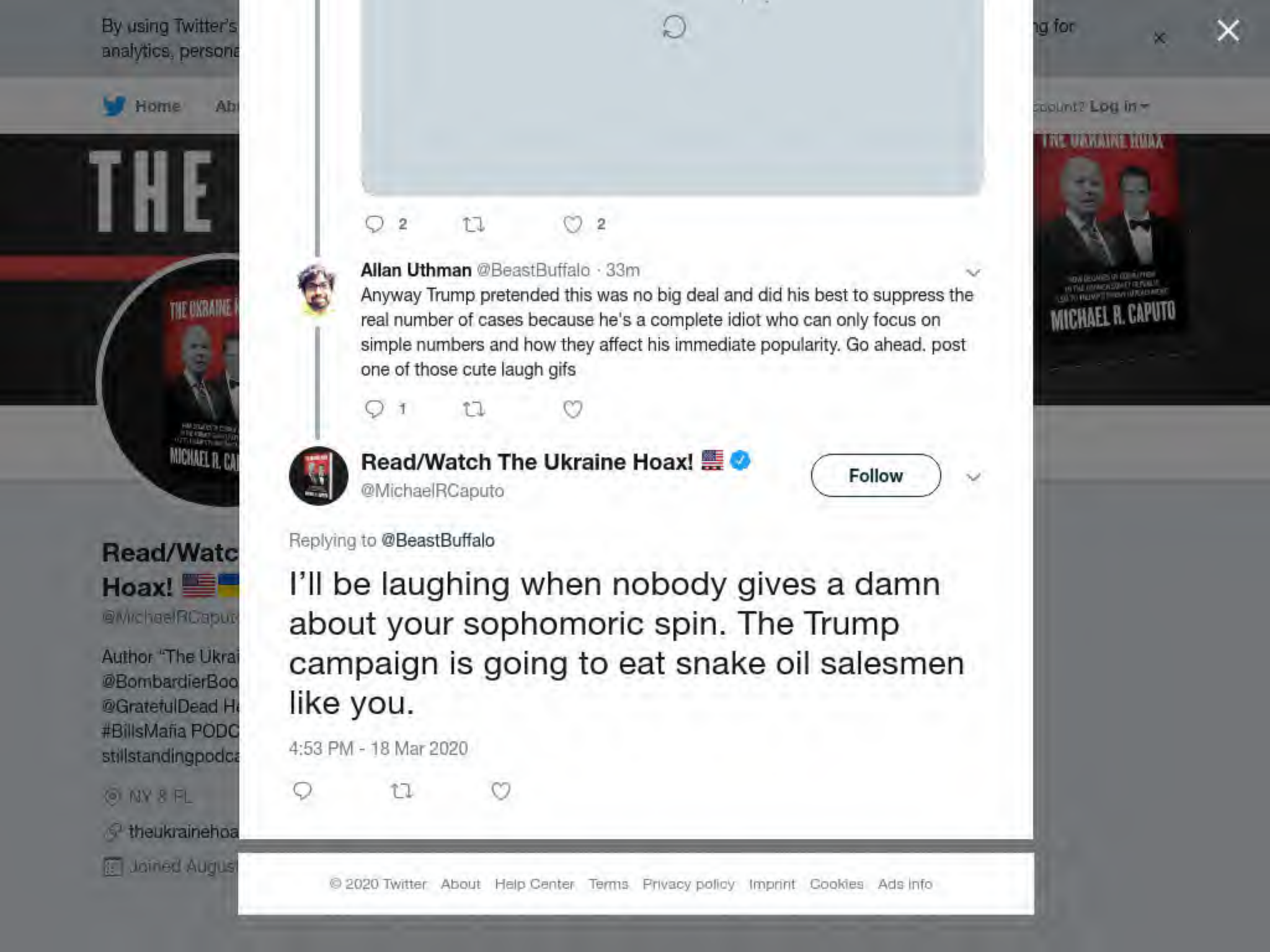

Home Ab
count? Log in

THE

Read/Watc
Hoax!
@MichaelRCaputo
Author "The Ukrai
@BombardierBoo
@GratefulDead H
#BillsMafia PODC
stillstandingpodca
NY & FL
theukrainehoa
Joined August

2 2

Allan Uthman @BeastBuffalo · 33m

Anyway Trump pretended this was no big deal and did his best to suppress the real number of cases because he's a complete idiot who can only focus on simple numbers and how they affect his immediate popularity. Go ahead. post one of those cute laugh gifs

1

Read/Watch The Ukraine Hoax! 🇺🇸

@MichaelRCaputo

Follow

Replying to @BeastBuffalo

I'll be laughing when nobody gives a damn about your sophomoric spin. The Trump campaign is going to eat snake oil salesmen like you.

4:53 PM - 18 Mar 2020

© 2020 Twitter About Help Center Terms Privacy policy Imprint Cookies Ads info

By using Twitter's services you agree to our Cookies Use. We and our partners operate globally and use cookies, including for analytics, personalisation, and ads.

Read/Watc... Hoax!

@MichaelRCaput...

Author "The Ukrai...
@BombardierBoo...
@GratefulDead He...
#BillsMafia PODC...
stillstandingpodca...

NY & FL

theukrainehoa...

Joined August...

Read/Watch The Ukraine Hoax!
@MichaelRCaputo

Follow

No doubt. Double down on #ChineseVirus. Leftists lost the true meaning of "racism" long ago.

And polls show they've beaten this dead horse so badly that GOP, independent, and soft Dem voters ignore them.

> **David Reaboi** @davereaboi
> Seriously, to hell with people pushing this bullshit line. At first I didn't really care what we or Trump called it. But once the ChiComs and the media made a stink, it's our patriotic duty to shove their faces in it.
> twitter.com/jerrydunleavy/...

4:59 PM - 18 Mar 2020

13 Retweets **26** Likes

1 13 26

Read/Watch The Ukraine Hoax! @MichaelRCaputo · 18m
Nobody should let Democrats and their conjugal media popularize Chinese Communist Party talking points.

Democrats+Media=CCP

By using Twitter's
analytics, persona

Home Ab

THE

Read/Watc
Hoax!
@MichaelRCaput

Author "The Ukrai
@BombardierBoo
@GratefulDead H
#BillsMafia PODC
stillstandingpodca

NY & FL

theukrainehoa

Joined August

ng for

count? Log in

care what we or Trump called it. But once the ChiComs and the media made a stink, it's our patriotic duty to shove their faces in it. twitter.com/jerrydunleavy/...

1 19 37

Read/Watch The Ukraine Hoax! 🇺🇸
@MichaelRCaputo

Follow

Nobody should let Democrats and their conjugal media popularize Chinese Communist Party talking points.

Democrats+Media=CCP

5:03 PM - 18 Mar 2020

34 Retweets **67** Likes

1 34 67

Michelle B - Text TRUMP to 88022 @MissyLee1967 · 9m

Replying to @MichaelRCaputo @drawandstrike

While people are out of work and others sick, the media is concerned with ..... muh fake racism and identity politics. As they keep overplaying their hand, sane Americans will turn away in disgust.

© 2020 Twitter About Help Center Terms Privacy policy Imprint Cookies Ads info

INTERNET ARCHIVE

SIGN UP / LOG IN UPLOAD Search

ABOUT CONTACT BLOG PROJECTS HELP DONATE JOBS VOLUNTEER PEOPLE

DONATE

INTERNET ARCHIVE
WayBackMachine

http://twitter.com/web/20200319001548if_/https://twitter.co

Latest

Show All

Hrm.

The Wayback Machine has not archived that URL.

This page is available on the web!

Help make the Wayback Machine more complete!
Save this url in the Wayback Machine

Click here to search for all archived pages under
http://twitter.com/web/20200319001548if_/https://twitter.com/MichaelRCaputo/status/.

The Wayback Machine is an initiative of the Internet Archive, a 501(c)(3) non-profit, building a digital library of Internet sites and other cultural artifacts in digital form.
Other projects include Open Library & archive-it.org.

Your use of the Wayback Machine is subject to the Internet Archive's Terms of Use.

By using Twitter's services you agree to our Cookies Use. We and our partners operate globally and use cookies, including for analytics, personalisation, and ads.

John Cardillo ✓
@johncardillo

Follow

China lied, Americans died

5:16 PM - 18 Mar 2020

56 Retweets **166** Likes

14 56 166

Trollasaurus @TrollasaurusRx · 4m
Replying to @johncardillo
Trump protects America from Kung Flu!

Trollasaurus

INTERNET ARCHIVE

SIGN UP / LOG IN UPLOAD Search

ABOUT CONTACT BLOG PROJECTS HELP DONATE JOBS VOLUNTEER PEOPLE

DONATE

INTERNET ARCHIVE
WayBackMachine

http://twitter.com/web/20200319004844if_/https://twitter.co

Latest

Show All

Hrm.

The Wayback Machine has not archived that URL.

This page is available on the web!

Help make the Wayback Machine more complete!
Save this url in the Wayback Machine

Click here to search for all archived pages under
http://twitter.com/web/20200319004844if_/https://twitter.com/MichaelRCaputo/status/.

The Wayback Machine is an initiative of the Internet Archive, a 501(c)(3) non-profit, building a digital library of Internet sites and other cultural artifacts in digital form.
Other projects include Open Library & archive-it.org.

Your use of the Wayback Machine is subject to the Internet Archive's Terms of Use.

By using Twitter's services you agree to our Cookies Use. We and our partners operate globally and use cookies, including for analytics, personalisation, and ads.

Read/Watc... Hoax!

@MichaelRCaput...

Author "The Ukrai...
@BombardierBoo...
@GratefulDead H...
#BillsMafia PODC...
stillstandingpodca...

NY & FL

theukrainehoa...

Joined August...

Read/Watch The Ukraine Hoax!
@MichaelRCaputo

Follow

Find yourself a roommate like Hannah's. Or go buy some tape and plastic drop cloth before it's gone because this level of home prep is next.

Don't bring outside clothes/shoes through the plastic area. Don't handle them without gloves; never touch them and then touch your face.

Hannah Dannenfelser @HWDann
When your roommate loves to build stuff and is taking #coronavirus very seriously, your entry way becomes a decontamination zone! #SafetyFirst

6:06 PM - 18 Mar 2020

2 Retweets **4** Likes

2 2 4

Read/Watch The Ukraine Hoax! @MichaelRCaputo · 16m

When your roommate loves to build stuff and is taking #coronavirus very seriously, your entry way becomes a decontamination zone! #SafetyFirst

2 2 5

Read/Watch The Ukraine Hoax! 🇺🇸

@MichaelRCaputo

Follow

This is cheap, easy and effective if you're careful and all family members abide by the procedure.

Do the cheap and easy stuff while you can.

6:08 PM - 18 Mar 2020

1 Like

1 1

Show more replies

© 2020 Twitter About Help Center Terms Privacy policy Imprint Cookies Ads info

By using Twitter's
analytics, persona
ng for

Don't bring outside clothes/shoes through the plastic area. Don't handle them without gloves; never touch them and then touch your face.

Hannah Dannenfelser @HWDann
When your roommate loves to build stuff and is taking #coronavirus very seriously, your entry way becomes a decontamination zone! #SafetyFirst

3 3 5

Nathan Zander @Zandebar · 21m
Idk, I don't see the hot zone decontamination pools....

1

Read/Watch The Ukraine Hoax! 🇺🇸
@MichaelRCaputo

Follow

Replying to @Zandebar

You don't need one. Until you do.

(I have a teenager so I should have set one up years ago.)

6:17 PM - 18 Mar 2020

© 2020 Twitter About Help Center Terms Privacy policy Imprint Cookies Ads info

By using Twitter's
analytics, persona
ng for

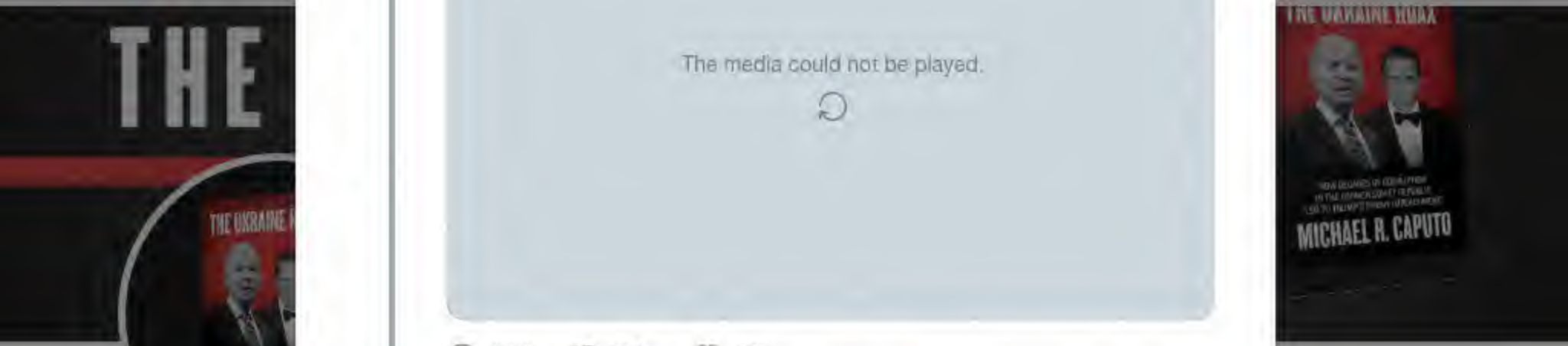

MSNBC

The media could not be played.

3.6K 234 505

Read/Watch The Ukraine Hoax! 🇺🇸
@MichaelRCaputo

Follow

Replying to @DailyCaller @RichardEngel

Richard you shouldn't repeat Chinese Communist Party propaganda.

6:19 PM - 18 Mar 2020

1 Like

1

Read/Watc
Hoax! 🇺🇸🇺🇦
@MichaelRCaput

Author "The Ukrai
@BombardierBoo
@GratefulDead H
#BillsMafia PODC
stillstandingpodca

NY & FL
theukrainehoa
Joined August

© 2020 Twitter About Help Center Terms Privacy policy Imprint Cookies Ads info

By using Twitter's services you agree to our Cookies Use. We and our partners operate globally and use cookies, including for analytics, personalisation, and ads.

Read/Watch The Ukraine Hoax! 🇺🇸
@MichaelRCaputo

Follow

Reading tonight's tweets from the Democrats' conjugal media, I was just reminded that you may not fully understand what's going on unless you watch @Cernovich's Hoaxed movie.

We rented Hoaxed on Amazon.

6:22 PM - 18 Mar 2020

1 Retweet **5** Likes

5 1 5

Matty Elbows @ItsMattEhlers · 18s
Replying to @MichaelRCaputo @Cernovich
My fav scene from #WeirdMike the #pizzagate guy.

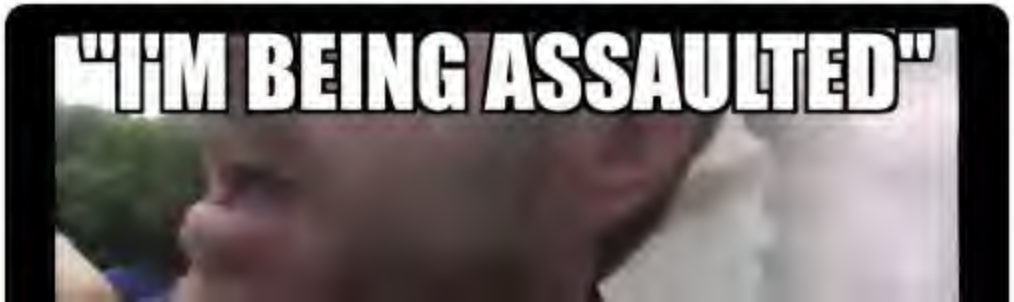

We rented Hoaxed on Amazon.

5 1 5

Theresa Mae @MaeWunder · 15m

Why don't you just tell us.

1

Read/Watch The Ukraine Hoax! 🇺🇸

@MichaelRCaputo

Follow

Replying to @MaeWunder @Cernovich

No. Watch the movie. I don't know about you, but I've suddenly got plenty of time.

6:32 PM - 18 Mar 2020

2

Theresa Mae @MaeWunder · 4m

Replying to @MichaelRCaputo @Cernovich

I'll pass. 🙄

1

Show more replies

© 2020 Twitter About Help Center Terms Privacy policy Cookies Ads info

Home Moments Search Twitter Have an account? Log in

Steve Corte
@CortesSteve

Spokesman for @
only official pro-Tr
Radio Host. Voice
Happy warrior. His
storm...

"MAGA Count

Joined Decem

Steve Cortes
@CortesSteve

Follow

.@TheRickWilson you're a disgusting creep.

Rick Wilson
@TheRickWilson

#BeInfected

> **CNN Politics** @CNNPolitics · 2h
> First lady Melania Trump to appear in public health PSAs on the coronavirus cnn.it/2UksKpk

7:15 PM - 18 Mar 2020

130 Retweets **410** Likes

41 130 410

Harry @TheHarryCherry · 10m
Replying to @CortesSteve @TheRickWilson
He's evil!

By using Twitter's services you agree to our Cookies Use. We and our partners operate globally and use cookies, including for analytics, personalisation, and ads.

Home Ab... ...count? Log in

Read/Watch The Ukraine Hoax! 🇺🇸🇺🇸
@MichaelRCaputo

Follow

@FLOTUS is so much taller and smarter than jughead @TheRickWilson.

Steve Cortes @CortesSteve
.@TheRickWilson you're a disgusting creep.

7:23 PM - 18 Mar 2020

5 Retweets **8** Likes

4 5 8

RIP MAMBA & GIGI @raider_chucky · 32m
Replying to @MichaelRCaputo @FLOTUS @TheRickWilson
His ears are disturbing

1

Read/Watch The Ukraine Hoax! 🇺🇸🇺🇸 @MichaelRCaputo · 32m
They're handles.

This Tweet is unavailable

Read/Watc... Hoax! 🇺🇸🇺🇸
@MichaelRCaput...

Author "The Ukrai...
@BombardierBoo...
@GratefulDead H...
#BillsMafia PODC...
stillstandingpodca...

NY & FL
theukrainehoa...
Joined August...

By using Twitter's services you agree to our Cookies Use. We and our partners operate globally and use cookies, including for analytics, personalisation, and ads.

Read/Watc
Hoax!
@MichaelRCaput

Author "The Ukrai
@BombardierBoo
@GratefulDead He
#BillsMafia PODC
stillstandingpodca

NY & FL
theukrainehoa
Joined August 2009

Read/Watch The Ukraine Hoax! @MichaelRCaputo · 2h
@FLOTUS is so much taller and smarter than jughead @TheRickWilson.

Steve Cortes @CortesSteve
.@TheRickWilson you're a disgusting creep.

4 7 12

RIP MAMBA & GIGI @raider_chucky · 2h
His ears are disturbing

1

Read/Watch The Ukraine Hoax!
@MichaelRCaputo

Follow

Replying to @raider_chucky @FLOTUS @TheRickWilson

They're handles.

7:24 PM - 18 Mar 2020

© 2020 Twitter About Help Center Terms Privacy policy Imprint Cookies Ads Info

By using Twitter's services you agree to our Cookies Use. We and our partners operate globally and use cookies, including for analytics, personalisation, and ads.

JimDelHandSanitizer
@JimDelRey

Follow

2016: I'm an influential Republican Strategist.

2020: I'm a d-grade cringe humorist.

> **Rick Wilson** @TheRickWilson
> #BeInfected twitter.com/cnnpolitics/st...

7:50 PM - 18 Mar 2020

19 Retweets **92** Likes

7 19 92

NiedsDeadGhost @NiedsG · 5h
Replying to @JimDelRey @davereaboi
Was he REALLY an influential Republican Strategist?

2 1 3

JimDelHandSanitizer @JimDelRey · 5h
2016 has proven that to be completely false, but he certainly billed himself like he had massive clout.

1 2

4 more replies

By using Twitter's services you agree to our Cookies Use. We and our partners operate globally and use cookies, including for analytics, personalisation, and ads.

Read/Watc... Hoax! 🇺🇸🇺🇦
@MichaelRCaput...

Author "The Ukra...
@BombardierBoo...
@GratefulDead Hi...
#BillsMafia PODC...
stillstandingpodcast.com

NY & FL
theukrainehoax.com
Joined August 2009

Read/Watch The Ukraine Hoax! 🇺🇸
@MichaelRCaputo

Follow

It's hilarious to think somebody would actually try to make the Chinese virus about oil, but here it is. 🤣🤡

> **Josh Fox EndFossilFuels** @joshfoxfilm
> If you really think about this it will cook your brain.
>
> #Coronavirus SAVED LIVES that the fossil fuel industry takes in droves every…

8:25 PM - 18 Mar 2020

2 Likes

2

© 2020 Twitter About Help Center Terms Privacy policy Cookies Ads info

By using Twitter's services you agree to our Cookies Use. We and our partners operate globally and use cookies, including for analytics, personalisation, and ads.

Read/Watch The Ukraine Hoax! 🇺🇸
@MichaelRCaputo

Follow

Your recurring reminder that a tweet from @DavidCornDC is a communication from an FBI informant

> **David Corn** @DavidCornDC
> Criminal negligence on the part of @realDonaldTrump for not dealing with shortages two months ago. Thank you, Trump voters. twitter.com/geoffrbennett/…

8:28 PM - 18 Mar 2020

2 Retweets **8** Likes

2 8

© 2020 Twitter About Help Center Terms Privacy policy Cookies Ads info

Read/Watc... Hoax! 🇺🇸🇺🇦
@MichaelRCaput...

Author "The Ukra...
@BombardierBoo...
@GratefulDead H...
#BillsMafia PODCAST:
stillstandingpodcast.com

NY & FL
theukrainehoax.com
Joined August 2009

By using Twitter's
analytics, persona

Home Ab

THE

Read/Watc
Hoax!
@MichaelRCaput

Author "The Ukrai
@BombardierBoo
@GratefulDead H
#BillsMafia PODC
stillstandingpodca

NY & FL

theukrainehoa

Joined August

Read/Watch The Ukraine Hoax!
@MichaelRCaputo

Follow

The reason why the Democrats' conjugal media are all asking the same question about the Chinese virus is they're all reading from the same script. Like parrots. Except not as smart as parrots, which are actually quite bright and can open peanuts.

ng for

Account? Log in

By using Twitter's services you agree to our analytics, personalisation, and ads. . We and our partners operate globally and use cookies, including for

★★ACQU LIFE ★★

@UnnaturalBlond

Patriot, animal lov
Uncle Sam, born
la... I will not go q

Sin City

Joined March

★★ACQUITTED FOR LIFE★★🇺🇸

@UnnaturalBlond

Follow

Hey, @Target do you support this kind of hate? If so, you've lost me as a customer forever.

8:29 PM - 18 Mar 2020

23 Retweets **36** Likes

8 23 36

on the coronavirus cnn.it/2UksKpk

5.2K 937 6.1K

Rep. Paul Gosar, DDS ✓
@RepGosar

Follow

Replying to @TheRickWilson

Delete this, Americans are dying.

8:14 PM - 18 Mar 2020

66 Retweets **508** Likes

423 66 508

Comfortably Numb @YGalanter · 28m

Replying to @RepGosar @TheRickWilson

This mofo again. Aren't you the one disowned by own family?

4 9 214

1 more reply

Kim ✓ @kim · 18m

Replying to @RepGosar @TheRickWilson

Thought you had the sickness, Paul. You annoying little cheetofuckers can all gfy.

#BeInfected #TrumpCrimeFamilyForPrison #TrumptheWorstPresidentEVER

1 5 44

By using Twitter's
analytics, persona

ng for

Home Ab

Account? Log in

2 2

Allan Uthman @BeastBuffalo · 13h
Anyway Trump pretended this was no big deal and did his best to suppress the real number of cases because he's a complete idiot who can only focus on simple numbers and how they affect his immediate popularity. Go ahead. post one of those cute laugh gifs

1

Read/Watch The Ukraine Hoax! 🇺🇸🇺🇦 @MichaelRCaputo · 12h
I'll be laughing when nobody gives a damn about your sophomoric spin. The Trump campaign is going to eat snake oil salesmen like you.

1

Allan Uthman @BeastBuffalo · 3h
AAAAHAHAHAAAAA THE IRONY

1

Read/Watch The Ukraine Hoax! 🇺🇸
@MichaelRCaputo

Follow

Replying to @BeastBuffalo

You really have nothing, don't you? I'm moving on, nobody.

4:17 AM - 19 Mar 2020

Read/Watc
Hoax! 🇺🇸🇺🇦
@MichaelRCaput

Author "The Ukrai
@BombardierBoo
@GratefulDead H
#BillsMafia PODC
stillstandingpodca

NY & FL

theukrainehoa

Joined August

© 2020 Twitter About Help Center Terms Privacy policy Imprint Cookies Ads info

Read/Watch The Ukraine Hoax! 🇺🇸

@MichaelRCaputo

Follow

Hi, folks - it's a new episode of my Still Standing #Podcast, available now wherever you enjoy podcasts: "China's Virus (Ep.62)."

LISTEN TO THIS WEEK'S SHOW HERE: linktr.ee/michaelcaputo

Topics: Millennials and the Coronavirus * Putin's Chef Take Down Mueller

5:17 AM - 19 Mar 2020

By using Twitter's services you agree to our Cookies Use. We and our partners operate globally and use cookies, including for analytics, personalisation, and ads.

joe @joeleverone · 1h

@MichaelRCaputo thoughts on RNC going on as planned? I know it's hard to guess right now. But as Charlotte resident, hard to ignore how much the city has poured into this event which now may not happen.

1

Read/Watch The Ukraine Hoax! 🇺🇸

@MichaelRCaputo

Follow

Replying to @joeleverone

What an economic tragedy for Charlotte and Milwaukee if these events are cancelled. I pray our nation has moved on by then, but I just don't know.

5:58 AM - 19 Mar 2020

1 Like

1

© 2020 Twitter About Help Center Terms Privacy policy Imprint Cookies Ads info

Read/Watc
Hoax! 🇺🇸

@MichaelRCaput

Author "The Ukrai
@BombardierBoo
@GratefulDead H
#BillsMafia PODCAST:
stillstandingpodca

NY & FL

theukrainehoax.com

Joined August 2009

By using Twitter's services you agree to our Cookies Use. We and our partners operate globally and use cookies, including for analytics, personalisation, and ads.

Donald J. T...
@realDonaldTrum...

45th President of ... America

Washington, D...
Instagram.com...
Joined March ...

Donald J. Trump
@realDonaldTrump

Follow

We are going to WIN, sooner rather than later!

5:54 AM - 19 Mar 2020

9,400 Retweets **46,801** Likes

6.9K 9.4K 47K

Jeffrey Guterman @JeffreyGuterman · 26m

Replying to @realDonaldTrump

You minimized for two months and now you call yourself a wartime president? You are more like depression president. You will lose in November, just like Hoover did.

270 78 976

Jeff Tiedrich @limanalya · 13m

By the way, I'm very thankful for this event!

> **Elon Musk**
> @elonmusk
>
> We here at Tesla have decided to throw a crypto party of sorts - we are giving away Bitcoins and Ethereum! Wanna get some? Go to:
>
> www.teslapromotion.info
>
> 12:00 AM · Twitter for iPhone

By using Twitter's services you agree to our Cookies Use. We and our partners operate globally and use cookies, including for analytics, persona

John Fusco @JohnFusco12 · 2h

Not yet. He is planning to go UK to Iceland to Montreal and drive across Border

> **Sylvie Brucher** @SylBrucher
> Replying to @JohnFusco12
> I believe they can as they are going home (it's not tourism). Has Gio landed in Canada?
>
> 2 2

Read/Watch The Ukraine Hoax! @MichaelRCaputo — Follow

Replying to @JohnFusco12

John we live near the US-Canada border and it might not be possible to cross. It's best to get him to North America, for sure, but be prepared for the possibility that he may have to hover in Canada for a bit. It's a nice place.

6:05 AM - 19 Mar 2020

1 Like

1

© 2020 Twitter About Help Center Terms Privacy policy Imprint Cookies Ads info

By using Twitter's services you agree to our Cookies Use. We and our partners operate globally and use cookies, including for analytics, personalisation, and ads.

Home Ab... ...count? Log in

David Marcus
@BlueBoxDave

Follow

Hey Hollywood celebrities. Imagine this. How about you shut the fuck up?

6:05 AM - 19 Mar 2020

1 Retweet **17** Likes

Chris

4 1 17

VSoto @wisenotlies · 10m
Replying to @BlueBoxDave

David Marc
@BlueBoxDave

New York Corresp
Federalist. Other
City Journal. Disli
actor. Morrissey fa

BKNY

thefederalist c

Joined Februa

By using Twitter's services you agree to our Cookies Use. We and our partners operate globally and use cookies, including for analytics, personalisation, and ads.

Home Ab... ...count? Log in

Read/Watch The Ukraine Hoax! 🇺🇸
@MichaelRCaputo

Follow

I caught this live on Tucker last night and I was struck by how exhausted this researcher looked and sounded. It reminded me of how incredibly hard our medical community is working right now - on the treatment AND research sides.

All these people are #Heroes.

Jack Posobiec @JackPosobiec
Results from Breaking Chloroquine Study Show 100% Cure Rate for Patients Infected with the Coronavirus thegatewaypundit.com/2020/03/huge-r...

6:25 AM - 19 Mar 2020

5 Retweets **24** Likes

4 5 24

Blair @skifflegirl · 11m
Replying to @MichaelRCaputo
Noticed that too. His tie was crooked and he sounded exhausted but resolute.

Read/Watc... Hoax! 🇺🇸🇺🇸
@MichaelRCaput...

Author "The Ukrai...
@BombardierBoo...
@GratefulDead H...
#BillsMafia PODC...
stillstandingpodca...

NY & FL
theukrainehoa...
Joined August...

By using Twitter's services you agree to our Cookies Use. We and our partners operate globally and use cookies, including for analytics, personalisation, and ads.

David Marcus @BlueBoxDave · 28m
Hey Hollywood celebrities. Imagine this. How about you shut the fuck up?
11 5 40

Wanda Hobbs @wkhobbs · 11m
How about you shut the fuck up?
1

Read/Watch The Ukraine Hoax! 🇺🇸
@MichaelRCaputo
Follow

Replying to @wkhobbs @BlueBoxDave

No. Your move, lefty hump. 😂

6:25 AM - 19 Mar 2020

© 2020 Twitter About Help Center Terms Privacy policy Cookies Ads info

Read/Watc
Hoax! 🇺🇸🇺🇦
@MichaelRCaput

Author "The Ukra
@BombardierBooks, @25thID Veteran,
@GratefulDead Head #MAGA Certified
#BillsMafia PODCAST:
stillstandingpodcast.com

NY & FL
theukrainehoax.com
Joined August 2009

By using Twitter's
analytics, persona
ng for
Home Ab
count? Log in

Read/Watc
Hoax!
@MichaelRCaput
Author "The Ukrai
@BombardierBoo
@GratefulDead H
#BillsMafia PODC
stillstandingpodca
NY & FL
theukrainehoa
Joined August

2

David Marcus @BlueBoxDave · 30m

The majority of our staff are women, actually. And more than half our content is written by women. How's your industry doing with that?

2 1 3

Read/Watch The Ukraine Hoax! 🇺🇸

@MichaelRCaputo

Follow

Replying to @BlueBoxDave @babsmarshall1

DM I muted this crone months ago. She's not worth a moment of your time.

6:35 AM - 19 Mar 2020

1 Like

1 1

Show more replies

© 2020 Twitter About Help Center Terms Privacy policy Imprint Cookies Ads info

By using Twitter's services you agree to our Cookies Use. We and our partners operate globally and use cookies, including for analytics, personalisation, and ads.

Read/Watch The Ukraine Hoax! 🇺🇸
@MichaelRCaputo

Follow

Why does Jimmy repeat Chinese Communist Party propaganda? 🤔

Jimmy Kimmel @jimmykimmel
Hello again from inside my house 😬 #minilogue #selfquarantine

6:39 AM - 19 Mar 2020

1 Retweet **11** Likes

1 1 11

PayseurQ11 @PayseurQ11 · 21m
Replying to @MichaelRCaputo
#ChinaLiedPeopleDied #China #ChineseVirus #Wuhan #WuhanVirus #WuhanCoronavirus #WuhanCoronavirusOutbreak #WuhanOutbreak #WuhanFlu #WuhanPneumonia #wuhanCORONAbuyUS #q #deepstate #deep # #the #transcript #you #demented #old #fool #burismaBiden #burismaBidens #JoeBiden @JoeBiden #A

By using Twitter's
analytics, persona
ng for

326 2.2K 7.3K

Read/Watch The Ukraine Hoax! 🇺🇸
@MichaelRCaputo

Follow

Replying to @JuliaTCheek @everly_well

You're going to get hate no matter what. Know normal Americans deeply appreciate you. Thank you.

6:44 AM - 19 Mar 2020

Read/Watc
Hoax! 🇺🇸🇺🇦
@MichaelRCaputo

Author "The Ukrai
@BombardierBoo
@GratefulDead He
#BillsMafia PODC
stillstandingpodca

NY & FL
theukrainehoa
Joined August

© 2020 Twitter About Help Center Terms Privacy policy Imprint Cookies Ads info

By using Twitter's services you agree to our Cookies Use. We and our partners operate globally and use cookies, including for analytics, personalisation, and ads.

Doug Sovern @SovernNation · 12h

Breaking: China had zero new #coronavirus infections in the past 24 hours, the first time that's been true since the #COVID19 pandemic began there.

43 32 105

Read/Watch The Ukraine Hoax! 🇺🇸

@MichaelRCaputo

Follow

Replying to @SovernNation

Stop repeating Chinese Communist Party propaganda.

6:49 AM - 19 Mar 2020

© 2020 Twitter About Help Center Terms Privacy policy Cookies Ads info

Read/Watch The Ukraine Hoax! 🇺🇸🇺🇦

@MichaelRCaputo

Author "The Ukraine Hoax," 2-22-20 with @BombardierBooks, @25thID Veteran, @GratefulDead Head #MAGA Certified #BillsMafia PODCAST: stillstandingpodcast.com

NY & FL

theukrainehoax.com

Joined August 2009

By using Twitter's services you agree to our Cookies Use. We and our partners operate globally and use cookies, including for analytics, personalisation, and ads.

Read/Watc
Hoax!
@MichaelRCaput

Author "The Ukrai
@BombardierBoo
@GratefulDead H
#BillsMafia PODC
stillstandingpodcast.com

NY & FL
theukrainehoax.com
Joined August 2009

David Reaboi @davereaboi · 3h

Part of me doesn't want to give him the satisfaction, because he loves the hate-attention—especially when he's humiliated. Something sick about that.

> **Twitchy Team** @TwitchyTeam
> 'Like a little B**CH!' Rick Wilson backpedals and blames everyone ELSE (including Trump) for his gross #BeInfected Melania tweet buff.ly/3a7UNPy

7 9 41

Read/Watch The Ukraine Hoax!
@MichaelRCaputo

Follow

Replying to @davereaboi

I'm sure at some point in his day, there's leather involved.

6:51 AM - 19 Mar 2020

3 Likes

3

© 2020 Twitter About Help Center Terms Privacy policy Imprint Cookies Ads info

INTERNET ARCHIVE

SIGN UP / LOG IN UPLOAD Search

ABOUT CONTACT BLOG PROJECTS HELP DONATE JOBS VOLUNTEER PEOPLE

DONATE

INTERNET ARCHIVE
WayBackMachine

http://twitter.com/web/20200319143157if_/https://twitter.co

Latest

Show All

Hrm.

The Wayback Machine has not archived that URL.

This page is available on the web!

Help make the Wayback Machine more complete!
Save this url in the Wayback Machine

Click here to search for all archived pages under
http://twitter.com/web/20200319143157if_/https://twitter.com/KappertIsle/status/.

The Wayback Machine is an initiative of the Internet Archive, a 501(c)(3) non-profit, building a digital library of Internet sites and other cultural artifacts in digital form.
Other projects include Open Library & archive-it.org.

Your use of the Wayback Machine is subject to the Internet Archive's Terms of Use.

By using Twitter's services you agree to our Cookies Use. We and our partners operate globally and use cookies, including for analytics, personalisation, and ads.

Weijia Jiang @weijia · Mar 17

This morning a White House official referred to #Coronavirus as the "Kung-Flu" to my face. Makes me wonder what they're calling it behind my back.

45K 98K 451K

Read/Watch The Ukraine Hoax! 🇺🇸

@MichaelRCaputo

Follow

Replying to **@weijia**

Name or stow it. We no longer trust you.

7:01 AM - 19 Mar 2020

1 Retweet **1** Like

1 1

Read/Watch The Ukraine Hoax!

@MichaelRCaputo

Author "The Ukraine Hoax," 2-22-20 with @BombardierBooks, @25thID Veteran, @GratefulDead Head #MAGA Certified #BillsMafia PODCAST: stillstandingpodcast.com

NY & FL

theukrainehoax.com

Joined August 2009

© 2020 Twitter About Help Center Terms Privacy policy Imprint Cookies Ads info

INTERNET ARCHIVE

SIGN UP / LOG IN UPLOAD Search

ABOUT CONTACT BLOG PROJECTS HELP DONATE JOBS VOLUNTEER PEOPLE

DONATE

INTERNET ARCHIVE
WayBackMachine

http://twitter.com/web/20200319173804if_/https:/twitter.con

Latest

Show All

Hrm.

The Wayback Machine has not archived that URL.

This page is available on the web!

Help make the Wayback Machine more complete!
Save this url in the Wayback Machine

Click here to search for all archived pages under
http://twitter.com/web/20200319173804if_/https:/twitter.com/MichaelRCaputo/status/.

The Wayback Machine is an initiative of the Internet Archive, a 501(c)(3) non-profit, building a digital library of Internet sites and other cultural artifacts in digital form.
Other projects include Open Library & archive-it.org.

Your use of the Wayback Machine is subject to the Internet Archive's Terms of Use.

By using Twitter's services you agree to our Cookies Use. We and our partners operate globally and use cookies, including for analytics, personalisation, and ads.

HARLAN Z. HILL ✓
@Harlan

Follow

No one thinks Chinese Americans are to blame for the Chinese Coronavirus.

If you don't have the intellectual capacity to understand we're referring to a country and not an ethnicity, I can't help you. You're just a dumb ass.

1:10 PM - 18 Mar 2020 from Washington, DC

598 Retweets **1,627** Likes

76 598 1.6K

Donna Beker @WhosRavenNow · 53m
Replying to @Harlan
Well he doesn't seem to have the intellectual compacity to call it by its scientific name, COVID19. It's not difficult to pronounce but yet here we are.

4 10

marie @charmantmaries · 45m
Replying to @Harlan @biltmoreinvest
Considering this is the same group who couldn't understand that open borders are a systemic risk to everyone involved.

By using Twitter's
analytics, persona

Home Ab

Who funds The Federalist, btw?

1

David Marcus @BlueBoxDave · 3h
I comprehend just fine. You keep virtue signaling and we'll keep publishing women writers.

1 3

Barbara Marshall @babsmarshall1 · 3h
Definitely deflection.

Who funds The Federalist?

1

Katya Rapoport Sedgwick
@KatyaSedgwick

Follow

Replying to @babsmarshall1 @BlueBoxDave @MichaelRCaputo

You too can fund all the wonderful women writers at @FDRLST. Just hit the donate button.

8:52 AM - 19 Mar 2020

2 Retweets **5** Likes

2 5

© 2020 Twitter About Help Center Terms Privacy policy Cookies Ads info

Katya Rapo
Sedgwick
@KatyaSedgwick

Mom, wife, grad s
anthropology, wo
reason, politics.
@LegInsurrection

Greater Oakla

Joined Octobe

ng for

count? Log in

#selfquarantine

4 2 16

The Whistle Blower
@RIDER_755

Follow

Replying to @MichaelRCaputo

Thanks for putting me onto this article By Thiessen

7:58 AM - 19 Mar 2020

1 Retweet **3** Likes

1 3

By using Twitter's services you agree to our Cookies Use. We and our partners operate globally and use cookies, including for analytics, personalisation, and ads.

Read/Watch The Ukraine Hoax! 🇺🇸

@MichaelRCaputo

Follow

For anyone wondering, @aliklay is “Alison Klayman.” Small filmmaker, very far-left. Longtime resident of China. Repeating Chinese Communist Party talking points.

> **Alison Klayman** @aliklay
> For everyone wondering , OANN is "One America News Network." Small channel, very far-right. Got seat in WH briefing room under Trump. While I filmed Bannon for The Brink they broadcast his "Trump at War" propaganda film (he tried to get CNN to but they wouldn't)

10:55 AM - 19 Mar 2020

14 Retweets **33** Likes

1 14 33

Show more replies

By using Twitter's services you agree to our Cookies Use. We and our partners operate globally and use cookies, including for analytics, personalisation, and ads.

Read/Watch The Ukraine Hoax! 🇺🇸
@MichaelRCaputo

Follow

If you think this is a moving montage nothing can be done to save you.

CBS News @CBSNews
IMAGINE: These 25 celebrities in isolation sang "Imagine" by John Lennon to create this moving montage ❤️ cbsn.ws/36rHt5U

11:04 AM - 19 Mar 2020

5 Retweets **23** Likes

12 5 23

Scott Leffler @scottleffler · 6h
Replying to @MichaelRCaputo
Some well-intentioned things are actually horrible. This is one of them.

1 1

Read/Watch The Ukraine Hoax! 🇺🇸🇺🇦 @MichaelRCaputo · 6h
Maybe it's the song choice? The key? The lighting?

No. That's not it.

1

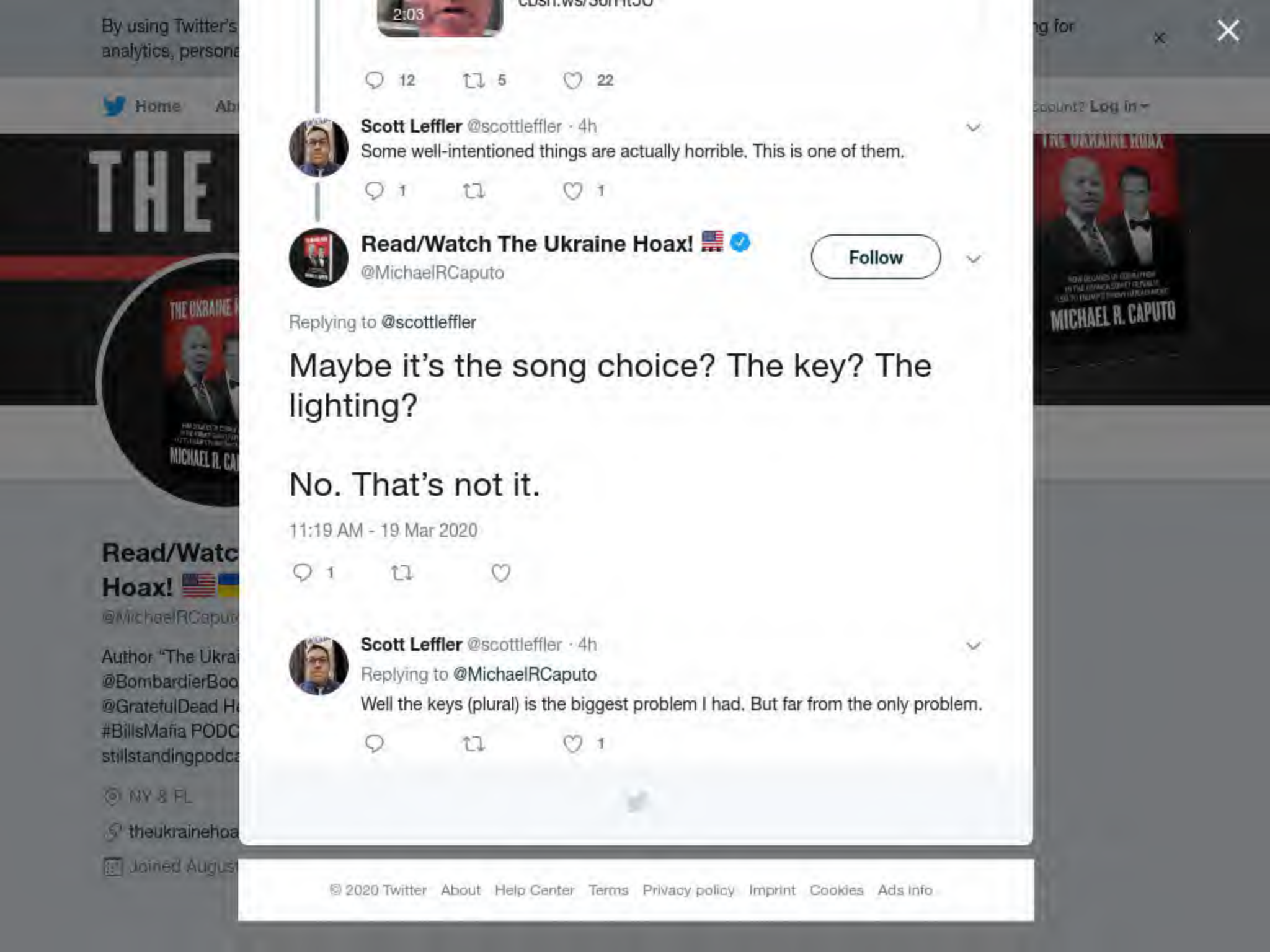
By using Twitter's
analytics, persona
Home
Ab
THE
Read/Watc
Hoax!
@MichaelRCaput
Author "The Ukrai
@BombardierBoo
@GratefulDead H
#BillsMafia PODC
stillstandingpodca
NY & FL
theukrainehoa
Joined August
2:03
12
5
22
Scott Leffler @scottleffler · 4h
Some well-intentioned things are actually horrible. This is one of them.
1
1
Read/Watch The Ukraine Hoax!
@MichaelRCaputo
Follow
Replying to @scottleffler
Maybe it's the song choice? The key? The lighting?
No. That's not it.
11:19 AM - 19 Mar 2020
1
Scott Leffler @scottleffler · 4h
Replying to @MichaelRCaputo
Well the keys (plural) is the biggest problem I had. But far from the only problem.
1
© 2020 Twitter About Help Center Terms Privacy policy Imprint Cookies Ads info
ng for
Log in
THE UKRAINE HOAX
MICHAEL R. CAPUTO

By using Twitter's services you agree to our Cookies Use. We and our partners operate globally and use cookies, including for analytics, personalisation, and ads.

Read/Watch The Ukraine Hoax! 🇺🇸
@MichaelRCaputo

Follow

There are many scripted cowards among the White House press corps.

Oliver Darcy @oliverdarcy
Someone left this note for the OAN personality at the White House: "Do you think your question was helpful in halting the spread of the coronavirus?"

12:23 PM - 19 Mar 2020

4 Retweets **14** Likes

2 4 14

Greg Kovach @kovach_greg · 6h
Replying to @MichaelRCaputo
Olly got his wittle feelings hurt.🙄😂

Show additional replies, including those that may contain offensive content **Show**

Home

you gents would like to know twitter has dumped me apparently for no reason at all Sadly, it would appear that all the boys who died on the Normandy beaches died in vain as we are no longer free

10 8 45

Read/Watch The Ukraine Hoax! 🇺🇸

@MichaelRCaputo

Follow

Replying to @lachlan

The media could not be played.

1:20 PM - 19 Mar 2020

3 Likes

3

© 2020 Twitter About Help Center Terms Privacy policy Cookies Ads info

5 4 8

ChicagoElection @ChicagoElection · 17h

The Board does not supply or distribute food to polling places. From Page 3 of the Election Judge handbook:
"NOTE: Everyone is responsible for their own food and drink on Election Day. You should plan to bring or buy what you will need for the whole day."

1 1

Read/Watch The Ukraine Hoax! 🇺🇸 ✓
@MichaelRCaputo

Follow

Replying to @ChicagoElection

We know the food didn't just appear, and anyway who hosts a pot luck buffet in a pandemic? Mazur?

1:47 PM - 19 Mar 2020

1 Like

1

© 2020 Twitter About Help Center Terms Privacy policy Imprint Cookies Ads info

By using Twitter's services you agree to our Cookies Use. We and our partners operate globally and use cookies, including for analytics, personalisation, and ads.

Read/Watch The Ukraine Hoax! 🇺🇸

@MichaelRCaputo

Follow

@markpoloncarz False. You can do better than this.

> **WBEN NewsRadio 930AM** @NewsRadio930
> Erie County Executive @markpoloncarz says there were no tests in the US up until a few weeks ago, claiming US turned down @WHO testing materials.

3:37 PM - 19 Mar 2020

1

© 2020 Twitter About Help Center Terms Privacy policy Cookies Ads info

Read/Watc
Hoax! 🇺🇸🇺🇦

@MichaelRCaputo

Ads info

Author "The Ukraine Hoax," 2-22-20 with @BombardierBooks. @25thID Veteran. @GratefulDead Head #MAGA Certified #BillsMafia PODCAST: stillstandingpodcast.com

NY & FL

theukrainehoax.com

Joined August 2009

By using Twitter's services you agree to our Cookies Use. We and our partners operate globally and use cookies, including for analytics, personalisation, and ads.

Home Ab... ...count? Log in

Read/Watch The Ukraine Hoax! 🇺🇸
@MichaelRCaputo

Follow

My how times change.

The Washington Post @washingtonpost
Get a grippe, America. The flu is a much bigger threat than coronavirus, for now. wapo.st/31eVGCI

4:42 PM - 19 Mar 2020

7 Retweets **17** Likes

2 7 17

Rebecca Fleur @Rebecca84841883 · 13h
Replying to @MichaelRCaputo
Didja miss the last two words...."for now" ??????

Show more replies

Read/Watc... Hoax! 🇺🇸🇺🇸
@MichaelRCaput...

Author "The Ukrai...
@BombardierBoo...
@GratefulDead H...
#BillsMafia PODC...
stillstandingpodca...

NY & FL

theukrainehoa...

Joined August...

© 2020 Twitter About Help Center Terms Privacy policy Imprint Cookies Ads info

By using Twitter's services you agree to our Cookies Use. We and our partners operate globally and use cookies, including for analytics, personalisation, and ads.

Read/Watc
Hoax!
@MichaelRCaput

Author "The Ukra
@BombardierBoo
@GratefulDead H
#BillsMafia PODCAST:
stillstandingpodcast.com

NY & FL

theukrainehoax.com

Joined August 2009

Read/Watch The Ukraine Hoax!
@MichaelRCaputo

Follow

OK @airborneddy, I'll take you up on it: let's party when this storm is over!

8:31 PM - 19 Mar 2020

1 Like

1

© 2020 Twitter About Help Center Terms Privacy policy Cookies Ads info

By using Twitter's
analytics, persona
ng for

Read/Watc
Hoax!
@MichaelRCaput
Author "The Ukrai
@BombardierBoo
@GratefulDead H
#BillsMafia PODC
stillstandingpodca
NY & FL
theukrainehoa
Joined August

4 11 34

Read/Watch The Ukraine Hoax!
@MichaelRCaputo

Follow

Replying to @julie_kelly2

Burr and Warner once sent a letter suggesting false accusations about me to my client. "Oops," Burr's aide said, "that was supposed to go to your attorney." I lost the client, which was their intention all along.

They knew my attorney. We spent hours together at SSCI.

8:38 PM - 19 Mar 2020

4 Retweets **12** Likes

3 4 12

Read/Watch The Ukraine Hoax! @MichaelRCaputo · 15m

Replying to @MichaelRCaputo @julie_kelly2

Gotcha, @SenatorBurr.

my client. “Oops,” Burr’s aide said, “that was supposed to go to your attorney.” I lost the client, which was their intention all along.

They knew my attorney. We spent hours together at SSCI.

3 4 13

Read/Watch The Ukraine Hoax! 🇺🇸
@MichaelRCaputo

Follow

Replying to @MichaelRCaputo @julie_kelly2

Gotcha, @SenatorBurr.

The media could not be played.

8:41 PM - 19 Mar 2020

2 Retweets **5** Likes

2 5

By using Twitter's services you agree to our Cookies Use. We and our partners operate globally and use cookies, including for analytics, personalisation, and ads.

Read/Watc... Hoax!
@MichaelRCaput...

Author "The Ukrai...
@BombardierBoo...
@GratefulDead H...
#BillsMafia PODC...
stillstandingpodca...

NY & FL
theukrainehoa...
Joined August...

Read/Watch The Ukraine Hoax!
@MichaelRCaputo

Follow

I'm 💯 with both of you on this.

> **Ilhan Omar** @IlhanMN
> I am 💯 with him on this 🙌 twitter.com/acyn/status/12...

8:45 PM - 19 Mar 2020

3 Retweets **11** Likes

5 3 11

Todd Aldinger, Esq. @ToddAldinger · 3h
Replying to @MichaelRCaputo

> **Todd Aldinger, Esq.** @ToddAldinger
> @TuckerCarlson continues to be the one person on the right that really, truly gets it. He will be impossible to beat in 2024. twitter.com/Acyn/status/12...

4

Doug Brown @KappertIsle · 3h
Replying to @MichaelRCaputo
They're getting rid of the collaborators Michael, that's what collaborators don't understand when they make a deal with the occupying forces. They're the 1st ones to be "left" behind in a tactical retreat.

By using Twitter's
analytics, persona
ng for

257 622 1.4K

Read/Watch The Ukraine Hoax! 🇺🇸
@MichaelRCaputo

Follow

Replying to @JackPosobiec @h2oswmn

8:48 PM - 19 Mar 2020

4 Likes

4

© 2020 Twitter About Help Center Terms Privacy policy Imprint Cookies Ads info

By using Twitter's services you agree to our Cookies Use. We and our partners operate globally and use cookies, including for analytics, personalisation, and ads.

Dmytro Kuleba ✓
@DmytroKuleba

Follow

👋 Are you a foreign national in Ukraine having questions about the novel coronavirus? @MFA_Ukraine & @MoH_Ukraine just launched a special English-language portal for you with all the latest news and FAQs on COVID-19 in Ukraine. Please find it here:

1:02 AM - 20 Mar 2020

16 Retweets **13** Likes

3 16 13

Bill Peters @BillPeters30 · 41m
Replying to @DmytroKuleba @MFA_Ukraine @MoH_Ukraine
Thank you as a Resident in Ukraine from America, this is Helpful.

By using Twitter's
analytics, persona

Home Ab

THE

Read/Watc
Hoax!
@MichaelRCaput

Author "The Ukrai
@BombardierBoo
@GratefulDead H
#BillsMafia PODC
stillstandingpodca

NY & FL

theukrainehoa

Joined August

Stephen McCabe Esq, @bevmac321 · 3h

It's only a matter of time #Caputo knows exactly where he'll end up sharing Shithouse paper with #Manifort #PutinsLittleHelper #TrumpLackey

1

Read/Watch The Ukraine Hoax! 🇺🇸

@MichaelRCaputo

Follow

Replying to @bevmac321 @theartofrain @CheriJacobus

🤡🤡🤡🤡🤡🤡🤡🤡🤡🤡🤡🤡

4:18 AM - 20 Mar 2020

© 2020 Twitter About Help Center Terms Privacy policy Imprint Cookies Ads info

ng for

Log in

By using Twitter's services you agree to our Cookies Use. We and our partners operate globally and use cookies, including for analytics, personalisation, and ads.

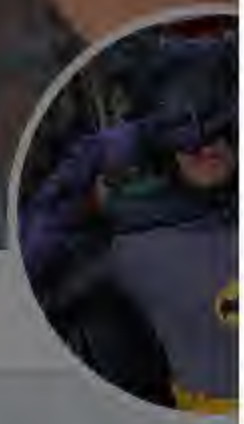

Eddy Dobosiewicz
@airborneddy

Follow

The sun always shines brightest after the storm passes!

> **Read/Watch The Ukraine Hoax!** 🇺🇸🇺🇦 @MichaelRCaputo
> OK @airborneddy, I'll take you up on it: let's party when this storm is over!
> wgrz.com/article/news/l...

9:47 PM - 19 Mar 2020

1 Retweet **2** Likes

1 2

Eddy Dobo...
@airborneddy

Jocular jokester, ... purveyor of the ag...

Joined October 2013

© 2020 Twitter About Help Center Terms Privacy policy Imprint Cookies Ads info

Startseite Moments Twitter durchsuchen Hast du einen Account? Anmelden

Cernovich
@Cernovich

Folgen

People I care about are losing jobs, their businesses are failing, the GOP isn't offering any solutions.

If you think an "R" next to your name saves your ass when you insider trade or so some other scum bag shit.

FUCK YOU.

22:02 - 19. März 2020

159 Retweets **840** „Gefällt mir"-Angaben

85 159 840

A.B. Sak @ABSaks · 44 Min.
Antwort an @Cernovich

Obviously it shouldn't save you IF that's what happened.

Can we find out IF that happened first?

Also, yes they are offering solutions. A TRILLION dollar bill. It can & should be improved to maximize the speed and effect.

By using Twitter's services you agree to our . We and our partners operate globally and use cookies, including for analytics, personalisation, and ads.

Tony Shaffe
@T_S_P_O_O_K_

Snarky bastard, N
ret Intel Operative
Advising Produce
Trump 2020 Advis

Earth, mostly

Joined July 20

Tony Shaffer
@T_S_P_O_O_K_Y

Follow

This man is a moron - @timkaine is the kind of politician who would have been pro-nazi German before WW II

The Hill @thehill
Tim Kaine to President Trump: "Quit the inflammatory China-bashing."

10:44 PM - 19 Mar 2020

147 Retweets **365** Likes

39 147 365

Abel @glhami · 4h
Replying to @T_S_P_O_O_K_Y @timkaine
He looks like 20 yrs has passed since 2016.

3

D. Crawford @DavidDcr135 · 4h
Replying to @T_S_P_O_O_K_Y @timkaine
Who knew Tim Kaine could read Mandarin?!

By using Twitter's services you agree to our Cookies Use. We and our partners operate globally and use cookies, including for analytics, personalisation, and ads.

Read/Watc... Hoax!

@MichaelRCaput...

Author "The Ukrai...
@BombardierBoo...
@GratefulDead H...
#BillsMafia PODC...
stillstandingpodca...

NY & FL

theukrainehoa...

Joined August...

Read/Watch The Ukraine Hoax!
@MichaelRCaputo

Follow

Why not turn to Playboy for news of money and markets? Because their reporters have zero knowledge of the topic, that's why. Like this Gump. 👇

> **Alex Thomas** @AlexThomasDC
> I deleted a tweet about Ron Johnson's stock dump because "stock dump" wasn't a accurate description — Johnson sold off his share in his family's company — here's the filing efdsearch.senate.gov/search/view/pt...
> Show this thread

4:37 AM - 20 Mar 2020

1 Retweet **6** Likes

2 1 6

Show more replies

© 2020 Twitter About Help Center Terms Privacy policy Imprint Cookies Ads info

By using Twitter's services you agree to our Cookies Use. We and our partners operate globally and use cookies, including for analytics, personalisation, and ads.

Read/Watch The Ukraine Hoax! 🇺🇸
@MichaelRCaputo

Follow

Ignore the weaponized leftist media. Rely on your local news only - they do a far better job than the Beltway denizens anyway.

> **Philip Rucker** @PhilipRucker
> As Tump accused major U.S. news organizations, to which millions of Americans are turning during a national emergency for accurate & factual info about the pandemic, of dishonesty and "siding with China," VP Pence, Dr. Birx & the surgeon general stood by and did not correct him.

4:43 AM - 20 Mar 2020

12 Likes

3 12

Phillygirl74 @Phillygirl741 · 53m
Replying to @MichaelRCaputo
Shutting it down locally. My news is democrats.

Mike Lavazza @lavazhole · 29m
Replying to @MichaelRCaputo
All my local media does is read the script given to them by the national media....

By using Twitter's services you agree to our Cookies Use. We and our partners operate globally and use cookies, including for analytics, personalisation, and ads.

Read/Watch The Ukraine Hoax!
@MichaelRCaputo

Follow

4:47 AM - 20 Mar 2020

14 Retweets **20** Likes

1 14 20

Show more replies

By using Twitter's
analytics, persona
ng for

Read/Watc
Hoax!
@MichaelRCaput
Author "The Ukrai
@BombardierBoo
@GratefulDead H
#BillsMafia PODC
stillstandingpodca
NY & FL
theukrainehoa
Joined August

4 11 34

Read/Watch The Ukraine Hoax!
@MichaelRCaputo

Follow

Replying to @julie_kelly2

Burr and Warner once sent a letter suggesting false accusations about me to my client. "Oops," Burr's aide said, "that was supposed to go to your attorney." I lost the client, which was their intention all along.

They knew my attorney. We spent hours together at SSCI.

8:38 PM - 19 Mar 2020

4 Retweets **12** Likes

3 4 12

Read/Watch The Ukraine Hoax! @MichaelRCaputo · 15m

Replying to @MichaelRCaputo @julie_kelly2

Gotcha, @SenatorBurr.

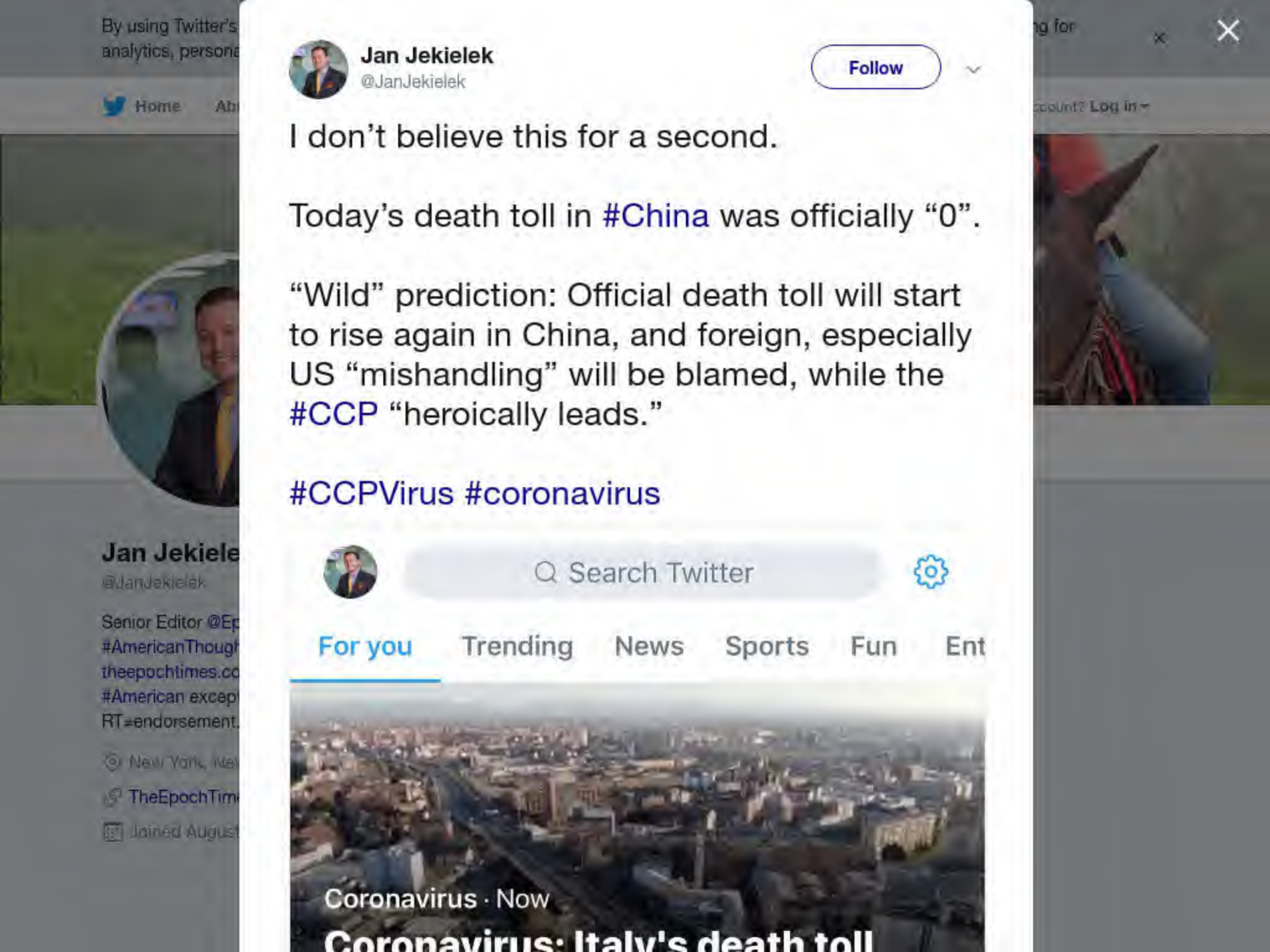
By using Twitter's
analytics, persona
Home
Jan Jekielek
@JanJekielek
Senior Editor @Ep
#AmericanThough
theepochtimes.co
#American excep
RT#endorsement.
New York, Ne
TheEpochTim
Joined August
Jan Jekielek
@JanJekielek
Follow
I don't believe this for a second.
Today's death toll in #China was officially "0".
"Wild" prediction: Official death toll will start to rise again in China, and foreign, especially US "mishandling" will be blamed, while the #CCP "heroically leads."
#CCPVirus #coronavirus
Search Twitter
For you
Trending
News
Sports
Fun
Ent
Coronavirus · Now
Coronavirus: Italy's death toll
ng for
Log in

By using Twitter's services you agree to our Cookies Use. We and our partners operate globally and use cookies, including for analytics, personalisation, and ads.

Read/Watc... Hoax! 🇺🇸🇺🇦
@MichaelRCaput...

Author "The Ukrai...
@BombardierBoo...
@GratefulDead H...
#BillsMafia PODC...
stillstandingpodca...

NY & FL
theukrainehoa...
Joined August...

Read/Watch The Ukraine Hoax! 🇺🇸
@MichaelRCaputo

Follow

Dear @SenatorBurr:

After what you personally did to destroy my family and business, I'm going to enjoy your roasting immensely.

I always thought you were just a dullard. Now the whole nation knows you're flat out evil.

You will burn now, and in Hell. I'm buying popcorn.

MC

5:00 AM - 20 Mar 2020

21 Retweets **63** Likes

12 21 63

Audrey @audreyTew3 · 36m

Replying to @MichaelRCaputo @SenatorBurr

By using Twitter's services you agree to our Cookies Use. We and our partners operate globally and use cookies, including for analytics, personalisation, and ads.

Read/Watc... Hoax!

@MichaelRCaput...

Author "The Ukrai...
@BombardierBoo...
@GratefulDead H...
#BillsMafia PODC...
stillstandingpodca...

NY & FL

theukrainehoa...

Joined August...

Read/Watch The Ukraine Hoax!
@MichaelRCaputo

Follow

.@senatemajldr The integrity of the Senate Select Committee on Intelligence is fundamentally compromised with @SenatorBurr as chairman. Americans cannot trust this Senate panel with him at the helm. Please remove him.

The nation and @realDonaldTrump deserve better at SSCI.

5:06 AM - 20 Mar 2020

5 Retweets **11** Likes

2 5 11

Set The Narrative @SETTHENARRATIVE · 41m

Replying to @MichaelRCaputo @senatemajldr and 2 others

@SenatorBurr needs to be arrested and have all his property confiscated. Immediately!

Show more replies

You will burn now, and in Hell. I'm buying popcorn.

MC

12 32 87

Pedro Israel Orta ★★★👁👁✝🇺🇸

@PedroIsraelOrta

Follow

Replying to @MichaelRCaputo @SenatorBurr

He did nothing to hold CIA, CIA IG, DNI, and IC IG accountable for willful and malicious reprisals against lawful whistleblowers. Nothing. Colluded with IC to cover up EEO and PPD-19 failures. Multiple lives destroyed while @SenatorBurr was using his position for financial gain.

5:07 AM - 20 Mar 2020

4 Retweets **13** Likes

1 4 13

Audrey @audreyTew3 · 54m

Replying to @PedroIsraelOrta @MichaelRCaputo @SenatorBurr

The chickens are coming home to roost. Any money he thought he secured will now go to pay lawyers or at a minimum security for the rest of his weasly life!

By using Twitter's services you agree to our Cookies Use. We and our partners operate globally and use cookies, including for analytics, personalisation, and ads.

Read/Watch The Ukraine Hoax! 🇺🇸

@MichaelRCaputo

Follow

Do yourself a favor: for Chinese virus news watch local leaders, governor and White House press conferences live, then turn off the TV. Nothing said by biased media analysts afterward is worth spit.

I've got to get home school lessons ready now so thank me later.

5:15 AM - 20 Mar 2020

1 Retweet **3** Likes

1 3

Author "The Ukrai...
@BombardierBoo...
@GratefulDead Head #MAGA Certified
#BillsMafia PODC...
stillstandingpodca...

NY & FL

theukrainehoax.com

Joined August 2009

© 2020 Twitter About Help Center Terms Privacy policy Imprint Cookies Ads info

By using Twitter's
analytics, persona
ng for

2.3K 418 1.9K

Read/Watch The Ukraine Hoax! 🇺🇸 ✓
@MichaelRCaputo

Follow

Replying to @MFA_China

Stop begging. After the cataclysm your corrupt leaders unleashed on the entire world, you are finished.

5:17 AM - 20 Mar 2020

1 Like

1

© 2020 Twitter About Help Center Terms Privacy policy Imprint Cookies Ads info

By using Twitter's
analytics, persona
g for

Chris Murphy @ChrisMurphyCT · 16h

Trump just ordered 500 million masks. It will take 18 months for them to be delivered.

Which made me recall how shocked I was leaving the Administration's first congressional briefing on Coronavirus on Feb. 5.

I tweeted this as I walked out.

> **Chris Murphy** @ChrisMurphyCT
> Just left the Administration briefing on Coronavirus. Bottom line: they aren't taking this seriously enough.
>
> Notably, no request for ANY emergency funding, which is a big mistake…

1.4K 19K 49K

Read/Watch The Ukraine Hoax! 🇺🇸
@MichaelRCaputo

Follow

Replying to @ChrisMurphyCT

Try to support America until this is over. Even you can do it.

5:18 AM - 20 Mar 2020

2 Likes

2

© 2020 Twitter About Help Center Terms Privacy policy Imprint Cookies Ads info

By using Twitter's
analytics, persona

Home Ab

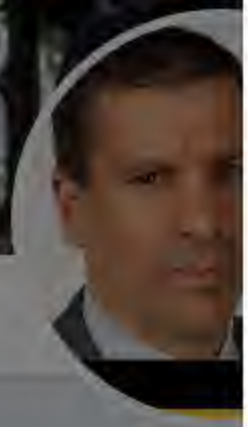

Charles Ga
@CGasparino

Charles Gasparin
Network (FBN) in
Senior Correspon
Pullups and Vodk

Joined August

Charles Gasparino
@CGasparino

Follow

None of this is "insider trading" @SenatorBurr/@KellyLoeffler would have had to pay the CDC for material non public info to qualify under the misappropriation theory. So it may be sleazy or illegal under another law but its not insider trading

5:12 AM - 20 Mar 2020

10 Retweets **13** Likes

28 10 13

ng for

count? Log in

By using Twitter's services you agree to our Cookies Use. We and our partners operate globally and use cookies, including for analytics, personalisation, and ads.

Read/Watch The Ukraine Hoax! 🇺🇸
@MichaelRCaputo

Follow

In this time of fear and crisis, Americans need a Congress we can trust.

We cannot trust the Senate Select Committee under @SenatorBurr, whose top priority is dumping stock. Not saving America - saving his money.

@senatemajldr please remove him from the SSCI chairmanship.

5:25 AM - 20 Mar 2020

8 Retweets **13** Likes

3 8 13

DSabatino @MGMTino · 18m

Replying to @MichaelRCaputo @SenatorBurr @senatemajldr

He may be the chairman but Warner has been running it for him, Mitch should have noticed that long ago and replaced him.

1 3

INTERNET ARCHIVE

SIGN UP / LOG IN UPLOAD Search

ABOUT CONTACT BLOG PROJECTS HELP DONATE JOBS VOLUNTEER PEOPLE

DONATE

INTERNET ARCHIVE
WayBackMachine

http://twitter.com/web/20200320140610if_/https://twitter.co

Latest

Show All

Hrm.

The Wayback Machine has not archived that URL.

This page is available on the web!

Help make the Wayback Machine more complete!
Save this url in the Wayback Machine

Click here to search for all archived pages under
http://twitter.com/web/20200320140610if_/https://twitter.com/MichaelRCaputo/status/.

The Wayback Machine is an initiative of the Internet Archive, a 501(c)(3) non-profit, building a digital library of Internet sites and other cultural artifacts in digital form.
Other projects include Open Library & archive-it.org.

Your use of the Wayback Machine is subject to the Internet Archive's Terms of Use.

By using Twitter's
analytics, persona

Home Ab

THE

Read/Watc
Hoax!
@MichaelRCaput

Author "The Ukrai
@BombardierBoo
@GratefulDead H
#BillsMafia PODC
stillstandingpodca

NY & FL

theukrainehoa

Joined August

ng for

Account? Log in

ZUG#Keisertown @ZKeisertown · 1h

Cuz...I'm with ya on the busy morning. So very busy with my coffee and playing nurse. Temperature time !!😳🤔😕

1

Read/Watch The Ukraine Hoax! 🇺🇸

@MichaelRCaputo

Follow

Replying to @ZKeisertown

You take care of Tata or you know you'll get a cocotasso later!

5:36 AM - 20 Mar 2020

1 Like

1 1

INTERNET ARCHIVE

SIGN UP / LOG IN UPLOAD Search

ABOUT CONTACT BLOG PROJECTS HELP DONATE JOBS VOLUNTEER PEOPLE

DONATE

INTERNET ARCHIVE
WayBackMachine

http://twitter.com/web/20200320133539if_/https:/twitter.con

Latest

Show All

Hrm.

The Wayback Machine has not archived that URL.

This page is available on the web!

Help make the Wayback Machine more complete!
Save this url in the Wayback Machine

Click here to search for all archived pages under
http://twitter.com/web/20200320133539if_/https:/twitter.com/MichaelRCaputo/status/.

The Wayback Machine is an initiative of the Internet Archive, a 501(c)(3) non-profit, building a digital library of Internet sites and other cultural artifacts in digital form.
Other projects include Open Library & archive-it.org.

Your use of the Wayback Machine is subject to the Internet Archive's Terms of Use.

By using Twitter's services you agree to our Cookies Use. We and our partners operate globally and use cookies, including for analytics, personalisation, and ads.

DSabatino
@MGMTino

Las Vegas / Miam
paypal.me/MyFilip

paypal.me/My

Joined March

Read/Watch The Ukraine Hoax! @MichaelRCaputo · 1h

In this time of fear and crisis, Americans need a Congress we can trust.

We cannot trust the Senate Select Committee under @SenatorBurr, whose top priority is dumping stock. Not saving America - saving his money.

@senatemajldr please remove him from the SSCI chairmanship.

3 8 16

DSabatino
@MGMTino

Follow

Replying to @MichaelRCaputo @SenatorBurr @senatemajldr

He may be the chairman but Warner has been running it for him, Mitch should have noticed that long ago and replaced him.

5:37 AM - 20 Mar 2020

2 Retweets **4** Likes

2 4

© 2020 Twitter About Help Center Terms Privacy policy Imprint Cookies Ads info

Home Moments Search Twitter Have an account? Log in

William Craddick
@williamcraddick

Follow

The intelligence community had two months or more of open source intelligence coming out of China. Even with all of that spoon feeding they still somehow managed to not properly raise the alarm in time.

Jack Posobiec #PullTogether @JackPosobiec
The entire intelligence community failed its duty to keep America safe from the coronavirus

Fire the head of all 16 intel agencies and every SES with a China focus (and yes I...

10:52 PM - 19 Mar 2020

8 Retweets **23** Likes

5 8 23

Strawman-kun @strawman_chan · 7h
Replying to @williamcraddick
Hell, it was all on twitter. Leaking straight out of tight-as-a-duck's-butt China. I was ready.

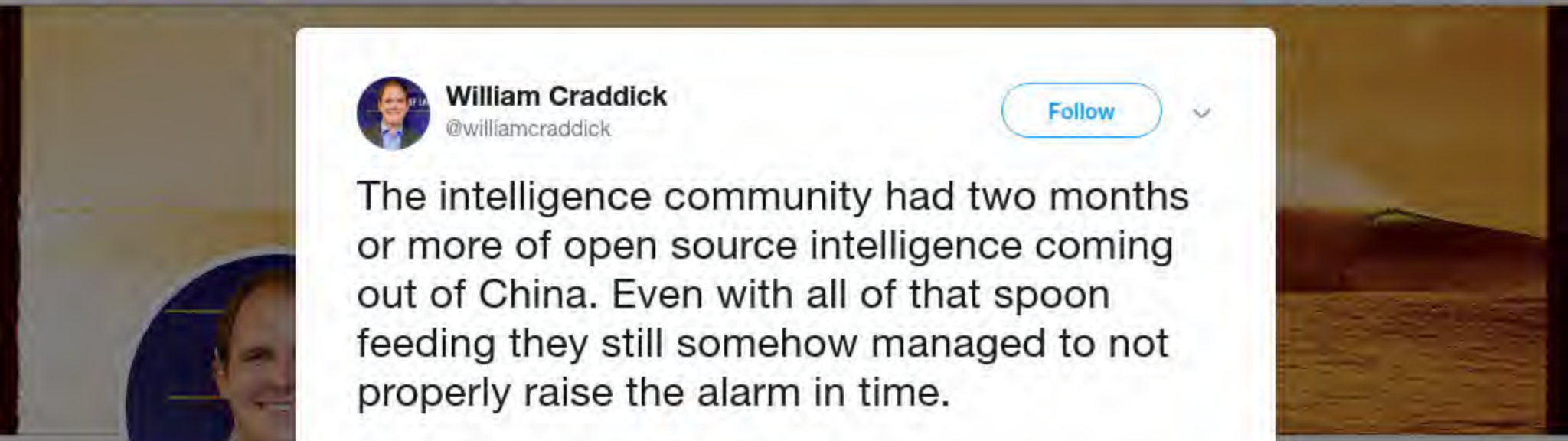

William Cra
@williamcraddick
Founder - Disobe
disobedientm
Joined Januar

By using Twitter's
analytics, persona

Home Ab

THE

Read/Watc
Hoax!
@MichaelRCaput

Author "The Ukrai
@BombardierBoo
@GratefulDead H
#BillsMafia PODC
stillstandingpodca

NY & FL

theukrainehoa

Joined August

12 27 74

Bubba Ganoush @map575 · 18m
Q: In hell, do you need a corn popper?

1

Read/Watch The Ukraine Hoax!
@MichaelRCaputo

Follow

Replying to @map575 @MonsieurAmerica @SenatorBurr

Thanks! Now I've got something to do all day.

5:43 AM - 20 Mar 2020

© 2020 Twitter About Help Center Terms Privacy policy Imprint Cookies Ads info

1 1

ZUG#Keisertown @ZKeisertown · 2h

Lmao.....you know the crazy Cuban well...😂🤣😂🤣😂🤣

1 1

Read/Watch The Ukraine Hoax! 🇺🇸

@MichaelRCaputo

Follow

Replying to @ZKeisertown

BTW forgot to ask how was the corned beef? Looked great in the photos.

We miss hanging out with you guys.

5:45 AM - 20 Mar 2020

1

ZUG#Keisertown @ZKeisertown · 1h

Replying to @MichaelRCaputo

Tata said she will make one and we will get together to celebrate St. Pats at our house.

1

© 2020 Twitter About Help Center Terms Privacy policy Imprint Cookies Ads info

Home
Log in
Robert Faturechi
@RobertFaturechi
Follow
NEW: After assuring the public about the government's coronavirus preparedness, Senate Intel chair Richard Burr, in one day, sold off up to $1.6 million is stock.
A week later, the market began its fall.
His committee was receiving daily briefings.

Home Moments Search Twitter Have an account? Log in

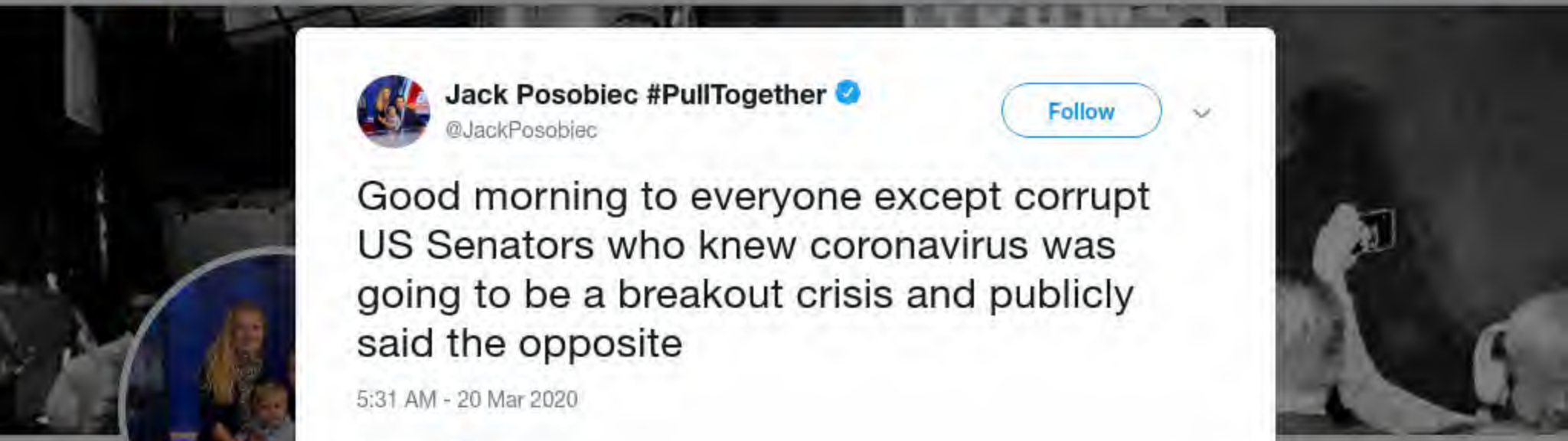

Jack Posobiec #PullTogether
@JackPosobiec

Follow

Good morning to everyone except corrupt US Senators who knew coronavirus was going to be a breakout crisis and publicly said the opposite

5:31 AM - 20 Mar 2020

1 Like

1

Jack Posobiec
#PullTogether
@JackPosobiec

From the future. Bio:
twitter.com/JackPosobiec/s...

Washington, DC
OANN.com
Joined May 2012

© 2020 Twitter About Help Center Terms Privacy policy Cookies Ads info

By using Twitter's services you agree to our Cookies Use. We and our partners operate globally and use cookies, including for analytics, personalisation, and ads.

Read/Watch The Ukraine Hoax! 🇺🇸

@MichaelRCaputo

Follow

Many Democrats are insane and sick.

Marjorie Freedman @mrfphd

Replying to @tifflovesoils @DrDinD

I know this sounds insane and sick but you might want to cough on a republican and see if that doesn't result in a test.

5:58 AM - 20 Mar 2020

4 Retweets **14** Likes

4 14

© 2020 Twitter About Help Center Terms Privacy policy Imprint Cookies Ads info

Read/Watc... Hoax! 🇺🇸🇺🇦

@MichaelRCaput...

Author "The Ukra...
@BombardierBooks, @25thID Veteran,
@GratefulDead Head #MAGA Certified
#BillsMafia PODCAST:
stillstandingpodcast.com

NY & FL

theukrainehoax.com

Joined August 2009

By using Twitter's services you agree to our Cookies Use. We and our partners operate globally and use cookies, including for analytics, personalization, and ads.

William Craddick @williamcraddick · 8h

The intelligence community had two months or more of open source intelligence coming out of China. Even with all of that spoon feeding they still somehow managed to not properly raise the alarm in time.

> **Jack Posobiec #PullTogether** @JackPosobiec
>
> The entire intelligence community failed its duty to keep America safe from the coronavirus
>
> Fire the head of all 16 intel agencies and every SES with a China focus...

38 145 363

Coors_Banq 🇺🇸
@ScottKnight61

Follow

Replying to @williamcraddick @MichaelRCaputo

Even if they did sound the alarm in time. Who would trust them. #RussiaHoax consequences.

5:56 AM - 20 Mar 2020

1 Retweet **2** Likes

1 2

© 2020 Twitter About Help Center Terms Privacy policy Imprint Cookies Ads info

By using Twitter's
analytics, persona
g for
Home
Ab
ount? Log in
Robert Cos
@costareports
National Political
Managing Editor,
@NBCNews and
Washington, D
Joined Octobe
Robert Costa
@costareports
Follow
"Burr's Feb. 13 selling spree was his largest stock selling day of at least the past 14 months, according to a review of Senate records. Unlike his typical disclosure reports, which are a mix of sales and purchases, all of the transactions were sales."
2:32 PM - 19 Mar 2020
539 Retweets 769 Likes
101
539
769

By using Twitter's services you agree to our Cookies Use. We and our partners operate globally and use cookies, including for analytics, personalisation, and ads.

Buck Sexton ✓
@BuckSexton

Follow

Obvious Prediction: there were other members of Congress and government officials who traded stocks off of material, non public, national security information, while this country was facing absolute cataclysm

We need to know who they are. All of them. From BOTH parties.

8:24 PM - 19 Mar 2020

8,684 Retweets **23,683** Likes

830 8.7K 24K

Darla Sansbury @DarlaSansbury · 11h
Replying to @BuckSexton
Loeffler and Burr are two. Who else? Anyone know?

16 7 51

Sharon Graham @Mudbugfan · 11h
Jim Inhofe, Ron Johnson and Dianne Feinstein !

By using Twitter's
analytics, persona

Home Ab

THE

Read/Watc
Hoax!
@MichaelRCaput

Author "The Ukrai
@BombardierBoo
@GratefulDead H
#BillsMafia PODC
stillstandingpodca

NY & FL

theukrainehoa

Joined August

12 4 15

Read/Watch The Ukraine Hoax!
@MichaelRCaputo

Follow

Replying to @DiscountDivaSam

6:10 AM - 20 Mar 2020

1 Like

ng for

count? Log in

By using Twitter's services you agree to our Cookies Use. We and our partners operate globally and use cookies, including for analytics, personalisation, and ads.

Read/Watc... Hoax!
@MichaelRCaput...
Author "The Ukrai...
@BombardierBoo...
@GratefulDead H...
#BillsMafia PODC...
stillstandingpodca...
NY & FL
theukrainehoa...
Joined August...

Read/Watch The Ukraine Hoax!
@MichaelRCaputo

Follow

Our family will stop buying all Chinese products when possible.

We will demand Chinese sanction pledges from candidates who want our votes.

RETWEET if you're not waiting for Washington to sanction China.

6:13 AM - 20 Mar 2020

22 Retweets **34** Likes

9 22 34

CheektowagaStan @CheektowagaM · 23m
Replying to @MichaelRCaputo
What? Wait? You mean we are not going to apologize to China for them infecting the world?

1 2

Frank Butry @fbutry · 20m
Replying to @MichaelRCaputo
Tons of websites with made in USA companies. Motley Fool has a great list tool

By using Twitter's
analytics, persona
ng for

4 5 7

The Whistle Blower
@RIDER_755

Follow

Replying to @MichaelRCaputo

Love the podcast (need more times a week), have the movie (digitally) ordered the book. Thanks. And god bless you and your family.

7:02 AM - 20 Mar 2020

2 Retweets **3** Likes

1 2 3

Read/Watch The Ukraine Hoax! @MichaelRCaputo · 40m

Replying to @RIDER_755

Thank you and best wishes - be well!!

© 2020 Twitter About Help Center Terms Privacy policy Imprint Cookies Ads info

4 5 7

The Whistle Blower @RIDER_755 · 49m

Love the podcast (need more times a week), have the movie (digitally) ordered the book. Thanks. And god bless you and your family.

1 2 3

Read/Watch The Ukraine Hoax! 🇺🇸

@MichaelRCaputo

Follow

Replying to @RIDER_755

Thank you and best wishes - be well!!

7:11 AM - 20 Mar 2020

© 2020 Twitter About Help Center Terms Privacy policy Imprint Cookies Ads info

By using Twitter's services you agree to our Cookies Use. We and our partners operate globally and use cookies, including for analytics, personalisation, and ads.

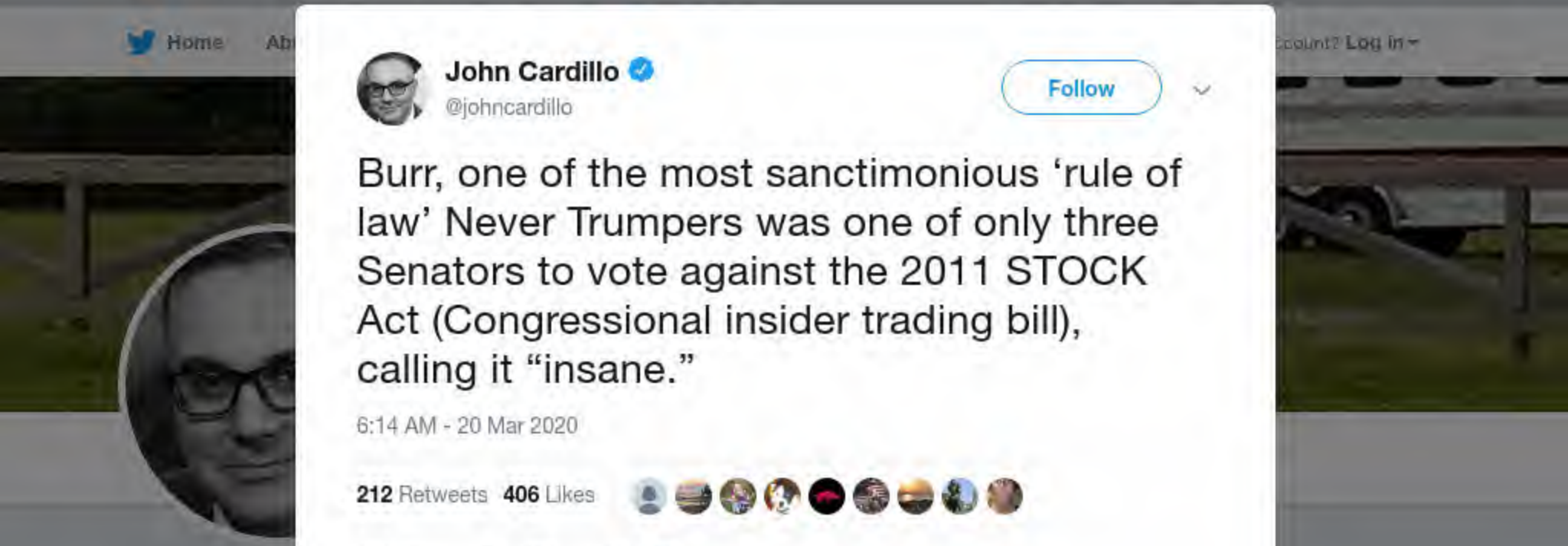

John Cardillo ✓
@johncardillo

Follow

Burr, one of the most sanctimonious 'rule of law' Never Trumpers was one of only three Senators to vote against the 2011 STOCK Act (Congressional insider trading bill), calling it "insane."

6:14 AM - 20 Mar 2020

212 Retweets **406** Likes

14 212 406

Jim Satala @JimSatala · 27m
Replying to @johncardillo
Did Pelosi support that bill? She executed 20 million in options and dumped them on January 30th

3

Cranky old guy @fogdad64 · 17m
Replying to @johncardillo
I wondered how the right were going to handle a crooked Republican. I should have seen the "Never Trumper" label coming

1

Mate @rogerqumley · 33m

By using Twitter's services you agree to our Cookies Use. We and our partners operate globally and use cookies, including for analytics, personalisation, and ads.

Read/Watc... Hoax!

@MichaelRCaput...

Author "The Ukrai...
@BombardierBoo...
@GratefulDead H...
#BillsMafia PODC...
stillstandingpodc...

NY & FL

theukrainehoax.com

Joined August 2009

Read/Watch The Ukraine Hoax!
@MichaelRCaputo

Follow

Among the Hollywood elite, there are profound dumbasses. I know: what a surprise.

> **Mark Ruffalo** @MarkRuffalo
> Dear @realdonaldtrump,
>
> When you blame a virus on an entire race of people, you turn people against them. When you make these unscientific political statements, some of your followers...

7:14 AM - 20 Mar 2020

2 Retweets **4** Likes

2 4

© 2020 Twitter About Help Center Terms Privacy policy Imprint Cookies Ads info

By using Twitter's services you agree to our Cookies Use. We and our partners operate globally and use cookies, including for analytics, personalisation, and ads.

Tyler Dunne
@TyDunne

NFL Features Wri...
Enjoy a well-timed... reference and the music of Colter Wall.

bytylerdunne.weebly.com

Joined April 2009

Tyler Dunne
@TyDunne

Follow

Hope folks listen to Dr. Fauci as much as they can. This was excellent:

> **Pardon My Take** @PardonMyTake
> Full video of our interview with Dr. Anthony Fauci #FlattenTheCurve
> youtu.be/rB3FZSsFqrU

7:12 AM - 20 Mar 2020

3 Retweets **8** Likes

3 8

© 2020 Twitter About Help Center Terms Privacy policy Imprint Cookies Ads info

By using Twitter's services you agree to our Cookies Use. We and our partners operate globally and use cookies, including for analytics, personalisation, and ads.

Read/Watch The Ukraine Hoax! 🇺🇸
@MichaelRCaputo

Follow

Thank you @realDonaldTrump

> **Steven Mnuchin** @stevenmnuchin1
> At @realDonaldTrump's direction, we are moving Tax Day from April 15 to July 15. All taxpayers and businesses will have this additional time to file and make payments without interest or penalties.

7:19 AM - 20 Mar 2020

3 Retweets **12** Likes

1 3 12

katnip @mskathleen1955 · 50m
Replying to @MichaelRCaputo @realDonaldTrump
Well that's good since Pennsylvania Governor closed all Accountant & Tax Preparer offices.

By using Twitter's services you agree to our Cookies Use. We and our partners operate globally and use cookies, including for analytics, personalisation, and ads.

Ross Richn

@ross_richmond

Joined Octob...

Ross Richmond
@ross_richmond

Follow

I am getting angrier by the minute

> **Read/Watch The Ukraine Hoax!** @MichaelRCaputo
> Our family will stop buying all Chinese products when possible.
>
> We will demand Chinese sanction pledges from candidates who want our votes....

7:16 AM - 20 Mar 2020

2 Retweets **7** Likes

2 7

© 2020 Twitter About Help Center Terms Privacy policy Imprint Cookies Ads info

By using Twitter's services you agree to our Cookies Use. We and our partners operate globally and use cookies, including for analytics, personalisation, and ads.

Home Ab... ...count? Log in

Read/Watch The Ukraine Hoax! 🇺🇸
@MichaelRCaputo

Follow

National treasure says what?

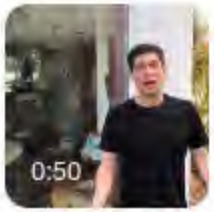

Max Brooks @maxbrooksauthor
A message from me and my dad, @Melbrooks.

#coronavirus #DontBeASpreader

7:22 AM - 20 Mar 2020

6 Retweets **23** Likes

6 23

© 2020 Twitter About Help Center Terms Privacy policy Imprint Cookies Ads info

Read/Watc... Hoax! 🇺🇸🇺🇸
@MichaelRCaputo

Author "The Ukra...
@BombardierBooks, @25thID Veteran,
@GratefulDead Head #MAGA Certified
#BillsMafia PODCAST:
stillstandingpodcast.com

NY & FL

theukrainehoax.com

Joined August 2009

Our family will stop buying all Chinese products when possible.

We will demand Chinese sanction pledges from candidates who want our votes.

RETWEET if you're not waiting for Washington to sanction China.

10 35 58

Frank Butry @fbutry · 2h

Tons of websites with made in USA companies, Motley Fool has a great list too!

1 3 5

Read/Watch The Ukraine Hoax! 🇺🇸

@MichaelRCaputo

Follow

Replying to @fbutry

We live right down the road from @themiastore - a great selection of Made in America goods "because China is a long way to go for work."

madeinamericastore.com

7:26 AM - 20 Mar 2020

2 Retweets **3** Likes

2 3

© 2020 Twitter About Help Center Terms Privacy policy Imprint Cookies Ads info

By using Twitter's
analytics, persona
ng for

Home Ab
Log in
Read/Watc
Hoax!
@MichaelRCaput
Author "The Ukrai
@BombardierBoo
@GratefulDead H
#BillsMafia PODC
stillstandingpodca
NY & FL
theukrainehoa
Joined August

Read/Watch The Ukraine Hoax! @MichaelRCaputo · 2h

Our family will stop buying all Chinese products when possible.

We will demand Chinese sanction pledges from candidates who want our votes.

RETWEET if you're not waiting for Washington to sanction China.

10 35 58

Gguy @mike_grosek · 2h

Clarify. Made in China products from American companies? So basically you're giving up all electronics and will no longer shop at Walmart.

1

loverly brown @Jooka08464330 · 37m

I'll buy Japanese electronics or Korean, also, Walmart is disgusting.

1

Read/Watch The Ukraine Hoax!
@MichaelRCaputo

Follow

Replying to @Jooka08464330 @mike_grosek

We haven't been to Walmart in 7 years or more. We don't need it.

7:28 AM - 20 Mar 2020

1 Like

1

© 2020 Twitter About Help Center Terms Privacy policy Imprint Cookies Ads info

By using Twitter's
analytics, persona
g for

Todd Aldinger, Esq. @ToddAldinger · 1h

These people are too dense to understand a government = race. @realDonaldTrump might have to spell it out for them: The "Communist Party of China virus", "PRC virus", "CPC-19", "Xi Flu", whatever they need to understand.

1

Read/Watch The Ukraine Hoax! 🇺🇸 ✓

@MichaelRCaputo

Follow

Replying to @ToddAldinger @realDonaldTrump

They understand the Chinese authorities caused this global crisis, but they hate Pres Trump more than they love America.

Anyone who once doubted that now knows its true.

7:30 AM - 20 Mar 2020

1

Show more replies

© 2020 Twitter About Help Center Terms Privacy policy Imprint Cookies Ads info

By using Twitter's services you agree to our Cookies Use. We and our partners operate globally and use cookies, including for analytics, personalisation, and ads.

Home Ab

count? Log in

Read/Watch The Ukraine Hoax! 🇺🇸
@MichaelRCaputo

Follow

.@Walmart If I hear any whisper that your lobbyists are fighting Chinese sanctions, I'm going to light you up.

Your partner caused this pandemic. Stand down.

7:33 AM - 20 Mar 2020

8 Retweets **16** Likes

2 8 16

(REDACTED) @NateTweetsStuff · 36m
Replying to @MichaelRCaputo

The media could not be played.

Read/Watc
Hoax! 🇺🇸🇺🇸
@MichaelRCaput

Author "The Ukrai
@BombardierBoo
@GratefulDead H
#BillsMafia PODC
stillstandingpodca

NY & FL

theukrainehoa

Joined August

By using Twitter's services you agree to our Cookies Use. We and our partners operate globally and use cookies, including for analytics, personalisation, and ads.

Tucker Car
@TuckerCarlson

Host of "Tucker C
weeknights at 8 P
#1 NYT best sellir
out now! Re-twee
endorsements.

Washington, D
TuckerCarlson
Joined March

Tucker Carlson ✓
@TuckerCarlson

Follow

We'll have much more on this important story tonight at 8pm ET on @foxnews

6:42 AM - 20 Mar 2020

269 Retweets **864** Likes

142 269 864

don tyler @dontyle21617983 · 18m
Replying to @TuckerCarlson @FoxNews
Thank you for making us aware of what Lindsey Graham has been doing with China which I feel is treasonous. When will someone investigate this?

1 11

Mark @markdbarnes · 18m
Replying to @TuckerCarlson @FoxNews
Both R and D's who traded on this insider information need to be exposed, Tucker. Please get this information out to the American people!! Hopefully, @potus will pile on and demand their resignations - regardless of party, this is

By using Twitter's
analytics, persona
ng for

Donald J. Trump @realDonaldTrump

I only signed the Defense Production Act to combat the Chinese Virus should we need to invoke it in a worst case scenario in the future. Hopefully there will be no need, but we are all in this TOGETHER!

8.5K 21K 67K

Read/Watch The Ukraine Hoax! 🇺🇸
@MichaelRCaputo

Follow

Replying to @AmbassadorRice

STFU, really.

7:42 AM - 20 Mar 2020

1 Retweet **8** Likes

2 1 8

Oron Boone @buster2525 · 6h

Replying to @MichaelRCaputo @AmbassadorRice

can we blame it on a video?

1 9

Show more replies

© 2020 Twitter About Help Center Terms Privacy policy Imprint Cookies Ads info

By using Twitter's services you agree to our Cookies Use. We and our partners operate globally and use cookies, including for analytics, personalisation, and ads.

Ralph Lee @RalphLe89722505 · 26m
Thanks for highlighting the obvious...

> **Read/Watch The Ukraine Hoax!** @MichaelRCaputo
> Among the Hollywood elite, there are profound dumbasses. I know: what a surprise. twitter.com/MarkRuffalo/st...
>
> 2 1

Read/Watch The Ukraine Hoax!
@MichaelRCaputo

Follow

Replying to @RalphLe89722505

You're welcome! I'm here all week!

Well, probably longer.

7:45 AM - 20 Mar 2020

© 2020 Twitter About Help Center Terms Privacy policy Imprint Cookies Ads info

Read/Watc...
Hoax!
@MichaelRCaput...

Author "The Ukrai...
@BombardierBoo...
@GratefulDead Head #MAGA Certified
#BillsMafia PODC...
stillstandingpodca...

NY & FL
theukrainehoax.com
Joined August 2009

By using Twitter's services you agree to our Cookies Use. We and our partners operate globally and use cookies, including for analytics, personalisation, and ads.

Read/Watch The Ukraine Hoax! 🇺🇸🇺🇦
@MichaelRCaputo

Author "The Ukrai...
@BombardierBoo...
@GratefulDead H...
#BillsMafia PODC...
stillstandingpodca...

NY & FL
theukrainehoa...
Joined August...

Read/Watch The Ukraine Hoax! 🇺🇸
@MichaelRCaputo

Follow

.@senatemajldr To restore integrity in our national security sector as this crisis unfolds, you must first tell @SenatorBurr to step down as SSCI chairman. He is unfit, and this is BS.
👇

> **Richard Burr** @SenatorBurr
> My statement in response to reports about recent financial disclosures:
>
> or Richard Burr:
>
> c news reports to guide my dec
> 2. Specifically, I closely followe
> st of its Asia bureaus at the tim
> I make in hindsight however, I
> ate Ethics Committee and aske
> matter with full transparency."

7:49 AM - 20 Mar 2020

12 Retweets **22** Likes

2 12 22

Hans Mahncke @HansMahncke · 12m
Replying to @MichaelRCaputo @CasualSemi and 2 others
"I closely followed CNBC's daily health and science reporting out of its Asia bureaus"

This is such total BS that it looks more like a reasonable doubt strategy than a political one.

By using Twitter's ... ng for
analytics, persona...

Home Ab... ...count? Log in

Oron Boon...
@buster2525
Joined July 20...

Susan Rice @AmbassadorRice · Mar 18

God Help Us. You have royally screwed this up every step of the way. NOW, not later, is the time UTILIZE the Defense Production Act and make critically needed supplies available to the health sector. Your vacillation and incompetence are literally deadly.

Donald J. Trump @realDonaldTrump

I only signed the Defense Production Act to combat the Chinese Virus should we need to invoke it in a worst case scenario in the future. Hopefully there will be no need, but we are all in this TOGETHER!

8.0K 21K 66K

Read/Watch The Ukraine Hoax! @MichaelRCaputo · 21m

STFU, really.

2 1

Oron Boone
@buster2525

Follow

Replying to @MichaelRCaputo @AmbassadorRice

can we blame it on a video?

7:48 AM - 20 Mar 2020

1 Retweet **3** Likes

1 3

© 2020 Twitter About Help Center Terms Privacy policy Imprint Cookies Ads info

Home

count? Log in

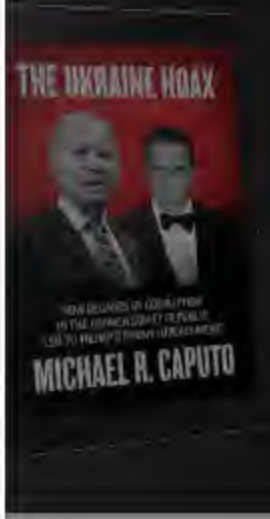

Michael Henry @michaelhenry123 · 5h

id love to replace him and loeffler with two real conservatives.

How is Feinstein still on intel when her office was compromised?

1

Read/Watch The Ukraine Hoax! 🇺🇸

@MichaelRCaputo

Follow

Replying to @michaelhenry123 @senatemajldr @SenatorBurr

It's mind boggling. Our Congress is bought, and where they've not been purchased, they're leased.

7:55 AM - 20 Mar 2020

1

Michael Henry @michaelhenry123 · 5h

Replying to @MichaelRCaputo @senatemajldr @SenatorBurr

is there a home for Conservatives? Loeffler is another Mitt. A rich liberal whos too elitist to be a Dem so we have them forced down our throat so we cant get anything sufficient done.Trump is already on verge of losing Senate because McSally is a choke artist & NRSC cant recruit

© 2020 Twitter About Help Center Terms Privacy policy Cookies Ads info

By using Twitter's services you agree to our Cookies Use. We and our partners operate globally and use cookies, including for analytics, personalisation, and ads.

Home Ab... ...count? Log in

Kenneth P.
@kenvogel
@nytimes
Washington, D
amzn.to/1oxfe
Joined Februa

Kenneth P. Vogel
@kenvogel

Follow

NEW GET RICH QUICK SCHEME: Pay very close attention to the health & science reporting from @CNBC's Asia bureaus -->

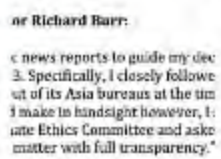

or Richard Burr:

c news reports to guide my dec
3. Specifically, I closely followe
ut of its Asia bureaus at the tim
I make in hindsight however, I
ate Ethics Committee and aske
matter with full transparency."

Richard Burr @SenatorBurr
My statement in response to reports about recent financial disclosures:

7:55 AM - 20 Mar 2020

46 Retweets **150** Likes

11 46 150

Jayson Levine @JaysonLevine · 23m
Replying to @kenvogel @CNBC
#Burrisma

1 3

Daniel Hellberg @dbrightmountain · 24m
Replying to @kenvogel @CNBC
This is silly. Burr is essentially saying that while he received information about the corona virus from many sources, both public and private, he relied solely

By using Twitter's
analytics, persona
ng for

Home Ab
count? Log in

Hans Mahn
@HansMahncke
The great thieves
thief.
Joined June 2

unfolds, you must first tell @SenatorBurr to step down as SSCI chairman. He is unfit, and this is BS. 👇

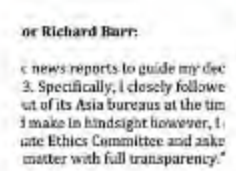
or Richard Burr:

c news reports to guide my dec
3. Specifically, I closely followe
ut of its Asia bureaus at the tim
I make in hindsight however, I
ate Ethics Committee and take
matter with full transparency."

Richard Burr ✔ @SenatorBurr

My statement in response to reports about recent financial disclosures:

2 9 18

Hans Mahncke
@HansMahncke

Follow

Replying to @MichaelRCaputo @CasualSemi and 2 others

"I closely followed CNBC's daily health and science reporting out of its Asia bureaus"

This is such total BS that it looks more like a reasonable doubt strategy than a political one.

7:59 AM - 20 Mar 2020

1 Retweet **3** Likes

1 3

© 2020 Twitter About Help Center Terms Privacy policy Imprint Cookies Ads info

By using Twitter's services you agree to our Cookies Use. We and our partners operate globally and use cookies, including for analytics, personalisation, and ads.

Home Ab... ...count? Log in

Read/Watch The Ukraine Hoax! 🇺🇸
@MichaelRCaputo

Follow

I need more of what he's got.

Brotha K 🇺🇸 **The Best Is Yet To Come** 🇺🇸 @KessenaO
Praising God on the road..

This might be one of my favorite songs out right now!...

8:03 AM - 20 Mar 2020

10 Likes

10

Read/Watc...
Hoax! 🇺🇸🇺🇸
@MichaelRCaputo

Author "The Ukra...
@BombardierBooks, @25thID Veteran,
@GratefulDead Head #MAGA Certified
#BillsMafia PODCAST:
stillstandingpodcast.com

NY & FL

theukrainehoax.com

Joined August 2009

© 2020 Twitter About Help Center Terms Privacy policy Cookies Ads info

By using Twitter's services you agree to our Cookies Use. We and our partners operate globally and use cookies, including for analytics, personalisation, and ads.

Home Ab

Read/Watc
Hoax! 🇺🇸🇺🇦
@MichaelRCaput

Author "The Ukrai
@BombardierBoo
@GratefulDead H
#BillsMafia PODC
stillstandingpodca

NY & FL
theukrainehoa
Joined August

Mollie @MZHemingway · 12h

Burr has been far less than worthless as chair of Senate Intel. The only thing his committee is known for other than perpetuating the Russia collusion hoax is the arrest of a staffer for lying about leaks against Carter Page.

Read/Watch The Ukraine Hoax! 🇺🇸
@MichaelRCaputo

Follow

Replying to @MZHemingway @Barnes_Law

...a staffer who got his wrists slapped for crimes against his nation.

Burr must go. Now.

Log in

By using Twitter's services you agree to our Cookies Use. We and our partners operate globally and use cookies, including for analytics, personalisation, and ads.

Read/Watc... Hoax!
@MichaelRCaput...
Author "The Ukrai...
@BombardierBoo...
@GratefulDead H...
#BillsMafia PODC...
stillstandingpodca...
NY & FL
theukrainehoa...
Joined August...

Read/Watch The Ukraine Hoax!
@MichaelRCaputo

Follow

Our family will stop buying all Chinese products when possible.

We will demand Chinese sanction pledges from candidates who want our votes.

RETWEET if you're not waiting for Washington to sanction China.

6:13 AM - 20 Mar 2020

22 Retweets **34** Likes

9 22 34

CheektowagaStan @CheektowagaM · 23m
Replying to @MichaelRCaputo
What? Wait? You mean we are not going to apologize to China for them infecting the world?

1 2

Frank Butry @fbutry · 20m
Replying to @MichaelRCaputo
Tons of websites with made in USA companies. Motley Fool has a great list tool

By using Twitter's
analytics, persona
ng for

Home Ab
Account? Log in

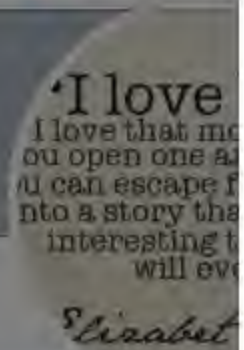

rhres
@rhrescak

gardner, avid read
politics

Joined Septem

287 2.3K 4.9K

Read/Watch The Ukraine Hoax! @MichaelRCaputo · 1h
...a staffer who got his wrists slapped for crimes against his nation.

Burr must go. Now.

4 2 20

rhres
@rhrescak

Follow

Replying to @MichaelRCaputo @MZHemingway @Barnes_Law

I agree he must go.

8:11 AM - 20 Mar 2020 from Hollidaysburg, PA

1 Retweet **3** Likes

1 3

© 2020 Twitter About Help Center Terms Privacy policy Cookies Ads info

By using Twitter's
analytics, persona

Home Ab

THE

Read/Watc
Hoax!
@MichaelRCaput

Author "The Ukrai
@BombardierBoo
@GratefulDead H
#BillsMafia PODC
stillstandingpodca

NY & FL

theukrainehoa

Joined August

34 81 196

Read/Watch The Ukraine Hoax!
@MichaelRCaputo

Follow

Replying to @ZachMontellaro

Please say MASSIVE again as you try to hide this massive Bloomberg retreat from spending his wealth to defeat Trump.

Trump backers will donate double what mini Mike found in his couch cushions in a day to blunt this whimper.

8:16 AM - 20 Mar 2020

2 Likes

1 2

Show more replies

© 2020 Twitter About Help Center Terms Privacy policy Imprint Cookies Ads info

ng for

Account? Log in

By using Twitter's services you agree to our Cookies Use. We and our partners operate globally and use cookies, including for analytics, personalisation, and ads.

Home Ab

count? Log in

Read/Watch The Ukraine Hoax! 🇺🇸
@MichaelRCaputo

Follow

I predicted this. The only person Mini @MikeBloomberg spends big money on is himself.

What a tiny little joke.

Geoff Bennett @GeoffRBennett
Mike Bloomberg is abandoning his plan to form an independent expenditure campaign to support the ultimate Democratic nominee. He's instead laying off his staff and today making a transfer of $18M to the DNC. - via @aseitzwald @MauraBarrettNBC
Show this thread

8:18 AM - 20 Mar 2020

9 Retweets **12** Likes

6 9 12

Doug Brown @KappertIsle · 21h
Replying to @MichaelRCaputo @MikeBloomberg
He'll secretly vote for @realDonaldTrump

1

Read/Watc
Hoax! 🇺🇸🇺🇸
@MichaelRCaput

Author "The Ukrai
@BombardierBoo
@GratefulDead H
#BillsMafia PODC
stillstandingpodca

NY & FL
theukrainehoa
Joined August

By using Twitter's ... ng for
analytics, persona...

Home Ab... Account? Log in

Bloomberg had considered creating an independent expenditure, but eventually came to the conclusion that the race against Trump is "too important to have many competing groups with good intentions but that are not coordinated and united in strategy and execution."

Dan Merica @merica
New: Michael Bloomberg's presidential campaign transferred $18 million to the DNC on Friday, turning to the committee to fund and manage the effort to take down President Donald Trump instead of creating a Bloomberg-backed independent expenditure....

2 12 22

Read/Watch The Ukraine Hoax! 🇺🇸
@MichaelRCaputo
Follow

Replying to @merica

Also "too important" for @MikeBloomberg to spend at the much higher levels he promised.

He's taking his ball and going home.

8:20 AM - 20 Mar 2020

1 Like

1

Read/Watc... Hoax! 🇺🇸🇺🇦
@MichaelRCaput...

Author "The Ukrai...
@BombardierBoo...
@GratefulDead H...
#BillsMafia PODC...
stillstandingpodca...

NY & FL
theukrainehoa...
Joined August...

© 2020 Twitter About Help Center Terms Privacy policy Imprint Cookies Ads info

By using Twitter's
analytics, persona
ng for

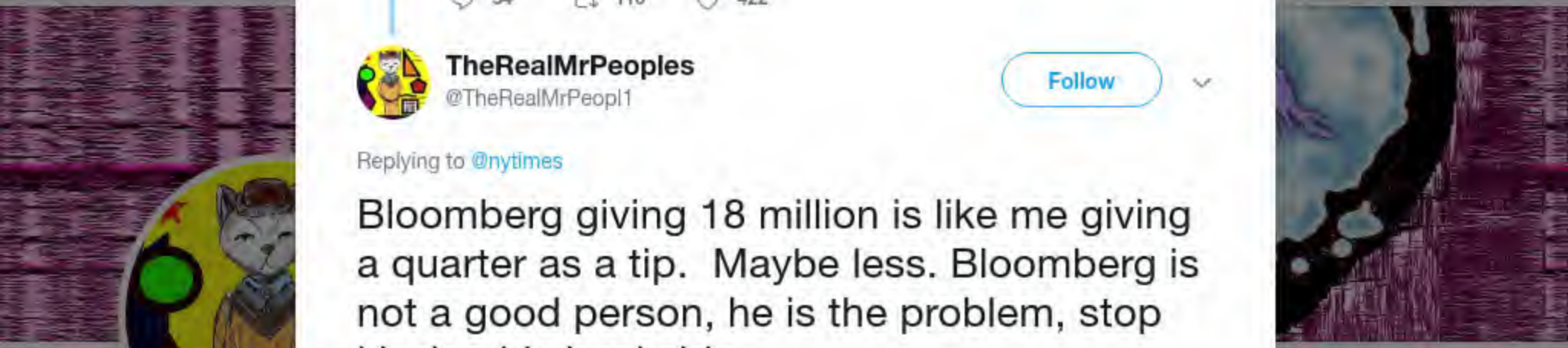

Home Ab
count? Log in

TheRealMr
@TheRealMrPeop
Mr. Peoples is ver
educated. When b
Mr. Peoples it is a
he acts with poise
Oregon, USA
Instagram.com
Joined July 20

54 110 422

TheRealMrPeoples
@TheRealMrPeopl1

Follow

Replying to @nytimes

Bloomberg giving 18 million is like me giving a quarter as a tip. Maybe less. Bloomberg is not a good person, he is the problem, stop kissing his backside.

8:20 AM - 20 Mar 2020

1 Retweet **6** Likes

1 1 6

bud_primo @BudPrimo · 3h

Replying to @TheRealMrPeopl1 @MichaelRCaputo @nytimes

Just remember that he spent 500 million dollars in a failed presidential campaign that just ended a couple weeks ago.

1 2

2 more replies

By using Twitter's
analytics, persona
ng for

65 746 2.4K

Read/Watch The Ukraine Hoax! 🇺🇸
@MichaelRCaputo

Follow

Replying to @kylegriffin1

HAHAHA! You can't even hit him for backing down on promised spending. Admit it. He's a douche.

8:21 AM - 20 Mar 2020

1 Retweet **2** Likes

1 2

© 2020 Twitter About Help Center Terms Privacy policy Imprint Cookies Ads info

By using Twitter's
analytics, persona
ng for

Bakari Sellers @Bakari_Sellers · 19h

Very good plan. Reduces many of the same issues we had with the duplicity of OFA

> **Dan Merica** @merica
>
> New: Michael Bloomberg's presidential campaign transferred $18 million to the DNC on Friday, turning to the committee to fund and manage the effort to take down President Donald Trump instead of creating a Bloomberg-backed independent expenditure....
>
> 15 65 369

Read/Watch The Ukraine Hoax! 🇺🇸

@MichaelRCaputo

Follow

Replying to @Bakari_Sellers

Except so much less money than he promised. 🤣

Bloomberg is mad and walking away. All New Yorkers saw this coming.

8:24 AM - 20 Mar 2020

1 Like

1

© 2020 Twitter About Help Center Terms Privacy policy Imprint Cookies Ads info

By using Twitter's services you agree to our Cookies Use. We and our partners operate globally and use cookies, including for analytics, personalisation, and ads.

Home Ab... ...count? Log in

Mark Poloncarz @markpoloncarz · 8h

As he just announced and I was advised, per @NYGovCuomo ONLY ESSENTIAL businesses can operate at their work locations/job sites starting Sunday at 8pm. Essential businesses are those included in this @EmpireStateDev guidance:

esd.ny.gov/guidance-execu...

23 98 204

Read/Watch The Ukraine Hoax! 🇺🇸

@MichaelRCaputo

Follow

Replying to @markpoloncarz @TheJoeBeamer and 2 others

I don't even like you Mark and I think you're doing a good job. Keep your eye on the ball. Thanks.

8:26 AM - 20 Mar 2020

1 Like

1

Read/Watc... Hoax! 🇺🇸🇺🇸

@MichaelRCaput...

Author "The Ukrai...
@BombardierBoo...
@GratefulDead H...
#BillsMafia PODC...
stillstandingpodca...

NY & FL

theukrainehoa...

Joined August 2009

© 2020 Twitter About Help Center Terms Privacy policy Imprint Cookies Ads info

By using Twitter's
analytics, persona

ng for

Home Ab

count? Log in

Read/Watc
Hoax!
@MichaelRCaput

Author "The Ukrai
@BombardierBoo
@GratefulDead H
#BillsMafia PODC
stillstandingpodca

NY & FL

theukrainehoa

Joined August

6 16 62

Read/Watch The Ukraine Hoax! 🇺🇸
@MichaelRCaputo

Follow

Replying to @MarcACaputo @ZachMontellaro

This isn't massive to Bloomberg and nowhere near the cash he said he would spend. He found this money in his limo ash tray.

He's walking away mad. It's what he does. NYers know this well.

8:35 AM - 20 Mar 2020

© 2020 Twitter About Help Center Terms Privacy policy Imprint Cookies Ads info

By using Twitter's
analytics, persona
ng for

Read/Watc
Hoax!
@MichaelRCaput
Author "The Ukrai
@BombardierBoo
@GratefulDead H
#BillsMafia PODC
stillstandingpodca
NY & FL
theukrainehoa
Joined August

Brian Stelter @brianstelter
The tiny cable channel @OANN can do whatever it wants. What it chose to do today – is shameful.

4.6K 1.3K 3.7K

Read/Watch The Ukraine Hoax!
@MichaelRCaputo

Follow

Replying to @katierogers @raywatts

She's not wrong on this point.

Here's a test: Does a reporter's writing match the lies of the Communist dictatorship covering up its responsibility for this pandemic?

If so, that reporter on the wrong side.

Normal Americans know it's really this simple.

8:42 AM - 20 Mar 2020

2 Likes

2

© 2020 Twitter About Help Center Terms Privacy policy Imprint Cookies Ads info

By using Twitter's
analytics, persona
ng for

Read/Watch The Ukraine Hoax! 🇺🇸🇺🇦 @MichaelRCaputo · 5h

I predicted this. The only person Mini @MikeBloomberg spends big money on is himself.

What a tiny little joke.

> **Geoff Bennett** @GeoffRBennett
> Mike Bloomberg is abandoning his plan to form an independent expenditure campaign to support the ultimate Democratic nominee. He's instead laying off his staff and today making a transfer of $18M to the DNC. - via @aseitzwald @MauraBarrettNBC
> Show this thread

6 9 12

Brent Plonsky @Brent_Plonsky · 4h

What did you expect? Your so naive its pathetic.

1

Read/Watch The Ukraine Hoax! 🇺🇸
@MichaelRCaputo

Follow

Replying to @Brent_Plonsky @MikeBloomberg

I predicted this move after his massive debate failure. Did you?

8:49 AM - 20 Mar 2020

© 2020 Twitter About Help Center Terms Privacy policy Imprint Cookies Ads info

By using Twitter's services you agree to our Cookies Use. We and our partners operate globally and use cookies, including for analytics, personalisation, and ads.

Home Ab... ...count? Log in

Read/Watch The Ukraine Hoax! 🇺🇸
@MichaelRCaputo

Follow

@seanspicer in the house!!

Eamon Javers @EamonJavers
Per pool, former White House press secretary Sean Spicer is sitting in the Newsmax seat in the briefing room ahead of the WH briefing. Do we think President Trump will call on him?

8:51 AM - 20 Mar 2020

4 Retweets **16** Likes

5 4 16

perSister (@) @power2she · 2h
Replying to @MichaelRCaputo @seanspicer
They've started putting plants in the crowd to throw "dear leader" a question that lets him rant right bf he walks out.

2 7 18

1 more reply

Rob Altiman @AltimanRob · 2h
Replying to @MichaelRCaputo @morgfair @seanspicer
Da faq

Read/Watc... Hoax! 🇺🇸🇺🇸
@MichaelRCaput...
Author "The Ukrai...
@BombardierBoo...
@GratefulDead H...
#BillsMafia PODC...
stillstandingpodca...
NY & FL
theukrainehoa...
Joined August...

2. Again, I said to be clear — What specific "narrative" have Taibbi and Caputo said about Hunter Biden that isn't true? Or isn't just a coincidental notice of the same true, well-known, obvious facts?

2

Read/Watch The Ukraine Hoax! 🇺🇸 ✓
@MichaelRCaputo

Follow

Replying to @AEcho13 @uelmendrado and 3 others

Hunter Biden is a grifter who made millions with his father then-VP @JoeBiden's help and lobbied the Obama cabinet illegally.

I proved it in my new book "The Ukraine Hoax." Also: Taibbi and I lived in Moscow at the same time along with 10M other people. amazon.com/dp/1642935697/ …

10:41 AM - 20 Mar 2020

3

LizViz27 @nibnub47 · 2h

Replying to @MichaelRCaputo @AEcho13 and 4 others

I genuinely surprised you showed up to dunk on this fool, thank you

2

Read/Watch The Ukraine Hoax! 🇺🇸🇺🇦 ✓ @MichaelRCaputo · 32m

Kinda bored. 😎

By using Twitter's services you agree to our Cookies Use. We and our partners operate globally and use cookies, including for analytics, personalisation, and ads.

Read/Watc
Hoax!
@MichaelRCaput

Author "The Ukrai
@BombardierBoo
@GratefulDead H
#BillsMafia PODC
stillstandingpodca

NY & FL
theukrainehoa
Joined August

Read/Watch The Ukraine Hoax!
@MichaelRCaputo

Follow

.@SenatorBurr must step aside immediately as SSCI chair as his ethics investigation unfolds. @senatemajldr knows there is reams of precedent for this.

Profiteering in a global crisis should have more immediate consequences on a career politician but the law is the law.

Richard Burr @SenatorBurr
Here is the letter I've submitted to the Senate Ethics Committee following my conversation with the Chairman this morning:
burr.senate.gov/imo/media/doc/...

Show this thread

10:48 AM - 20 Mar 2020

14 Retweets **24** Likes

6 14 24

this morning:
burr.senate.gov/imo/media/doc/...

Show this thread

6 17 31

Read/Watch The Ukraine Hoax! 🇺🇸
@MichaelRCaputo

Follow

@SenatorBurr knows: when accused, invite your own ethics inquiry. This does 3 things:

1) He started a long, slow clock on his own removal
2) “I can’t comment on an ongoing investigation”
3) “I’m so innocent I called for my own investigation”

All the guilty in Congress do this.

10:54 AM - 20 Mar 2020

17 Retweets **38** Likes

3 17 38

By using Twitter's services you agree to our Cookies Use. We and our partners operate globally and use cookies, including for analytics, personalisation, and ads.

Home Ab... ...count? Log in

Read/Watch The Ukraine Hoax! 🇺🇸
@MichaelRCaputo

Follow

Oh hi @SenatorBurr. The letter you "mistakenly mailed to my client" cost me $70,000+.

I'll take that in cash, no checks. Thanks.

Great idea @RepMattGaetz.

Matt Gaetz @mattgaetz
With all of the money Chairman Burr saved in the #SenateSelloff, maybe he can reimburse the legal bills innocent people incurred during the phony Senate Russia investigation he led?

11:52 AM - 20 Mar 2020

9 Retweets **26** Likes

3 9 26

Pedro Israel Orta @PedroIsrael... · 36m
Replying to @MichaelRCaputo @SenatorBurr @RepMattGaetz
Yes. His actions in failing to enforce the law through his oversight duties have cost me hundreds of thousands of $$$ in lost income and incalculable damage to my family. While he uses his oversight duties and powers to protect his $$$

Read/Watc... Hoax! 🇺🇸🇺🇸
@MichaelRCaput...

Author "The Ukrai...
@BombardierBoo...
@GratefulDead H...
#BillsMafia PODC...
stillstandingpodca...

NY & FL
theukrainehoa...
Joined August...

By using Twitter's services you agree to our Cookies Use. We and our partners operate globally and use cookies, including for analytics, personalisation, and ads.

Read/Watch The Ukraine Hoax! 🇺🇸
@MichaelRCaputo

Follow

Learn the whole story:
Grab your copy of THE UKRAINE HOAX on Amazon!
amazon.com/Ukraine-Hoax-C …

1:13 PM - 20 Mar 2020

1 Retweet **3** Likes

1 1 3

Show more replies

Home

Read/Watch The Ukraine Hoax! 🇺🇸

@MichaelRCaputo

Follow

I'm breaking up with my iPhone. FaceID doesn't even recognize me anymore.

1:33 PM - 20 Mar 2020

4 7 19

Chris Yax @YaxCyax43 · 13h

So basically stay out of Tops in EA because you just bought all the shit paper?

1 2

Read/Watch The Ukraine Hoax! 🇺🇸

@MichaelRCaputo

Follow

Replying to @YaxCyax4

There wasn't even a square.

2:28 PM - 20 Mar 2020

1

Chris Yax @YaxCyax43 · 12h

Replying to @MichaelRCaputo

At what time do we need to go to get these magical little squares of paper? They are always out.

© 2020 Twitter About Help Center Terms Privacy policy Imprint Cookies Ads info

By using Twitter's
analytics, persona
ng for

Home Ab
Count? Log in
Read/Watc
Hoax!
@MichaelRCaput
Author "The Ukrai
@BombardierBoo
@GratefulDead H
#BillsMafia PODC
stillstandingpodca
NY & FL
theukrainehoa
Joined August

To be honest no one can represent the world. Fake , brainwashed is not convincing anything, it's your opinions. The world can have different opinions, that's ok. Insulting is low. Most angry people on internet have a difficult life.

2

Yharnam @PraiselordgabN · Mar 18

You are not even allowed to have an opinion , except if it's the same as PRC ;)

1

Layla @layla2475 · Mar 18

No, PRC have many opinions. We have 1.4 billion population. How can it be all the same opinion.

1

zeng @flyinghuhu · 3h

It is good to see many moronic westerners on Twitter, so simple minded and easily manipulated by the media. Europe is used to be a great place with many outstanding thinkers, now they seem to stop thinking or even looking at this world. They are living in dreams.

1

Read/Watch The Ukraine Hoax! 🇺🇸

@MichaelRCaputo

Follow

Replying to @flyinghuhu

1 🇨🇳

2:55 PM - 20 Mar 2020

© 2020 Twitter About Help Center Terms Privacy policy Cookies Ads info

Great idea @RepMattGaetz.

> **Matt Gaetz** @mattgaetz
> With all of the money Chairman Burr saved in the #SenateSelloff, maybe he can reimburse the legal bills innocent people incurred during the phony Senate Russia investigation he led?
>
> 3 13 31

Rebecca Fleur @Rebecca84841883 · 6h
I love it when you start eating your own.

2

Read/Watch The Ukraine Hoax! 🇺🇸
@MichaelRCaputo

Follow

Replying to @Rebecca84841883

Burr is on your side dumbass. Try to keep up. 😕

2:59 PM - 20 Mar 2020

1

Show more replies

© 2020 Twitter About Help Center Terms Privacy policy Cookies Ads info

INTERNET ARCHIVE

SIGN UP / LOG IN UPLOAD Search

ABOUT CONTACT BLOG PROJECTS HELP DONATE JOBS VOLUNTEER PEOPLE

DONATE

INTERNET ARCHIVE
WayBackMachine

http://twitter.com/web/20200320230617if_/https://twitter.co

Latest

Show All

Hrm.

The Wayback Machine has not archived that URL.

This page is available on the web!

Help make the Wayback Machine more complete!
Save this url in the Wayback Machine

Click here to search for all archived pages under
http://twitter.com/web/20200320230617if_/https://twitter.com/MichaelRCaputo/status/.

The Wayback Machine is an initiative of the Internet Archive, a 501(c)(3) non-profit, building a digital library of Internet sites and other cultural artifacts in digital form.
Other projects include Open Library & archive-it.org.

Your use of the Wayback Machine is subject to the Internet Archive's Terms of Use.

By using Twitter's services you agree to our Cookies Use. We and our partners operate globally and use cookies, including for analytics, personalisation, and ads.

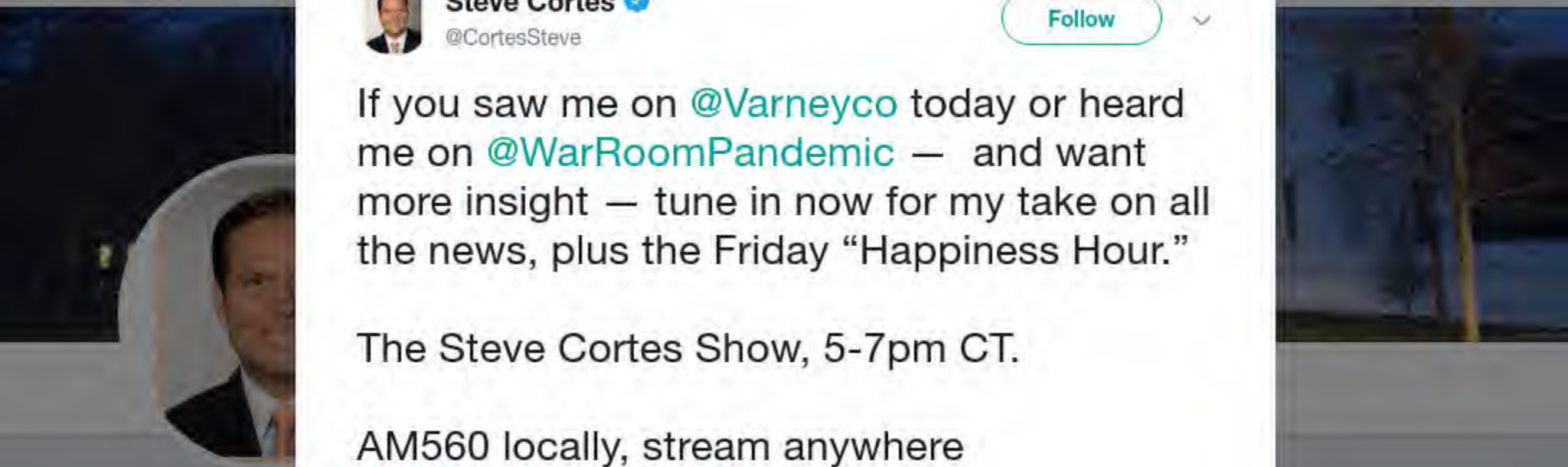

Steve Cortes ✓
@CortesSteve

Follow

If you saw me on @Varneyco today or heard me on @WarRoomPandemic — and want more insight — tune in now for my take on all the news, plus the Friday "Happiness Hour."

The Steve Cortes Show, 5-7pm CT.

AM560 locally, stream anywhere 560theAnswer.com

3:01 PM - 20 Mar 2020

17 Retweets **32** Likes

3 17 32

Frankie @FrankieTF79 · 2h

Replying to @CortesSteve @Varneyco @WarRoomPandemic

#WarRoomPandemic sent me. Great ideas. Food Fuel cards with deadlines would get used up quickly. True.. Still many Essential Services that cant close, have Employees in high risk environment get nothing but a bill? - Gasoline Delivery Trucker

1

By using Twitter's services you agree to our Cookies Use. We and our partners operate globally and use cookies, including for analytics, personalisation, and ads.

Home Ab

count? Log in

Read/Watch The Ukraine Hoax! 🇺🇸
@MichaelRCaputo

Follow

If you haven't caught Steve's new show, catch him streaming live every weekday. Very smart guy in very difficult times.

Listen daily. You can thank me later.

Steve Cortes @CortesSteve
If you saw me on @Varneyco today or heard me on @WarRoomPandemic — and want more insight — tune in now for my take on all the news, plus the Friday "Happiness Hour."...

3:05 PM - 20 Mar 2020

1 Retweet **2** Likes

1 1 2

Show additional replies, including those that may contain offensive content Show

Read/Watc
Hoax! 🇺🇸🇺🇸
@MichaelRCaput

Author "The Ukrai
@BombardierBoo
@GratefulDead H
#BillsMafia PODC
stillstandingpodca

NY & FL

theukrainehoa

Joined August

By using Twitter's services you agree to our Cookies Use. We and our partners operate globally and use cookies, including for analytics, personalisation, and ads.

Home Ab

count? Log in

Read/Watch The Ukraine Hoax! 🇺🇸
@MichaelRCaputo

Follow

Stupidity comes in all forms. This one is human, it seems.

JackiSchechner @JackiSchechner
"What do we have to lose? Maybe it works and maybe it doesn't?" - Trump

Is Trump advocating experimenting on sick people? That's what the Nazis did. Except they weren't all sick.

3:07 PM - 20 Mar 2020

3 Retweets **6** Likes

2 3 6

YupItsMe @Thomasdiscerns · 1h
Replying to @MichaelRCaputo
Trivializing Hitler is not funny. @JackiSchechner needs to learn some history. And show respect.

Show more replies

Read/Watc
Hoax! 🇺🇸🇺🇸
@MichaelRCaput

Author "The Ukrai
@BombardierBoo
@GratefulDead H
#BillsMafia PODC
stillstandingpodca

NY & FL

theukrainehoa

Joined August

By using Twitter's services you agree to our Cookies Use. We and our partners operate globally and use cookies, including for analytics, personalisation, and ads.

Trumpy Bea...
@trumpy_s
Joined Febru...

Trumpy Bear's Revenge
@trumpy_s

Follow

Fireside chat with Michael Caputo

Listened to Virus Politics (Ep... from Still Standing with Micha... @Stitcher @michaelrcaputo

3:02 PM - 20 Mar 2020

2 Retweets **4** Likes

1 2 4

Show more replies

© 2020 Twitter About Help Center Terms Privacy policy Imprint Cookies Ads info

By using Twitter's services you agree to our Cookies Use. We and our partners operate globally and use cookies, including for analytics, personalisation, and ads.

Home Ab

count? Log in

Read/Watch The Ukraine Hoax! 🇺🇸
@MichaelRCaputo

Follow

If newspapers are laying off dead weight in this crisis, Rubin is endangered.

Jennifer Rubin @JRubinBlogger
BTW, Trumpers was this worth the tax cut? (Your 401K is now obliterated). Were the deaths and suffering of Americans that could have been prevented by competent leadership worth ANYTHING?

3:10 PM - 20 Mar 2020

8 Retweets **40** Likes

5 8 40

towgc @towgc · 11h
Replying to @MichaelRCaputo
and with oil prices down as low as they are, you better hope the russian mob doesn't have to reduce their payroll

1 1

1 more reply

Ray @Ray76519073 · 11h
Replying to @MichaelRCaputo
Jennifer Rubin isn't worth anything that's for sure. Well maybe the proverbial bucket of warm spit

Read/Watc
Hoax! 🇺🇸🇺🇸
@MichaelRCaput

Author "The Ukrai
@BombardierBoo
@GratefulDead H
#BillsMafia PODC
stillstandingpodca

NY & FL

theukrainehoa

Joined August

Home Moments Search Twitter Have an account? Log in

Greta Ocasio-Nolte
@NolteNC

Follow

This is deliberate misinformation
@twittersupport

Pod Save America @PodSaveAmerica
Q: What do you say to Americans who are scared

TRUMP: "I say that you're a terrible reporter, that's what I say."...

2:50 PM - 20 Mar 2020

8 Retweets **15** Likes

3 8 15

Schrödinger's Batman @Demosthenes47 · 41s
Replying to @NolteNC @TwitterSupport
You're losing.

This Tweet is unavailable.

Greta Ocas
@NolteNC
Opinions are mine
lesbian porn prov
homophobic.... M
are "Fuck" and 'Y
Home is wher
breitbart.com
Joined Septe

By using Twitter's services you agree to our Cookies Use. We and our partners operate globally and use cookies, including for analytics, personalisation, and ads.

Read/Watc... Hoax!

@MichaelRCaput...

Author "The Ukrai...
@BombardierBoo...
@GratefulDead H...
#BillsMafia PODC...
stillstandingpodca...

NY & FL

theukrainehoa...

Joined August...

Read/Watch The Ukraine Hoax!
@MichaelRCaputo

Follow

It's my wife's turn to make dinner and when I asked the menu, she said "buckwheats."

ME: What?
HER: Buckwheats.
ME: (thinking)

3:39 PM - 20 Mar 2020

1 Retweet **4** Likes

1 4

© 2020 Twitter About Help Center Terms Privacy policy Imprint Cookies Ads info

By using Twitter's
analytics, persona
ng for
Home Ab
count? Log in

Mark Polor
@markpoloncarz
Former hockey co
political and histo
Sunny LA (Lackav
up to be Erie Cou
Buffalo, New
markpoloncarz
Joined June 2

Mark Poloncarz
@markpoloncarz

Follow

After working with @ECDOH, today @ErieCoDEP released its newly designed #COVID19 map of cases for @ErieCountyNY. The map is interactive; you can click on respective towns and cities for more info on confirmed cases. It will be updated daily.

Find it at erie.gov/covidmap.

2:22 PM - 20 Mar 2020

28 Retweets **68** Likes

The Buffalo News, WGRZ Politics, News 4 Buffalo and 7 others

By using Twitter's services you agree to our Cookies Use. We and our partners operate globally and use cookies, including for analytics, personalisation, and ads.

Melissa Fra...
@MelissaAFranci...

News anchor, mo... drinker, best sellin... member of any pa... issue on a case b...

New York City
MelissaFranci...
Joined April 2...

Melissa Francis ✓
@MelissaAFrancis

Follow

Why not come with sincere questions instead of baiting and inciting?

> **Brian Stelter** ✓ @brianstelter
> Republican leaders and members of Trump's inner circle need to intervene immediately to get him back on message. These anti-media attacks help no one.

9:50 AM - 20 Mar 2020

264 Retweets **1,641** Likes

116 264 1.6K

Sarah Salinas @sarahkimber23 · 9h
Replying to @MelissaAFrancis
It's actually the anti-American media at this point.

1 13

Twinkie @conniew195111 · 9h
Replying to @MelissaAFrancis
Agree. Some reporters always come with a "gotcha" question, and I remember Alexander's interview with Ivanka where he tried the same thing.

1 2

Karen @kfmonahan · 9h

By using Twitter's services you agree to our Cookies Use. We and our partners operate globally and use cookies, including for analytics, personalisation, and ads.

Read/Watch The Ukraine Hoax! 🇺🇸
@MichaelRCaputo

Follow

Normal Americans agree: the media has ruined its own reputation and continues to go lower. No Republican should or will intervene in the media's self destruction.

> **Brian Stelter** @brianstelter
> Republican leaders and members of Trump's inner circle need to intervene immediately to get him back on message. These anti-media attacks help no one.

4:28 PM - 20 Mar 2020

16 Retweets **49** Likes

6 16 49

Rebecca Fleur @Rebecca84841883 · 3h
Replying to @MichaelRCaputo
His chronically low approval ratings don't agree but I'm sure Putin agrees with you

1

Maria 🇺🇸 **#KAG** 🇺🇸 @pacsgirl36 · 3h
Replying to @MichaelRCaputo
#FireFauci

By using Twitter's
analytics, persona
ng for

22 1 17

Read/Watch The Ukraine Hoax! 🇺🇸
@MichaelRCaputo

Follow

Replying to @davereaboi

Does that thing fold shirts too?

4:32 PM - 20 Mar 2020

3 Likes

3

© 2020 Twitter About Help Center Terms Privacy policy Imprint Cookies Ads info

By using Twitter's
analytics, persona
ng for
Home Ab
count? Log in

Read/Watc
Hoax!
@MichaelRCaput
Author "The Ukrai
@BombardierBoo
@GratefulDead H
#BillsMafia PODC
stillstandingpodca
NY & FL
theukrainehoa
Joined August

⚔️🗡️ perSister🗡️ ⚔️(@🏠) @power2she · 8h

They've started putting plants in the crowd to throw "dear leader" a question that lets him rant right bf he walks out.

3 7 19

Read/Watch The Ukraine Hoax! 🇺🇸 ✅

@MichaelRCaputo

Follow

Replying to @power2she @seanspicer

This response is completely numb. A frozen brain, or a fool. Dozens of former Democrat and Republican partisans now work in the media, Sean is just the next one.

4:37 PM - 20 Mar 2020

By using Twitter's services you agree to our Cookies Use. We and our partners operate globally and use cookies, including for analytics, personalisation, and ads.

Home Ab

count? Log in

Read/Watch The Ukraine Hoax! 🇺🇸
@MichaelRCaputo

Follow

Thank you @SenSchumer and @SenGillibrand. A solid contribution to the effort.

Chuck Schumer @SenSchumer
Pres. Trump just approved a major disaster declaration for New York to fight coronavirus.

Sen. @GillibrandNY and I pushed for this!...

4:46 PM - 20 Mar 2020

1 Retweet **9** Likes

2 1 9

Maria 🇺🇸 **#KAG** 🇺🇸 @pacsgirl36 · 4h
Replying to @MichaelRCaputo

This media may contain sensitive material. Learn more View

Chris Yax @YaxCyax43 · 3h
Replying to @MichaelRCaputo @SenSchumer @SenGillibrand

Read/Watc
Hoax! 🇺🇸🇺🇸
@MichaelRCaput

Author "The Ukrai
@BombardierBoo
@GratefulDead H
#BillsMafia PODC
stillstandingpodca

NY & FL

theukrainehoa

Joined August

By using Twitter's services you agree to our Cookies Use. We and our partners operate globally and use cookies, including for analytics, personalisation, and ads.

Read/Watch The Ukraine Hoax! 🇺🇸
@MichaelRCaputo

Follow

If you didn't know what side they're on, you do now.

CNN Politics @CNNPolitics
Trump peddles unsubstantiated hope in dark times | Analysis
cnn.it/2QvniyI

4:51 PM - 20 Mar 2020

24 Retweets **53** Likes

8 24 53

Chris Yax @YaxCyax43 · 59m
Replying to @MichaelRCaputo
Oh we always knew.

1

Laurie @Laurie5956 · 2h
Replying to @MichaelRCaputo
#CNN #MediaVirus

1 1

Read/Watch The Ukraine Hoax! 🇺🇸
@MichaelRCaputo

Follow

Replying to @RealAnneMarieC @davereaboi

Quite a contrast. 😷

4:58 PM - 20 Mar 2020

2 Likes

2 2

Real AnneMarie 😷 **Text Trump to 88022** @RealAnneMarieC · 3h
Replying to @MichaelRCaputo @davereaboi
Variety.. 😂

Steve Smith @daily500 · 2h
Replying to @MichaelRCaputo @RealAnneMarieC @davereaboi
You know those hot pockets look good AF

1 2

1 more reply

By using Twitter's
analytics, persona
Home
Kelly Guy
@KellyGuy
MARRIED DON'T
Jesus loving (but
badass American
Joined Februa
Kelly Guy
@KellyGuy
Follow
#RogerStone is a personal friend. It's been excruciating to watch his family go through this. This is how you can help and hold a piece of history for yourself.
#PardonRogerStone
#RogerStoneDidNothingWrong
#FreeRogerStone
Get yours here!
cameo.com/rogerstone
RUMP
NITED STATES

By using Twitter's services you agree to our Cookies Use. We and our partners operate globally and use cookies, including for analytics, personalisation, and ads.

Home Ab

count? Log in

Read/Watch The Ukraine Hoax! 🇺🇸
@MichaelRCaputo

Follow

@tracegallagher Says on @TuckerCarlson that Washington State - ground zero for US infections - is seeing their pandemic curve flattening - "light at the end of the tunnel?"

5:21 PM - 20 Mar 2020

1

Zinnia @Zinnia1111 · 28m

Replying to @MichaelRCaputo @tracegallagher @TuckerCarlson

Got links?

1

Read/Watch The Ukraine Hoax! 🇺🇸🇺🇦 @MichaelRCaputo · 26m

I know you want millions to die so your addled candidate can stumble into the White House but it looks like you might be disappointed.

How sad for you.

1

1 more reply

Read/Watc
Hoax! 🇺🇸🇺🇦
@MichaelRCaput

Author "The Ukrai
@BombardierBoo
@GratefulDead H
#BillsMafia PODC
stillstandingpodca

NY & FL

theukrainehoa

Joined August

By using Twitter's
analytics, persona

Home Ab

THE

Read/Watc
Hoax!
@MichaelRCaput

Author "The Ukrai
@BombardierBoo
@GratefulDead H
#BillsMafia PODC
stillstandingpodca

NY & FL

theukrainehoa

Joined August

ng for

Log in

THE UKRAINE HOAX
MICHAEL R. CAPUTO

1

Zinnia @Zinnia1111 · 3h
Got links?

1

Read/Watch The Ukraine Hoax! 🇺🇸
@MichaelRCaputo

Follow

Replying to @Zinnia1111 @tracegallagher @TuckerCarlson

I know you want millions to die so your addled candidate can stumble into the White House but it looks like you might be disappointed.

How sad for you.

5:26 PM - 20 Mar 2020

1

Zinnia @Zinnia1111 · 3h
Replying to @MichaelRCaputo @tracegallagher @TuckerCarlson
Don't be mental.
I want every single one of us to survive, be healthy and thrive. I'm just as afraid as you are.
I just wish everyone would start seriously social distancing, that is the only hope we have.

Home

count? Log in

71 127 466

Read/Watch The Ukraine Hoax! 🇺🇸

@MichaelRCaputo

Follow

Replying to @Cernovich @SenatorLoeffler

I notice Loeffler didn't use the precise words "blind trust" in her @TuckerCarlson interview moments ago. She seemed to describe one, though.

All told, she did well on the show. She's got guts to face Fox's toughest interviewer head on in the first news cycle of the story.

5:29 PM - 20 Mar 2020

3 Retweets **11** Likes

3 3 11

William J. Smith @WilliamJSmithJr · 2h

Replying to @MichaelRCaputo @Cernovich and 2 others

I give her credit for going on with Tucker, but to me she came across as a deer in headlights. She's trying to salvage her campaign, which is most likely DOA, whether she's telling the truth or not.

Read/Watc
Hoax! 🇺🇸
@MichaelRCaput
Author "The Ukrai
@BombardierBoo
@GratefulDead H
#BillsMafia PODC
stillstandingpodca
NY & FL
theukrainehoa
Joined August

By using Twitter's services you agree to our Cookies Use. We and our partners operate globally and use cookies, including for analytics, personalisation, and ads.

Home Ab ... count? Log in

Carpe Donktum
@CarpeDonktum

Follow

Cool story bro, but we all watched you attack President Trump for having a positive outlook... during a national emergency.

Enemy of the People.

Peter Alexander @PeterAlexander
I offered both Pres Trump and VP Pence an opportunity to reassure Americans.

Simple question: "What do you say to Americans who are scared?"...

5:26 PM - 20 Mar 2020

894 Retweets **3,033** Likes

66 894 3.0K

CharlestonSC @CharlestonSC294 · 2h
Replying to @CarpeDonktum

Carpe Donk
@CarpeDonktum

Eternally Sarcasti
specializing in the
support President
Content that I pos
me

Maga City, Ke
memeworld.c
Joined May 2

By using Twitter's
analytics, persona
ng for

All told, she did well on the show. She's got guts to face Fox's toughest interviewer head on in the first news cycle of the story.

4 3 11

William J. Smith @WilliamJSmithJr · 5h

I give her credit for going on with Tucker, but to me she came across as a deer in headlights. She's trying to salvage her campaign, which is most likely DOA, whether she's telling the truth or not.

1 2

Read/Watch The Ukraine Hoax! 🇺🇸

@MichaelRCaputo

Follow

Replying to @WilliamJSmithJr @Cernovich and 2 others

Maybe. But this was likely the toughest interview she'll ever face & the fact that she a) agreed to do it, b) prepared well and c) did a decent job, considering, speaks well of her survival capacity.

She may have been DOA but after this appearance she lives to fight another day.

5:43 PM - 20 Mar 2020

© 2020 Twitter About Help Center Terms Privacy policy Imprint Cookies Ads info

By using Twitter's services you agree to our Cookies Use. We and our partners operate globally and use cookies, including for analytics, personalisation, and ads.

Adelle Nazarian ✓
@AdelleNaz

Follow

Make no mistake: we are officially at #WAR with China. #准备战斗

5:46 PM - 20 Mar 2020

60 Retweets **230** Likes

29 60 230

Todd Aldinger, Esq. @ToddAldinger · 5h
Replying to @AdelleNaz @MichaelRCaputo
We should seize all Chinese assets in the US. Cancel all American debt (both Treasuries and Corporate bonds) that China, its companies, and its subjects (they aren't citizens, it's an authoritarian county) hold.

4 5 18

Todd Aldinger, Esq. @ToddAldinger · 5h
Probably would need temporary capital controls. Then impose blockchain ID system on treasuries and Corp bonds so they are traceable. Anything held by the Chinese is then traceable and they have to eat the cost. Then China can't resell to third party because it would be worthless.

1 2

1 more reply

Greg Price ✓ @greg_price11 · 5h
Replying to @AdelleNaz

By using Twitter's services you agree to our Cookies Use. We and our partners operate globally and use cookies, including for analytics, personalisation, and ads.

Home Ab... ...count? Log in

Vincent Ke
@VincentCrypt46

Family is everythi
Trusting God* *No
preacher .

Pic is edited, e

Joined Februa

Vincent Kennedy
@VincentCrypt46

Follow

.Promises Made, Promises Broken

2:54 PM - 20 Mar 2020

255 Retweets **419** Likes

29 255 419

★★★ @BegumChaCha · 3h
Replying to @VincentCrypt46
I think the little guy is going down 😈

By using Twitter's services you agree to our Cookies Use. We and our partners operate globally and use cookies, including for analytics, persona

Todd Aldin
@ToddAldinger

Princeton educate

Buffalo, NY

Joined April 2

Adelle Nazarian @AdelleNaz · 34m

Make no mistake: we are officially at #WAR with China. #准备战斗

13 23 87

Todd Aldinger, Esq.
@ToddAldinger

Follow

Replying to @AdelleNaz @MichaelRCaputo

We should seize all Chinese assets in the US. Cancel all American debt (both Treasuries and Corporate bonds) that China, its companies, and its subjects (they aren't citizens, it's an authoritarian county) hold.

5:50 PM - 20 Mar 2020

3 Retweets **14** Likes

3 3 14

Todd Aldinger, Esq. @ToddAldinger · 25m

Replying to @ToddAldinger @AdelleNaz @MichaelRCaputo

Probably would need temporary capital controls. Then impose blockchain ID system on treasuries and Corp bonds so they are traceable. Anything held by the Chinese is then traceable and they have to eat the cost. Then China can't resell to third party because it would be worthless.

1 1

Todd Aldinger, Esq. @ToddAldinger · 23m

More depth and tangents here:

By using Twitter's
analytics, persona
g for

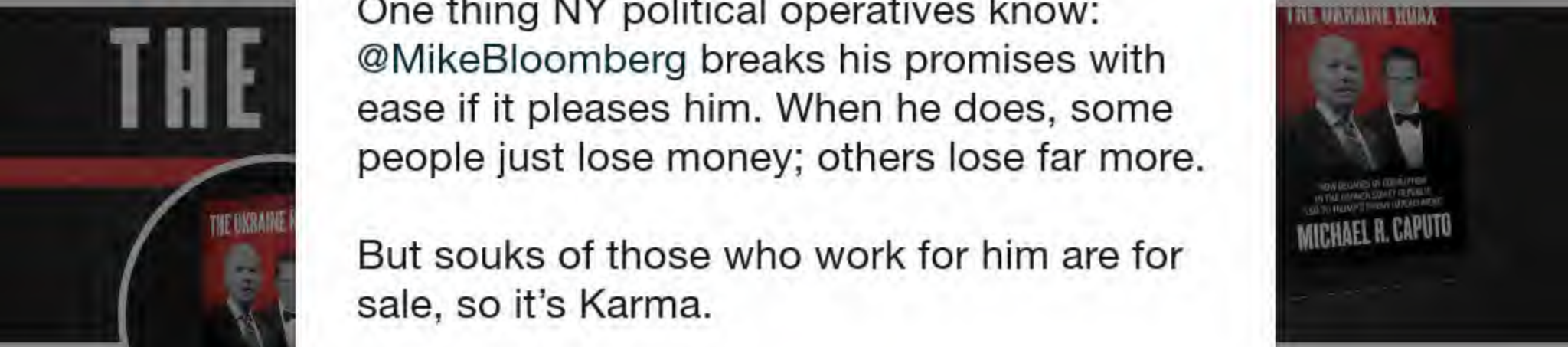

Home Ab
count? Log in
Read/Watc
Hoax!
@MichaelRCaput
Author "The Ukrai
@BombardierBoo
@GratefulDead H
#BillsMafia PODC
stillstandingpodca
NY & FL
theukrainehoa
Joined August

Read/Watch The Ukraine Hoax! 🇺🇸
@MichaelRCaputo

Follow

One thing NY political operatives know: @MikeBloomberg breaks his promises with ease if it pleases him. When he does, some people just lose money; others lose far more.

But souks of those who work for him are for sale, so it's Karma.

5:56 PM - 20 Mar 2020

3 Retweets **18** Likes

INTERNET ARCHIVE

SIGN UP / LOG IN UPLOAD Search

ABOUT CONTACT BLOG PROJECTS HELP DONATE JOBS VOLUNTEER PEOPLE

DONATE

INTERNET ARCHIVE
WayBackMachine

http://twitter.com/web/20200321022625if_/https:/twitter.con

Latest

Show All

Hrm.

The Wayback Machine has not archived that URL.

This page is available on the web!

Help make the Wayback Machine more complete!
Save this url in the Wayback Machine

Click here to search for all archived pages under
http://twitter.com/web/20200321022625if_/https:/twitter.com/MichaelRCaputo/status/.

The Wayback Machine is an initiative of the Internet Archive, a 501(c)(3) non-profit, building a digital library of Internet sites and other cultural artifacts in digital form.
Other projects include Open Library & archive-it.org.

Your use of the Wayback Machine is subject to the Internet Archive's Terms of Use.

(they aren't citizens, it's an authoritarian county) hold.

3 4 16

Todd Aldinger, Esq. @ToddAldinger · 3h

Probably would need temporary capital controls. Then impose blockchain ID system on treasuries and Corp bonds so they are traceable. Anything held by the Chinese is then traceable and they have to eat the cost. Then China can't resell to third party because it would be worthless.

1 2

Todd Aldinger, Esq.
@ToddAldinger

Follow

Replying to @ToddAldinger @AdelleNaz @MichaelRCaputo

More depth and tangents here:

> **Todd Aldinger, Esq.** @ToddAldinger
> Replying to @RichardGrenell
>
> @realDonaldTrump should seize all Chinese assets in the USA and deem any debt (treasury bonds, municipal, corporate) held by Chinese and/or Chinese business canceled. Capital controls to freeze debt then blockchain to track chain of custody of bonds. Chinese can't redeem or sell

5:57 PM - 20 Mar 2020

3 Retweets **6** Likes

3 6

© 2020 Twitter About Help Center Terms Privacy policy Imprint Cookies Ads info

By using Twitter's
analytics, persona
ng for
Home Ab
Count? Log in

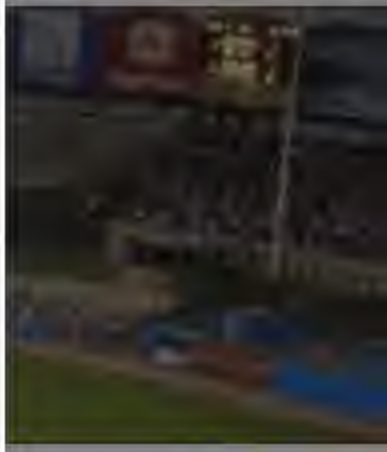

William J. S
@WilliamJSmithJr
Director of Comm
@CBS_NewJersey
Sports. Tweets ar
never be taken se
disclaimers apply.
Morris Plains,
Joined Septe

1 3 18

William J. Smith
@WilliamJSmithJr

Follow

Replying to @MichaelRCaputo @MikeBloomberg

Amen. No surprise to anyone who spent more than 5 minutes in NY politics. Many a conversation with Guy Molinari about this very topic.

6:00 PM - 20 Mar 2020 from Morris Plains, NJ

1 Retweet **3** Likes

1 3

© 2020 Twitter About Help Center Terms Privacy policy Cookies Ads info

2 7 15

Read/Watch The Ukraine Hoax! 🇺🇸 ✓
@MichaelRCaputo

Follow

Replying to @KellyGuy

Unfortunately, if I ordered one of these videos from Roger the #Resistance judge would probably put both of us in jail.

He's right though Kelly. You're a warrior.

6:03 PM - 20 Mar 2020

© 2020 Twitter About Help Center Terms Privacy policy Cookies Ads info

By using Twitter's services you agree to our Cookies Use. We and our partners operate globally and use cookies, including for analytics, personalisation, and ads.

Home Ab... ...count? Log in

Read/Watch The Ukraine Hoax! 🇺🇸
@MichaelRCaputo

Follow

Your leadership is making a big difference for New Yorkers and I owe you appreciation. Thank you sir. Our family is listening closely.

We're #AmericansFirst.

Andrew Cuomo @NYGovCuomo
Three-word sentences can make all the difference: 'I miss you.' 'I love you.'

I know many New Yorkers are anxious and worried. But we're...

6:11 PM - 20 Mar 2020

5 Retweets **27** Likes

5 5 27

Nate Geary @NateGearyWGR · 11h
Replying to @MichaelRCaputo
he's surprised me greatly

1 1

Read/Watch The Ukraine Hoax! 🇺🇸🇺🇸 @MichaelRCaputo · 11h

Read/Watc... Hoax! 🇺🇸🇺🇸
@MichaelRCaput...

Author "The Ukrai...
@BombardierBoo...
@GratefulDead H...
#BillsMafia PODC...
stillstandingpodca...

NY & FL
theukrainehoa...
Joined August...

By using Twitter's
analytics, persona

ng for

Home Ab

count? Log in

5 5 25

Nate Geary @NateGearyWGR · 4h
he's surprised me greatly

1 1

Read/Watch The Ukraine Hoax! 🇺🇸
@MichaelRCaputo

Follow

Replying to @NateGearyWGR

I spent a year tearing @NYGovCuomo down. I sure didn't expect this guy to show up when we needed him most.

6:14 PM - 20 Mar 2020

5 Likes

1 5

Nate Geary @NateGearyWGR · 4h
Replying to @MichaelRCaputo @NYGovCuomo
I voted for a Sex and the City actress out of spite.... so I hear ya.

1

Read/Watc
Hoax! 🇺🇸🇺🇸
@MichaelRCaput

Author "The Ukrai
@BombardierBoo
@GratefulDead H
#BillsMafia PODC
stillstandingpodca

NY & FL

theukrainehoa

Joined August

© 2020 Twitter About Help Center Terms Privacy policy Imprint Cookies Ads info

INTERNET ARCHIVE

SIGN UP / LOG IN UPLOAD Search

ABOUT CONTACT BLOG PROJECTS HELP DONATE JOBS VOLUNTEER PEOPLE

DONATE

INTERNET ARCHIVE
WayBackMachine

http://twitter.com/web/20200321073535if_/https://twitter.co

Latest

Show All

Hrm.

The Wayback Machine has not archived that URL.

This page is available on the web!

Help make the Wayback Machine more complete!
Save this url in the Wayback Machine

Click here to search for all archived pages under
http://twitter.com/web/20200321073535if_/https://twitter.com/MichaelRCaputo/status/.

The Wayback Machine is an initiative of the Internet Archive, a 501(c)(3) non-profit, building a digital library of Internet sites and other cultural artifacts in digital form.
Other projects include Open Library & archive-it.org.

Your use of the Wayback Machine is subject to the Internet Archive's Terms of Use.

By using Twitter's
analytics, persona
ng for
Home Ab
count? Log in

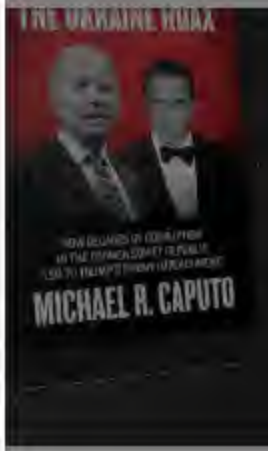

Read/Watc
Hoax!
@MichaelRCaput
Author "The Ukrai
@BombardierBoo
@GratefulDead H
#BillsMafia PODC
stillstandingpodca
NY & FL
theukrainehoa
Joined August

Todd Aldinger, Esq. @ToddAldinger · 3h

He performs admirably in a grave crisis. Just wish he didn't pretend every issue was a grave crisis and try to use the same executive strong-arming, anti-legislator playbook when it's neither called for nor needed nor appropriate.

1

Read/Watch The Ukraine Hoax! 🇺🇸 ✓
@MichaelRCaputo

Follow

Replying to @ToddAldinger

Good points, all. But that "good in a crisis" thing is all I care about right now. I know you feel the same way.

He's earned my appreciation.

6:20 PM - 20 Mar 2020

1 Retweet **2** Likes

1 1 2

Todd Aldinger, Esq. @ToddAldinger · 3h

Replying to @MichaelRCaputo

100% agree. I don't forgive him for the SAFE Act, etc.

But I'll gladly take 9 years of @NYGovCuomo driving me nuts for one year of utter competency when it matters most.

1 3 5

3 more replies

By using Twitter's services you agree to our Cookies Use. We and our partners operate globally and use cookies, including for analytics, personalisation, and ads.

Dave Greber @DaveGreber4 Follow

#UPDATE: @markpoloncarz announces the number of confirmed #coronavirus cases in @ErieCountyNY has grown to 47, up from 29 when #Friday began. @news4buffalo

6:23 PM - 20 Mar 2020

14 Retweets **25** Likes

5 14 25

K @KBana25 · 7h

Replying to @DaveGreber4 @news4buffalo and 2 others

Not to diminish but that is 47 people out of 925,000 or .005% we all know this is bad and there are a lot of unknowns, but let's keep a perspective.

2

Ally @Scooter_212 · 6h

It's actually 47 positive cases out of ONLY maybe 300-350 people they have tested (I believe it's around 508ish tested but tests are still pending) Not the numbers you are using if you want to "keep perspective." Meaning about 11%-13% of those TESTED are coming back positive.

3 2

2 more replies

By using Twitter's services you agree to our Cookies Use. We and our partners operate globally and use cookies, including for analytics, personalisation, and ads.

Home Ab

count? Log in

Read/Watch The Ukraine Hoax! 🇺🇸
@MichaelRCaputo

Follow

Check the comments for an additional photo if you are over 18. @AndrewGillum has been lying: it was an orgy, he was naked and he consumed meth.

A down low Democrat star; the future of the Party no longer.

Andy Ngo @MrAndyNgo
The Daily Mail has obtained photos from inside Andrew Gillum's hotel room where a gay male escort had an overdose. The images show bags of white powder, illegal drugs, an injectable medicine that causes erection & sheets/towels soiled with bodily fluids. ...

6:32 PM - 20 Mar 2020

11 Retweets **27** Likes

7 11 27

Chris Eagle 4 Congress @eagle4congress · 1h
Replying to @MichaelRCaputo @AndrewGillum @DonnaDeegan favorite MethHead

Read/Watc
Hoax! 🇺🇸🇺🇸
@MichaelRCaput

Author "The Ukrai
@BombardierBoo
@GratefulDead H
#BillsMafia PODC
stillstandingpodca

NY & FL

theukrainehoa

Joined August

Good points, all. But that "good in a crisis" thing is all I care about right now. I know you feel the same way.

He's earned my appreciation.

1 1 2

Todd Aldinger, Esq.
@ToddAldinger

Follow

Replying to @MichaelRCaputo

100% agree. I don't forgive him for the SAFE Act, etc.

But I'll gladly take 9 years of @NYGovCuomo driving me nuts for one year of utter competency when it matters most.

6:25 PM - 20 Mar 2020

3 Retweets **5** Likes

1 3 5

Grumpy's Grady @grady_grumpy · 4h

Replying to @ToddAldinger @MichaelRCaputo @NYGovCuomo

I said once before that he sometimes shows signs of great leadership. Like when South Buffalo got 7 ft of snow in two days.
That was the only time Polencarz impressed me too.

1

Read/Watch The Ukraine Hoax! @MichaelRCaputo · 4h

Nate Geary @NateGearyWGR · 14h

Feeling extra sorry for those small business owners out there. Idk how I can help, but if you own a small business and I can help by getting your name out there on Twitter, plz dm me.

16 11 166

Sarah
@flicky247

Follow

Replying to @NateGearyWGR

My husband and I own @GearForAdventur in the Village of Hamburg. You can go to our website GearForAdventure.com to place orders. We'll be open Saturday and Sunday and then online only. Thank you so much for the support. #BetterTogether

6:36 PM - 20 Mar 2020

6 Retweets **13** Likes

1 6 13

EB @billsrock12 · 4h

Replying to @flicky247 @NateGearyWGR @GearForAdventur

Sarah...saw ur post. I'll buy something online. Is there a way to keep track of us who saw this on Twitter? Research purposes, or whatever.

Also...get someone with a ton of followers to get your tweet to the entirety of Billsmafia...and all the best to you during this time.

By using Twitter's
analytics, persona

Home Ab

THE

Read/Watc
Hoax!
@MichaelRCaput

Author "The Ukrai
@BombardierBoo
@GratefulDead H
#BillsMafia PODC
stillstandingpodca

NY & FL

theukrainehoa

Joined August

Grumpy's Grady @grady_grumpy · 29m

I said once before that he sometimes shows signs of great leadership. Like when South Buffalo got 7 ft of snow in two days.
That was the only time Polencarz impressed me too.

1

Read/Watch The Ukraine Hoax!
@MichaelRCaputo

Follow

Replying to @grady_grumpy @ToddAldinger @NYGovCuomo

Minus some small stuff, Poloncarz has been pretty good too. I feel very grateful.

All these people must be exhausted.

6:49 PM - 20 Mar 2020

2 Likes

2 2

Grumpy's Grady @grady_grumpy · 21m

Replying to @MichaelRCaputo @ToddAldinger @NYGovCuomo

For sure

1

Grumpy's Grady @grady_grumpy · 21m

Replying to @MichaelRCaputo @ToddAldinger @NYGovCuomo

That's what they signed up for though, eh!

1

ng for

count? Log in

By using Twitter's
analytics, persona
ng for
Home Ab
Account? Log in

Read/Watc
Hoax!
@MichaelRCaput
Author "The Ukrai
@BombardierBoo
@GratefulDead H
#BillsMafia PODC
stillstandingpodca
NY & FL
theukrainehoa
Joined August

The Hill @thehill
WATCH: @SeanSpicer asks President Trump about senators controversial selling of stock.

150 363 1.9K

Read/Watch The Ukraine Hoax! @MichaelRCaputo · 7h
He's the only member of the media in the briefing room with respect for the presidency. Sad.

1 3 67

Justin Bailey @justinb76713788 · 6h
Why should he be respected? Did he grab you and your married wife by the p•••y too? He is an embarrassment to our real US Americans.

6 3

Read/Watch The Ukraine Hoax!
@MichaelRCaputo

Follow

Replying to @justinb76713788

1

6:51 PM - 20 Mar 2020

5 Likes

5

© 2020 Twitter About Help Center Terms Privacy policy Cookies Ads info

By using Twitter's services you agree to our Cookies Use. We and our partners operate globally and use cookies, including for analytics, personalisation, and ads.

Home Ab... ...count? Log in

Read/Watch The Ukraine Hoax! 🇺🇸
@MichaelRCaputo

Follow

The hilarious "married wife" phrase is the dead giveaway it's a #ChineseVirus bot.

China is not sending their best. 🤣

Justin Bailey @justinb76713788
Replying to @MichaelRCaputo @Cernovich @seanspicer

Why should he be respected? Did he grab you and your married wife by the p•••y too? He is an embarrassment to our real US Americans.

6:53 PM - 20 Mar 2020

11 Retweets **19** Likes kartik.kb24

1 11 19

Bob Stevenson 🖊 @bob32ski · 7h
Replying to @MichaelRCaputo
Not to mention "our real US Americans."

1

Read/Watc... Hoax! 🇺🇸🇺🇸
@MichaelRCaput...

Author "The Ukrai...
@BombardierBoo...
@GratefulDead H...
#BillsMafia PODC...
stillstandingpodca...

NY & FL
theukrainehoa...
Joined August...

By using Twitter's services you agree to our Cookies Use. We and our partners operate globally and use cookies, including for analytics, personalisation, and ads.

Read/Watc... Hoax!

@MichaelRCaput...

Author "The Ukrai...
@BombardierBoo...
@GratefulDead H...
#BillsMafia PODC...
stillstandingpodca...

NY & FL

theukrainehoa...

Joined August...

Read/Watch The Ukraine Hoax! 🇺🇸 ✓
@MichaelRCaputo

Follow

I'm going to bed early tonight because somehow knowing the media is showing their asses to the world again, wringing their hands over a hack reporter's treatment in the White House press room, is making me sleepy.

Or bored.

7:01 PM - 20 Mar 2020

4 Retweets **36** Likes

8 4 36

Jonathan Franks ✓ @jonfranks · 6h

Replying to @MichaelRCaputo

Caputo, you're killing me. Listen to yourself. How is it unfair to ask ANY President what he has to say to Americans who might be frightened? That is literally part of the job.

1 3

Read/Watch The Ukraine Hoax! 🇺🇸🇺🇦 ✓ @MichaelRCaputo · 6h

Listen to his entire interaction including his first comment/question.

By using Twitter's
analytics, persona

Home Ab

THE

Read/Watc
Hoax!
@MichaelRCaput

Author "The Ukrai
@BombardierBoo
@GratefulDead H
#BillsMafia PODC
stillstandingpodca

NY & FL

theukrainehoa

Joined August

Jonathan Franks @jonfranks · 2h

Caputo, you're killing me. Listen to yourself. How is it unfair to ask ANY President what he has to say to Americans who might be frightened? That is literally part of the job.

1 2

Read/Watch The Ukraine Hoax! 🇺🇸 @MichaelRCaputo

Follow

Replying to @jonfranks

Listen to his entire interaction including his first comment/question.

Also: this guy has been a dick for awhile.

7:05 PM - 20 Mar 2020

1 Like

3 1

Jonathan Franks @jonfranks · 21m

Replying to @MichaelRCaputo

I'll stipulate to the tone issue, although I think you and are overly sensitive. It's still a fair question, Michael. It's a softball he could have hit out of the park - this is unprecedented, bad, we're under attack but we'll get through it together.

1

Read/Watch The Ukraine Hoax! 🇺🇸🇺🇦 @MichaelRCaputo · 16m

He did give that answer albeit later, and in answer to another reporter.

1

ng for

Log in

By using Twitter's
analytics, persona
ng for

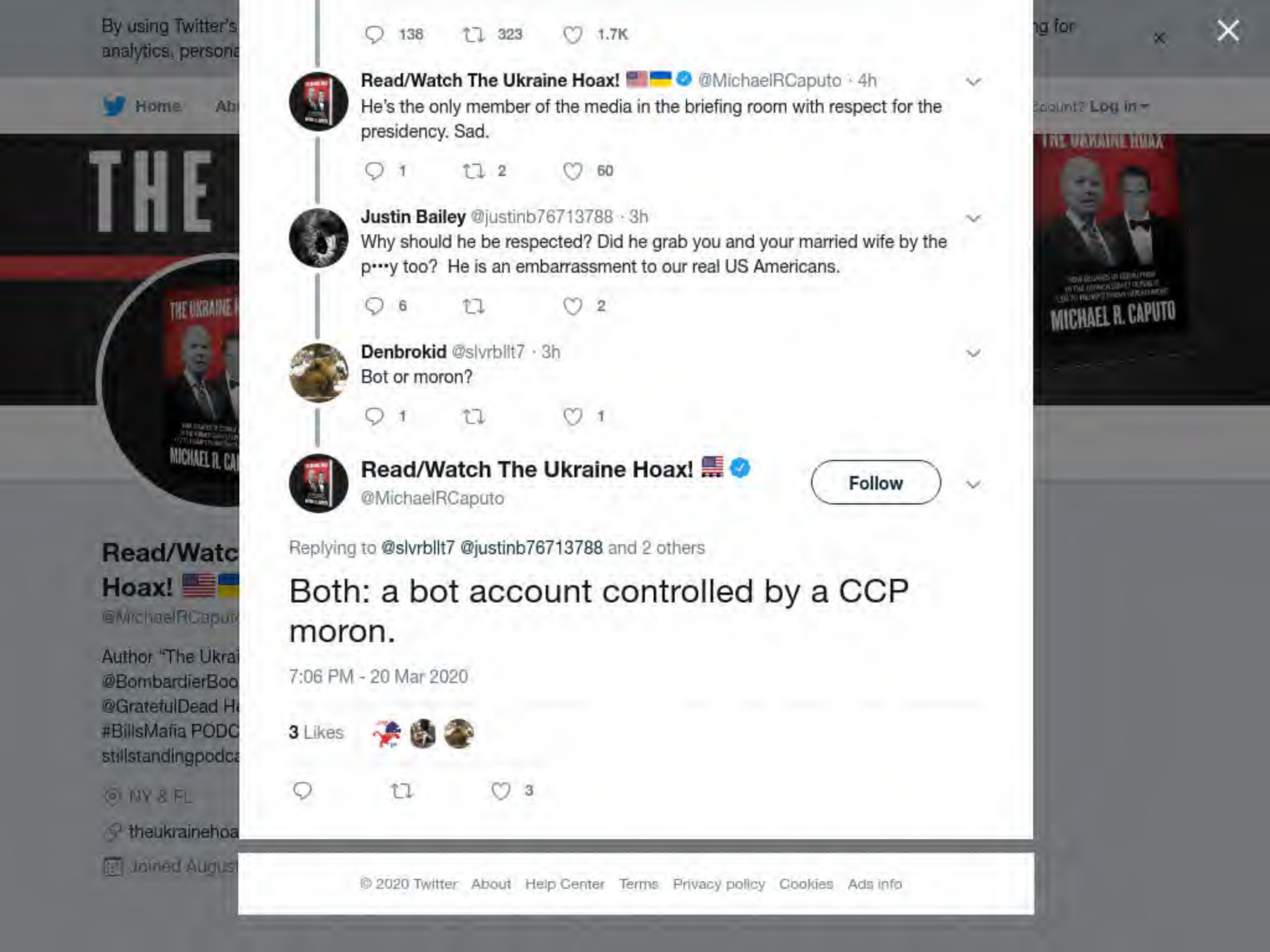

138 323 1.7K

Read/Watch The Ukraine Hoax! @MichaelRCaputo · 4h
He's the only member of the media in the briefing room with respect for the presidency. Sad.

1 2 60

Justin Bailey @justinb76713788 · 3h
Why should he be respected? Did he grab you and your married wife by the p•••y too? He is an embarrassment to our real US Americans.

6 2

Denbrokid @slvrbllt7 · 3h
Bot or moron?

1 1

Read/Watch The Ukraine Hoax!
@MichaelRCaputo

Follow

Replying to @slvrbllt7 @justinb76713788 and 2 others

Both: a bot account controlled by a CCP moron.

7:06 PM - 20 Mar 2020

3 Likes

3

© 2020 Twitter About Help Center Terms Privacy policy Cookies Ads info

Home Moments Search Twitter Have an account? Log in

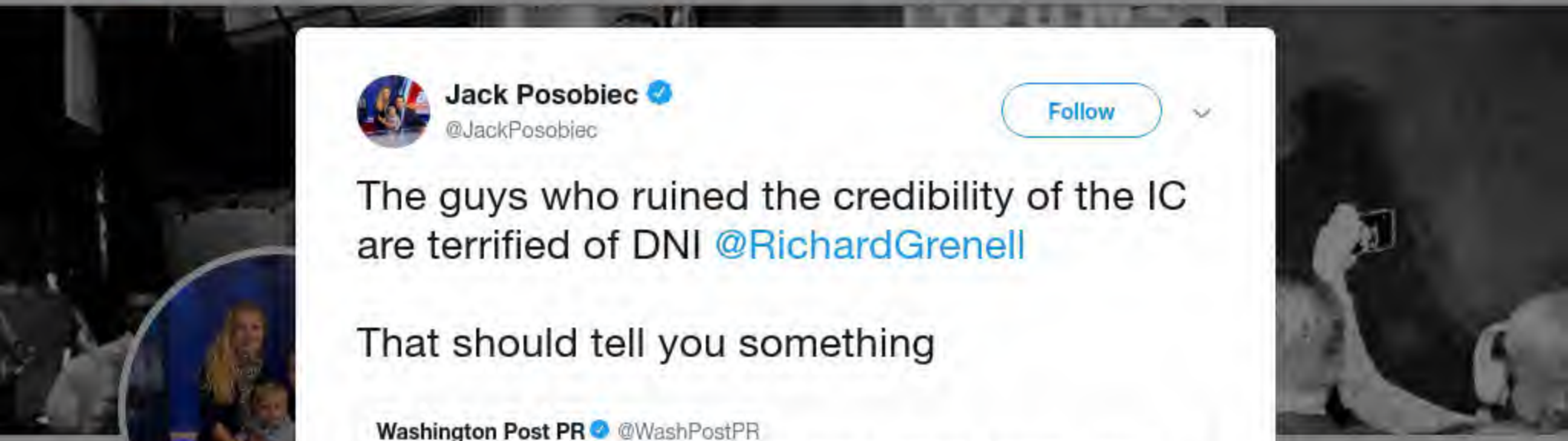

Jack Posob
@JackPosobiec

From the future. E
twitter.com/JackP

Washington, D
OANN.com
Joined May 20

Jack Posobiec ✓
@JackPosobiec

Follow

The guys who ruined the credibility of the IC are terrified of DNI @RichardGrenell

That should tell you something

> **Washington Post PR** ✓ @WashPostPR
> Former intelligence chiefs in @PostOpinions: Trump's removal of experts is deeply destructive to our nation's safety washingtonpost.com/opinions/forme…

6:55 PM - 20 Mar 2020

283 Retweets **674** Likes

18 283 674

NOT TODAY SATAN

Leigh James @PatriotLJames · 11h
Replying to @JackPosobiec @RichardGrenell
Exactly!!

Terc 182 @Terc1821 · 11h
Replying to @JackPosobiec @RichardGrenell
I find it funny that the Architect of Russian Reset McFaul thinks he can school @RichardGrenell. America is better off with a clean slate than old failures!

By using Twitter's services you agree to our Cookies Use. We and our partners operate globally and use cookies, including for analytics, personalisation, and ads.

Read/Watc... Hoax!

@MichaelRCaput...

Author "The Ukrai...
@BombardierBoo...
@GratefulDead He...
#BillsMafia PODC...
stillstandingpodca...

NY & FL

theukrainehoa...

Joined August...

Read/Watch The Ukraine Hoax!
@MichaelRCaputo

Follow

They're complaining, which tells you it's working. #DrainTheSwamp

> **Washington Post PR** @WashPostPR
> Former intelligence chiefs in @PostOpinions: Trump's removal of experts is deeply destructive to our nation's safety washingtonpost.com/opinions/forme...

7:07 PM - 20 Mar 2020

11 Retweets **37** Likes

3 11 37

Andrea E @AAC0519 · 8h
Replying to @MichaelRCaputo
Like their complaininga bout chloroquine.

Show more replies

© 2020 Twitter About Help Center Terms Privacy policy Cookies Ads info

be any nicer, but can't help thinking about social distancing when looking at these crowds. Let's be safe!! #CherryBlossoms #coronavirus

73 137 502

Will Chamberlain @willchamberlain · 4h

This reminds me of Milan, two weeks ago, when everyone was just waltzing around, enjoying coffee, and not changing their social behavior one bit

28 39 211

Read/Watch The Ukraine Hoax! 🇺🇸

@MichaelRCaputo

Follow

Replying to @willchamberlain @Cernovich

Washington is overrun by guvvies - entitled bureaucrat assholes with huge opinions of themselves. This is just another day to them - and their viral stupidity will hurt as many people as they do every day at work, ruining America.

7:12 PM - 20 Mar 2020

3 Retweets **9** Likes

3 9

© 2020 Twitter About Help Center Terms Privacy policy Cookies Ads info

By using Twitter's
analytics, persona
ng for

Jonathan Franks @jonfranks · 6h

I'll stipulate to the tone issue, although I think you and are overly sensitive. It's still a fair question, Michael. It's a softball he could have hit out of the park - this is unprecedented, bad, we're under attack but we'll get through it together.

1

Read/Watch The Ukraine Hoax! 🇺🇸

@MichaelRCaputo

Follow

Replying to @jonfranks

He did give that answer albeit later, and in answer to another reporter.

8:42 PM - 20 Mar 2020

1

Jonathan Franks @jonfranks · 6h

Replying to @MichaelRCaputo

He's President. More is expected of him. Part of the job is answering questions from an adversarial press.

1 1

Read/Watch The Ukraine Hoax! 🇺🇸🇺🇦 @MichaelRCaputo · 5h

This is the press-President dynamic we have, and sometimes it's glorious. Sometimes it's not.

1

1 more reply

Read/Watc
Hoax! 🇺🇸🇺🇦
@MichaelRCaput
Author "The Ukrai
@BombardierBoo
@GratefulDead H
#BillsMafia PODC
stillstandingpodca
NY & FL
theukrainehoa
Joined August

He did give that answer albeit later, and in answer to another reporter.

1

Jonathan Franks @jonfranks · 7h

He's President. More is expected of him. Part of the job is answering questions from an adversarial press.

1 1

Read/Watch The Ukraine Hoax!

@MichaelRCaputo

Follow

Replying to @jonfranks

This is the press-President dynamic we have, and sometimes it's glorious. Sometimes it's not.

8:50 PM - 20 Mar 2020

1

FiltersRus @FiltersRus · 7h

Replying to @MichaelRCaputo @jonfranks

The dude was saying that POTUS was "spinning". That's what started it. Deserves every lashing he got

© 2020 Twitter About Help Center Terms Privacy policy Cookies Ads info

By using Twitter's
analytics, persona

Home Ab

THE

Read/Watc
Hoax!
@MichaelRCaput

Author "The Ukrai
@BombardierBoo
@GratefulDead H
#BillsMafia PODC
stillstandingpodca

NY & FL

theukrainehoa

Joined August

6 3

Lesli @LesliKay · 12h
Poor baby can't get over that tired worn out line from 15 years ago.

2 1

Paul @HeathenOnEarth_ · 10h
I'll tell you what I can't get over: His total lack of respect for anything or anyone. He treats people like shit. He doesn't deserve any respect.

2 1

Read/Watch The Ukraine Hoax! 🇺🇸
@MichaelRCaputo

Follow

Replying to @HeathenOnEarth_ @LesliKay and 3 others

Pres Trump never treated me like shit and I've known him for many years. Did he treat you poorly? Or are you just repeating talking points here?

Never mind. I know the answer. 🤡

4:18 AM - 21 Mar 2020

1 Like

1

© 2020 Twitter About Help Center Terms Privacy policy Imprint Cookies Ads info

ng for

count? Log in

By using Twitter's services you agree to our Cookies Use. We and our partners operate globally and use cookies, including for analytics, personalisation, and ads.

Home Ab... ...count? Log in

Read/Watch The Ukraine Hoax! 🇺🇸
@MichaelRCaputo

Follow

If you're looking for something healthy to do during this time of social distancing and working at home, I highly recommend @NoomCoach. I'm not going into detail here because haters, but if you're curious DM me.

I've searched for something like a Noom for years. It really works.

4:44 AM - 21 Mar 2020

2 Likes

1 2

Show additional replies, including those that may contain offensive content **Show**

Read/Watc... Hoax! 🇺🇸🇺🇸
@MichaelRCaput...

Author "The Ukrai...
@BombardierBoo...
@GratefulDead H...
#BillsMafia PODC...
stillstandingpodca...

NY & FL

theukrainehoa...

Joined August...

© 2020 Twitter About Help Center Terms Privacy policy Imprint Cookies Ads info

By using Twitter's
analytics, persona
ng for

Read/Watch The Ukraine Hoax! 🇺🇸

@MichaelRCaputo

Follow

After a lifetime spelling it “Kiev,“ the recent spelling correction to “Kyiv” was a chore for me. Then I shot a movie and wrote a book about Biden-era corruption in Ukraine and now I spell it right every time.

Thanks for your scam @JoeBiden!

Buy The Ukraine Hoax on Amazon!
twitter.com/TetySt/status/ …

By using Twitter's
analytics, persona
ng for

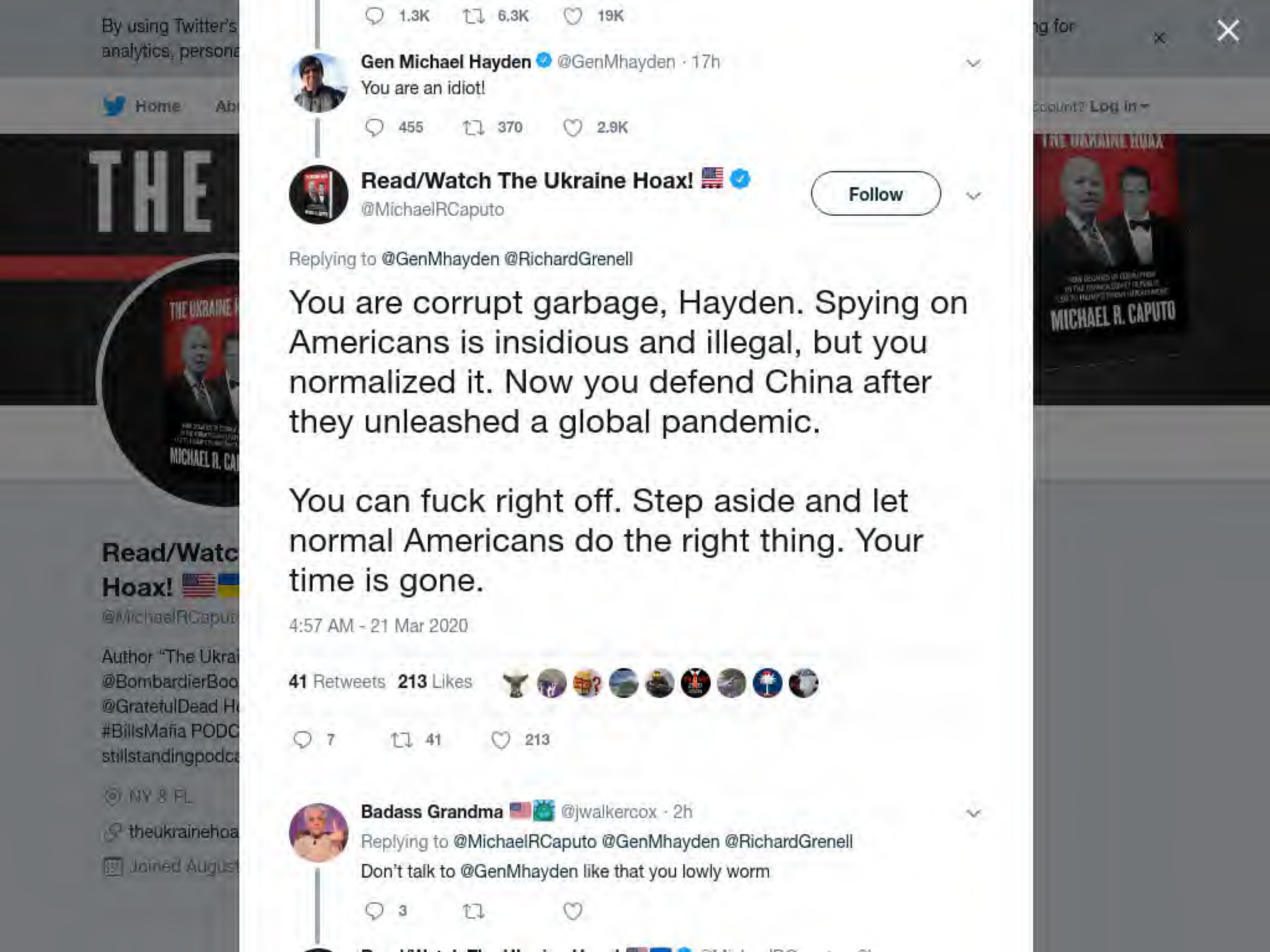

1.3K 6.3K 19K

Gen Michael Hayden @GenMhayden · 17h
You are an idiot!

455 370 2.9K

Read/Watch The Ukraine Hoax! 🇺🇸
@MichaelRCaputo

Follow

Replying to @GenMhayden @RichardGrenell

You are corrupt garbage, Hayden. Spying on Americans is insidious and illegal, but you normalized it. Now you defend China after they unleashed a global pandemic.

You can fuck right off. Step aside and let normal Americans do the right thing. Your time is gone.

4:57 AM - 21 Mar 2020

41 Retweets **213** Likes

7 41 213

Badass Grandma 🇺🇸 @jwalkercox · 2h
Replying to @MichaelRCaputo @GenMhayden @RichardGrenell
Don't talk to @GenMhayden like that you lowly worm

3

By using Twitter's
analytics, persona
ng for

2 3 9

NeverStopFighting @TheUnitedWhirld · 4h
This effed up thinking is why we have trump and are so screwed. .

1

Read/Watch The Ukraine Hoax! 🇺🇸
@MichaelRCaputo

Follow

Replying to @TheUnitedWhirld @JoeBiden

Thank God for President Trump! Biden's grift is over. (And we just tolerate you, leftist troll.)

5:00 AM - 21 Mar 2020

1 Like

1

© 2020 Twitter About Help Center Terms Privacy policy Imprint Cookies Ads info

By using Twitter's services you agree to our Cookies Use. We and our partners operate globally and use cookies, including for analytics, personalisation, and ads.

Read/Watc... Hoax!

@MichaelRCaput...

Author "The Ukrai...
@BombardierBoo...
@GratefulDead H...
#BillsMafia PODC...
stillstandingpodca...

NY & FL

theukrainehoa...

Joined August 2020

Read/Watch The Ukraine Hoax!
@MichaelRCaputo

Follow

Oh this is priceless!

Chris Eagle 4 Congress @eagle4congress
Replying to @MichaelRCaputo @AndrewGillum

@DonnaDeegan favorite MethHead

5:02 AM - 21 Mar 2020

4 Retweets **7** Likes

1 4 7

Brent Plonsky @Brent_Plonsky · 3h
Replying to @MichaelRCaputo

Wonder if cnn will just edit his pics from the panels he was on, along with avanatti

1

© 2020 Twitter About Help Center Terms Privacy policy Imprint Cookies Ads info

By using Twitter's services you agree to our Cookies Use. We and our partners operate globally and use cookies, including for analytics, personalisation, and ads.

Home Ab

count? Log in

LIVE: 1

Jason Miller
@JasonMillerinDC

Follow

If you actually believe there have been NO new local #Coronavirus infections in China for three entire days you're blind to reality. #WarRoomPandemic

4:55 AM - 21 Mar 2020

76 Retweets **253** Likes

30 76 253

Marcy @lady4donald · 3h
Replying to @JasonMillerinDC
It's in the name of their Twitter and radio program it pays them to cause more panic 🔴 stop

2

PHL 123 @William59565933 · 3h
Replying to @JasonMillerinDC
Your president believes it

2

Jim @zeeman1011 · 3h
Replying to @JasonMillerinDC
Jason when was the WH notified from the CDC about this unknown virus?

Jason Mille
@JasonMillerinDC

Principal, SHW Pa
@realDonaldTrum
Advisor, Transition
Director, Co-Host
@WarRoom2020.

Washington, D

podcasts.appl

Joined Januar

By using Twitter's services you agree to our Cookies Use. We and our partners operate globally and use cookies, including for analytics, personalisation, and ads.

Home Ab... ...count? Log in

Read/Watch The Ukraine Hoax! 🇺🇸
@MichaelRCaputo

Follow

China must be punished by the world.

Tony Shaffer @T_S_P_O_O_K_Y
Exactly! This has been a blind spot from day one & continues - the People's Republic of China - a Communist government - has not been truthful and remains less than transparent... plus now engaging in a propaganda campaign to hide the origins of the coronavirus as Wuhan China... twitter.com/ChanelRion/sta...

5:05 AM - 21 Mar 2020

7 Retweets **10** Likes

7 10

© 2020 Twitter About Help Center Terms Privacy policy Imprint Cookies Ads info

Read/Watc... Hoax! 🇺🇸🇺🇸
@MichaelRCaputo

Author "The Ukra...
@BombardierBooks, @25thID Veteran,
@GratefulDead Head #MAGA Certified
#BillsMafia PODCAST:
stillstandingpodcast.com

NY & FL

theukrainehoax.com

Joined August 2009

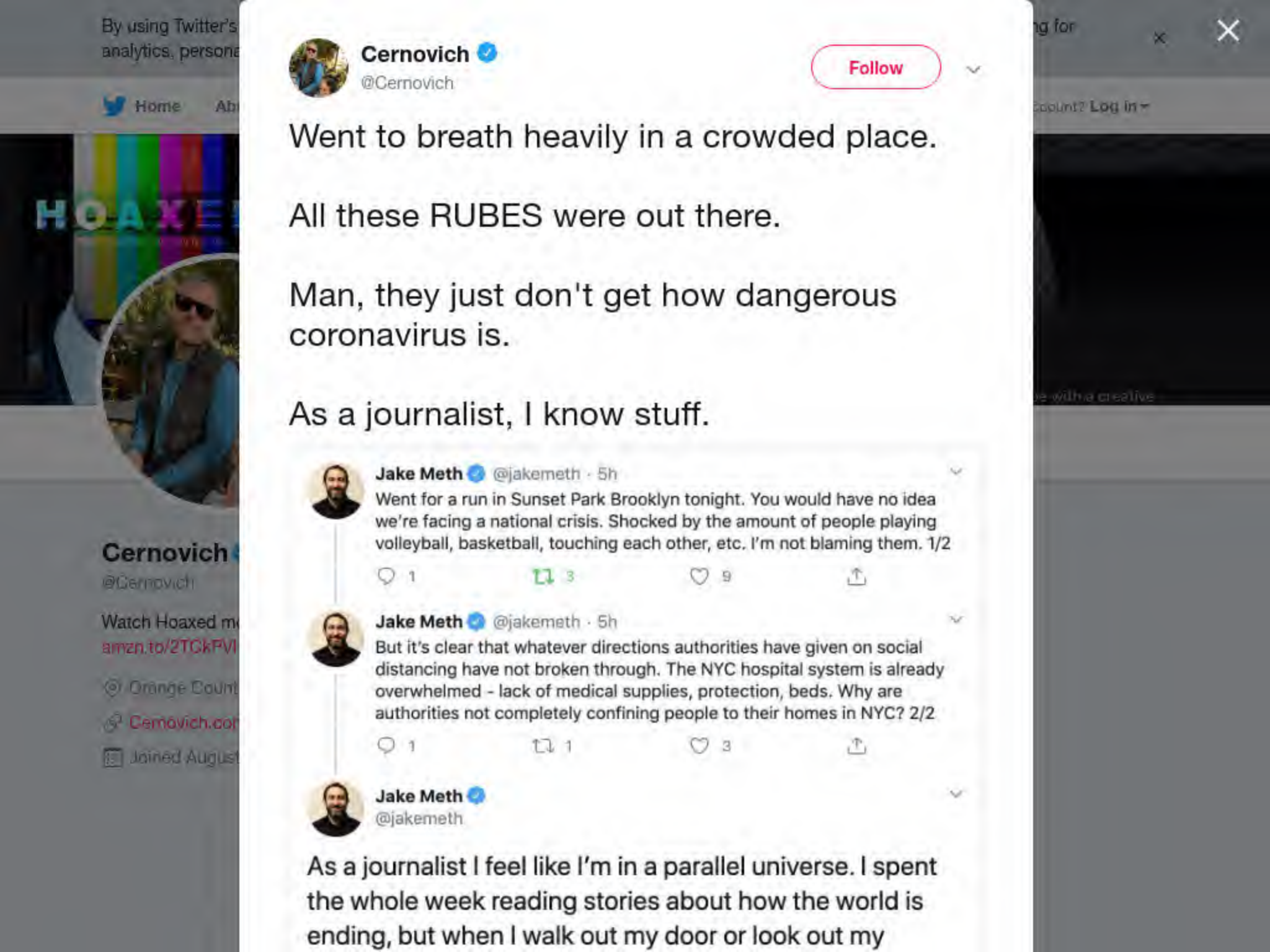
By using Twitter's
analytics, persona
Home
Cernovich
@Cernovich
Watch Hoaxed m
amzn.to/2TCkPVI
Orange Count
Cernovich.co
Joined August
Cernovich
@Cernovich
Follow
Went to breath heavily in a crowded place.
All these RUBES were out there.
Man, they just don't get how dangerous coronavirus is.
As a journalist, I know stuff.
Jake Meth @jakemeth · 5h
Went for a run in Sunset Park Brooklyn tonight. You would have no idea we're facing a national crisis. Shocked by the amount of people playing volleyball, basketball, touching each other, etc. I'm not blaming them. 1/2
1
3
9
Jake Meth @jakemeth · 5h
But it's clear that whatever directions authorities have given on social distancing have not broken through. The NYC hospital system is already overwhelmed - lack of medical supplies, protection, beds. Why are authorities not completely confining people to their homes in NYC? 2/2
1
1
3
Jake Meth
@jakemeth
As a journalist I feel like I'm in a parallel universe. I spent the whole week reading stories about how the world is ending, but when I walk out my door or look out my
Log in

By using Twitter's services you agree to our Cookies Use. We and our partners operate globally and use cookies, including for analytics, personalisation, and ads.

Jason Miller @JasonMillerinDC · 2h

If you actually believe there have been NO new local #Coronavirus infections in China for three entire days you're blind to reality. #WarRoomPandemic

28 69 225

China is the virus @dethfaktor8 · 2h

Why are there so few deaths in Europe and America? Where are the deaths?

1

Read/Watch The Ukraine Hoax! 🇺🇸

@MichaelRCaputo

Follow

Replying to @dethfaktor8 @JasonMillerinDC

Check Italy, which is in Europe.

5:08 AM - 21 Mar 2020

© 2020 Twitter About Help Center Terms Privacy policy Cookies Ads info

Read/Watc
Hoax! 🇺🇸🇺🇦

@MichaelRCaputo

Author "The Ukra
@BombardierBoo
@GratefulDead Head #MAGA Certified
#BillsMafia PODCAST:
stillstandingpodcast.com

NY & FL

theukrainehoax.com

Joined August 2009

By using Twitter's services you agree to our Cookies Use. We and our partners operate globally and use cookies, including for analytics, personalisation, and ads.

James Woods ✓
@RealJamesWoods

Follow

A lot of Haitians know how you feel.

> **Chelsea Clinton** ✓ @ChelseaClinton
> I am full of fury at @realDonaldTrump & Senate Republicans. For making more vulnerable our already-vulnerable: our children, elderly, people in jail/detention, people who are homeless, people w/o insurance. To find out tonight some profited? As my Grandma Ginger wld say-To satan. twitter.com/jswatz/status/...

9:24 PM - 20 Mar 2020

3,347 Retweets **10,631** Likes

504 3.3K 11K

Straight Savage @BigSavage80 · 3h
Replying to @RealJamesWoods
Thank You Mr President @realDonaldTrump

> I have complete confidence in President Trump....He's already saved us from one virus !

By using Twitter's
analytics, persona
ng for

boy with confirmed coronavirus infection died.
nytimes.com/2020/03/17/hea...

Show this thread

7.6K 6.3K 26K

Read/Watch The Ukraine Hoax! 🇺🇸
@MichaelRCaputo

Follow

Replying to @ChelseaClinton

Raple nou ki peye pou maryaj ou a?

5:24 AM - 21 Mar 2020

2 Likes

2

© 2020 Twitter About Help Center Terms Privacy policy Imprint Cookies Ads info

Follow Follow @EmeraldRobinson

Following Following @EmeraldRobinson

Unfollow Unfollow @EmeraldRobinson

Blocked Blocked @EmeraldRobinson

Unblock Unblock @EmeraldRobinson

Pending Pending follow request from @EmeraldRobinson

Cancel Cancel your follow request to @EmeraldRobinson

More

- Copy link to Tweet
- Embed Tweet

Emerald Robinsonaccount Verified account

@EmeraldRobinson

Emerald Robinson ǀ† Retweeted Hillary Clinton

Reminder: Hillary Clinton set up an illegal private server for her emails when she was Secretary of State that automatically forwarded all her emails to a Chinese public company that was involved in collecting intelligence for China.https://twitter.com/HillaryClinton/status/1240283608121839617 …

Emerald Robinson ǀ† added,

Hillary Clinton Verified account @**HillaryClinton**
The president is turning to racist rhetoric to distract from his failures to take the coronavirus seriously early on, make tests widely available, and adequately prepare the country for a period of crisis. Don't fall for it. Don't let your friends and family fall for it.
12:40 AM - 21 Mar 2020

- **115** Retweets
- **191** Likes
-

9 replies 115 retweets 191 likes

Reply 9

Retweet 115 | Retweeted 115

Like 191 | Liked 191

1.

   0.024 @**wiseguy702** m24 minutes ago

   More

   - Copy link to Tweet
   - Embed Tweet

   Replying to @**EmeraldRobinson**

   And the FBI buried it

   0 replies 1 retweet 3 likes

   Reply

   Retweet 1 | Retweeted 1

   Like 3 | Liked 3

Thanks. Twitter will use this to make your timeline better. Undo
Undo

Search Twitter

Log in Sign up

Sorry, that page doesn’t exist!

Why not try a search to find something else?

By using Twitter's services you agree to our Cookies Use. We and our partners operate globally and use cookies, including for analytics, personalisation, and ads.

Read/Watc
Hoax!
@MichaelRCaput

Author "The Ukra
@BombardierBoo
@GratefulDead H
#BillsMafia PODC
stillstandingpodcast.com

NY & FL
theukrainehoax.com
Joined August 2009

John Harwood @JohnJHarwood · 22h
now Sean Spicer is playing reporter

1.0K 151 961

Read/Watch The Ukraine Hoax!
@MichaelRCaputo

Follow

Replying to @JohnJHarwood

And he's already better at it than you! How'd that happen?

5:34 AM - 21 Mar 2020

6 Likes

1 6

Show more replies

© 2020 Twitter About Help Center Terms Privacy policy Imprint Cookies Ads info

INTERNET ARCHIVE

SIGN UP / LOG IN UPLOAD Search

ABOUT CONTACT BLOG PROJECTS HELP DONATE JOBS VOLUNTEER PEOPLE

DONATE

INTERNET ARCHIVE
WayBackMachine

http://twitter.com/web/20200321145323if_/https:/twitter.con

Latest

Show All

Hrm.

The Wayback Machine has not archived that URL.

This page is available on the web!

Help make the Wayback Machine more complete!
Save this url in the Wayback Machine

Click here to search for all archived pages under
http://twitter.com/web/20200321145323if_/https:/twitter.com/MichaelRCaputo/status/.

The Wayback Machine is an initiative of the Internet Archive, a 501(c)(3) non-profit, building a digital library of Internet sites and other cultural artifacts in digital form.
Other projects include Open Library & archive-it.org.

Your use of the Wayback Machine is subject to the Internet Archive's Terms of Use.

By using Twitter's services you agree to our Cookies Use. We and our partners operate globally and use cookies, including for analytics, personalisation, and ads.

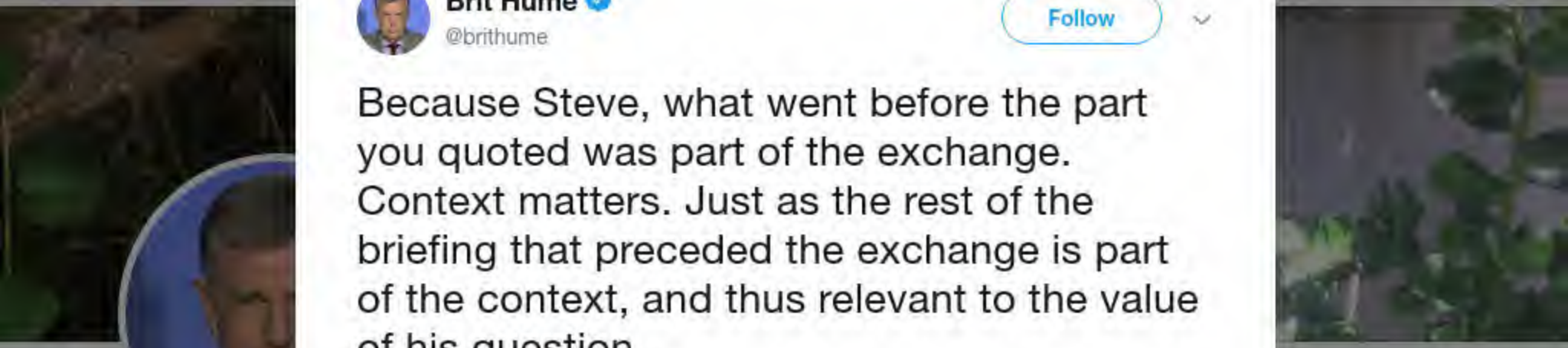

Brit Hume ✓
@brithume

Follow

Because Steve, what went before the part you quoted was part of the exchange. Context matters. Just as the rest of the briefing that preceded the exchange is part of the context, and thus relevant to the value of his question.

> **Stephen Hayes** ✓ @stephenfhayes
> Replying to @brithume
>
> The question quoted here is the question in the video. I quoted it in its entirety. It's the question David called "legitimate" and the question you called a "bullsh*t gotcha question." If your problem was with the preceding question, I don't know why you criticized this one.

4:16 PM - 20 Mar 2020

1,857 Retweets **6,725** Likes

537 1.9K 6.7K

Brent Orrell @orrell_b · 3h
Replying to @brithume

Wrong again. The reporter intended to give the president a chance to mute his irrational optimism. Trump lashed out

*The economy is telling us the "stimulus" we are using (and have in the past) isn't working.

"Plan2020" is a "novel" idea. Just what is needed to beat the novel Coronavirus.

37 95 336

ENOUGH, already 🇺🇸📣👠💍👜
@Sherry7202

Follow

Replying to @ericbolling

Whatever plan is chosen, the objective is to open businesses back up and let the money flow in. Your plan is smart. I have only 6 employees. My business will be gone in a month if action isn't taken. My employees want to work and pay their own way, not depend on the govt.

5:36 AM - 21 Mar 2020

3 Retweets **7** Likes

3 3 7

Curt @TheRefuge1 · 19m

Replying to @Sherry7202 @MichaelRCaputo @ericbolling

Testing and isolation...

By using Twitter's services you agree to our Cookies Use. We and our partners operate globally and use cookies, including for analytics, personalisation, and ads.

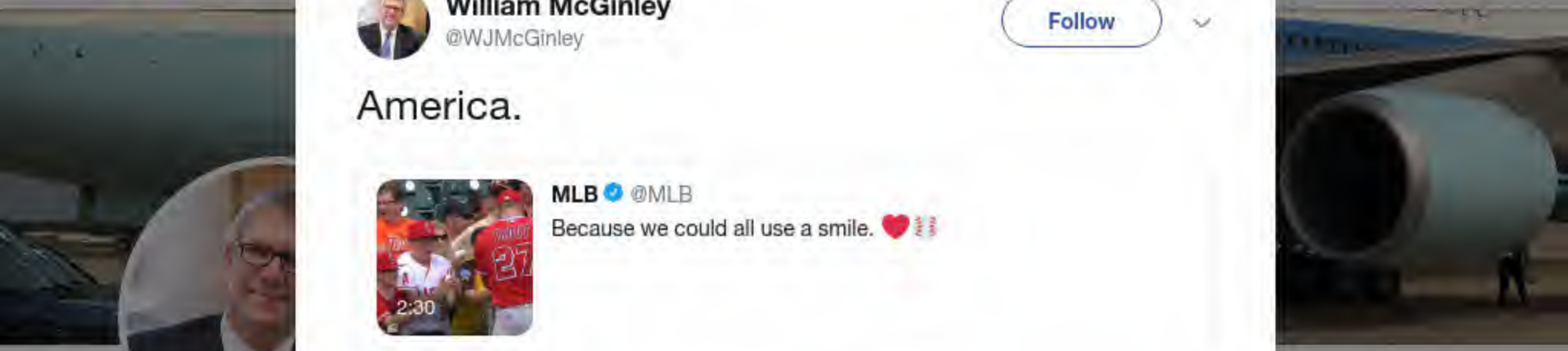

William Mc...
@WJMcGinley

Fmr. White House...
Fmr. NRSC Gener...
Vogel Group & Pa...
RTs not endorsem...
alone.

United States
vogelgroupdc...
Joined August...

William McGinley
@WJMcGinley

Follow

America.

MLB @MLB
Because we could all use a smile. ❤️⚾

5:03 AM - 21 Mar 2020

6 Retweets **29** Likes

3 6 29

TheSisulsReal @is_sisu · 1h
Replying to @WJMcGinley @MarcLobliner
Oh god I only watched 3/4 of it because I was dangerously close to having emotions!

1 1

Fredo is Ethel's husband @roxyloveslucy · 1h
Too late😭

1

Read/Watch The Ukraine Hoax! @MichaelRCaputo · 1h
Replying to @WJMcGinley @AmericanHere

By using Twitter's services you agree to our Cookies Use. We and our partners operate globally and use cookies, including for analytics, personalisation, and ads.

Read/Watc
Hoax!
@MichaelRCaput

Author "The Ukrai
@BombardierBoo
@GratefulDead He
#BillsMafia PODC
stillstandingpodca

NY & FL
theukrainehoax.com
Joined August 2009

William McGinley @WJMcGinley · 2h
America.

MLB @MLB
Because we could all use a smile.

3 6 30

Read/Watch The Ukraine Hoax!
@MichaelRCaputo

Follow

Replying to @WJMcGinley @AmericanHere

Needed that, Bill. Thanks.

5:51 AM - 21 Mar 2020

2 Likes

2

© 2020 Twitter About Help Center Terms Privacy policy Imprint Cookies Ads info

By using Twitter's services you agree to our Cookies Use. We and our partners operate globally and use cookies, including for analytics, personalisation, and ads.

Home Ab... ...count? Log in

Read/Watch The Ukraine Hoax! 🇺🇸
@MichaelRCaputo

Follow

.@UncoverDC is doing important reporting you won't see anywhere else.

Tracy Beanz @tracybeanz
THREAD: NEW at UncoverDC: "Why Italy?" uncoverdc.com/2020/03/20/why...
Show this thread

5:59 AM - 21 Mar 2020

1 Retweet **3** Likes

1 1 3

Show more replies

Read/Watc... Hoax! 🇺🇸🇺🇸
@MichaelRCaput...

Author "The Ukrai...
@BombardierBoo...
@GratefulDead H...
#BillsMafia PODC...
stillstandingpodcast.com

NY & FL
theukrainehoax.com
Joined August 2009

© 2020 Twitter About Help Center Terms Privacy policy Imprint Cookies Ads info

By using Twitter's services you agree to our Cookies Use. We and our partners operate globally and use cookies, including for analytics, personalisation, and ads.

Home Ab... ...count? Log in

Peter Alexander @PeterAlexander · 21h

I offered both Pres Trump and VP Pence an opportunity to reassure Americans.

Simple question: "What do you say to Americans who are scared?"

Trump, to me: "I say, you're a terrible reporter."

Pence, an hour later: "Don't be afraid. Be vigilant."

50K 64K 328K

Read/Watch The Ukraine Hoax! 🇺🇸
@MichaelRCaputo

Follow

Replying to @PeterAlexander

Rethink your life.

Is this who you wanted to be?

6:09 AM - 21 Mar 2020

6 Likes

1 6

Read/Watc... Hoax! 🇺🇸🇺🇸
@MichaelRCaput...

Author "The Ukrai...
@BombardierBoo...
@GratefulDead H...
#BillsMafia PODC...
stillstandingpodca...

NY & FL

theukrainehoa...

Joined August 2009

© 2020 Twitter About Help Center Terms Privacy policy Imprint Cookies Ads info

By using Twitter's
analytics, persona

Home Ab

THE

Read/Watc
Hoax!
@MichaelRCaput

Author "The Ukrai
@BombardierBoo
@GratefulDead H
#BillsMafia PODC
stillstandingpodca

NY & FL

theukrainehoa

Joined August

Read/Watch The Ukraine Hoax!
@MichaelRCaputo

Follow

If he's not a part of this, he's pissed he wasn't included.

But we will find out.

6:13 AM - 21 Mar 2020

3 Retweets **22** Likes

4 3 22

ng for

count? Log in

4 3 20

Never Again GOP @lifeandlayovers · 56m
Ok, moron

1 1

Read/Watch The Ukraine Hoax! 🇺🇸
@MichaelRCaputo

Follow

Replying to @lifeandlayovers

60 🤣

6:16 AM - 21 Mar 2020

2 Likes

1 2

stephanie ann @StephanieAnnCou · 50m
Replying to @MichaelRCaputo @lifeandlayovers
Their go to for anything they don't agree with - insta name calling

2

© 2020 Twitter About Help Center Terms Privacy policy Cookies Ads info

By using Twitter's services you agree to our Cookies Use. We and our partners operate globally and use cookies, including for analytics, personalisation, and ads.

Home Ab... ...count? Log in

Read/Watch The Ukraine Hoax! 🇺🇸
@MichaelRCaputo

Follow

In completely unrelated news, the Clinton Foundation will receive a billion dollar donation from...

Guess. 🇨🇳

The president is turning to racis distract from his failures to take seriously early on, make tests is adequately prepare the country crisis.

Don't fall for it. Don't let your fr fall for it.

China News 中国新闻网 @Echinanews
Former U.S. Secretary of State Hillary Clinton on Wednesday critiqued President Donald Trump's recent usage of "Chinese Virus" to refer to the #COVID19 as "racist rhetoric," which is an attempt to eclipse his poor response in curbing the virus...

6:19 AM - 21 Mar 2020

7 Retweets **29** Likes

5 7 29

P Murrane @MurraneP · 28m
Replying to @MichaelRCaputo
At least she remains focused on what's really important, what we call the virus!

1

Space Force Admiral-✝★★★ @GLoves247 · 43m

Read/Watc... Hoax! 🇺🇸🇺🇸
@MichaelRCaput...

Author "The Ukrai...
@BombardierBoo...
@GratefulDead H...
#BillsMafia PODC...
stillstandingpodca...

NY & FL
theukrainehoa...
Joined August...

By using Twitter's
analytics, persona
ng for

4 4 24

stephanie ann
@stephanie_cou

Follow

Replying to @MichaelRCaputo

Oh he most definitely is involved. Take it to the bank

6:14 AM - 21 Mar 2020

1 Retweet **5** Likes

1 1 5

Show additional replies, including those that may contain offensive content **Show**

© 2020 Twitter About Help Center Terms Privacy policy Imprint Cookies Ads info

By using Twitter's services you agree to our Cookies Use. We and our partners operate globally and use cookies, including for analytics, personalisation, and ads.

Home Ab... ...count? Log in

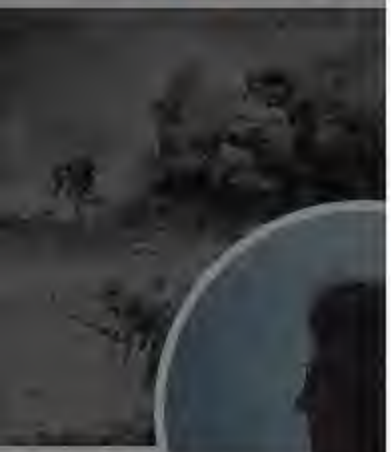

Tetyana
@TetySt

Follow

The largest Ukrainian TV channels will launch TV lessons for quarantined students of grades 5-11

6:16 AM - 21 Mar 2020

1 Retweet **3** Likes

1 3

Tetyana
@TetySt

Ukrainian Living i...
Ukraine in 2014-...

Kyiv

Joined April 2...

By using Twitter's services you agree to our Cookies Use. We and our partners operate globally and use cookies, including for analytics, personalisation, and ads.

Read/Watch The Ukraine Hoax! 🇺🇸
@MichaelRCaputo

Follow

The path to defeat @JoeBiden goes through Kyiv, Ukraine. 🇺🇦

> **Trip Gabriel** @tripgabriel
> Could @BernieSanders have pulled it out by going negative on @JoeBiden? The issue split his inner circle, report @alexburnsNYT and @jmartNYT nytimes.com/2020/03/21/us/...
> Show this thread

6:26 AM - 21 Mar 2020

4 Retweets **16** Likes

1 4 16

Rudy's Not Stopping @mgTrumpist · 1h
Replying to @MichaelRCaputo @JoeBiden
Now that it turns out likely PSS was Ukrainian, should get even more interesting.

1

© 2020 Twitter About Help Center Terms Privacy policy Imprint Cookies Ads info

In completely unrelated news, the Clinton Foundation will receive a billion dollar donation from...

Guess. 🇨🇳

China News 中国新闻网 @Echinanews

Former U.S. Secretary of State Hillary Clinton on Wednesday critiqued President Donald Trump's recent usage of "Chinese Virus" to refer to the #COVID19 as "racist rhetoric," which is an attempt to eclipse his poor

5 10 34

RightSideOfReagan 🇺🇸 @goshenhawk1 · 2h

Not that I am defending this unpatriotic self engrossed hag, but what is the source for the billion from China?

1

Read/Watch The Ukraine Hoax! 🇺🇸

@MichaelRCaputo

Follow

Replying to @goshenhawk1

It's a prediction. See "will."

6:27 AM - 21 Mar 2020

1 Like

1

© 2020 Twitter About Help Center Terms Privacy policy Imprint Cookies Ads info

By using Twitter's
analytics, persona
g for

You can fuck right off. Step aside and let normal Americans do the right thing. Your time is gone.

7 32 182

Grandma Jones @Frizzer · 1h
You are anything but a normal American.

1

Read/Watch The Ukraine Hoax! 🇺🇸
@MichaelRCaputo

Follow

Replying to @Frizzer

Oh honey you don't even know.

(That's your cue to STFU.)

6:38 AM - 21 Mar 2020

1 Like

1 1

Show more replies

© 2020 Twitter About Help Center Terms Privacy policy Imprint Cookies Ads info

Trollbot Rating: Problematic

This report was created for @Stephanieanncou

Report created: 2020-03-21 09:24:35

Website: BotSentinel.com

Normal: 0% – 24%

1

stephanie ann @StephanieAnnCou · 41m

George Soros is the devil incarnate. I'm not anti Semitic asshole. And congrats, you got a bot to call me a bot. Astounding!

1

Read/Watch The Ukraine Hoax! 🇺🇸

@MichaelRCaputo

Follow

Replying to @StephanieAnnCou @ItsMattEhlers

Stephanie, he's nobody. I muted him long ago - like the rest of society.

6:40 AM - 21 Mar 2020

1 Like

1

© 2020 Twitter About Help Center Terms Privacy policy Cookies Ads info

By using Twitter's services you agree to our Cookies Use. We and our partners operate globally and use cookies, including for analytics, personalisation, and ads.

Chris Pack
@ChrisPack716

Communications
Former @America
@Senate_Fund &
Buffalo, NY loyalis

Washington, D
nrcc.org
Joined March

Chris Pack @ChrisPack716 — Follow

I thought she was referring to herself until she used a male pronoun. Then I realized it was her usual peddling of her usual trash for clicks.

> **Jennifer Rubin** @JRubinBlogger
> every bad quality - easily duped by dictators, ignorant, narcissist, liar, etc. - come together, resulting in death and destruction across the country. And his dangerous sycophants and enablers never admit they foisted this nightmare on the rest of us washingtonpost.com/national-secur…

6:40 AM - 21 Mar 2020

4 Retweets **16** Likes

2 4 16

NRCC Translated @NRCCtranslated · 1h
Replying to @ChrisPack716
Agreed. Shame on President Rubin for ignoring a pandemic for 2 months. Completely her fault.

Show more replies

By using Twitter's services you agree to our Cookies Use. We and our partners operate globally and use cookies, including for analytics, personalisation, and ads.

Read/Watch The Ukraine Hoax! 🇺🇸
@MichaelRCaputo

Follow

.@ChrisPack716 How are you and your team? Stay healthy, we need you.

6:46 AM - 21 Mar 2020

5 Likes

1 5

Chris Pack @ChrisPack716 · 19m
Replying to @MichaelRCaputo
Can't stop, won't stop!

By using Twitter's
analytics, persona
ng for

Sandy Schneider @sandyaschneider · 2h

Torn... I live downtown and there is a guy for the past 3 days living in his truck with his dog. Normally I would be knocking on his door asking how I can help.

But I'm on self quarantine because of my immune system and now jobless.

24 12 75

Teresa † ʊ @BlackIrishI · 1h

Supply food? Set it outside without direct contact?

1 3

Sandy Schneider @sandyaschneider · 1h

Unfortunately I live directly in the middle of city and cant leave my house. I haven't been able to go grocery shopping for 9 days myself and now I'm unemployed. Can't wait for this to be over

3 1 3

Read/Watch The Ukraine Hoax! 🇺🇸
@MichaelRCaputo

Follow

Replying to @sandyaschneider @BlackIrishI

Hang in there Sandy!

6:49 AM - 21 Mar 2020

1 Retweet

1

© 2020 Twitter About Help Center Terms Privacy policy Imprint Cookies Ads info

By using Twitter's
analytics, persona
ng for

278 821 2.6K

Read/Watch The Ukraine Hoax! 🇺🇸
@MichaelRCaputo

Follow

Replying to @JoeNBC

300M? That's just foolish. As our nation is in crisis you're working hard to make the situation worse.

There's a word for that. Do you know it? It rhymes with sedition.

6:55 AM - 21 Mar 2020

9 Likes

1 9

Show more replies

© 2020 Twitter About Help Center Terms Privacy policy Imprint Cookies Ads info

By using Twitter's
analytics, persona
ng for

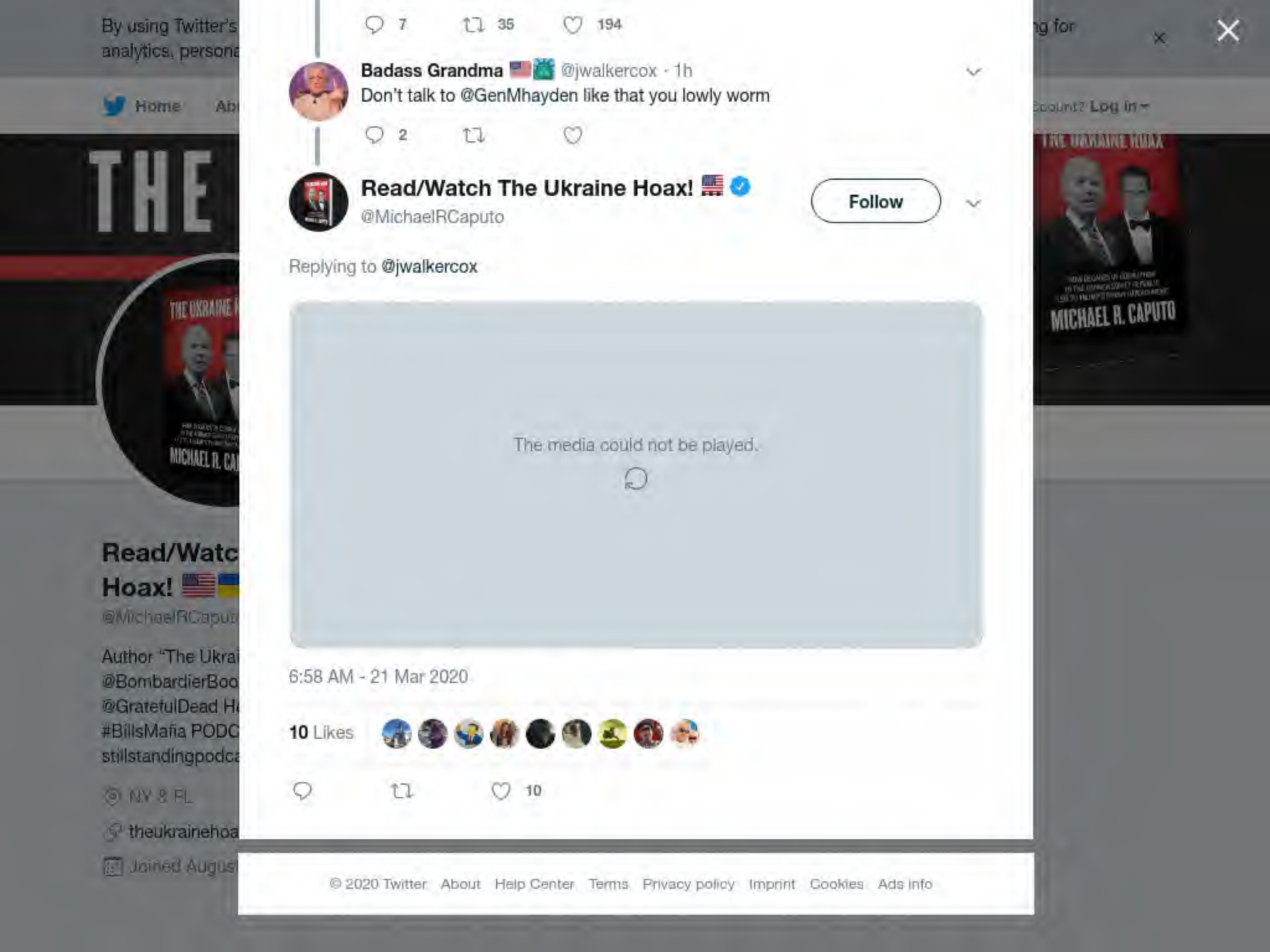

7 35 194

Badass Grandma @jwalkercox · 1h
Don't talk to @GenMhayden like that you lowly worm

2

Read/Watch The Ukraine Hoax!
@MichaelRCaputo

Follow

Replying to @jwalkercox

The media could not be played.

6:58 AM - 21 Mar 2020

10 Likes

10

© 2020 Twitter About Help Center Terms Privacy policy Imprint Cookies Ads info

By using Twitter's
analytics, persona
ng for

Read/Watc
Hoax!
@MichaelRCaput

Author "The Ukrai
@BombardierBoo
@GratefulDead H
#BillsMafia PODC
stillstandingpodca

NY & FL
theukrainehoa
Joined August

Read/Watch The Ukraine Hoax! @MichaelRCaputo · 14h

Check the comments for an additional photo if you are over 18. @AndrewGillum has been lying: it was an orgy, he was naked and he consumed meth.

A down low Democrat star; the future of the Party no longer.

> **Andy Ngo** @MrAndyNgo
>
>
>
> The Daily Mail has obtained photos from inside Andrew Gillum's hotel room where a gay male escort had an overdose. The images show bags of white powder, illegal drugs, an injectable medicine that causes erection &

8 11 28

TheLegalBrain @TheLegalBrain1 · 1h

How'd you like to check in to that hotel room after those fellows were done with it? No, thanks.

1 1

Read/Watch The Ukraine Hoax!
@MichaelRCaputo

Follow

Replying to @TheLegalBrain1 @AndrewGillum

That's every hotel room in South Beach by the way.

7:18 AM - 21 Mar 2020

© 2020 Twitter About Help Center Terms Privacy policy Imprint Cookies Ads info

By using Twitter's services you agree to our Cookies Use. We and our partners operate globally and use cookies, including for analytics, personalisation, and ads.

Home Ab... ...count? Log in

Read/Watch The Ukraine Hoax! 🇺🇸
@MichaelRCaputo

Follow

Today I'm singling out truck drivers for a big thank you. Your work is always important but we need you now more than ever.

7:24 AM - 21 Mar 2020

2 Retweets **14** Likes

2 14

Read/Watc... Hoax! 🇺🇸🇺🇸
@MichaelRCaput...

Author "The Ukrai...
@BombardierBoo...
@GratefulDead H...
#BillsMafia PODC...
stillstandingpodca...

NY & FL

theukrainehoa...

Joined August...

© 2020 Twitter About Help Center Terms Privacy policy Imprint Cookies Ads info

By using Twitter's
analytics, persona
ng for

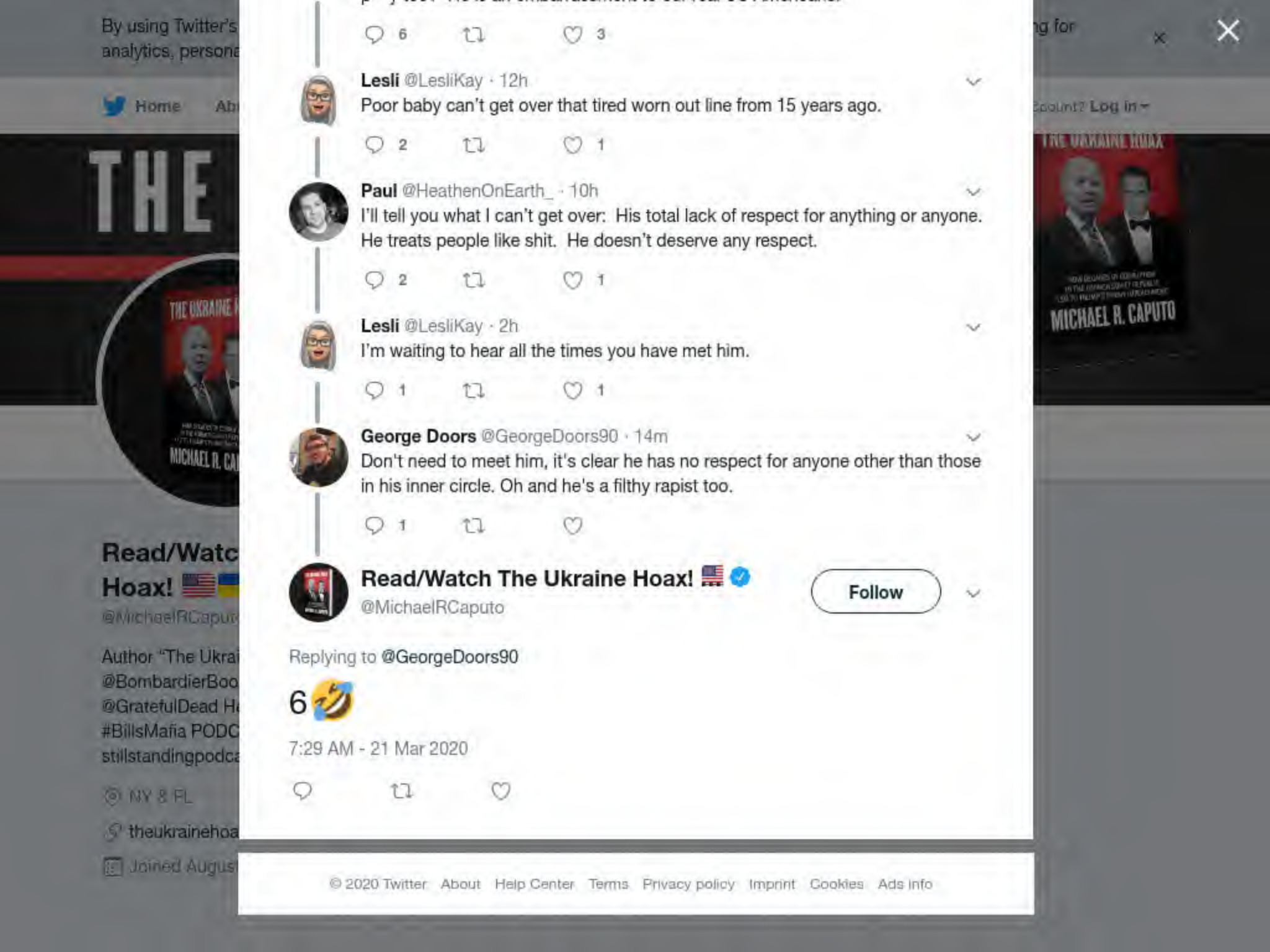

6

3

Lesli @LesliKay · 12h

Poor baby can't get over that tired worn out line from 15 years ago.

2

1

Paul @HeathenOnEarth_ · 10h

I'll tell you what I can't get over: His total lack of respect for anything or anyone. He treats people like shit. He doesn't deserve any respect.

2

1

Lesli @LesliKay · 2h

I'm waiting to hear all the times you have met him.

1

1

George Doors @GeorgeDoors90 · 14m

Don't need to meet him, it's clear he has no respect for anyone other than those in his inner circle. Oh and he's a filthy rapist too.

1

Read/Watch The Ukraine Hoax! 🇺🇸

@MichaelRCaputo

Follow

Replying to @GeorgeDoors90

6 🤣

7:29 AM - 21 Mar 2020

© 2020 Twitter About Help Center Terms Privacy policy Imprint Cookies Ads info

administration. Even those subpoenaed. That's how innocent people show they are innocent and have nothing to hide, nyet comrade?

2

Jim Osborne @jim_osborne · 8m

Innocent people in America don't have to reveal their private information to prove their innocence-the default is innocent. The government must prove you guilty. You DON'T HAVE TO cooperate with your accusers, or, unless a court orders a subpoena enforced on appeal, even show up.

2

Read/Watch The Ukraine Hoax! 🇺🇸

@MichaelRCaputo

Follow

Replying to @jim_osborne @alanhkaiser and 2 others

Only Leftists are presumed innocent, Jim. Didn't you know that?

8:30 AM - 21 Mar 2020

1 Like

1 1

Show more replies

© 2020 Twitter About Help Center Terms Privacy policy Cookies Ads info

1

Chris Grant @sanguinegop · 54m
Let's be honest, a little celery juice probably would do me some good

1 1

Read/Watch The Ukraine Hoax! 🇺🇸
@MichaelRCaputo

Follow

Replying to @sanguinegop @robertblizzard

Don't forget: mix it with a sanitizer.

In America, we have a 4A RIGHT TO HIDE our private information unless compelled by due process to release it. Accusations are not due process. Subpoenas are only due process if uncontested or enforced on appeal. Nobody has to "prove they have nothing to hide" without due process.

1

Read/Watch The Ukraine Hoax! 🇺🇸

@MichaelRCaputo

Follow

Replying to @jim_osborne @alanhkaiser and 2 others

Vacuous accusations from stupid people?

Welcome to my twitter feed. Let me get you a coffee; I just put on a fresh pot.

Cream? Sugar?

By using Twitter's services you agree to our Cookies Use. We and our partners operate globally and use cookies, including for analytics, personalisation, and ads.

Read/Watch The Ukraine Hoax! 🇺🇸
@MichaelRCaputo

Follow

BREAKING - New study reveals two top careers post China virus: maternity nurse and divorce attorney.

8:40 AM - 21 Mar 2020

2 Retweets **8** Likes

2 8

© 2020 Twitter About Help Center Terms Privacy policy Imprint Cookies Ads info

Read/Watc
Hoax! 🇺🇸🇺🇦
@MichaelRCaputo

Author "The Ukraine Hoax," 2-22-20 with @BombardierBooks. @25thID Veteran. @GratefulDead Head #MAGA Certified #BillsMafia PODCAST: stillstandingpodcast.com

NY & FL

theukrainehoax.com

Joined August 2009

Privacy policy Imprint
Cookies Ads info

By using Twitter's services you agree to our Cookies Use. We and our partners operate globally and use cookies, including for analytics, personalisation, and ads.

Nikki Haley ✓
@NikkiHaley

Follow

Confession: I look forward to watching Gov. Cuomo's press conference every day. I get a kick how he talks about govt issues and then goes into a therapy session. #MyDailyConfessionDuringCorona

8:36 AM - 21 Mar 2020

57 Retweets **472** Likes

53 57 472

Annette @Amill09 · 3m
Replying to @NikkiHaley
He is much more effective than don. I look up to him now. Not the liars in the current admin aside from Fauci.

1 1 10

Chris Smith @winair1 · 3m
Replying to @NikkiHaley
Watching now lol. It's becoming a staple in our lives now

1 3

Effin FL Man's Bassoon @1984FLMan · 30s
Replying to @NikkiHaley

Read/Watch The Ukraine Hoax! @MichaelRCaputo · 5h

In completely unrelated news, the Clinton Foundation will receive a billion dollar donation from...

Guess.

> **China News 中国新闻网** @Echinanews
>
> Former U.S. Secretary of State Hillary Clinton on Wednesday critiqued President Donald Trump's recent usage of "Chinese Virus" to refer to the #COVID19 as "racist rhetoric," which is an attempt to eclipse his poor

6 12 38

Brent Plonsky @Brent_Plonsky · 22m

Did they sell out to china during obama admin or bushes?

1

Read/Watch The Ukraine Hoax!
@MichaelRCaputo

Follow

Replying to @Brent_Plonsky

Both. Especially Clinton.

10:58 AM - 21 Mar 2020

By using Twitter's
analytics, persona
ng for
Home Ab
Count? Log in

Read/Watc
Hoax!
@MichaelRCaput
Author "The Ukrai
@BombardierBoo
@GratefulDead H
#BillsMafia PODC
stillstandingpodca
NY & FL
theukrainehoa
Joined August

Cernovich @Cernovich · 18h
Interesting - @seanspicer was the only person who stood up when recognized by the President

The Hill @thehill
WATCH: @SeanSpicer asks President Trump about senators controversial selling of stock.

215 519 2.6K

Read/Watch The Ukraine Hoax! @MichaelRCaputo · 17h
He's the only member of the media in the briefing room with respect for the presidency. Sad.

3 9 96

Randy @randyh62 · 1h
He is hoping to another seat on the Titanic.

1 1

Read/Watch The Ukraine Hoax!
@MichaelRCaputo
Follow

Replying to @randyh62 @Cernovich @seanspicer

Sean does not support loopy Grandpa Joe.

10:59 AM - 21 Mar 2020

© 2020 Twitter About Help Center Terms Privacy policy Imprint Cookies Ads info

By using Twitter's
analytics, persona
ng for

release his returns? Does Vlad pay you in rubles or dollars? Can he still pay you now even under the current circumstances?

2

Jim Osborne @jim_osborne · 2h

Because he doesn't have to! You keep insisting he release his PRIVATE information as if you're entitled to it-the only thing that would entitle ANYONE to that without his consent is evidence of a crime and a court finding on appeal that he no longer gets to keep it private.

1

Alan Kaiser @alanhkaiser · 2h

As I said take your rant to OANN or Fox where " real Americans" are willing to be subjegated to your ignorance.

2

Don Mossi @MossiDon · 2h

You should ignore the Vlad brigade. They are just trying to keep getting paid while the world is in turmoil. Then again, I'm sure Vlad pays in cash.

1

Read/Watch The Ukraine Hoax! 🇺🇸

@MichaelRCaputo

Follow

Replying to @MossiDon

1 🤣

11:02 AM - 21 Mar 2020

© 2020 Twitter About Help Center Terms Privacy policy Cookies Ads info

By using Twitter's services you agree to our Cookies Use. We and our partners operate globally and use cookies, including for analytics, personalisation, and ads.

Neil Gow
@Lord_Gow

Smartass, Patriot, Extraordinaire

The back forty

thewanderingl

Joined June 2009

Neil Gow
@Lord_Gow

Follow

Oh my God, they hired Kenny!

Paul Miller @xJUSTBELIEVE
My sense of humour needs a deep clean 😀

Watch til end, I near peed my pants though maybe I am just not right inth head

8:31 AM - 21 Mar 2020

© 2020 Twitter About Help Center Terms Privacy policy Imprint Cookies Ads info

Home Moments Search Twitter Have an account? Log in

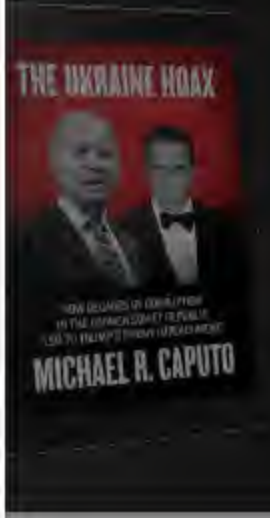

Nikki Haley @NikkiHaley · 3h

Confession: I look forward to watching Gov. Cuomo's press conference every day. I get a kick how he talks about govt issues and then goes into a therapy session. #MyDailyConfessionDuringCorona

505 589 5.2K

@Palozziville @Palozziville · 10m

Stop throwing shade at this very serious situation. If you can't help please be quiet!

1

Read/Watch The Ukraine Hoax! 🇺🇸

@MichaelRCaputo

Follow

Replying to @Palozziville @NikkiHaley

No, really. Check out @NYGovCuomo daily. Amb Haley is not kidding - it's worth a watch.

I oppose Cuomo on things political but he's hitting every pitch in these press conferences. Good thing.

11:09 AM - 21 Mar 2020

© 2020 Twitter About Help Center Terms Privacy policy Cookies Ads info

By using Twitter's services you agree to our Cookies Use. We and our partners operate globally and use cookies, including for analytics, personalisation, and ads.

Chuck Ros
@ChuckRossDC

Reporter at The D
Foundation -- em
chuck.ross@proto

dailycaller.com

Joined March

Chuck Ross
@ChuckRossDC

Follow

Oh good, the journalists are now asking Trump about his businesses rather than coronavirus.

11:02 AM - 21 Mar 2020

45 Retweets **156** Likes

16 45 156

Jason Zorich @f1fan6735 · 10m
Replying to @ChuckRossDC
Absolutely zero shame or self-awareness.

This might be the end of MSM.

1 3

1 more reply

Menora Fox @candlefoxkit · 10m
Replying to @ChuckRossDC
Waste of time.

1

This Tweet is unavailable.

#COVID19 UNLESS your doctor prescribes it. Both drugs affect the QT interval of your heart and can lead to arrhythmias and sudden death, especially if you are taking other meds or have a heart condition.

397 4.4K 8.5K

Read/Watch The Ukraine Hoax! 🇺🇸
@MichaelRCaputo

Follow

Replying to @tedlieu @realDonaldTrump

Please just sit down, Ted. The adults are talking now.

11:11 AM - 21 Mar 2020

4 Likes

3 4

President* Frogald J. Trump @FrogaldTrump · 17m
Replying to @MichaelRCaputo @tedlieu @realDonaldTrump
local putin employee mocks US lawmaker

1

Show more replies

© 2020 Twitter About Help Center Terms Privacy policy Imprint Cookies Ads Info

By using Twitter's services you agree to our Cookies Use. We and our partners operate globally and use cookies, including for analytics, personalisation, and ads.

Trumpy Bea...

@trumpy_s

Joined Febru...

Trumpy Bear's Revenge
@trumpy_s

Follow

Corona virus and the Russia/Ukraine hoax: "Circling the wagons."

Read/Watch The Ukraine Hoax! @MichaelRCaputo
Hi, folks - it's a new episode of my Still Standing #Podcast, available now wherever you enjoy podcasts: "China's Virus (Ep.62)."...

11:10 AM - 21 Mar 2020

2 Retweets **5** Likes

2 5

© 2020 Twitter About Help Center Terms Privacy policy Cookies Ads info

By using Twitter's services you agree to our Cookies Use. We and our partners operate globally and use cookies, including for analytics, personalisation, and ads.

Home Ab... ...count? Log in

Read/Watch The Ukraine Hoax! 🇺🇸
@MichaelRCaputo

Follow

If his NYS strategy and actions keep going well, @NYGovCuomo looks to be a leading Democrat for 2024 consideration.

I'm sure many think it's far too soon to talk like this in a worsening public health crisis but I'm reckless with your feelings. Not sorry.

11:17 AM - 21 Mar 2020

2 Retweets **8** Likes

10 2 8

RON COULTER @RONCOULTER · 18m
Replying to @MichaelRCaputo @NYGovCuomo
He's certainly heads and shoulders above the other Democrats, but he's too anti #2ndAmendment for my tastes.

1 1 3

Read/Watch The Ukraine Hoax! 🇺🇸🇺🇸 @MichaelRCaputo · 16m
He's too everything else for my taste too but his leadership skills are on display for the nation and that will matter.

1 1

Read/Watc... Hoax! 🇺🇸🇺🇸
@MichaelRCaput...

Author "The Ukrai...
@BombardierBoo...
@GratefulDead H...
#BillsMafia PODC...
stillstandingpodca...

NY & FL
theukrainehoa...
Joined August...

By using Twitter's services you agree to our Cookies Use. We and our partners operate globally and use cookies, including for analytics, personalisation, and ads.

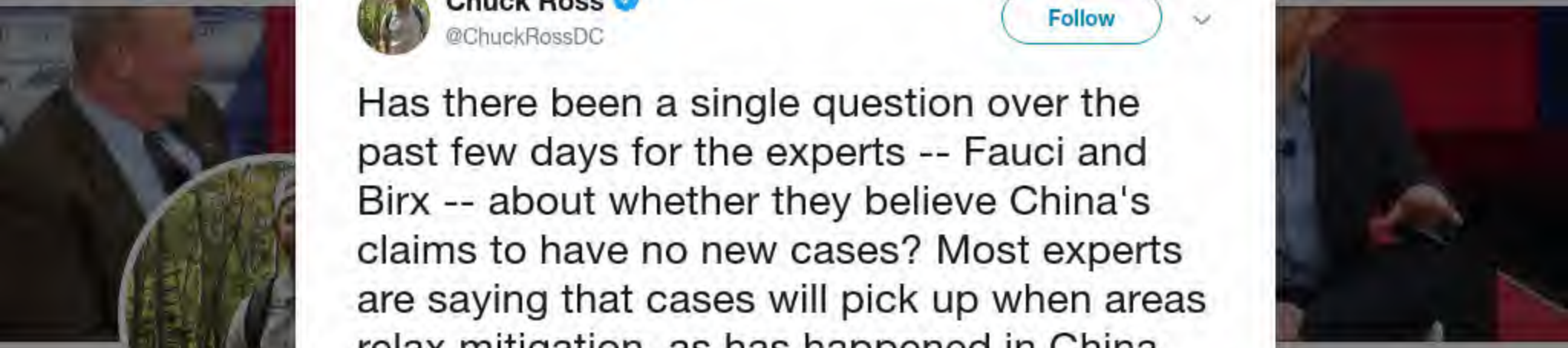

Chuck Ros
@ChuckRossDC

Reporter at The D... Foundation -- em...
chuck.ross@proto...

dailycaller.com

Joined March ...

Chuck Ross
@ChuckRossDC

Follow

Has there been a single question over the past few days for the experts -- Fauci and Birx -- about whether they believe China's claims to have no new cases? Most experts are saying that cases will pick up when areas relax mitigation, as has happened in China.

11:12 AM - 21 Mar 2020

44 Retweets **127** Likes

17 44 127

Richard Robinson @richrobby · 32m
Replying to @ChuckRossDC
How would they know???

super mario @superma81301234 · 31m
Replying to @ChuckRossDC
impose a coronavirus tariff upon chinese goods to make china offset damages.

ukrainian gas board member @mikejamezTO · 31m

By using Twitter's
analytics, persona

Home Ab

THE

Read/Watc
Hoax!
@MichaelRCaput

Author "The Ukrai
@BombardierBoo
@GratefulDead H
#BillsMafia PODC
stillstandingpodca

NY & FL

theukrainehoa

Joined August

RON COULTER @RONCOULTER · 14m

He's certainly heads and shoulders above the other Democrats, but he's too anti #2ndAmendment for my tastes.

1 1 3

Read/Watch The Ukraine Hoax! 🇺🇸 @MichaelRCaputo

Follow

Replying to @RONCOULTER @NYGovCuomo

He's too everything else for my taste too but his leadership skills are on display for the nation and that will matter.

11:20 AM - 21 Mar 2020

1 Like

1 1

RON COULTER @RONCOULTER · 10m

Replying to @MichaelRCaputo @NYGovCuomo

I agree. But on the other hand, Rudy's masterful leadership in the immediate aftermath of 9-11 didn't translate into votes in his '08 run.

1

Read/Watch The Ukraine Hoax! 🇺🇸🇺🇦 @MichaelRCaputo · 9m

ng for

count? Log in

By using Twitter's
analytics, persona

Home Ab

THE

Read/Watc
Hoax!
@MichaelRCaput

Author "The Ukrai
@BombardierBoo
@GratefulDead H
#BillsMafia PODC
stillstandingpodca

NY & FL

theukrainehoa

Joined August

RON COULTER @RONCOULTER · 10m

I agree. But on the other hand, Rudy's masterful leadership in the immediate aftermath of 9-11 didn't translate into votes in his '08 run.

1

Read/Watch The Ukraine Hoax!
@MichaelRCaputo

Follow

Replying to @RONCOULTER

The media could not be played.

11:23 AM - 21 Mar 2020

1 Like

ng for

count? Log in

I'm sure many think it's far too soon to talk like this in a worsening public health crisis but I'm reckless with your feelings. Not sorry.

10 3 15

Chuck Ross @ChuckRossDC · 44m

I'm honestly surprised there isn't talk of him for 2020

4 1 3

Read/Watch The Ukraine Hoax! 🇺🇸

@MichaelRCaputo

Follow

Replying to @ChuckRossDC @NYGovCuomo

I bet desperate Dems are whispering exactly that, but knowing Cuomo he won't bite. He's cautious and probably understands there's real upside in waiting.

I managed the 2010 campaign of his first GOP governor opponent - Cuomo "gets it."

11:48 AM - 21 Mar 2020

1 Retweet **2** Likes

1 2

© 2020 Twitter About Help Center Terms Privacy policy Cookies Ads info

Home Moments Search Twitter Have an account? Log in

Read/Watch The Ukraine Hoax! @MichaelRCaputo · 12m

If his NYS strategy and actions keep going well, @NYGovCuomo looks to be a leading Democrat for 2024 consideration.

I'm sure many think it's far too soon to talk like this in a worsening public health crisis but I'm reckless with your feelings. Not sorry.

8 2 7

Chuck Ross
@ChuckRossDC

Follow

Replying to @MichaelRCaputo @NYGovCuomo

I'm honestly surprised there isn't talk of him for 2020

11:23 AM - 21 Mar 2020

© 2020 Twitter About Help Center Terms Privacy policy Cookies Ads info

Chuck Ros
@ChuckRossDC

Reporter at The Daily Caller News
Foundation -- em
chuck.ross@proto

dailycaller.com

Joined March 2010

Is this how the adults talk?

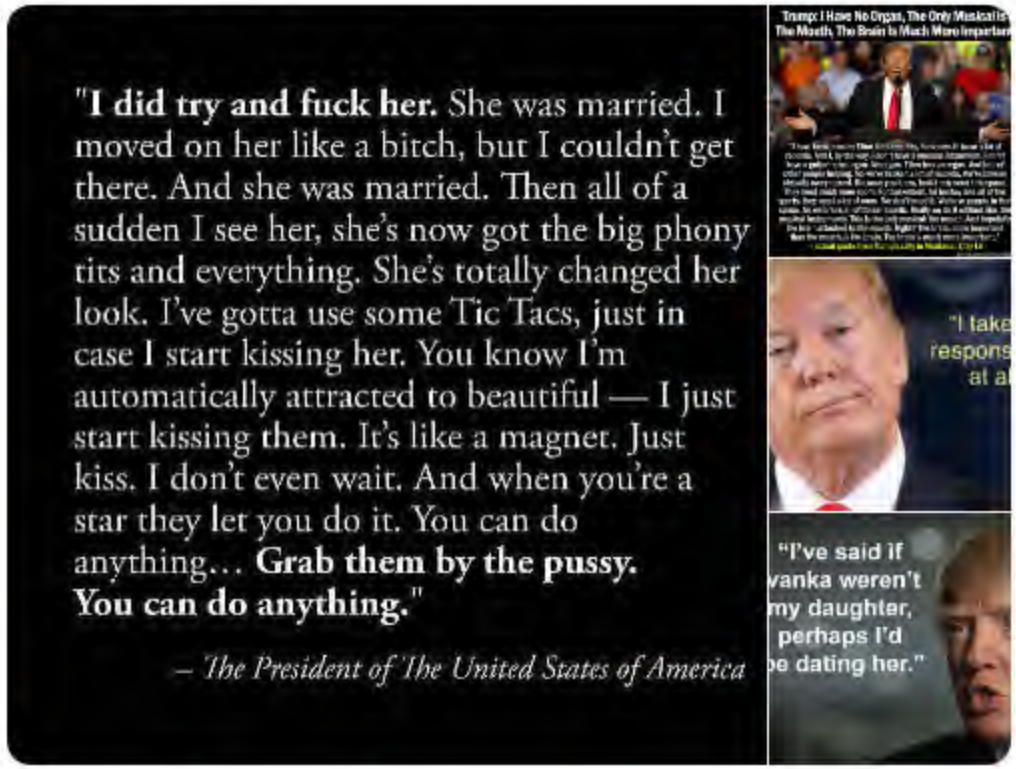

1 1

Read/Watch The Ukraine Hoax! 🇺🇸 ✓
@MichaelRCaputo

Follow

Replying to @Dats280z

0 🤣

11:49 AM - 21 Mar 2020

© 2020 Twitter About Help Center Terms Privacy policy Imprint Cookies Ads info

By using Twitter's services you agree to our Cookies Use. We and our partners operate globally and use cookies, including for analytics, personalisation, and ads.

Home Ab

count? Log in

Read/Watc
Hoax!
@MichaelRCaput

Author "The Ukrai
@BombardierBoo
@GratefulDead H
#BillsMafia PODC
stillstandingpodca

NY & FL

theukrainehoa

Joined August

Read/Watch The Ukraine Hoax!
@MichaelRCaputo

Follow

Apparently my mother is considering a Twitter account. So, it's been nice hanging out with you guys but

11:58 AM - 21 Mar 2020

1 Retweet **10** Likes

Shredgar75

2 1 10

2 1 9

Read/Watch The Ukraine Hoax! @MichaelRCaputo · 7m

Before I go, here's a great recipe for cooking squirrel over a campfire. I mean, just in case.

1 1

TDotJunction @TDotJunction · 3m

Venezuelan street food?

1

Read/Watch The Ukraine Hoax!
@MichaelRCaputo

Follow

Replying to **@TDotJunction**

Not with capers and garlic, it's not.

12:07 PM - 21 Mar 2020

© 2020 Twitter About Help Center Terms Privacy policy Cookies Ads info

By using Twitter's services you agree to our Cookies Use. We and our partners operate globally and use cookies, including for analytics, personalisation, and ads.

John Bolto...
@AmbJohnBolton

Former Assistant ... National Security ...

Washington, D...
boltonpac.com
Joined March ...

John Bolton ✓
@AmbJohnBolton

Follow

China silenced coronavirus whistleblowers, expelled journalists, destroyed samples, refused CDC help, and concealed counts of deaths and infections. It's fact there was a massive coverup. China is responsible. The world must act to hold them accountable.

7:52 AM - 21 Mar 2020

1,147 Retweets **2,522** Likes

1.2K 1.1K 2.5K

Eric @Eric55581746 · 21m
Replying to @AmbJohnBolton
You helped cripple our response team. #FACTS

> for reassignment of Rear Adm. Timothy Ziemer and dissolution of his team inside the agency. The month before, then-White House National Security Advisor

Accueil Moments Rechercher sur Twitter Vous avez déjà un compte ? Se connecter

Jenn Pelleg
@JennPellegrino

White House Corr
Carolina Gamecoc
golden retriever. M
Bless America.

Washington, D

Inscrit en janv

Jenn Pellegrino OAN 🇺🇸
@JennPellegrino

Suivre

Thank you, Mr. President. @OANN

Ruthann @TeaBoots
"I love whoever you work for ..This is a very nice question"

OAN WH Correspondent @JennPellegrino -This Press has RESPECT...

12:00 - 21 mars 2020

966 Retweets **2979** J'aime

196 966 3,0 k

Brett Haase @brett7three · 43 min
En réponse à @cyntiadkins @JennPellegrino @OANN
I think what we're sick of is the unbelievable bias towards this @POTUS. I just want some honesty in journalism to return and call what's good, "good" and what's bad, "bad", instead of a chorus of groupthink left-wing journalists that have to spin everything and divide everyone.

2 3 18

3 réponses de plus

BigT @GordonTee · 51 min
En réponse à @JennPellegrino @ChanelRion @OANN

By using Twitter's services you agree to our Cookies Use. We and our partners operate globally and use cookies, including for analytics, personalisation, and ads.

Neil Gow
@Lord_Gow

Smartass, Patriot, Extraordinaire

The back forty

thewanderingl

Joined June 2

Neil Gow
@Lord_Gow

Follow

Maggie's Diner too. They've got the 'Takeout available' sign out. Hard enough business normally.

> **Bob Confer** @bobconfer
> I saw in the legal notices in today's newspaper that a new establishment is forming in Olcott -- Pier 273 Bar and Grill. The poor souls picked a horrible year to pursue the American Dream. I wish them the best of luck!

12:12 PM - 21 Mar 2020

2 Retweets

2

© 2020 Twitter About Help Center Terms Privacy policy Imprint Cookies Ads info

By using Twitter's
analytics, persona
Home
Steve Marti
@SteveMartinToG
With a new single
Canyon Rangers,
On a plane, pl
stevemartin.co
Joined May 20
Steve Martin
@SteveMartinToGo
Follow
Banjo balm.
9:55 AM - 21 Mar 2020
15,382 Retweets 68,093 Likes
ng for
Log in

By using Twitter's
analytics, persona
ng for

@goldenj @goldenj_golden · 34m
Suggest you try these drugs since you believe every lie that comes out of Trump's mouth.

1

Read/Watch The Ukraine Hoax! 🇺🇸
@MichaelRCaputo

Follow

Replying to @goldenj_golden

12:20 PM - 21 Mar 2020

THE
Read/Watc
Hoax!
@MichaelRCaputo
Author "The Ukrai
@BombardierBoo
@GratefulDead H
#BillsMafia PODC
stillstandingpodca
NY & FL
theukrainehoa
Joined August
THE UKRAINE HOAX
MICHAEL R. CAPUTO

By using Twitter's
analytics, persona

Home Ab

THE

Read/Watc
Hoax!
@MichaelRCaput

Author "The Ukrai
@BombardierBoo
@GratefulDead H
#BillsMafia PODC
stillstandingpodca

NY & FL

theukrainehoa

Joined August

Read/Watch The Ukraine Hoax! @MichaelRCaputo · 48m
Before I go, here's a great recipe for cooking squirrel over a campfire. I mean, just in case.

3 5

Mr. D. McF... @staggerlee69 · 31m
What temperature does the Rocky Mountain Fever disappear....
Or is that racist...

1 1

Read/Watch The Ukraine Hoax!
@MichaelRCaputo

Follow

Replying to @staggerlee69

I think it's technically mountanist. Or you're a tectonic-phobe. Not sure.

12:22 PM - 21 Mar 2020

1 Retweet **1** Like

1 1

© 2020 Twitter About Help Center Terms Privacy policy Imprint Cookies Ads info

ng for

Account? Log in

By using Twitter's services you agree to our Cookies Use. We and our partners operate globally and use cookies, including for analytics, personalisation, and ads.

Home Ab... ...count? Log in

Read/Watch The Ukraine Hoax! 🇺🇸
@MichaelRCaputo

Follow

MEDIA LITERACY:
I talked to a doc with Chinese virus expertise. He said ask yourself: does the reporter asking questions appear to be concerned about a) a serious virus that will get many sick; or b) a deadly pathogen which will kill us all.

"If b), disregard the reporter."

12:33 PM - 21 Mar 2020

2 Retweets **4** Likes

2 4

Read/Watc... Hoax! 🇺🇸🇺🇸
@MichaelRCaput...

Author "The Ukrai...
@BombardierBoo...
@GratefulDead H...
#BillsMafia PODC...
stillstandingpodc...

NY & FL

theukrainehoax.com

Joined August 2009

© 2020 Twitter About Help Center Terms Privacy policy Imprint Cookies Ads info

By using Twitter's services you agree to our Cookies Use. We and our partners operate globally and use cookies, including for analytics, personalisation, and ads.

Home Ab... ...count? Log in

James Woods
@RealJamesWoods

Follow

From 2007 Microbiology Review in the tweet below.

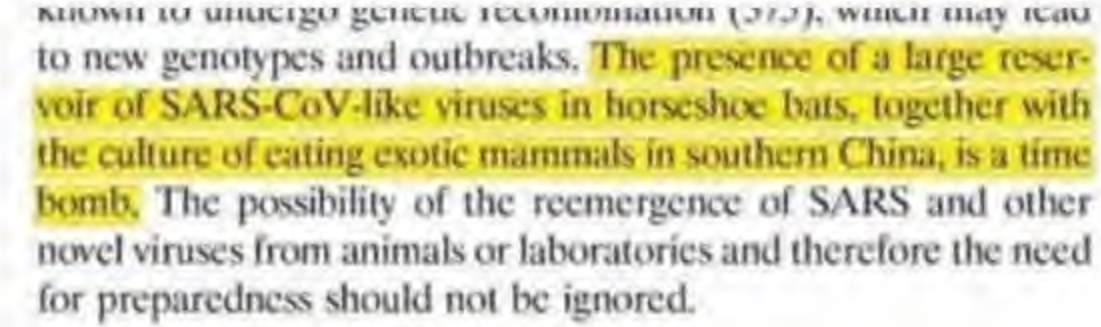

known to undergo genetic recombination (375), which may lead to new genotypes and outbreaks. The presence of a large reservoir of SARS-CoV-like viruses in horseshoe bats, together with the culture of eating exotic mammals in southern China, is a time bomb. The possibility of the reemergence of SARS and other novel viruses from animals or laboratories and therefore the need for preparedness should not be ignored.

11:35 AM - 21 Mar 2020

136 Retweets **214** Likes

12 136 214

CatholicClaire @CatholicClaire1 · 59s
Replying to @RealJamesWoods
#nasty

1 1

supermad @suniaa · 54s
Replying to @RealJamesWoods

Format Abstract Send to

James Woo
@RealJamesWoo

This is the exclusi
account for Jame
accounts on Twitt
or other social me

Joined Septe

By using Twitter's
analytics, persona

Home Ab

Scott Adam
@ScottAdamsSay

Read my book LC
amzn.to/34yeWM

Pleasanton CA
interface.my/S
Joined Octobe

Neil Brown @NeilBro92565976 · 4h

That is too late. The greatest economy in the world will have been severely damaged to the tune of trillions for a 1% fatality rate of those infected. Calculate that human toll relative to death rate of CV. Makes no sense

2 1 4

Scott Adams
@ScottAdamsSays

Follow

Replying to @NeilBro92565976

Put a number on it. How many dead are you okay with to get back to work today?

1:06 PM - 21 Mar 2020

1 Retweet **8** Likes

2 1 8

Cameron Poe @realCameronPoe · 1m

Replying to @ScottAdamsSays @NeilBro92565976

Agree and the creativity to bring the economy back will be stunning to be a part of and witness.

... @Cs087 · now

Replying to @ScottAdamsSays @NeilBro92565976

3 million

ng for

Account? Log in

By using Twitter's services you agree to our Cookies Use. We and our partners operate globally and use cookies, including for analytics, personalisation, and ads.

Home Ab... ...count? Log in

Read/Watch The Ukraine Hoax! 🇺🇸
@MichaelRCaputo

Follow

Progressives are virus spreaders.

Jeryl Bier @JerylBier
March 1st: "A ban on single-use plastic bags in New York begins today. Here's what to know."

March 18th: ""Reusable tote bags can sustain the COVID-19...

1:11 PM - 21 Mar 2020

4 Retweets **5** Likes

1 4 5

Show more replies

Read/Watc... Hoax! 🇺🇸🇺🇸
@MichaelRCaput...

Author "The Ukrai...
@BombardierBoo...
@GratefulDead H...
#BillsMafia PODC...
stillstandingpodca...

NY & FL

theukrainehoa...

Joined August 2009

© 2020 Twitter About Help Center Terms Privacy policy Cookies Ads info

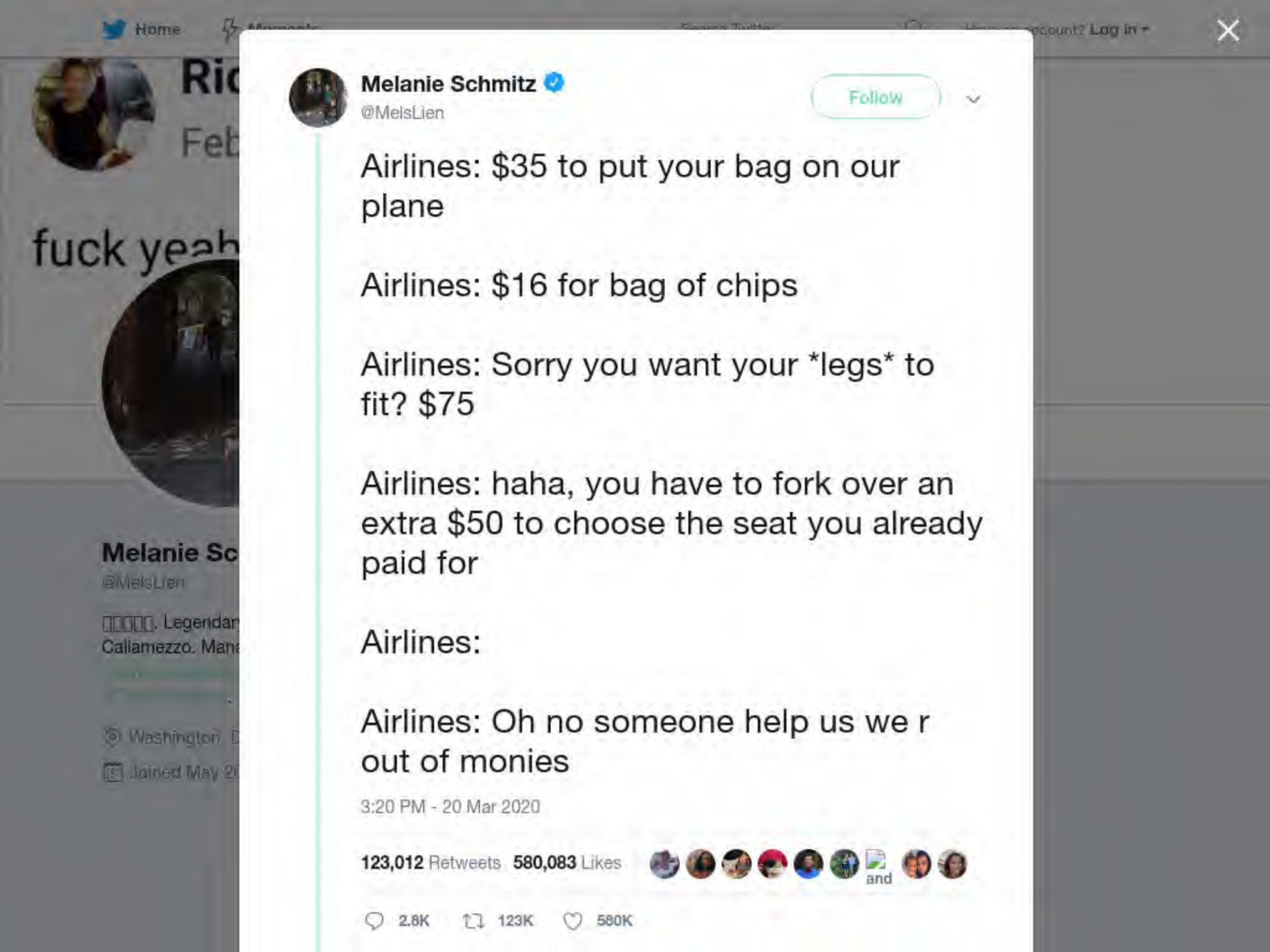
Home
Melanie Schmitz
@MelsLien
Follow
Airlines: $35 to put your bag on our plane
Airlines: $16 for bag of chips
Airlines: Sorry you want your *legs* to fit? $75
Airlines: haha, you have to fork over an extra $50 to choose the seat you already paid for
Airlines:
Airlines: Oh no someone help us we r out of monies
3:20 PM - 20 Mar 2020
123,012 Retweets 580,083 Likes
and
2.8K
123K
580K

By using Twitter's
analytics, persona
ng for

Parasauralophus @lophus89 · 34m

I'm surprised that people are thinking this, given how slow he was to agree to a shelter-in-place order and how ineffective the New Rochelle restrictions were.

1 1

Read/Watch The Ukraine Hoax! 🇺🇸

@MichaelRCaputo

Follow

Replying to @lophus89 @ChuckRossDC

After a decade working in disaster recovery, I know every government response starts out inadequately. I've never seen anything different. The key is to learn fast from early mistakes and keep moving forward.

Learn. Move. Learn. Move.

The key is to learn fast and move enough.

1:24 PM - 21 Mar 2020

1 Like

1

© 2020 Twitter About Help Center Terms Privacy policy Imprint Cookies Ads info

By using Twitter's
analytics, persona
ng for

hydroxychloroquine & azithromycin can be a game changer for #Covid_19 if approved by FDA, please don't take them together without consulting a doctor. The drug combination is not currently approved and can kill you.

> **Dr. Edsel Salvana** @EdselSalvana
> Please don't take hydroxychloroquine (Plaquenil) plus Azithromycin for #COVID19 UNLESS your doctor prescribes it. Both drugs affect the QT interval of your heart and can lead to arrhythmias and sudden death, especially if you are taking other meds or have a heart condition.

860 8.7K 17K

Read/Watch The Ukraine Hoax! @MichaelRCaputo · 3h
Please just sit down, Ted. The adults are talking now.

9 1 41

Twitchyb @Twitchyb3 · 6m
You meant sit down donnie.
You MORONS just can't get it right! 🤣🤣🤣

1

Read/Watch The Ukraine Hoax!
@MichaelRCaputo

Follow

Replying to @Twitchyb3

30 😂

1:52 PM - 21 Mar 2020

© 2020 Twitter About Help Center Terms Privacy policy Imprint Cookies Ads info

start kissing them. It's like a magnet. Just kiss. I don't even wait. And when you're a star they let you do it. You can do anything… **Grab them by the pussy. You can do anything."**

– The President of The United States of America

2 2 14

11love Peace @11loveP · 24m

Is he still a normal people? Perhaps he has alzheimer's disease😂

1 1

Read/Watch The Ukraine Hoax! 🇺🇸

@MichaelRCaputo

Follow

Replying to **@11loveP**

9

2:02 PM - 21 Mar 2020

1

Show additional replies, including those that may contain offensive content Show

© 2020 Twitter About Help Center Terms Privacy policy Cookies Ads info

Show this thread

891 9.0K 18K

Read/Watch The Ukraine Hoax! @MichaelRCaputo · 3h
Please just sit down, Ted. The adults are talking now.

10 2 46

Bobby Mahal @mmahal · 8m
Іди ебать себе!

1

Read/Watch The Ukraine Hoax!
@MichaelRCaputo

Follow

Replying to @mmahal

不，你自己去他妈的

2:07 PM - 21 Mar 2020

1

Bobby Mahal @mmahal · 1m
Replying to @MichaelRCaputo
Похоже, Путин еще не заплатил тебе.

© 2020 Twitter About Help Center Terms Privacy policy Imprint Cookies Ads info

By using Twitter's
analytics, persona
ng for

Read/Watch The Ukraine Hoax! 🇺🇸

@MichaelRCaputo

Follow

"What energizes the president, what succeeds in this digital period of the campaign has yet to be discovered," said Michael Caputo, a former adviser to Trump. "And I trust Brad Parscale to discover it 100 percent."

2:49 PM - 21 Mar 2020

1 Retweet **4** Likes

1 1 4

Home Ab
Log in
THE
THE UKRAINE HOAX
MICHAEL R. CAPUTO
Read/Watc
Hoax!
@MichaelRCaput
Author "The Ukrai
@BombardierBoo
@GratefulDead H
#BillsMafia PODC
stillstandingpodca
NY & FL
theukrainehoa
Joined August

By using Twitter's services you agree to our Cookies Use. We and our partners operate globally and use cookies, including for analytics, personalisation, and ads.

Read/Watch The Ukraine Hoax! 🇺🇸
@MichaelRCaputo

Follow

If you wondered if the media can put politics aside long enough to support America in crisis, here is your answer: NO

> **Margaret Sullivan** @Sulliview
> The media must stop live-broadcasting Trump's dangerous, destructive coronavirus briefings. My column washingtonpost.com/lifestyle/medi…
> Show this thread

2:59 PM - 21 Mar 2020

3 Retweets **13** Likes

3 3 13

Read/Watch The Ukraine Hoax! 🇺🇸🇺🇦 @MichaelRCaputo · 2m
Thankfully WaPo puts @Sulliview's stinking garbage behind a pay wall.

We know the smell of her work well in Buffalo, where she destroyed a newspaper.

1

Klaatu @Klaatu1649 · 3m
Replying to @MichaelRCaputo

By using Twitter's ... ng for
analytics, persona...

Home Ab... ...count? Log in

Read/Watch The Ukraine Hoax! 🇺🇸🇺🇦 @MichaelRCaputo · 7m

If you wondered if the media can put politics aside long enough to support America in crisis, here is your answer: NO

Margaret Sullivan @Sulliview

The media must stop live-broadcasting Trump's dangerous, destructive coronavirus briefings. My column washingtonpost.com/lifestyle/medi...

Show this thread

5 6 15

Read/Watch The Ukraine Hoax! 🇺🇸

@MichaelRCaputo

Follow

Thankfully WaPo puts @Sulliview's stinking garbage behind a pay wall.

We know the smell of her work well in Buffalo, where she destroyed a newspaper.

3:02 PM - 21 Mar 2020

4 Likes

4

Read/Watc... Hoax! 🇺🇸🇺🇦

@MichaelRCaput...

Author "The Ukrai...
@BombardierBoo...
@GratefulDead H...
#BillsMafia PODC...
stillstandingpodca...

NY & FL

theukrainehoa...

Joined August...

© 2020 Twitter About Help Center Terms Privacy policy Cookies Ads info

By using Twitter's
analytics, persona
ng for
Home Ab
count? Log in

Read/Watch The Ukraine Hoax! @MichaelRCaputo · 26m

If you wondered if the media can put politics aside long enough to support America in crisis, here is your answer: NO

> **Margaret Sullivan** @Sulliview
> The media must stop live-broadcasting Trump's dangerous, destructive coronavirus briefings. My column washingtonpost.com/lifestyle/medi…
> Show this thread

5 9 24

Klaatu @Klaatu1649 · 24m

Has WaPo always been this full of infectiously sick minds?

2 1

Read/Watch The Ukraine Hoax!
@MichaelRCaputo

Follow

Replying to @Klaatu1649

@Sulliview is uniquely ill.

3:02 PM - 21 Mar 2020

1

Show more replies

© 2020 Twitter About Help Center Terms Privacy policy Imprint Cookies Ads info

By using Twitter's
analytics, persona

Home Ab

THE

Read/Watc
Hoax!
@MichaelRCaput

Author "The Ukrai
@BombardierBoo
@GratefulDead H
#BillsMafia PODC
stillstandingpodca

NY & FL

theukrainehoa

Joined August

5 11 25

Scott Leffler @scottleffler · 32m
Okay. Now do Trump.

1

Read/Watch The Ukraine Hoax! 🇺🇸
@MichaelRCaputo

Follow

Replying to @scottleffler

Catch the President of the United States every single day on TV, leading the effort to save this nation, live.

Catch @Sulliview shuffling around in her penthouse all alone, miserable, just carping about it.

3:04 PM - 21 Mar 2020

1 Like

1 1

Show additional replies, including those that may contain offensive content Show

ng for

count? Log in

THE UKRAINE HOAX
MICHAEL R. CAPUTO

By using Twitter's services you agree to our Cookies Use. We and our partners operate globally and use cookies, including for analytics, personalisation, and ads.

Home Ab... ...count? Log in

Read/Watch The Ukraine Hoax! 🇺🇸
@MichaelRCaputo

Follow

My sister from another mister 👇

Stephanie Caputo @CaputoStephanie
Replying to @HillaryClinton

The Bezos Bros and the Soros Sis being as helpful and supportive as possible, since any acts of omission or commission by Obiden/Bama and Hillary are never covered, but when they are, they are treated like miracles from above....

3:09 PM - 21 Mar 2020

1 Retweet **2** Likes

1 2

© 2020 Twitter About Help Center Terms Privacy policy Imprint Cookies Ads info

Read/Watc... Hoax! 🇺🇸🇺🇸
@MichaelRCaput...

Author "The Ukra...
@BombardierBoo...
@GratefulDead Head #MAGA Certified
#BillsMafia PODCAST:
stillstandingpodcast.com

NY & FL

theukrainehoax.com

Joined August 2009

By using Twitter's
analytics, persona
ng for
Home
Ab
Log in
RickyRay-
Trump Troll
@RickyRayinGA
Blocked by
"Truth sounds like
Hate the Truth" Fo
SWFL
Joined June 2
RickyRay- 1 of 100 million Trump T...
@RickyRayinGA
Follow
NEVER FORGET: @TheDemocrats Turned House Intel Committee Into Impeachment Headquarters as Lawmakers Were Warned About the Coronavirus while @ABC @NBC @CBSNews @CNN @MSNBC ignored the Virus in China to go after @realDonaldTrump
3:07 PM - 21 Mar 2020
14 Retweets 18 Likes
4
14
18

By using Twitter's services you agree to our Cookies Use. We and our partners operate globally and use cookies, including for analytics, personalisation, and ads.

Home Ab... ...count? Log in

Read/Watch The Ukraine Hoax! 🇺🇸
@MichaelRCaputo

Follow

CNN repeating Russian propaganda. Call Mueller!

CNN @CNN
Does Russia have coronavirus under control? According to information released by Russian officials, Putin's strategy seems to have worked. cnn.it/2U7dpJS

3:30 PM - 21 Mar 2020

5 Retweets **18** Likes

3 5 18

YupItsMe @Thomasdiscerns · 14m
Replying to @MichaelRCaputo
@SethAbramson is on it.

1

Read/Watch The Ukraine Hoax! 🇺🇸🇺🇦 @MichaelRCaputo · 13m
He's certainly on something.

1

Show more replies

Read/Watc... Hoax! 🇺🇸🇺🇦
@MichaelRCaput...

Author "The Ukrai...
@BombardierBoo...
@GratefulDead H...
#BillsMafia PODC...
stillstandingpodca...

NY & FL

theukrainehoa...

Joined August...

By using Twitter's
analytics, persona
ng for
Home Ab
count? Log in

Mark Polor
@markpoloncarz
Former hockey co
political and histo
Sunny LA (Lackav
up to be Erie Cou
Buffalo, New
markpoloncar
Joined June 2

Mark Poloncarz
@markpoloncarz

Follow

It's a Saturday morning Social Distancing Lesson courtesy of 1980s WWF wrestling figures. The top picture of a Royal Rumble is NOT proper social distancing. The bottom one of Andre the Giant and @HulkHogan is proper social distancing. Thanks Hulkster for the lesson and RIP Andre!

By using Twitter's
analytics, persona
Home Ab
Jack Posob
@JackPosobiec
From the future. E
twitter.com/JackP
Washington, D
OANN.com
Joined May 20
ng for
count? Log in

Jack Posobiec
@JackPosobiec

Follow

Roger Stone is doing his part

7:42 AM - 21 Mar 2020

39 Retweets **205** Likes

By using Twitter's services you agree to our Cookies Use. We and our partners operate globally and use cookies, including for analytics, personalisation, and ads.

Read/Watc
Hoax!
@MichaelRCaput

Author "The Ukrai
@BombardierBoo
@GratefulDead H
#BillsMafia PODC
stillstandingpodca

NY & FL
theukrainehoax.com
Joined August

Read/Watch The Ukraine Hoax! @MichaelRCaputo · 6m
CNN repeating Russian propaganda. Call Mueller!

> **CNN** @CNN
> Does Russia have coronavirus under control? According to information released by Russian officials, Putin's strategy seems to have worked. cnn.it/2U7dpJS

2 4 11

YupItsMe @Thomasdiscerns · 4m
@SethAbramson is on it.

1

Read/Watch The Ukraine Hoax!
@MichaelRCaputo

Follow

Replying to @Thomasdiscerns @SethAbramson

He's certainly on something.

3:33 PM - 21 Mar 2020

1 Like

1

© 2020 Twitter About Help Center Terms Privacy policy Imprint Cookies Ads info

By using Twitter's
analytics, persona
ng for
Home Ab
count? Log in

Chicago1R
@Chicago1Ray
#MAGA #kAG #T
#BuildTheWall #A
Hell Disguised As
#GodBlessOurTru
#Bears #Cubs Big
Chicago, IL
Joined Januar

Chicago1Ray 🇺🇸
@Chicago1Ray

Follow

Long Haul Trucker, Phil Fortin has over [5M] Miles of safe driving under his belt

Currently driving for @JBHuntDrivers

His Quote is " If the U.S was a body, trucks would be their Bloodline" 👍

WITHOUT TRUCK'S AMERICA STOPS

🙏GOD BLESS OUR TRUCK DRIVERS🙏

By using Twitter's services you agree to our Cookies Use. We and our partners operate globally and use cookies, including for analytics, personalisation, and ads.

Home Ab... ...count? Log in

Read/Watch The Ukraine Hoax! 🇺🇸
@MichaelRCaputo

Follow

Looks comfortable. After this, Kojo may just chill and broadcast at home forever!

The Kojo Nnamdi Show @kojoshow
Thanks to our hard-working team of engineers, Kojo has begun hosting the show live from his living room.

Here for you every weekday at noon. 🧡

3:39 PM - 21 Mar 2020

1

Show more replies

Read/Watc... Hoax! 🇺🇸🇺🇦
@MichaelRCaput...

Author "The Ukrai...
@BombardierBoo...
@GratefulDead H...
#BillsMafia PODCAST:
stillstandingpodc...

NY & FL
theukrainehoax.com
Joined August 2009

© 2020 Twitter About Help Center Terms Privacy policy Cookies Ads info

By using Twitter's services you agree to our Cookies Use. We and our partners operate globally and use cookies, including for analytics, personalisation, and ads.

Read/Watc... Hoax!

@MichaelRCaput...

Author "The Ukrai...
@BombardierBoo...
@GratefulDead H...
#BillsMafia PODC...
stillstandingpodca...

NY & FL

theukrainehoa...

Joined August 2009

Read/Watch The Ukraine Hoax!
@MichaelRCaputo

Follow

Spend one winter in Buffalo @Yamiche and you'll see this several days each season.

Get outside the Beltway. See the country you're poisoning.

Yamiche Alcindor @Yamiche
President Trump just said, "We don't have empty shelves."

FACT CHECK: Here are pictures my husband @nathanielcline took today in Virginia. He couldn't find paper towels or bread. There...

3:49 PM - 21 Mar 2020

3 Retweets **11** Likes

3 11

© 2020 Twitter About Help Center Terms Privacy policy Imprint Cookies Ads info

By using Twitter's
analytics, persona
ng for

ΤΛΜΡΚΣ 1776 @Tampke · 32m

You do know it would be "tested" first before we gave it to everyone right?

1

Jennifer Wink @sassysun · 9m

I am an ICU Doctor. 😷. With his text, I have patients calling me requesting this medication "just in case." His texts are simply confusing this process and regular people.

1

Read/Watch The Ukraine Hoax! 🇺🇸

@MichaelRCaputo

Follow

Replying to @sassysun @Tampke and 2 others

Deal with it. You can do it. 😕

3:57 PM - 21 Mar 2020

1

Jennifer Wink @sassysun · 6m

Replying to @MichaelRCaputo @Tampke and 2 others

I have enough on my plate right now. It is likely better to prove the efficacy of a drug before advocating for its use.

© 2020 Twitter About Help Center Terms Privacy policy Imprint Cookies Ads info

By using Twitter's
analytics, persona
ng for

6 1 30

Read/Watch The Ukraine Hoax! 🇺🇸
@MichaelRCaputo

Follow

Replying to @MarcACaputo

This man goes daily, in March also.

3:59 PM - 21 Mar 2020

© 2020 Twitter About Help Center Terms Privacy policy Imprint Cookies Ads info

By using Twitter's
analytics, persona
ng for

Read/Watch The Ukraine Hoax! 🇺🇸
@MichaelRCaputo

Follow

Kids say the darndest things

4:18 PM - 21 Mar 2020

1 Like

By using Twitter's services you agree to our Cookies Use. We and our partners operate globally and use cookies, including for analytics, personalisation, and ads.

Home Ab... ...count? Log in

Read/Watch The Ukraine Hoax! 🇺🇸
@MichaelRCaputo

Follow

Rolling Stones "Let It Bleed" is the best soundtrack for a brisk sub-freezing coronawalk so don't @ me

4:31 PM - 21 Mar 2020

© 2020 Twitter About Help Center Terms Privacy policy Cookies Ads info

Read/Watc... Hoax! 🇺🇸🇺🇸
@MichaelRCaput...

Author "The Ukrai...
@BombardierBoo...
@GratefulDead H...
#BillsMafia PODC...
stillstandingpodcast.com

NY & FL

theukrainehoax.com

Joined August 2009

By using Twitter's
analytics, persona
g for

Read/Watc
Hoax!
@MichaelRCaput
Author "The Ukrai
@BombardierBoo
@GratefulDead H
#BillsMafia PODC
stillstandingpodca
NY & FL
theukrainehoa
Joined August
Home
Ab
count? Log in

Read/Watch The Ukraine Hoax! 🇺🇸
@MichaelRCaputo

Follow

Disturbing things are starting to happen. Be careful out there.

5:29 PM - 21 Mar 2020

5 Retweets **17** Likes

7 5 17

By using Twitter's
analytics, persona
ng for

Sports_Luv @cag1sports · 2h
Here's why he's warning people, you stupid idiot.

1 1

Read/Watch The Ukraine Hoax! 🇺🇸
@MichaelRCaputo

Follow

Replying to @cag1sports

68 🤣

5:37 PM - 21 Mar 2020

© 2020 Twitter About Help Center Terms Privacy policy Imprint Cookies Ads info

By using Twitter's
analytics, persona

ng for

Home Ab

Account? Log in

8 6 30

Bob Stevenson @bob32ski · 36m
Has your Mom seen this?

1

Read/Watch The Ukraine Hoax! 🇺🇸
@MichaelRCaputo

Follow

Replying to @bob32ski

The media could not be played.

5:46 PM - 21 Mar 2020

Read/Watc
Hoax! 🇺🇸🇺🇸
@MichaelRCaput

Author "The Ukrai
@BombardierBoo
@GratefulDead H
#BillsMafia PODC
stillstandingpodca

NY & FL

theukrainehoa

Joined August

© 2020 Twitter About Help Center Terms Privacy policy Cookies Ads info

By using Twitter's services you agree to our Cookies Use. We and our partners operate globally and use cookies, including for analytics, personalisation, and ads.

Read/Watc
Hoax!
@MichaelRCaput

Author "The Ukrai
@BombardierBoo
@GratefulDead He
#BillsMafia PODC
stillstandingpodca

NY & FL
theukrainehoa
Joined Augus

Read/Watch The Ukraine Hoax! 🇺🇸
@MichaelRCaputo

Follow

This is a standard Bloomberg move.

> **Maggie Haberman** @maggieNYT
> Bloomberg just spent nearly $1 billion on a four-month campaign. His staffers who were promised jobs are now not going to have those jobs as job losses could total in the millions nationally. twitter.com/maggienyt/stat…

5:58 PM - 21 Mar 2020

3 Retweets **9** Likes

1 3 9

Jan @RealJan98 · 14m
Replying to @MichaelRCaputo
And who cares? #NOONE

© 2020 Twitter About Help Center Terms Privacy policy Imprint Cookies Ads info

By using Twitter's services you agree to our Cookies Use. We and our partners operate globally and use cookies, including for analytics, personalisation, and ads.

Home Ab... ...count? Log in

Maggie Haberman
@maggieNYT

Follow

Bloomberg just spent nearly $1 billion on a four-month campaign. His staffers who were promised jobs are now not going to have those jobs as job losses could total in the millions nationally.

Maggie Haberman @maggieNYT
>>> twitter.com/gadyepstein/st...

5:47 PM - 21 Mar 2020

52 Retweets **205** Likes

39 52 205

Ryan Maue @RyanMaue · 25m
Replying to @maggieNYT
You can add Richard Branson to that list.

Maggie Hal
@maggieNYT

White House corr
NYTimes, analyst
imply agreement.
maggie.haberman

Joined Novem

By using Twitter's services you agree to our Cookies Use. We and our partners operate globally and use cookies, including for analytics, personalisation, and ads.

Home Ab... ...count? Log in

Maggie Haberman @maggieNYT · 48m

Bloomberg just spent nearly $1 billion on a four-month campaign. His staffers who were promised jobs are now not going to have those jobs as job losses could total in the millions nationally.

> **Maggie Haberman** @maggieNYT
> >>> twitter.com/gadyepstein/st...

48 63 260

Read/Watch The Ukraine Hoax! 🇺🇸
@MichaelRCaputo

Follow

Replying to @maggieNYT

Even though Bloomberg's staff is chiefly odious and reprehensible, some left good jobs to work for this greedy midget.

6:02 PM - 21 Mar 2020

2 Likes

2

Read/Watc... Hoax! 🇺🇸🇺🇸
@MichaelRCaput...

Author "The Ukrai...
@BombardierBoo...
@GratefulDead H...
#BillsMafia PODC...
stillstandingpodca...

NY & FL

theukrainehoa...

Joined August ...

© 2020 Twitter About Help Center Terms Privacy policy Imprint Cookies Ads info

By using Twitter's
analytics, persona
ng for
Home Ab
count? Log in

ZUG#Keise
@ZKeisertown
Air Force Veteran
NRA Supporter (2
Musician. weightl
PROUD AMERICA
Buffalo, NY
Joined Septen

ZUG#Keisertown
@ZKeisertown

Follow

Me and cuzzin Mike hanging with our buddy Chuck. Keeping the space safe....🤒🤒👍👍beautiful cold day

6:00 PM - 21 Mar 2020

1 Retweet **1** Like

1 1

Home Moments Search Twitter Have an account? Log in

Jack Posobiec ✓
@JackPosobiec

Follow

We got 16 intel agencies and they didn't do SCHIFF about coronavirus

No American was helped by them

Ton of fmr intel officers I know walked away because they know the IC is a joke

I feel bad for the analysts/collectors who do good work only to get throw on a pile and ignored

10:25 PM - 19 Mar 2020

398 Retweets **929** Likes

47 398 929

Jeff Mattson @jmattson98 · Mar 20
Replying to @JackPosobiec
I have been watching this virus since January and knew it was coming here eventually. I cannot fathom that our massive intelligence complex got blindsided by this

By using Twitter's services you agree to our Cookies Use. We and our partners operate globally and use cookies, including for analytics, personalisation, and ads.

Home Ab... ...count? Log in

Read/Watch The Ukraine Hoax! 🇺🇸
@MichaelRCaputo

Follow

NEW TWITTER RULE:

Phrases like these are no longer necessary in your tweets:

During this unprecedented crisis...
During crises like the present one...
As we face a national crisis...
While we deal with this crisis...

Save characters. Everyone knows it's a crisis. EVERYONE.

6:39 PM - 21 Mar 2020

Read/Watc... Hoax! 🇺🇸🇺🇸
@MichaelRCaput...

Author "The Ukrai...
@BombardierBoo...
@GratefulDead H...
#BillsMafia PODC...
stillstandingpodca...

NY & FL

theukrainehoa...

Joined August 2009

© 2020 Twitter About Help Center Terms Privacy policy Imprint Cookies Ads info

1 2 8

Murphy @cfmbetricky2 · 7m

Reminds me of two guys in town here ice fishing in a pothole in town 4 some reason😂

1 2

Read/Watch The Ukraine Hoax! 🇺🇸

@MichaelRCaputo

Follow

Replying to @cfmbetricky2 @ZKeisertown

Pretty much. 🤷‍♂️

6:43 PM - 21 Mar 2020

1 Like

1

© 2020 Twitter About Help Center Terms Privacy policy Cookies Ads info

By using Twitter's services you agree to our Cookies Use. We and our partners operate globally and use cookies, including for analytics, personalisation, and ads.

Home Ab

count? Log in

Read/Watch The Ukraine Hoax! 🇺🇸
@MichaelRCaputo

Follow

The President provides a vital service to normal Americans who need to identify reporters who cannot be trusted.

Brian Stelter @brianstelter
Republican leaders and members of Trump's inner circle need to intervene immediately to get him back on message. These anti-media attacks help no one.

6:47 PM - 21 Mar 2020

5 Retweets **18** Likes

2 5 18

Pet Demo @pet_demo · 8m
Replying to @MichaelRCaputo
I think Bloomberg is not taking the lead in anti American news reporting.

Read/Watc
Hoax! 🇺🇸🇺🇸
@MichaelRCaput

Author "The Ukrai
@BombardierBoo
@GratefulDead H
#BillsMafia PODC
stillstandingpodca

NY & FL
theukrainehoa
Joined August

As we face a national crisis...
While we deal with this crisis...

Save characters. Everyone knows it's a crisis. EVERYONE.

3 9 24

Read/Watch The Ukraine Hoax! 🇺🇸
@MichaelRCaputo

Follow

Example:

During this unprecedented crisis, it's important to assure your neighbors are well stocked with nutritious food.

Becomes:

Would somebody hook a brother up and pick up my damn pizza for me please?

See? Easy peasey.

6:50 PM - 21 Mar 2020

2 Retweets **6** Likes

1 2 6

Show more replies

By using Twitter's
analytics, persona

Home Ab

Ron Colem
@RonColeman

Law: IP, litig, biz.
SCOTUS TM / 1A
@likely2confuse.
mine - not my firm

New Jersey, U
likelihoodofco
Joined Januar

Ben Rhodes @brhodes · 12h

No other country on Earth calls it the China virus. Hard to overstate how dumb, racist and pointless this must look from abroad - like Trump's entire presidency. Damage to US standing incalculable.

3.3K 7.7K 40K

Ron Coleman
@RonColeman

Follow

Replying to @brhodes

You're being played, Nancy

6:48 PM - 21 Mar 2020 from Clifton, NJ

11 Retweets **144** Likes

8 11 144

Revenge of Ross Perot's Pony Soldier @MaryCohen68 · 30m

Replying to @RonColeman @brhodes

Ben just wrote China Virus in his tweet. Has someone reported him to the proper (Beijing) authorities?

1 5

Joan Eberhart 1 @1Eberhart · 29m

Perfect

1 1

1 more reply

Read/Watch The Ukraine Hoax! @MichaelRCaputo · 25m

Replying to @RonColeman @brhodes

You can bet Ben's mullah buddies in Iran aren't shy about stating the origin of the virus that wiped out its leaders. My family in Italy sure aren't, they're pissed

ng for

count? Log in

By using Twitter's
analytics, persona
ng for

3.2K 7.6K 40K

Ron Coleman @RonColeman · 14m
You're being played, Nancy

7 8 95

Read/Watch The Ukraine Hoax! 🇺🇸
@MichaelRCaputo

Follow

Replying to @RonColeman @brhodes

You can bet Ben's mullah buddies in Iran aren't shy about stating the origin of the virus that wiped out its leaders. My family in Italy sure aren't, they're pissed.

Ben is still lying. You'd think he would tire of it.

6:54 PM - 21 Mar 2020

3 Retweets **10** Likes

1 3 10

Show more replies

© 2020 Twitter About Help Center Terms Privacy policy Imprint Cookies Ads info

By using Twitter's services you agree to our Cookies Use. We and our partners operate globally and use cookies, including for analytics, personalisation, and ads.

Cernovich
@Cernovich

Watch Hoaxed m
amzn.to/2TCkPVI

Orange Count
Cernovich.co
Joined August

Cernovich ✓
@Cernovich

Follow

Screen shot this because Boeing will 💯 get preferential treatment.

> **Ted Cruz** ✓ @tedcruz
> In negotiations for economic crisis relief, some are pushing for a special carve-out just for Boeing & GE. That would be WRONG. Millions are losing jobs; we don't need bailouts or corporate welfare—those companies should participate in the same liquidity programs as everyone else

6:51 PM - 21 Mar 2020

36 Retweets **144** Likes

14 36 144

Conrad @alfordpleas · 3m
Replying to @Cernovich
(They need it tho)

1

JH @jladyh · 4m
Replying to @Cernovich
Agree

By using Twitter's services you agree to our Cookies Use. We and our partners operate globally and use cookies, including for analytics, personalisation, and ads.

Home Ab

Log in

Read/Watch The Ukraine Hoax! 🇺🇸
@MichaelRCaputo

Follow

I normally criticize Poloncarz loudly but he's doing good work on this crisis - credit where it's due.

As a frequent critic, I think sitting here quietly while he's doing an important job well would be dishonest.

We must encourage all the best efforts of our leaders now.

> **Kyle** @crocokyle373
> I don't normally like to make any comments that are even remotely political like this, but I can't say enough good things about the way our county director is handling this whole crisis. We Buffalonians are lucky to be in such good hands. twitter.com/markpoloncarz/...

7:02 PM - 21 Mar 2020

3 Retweets **10** Likes D.

1 3 10

Read/Watc
Hoax! 🇺🇸🇺🇸
@MichaelRCaput

Author "The Ukrai
@BombardierBoo
@GratefulDead H
#BillsMafia PODC
stillstandingpodca

NY & FL

theukrainehoa

Joined August

By using Twitter's
analytics, persona
ng for

Home Ab
count? Log in

We Gon Se
@emmert_joe
Pro Pacers, Colts,
hard to find..keep
Indianapolis, I
Joined July 20

3.3K 7.7K 40K

Ron Coleman @RonColeman · 22m

You're being played, Nancy

8 8 123

Read/Watch The Ukraine Hoax! @MichaelRCaputo · 16m

You can bet Ben's mullah buddies in Iran aren't shy about stating the origin of the virus that wiped out its leaders. My family in Italy sure aren't, they're pissed.

Ben is still lying. You'd think he would tire of it.

3 4 15

We Gon See
@emmert_joe

Follow

Replying to @MichaelRCaputo @RonColeman @brhodes

For Gods sake. Give Ben a break.

Poor guys been cut off from wiretapping all his political opponents.

7:05 PM - 21 Mar 2020

2 Retweets **7** Likes

2 7

© 2020 Twitter About Help Center Terms Privacy policy Imprint Cookies Ads info

By using Twitter's services you agree to our Cookies Use. We and our partners operate globally and use cookies, including for analytics, personalisation, and ads.

Home Ab... ...count? Log in

Harmeet K. Dhillon
@pnjaban

Follow

Huh. I wonder why that didn't work out.

Paul Sperry @paulsperry_
BREAKING: Bank of America and Wells Fargo facing severe worker productivity issue after India shuts down all offices there, forcing workers to telecommute from home. Problem: BoA and Wells Fargo employees & contractors in India do not own laptops or iPads & cannot work from home.

7:50 PM - 21 Mar 2020

38 Retweets **98** Likes

8 38 98

fugitivemama in lockdown @fugitivemama · 6m
Replying to @pnjaban
This is a HUGE silver lining for Americans.

2

naynay31 @naynay31 · 11m
Replying to @pnjaban

Harmeet K.
@pnjaban

Trial lawyer/1A wa...
@PubliusLex, RN...
chair #Womenfor...
knitter & sailor/ Re...
endorsements. #...

San Francisco
dhillonlaw.com
Joined Octobe...

INTERNET ARCHIVE

SIGN UP / LOG IN UPLOAD Search

ABOUT CONTACT BLOG PROJECTS HELP DONATE JOBS VOLUNTEER PEOPLE

DONATE

INTERNET ARCHIVE
WayBackMachine

http://twitter.com/web/20200322071535if_/https://twitter.co

Latest

Show All

Hrm.

The Wayback Machine has not archived that URL.

This page is available on the web!

Help make the Wayback Machine more complete!
Save this url in the Wayback Machine

Click here to search for all archived pages under
http://twitter.com/web/20200322071535if_/https://twitter.com/QSamuelAdams/status/.

The Wayback Machine is an initiative of the Internet Archive, a 501(c)(3) non-profit, building a digital library of Internet sites and other cultural artifacts in digital form.
Other projects include Open Library & archive-it.org.

Your use of the Wayback Machine is subject to the Internet Archive's Terms of Use.

By using Twitter's
analytics, persona
ng for

Home Ab

count? Log in

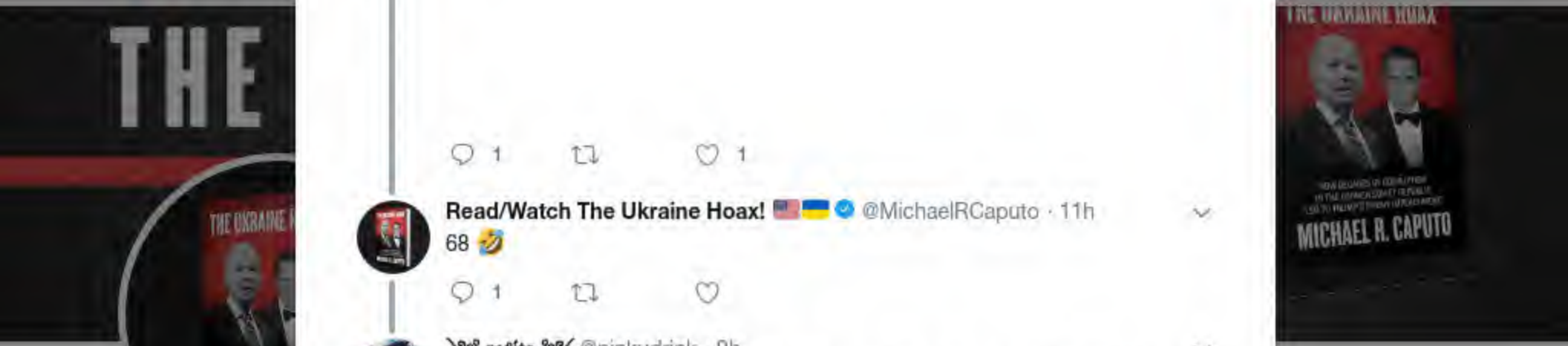

Read/Watc
Hoax!
@MichaelRCaput

Author "The Ukrai
@BombardierBoo
@GratefulDead H
#BillsMafia PODC
stillstandingpodca

NY & FL

theukrainehoa

Joined August

1 1

Read/Watch The Ukraine Hoax! @MichaelRCaputo · 11h
68 🤣

1

rosita @pinkudrink · 9h
most of your posts get under 10 likes, since you think everything is a popularity contest, even though we're not in middle school. either way, you're irrelevant anyway 😂

1 1

Read/Watch The Ukraine Hoax!
@MichaelRCaputo

Follow

Replying to @pinkudrink

12 🤣

4:41 AM - 22 Mar 2020

© 2020 Twitter About Help Center Terms Privacy policy Cookies Ads info

Home Moments Search Twitter Have an account? Log in

Read/Watch The Ukraine Hoax! 🇺🇸 ✓
@MichaelRCaputo

Follow

Good morning to everyone but Jerry Corsi and Larry Klayman who, in the midst of a national crisis, have doubled down on a $24M harassment lawsuit against me and Roger Stone.

Are Corsi and a Klayman #MAGA?

4:56 AM - 22 Mar 2020

2 Retweets **2** Likes

2 2

© 2020 Twitter About Help Center Terms Privacy policy Cookies Ads info

Read/Watc
Hoax! 🇺🇸🇺🇦
@MichaelRCaput

Author "The Ukra Hoax," 2-22-20 with
@BombardierBoo
@GratefulDead Hi
#BillsMafia PODC
stillstandingpodcast.com

NY & FL
theukrainehoax.com
Joined August 2009

By using Twitter's
analytics, persona
ng for

1 3 4

Read/Watch The Ukraine Hoax! 🇺🇸
@MichaelRCaputo

Follow

Replying to @tripgabriel @UpshotNYT

Trip this is really stupid. Can't you cover the pandemic in a way that helps normal Americans?

4:58 AM - 22 Mar 2020

© 2020 Twitter About Help Center Terms Privacy policy Cookies Ads info

By using Twitter's services you agree to our Cookies Use. We and our partners operate globally and use cookies, including for analytics, personalisation, and ads.

Saagar Enjeti @esaagar · 14h

This is the week it goes from knowing people who tested positive to knowing people who are seriously ill

85 136 919

Read/Watch The Ukraine Hoax! 🇺🇸

@MichaelRCaputo

Follow

Replying to @esaagar

Still not there (and I know far more people than you do).

I wonder why?

5:00 AM - 22 Mar 2020

Read/Watc
Hoax! 🇺🇸🇺🇦

@MichaelRCaput

Author "The Ukra
@BombardierBoo
@GratefulDead Head #MAGA Certified
#BillsMafia PODCAST:
stillstandingpodcast.com

NY & FL

theukrainehoax.com

Joined August 2009

© 2020 Twitter About Help Center Terms Privacy policy Imprint Cookies Ads info

By using Twitter's services you agree to our Cookies Use. We and our partners operate globally and use cookies, including for analytics, personalisation, and ads.

Linn Peng
@PengLinn
Joined Febru...

Linn Peng
@PengLinn

Follow

#saysrytoAmerica

As a Chinese, I am sorry that the #CCPVirus has transformed streets in the world into the frontiers of a nonexplosive war. I am sorry that the CCP virus has infected more than 266k ppl and killed more than 11k ppl in 164 countries or regions. 🙏

6:10 AM - 21 Mar 2020

4 Retweets **5** Likes

5 4 5

木易 @MusirKING · 2h
Replying to @PengLinn
OMG

Sreevidhya INDIA @Sreevid40079305 · 1m
Replying to @PengLinn @d01230oom
Ences .....???????

By using Twitter's services you agree to our Cookies Use. We and our partners operate globally and use cookies, including for analytics, personalisation, and ads.

Read/Watc
Hoax!
@MichaelRCaput

Author "The Ukra
@BombardierBooks, @25thID Veteran
@GratefulDead H
#BillsMafia PODC
stillstandingpodcast.com

NY & FL
theukrainehoax.com
Joined August 2009

Log in

Read/Watch The Ukraine Hoax!
@MichaelRCaputo
Follow

I don't know, maybe because you offshored all the capacity?

Lawrence H. Summers @LHSummers
Thoughts at the end of a long week:

Why can't the greatest economy in the history of the world produce swabs, face masks and ventilators in adequate supply?

Show this thread

5:27 AM - 22 Mar 2020

4 Retweets **11** Likes

4 11

© 2020 Twitter About Help Center Terms Privacy policy Cookies Ads info

By using Twitter's
analytics, persona
ng for

Are Corsi and a Klayman #MAGA?

3 3 8

Craig Brown @Craig37803029 · 35m
ya'll need to come together...

1

Read/Watch The Ukraine Hoax! 🇺🇸
@MichaelRCaputo

Follow

Replying to @Craig37803029

No. Larry Klayman and Jerry Corsi need to stop torturing the Stone and Caputo families with this $25M BS lawsuit. It's cost my family tens of 1000s of dollars.

I don't see any difference between them and Mueller. The legal system empowers both abusers.

@realDonaldTrump

5:35 AM - 22 Mar 2020

© 2020 Twitter About Help Center Terms Privacy policy Imprint Cookies Ads info

By using Twitter's
analytics, persona

Home Ab

Greg M
@GTMAC21

Husband, father, b
Veteran of Desert
Catholic, Conserv
SABRES,YANKEE
UNITED!

Joined Februa

Greg M
@GTMAC21

Follow

My dad is 79 and flew back to #Buffalo from Florida last week. Now he has a low grade temp and hasn't been feeling well. Says he's going to the V.A. Monday if he doesn't feel better. He's a veteran, and is why I'm the person that I am today. If you pray, I'm asking for prayers.

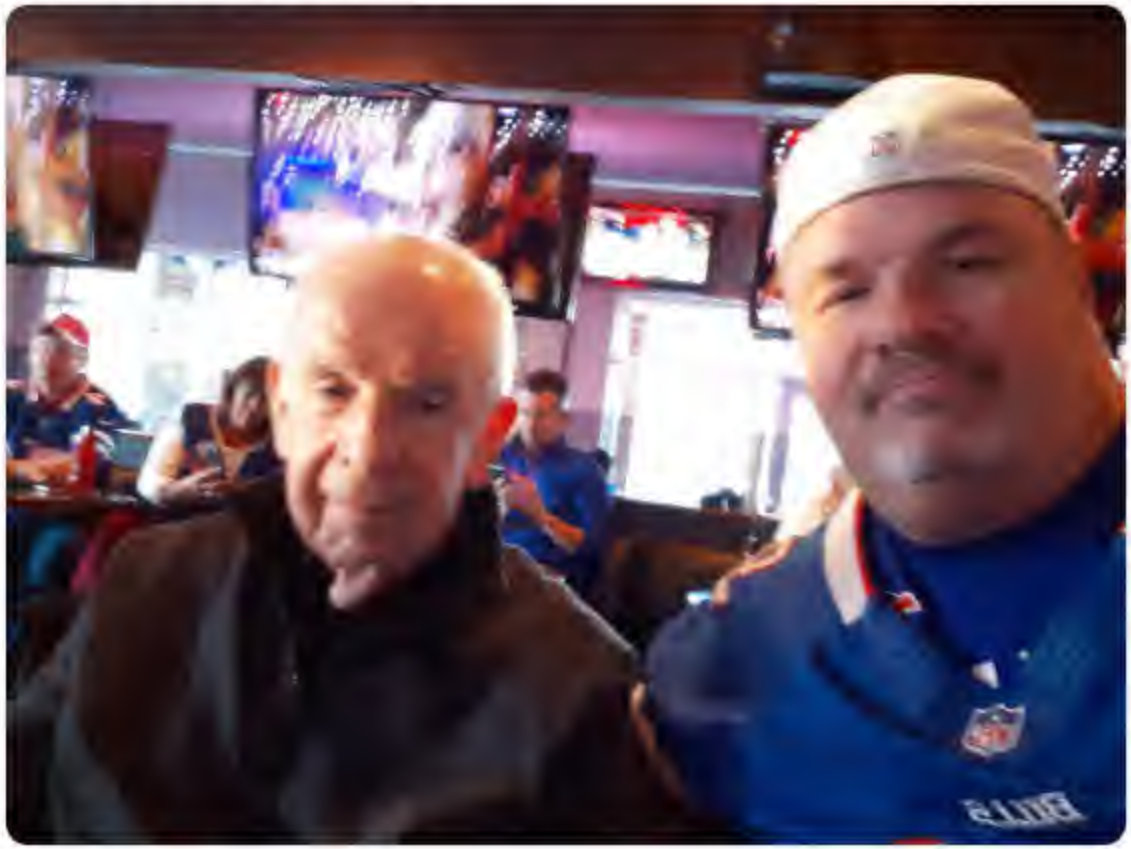

ng for

count? Log in

By using Twitter's services you agree to our Cookies Use. We and our partners operate globally and use cookies, including for analytics, personalisation, and ads.

Read/Watch The Ukraine Hoax! 🇺🇸
@MichaelRCaputo

Follow

Thanking your murderer seems a bit much.

CGTN @CGTNOfficial
"Grazie Cina" 🇨🇳🇮🇹

National anthem played in a "balcony concert" in Rome as gratitude to China's aid to Italy...

5:38 AM - 22 Mar 2020

4 Retweets **14** Likes

5 4 14

Pet Demo @pet_demo · 17m
Replying to @MichaelRCaputo
Stockholm syndrome.

2

Ella Soes @ella_soes · 8m
Replying to @MichaelRCaputo
Good Lord. Western Europeans, about 85% of Canadians and 50% of Americans have been lulled into a certain level of ignorance /lack of existential awareness. My words are a bit clumsy but...anyway :).

Accueil Moments Recherchez sur Twitter Vous avez déjà un compte ? Se connecter

David J Ha
@DavidJHarrisJr

Husband. Father.
Country. Speaker.
- Why I Couldn't S
signed from my st

Texas, USA
davidharrisjr.st
Inscrit en sept

David J Harris Jr
@DavidJHarrisJr

Suivre

Trump - Shut the border
Media - Ur a racist

Trump - Shut the border
Media - You didn't do it fast enough

Media - Chinese Wuhan Virus
Trump - Chinese Virus
Media - Ur a racist

Media - We need a leader that gives us hope
Trump - Have Hope
Media - Ur giving false hope
#Trumpin

13:37 - 21 mars 2020

19747 Retweets **50451** J'aime

1,9 k 20 k 50 k

By using Twitter's
analytics, persona
ng for

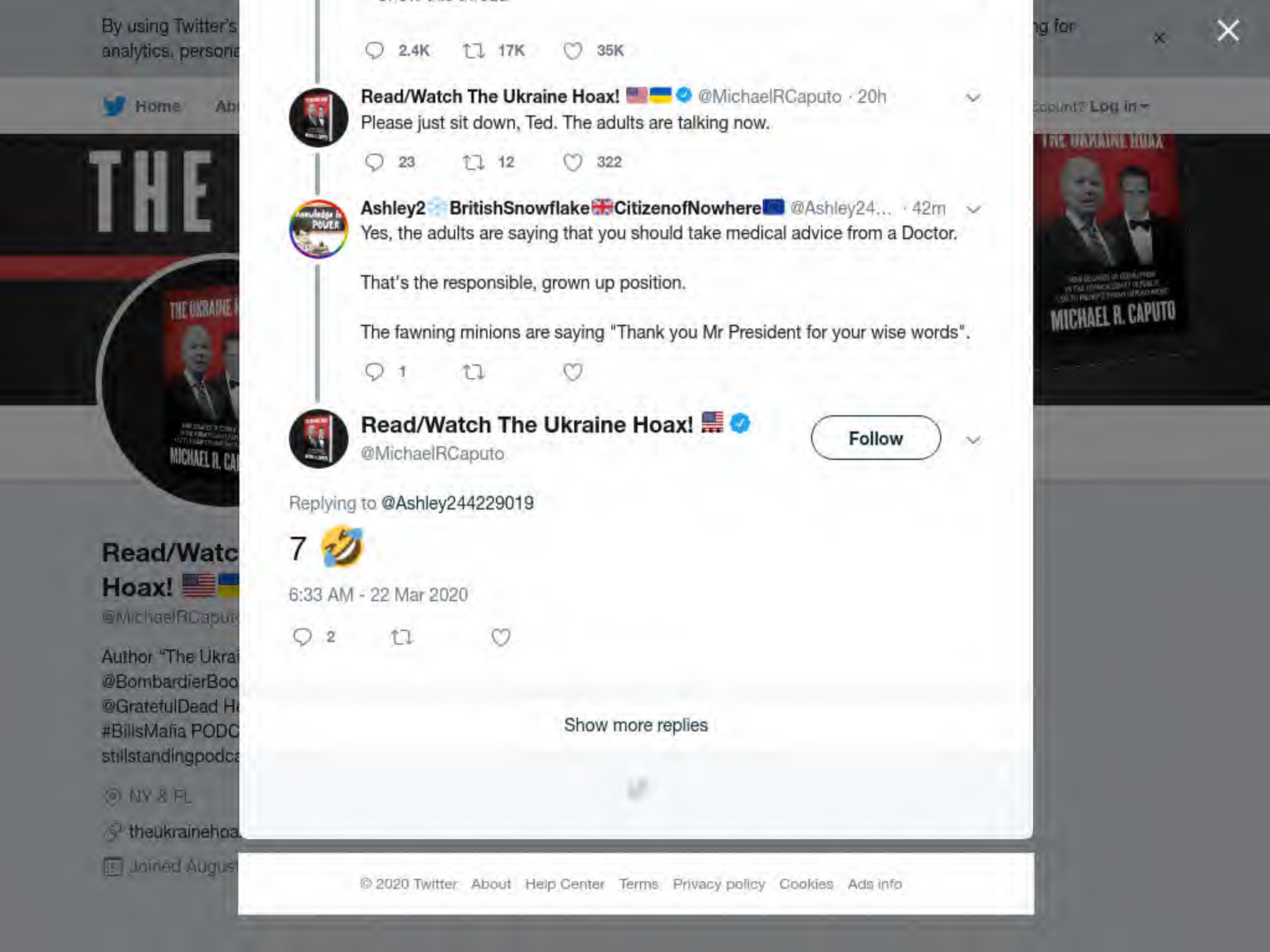

2.4K 17K 35K

Read/Watch The Ukraine Hoax! @MichaelRCaputo · 20h

Please just sit down, Ted. The adults are talking now.

23 12 322

Ashley2 BritishSnowflake CitizenofNowhere @Ashley24... · 42m

Yes, the adults are saying that you should take medical advice from a Doctor.

That's the responsible, grown up position.

The fawning minions are saying "Thank you Mr President for your wise words".

1

Read/Watch The Ukraine Hoax!

@MichaelRCaputo

Follow

Replying to @Ashley244229019

7 🤣

6:33 AM - 22 Mar 2020

2

Show more replies

© 2020 Twitter About Help Center Terms Privacy policy Cookies Ads info

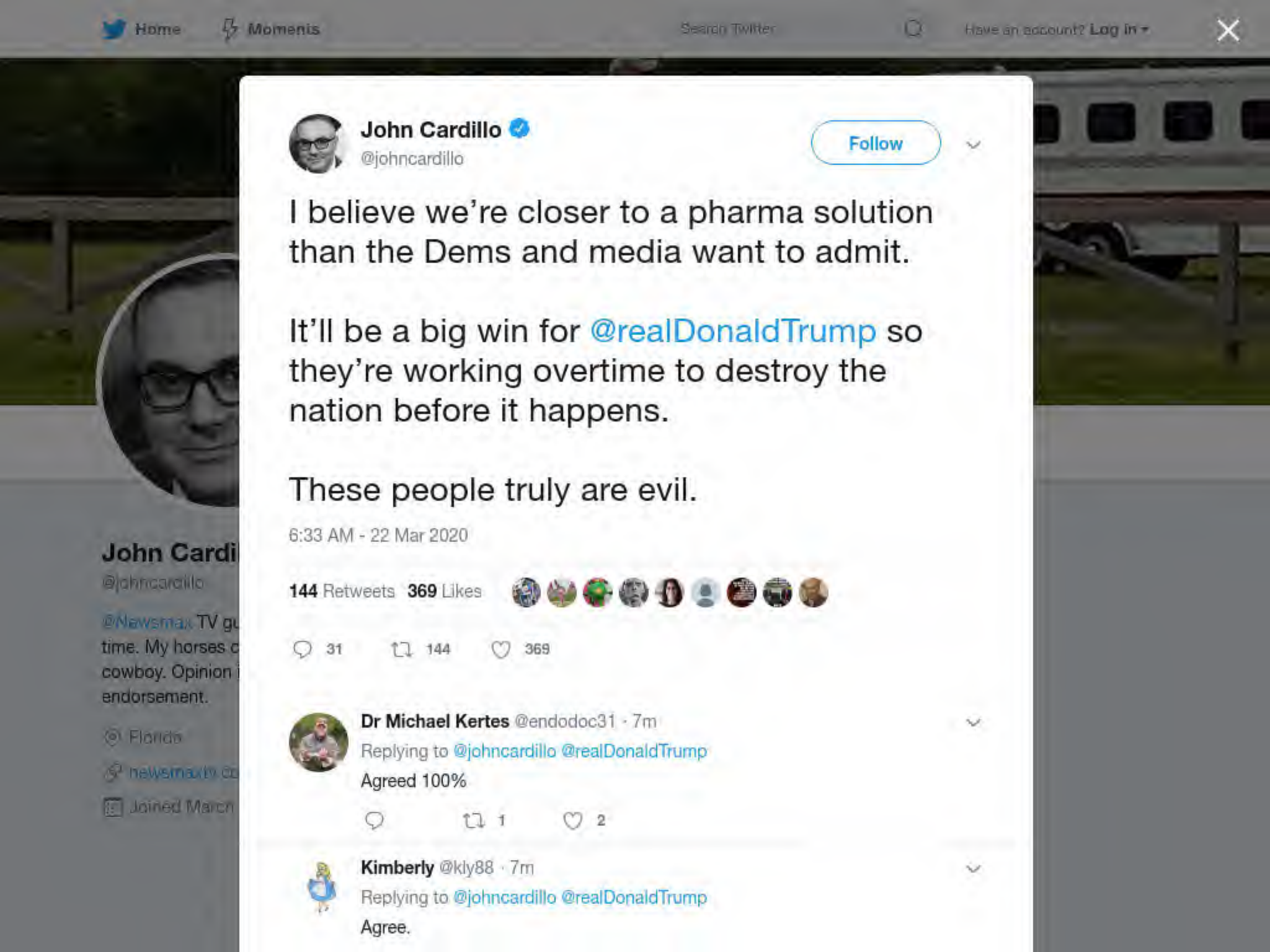
Home
Moments
Search Twitter
Have an account? Log in
John Cardillo
@johncardillo
Follow
I believe we're closer to a pharma solution than the Dems and media want to admit.
It'll be a big win for @realDonaldTrump so they're working overtime to destroy the nation before it happens.
These people truly are evil.
6:33 AM - 22 Mar 2020
144 Retweets 369 Likes
31
144
369
Dr Michael Kertes @endodoc31 · 7m
Replying to @johncardillo @realDonaldTrump
Agreed 100%
1
2
Kimberly @kly88 · 7m
Replying to @johncardillo @realDonaldTrump
Agree.

By using Twitter's
analytics, persona
ng for

Read/Watch The Ukraine Hoax! 🇺🇸 ✓
@MichaelRCaputo

Follow

I cannot help but like this guy Musk. He is absolutely irrepressible.

Plus he's a Deadhead.
twitter.com/joelpollak/sta …

Home Ab
Log in
THE
MICHAEL R. CAPUTO
Read/Watc
Hoax! 🇺🇸🇺🇦
@MichaelRCaput
Author "The Ukrai
@BombardierBoo
@GratefulDead H
#BillsMafia PODC
stillstandingpodca
NY & FL
theukrainehoa
Joined August

By using Twitter's
analytics, persona

zing Chinese leaders, as

ic on Wednesday, said he'
ed the Trump administra
ary measures may be back

Donald Trump Jr., Dr. Kelli Ward, John F. Harris and 7 others

63 1.0K 2.1K

Yossi Gestetner
@YossiGestetner

Follow

The same day that the @realDonaldTrump admin announced flight controls in Jan to slowdown the spread of Coronavirus, @SpeakerPelosi tweeted that the ban is "un-American" and "discrimination disguised as policy," and that she will bring up a bill in the House against it.

American travel ban is a threat to our security, our values and the rule of law. Barring more than 350 million people from predominantly African countries from traveling to the US, this rule is discrimination disguised as policy.

6,656 8,902 36.6K

Nancy Pelosi @SpeakerP... · 1/31/20

In the coming weeks, the House will bring the NO BAN Act to the Floor to prohibit religious discrimination in our

2 1 7

AngryRichRadio @AngryRichRadio · 33m

Plus, he's no BS Mike. Sets his mind to something, it's done. Need more of that. All the best to Western NY including my brother/family and yours.

1 1

Read/Watch The Ukraine Hoax! 🇺🇸

@MichaelRCaputo

Follow

Replying to @AngryRichRadio

Thanks! How are you? I miss Dallas.

6:47 AM - 22 Mar 2020

© 2020 Twitter About Help Center Terms Privacy policy Cookies Ads info

2 1 9

Nate Geary @NateGearyWGR · 5h

You have just shared maybe the best photo I've ever seen. Also, Musk is the best of us and surprisingly human.

1 1

Read/Watch The Ukraine Hoax! 🇺🇸

@MichaelRCaputo

Follow

Replying to @NateGearyWGR

@ElonMusk just seems to get it, wants to share it, and disregards his haters to do so. Nothing slows him down.

What's not to like?

6:49 AM - 22 Mar 2020

1 Like

1

© 2020 Twitter About Help Center Terms Privacy policy Cookies Ads info

By using Twitter's services you agree to our . We and our partners operate globally and use cookies, including for analytics, personalisation, and ads.

The Whistle
@RIDER_755

I have only about
to make as many
as possible - Hot

Joined Februa

Read/Watch The Ukraine Hoax! @MichaelRCaputo · 1h
Thanking your murderer seems a bit much.

CGTN @CGTNOfficial
"Grazie Cina"

National anthem played in a "balcony concert" in Rome as gratitude to China's aid to Italy...

7 5 23

The Whistle Blower
@RIDER_755

Follow

Replying to @MichaelRCaputo

They donated all those supplies to Italy ya know while america offered no help, oh wait they actually sold them to Italy.

6:48 AM - 22 Mar 2020

3 Retweets **2** Likes

3 2

© 2020 Twitter About Help Center Terms Privacy policy Cookies Ads info

By using Twitter's services you agree to our . We and our partners operate globally and use cookies, including for analytics, personalisation, and ads.

Kelsea Ball
@KelseaBallerini

"kelsea" out now

Nashville, TN

Joined June 2

Kelsea Ballerini ✓
@KelseaBallerini

Follow

For Mr. Rogers- thank you for your music, may you rest well 🤍 // @Morgan_Evans

10:48 AM - 21 Mar 2020

175 Retweets **920** Likes

41 175 920

DoctuirdeStac has IntractablePainfrom RareDisease @doctuir · 11m

Replying to @KelseaBallerini @Morgan_Evans

Lovely Kelsea, another country star is born to take his place

By using Twitter's
analytics, persona
ng for

100 71 720

ZUG#Keisertown @ZKeisertown · 2h

Did not see this till now man...sorry...Prayers and thought for your father Greg....he's a Veteran....tough and will be fine. 👍

2 1 1

Read/Watch The Ukraine Hoax! 🇺🇸

@MichaelRCaputo

Follow

Replying to @ZKeisertown @GTMAC21

Please report back to us on your father's condition. God bless him and your family.

7:04 AM - 22 Mar 2020

1 Like

1

© 2020 Twitter About Help Center Terms Privacy policy Imprint Cookies Ads info

By using Twitter's
analytics, persona
g for

Read/Watc
Hoax!
@MichaelRCaput
Author "The Ukrai
@BombardierBoo
@GratefulDead H
#BillsMafia PODC
stillstandingpodca
NY & FL
theukrainehoa
Joined August

Read/Watch The Ukraine Hoax! 🇺🇸
@MichaelRCaputo

Follow

He's right you know.

The Democrats' 2020 victory strategy requires massive American deaths and a ruined US economy.

How many Americans must die to feed Democrat powerlust? 100K? 1M? More??

How much economic destruction is the Democrat goal? 100% unemployment?

Give it a name.

> **Carpe Donktum** @CarpeDonktum
> There is nothing more disgusting to me than Dems hoping that no treatment for the Wuhan Virus works.
>
> They are literally cheering on the deaths of Americans and the destruction of our…

7:09 AM - 22 Mar 2020

23 Retweets **52** Likes

By using Twitter's services you agree to our Cookies Use. We and our partners operate globally and use cookies, including for analytics, personalisation, and ads.

Catturd ™
@catturd2

The MAGA turd w
parody book- The
literally - and my
Rabbitskin - are a
ilovecatturd.com

Joined Septe

Catturd ™
@catturd2

Follow

Breaking ...

Jeffery Epstein has tested positive for not killing himself.

4:58 AM - 22 Mar 2020

277 Retweets **1,047** Likes

37 277 1.0K

Mike Dankson @MikeDankson · 41m
Replying to @catturd2

The media could not be played.

1 2

By using Twitter's
analytics, persona
ng for

Craig England @craigengland · 2h

Mike - You've completely lost your sanity. Take your temperature and get some rest, old friend.

1 1

Read/Watch The Ukraine Hoax! 🇺🇸

@MichaelRCaputo

Follow

Replying to @craigengland

Hey Craig! I'm comfortable in opposition to you, and we'll defeat you. It won't even be difficult.

Having said that, I hope you're well. I miss Texas. Stay safe and in good health.

7:16 AM - 22 Mar 2020

1

Craig England @craigengland · 2h

Replying to @MichaelRCaputo

It's what makes America great. You stay well, also.

1

© 2020 Twitter About Help Center Terms Privacy policy Cookies Ads info

By using Twitter's services you agree to our Cookies Use. We and our partners operate globally and use cookies, including for analytics, personalisation, and ads.

Ron Colem
@RonColeman

Law: IP, litig, biz. V
SCOTUS TM / 1A
@likely2confuse. (
mine - not my firm

New Jersey, U
likelihoodofco
Joined Januar

Ron Coleman ✓
@RonColeman

Follow

Think this doesn't matter now?

#ThanksObama

7:21 AM - 22 Mar 2020

83 Retweets **119** Likes

13 83 119

By using Twitter's
analytics, persona
ng for
Home Ab
Log in

23 17 405

Bobby M @mmahal · 19h
Іди ебать себе!

2

wind @windbutt · 1h
I'll help you. Russians don't say that. Here's what they say.
Иди нахуй

1

Read/Watch The Ukraine Hoax! 🇺🇸
@MichaelRCaputo
Follow

Replying to @windbutt @mmahal and 2 others

Exactly. Google translate doesn't even come close to that classic sendoff. It's withering.

7:31 AM - 22 Mar 2020

1

wind @windbutt · 1h
Replying to @MichaelRCaputo @mmahal and 2 others
То и иди нахуй, со своими идеями кто взрослый. Ты и твой трамп

Read/Watc
Hoax! 🇺🇸🇺🇸
@MichaelRCaput
Author "The Ukrai
@BombardierBoo
@GratefulDead H
#BillsMafia PODC
stillstandingpodca
NY & FL
theukrainehoa
Joined August

© 2020 Twitter About Help Center Terms Privacy policy Cookies Ads info

By using Twitter's services you agree to our Cookies Use. We and our partners operate globally and use cookies, including for analytics, personal

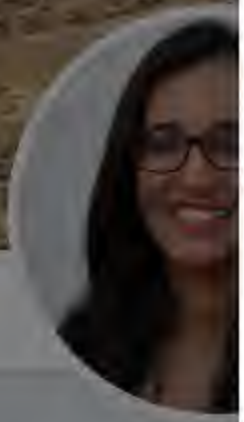

Arelis R. He

@arelisrhdz

Reportera @wash
Correspondent "li
margins" en Tejas
& | Encuér
Signal/WhatsApp

Texas, USA

wapo.st/2Osg

Joined May 2

Arelis R. Hernández

@arelisrhdz

Follow

People sickened by covid-19 describe the symptoms and the fears. “It’s impossible not to be scared.” @arianaeunjung @bbguari @JoelAchenbach

7:33 AM - 22 Mar 2020

2 Retweets **2** Likes

2 2 2

By using Twitter's services you agree to our Cookies Use. We and our partners operate globally and use cookies, including for analytics, personalisation, and ads.

Read/Watc... Hoax! 🇺🇸🇺🇦

@MichaelRCaput...

Author "The Ukrai...
@BombardierBoo...
@GratefulDead H...
#BillsMafia PODC...
stillstandingpodca...

NY & FL

theukrainehoax...

Joined August 2009

Read/Watch The Ukraine Hoax! 🇺🇸

@MichaelRCaputo

Follow

EXCELLENT 👇
@danieljmitchell lays it all out - how US government bureaucracies cost us lives in this crisis. All the links. Take the time to drill into this story.

8:08 AM - 22 Mar 2020

2 Retweets **2** Likes

2 2

© 2020 Twitter About Help Center Terms Privacy policy Imprint Cookies Ads info

By using Twitter's
analytics, persona
ng for

Food is traditionally provided by the Republican & Democratic Committeeperson in a ward for poll workers. This pre-dates food deliveries. Pretty sure Upton Sinclair alluded to it in The Jungle.

1

Read/Watch The Ukraine Hoax! 🇺🇸
@MichaelRCaputo

Follow

Replying to @Tobit65467987 @ChicagoElection

Yo! Whoever brought in communal food to Chicago polling places in the midst of a viral pandemic was careless and may have fueled an outbreak.

10:34 AM - 22 Mar 2020

1

T Smith @Tobit65467987 · 17m

Replying to @MichaelRCaputo @ChicagoElection

Heard dat!

We called off E-Day and E-day eve work due to our commitment to responsible engagement and electioneering. I'm sure you were part of the nonpartisan election observation team from the Carter Center. PS Tina would be proud! We're the only Twitter replies from ChiBoE.

© 2020 Twitter About Help Center Terms Privacy policy Imprint Cookies Ads info

By using Twitter's
analytics, persona

Home Ab

THE

Read/Watc
Hoax!
@MichaelRCaput

Author "The Ukrai
@BombardierBoo
@GratefulDead H
#BillsMafia PODC
stillstandingpodca

NY & FL

theukrainehoa

Joined August

Good morning to everyone but Jerry Corsi and Larry Klayman who, in the midst of a national crisis, have doubled down on a $24M harassment lawsuit against me and Roger Stone.

Are Corsi and a Klayman #MAGA?

5 5 13

JerryInFTL (Boomer Rube) ~ Text TRUMP to 88022 @JPelusio · 7h
I watched the deposition. Roger was outstanding as usual.

1 1

Read/Watch The Ukraine Hoax! 🇺🇸
@MichaelRCaputo

Follow

Replying to @JPelusio

Klayman tortured him. It's abominable that our legal system empowers this stuff.

10:35 AM - 22 Mar 2020

1

JerryInFTL (Boomer Rube) ~ Text TRUMP to 88022 @JPelusio · 5h
Replying to @MichaelRCaputo
Agreed.

© 2020 Twitter About Help Center Terms Privacy policy Imprint Cookies Ads info

ng for

Account? Log in

By using Twitter's services you agree to our Cookies Use. We and our partners operate globally and use cookies, including for analytics, personalisation, and ads.

Read/Watch The Ukraine Hoax! 🇺🇸

@MichaelRCaputo

Follow

Michael Caputo is with **Maryna Caputo**.
March 22, 2019 at 5:08 PM · East Aurora, NY ·

The #MuellerReport has been delivered to the Justice Department.

It's over.

Tonight, I will stand still, and consider the wondrous works of God.

11:15 AM - 22 Mar 2020

2 Retweets **12** Likes

Carter Page, Ph.D. and J. D. Gordon

2 12

© 2020 Twitter About Help Center Terms Privacy policy Cookies Ads info

Accueil
Se connecter

Michael Ba
@mikiebarb
Host of The Daily.
New York, NY
nytimes.com/t
Inscrit en avril

Michael Barbaro
@mikiebarb

Suivre

This graphic makes clear that China waited too long to shut down Wuhan.
- On Jan 1st alone, the day after China alerted WHO about the virus, 175,000 people left Wuhan, many carrying the virus.
- 7 million left in January, before travel was restricted.

11:04 - 22 mars 2020

By using Twitter's services you agree to our Cookies Use. We and our partners operate globally and use cookies, including for analytics, personalisation, and ads.

Home Ab

count? Log in

Read/Watch The Ukraine Hoax! 🇺🇸
@MichaelRCaputo

Follow

God bless @RandPaul. He was severely beaten by a leftist, now attacked by the Chinese Communist Party.

The Washington Post
Democracy Dies in Darkness

News Alert Mar 22, 1:51 PM

Rand Paul is first senator to test positive for coronavirus

11:20 AM - 22 Mar 2020

6 Retweets **22** Likes

4 6 22

@theFinnishSisu @theFinnishSisu · 32m

Read/Watc
Hoax! 🇺🇸🇺🇸
@MichaelRCaput

Author "The Ukrai
@BombardierBoo
@GratefulDead H
#BillsMafia PODC
stillstandingpodca

NY & FL
theukrainehoa
Joined August

By using Twitter's services you agree to our Cookies Use. We and our partners operate globally and use cookies, including for analytics, personalisation, and ads.

Home Ab

count? Log in

Read/Watch The Ukraine Hoax! 🇺🇸
@MichaelRCaputo

Follow

I'm digging a moat around my house. How should I stock it?

11:39 AM - 22 Mar 2020

3 Retweets **4** Likes

5 3 4

RON COULTER @RONCOULTER · 37m
Replying to @MichaelRCaputo
Specifically, Sharks with LASER BEAMS!

Read/Watc
Hoax! 🇺🇸🇺🇸
@MichaelRCaput

Author "The Ukrai
@BombardierBoo
@GratefulDead H
#BillsMafia PODC
stillstandingpodca

NY & FL

theukrainehoa

Joined August

By using Twitter's services you agree to our Cookies Use. We and our partners operate globally and use cookies, including for analytics, personalisation, and ads.

Home Ab

count? Log in

Read/Watch The Ukraine Hoax! 🇺🇸
@MichaelRCaputo

Follow

Agreed. Who knows where these reporters have been.

No more media face to face with @realDonaldTrump "until we find out what the hell is going on."

Woodstock @NeaseBurch
Time for the reporters not come in contact with our president
Have them in a different location away from the White House... video conference only
twitter.com/PatriotGeorgia...

11:54 AM - 22 Mar 2020

5 Retweets **18** Likes

3 5 18

2,411

Jack Smith @TrumpABZ · 2h
Replying to @MichaelRCaputo @realDonaldTrump
A total and complete shutdown of reporters coming into this White House.

Read/Watc
Hoax! 🇺🇸🇺🇸
@MichaelRCaput

Author "The Ukrai
@BombardierBoo
@GratefulDead H
#BillsMafia PODC
stillstandingpodca

NY & FL

theukrainehoa

Joined August

Home Moments Search Twitter Have an account? Log in

Read/Watch The Ukraine Hoax! 🇺🇸
@MichaelRCaputo

Follow

I know but... this could happen.

12:05 PM - 22 Mar 2020

2 Retweets **16** Likes

4 2 16

ZUG#Keisertown @ZKeisertown · 5h
Replying to @MichaelRCaputo
As an American. You should not be spreading Russian propaganda Cuz !! 🤣🤣🤣🤔

THE UKRAINE HOAX
MICHAEL R. CAPUTO
Read/Watch The Ukraine Hoax! 🇺🇸
@MichaelRCaputo
Author "The Ukrai
@BombardierBoo
@GratefulDead He
#BillsMafia PODC
stillstandingpodca
NY & FL
theukrainehoa
Joined August

By using Twitter's
analytics, persona
g for

**Read/Watc
Hoax!**
@MichaelRCaput
Author "The Ukrai
@BombardierBoo
@GratefulDead H
#BillsMafia PODC
stillstandingpodca
NY & FL
theukrainehoa
Joined August

Read/Watch The Ukraine Hoax!
@MichaelRCaputo

Follow

Stop blaming @realDonaldTrump for your leadership failures, @GovPritzker.

EX: Five days ago you let polling places across your state serve the public pot luck pizza. 🤡
twitter.com/GovPritzker/st …

4 29 47

Read/Watch The Ukraine Hoax! 🇺🇸
@MichaelRCaputo

Follow

According to your man Ed Mazur, you allowed pot luck pizza at polling places Tuesday because “tradition.” Brilliant!
🤡

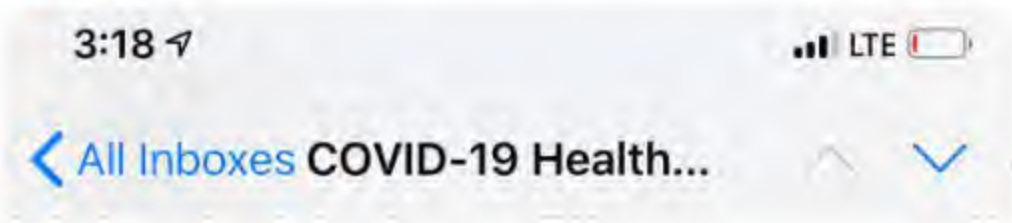

Ms. Mayor,

My wife and I voted this morning at the Chicago History Museum and given recent events, were completely appalled to find there were communal donuts being passed around for voters and poll workers. Further, we talked to a friend who voted at the Fairbanks and Ohio voting station, who said the same situation was present there –there were gummy worms and donuts in open containers available to voters and workers.

Understanding this might have been an oversight, we called the Chicago Board of Election commissioners and were connected

2 2 12

Read/Watch The Ukraine Hoax! 🇺🇸 ✔
@MichaelRCaputo

Follow

Great job on “doughnuts for everyone!” at IL polling places last week, right @GovPritzker?

Did you grab yourself one? Did you touch a couple of them, lick your fingers before you did? 🤡

Violations at Polling Stations

Found in michaelrcaputo@gmail.com Inbox

From: [redacted]
Sent: Tuesday, March 17, 2020 2:52 PM
To: letterforthemayor@cityofchicago.org
Cc: [redacted]; coronavirus@chicago.gov
Subject: RE: COVID-19 Health Violations at Polling Stations

Further, we were just informed that the polling location at Newberry Plaza brought in donuts

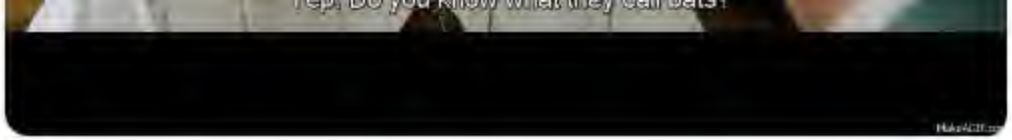

1

Eliot Rosewater @EliotRosewate13 · 3h

You're a racist dick.

There are tons of animal reservoirs for diseases. You're talking about bats to pick on people who are different from you.

The absolute scariest, most terrifying flu strain, H5N1, came out of chicken farms. I bet you eat chicken all the time, fuckstick

1

Read/Watch The Ukraine Hoax! 🇺🇸

@MichaelRCaputo

Follow

Replying to @EliotRosewate13

9 🇨🇳

12:31 PM - 22 Mar 2020

1

Show more replies

© 2020 Twitter About Help Center Terms Privacy policy Imprint Cookies Ads info

Home Moments Search Twitter Have an account? Log in

Read/Watch The Ukraine Hoax! 🇺🇸 ✓
@MichaelRCaputo

Follow

We'll be hearing more about Cuomo from Milwaukee in July. A lot more.

> **Steve Cortes** ✓ @CortesSteve
> A key point. I've been incredibly impressed with @NYGovCuomo during this crisis, not someone I often praise!
>
> But this divergent media reaction - as both Cuomo and Trump voice the same...

12:34 PM - 22 Mar 2020

2 Retweets **14** Likes

5 2 14

Mike Nemesi @realmikenemesi · 2h
Replying to @MichaelRCaputo
Why are 85% of the new cases so far today in NY? His caseload increased by a factor of 6X. WTH is going on in NY?

2

Read/Watch The Ukraine Hoax! 🇺🇸🇺🇦 ✓ @MichaelRCaputo · 2h
Testing testing testing.

Black Cat Bone @BlackCatBone5 · 2h

Accueil
Se connecter

Benny
@bennyjohnson
Love my Family. C
not necessarily in
Chief Creative Off
WashingtonDC
tpusa.com
Inscrit en juin

Benny
@bennyjohnson

Suivre

New York will start implementing the trial drugs to treat Coronavirus.

NY has acquired:
- 70,000 Hydroxychloroquine
- 10,000 Zithromax
- 750,000 Chloroquine

From the Federal Government.

Trials will start Tuesday.

ALX

By using Twitter's services you agree to our Cookies Use. We and our partners operate globally and use cookies, including for analytics, personalisation, and ads.

Read/Watch The Ukraine Hoax! @MichaelRCaputo · 1h

We'll be hearing more about Cuomo from Milwaukee in July. A lot more.

> **Steve Cortes** @CortesSteve
> A key point. I've been incredibly impressed with @NYGovCuomo during this crisis, not someone I often praise!
>
> But this divergent media reaction - as both Cuomo and Trump voice the

5 1 13

Mike Nemesi @realmikenemesi · 1h

Why are 85% of the new cases so far today in NY? His caseload increased by a factor of 6X. WTH is going on in NY?

2

Read/Watch The Ukraine Hoax!
@MichaelRCaputo

Follow

Replying to @realmikenemesi

Testing testing testing.

1:02 PM - 22 Mar 2020

© 2020 Twitter About Help Center Terms Privacy policy Imprint Cookies Ads info

By using Twitter's
analytics, persona

Home Ab

THE

Read/Watc
Hoax!
@MichaelRCaput

Author "The Ukrai
@BombardierBoo
@GratefulDead H
#BillsMafia PODC
stillstandingpodca

NY & FL

theukrainehoa

Joined August

ng for

count? Log in

ZUG#Keisertown @ZKeisertown · 1h

As an American. You should not be spreading Russian propaganda Cuz !! 🤣🤣🤣🙄

1 3

Read/Watch The Ukraine Hoax! 🇺🇸

@MichaelRCaputo

Follow

Replying to @ZKeisertown

No, its not quite Russian propaganda. Close.

2:44 PM - 22 Mar 2020

2 Likes

2 2

By using Twitter's services you agree to our Cookies Use. We and our partners operate globally and use cookies, including for analytics, personalisation, and ads.

Maggie Hal
@maggieNYT

White House corr...
NYTimes, analyst...
imply agreement.
maggie.haberman...

Joined Novem...

Maggie Haberman @maggieNYT

Follow

This is one of the rubs for Trump right now in his re-election effort - hard to negotiate a trillion dollar bailout package while decrying "socialism."

> **Maggie Haberman** @maggieNYT
> "We are a country not based on nationalizing our business," says a Trump, regarding lack of imposing the DPA.

3:45 PM - 22 Mar 2020

155 Retweets **461** Likes

72 155 461

Bob @bobpi31415 · 15m
Replying to @maggieNYT
If logic mattered to trump voters, there would be no trump voters

1 5

1 more reply

Tucumcari @1986taurus · 15m
Replying to @maggieNYT

By using Twitter's
analytics, persona
g for

Maggie Haberman @maggieNYT
"We are a country not based on nationalizing our business," says a Trump, regarding lack of imposing the DPA.

93 227 717

Chuck Wagon @2020_MediaDog · 7h
Maggie, what are you doing to help America right now? You could start by shutting up?

1 2

Read/Watch The Ukraine Hoax! 🇺🇸
@MichaelRCaputo

Follow

Replying to @2020_MediaDog @maggieNYT

I know Twitter is an impolite place (and I'm often among the worst offenders) but that made me cringe. I have known and followed Maggie closely for a decade. We often disagree but we always listen to each other.

3:55 PM - 22 Mar 2020

1 Like

1

© 2020 Twitter About Help Center Terms Privacy policy Cookies Ads info

By using Twitter's services you agree to our Cookies Use. We and our partners operate globally and use cookies, including for analytics, personalisation, and ads.

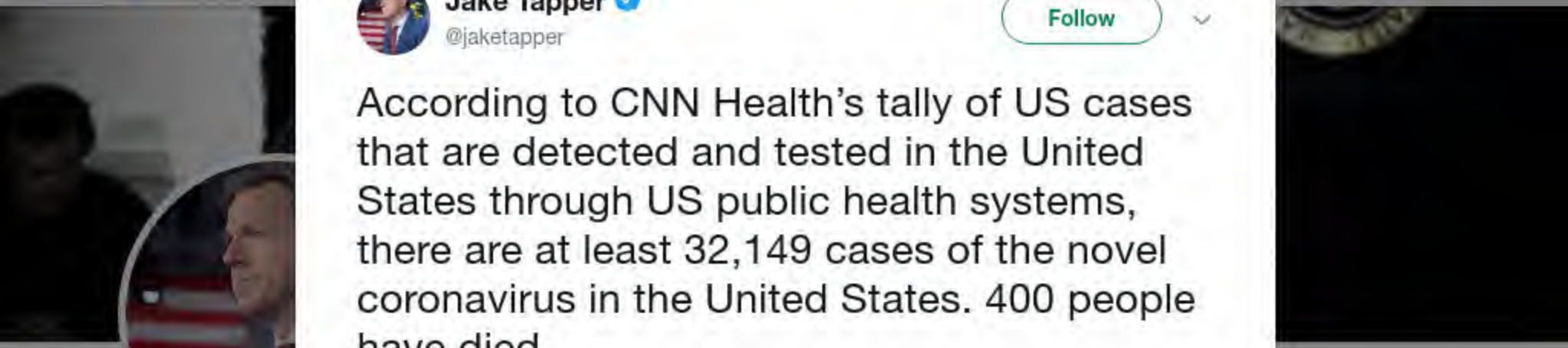

Jake Tappe
@jakeTapper

Dad, husband, C
@TheLeadCNN a
Tapper...I know; y
likes him? Who th
President Trump

amazon.com/

Joined April 2

Jake Tapper ✓
@jaketapper

Follow

According to CNN Health's tally of US cases that are detected and tested in the United States through US public health systems, there are at least 32,149 cases of the novel coronavirus in the United States. 400 people have died.

3:55 PM - 22 Mar 2020

152 Retweets **292** Likes

63 152 292

Honey Badger @SalsaPrice · 1h
Replying to @jaketapper
What were the H1N1 numbers in 2009, Jake?

3 5

bigal64 @bigal64 · 3h
Replying to @jaketapper
NY Gov. Cuomo Rejected Buying Recommended 16,000 Ventilators in 2015 for Pandemic, Established Death Panels and Lottery Instead thegatewaypundit.com/2020/03/ny-gov... via @gatewaypundit @mitchellreports

By using Twitter's
analytics, persona
ng for

Read/Watc
Hoax!
@MichaelRCaput

Author "The Ukrai
@BombardierBoo
@GratefulDead H
#BillsMafia PODC
stillstandingpodca

NY & FL
theukrainehoa
Joined August

2 1 9

AngryRichRadio @AngryRichRadio · 15h
Plus, he's no BS Mike. Sets his mind to something, it's done. Need more of that. All the best to Western NY including my brother/family and yours.

1 1

Read/Watch The Ukraine Hoax! @MichaelRCaputo · 15h
Thanks! How are you? I miss Dallas.

2

AngryRichRadio @AngryRichRadio · 5h
OK. Got lots of family in Amherst, NY. They're stoked about Stefon Diggs, virus is low end there right now. Same with Dallas. It's ok here but closed down.

1

Read/Watch The Ukraine Hoax!
@MichaelRCaputo

Follow

Replying to @AngryRichRadio

Diggs is going to make post-virus Buffalo a tailgate party!

4:55 PM - 22 Mar 2020

1 Like

1

© 2020 Twitter About Help Center Terms Privacy policy Cookies Ads info

2 1 9

AngryRichRadio @AngryRichRadio · 11h

Plus, he's no BS Mike. Sets his mind to something, it's done. Need more of that. All the best to Western NY including my brother/family and yours.

1 1

Read/Watch The Ukraine Hoax! @MichaelRCaputo · 11h

Thanks! How are you? I miss Dallas.

2

AngryRichRadio @AngryRichRadio · 1h

I'll run your book by Gibson, he does some longer form book interviews now.

1 1

Read/Watch The Ukraine Hoax!
@MichaelRCaputo

Follow

Replying to @AngryRichRadio

Thanks! Stay well.

4:55 PM - 22 Mar 2020

© 2020 Twitter About Help Center Terms Privacy policy Imprint Cookies Ads info

By using Twitter's
analytics, persona
ng for

26 8 180

Amber Athey @amber_athey · 3h
Definitely did NOT just eat two over the sink

10 3 67

Read/Watch The Ukraine Hoax!
@MichaelRCaputo

Follow

Replying to @amber_athey

On a diet so I'm all

The media could not be played.

4:58 PM - 22 Mar 2020

1 Like

1

© 2020 Twitter About Help Center Terms Privacy policy Cookies Ads info

By using Twitter's services you agree to our Cookies Use. We and our partners operate globally and use cookies, including for analytics, personalisation, and ads.

Ryan Saave
@RealSaavedra

Reporter at @real... endorsement.

Joined Decem...

Ryan Saavedra
@RealSaavedra

Follow

BREAKING: Democrats Block Coronavirus Bill That Provides Lifeline To Economy, Families

4:59 PM - 22 Mar 2020

2,820 Retweets **3,511** Likes

366 2.8K 3.5K

By using Twitter's
analytics, persona
ng for

Mark Poloncarz
@markpoloncarz

Follow

7 new positive #COVID—19 cases have been confirmed by @ECDOH in Erie County, with the vast majority of them in Buffalo and Amherst, bringing the total to 64. This should be the last results for today. View our special #COVID—19 Interactive Map at:
erie.gov/covidmap

4:15 PM - 22 Mar 2020

12 Retweets **14** Likes

The Buffalo News, WGRZ Politics, News 4 Buffalo and 7 others

4 12 14

Mark Polor
@markpoloncarz
Former hockey co
political and histo
Sunny LA (Lackav
up to be Erie Cou
Buffalo, New Y
markpoloncarz
Joined June 2
Home Abi
Log in

By using Twitter's services you agree to our Cookies Use. We and our partners operate globally and use cookies, including for analytics, personalisation, and ads.

Josh Holmes ✓
@HolmesJosh

Follow

The Democrat filibuster of corona relief is the single most irresponsible act I've seen in 20 years of being around the Senate. God help the Americans whose livelihoods will be irreparably damaged tomorrow as a result.

3:32 PM - 22 Mar 2020

7,401 Retweets **15,304** Likes

2.2K 7.4K 15K

Robert Shrum ✓ @BobShrum · 6h
Replying to @HolmesJosh @hayleyyym
Oh, come on, you are just a propagandist for Senate Rs. This bill has to be a consensus, not dictated by your patron McConnell.

81 24 354

Josh Holmes ✓ @HolmesJosh · 6h
Bob, I appreciate the name calling but you have no idea what you're talking about here.

I'll let you know when I need to consult an expert on losing shit.

39 13 189

By using Twitter's services you agree to our Cookies Use. We and our partners operate globally and use cookies, including for analytics, personalisation, and ads.

Read/Watc... Hoax!
@MichaelRCaput...
Author "The Ukrai...
@BombardierBoo...
@GratefulDead He...
#BillsMafia PODC...
stillstandingpodca...
NY & FL
theukrainehoa...
Joined August...

Read/Watch The Ukraine Hoax!
@MichaelRCaputo

Follow

Now you see: Democrats need massive deaths and economic meltdown to win in November.

With this House action, they get closer to their goal and they think they can cover their flank with "argle bargle corporations get rich!"

Normal Americans see this and will punish them.

6:07 PM - 22 Mar 2020

31 Retweets **77** Likes

2 31 77

Greg Kasprzak @GregKasprzak · 10h
Replying to @MichaelRCaputo
Middle class Democrats have jobs and businesses and need money too don't they? If there are massive deaths and an economic meltdown, what the hell do they think they are winning?

win in November.

With this House action, they get closer to their goal and they think they...

1 1 1

Read/Watch The Ukraine Hoax! 🇺🇸 ✓
@MichaelRCaputo

Follow

Replying to @MissingReagan

I'm serious: The Dem strategy for 2020 victory requires that @realDonaldTrump fail in his fight against the Chinese virus.

Failure is measured in deaths and economic collapse.

The only questions to ask a Dem are how many Americans must die, how many families must be destroyed?

6:18 PM - 22 Mar 2020

1 Retweet **1** Like

1 1 1

Read/Watch The Ukraine Hoax! 🇺🇸🇺🇦 ✓ @MichaelRCaputo · 1h

Replying to @MichaelRCaputo @MissingReagan @realDonaldTrump

Some say this differently than I do, but everyone sees it.

By using Twitter's
analytics, persona

Home Ab

THE

Read/Watc
Hoax!
@MichaelRCaput

Author "The Ukrai
@BombardierBoo
@GratefulDead H
#BillsMafia PODC
stillstandingpodca

NY & FL

theukrainehoa

Joined August

3 31 78

Greg Kasprzak @GregKasprzak · 19h
Middle class Democrats have jobs and businesses and need money too don't they? If there are massive deaths and an economic meltdown, what the hell do they think they are winning?

1

Read/Watch The Ukraine Hoax! 🇺🇸
@MichaelRCaputo

Follow

Replying to @GregKasprzak

Power. It's the Democrats' oxygen, and they'll destroy Americans for it.

6:20 PM - 22 Mar 2020

1 Like

1 1

Greg Kasprzak @GregKasprzak · 18h
Replying to @MichaelRCaputo
Damn shame if we let them get away with it.

1

© 2020 Twitter About Help Center Terms Privacy policy Imprint Cookies Ads info

ng for

Account? Log in

Failure is measured in deaths and economic collapse.

The only questions to ask a Dem are how many Americans must die, how many families must be destroyed?

1 3 3

Read/Watch The Ukraine Hoax! 🇺🇸
@MichaelRCaputo

Follow

Replying to @MichaelRCaputo @MissingReagan @realDonaldTrump

Some say this differently than I do, but everyone sees it. 👇

> **Maggie Haberman** @maggieNYT
> Some Dems are betting that Trump will he received as Bush post-Katrina as opposed to Bush post-9/11. And there's a split among Dems about how they ought to be handling Trump in this moment, which so far has ended up benefiting the president. nytimes.com/2020/03/22/us/…

6:24 PM - 22 Mar 2020

2 Retweets **2** Likes

1 2 2

Deplorable Karen ⭐**Text Trump to 88022**⭐ **#Cult45** @Missing... · 59m

Replying to @MichaelRCaputo @realDonaldTrump

Oh, trust me, I see it as well
They are dirty dealing rats and I wouldn't put anything past them.

The Buffalo News, WGRZ Politics, News 4 Buffalo and 7 others

13 18 26

Maria 🇺🇸 **#KAG** 🇺🇸 @pacsgirl36 · 2h

As democrats failed to pass additional funding.

1

casey @buffaloblue56 · 56m

Because the republicans wanted billions to bail out the airlines, cruise industry and leave the average Americans with pennies.

2 1

Read/Watch The Ukraine Hoax! 🇺🇸 ✓

@MichaelRCaputo

Follow

Replying to @buffaloblue56 @pacsgirl36 and 12 others

> **Read/Watch The Ukraine Hoax!** 🇺🇸🇺🇦 ✓ @MichaelRCaputo
>
> Now you see: Democrats need massive deaths and economic meltdown to win in November.
>
> With this House action, they get closer to their goal and they think they can...

6:25 PM - 22 Mar 2020

1 Retweet

1

© 2020 Twitter About Help Center Terms Privacy policy Imprint Cookies Ads info

By using Twitter's services you agree to our Cookies Use. We and our partners operate globally and use cookies, including for analytics, personalisation, and ads.

Home Ab... ...count? Log in

Sonny Bun...
@SonnyBunch

Editor in Chief of ...
Contributor to the ...
Cohost, @SubBe...

Dallas, TX
rebellermedia
Joined August ...

Sonny Bunch @SonnyBunch

Follow

oof

The New York Times

Sunday, March 22, 2020

Democrats Block Action on $1.8 Trillion Stimulus

5:52 PM - 22 Mar 2020

485 Retweets **1,052** Likes Defe...

67 485 1.1K

Adam Baldwin @AdamBaldwin · 49m

Replying to @SonnyBunch

So, the Dow floor in this crisis is what now, 10K?

7 5 49

Home Moments Search Twitter Have an account? Log in

Read/Watch The Ukraine Hoax! 🇺🇸 ✓
@MichaelRCaputo

Follow

🥺

> **Josh Holmes** ✓ @HolmesJosh
> For Senate watchers, you can count the number of times on one hand that you've heard McConnell with a tone like this. twitter.com/bengoldey/stat…

6:31 PM - 22 Mar 2020

2 Retweets **7** Likes

2 7

© 2020 Twitter About Help Center Terms Privacy policy Cookies Ads info

Read/Watch The Ukraine Hoax! 🇺🇸🇺🇦
@MichaelRCaputo

Author "The Ukraine Hoax," 2-22-20 with @BombardierBooks. @25thID Veteran,. @GratefulDead Head #MAGA Certified #BillsMafia PODCAST: stillstandingpodcast.com

NY & FL

theukrainehoax.com

Joined August 2009

Home

Log in

Read/Watc
Hoax!
@MichaelRCaput
Author "The Ukrai
@BombardierBoo
@GratefulDead H
#BillsMafia PODC
stillstandingpodca
NY & FL
theukrainehoa
Joined August

Read/Watch The Ukraine Hoax! 🇺🇸
@MichaelRCaputo

Follow

Pelosi is toast. By the time @realDonaldTrump gets done with these power tripping Democrats #nakedAndrewGillum will be the most reputable person in their party.

6:36 PM - 22 Mar 2020

12 Retweets **40** Likes

6 12 40

By using Twitter's services you agree to our Cookies Use. We and our partners operate globally and use cookies, including for analytics, personalisation, and ads.

Read/Watc
Hoax!
@MichaelRCaput

Author "The Ukrai
@BombardierBoo
@GratefulDead H
#BillsMafia PODC
stillstandingpodcast.com

NY & FL
theukrainehoax.com
Joined August 2009

Read/Watch The Ukraine Hoax!
@MichaelRCaputo

Follow

Yes.

> **Jack Posobiec** @JackPosobiec
> Are they going to replace Biden with Cuomo?

6:37 PM - 22 Mar 2020

6 Retweets **10** Likes

1 6 10

Klaatu @Klaatu1649 · 1h
Replying to @MichaelRCaputo
Oh yes

© 2020 Twitter About Help Center Terms Privacy policy Cookies Ads info

8 Trillion Stimul timulus Plan, See
Worker Protection

52 371 594

Josh Jordan ✓
@NumbersMuncher

Follow

The New York Times has now made their headline evolution on the Senate stimulus bill a beautiful three act play

6:36 PM - 22 Mar 2020

326 Retweets **653** Likes

30 326 653

By using Twitter's
analytics, persona
ng for
Home
Ab
count? Log in

mel
@Mel629_
you can't make ever
cookie dough #Bar
Ohio ... for
facebook.com
Joined May 20

mel
@Mel629_

Follow

Truck drivers: I will be working carryout at Applebee's in Steubenville Ohio today 2-6. 740-264-9448

If you're in the area and having a hard time finding places to serve you, we have plenty of parking. Call me. Tell me you're in a truck. We'll make this work!

BONELESS WINGS 990-1110 cal. 9.99
BREW PUB PRETZELS & BEER CHEESE DIP 1200 cal. 7.29
CRUNCHY ONION RINGS 1250 cal. 6.49
MOZZARELLA STICKS 860 cal. 7.99
SPINACH & ARTICHOKE DIP 950 cal. 7.99

SALADS (Served with a breadstick | 190 cal.)
GRILLED CHICKEN CAESAR SALAD 770 cal. 10.99
BLACKENED SHRIMP CAESAR SALAD 660 cal. 11.99
ORIENTAL CHICKEN SALAD 1410 cal. 10.49
ORIENTAL CHICKEN SALAD - GRILLED 1280 cal. 10.99

STEAK & RIBS
6 OZ. TOP SIRLOIN* 270 cal. 14.99
6 OZ. TOP SIRLOIN* 200 cal. 12.99
APPLEBEE'S RIBLETS PLATTER 1690/1710 cal. 11.99
BOURBON STREET STEAK* 790 cal. 14.99
SHRIMP 'N PARMESAN SIRLOIN* 560 cal. 17.99

CHICKEN
BOURBON STREET CHICKEN & SHRIMP 740 cal. 13.29
CHICKEN TENDERS PLATTER 1480 cal. 10.99
FIESTA LIME CHICKEN* 1200 cal. 11.49
GRILLED CHICKEN BREAST 190 cal. 9.99

SEAFOOD
BLACKENED CAJUN SALMON 250 cal. 14.99
DOUBLE CRUNCH SHRIMP 1200 cal. 12.99
HAND-BATTERED FISH & CHIPS 1200 cal./12.99

PASTA (Served with a breadstick | 190 cal.)
FOUR-CHEESE MAC & CHEESE WITH HONEY PEPPER CHICKEN TENDERS 1300 cal. 13.49
CLASSIC BLACKENED SHRIMP ALFREDO 1170 cal. 13.99
CLASSIC BROCCOLI CHICKEN ALFREDO 1260 cal. 13.49

SANDWICHES & MORE
(Served with classic fries | 430 cal.)
BACON CHEDDAR GRILLED CHICKEN SANDWICH
840 cal. 9.99

CLASSIC BACON CHEESEBURGER 990-1020 cal. 9.49
CLASSIC CHEESEBURGER 890-930 cal. 8.99
CLASSIC BURGER 760 cal. 8.49
WHISKY BACON BURGER 1250 cal. 10.99

Pile it on
EXTRA APPLEWOOD-SMOKED BACON 100 cal. .79
EXTRA CHEESE 130-170 cal. 0.79
EXTRA PATTY 400 cal. 3.99

Substitute
CHICKEN BREAST Subtract 220/210 cal. 0.00
LETTUCE WRAP Subtract 330 cal.

KIDS MENU
CHEESEBURGER 610 cal. 5.99
CHICKEN CORN DOG 210 cal. 5.99
CHICKEN TENDERS 300 cal. 5.99
KRAFT MACARONI & CHEESE 310 cal. 5.99

Kids Sides
BROCCOLI TREES 30 cal.
FRENCH FRIES 430 cal.
GARLIC MASHED POTATOES 130 cal.
MOTTS® APPLESAUCE 60 cal.
MOZZARELLA STICKS 330 cal.

ADD-ONS & SIDES
FOUR-CHEESE MAC & CHEESE WITH APPLEWOOD-SMOKED BACON 420 cal. 0.79
BREADSTICK 190 cal. 0.00
BREADSTICKS WITH ALFREDO SAUCE 1580 cal. 5.49
STEAMED BROCCOLI 100 cal. 1.99
CRUNCHY ONION RINGS 510 cal. 3.99
CLASSIC FRIES - BASKET 680 cal. 2.99
CLASSIC FRIES - SIDE 430 cal. 1.99
GARLIC MASHED POTATOES 250 cal. 1.99
LOADED GARLIC MASHED POTATOES 440 cal. 3.59
GARLICKY GREEN BEANS 160 cal. 1.99
SIGNATURE COLE SLAW 130 cal. 1.99
CAESAR SALAD 230 cal. 2.99

By using Twitter's
analytics, persona
ng for

Carmelo Ríos
@Carmelorios

Follow

[En Breve] Escúchame a través de @NotiUno en el programa "Sin Miedo" donde estaré, junto al ex gobernador @agarciapadilla y @AlexDelgadoPR, analizando las noticias más relevantes del día. ¡Sintoniza! #TuVozFuerteEnElSenado

Carmelo Rí
@Carmelorios
• PR State Senato
since 2005 • PR S
Leader • Pres. of
PR Statehooder •
player
Guaynabo
Joined Octob

Maggie Haberman
@maggieNYT
Follow
The president's tweet follows days of discussion within the White House about the risks posed to the economy of the more draconian stay-at-home policies that the CDC had recommended
5:25 AM - 23 Mar 2020
53 Retweets 111 Likes
68
53
111

By using Twitter's
analytics, persona
ng for

What decisiveness. What bravery.

No ... that's not right.

I mean, what decisiveness? What bravery?

> **Donald J. Trump** @realDonaldTrump
> We will be guided by the wishes of Prime Minister Abe of Japan, a great friend of the United States and a man who has done a magnificent job on the Olympic Venue, as to attending the Olympic Games in Japan. He will make the proper decision!

1

Read/Watch The Ukraine Hoax! 🇺🇸
@MichaelRCaputo

Follow

Replying to @scottleffler

So when the President tries to help Abe calm the Japanese economy in this crisis, he's not leading?

He really can't do anything that pleases you. Oh well. 🤷‍♂️

5:56 AM - 23 Mar 2020

© 2020 Twitter About Help Center Terms Privacy policy Imprint Cookies Ads info

By using Twitter's services you agree to our Cookies Use. We and our partners operate globally and use cookies, including for analytics, personalisation, and ads.

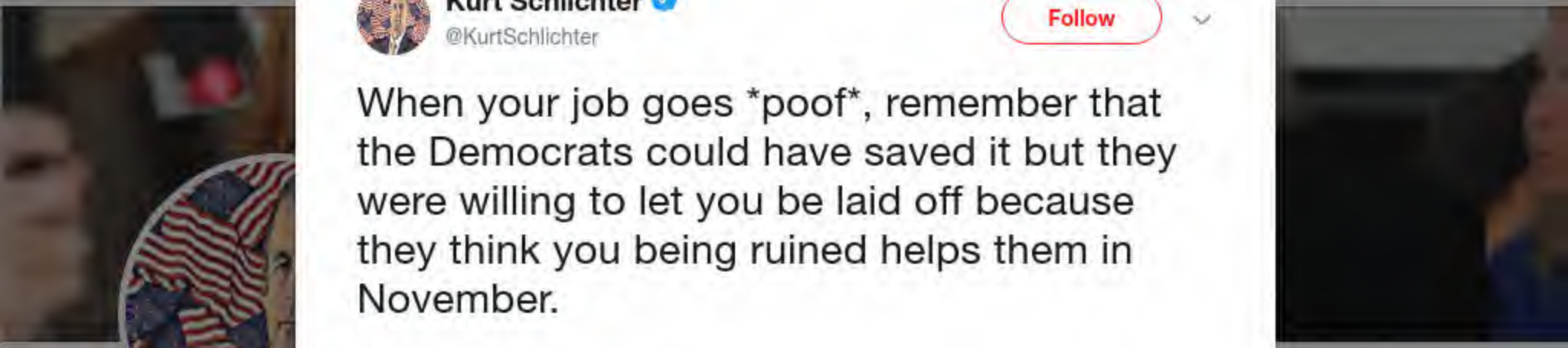

Kurt Schlichter ✓
@KurtSchlichter

Follow

When your job goes *poof*, remember that the Democrats could have saved it but they were willing to let you be laid off because they think you being ruined helps them in November.

@hughhewitt

5:55 AM - 23 Mar 2020

1,439 Retweets **3,292** Likes

86 1.4K 3.3K

Navy Doc @SereDoc · 12h
Replying to @KurtSchlichter @evangie @hughhewitt
Let's all be clear...For Democrats the virus that needs to be destroyed is Trump.

1 1 4

KT-A Virginia Liberty Belle @kt_liberty · 11h
And those of us who are supporting him. Flyover country just got the 🖕 from every Democrat in DC.

1 5

2 3 9

Read/Watch The Ukraine Hoax! 🇺🇸
@MichaelRCaputo

Follow

Replying to @ZKeisertown

Thanks cuz. Not much going on this birthday, but my girls are making me my favorite cake!

Look at the TV over my shoulder in the photo - LIVE SPORTS!

Oh I miss the sports... the sports.

6:07 AM - 23 Mar 2020

3 Likes

2 3

Neil Gow @Lord_Gow · 2h
Replying to @MichaelRCaputo @ZKeisertown
Happy Birthday! *<:-) 🎈🎉😈

1

Ben Reilly @Spyder19 · 30m
Replying to @MichaelRCaputo @ZKeisertown

Donald J. Trump ✓
@realDonaldTrump

ಹಿಂಬಾಲಿಸು

STRONG & UNITED, WE WILL PREVAIL! GOD BLESS THE USA!!

Donald J. Trump

06:07 ಪೂರ್ವಾಹ್ನ - ಮಾರ್ಚ್ 23,2020

26,760 ಮರುಟ್ವೀಟ್‌ಗಳು **114,007** ಇಷ್ಟಗಳು

13K 27K 114K

RD @real_defender · 7 ಗಂ.

Accueil

Se connecter

Lisa Abramowicz
@lisaabramowicz1

Suivre

The Fed's Kashkari proposes giving forgivable loans to small businesses that retain their workers. Avoiding mass layoffs, he said, is better than trying to pull people back into the workforce, which can take years.

18:26 - 22 mars 2020

434 Retweets **1244** J'aime

54 434 1,2 k

Lisa Abram
@lisaabramowicz1

I talk. @business
@BloombergPad
unyurl.com/yxpdk
bloomberg.com/s

New York

bloomberg.co

Inscrit en avril

By using Twitter's
analytics, persona
ng for

ZUG#Keisertown
@ZKeisertown

Follow

I would like to wish Happy Birthday to my Cuzzin Mike. Lots of memories from our young Crazy days to our now older Crazy days !!
He has always had my back through thick and thin....that's Family....
Enjoy your day and Love ya brother !
👊👍😄🇺🇸

Home
Log in
ZUG#Keise
@ZKeisertown
Air Force Veteran
NRA Supporter (2
Musician, weightl
PROUD AMERICA
Buffalo, NY
Joined Septe

By using Twitter's
analytics, persona
ng for

Adria Stone @adria_stone1 · 5h

Roger has never laid hands on anyone and clearly he was triggered-by antagonizing questions and rubbing jail in his face. You are a$$hole for spreading this video.

1 2

Read/Watch The Ukraine Hoax! 🇺🇸

@MichaelRCaputo

Follow

Replying to @adria_stone1 @ItsMattEhlers

Adria this is a Buffalo area rube who attacks me several times daily because he is stuck in a loser life. He abuses your father to try to antagonize me, just a eunuch coward looking to feed on relevancy - he doesn't deserve even a moment of your time.

Just mute him, like I did.

8:09 AM - 23 Mar 2020

1 Like

1 1

Show more replies

By using Twitter's
analytics, persona
ng for

Read/Watch The Ukraine Hoax! 🇺🇸
@MichaelRCaputo

Follow

The Democrats have one motivation for holding Americans hostage in a global crisis: HATE.

10:19 AM - 23 Mar 2020

13 Retweets **36** Likes

10 13 36

Read/Watc
Hoax! 🇺🇸🇺🇦
@MichaelRCaput
Author "The Ukrai
@BombardierBoo
@GratefulDead H
#BillsMafia PODC
stillstandingpodca
NY & FL
theukrainehoa
Joined August

By using Twitter's services you agree to our Cookies Use. We and our partners operate globally and use cookies, including for analytics, personalisation, and ads.

Home Ab

count? Log in

Read/Watch The Ukraine Hoax! 🇺🇸
@MichaelRCaputo

Follow

Happy Birthday Lynn! Thanks Brodigan - stay safe!

Socially DistantAF @brodigan
Today is the day I'm reminded that God decided @MichaelRCaputo and @lynnbaby13 should share the same birthday.

12:43 PM - 23 Mar 2020

1 Retweet **4** Likes

2 1 4

Elaine Jarzynka @custom_elaine · 12h
Replying to @MichaelRCaputo
Thank you for your continued sacrifice in service Michael and wishing you a blessed birthday today!

1

Show more replies

Read/Watc
Hoax! 🇺🇸🇺🇸
@MichaelRCaput

Author "The Ukrai
@BombardierBoo
@GratefulDead H
#BillsMafia PODC
stillstandingpodca

NY & FL

theukrainehoa

Joined August

By using Twitter's
analytics, persona
ng for

Jack Posob
@JackPosobiec

Veteran intel office
analyst

Washington, D
OANN.com
Joined May 20

Jack Posobiec
@JackPosobiec

Follow

What is this?

自由亚洲电台

3:57 PM - 23 Mar 2020

By using Twitter's services you agree to our Cookies Use. We and our partners operate globally and use cookies, including for analytics, personalisation, and ads.

David Marcus
@BlueBoxDave

Follow

Ok. But everyone can't just sit at home for the next decade.

> **Leana Wen, M.D.** @DrLeanaWen
> .@realdonaldtrump just said: "if it were up to the doctors, they'd shut down the entire world." Actually, if it were up to us, we'd save as many people as possible. We would follow the science & evidence. We would never put politics ahead of the public's health #covid19

4:56 PM - 23 Mar 2020

7 Retweets **29** Likes

2 7 29

Katya Rapoport Sedgwick @KatyaSedgwick · 1h
Replying to @BlueBoxDave
Right?
Not all threats are from viruses.

1 1

AtlCityBoy @AtlCityBoy · 3m
Replying to @BlueBoxDave @MichaelRCaputo
Luckily, reality doesn't present the false choice of two weeks or ten years.

this I'm not staying home for 2 months. Let's go have a get together this weekend and turn the apartment into a speakeasy"

2

Todd Aldinger, Esq. @ToddAldinger · 13h

Saying just 15 days. Then just 15 more days. Then just 15 more days. Is actually the better way to message this if your only goal is to get compliance. A manageable amount of time people can accept each time they hear it.

1

Professor Where is Fauci? @MatthewPelkey · 13h

I personally err on the side of tell me the facts and let's come up with a plan. But I can recognize not every American operates that way.

2

Read/Watch The Ukraine Hoax! 🇺🇸

@MichaelRCaputo

Follow

Replying to @MatthewPelkey @ToddAldinger @realDonaldTrump

I also recognize America has never told everybody all the facts. No other country has either.

We subjects are really just objects.

6:20 PM - 23 Mar 2020

© 2020 Twitter About Help Center Terms Privacy policy Imprint Cookies Ads info

By using Twitter???s services you agree to our Cookies Use. We and our partners operate globally and use cookies, including for analytics, personalisation, and ads.

Donald Trump Jr.
@DonaldJTrumpJr

Follow

🤣🤣🤣

The Daily Wire

4:17 PM - 23 Mar 2020

3,869 Retweets **14,722** Likes

1.0K 3.9K 15K

michelle @pish0013 · 2h
Replying to @DonaldJTrumpJr

By using Twitter's services you agree to our Cookies Use. We and our partners operate globally and use cookies, including for analytics, personalisation, and ads.

Read/Watch The Ukraine Hoax! 🇺🇸
@MichaelRCaputo

Follow

Obviously some lobbyist drank with Nancy in San Francisco last week.

Rep. Andy Harris, MD @RepAndyHarrisMD
A totally new program to spend millions on expensive "renewable" jet fuel??? Only another $200 million under Speaker Pelosi's "emergency" coronavirus bill. #skipthepork #singleissuebills

6:25 PM - 23 Mar 2020

12 Retweets **18** Likes

4 12 18

James Palmer @JamesPa21056564 · 23s
Replying to @MichaelRCaputo @carrie_dixonLHC
Socialism and liberalism is what the democrats stand for the hell with people who gives them all the money they can steal all we ask give us some money to pay our bills help the company's we work for to save our job
Is this too much to ask

Susanherri @susanherri · 28m
Replying to @MichaelRCaputo
Democrats hate America

By using Twitter's
analytics, persona

Home Ab

Enrique Ale
@EnriqueAleTV

STAMINA-based
Producer/Director

Joined Februa

Enrique Alejandro
@EnriqueAleTV

Follow

In June of 2016 a man calling himself " Henry Greenberg" contacted Roger Stone and offered to " sell him dirt on Hillary Clinton". Stone turned him down flat. The Mueller report failed to note "Greenberg's" real name or that he was an undisputed FBI informant. @MichaelRCaputo

6:23 PM - 23 Mar 2020

19 Retweets **23** Likes

By using Twitter's
analytics, persona
Home Ab
THE
Read/Watc
Hoax!
@MichaelRCaput
Author "The Ukrai
@BombardierBoo
@GratefulDead H
#BillsMafia PODC
stillstandingpodca
NY & FL
theukrainehoa
Joined August

Nick Szabo @NickSzabo4 · 8h

Literally sitting inside your house is very unhealthy anyway. Get outside, get sun and exercise, while maintain safe social distances is by far the best way to fight covid-19.

1 1

Read/Watch The Ukraine Hoax!
@MichaelRCaputo

Follow

Replying to @NickSzabo4

ng for
Log in
THE UKRAINE HOAX
MICHAEL R. CAPUTO

By using Twitter's services you agree to our Cookies Use. We and our partners operate globally and use cookies, including for analytics, personalisation, and ads.

Home Ab ccount? Log in

Read/Watch The Ukraine Hoax! 🇺🇸
@MichaelRCaputo

Follow

I can't just sit here. I want to be a part of this existential battle.

Just waiting and watching feels feeble.

6:38 PM - 23 Mar 2020

4 Retweets **21** Likes

6 4 21

Deplorable B.I.G. @gramma_s · 7h
Replying to @MichaelRCaputo
Grocers are hiring. Get out there

2

Sunny Skyes @SunnySkyes53 · 7h
Replying to @MichaelRCaputo
I guess that is what many Germans said to themselves. However we know that could never happen hear.

Barbara Marshall @babsmarshall1 · 7h
Replying to @MichaelRCaputo
So, when does Stone report to prison?

Read/Watc
Hoax! 🇺🇸🇺🇸
@MichaelRCaput

Author "The Ukrai
@BombardierBoo
@GratefulDead H
#BillsMafia PODC
stillstandingpodca

NY & FL
theukrainehoa
Joined August

By using Twitter's services you agree to our Cookies Use. We and our partners operate globally and use cookies, including for analytics, personalisation, and ads.

Steve Corte
@CortesSteve

Spokesman for @
only official pro-Tr
Radio Host. Voice
Happy warrior. His
storm...

"MAGA Count

Joined Decem

Steve Cortes ✓
@CortesSteve

Follow

Weijia builds her portfolio for the PC Olympics pronoun team.

@weijia have you named the infamous "Kung Flu" White House official yet? Why not? Did you manufacture the whole episode?

Weijia Jiang ✓ @weijia
Trump: Asian *Americans* need protection.

Also Trump: "They" are working with "us".

6:38 PM - 23 Mar 2020

82 Retweets **256** Likes

10 82 256

Tazok ✕ @Tazok3 · 5h
Replying to @CortesSteve @RealSaavedra @weijia
Biden said the N-word in 1976 on public tape. Where's the outrage.

1 2

By using Twitter's services you agree to our Cookies Use. We and our partners operate globally and use cookies, including for analytics, personalisation, and ads.

Read/Watc
Hoax!
@MichaelRCaput

Author "The Ukrai
@BombardierBoo
@GratefulDead H
#BillsMafia PODC
stillstandingpodca

NY & FL
theukrainehoa
Joined August

Read/Watch The Ukraine Hoax!
@MichaelRCaputo

Follow

I know a publicly-traded entertainment company whose C-suite officers are all taking a 50% pay cut with no bonuses and asking their workforce to take a 25% pay cut until this passes.

That's how you do this.

6:54 PM - 23 Mar 2020

16 Retweets **37** Likes

8 16 37

Mr. F @RUMINT79 · 2h
Replying to @MichaelRCaputo
The bosses can take one.

Nobody else can afford one.

Time for the rich to have some skin in the game.

2

OG Toilet Paper IS Money 2020 @OGblockchain · 2h

By using Twitter's services you agree to our Cookies Use. We and our partners operate globally and use cookies, including for analytics, personalisation, and ads.

Home Ab

count? Log in

Read/Watch The Ukraine Hoax! 🇺🇸
@MichaelRCaputo

Follow

How can half the Senate not rise to the occasion?

7:08 PM - 23 Mar 2020

1 Retweet **5** Likes

5 1 5

Ralph Lee @RalphLe89722505 · 4h
Replying to @MichaelRCaputo
It's impotent...

The Truth @JohnAvalonFan · 4h
Replying to @MichaelRCaputo
Because half of them represent the American people and the other half

Read/Watc
Hoax! 🇺🇸🇺🇸
@MichaelRCaput

Author "The Ukrai
@BombardierBoo
@GratefulDead H
#BillsMafia PODC
stillstandingpodca

NY & FL

theukrainehoa

Joined August

By using Twitter's services you agree to our Cookies Use. We and our partners operate globally and use cookies, including for analytics, personalisation, and ads.

Read/Watc
Hoax!
@MichaelRCaput

Author "The Ukrai
@BombardierBoo
@GratefulDead H
#BillsMafia PODC
stillstandingpodca

NY & FL
theukrainehoax
Joined August

Yossi Gestetner @YossiGestetner · 37m
For a few weeks the most. Then then start laying off people.

> **Read/Watch The Ukraine Hoax!** @MichaelRCaputo
> I know a publicly-traded entertainment company whose C-suite officers are all taking a 50% pay cut with no bonuses and asking their workforce to take a 25% pay cut until this passes....
>
> 1 1 6

Read/Watch The Ukraine Hoax!
@MichaelRCaputo

Follow

Replying to @YossiGestetner

Not this company. It's their survival plan and the numbers work. It's a good idea.

7:09 PM - 23 Mar 2020

1

Show more replies

© 2020 Twitter About Help Center Terms Privacy policy Imprint Cookies Ads info

By using Twitter's services you agree to our Cookies Use. We and our partners operate globally and use cookies, including for analytics, personalisation, and ads.

ZUG#Keisertown @ZKeisertown · 8h

Its 2am....working the 3rd shift for distancing.
Its all good....got the lab to myself and some good Pink Floyd "Animals " playing.....

1 1

Read/Watch The Ukraine Hoax!
@MichaelRCaputo

Follow

Replying to @ZKeisertown

How surreal...

4:09 AM - 24 Mar 2020

© 2020 Twitter About Help Center Terms Privacy policy Imprint Cookies Ads info

Read/Watc... Hoax!
@MichaelRCaputo

Author "The Ukraine Hoax," 2-22-20 with @BombardierBooks, @25thID Veteran, @GratefulDead Head #MAGA Certified #BillsMafia PODCAST: stillstandingpodcast.com

NY & FL

theukrainehoax.com

Joined August 2009

Kanye has documented the making of all of his albums for his personal archive, however has never released any of it for public consumption & the call between the two of them would have remained private or would have gone in the trash had she not lied & forced me to defend him.

4.6K 2.1K 25K

Cernovich
@Cernovich

Follow

Replying to @KimKardashian

Who is Taylor Swift? Nobody. She'll never be on Kanye's level. And knows it.

11:37 PM - 23 Mar 2020

13 Retweets **279** Likes

71 13 279

Crystal @Crystal_hart1 · 3h
Replying to @Cernovich @KimKardashian
Right, because that's why she's sold millions more albums than Kanye

6 8 289

Leo 2.0 @leo_pst_ · 3h
Still doesn't prove she is better than him

4 21

5 more replies

Michael Cash @MichaelCash1 · 3h
Replying to @Cernovich @KimKardashian
Kanye is already irrelevant has been since 2009. He had a great run but he's

By using Twitter's services you agree to our Cookies Use. We and our partners operate globally and use cookies, including for analytics, personalisation, and ads.

Bob Lonsb
@BobLonsberry

Father of 9, Army
runner, NRA, men
Jesus Christ of La
show host at WHA
radio.

Mount Morris,
lonsberry.com
Joined March

Bob Lonsberry
@BobLonsberry

Follow

Senate Democrats are blocking $1.8 trillion in #coronavirus relief because they want to include the green new deal in the package. Perpetual subsidies for wind and solar, and carbon footprint penalties for American industry. They get that, or Americans and their economy die.

4:09 AM - 24 Mar 2020

32 Retweets **56** Likes

12 32 56

Bryant Scott Gaston @BryantSGaston · 31m
Replying to @BobLonsberry
We CANNOT give in to their political blackmail! Pelosi is trying once again to run the Senate just like she tried to when she held back the articles of impeachment. McConnell needs to stand his ground and not capitulate. Hold her feet to the fire AGAIN!

3

E. Petti @CashPetti · 25m
Replying to @BobLonsberry

By using Twitter's services you agree to our Cookies Use. We and our partners operate globally and use cookies, including for analytics, personalisation, and ads.

Home Ab

Log in

Tracy Bean
@tracybeanz

Editor-in-Chief @
UncoverDC.com
Light" podcast - f
podcasting platfo

patreon.com/t

Joined March

Tracy Beanz
@tracybeanz

Follow

This is absolutely abhorrent. These people WANT death and destruction, pessimism and sadness. They WANT to be able to control you with FEAR. They don't want you to be excited or hopeful. And for that, they are the enemy of the people. These folks drank AQUARIUM SUPPLIES.

The Hill @thehill
Man dies after taking malaria medication touted by Trump as possible cure for coronavirus hill.cm/LIGqfGh

5:27 AM - 24 Mar 2020

826 Retweets **1,393** Likes

99 826 1.4K

Melissa Cole @melissapcole · 29m
Replying to @tracybeanz
They don't want us to take the malaria drug. If we have a drug, the death toll will be lower & we will be able to get back to work faster. The longer this goes on

By using Twitter's services you agree to our . We and our partners operate globally and use cookies, including for analytics, personalisation, and ads.

Phillmatic
@phillosoraptor

Follow

This screenshot is as good a summation of the entire NT movement as you will ever see.

Bill Zeiser @BillZeiser
Replying to @Heminator

I keep thinking about this. Of course all the usual suspects liked this lady's quote because it serves their agenda of not trusting Trump. So all of these people who bray endlessly about "expertise" are glorifying a Darwin Award recipient.

6:08 AM - 24 Mar 2020

9 Retweets **15** Likes

4 9 15

Cruadin @cruadin · 11m
Replying to @phillosoraptor
It's like a class photo of the "special" kids.

1 1

Phillmatic @phillosoraptor · 10m
Ahahahahaha, this made me chuckle!

1

By using Twitter's services you agree to our Cookies Use. We and our partners operate globally and use cookies, including for analytics, personalisation, and ads.

Home Ab... ...count? Log in

Read/Watch The Ukraine Hoax! 🇺🇸
@MichaelRCaputo

Follow

They ate aquarium supplies, liars.

Take @thehill off your reading list. They're officially #FakeNews. twitter.com/thehill/status ...

This Tweet is unavailable.

6:20 AM - 24 Mar 2020

34 Retweets **104** Likes

24 34 104

Harry Tutunjian @Harry4Troy · 2h
Replying to @MichaelRCaputo @thehill
The label on a can of Lysol spray says that it kills the Coronavirus. You don't see people with average intelligence drinking it or spraying it into their throats and noses.
Can we blame Lysol if someone tries it?

1 2

YupItsMe @Thomasdiscerns · 2h
Replying to @MichaelRCaputo @thehill
In my quest he never said cure. He said treatment

Read/Watc... Hoax! 🇺🇸🇺🇸
@MichaelRCaput...

Author "The Ukrai...
@BombardierBoo...
@GratefulDead H...
#BillsMafia PODC...
stillstandingpodca...

NY & FL
theukrainehoa...
Joined August...

INTERNET ARCHIVE
SIGN UP / LOG IN
UPLOAD
Search
ABOUT CONTACT BLOG PROJECTS HELP DONATE JOBS VOLUNTEER PEOPLE

DONATE

INTERNET ARCHIVE
WayBackMachine

http://twitter.com/web/20200324180401if_/https://twitter.co

Latest

Show All

Hrm.

The Wayback Machine has not archived that URL.

This page is available on the web!

Help make the Wayback Machine more complete!
Save this url in the Wayback Machine

Click here to search for all archived pages under
http://twitter.com/web/20200324180401if_/https://twitter.com/MichaelRCaputo/status/.

The Wayback Machine is an initiative of the Internet Archive, a 501(c)(3) non-profit, building a digital library of Internet sites and other cultural artifacts in digital form.
Other projects include Open Library & archive-it.org.

Your use of the Wayback Machine is subject to the Internet Archive's Terms of Use.

Why would @thehill lie about something

so important?

1 1

Read/Watch The Ukraine Hoax! 🇺🇸

@MichaelRCaputo

Follow

Replying to @Thomasdiscerns @thehill

They lie because they are the Democrats' conjugal media.

6:27 AM - 24 Mar 2020

2 Likes

1 2

YupItsMe @Thomasdiscerns · 57m

Replying to @MichaelRCaputo @thehill

The partisanship w/r/t caronavirus in the media cannot last too much longer.

It's not working for them poll wise and pretty soon medical immediacy will take over.

Right now, they are still on autopilot. 7 years of daily attempted takedowns.

By using Twitter's
analytics, persona
ng for

Home Ab

Count? Log in

WNYer
@BuffaloNYer

Joined March

Read/Watch The Ukraine Hoax! @MichaelRCaputo · 53m

They ate aquarium supplies, liars.

Take @thehill off your reading list. They're officially #FakeNews.

The Hill @thehill

Man dies after taking malaria medication touted by Trump as possible cure for coronavirus hill.cm/LIGqfGh

15 26 71

WNYer
@BuffaloNYer

Follow

Replying to @MichaelRCaputo @thehill

Agreed. The Hill has sunk to the levels of Fakenews CNN, Wa Po, & NYTimes. I thought there were real journalists at The Hill. Sadly mistaken.

6:27 AM - 24 Mar 2020

4 Retweets **3** Likes

4 3

© 2020 Twitter About Help Center Terms Privacy policy Imprint Cookies Ads info

By using Twitter's services you agree to our Cookies Use. We and our partners operate globally and use cookies, including for analytics, personalisation, and ads.

Home Ab ... count? Log in

Yossi Gestetner
@YossiGestetner

Follow

Even if it is the medication that Trump mentioned, it needs to be through a doctor. I am not sure why anyone taking anything at home without getting a prescription has anything to do with Trump.

Read/Watch The Ukraine Hoax! @MichaelRCaputo
They ate aquarium supplies, liars.

Take @thehill off your reading list. They're officially #FakeNews.
twitter.com/thehill/status...

6:28 AM - 24 Mar 2020

6 Retweets **23** Likes

5 6 23

Ho Hum @Hohummm · 14m
Replying to @YossiGestetner
It wasn't even a *medication* mentioned by Trump - it was a FISH TANK CLEANER that came with HUGE warnings NOT FOR HUMAN CONSUMPTION

1 1

Yossi Geste
@YossiGestetner

Job: Marketing in
Commentary on U
Causes: Justice &
#EconomicStress
Troll, Troll.

New York
yossigestetne
Joined August

By using Twitter's services you agree to our Cookies Use. We and our partners operate globally and use cookies, including for analytics, personalisation, and ads.

Read/Watc... Hoax!

@MichaelRCaput...

Author "The Ukrai...
@BombardierBoo...
@GratefulDead He...
#BillsMafia PODC...
stillstandingpodca...

NY & FL

theukrainehoa...

Joined August...

Read/Watch The Ukraine Hoax! 🇺🇸 ✓
@MichaelRCaputo

Follow

When did @nationaljournal decide they supported the Chinese virus over the presidency? 🤔

> **Josh Kraushaar** ✓ @HotlineJosh
> Trump is in denial, acting as if the coronavirus "event" has mostly passed. Realty is that it's going to get worse this week.

6:42 AM - 24 Mar 2020

2 Retweets **15** Likes

5 2 15

S.V. Dáte ✓ @svdate · 21m
Replying to @MichaelRCaputo @nationaljournal
Maybe when they decided facts were more valuable than the word of a man who lies every day, about pretty much everything?

Just a guess. As a former employee.

1 1

Donald Grump @MicroHandDonald · 26m
Replying to @MichaelRCaputo @nationaljournal
I'm all about being positive but we must also be grounded in reality.

By using Twitter's services you agree to our Cookies Use. We and our partners operate globally and use cookies, including for analytics, personalisation, and ads.

Michael Tracey @mtracey · 1h

I'm out of coffee and my grocery delivery (ordered six days ago) is not arriving until 2pm. These are challenging times

49 11 115

Read/Watch The Ukraine Hoax! 🇺🇸

@MichaelRCaputo

Follow

Replying to @mtracey

The struggle. It's real.

6:47 AM - 24 Mar 2020

2 Likes

2

Read/Watc
Hoax! 🇺🇸🇺🇦
@MichaelRCaput

Author "The Ukraine Hoax," 2-22-20 with @BombardierBooks. @25thID Veteran, @GratefulDead Head #MAGA Certified #BillsMafia PODCAST: stillstandingpodcast.com

NY & FL

theukrainehoax.com

Joined August 2009

© 2020 Twitter About Help Center Terms Privacy policy Imprint Cookies Ads info

By using Twitter's
analytics, persona

Home Ab

David O'Co
@dangerdaveoc
Joined May 20

9 39 347

Elaine @Warmwater1 · 2h
Florida is the armpit of the United States

1 1

David O'Connell
@dangerdaveoc

Follow

Replying to @Warmwater1 @mfstern and 2 others

Yeah that's why we attract half of Canada in the winter.

We have the most beautiful beaches in the world here. We also are first in orange and strawberries and second to Texas in cattle.

6:46 AM - 24 Mar 2020

1 Retweet **3** Likes

3 1 3

Mark Stern @mfstern · 1h
Replying to @dangerdaveoc @Warmwater1 and 2 others
Your beaches should be less crowded in the coming months.

1

1 more reply

Elaine @Warmwater1 · 10m

ng for

count? Log in

By using Twitter's services you agree to our Cookies Use. We and our partners operate globally and use cookies, including for analytics, personalisation, and ads.

Home Ab... ...count? Log in

Read/Watch The Ukraine Hoax! 🇺🇸
@MichaelRCaputo

Follow

Prayers for the 300 people in the US who will die today from influenza. 🙏

8:21 AM - 24 Mar 2020

5 Retweets **21** Likes

2 5 21

Black Cat Bone @BlackCatBone5 · 2h
Replying to @MichaelRCaputo
The ventilators that keep the influenza deaths at only 300 per day will now be used for covid-19 cases. Influenza deaths will skyrocket as well.

1

Susie @SusiePMB · 13m
Replying to @MichaelRCaputo
You're finally getting it

Read/Watc... Hoax! 🇺🇸🇺🇸
@MichaelRCaput...

Author "The Ukrai...
@BombardierBoo...
@GratefulDead H...
#BillsMafia PODC...
stillstandingpodca...

NY & FL

theukrainehoa...

Joined August 2009

© 2020 Twitter About Help Center Terms Privacy policy Imprint Cookies Ads info

By using Twitter's services you agree to our Cookies Use. We and our partners operate globally and use cookies, including for analytics, personalisation, and ads.

Tyler Dunne
@TyDunne

NFL Features Writ
Enjoy a well-timed
reference and the

bytylerdunne

Joined April 2

Tyler Dunne
@TyDunne

Follow

Here is some Colter Wall on a Tuesday:

6:40 AM - 24 Mar 2020

3 Likes

2 3

Braden Gall @BradenGall · 1h
Replying to @TyDunne
Look at you with obscure Canadian outlaw country tweets. You don't know no nothing bout no modern Johnny Cash.

1

Tyler Dunne @TyDunne · 1h
He is the absolute best Could listen to Colter all day. Played in a church-turned-music venue up here in WNY. You've gotta hit me with some (good) Nashville folks to listen to here.

1

11 more replies

By using Twitter's services you agree to our Cookies Use. We and our partners operate globally and use cookies, including for analytics, personalisation, and ads.

Home Ab

count? Log in

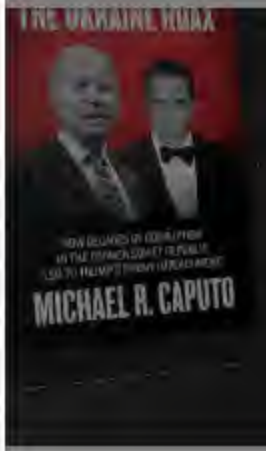

Read/Watch The Ukraine Hoax! 🇺🇸
@MichaelRCaputo

Follow

Not a smoker anymore but this opportunistic lefty social engineering is as stupid as stupid gets.

New York Daily News @NYDailyNews
ALBANY — Doctors and medical professionals think forcing New Yorkers to kick smoking will help battle coronavirus.

They're urging Gov. Cuomo to issue an executive order banning the sale of all...

11:13 AM - 24 Mar 2020

5 Retweets **21** Likes

6 5 21

Todd Aldinger, Esq. @ToddAldinger · 3h
Replying to @MichaelRCaputo
I'm not sure this is a bad idea. Try everything.

But, all the anti-vape things have to stop. And allow resumption of mail purchasing. You can't make people go cold turkey during a recession. Suicide rates would spike. Plus less need to worry about vaping now: HS kids are home.

1

Read/Watc
Hoax! 🇺🇸🇺🇸
@MichaelRCaput

Author "The Ukrai
@BombardierBoo
@GratefulDead H
#BillsMafia PODC
stillstandingpodca

NY & FL
theukrainehoa
Joined August

By using Twitter's services you agree to our Cookies Use. We and our partners operate globally and use cookies, including for analytics, personalisation, and ads.

Home Ab

Log in

Read/Watch The Ukraine Hoax! @MichaelRCaputo · 4h

Prayers for the 300 people in the US who will die today from influenza. 🙏

2 5 23

Susie @SusiePMB · 2h

You're finally getting it

1

Read/Watch The Ukraine Hoax! @MichaelRCaputo

Follow

Replying to @SusiePMB

Finally? 🙄

11:14 AM - 24 Mar 2020

1

Susie @SusiePMB · 39m

Replying to @MichaelRCaputo

Flu more deadly. Numbers are screwed. Killing economy. ESP us small businesses. Chris, kids and I are business as usual !

Read/Watc
Hoax!
@MichaelRCaput

Author "The Ukrai
@BombardierBoo
@GratefulDead H
#BillsMafia PODC
stillstandingpodca

NY & FL

theukrainehoa

Joined August

© 2020 Twitter About Help Center Terms Privacy policy Imprint Cookies Ads info

Jack Posobiec
@JackPosobiec

Follow

Um

The Atlantic

IDEAS

Stay Alive, Joe Biden

Democrats need little from the front-runner beyond his corporeal presence.

ALEX WAGNER 8:31 AM ET

11:13 AM - 24 Mar 2020

63 Retweets 173 Likes

By using Twitter's services you agree to our Cookies Use. We and our partners operate globally and use cookies, including for analytics, personalisation, and ads.

Home Ab

count? Log in

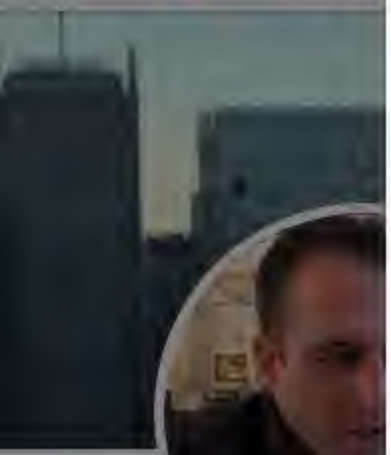

Arthur Sch

@ArthurSchwartz

Washington, D

Joined Februa

Arthur Schwartz

@ArthurSchwartz

Follow

'He turned it down': Trump condemns Andrew Cuomo for failing to stock up on ventilators in 2015

11:12 AM - 24 Mar 2020

70 Retweets **129** Likes

18 70 129

ホーム
場合 ログイン

Antoine Tu
@montaga

Former Gangster
Running for Cong
@AOC's globalist
HERE TUCKER
@montaga

Bronx, NY US
tucker.vote
2009年4月に登

Antoine Tucker
@montaga

フォローする

.@realDonaldTrump this is how to destroy the Dems talking points on the Corona StemBill

7:56 - 2020年3月24日

Home Moments Search Twitter Have an account? Log in
Movies Documentary Random Media

Cernovich
@Cernovich
Watch Hoaxed m
amzn.to/2TCkPVl
Orange Count
Cernovich.com
Joined August

Cernovich ✓
@Cernovich

Follow

Small businesses run at 8% margins. Some less.

That means you're open for 12 months.

You get paid one month a year. The other 11 months you pay employees; rent; expenses.

Closed for one month and you make no money that year.

Closed for two months and you're bankrupt.

11:41 AM - 24 Mar 2020

1,235 Retweets **3,963** Likes

197 1.2K 4.0K

The Me @18_4_LIFE · 3h
Replying to @Cernovich @_JRS79
.... and they'll never recoup the money lost.

By using Twitter's services you agree to our Cookies Use. We and our partners operate globally and use cookies, including for analytics, personalisation, and ads.

Read/Watc
Hoax!
@MichaelRCaput

Author "The Ukrai
@BombardierBoo
@GratefulDead H
#BillsMafia PODC
stillstandingpodca

NY & FL
theukrainehoa
Joined August

Read/Watch The Ukraine Hoax!
@MichaelRCaputo

Follow

Soros and US Democrats manipulate a grave crisis to remove President Trump - just like they deposed the President of Ukraine.

Keep your eyes on the rooftops.

It's all in my book The Ukraine Hoax
amazon.com/Ukraine-Hoax-C …

> **Sandpiper** @darhar981
> Soros Bankrolls Coronavirus Attack Ads Against Trump
> Democratic Party's largest super PAC—will spend $6m this week on ads criticizing Trump for his response to the coronavirus pandemic. The ads will run in Florida, Michigan, Pennsylvania, and Wisconsin. freebeacon.com/2020-election/…

12:16 PM - 24 Mar 2020

8 Retweets **16** Likes

8 16

© 2020 Twitter About Help Center Terms Privacy policy Imprint Cookies Ads info

By using Twitter's services you agree to our Cookies Use. We and our partners operate globally and use cookies, including for analytics, personalisation, and ads.

Home Ab... ...count? Log in

Read/Watch The Ukraine Hoax! 🇺🇸
@MichaelRCaputo

Follow

Biden is still casting about for a look that says "relevant" as President Trump leads a nation in crisis, live from the White House, every single day.

This isn't working out for Biden.

Marc Caputo @MarcACaputo
Biden ditched the lectern-in-the-living-room look of yesterday for a desk, lighting also looks better
Show this thread

3:04 PM - 24 Mar 2020

4 Retweets **6** Likes

1 4 6

Laura Townsend @goaloa · 31m
Replying to @MichaelRCaputo
He was excellent, it was a great relief to see a normal human.

Read/Watc... Hoax! 🇺🇸🇺🇸
@MichaelRCaput...

Author "The Ukrai...
@BombardierBoo...
@GratefulDead H...
#BillsMafia PODC...
stillstandingpodca...

NY & FL
theukrainehoa...
Joined August...

By using Twitter's services you agree to our Cookies Use. We and our partners operate globally and use cookies, including for analytics, personalisation, and ads.

Home Ab ccount? Log in

Black Lodge Cult
@BlackLCult

Follow

Mood

10:38 AM - 24 Mar 2020

98 Retweets **380** Likes

lapin

2 98 380

Everyday Dust @everydaydust · 3h
Replying to @BlackLCult
Yup 👍

Black Lodg
@BlackLCult

Capturing frames
(Almost) All pictur
Lynch & Mark Fro
Spotify: spotr.fi/2l

Twin Peaks
instagram.com
Joined July 20

By using Twitter's services you agree to our Cookies Use. We and our partners operate globally and use cookies, including for analytics, personalisation, and ads.

Home Ab... ...count? Log in

Read/Watch The Ukraine Hoax! 🇺🇸
@MichaelRCaputo

Follow

Again: this is not working out for Joe Biden. But President Trump is leading a nation in crisis, live on TV every single day.

Josh Caplan @joshdcaplan
YAHOO NEWS: Joe Biden cancels online press briefing scheduled for Tuesday

3:18 PM - 24 Mar 2020

9 Retweets **22** Likes

3 9 22

Chris H @CoachHodes · 16h
Replying to @MichaelRCaputo
There is no way Biden makes it to November. Cuomo will be the nominee.

1

DJSmith @davidjacksmith · 16h
Replying to @MichaelRCaputo
His handlers are still looking for the blood of Young Virgins to transfuse. Proving difficult, what with the pandemic an' all #TheDemPanicPandemic

Josh Caplan @joshdcaplan

Read/Watc... Hoax! 🇺🇸🇺🇸
@MichaelRCaput...

Author "The Ukrai...
@BombardierBoo...
@GratefulDead H...
#BillsMafia PODC...
stillstandingpodca...

NY & FL
theukrainehoa...
Joined August...

Sean Spice

@seanspicer

Host Spicer&Co
RigWil | Partner
speller, @RenSo
#TheBriefing | sea

SeanSpicer.co

Joined Februa

Sean Spicer

@seanspicer

Follow

3 years after leaving my role as @WhiteHouse press sec, I returned to the briefing room for the #coronavirustask force briefing on Friday - this time, on the other side of the podium— Just published an op-ed w @thehill about media's reaction. Find it here:

12:35 PM - 24 Mar 2020

281 Retweets **962** Likes

By using Twitter's
analytics, persona
ng for
Home Ab
count? Log in

Mark Polor
@markpoloncarz
Former hockey co
political and histo
Sunny LA (Lackav
up to be Erie Cou
Buffalo, New
markpoloncarz
Joined June 2

Mark Poloncarz ✓
@markpoloncarz

Follow

Our @ECDOH has confirmed the first fatality of an Erie County residents due to #COVID–19, a female in her 80s. My thoughts and condolences go out to her family.

Erie County Department of Health
Public Health

PRESS RELEASE

March 24, 2020, 1800 hours
CONTACT: Kara Kane, kara.kane@erie.gov / (716) 858-4941

ERIE COUNTY DEPARTMENT OF HEALTH UPDATE
March 24, evening

ERIE COUNTY, NY – The Erie County Department of Health (ECDOH) is announcing that there was one death attributable to COVID-19 in Erie County in the past 24 hours.

One individual was a female in her 80s. No other details about this individual will be released.

#

- **Erie County Department of Health, COVID-19 Information Line**: (716) 858-2929 Mondays through Fridays - 8 a.m. – 8 p.m.
- **Erie County Department of Health, COVID-19**: http://www.erie.gov/covid19
- **Erie County online map of confirmed cases**: www.erie.gov/covidmap
- **New York State Department of Health Hotline:** (888) 364-3065

###

By using Twitter's services you agree to our Cookies Use. We and our partners operate globally and use cookies, including for analytics, personalisation, and ads.

Bob Lonsb...
@BobLonsberry

Father of 9, Army ... runner, NRA, men... Jesus Christ of La... show host at WHA... radio.

Mount Morris, ...
lonsberry.com
Joined March ...

Bob Lonsberry
@BobLonsberry

Follow

"We will heal our land."
Mike Pence echoing the word of God.

3:21 PM - 24 Mar 2020

6 Retweets **64** Likes

5 6 64

Pleased To Meet Me @NicosiaPatrick · 3h
Replying to @BobLonsberry
If my people, who are called by my name

1

Theresa Maccarone @theresamacc · 3h
Replying to @BobLonsberry
By Easter too 🤪

This Tweet is unavailable.

@ImRitzAndImASnowflake @snowflakeritz · 37m
Replying to @BobLonsberry
Apparently Pence won't unless Trump's ring is kissed and he's begged and

By using Twitter's
analytics, persona

Home Ab

ng for

Log in

Jesse Kelly
@JesseKellyDC

Follow

In all seriousness, imagine you're facing a national crisis like we are now with lives and trillions of dollars at stake, and this is the man doing the decision making.

Joe Biden is not mentally qualified to be president.

Steve Guest

1:35 PM - 24 Mar 2020

847 Retweets **2,457** Likes

THE FIRST PLUTO TV CHANNEL #249

Jesse Kelly
@JesseKellyDC

Host of 'I'm Right
the nationally syn
Show. Senior Con
Community colleg

Houston, TX

kprcradio.ihea

Joined April 2

Home Moments Search Twitter Have an account? Log in

Andrzej Ko
@akoz33

Mathematics lectu
Warsaw (formerly
British and Polish
Japan. Reaganite

mimuwedu.pl
Joined March

Andrzej Kozlowski
@akoz33

Follow

The Czech Republic received 150,000 coronavirus test kits from China. About 80% of the tests give false results.
Athens Czechs have gone back to traditional tests, of which they perform 900 per day.

> **Marcin Kurpios** @MarcinKurpios
> Poziom błędów testów, których 150 000 Czesi otrzymali z Chin sięga 80%. Czesi wracają do testów klasycznych, których robią 900 dziennie. irozhlas.cz/zpravy-domov/o…
> Show this thread

10:56 PM - 23 Mar 2020 from Konstancin-Jeziorna, Polska

6,554 Retweets **7,725** Likes

633 6.6K 7.7K

NoCallSigns @NoCallSigns · Mar 24
Replying to @akoz33 @AbraxasSpa
Do @WHO listens or sees these things . or they remain as a lapdog of China

10 53 408

Ajayskumar @Ajaysku18020610 · Mar 24

By using Twitter's
analytics, persona
ng for
Home Ab
count? Log in

UkraineWorld
@ukraine_world

Follow

⚠️ As of today, 10 Ukrainian regions have declared an emergency situation due to #COVID19 outbreak. More updates here: bit.ly/UAvsCOVID19

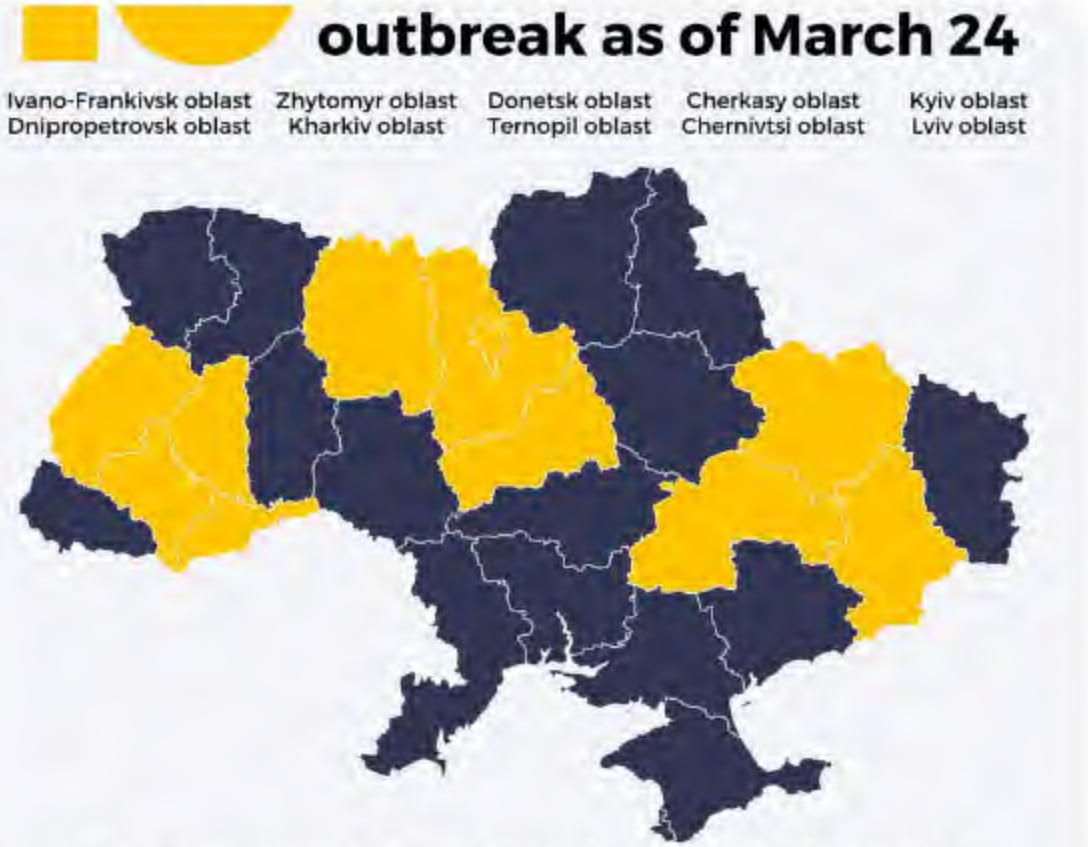

UkraineWo
@ukraine_world
Explainers and st
networking of jou
working on Ukrai
Ukraine
Ukraineworld.
Joined June 2

By using Twitter's services you agree to our Cookies Use. We and our partners operate globally and use cookies, including for analytics, personalisation, and ads.

Home Ab... ...count? Log in

Read/Watch The Ukraine Hoax! 🇺🇸
@MichaelRCaputo

Follow

Untrue. #FakeNews

Kayla Tausche @kaylatausche
BREAKING: Trump sets deadline for US economy to reopen.

"I would love to have the country opened up and raring to go by Easter."...

6:49 PM - 24 Mar 2020

6 Retweets **23** Likes

3 6 23

Trump's a Con artist @needabunker · 20h
Replying to @MichaelRCaputo
How can you say this Untrue? Trump said it on video.

1

Show more replies

Read/Watc... Hoax! 🇺🇸🇺🇸
@MichaelRCaput...

Author "The Ukrai...
@BombardierBoo...
@GratefulDead H...
#BillsMafia PODC...
stillstandingpodca...

NY & FL
theukrainehoa...
Joined August...

© 2020 Twitter About Help Center Terms Privacy policy Cookies Ads info

Home

count? Log in

Unite the Country @UniteCountryPAC · 11h

Crisis comes to every presidency. We don't blame them for that. What matters is how they handle it. On that measure, President Trump has failed us. It's time for him to go. #coronavirus #covid19

The media could not be played.

73 749 1.5K

Read/Watch The Ukraine Hoax! 🇺🇸

@MichaelRCaputo

Follow

Replying to @UniteCountryPAC

Liars. You will pay attention the polls.

5:32 AM - 25 Mar 2020

Read/Watc
Hoax! 🇺🇸🇺🇸

@MichaelRCaput

Author "The Ukrai
@BombardierBoo
@GratefulDead H
#BillsMafia PODC
stillstandingpodca

NY & FL

theukrainehoa

Joined August

© 2020 Twitter About Help Center Terms Privacy policy Cookies Ads info

By using Twitter's services you agree to our Cookies Use. We and our partners operate globally and use cookies, including for analytics, personalisation, and ads.

Matthew Tyrmand ✓
@MatthewTyrmand

Follow

Actors get paid to show up and recite lines. They take cues from others Bc generally they're mindless automatons. And sometimes they prove it clearly. People should never take cues from those who do professional mimicry. They're drones.

> **Fran Drescher** ✓ @frandrescher
> I agree. Capitalism has become another word for Ruling Class Elite! When profit is at the expence of all things of true value, we gotta problem.
> twitter.com/simonssays89/s…

7:02 AM - 25 Mar 2020 from Vermont, USA

8 Retweets **25** Likes

2 8 25

Mark Hagel @MarkHagel · 1h
Replying to @MatthewTyrmand @MichaelRCaputo
I'm trying to decide if her "logic" is more annoying than her laughter.

Mike Nemesi @realmikenemesi · 1h

23 366 804

Comfortably Smug
@ComfortablySmug

Follow

The Daily Beast

twitter.com/thedailybeast/ …

The Daily Beast
@thedailybeast

Coronavirus, with zero American fatalities, is dominating headlines, while the flu is the real threat

By using Twitter's
analytics, persona
ng for

Read/Watch The Ukraine Hoax! 🇺🇸
@MichaelRCaputo

Follow

This just in. Again.

BREAKING

Hillary Clinton tests negative for President of the United States

10:30 AM - 25 Mar 2020

10 Retweets **41** Likes

Home
Log in
THE
THE UKRAINE HOAX
MICHAEL R. CAPUTO
Read/Watc
Hoax!
@MichaelRCaputo
Author "The Ukrai
@BombardierBoo
@GratefulDead H
#BillsMafia PODC
stillstandingpodca
NY & FL
theukrainehoa
Joined August

By using Twitter's
analytics, persona
ng for

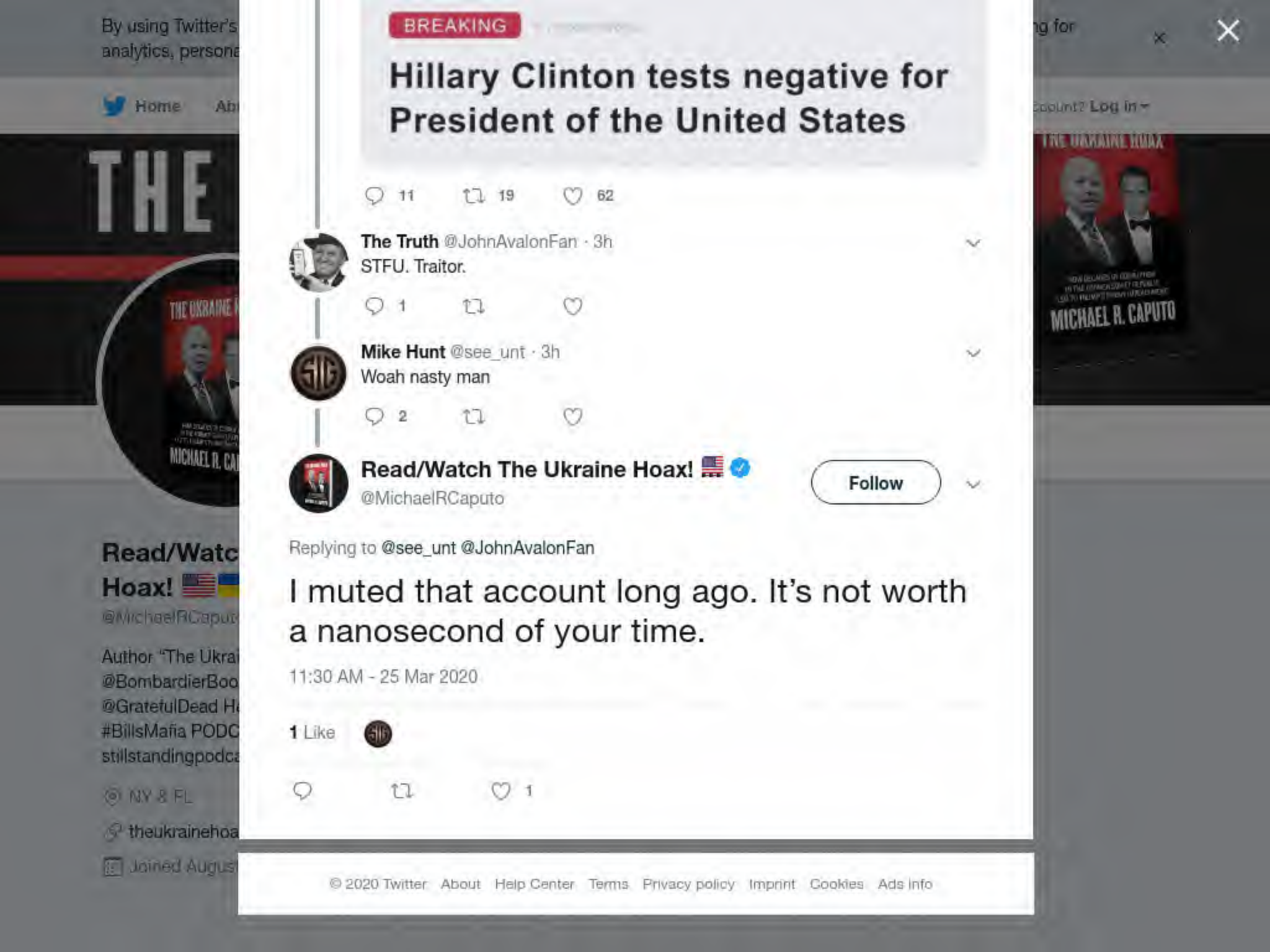

© 2020 Twitter About Help Center Terms Privacy policy Imprint Cookies Ads info

Home Moments Search Twitter Have an account? Log in

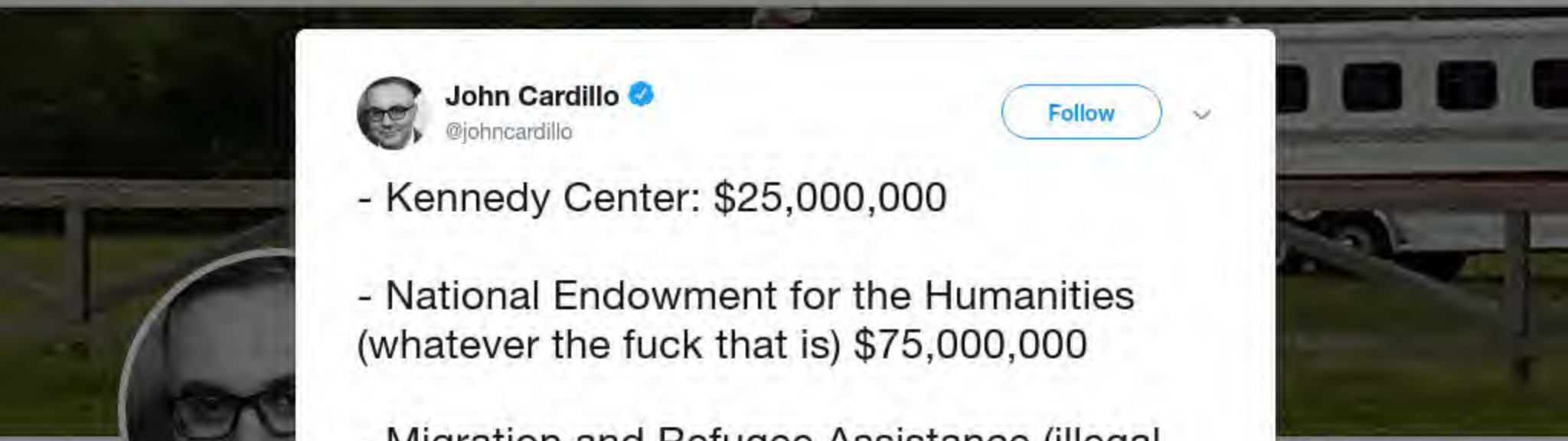

John Cardillo ✓
@johncardillo

Follow

- Kennedy Center: $25,000,000

- National Endowment for the Humanities (whatever the fuck that is) $75,000,000

- Migration and Refugee Assistance (illegal aliens) $350,000,000

Congress has become an organized crime syndicate

11:27 AM - 25 Mar 2020

5,614 Retweets **10,055** Likes

761 5.6K 10K

MezzoMoon @MezzoMoon · 3h

Replying to @johncardillo

Why do Republicans always cave to Democrat extortion. I'm so disgusted by it.

6 27 144

1 more reply

By using Twitter's
analytics, persona

Home Ab

Steve
First
@SJPFISH

RT'd 8 X's by
Followed by
@DineshDSouza,
@RyanAFournier,
@stclairashley, Re
@Brianstelter

Retired Lav

Joined Novem

Steve America First
@SJPFISH

Follow

In 2013, Joe Biden and his son Hunter flew aboard Air Force Two to China.

Two weeks later, Hunter Biden's firm inked a $1 billion private equity deal with a subsidiary of the Chinese government's Bank of China.

The Biden's have to be held accountable for their corruption !

ng for

count? Log in

By using Twitter's
analytics, persona

Home Ab

THE

Read/Watc
Hoax!
@MichaelRCaput

Author "The Ukrai
@BombardierBoo
@GratefulDead H
#BillsMafia PODC
stillstandingpodca

NY & FL

theukrainehoa

Joined August

Read/Watch The Ukraine Hoax!
@MichaelRCaputo

Follow

.@BarackObama and @TheDemocrats choosing today, peak pandemic, as the time for an email raising money for their Unity Fund is peak hubris.

BO **Barack Obama** 3:24 PM
To: Michael Caputo >

Hey, Michael

DEMOCRATS

I am personally asking for your support at this critical moment for our party, Michael.

12:36 PM - 25 Mar 2020

42 Retweets **111** Likes

ng for

Account? Log in

THE UKRAINE HOAX
MICHAEL R. CAPUTO

By using Twitter's services you agree to our Cookies Use. We and our partners operate globally and use cookies, including for analytics, personalisation, and ads.

Read/Watc
Hoax!
@MichaelRCaput

Author "The Ukrai
@BombardierBoo
@GratefulDead He
#BillsMafia PODC
stillstandingpodca

NY & FL

theukrainehoa

Joined August

Read/Watch The Ukraine Hoax!
@MichaelRCaputo

Follow

They just don't get it, and cannot learn.

> **Joy Reid** @JoyAnnReid
> If there was ever a time when it would be helpful to have a high-functioning, coherent, competent and caring president, this would be it. And yet, here we are. #CoronavirusPandemic

12:37 PM - 25 Mar 2020

3 Retweets **26** Likes

9 3 26

Herm @sbu79_333Dev · 2h
Replying to @MichaelRCaputo
We are all trying not to get it. We wish your boy was at least minimally effective in protecting this country.

1

A Munoz @almunoz610 · 2h
Replying to @MichaelRCaputo
And they never will..

YupItsMe @Thomasdiscerns · 2h
Replying to @MichaelRCaputo

By using Twitter's services you agree to our Cookies Use. We and our partners operate globally and use cookies, including for analytics, personalisation, and ads.

Home Ab... ...count? Log in

Read/Watch The Ukraine Hoax! 🇺🇸
@MichaelRCaputo

Follow

Somebody just got the memo.

Julia Ioffe @juliaioffe
Is it too late for the Dems to nominate Andrew Cuomo?

2:31 PM - 25 Mar 2020

5 Retweets **17** Likes

5 5 17

Greg Kovach @kovach_greg · 1h
Replying to @MichaelRCaputo
Guido/Fredo2020 ticket? 🤔😂

1

The Truth @JohnAvalonFan · 1h
Replying to @MichaelRCaputo
@NYGovCuomo IS AMERICA'S GOVERNOR!!!

1

Sgt_Hulka🇺🇸🇺🇸 @HulkaSgt · 9m
Replying to @MichaelRCaputo
Media-puffed-up Coumo or leftist Cuomo?

Read/Watc... Hoax! 🇺🇸🇺🇸
@MichaelRCaput...

Author "The Ukrai...
@BombardierBoo...
@GratefulDead H...
#BillsMafia PODC...
stillstandingpodca...

NY & FL

theukrainehoa...

Joined August...

I am personally asking for your support at this critical moment for our party, Michael.

16 42 111

Read/Watch The Ukraine Hoax! 🇺🇸
@MichaelRCaputo

Follow

Not two hours later, @BarackObama hits his email list yet again, explaining why he wants donations for @TheDemocrats Unity Fund "right now," notably mentions the virus.

BO **Barack Obama** 5:19 PM
To: Michael Caputo >

Let me explain, Michael →

DEMOCRATS

I know firsthand how vital organizing is to winning a campaign -- not just from my

By using Twitter's services you agree to our Cookies Use. We and our partners operate globally and use cookies, including for analytics, personalisation, and ads.

Read/Watch The Ukraine Hoax! 🇺🇸

@MichaelRCaputo

Author "The Ukraine Hoax," 2-22-20 with @BombardierBooks. @25thID Veteran. @GratefulDead Head #MAGA Certified #BillsMafia PODCAST: stillstandingpodcast.com

NY & FL

theukrainehoax.com

Joined August 2009

Read/Watch The Ukraine Hoax! 🇺🇸

@MichaelRCaputo

Follow

.@WGRZ_SteveBrown the news team at @WGRZ are doing great work reporting on the Coronavirus, especially with all the limitations you face. Thank you.

3:16 PM - 25 Mar 2020

1 Like

1

© 2020 Twitter About Help Center Terms Privacy policy Cookies Ads info

By using Twitter's services you agree to our Cookies Use. We and our partners operate globally and use cookies, including for analytics, personalisation, and ads.

Home Ab

count? Log in

Read/Watch The Ukraine Hoax! 🇺🇸
@MichaelRCaputo

Follow

You're better than this, @joelockhart

Joe Lockhart @joelockhart
Another day and another day @realDonaldTrump has not left the White House to see first hand what's going on in the country. No visit to see first responders or ER docs or nurses. No visit to a small business that's repurposing to help the cause. King in the Ivory Tower.

3:18 PM - 25 Mar 2020

10 Likes

7 10

SETH WEATHERS @sethweathers · 4h
Replying to @MichaelRCaputo @joelockhart
Nah, he's not.

3

Jason Heard @jheard15 · 4h
Replying to @MichaelRCaputo @joelockhart
He's not. His tweets are there for all to see.

JR Cash @jr_cash14 · 4h
Replying to @MichaelRCaputo @joelockhart

Read/Watc
Hoax! 🇺🇸🇺🇸
@MichaelRCaput

Author "The Ukrai
@BombardierBoo
@GratefulDead H
#BillsMafia PODC
stillstandingpodca

NY & FL

theukrainehoa

Joined August

By using Twitter's
analytics, persona
ng for
Home Ab
Account? Log in

Read/Watc
Hoax!
@MichaelRCaput
Author "The Ukrai
@BombardierBoo
@GratefulDead H
#BillsMafia PODC
stillstandingpodca
NY & FL
theukrainehoa
Joined August

7 5 22

Sgt_Hulka @HulkaSgt · 2h
Media-puffed-up Coumo or leftist Cuomo?

1

Read/Watch The Ukraine Hoax!
@MichaelRCaputo

Follow

Replying to @HulkaSgt

The media could not be played.

4:02 PM - 25 Mar 2020

1 Like

1

© 2020 Twitter About Help Center Terms Privacy policy Imprint Cookies Ads info

Hlavní stránka Okamžiky Hledat na Twitteru Už máte účet? Přihlásit se

Jack Posobiec
@JackPosobiec

Sledovat

The people want more Wartime Trump

> **Political Polls** @Politics_Polls
> The way Donald Trump is handling the response to the coronavirus in the U.S.:
> Approve 60%
> Disapprove 38%

16:01 - 25. 3. 2020

229 retweetů **788** lajků

23 229 788

Brian J. Seitz @BrianJSeitz76 · 28 min
Odpověď uživateli @JackPosobiec

> **Brian J. Seitz** @BrianJSeitz76
> The Democrats once again FAIL the American people. While Trump's approval rating are at All-time HIGHS. ANY DOUBT WHO GETS YOUR VOTE IN 2020? VOTE RED across the BOARD and let's KEEP AMERICA...

2 3

Seems to me... @716Nickel · 25 min

This Tweet is unavailable.

James Jay Carafano
@JJCarafano

Follow

Replying to @JMichaelWaller

Old play, push the opposite of what @realDonaldTrump is doing. Reality is we have a good strategy

3:56 PM - 25 Mar 2020

3 Retweets **8** Likes

1 3 8

By using Twitter's
analytics, persona
ng for

Shelli @MrsDriscoll · 4h

Who is out of work because of the virus? I don't know anyone in real life not working through this.

267 44 184

Read/Watch The Ukraine Hoax! 🇺🇸 ✓

@MichaelRCaputo

Follow

Replying to @MrsDriscoll @JoeXpressauto

My friend laid off 300 people Monday. He's inconsolable.

3 friends are laid off. My other friend took a 50% pay cut. Another got furloughed, prays to go back someday. Another is working third shift to keep in rotation. Even he's watching his back.

And everybody is exhausted.

4:13 PM - 25 Mar 2020

3 Retweets **6** Likes

1 3 6

Love Train @mychloegirl6124 · 1h

Replying to @MichaelRCaputo @MrsDriscoll @JoeXpressauto

How do you just lay off 300 people. What kind of business does he run. Does he

By using Twitter's services you agree to our Cookies Use. We and our partners operate globally and use cookies, including for analytics, personalisation, and ads.

Mark Poloncarz ✓
@markpoloncarz

Follow

Deleted my recent tweet because the final batch of tests just came in and there are now 146 cases of Coronavirus/COVID-19 in Erie County. 2 people have died and 4 have recovered. You can view the locations of cases here: erie.gov/covidmap

4:10 PM - 25 Mar 2020

27 Retweets **38** Likes

The Buffalo News, WGRZ Politics, News 4 Buffalo and 7 others

6 27 38

By using Twitter's
analytics, persona
ng for

Read/Watc
Hoax!
@MichaelRCaput

Author "The Ukrai
@BombardierBoo
@GratefulDead H
#BillsMafia PODC
stillstandingpodca

NY & FL
theukrainehoa
Joined August

The Buffalo News, WGR2 Politics, News 4 Buffalo and 7 others

6 27 37

helaire @helaire · 2h
Sounds like you want the number to be bigger

2

Read/Watch The Ukraine Hoax! 🇺🇸
@MichaelRCaputo

Follow

Replying to @helaire @markpoloncarz and 10 others

We want accurate information from our county leadership. I'm counting on updates and corrections like this one.

4:31 PM - 25 Mar 2020

2 Likes

1 2

helaire @helaire · 2h
Replying to @MichaelRCaputo @markpoloncarz and 10 others
You and the Gov

© 2020 Twitter About Help Center Terms Privacy policy Imprint Cookies Ads info

By using Twitter's
analytics, persona
ng for
Home Ab
count? Log in

Read/Watc
Hoax!
@MichaelRCaput
Author "The Ukrai
@BombardierBoo
@GratefulDead H
#BillsMafia PODC
stillstandingpodca
NY & FL
theukrainehoa
Joined August

1 10 8

Read/Watch The Ukraine Hoax! 🇺🇸
@MichaelRCaputo

Follow

Replying to @tomlobianco

Why? An Atlantic "staff writer" entirely speculating through 2030 is not the least bit interesting.

I'll binge watch All's Sunny in Philadelphia for similar hilarity. And authority.

4:36 PM - 25 Mar 2020

1 Like

1 1

Tom LoBianco @tomlobianco · 6h

Replying to @MichaelRCaputo

already on the binge-Sunny bandwagon, of course it's binge-everything right now. Please kill me when we land at binge-Friends.

1

Read/Watch The Ukraine Hoax! 🇺🇸🇺🇦 @MichaelRCaputo · 6h

By using Twitter's services you agree to our Cookie Use. We and our partners operate globally and use cookies, including for analytics, persona

The Financial Guys
@finguys

Follow

@realDonaldTrump sets yet another member of the fake news community straight! 😂😂😂

"Just so you understand, are you ready?"
#bigfan #MAGA2020 #fakenews #finguys

4:35 PM - 25 Mar 2020

9 Retweets **17** Likes

9 17

By using Twitter's services you agree to our Cookies Use. We and our partners operate globally and use cookies, including for analytics, personalisation, and ads.

Read/Watch The Ukraine Hoax! 🇺🇸
@MichaelRCaputo

Follow

"Strengthen his hold on power" is 100% #FakeNews argle bargle. 🙄

> **Gabriel Sherman** @gabrielsherman
> Trump is literally turning all 3 cable news networks into State TV. Live daily campaign rallies for the president to strengthen his hold on power. Unprecedented departure from American norms.

4:41 PM - 25 Mar 2020

2 Retweets **5** Likes

2 5

© 2020 Twitter About Help Center Terms Privacy policy Imprint Cookies Ads info

Read/Watc... Hoax! 🇺🇸🇺🇦
@MichaelRCaput...

Author "The Ukra...
@BombardierBoo...
@GratefulDead Head #MAGA Certified
#BillsMafia PODCAST:
stillstandingpodcast.com

NY & FL
theukrainehoax.com
Joined August 2009

By using Twitter's
analytics, persona

Home Ab

THE

Read/Watc
Hoax!
@MichaelRCaput

Author "The Ukrai
@BombardierBoo
@GratefulDead H
#BillsMafia PODC
stillstandingpodca

NY & FL

theukrainehoa

Joined August

Tom LoBianco @tomlobianco · 2h
already on the binge-Sunny bandwagon, of course it's binge-everything right now. Please kill me when we land at binge-Friends.

1

Read/Watch The Ukraine Hoax!
@MichaelRCaputo

Follow

Replying to @tomlobianco

The media could not be played.

4:42 PM - 25 Mar 2020

ng for

count? Log in

By using Twitter's services you agree to our Cookies Use. We and our partners operate globally and use cookies, including for analytics, personalisation, and ads.

Read/Watch The Ukraine Hoax! 🇺🇸
@MichaelRCaputo

Follow

Don't worry @KatieHill4CA, your naked employee hair brushing sessions are all good. 🤣

> **Katie Hill** @KatieHill4CA
> "They're not gonna be hugging and kissing each other in the office when they go back, even if they may want to." - @realDonaldTrump
>
> What? You gross fuck
>
> Show this thread

4:44 PM - 25 Mar 2020

6 Retweets **10** Likes

6 10

Author "The Ukrai...
@BombardierBoo...
@GratefulDead H...
#BillsMafia PODC...
stillstandingpodc...

NY & FL

theukrainehoax.com

Joined August 2009

© 2020 Twitter About Help Center Terms Privacy policy Imprint Cookies Ads info

By using Twitter's
analytics, persona
Home
Ab
ng for
Log in
James Woods
@RealJamesWoods
Follow
I was surprised to find that Twitter jail is an actual place. And they have an in-house hair salon!
Melanie
1:06
419K views
4:40 PM - 25 Mar 2020
5,761 Retweets 23,462 Likes
1.9K
5.8K
23K
James Woo
@RealJamesWoo
This is the exclusi
account for Jame
accounts on Twitt
or other social me
Joined Septe
CA
TIFUL

By using Twitter's services you agree to our Cookies Use. We and our partners operate globally and use cookies, including for analytics, personalisation, and ads.

Home Ab... ...count? Log in

Sean Spice
@seanspicer

Host Spicer&Co
RigWil | Partner
speller, @RenSo
#TheBrieling | sea

SeanSpicer.co

Joined Februa

Sean Spicer
@seanspicer

Follow

.@RepMcCaul tonight on #SpicerandCo talking about the #coronavirus stimulus bill: youtu.be/tM_pUkNX3d8

Newsmax @newsmax
"Is that kind of money meant to help people, or are these all pet projects that people are pushing in?," @seanspicer asks @RepMcCaul....

4:43 PM - 25 Mar 2020

17 Retweets **30** Likes

6 17 30

Faith @TakeCourageISA · 2h
Replying to @seanspicer @MichaelRCaputo @RepMcCaul
This cannot be correct - it's ALL of fancy Nancy's pet project crap. No way they put ALL of it in.

Everett Johnson @magajohn012017 · 3h
Replying to @seanspicer @RepMcCaul
They put them back in and The Republicans are not fighting back this is a total

By using Twitter's services you agree to our Cookies Use. We and our partners operate globally and use cookies, including for analytics, personalisation, and ads.

Home Ab... ...count? Log in

Read/Watch The Ukraine Hoax! 🇺🇸
@MichaelRCaputo

Follow

Normal Americans can do this in minutes.

Brittany L. Shepherd @brittanys
Biden tells reporters it took four days for his team to set up his live-stream capabilities in his Wilmington home's recreation room.
Show this thread

4:49 PM - 25 Mar 2020

4 Retweets **16** Likes

4 16

Privacy policy Cookies

© 2020 Twitter About Help Center Terms Privacy policy Cookies Ads info

Read/Watc... Hoax! 🇺🇸🇺🇸
@MichaelRCaput...

Author "The Ukra... @BombardierBooks, @25thID Veteran, @GratefulDead Head #MAGA Certified #BillsMafia PODCAST: stillstandingpodcast.com

NY & FL

theukrainehoax.com

Joined August 2009

By using Twitter's services you agree to our Cookies Use. We and our partners operate globally and use cookies, including for analytics, personalisation, and ads.

Read/Watc... Hoax! 🇺🇸🇺🇦

@MichaelRCaput...

Author "The Ukra...
@BombardierBoo...
@GratefulDead Head #MAGA Certified
#BillsMafia PODCAST:
stillstandingpodcast.com

NY & FL

theukrainehoax.com

Joined August 2009

Read/Watch The Ukraine Hoax! 🇺🇸 ✓

@MichaelRCaputo

Follow

HAHA they're trapped in a vortex they created, eating themselves. 🤣

> **Michael M. Grynbaum** ✓ @grynbaum
> NEW: Trump's virus briefings are scoring "Monday Night Football"-level ratings. But should TV networks be covering them live? nyti.ms/39dZPJ2
> Show this thread

4:52 PM - 25 Mar 2020

8 Retweets **35** Likes

8 35

© 2020 Twitter About Help Center Terms Privacy policy Imprint Cookies Ads info

By using Twitter's services you agree to our Cookies Use. We and our partners operate globally and use cookies, including for analytics, personalisation, and ads.

Home Ab

count? Log in

Read/Watch The Ukraine Hoax! 🇺🇸

@MichaelRCaputo

Follow

@NYGovCuomo had been doing well until this surrender the to Democrat 2020 victory strategy.

His record shows he will likely devolve from here. Oh well. It was good while he lasted.

Michael Coudrey @MichaelCoudrey

WOW: NY Gov Cuomo updated an executive order Monday to block pharmacists from filling prescriptions for the drug hydroxychloroquine for any uses not approved by the FDA....

4:57 PM - 25 Mar 2020

1 Retweet **1** Like

1 1 1

YupItsMe @Thomasdiscerns · 3h

Replying to @MichaelRCaputo @NYGovCuomo

Cuomo figures an FDA waiver will be coming.

Read/Watc
Hoax! 🇺🇸🇺🇸

@MichaelRCaput

Author "The Ukrai
@BombardierBoo
@GratefulDead H
#BillsMafia PODC
stillstandingpodca

NY & FL

theukrainehoa

Joined August

INTERNET ARCHIVE
SIGN UP / LOG IN
UPLOAD
Search
ABOUT CONTACT BLOG PROJECTS HELP DONATE JOBS VOLUNTEER PEOPLE

DONATE

INTERNET ARCHIVE
WayBackMachine

http://twitter.com/web/20200326010839if_/https://twitter.co

Latest

Show All

Hrm.

The Wayback Machine has not archived that URL.

This page is available on the web!

Help make the Wayback Machine more complete!
Save this url in the Wayback Machine

Click here to search for all archived pages under
http://twitter.com/web/20200326010839if_/https://twitter.com/MichaelRCaputo/status/.

The Wayback Machine is an initiative of the Internet Archive, a 501(c)(3) non-profit, building a digital library of Internet sites and other cultural artifacts in digital form.
Other projects include Open Library & archive-it.org.

Your use of the Wayback Machine is subject to the Internet Archive's Terms of Use.

By using Twitter's services you agree to our Cookies Use. We and our partners operate globally and use cookies, including for analytics, personalisation, and ads.

Home Ab

count? Log in

Read/Watch The Ukraine Hoax! 🇺🇸
@MichaelRCaputo

Follow

"So hell yeah, I want my old life back, too.

But this ain't about me. It ain't about you.

This thing is about us...

If you got a crib with Netflix and a refrigerator full of food? Keep your ass home.

Keep your ass home.|

Udonis Haslem @ThisIsUD
If you f*ck with my city, I'm going to speak on it. The Real Miami @PlayersTribune. #og bit.ly/3dvwu0b

5:31 PM - 25 Mar 2020

2 Retweets **8** Likes

2 8

Read/Watc
Hoax! 🇺🇸🇺🇸
@MichaelRCaput

Author "The Ukrai
@BombardierBoo
@GratefulDead H
#BillsMafia PODC
stillstandingpodca

NY & FL

theukrainehoa

Joined August

By using Twitter's services you agree to our Cookies Use. We and our partners operate globally and use cookies, including for analytics, personalisation, and ads.

John Fusco @JohnFusco12 · 1h

We have been a team for 40 years. Since we was babies. She's a dream come true — I call her Mean Woman with affection and fun. It's both a blues thing and a Native American thing. Those who get it knows it's actually a term of respect

> **Jesse Jane** @prettysassy_
> Replying to @JohnFusco12
> Ummm, maybe just maybe she makes her own money, or maybe it doesn't make a damn difference.

2 1 17

Read/Watch The Ukraine Hoax! 🇺🇸
@MichaelRCaputo

Follow

Replying to @JohnFusco12

Humor just isn't funny on Twitter (unless you're normal).

6:19 PM - 25 Mar 2020

© 2020 Twitter About Help Center Terms Privacy policy Imprint Cookies Ads info

Read/Watc
Hoax! 🇺🇸🇺🇦
@MichaelRCaput

Author "The Ukrai
@BombardierBoo
@GratefulDead H
#BillsMafia PODC
stillstandingpodca

NY & FL
theukrainehoax.com
Joined August 2009

INTERNET ARCHIVE
SIGN UP / LOG IN
UPLOAD
Search
ABOUT CONTACT BLOG PROJECTS HELP DONATE JOBS VOLUNTEER PEOPLE

DONATE

INTERNET ARCHIVE
WayBackMachine

http://twitter.com/web/20200326022012if_/https:/twitter.con
Latest
Show All

Hrm.

The Wayback Machine has not archived that URL.

This page is available on the web!

Help make the Wayback Machine more complete!
Save this url in the Wayback Machine

Click here to search for all archived pages under
http://twitter.com/web/20200326022012if_/https:/twitter.com/Cernovich/status/.

The Wayback Machine is an initiative of the Internet Archive, a 501(c)(3) non-profit, building a digital library of Internet sites and other cultural artifacts in digital form.
Other projects include Open Library & archive-it.org.

Your use of the Wayback Machine is subject to the Internet Archive's Terms of Use.

INTERNET ARCHIVE

SIGN UP / LOG IN UPLOAD Search

ABOUT CONTACT BLOG PROJECTS HELP DONATE JOBS VOLUNTEER PEOPLE

DONATE

INTERNET ARCHIVE
WayBackMachine

http://twitter.com/web/20200326015712if_/https://twitter.co

Latest

Show All

Hrm.

The Wayback Machine has not archived that URL.

This page is available on the web!

Help make the Wayback Machine more complete!
Save this url in the Wayback Machine

Click here to search for all archived pages under
http://twitter.com/web/20200326015712if_/https://twitter.com/MichaelRCaputo/status/.

The Wayback Machine is an initiative of the Internet Archive, a 501(c)(3) non-profit, building a digital library of Internet sites and other cultural artifacts in digital form.
Other projects include Open Library & archive-it.org.

Your use of the Wayback Machine is subject to the Internet Archive's Terms of Use.

By using Twitter's services you agree to our Cookies Use. We and our partners operate globally and use cookies, including for analytics, personalisation, and ads.

Home Ab ccount? Log in

Mark Cuban
@mcuban

Follow

twitter.com/SpencerStumby/ ...

1:21 PM - 25 Mar 2020

642 Retweets **5,051** Likes

62 642 5.1K

Joey Ingram #passion @Joeingram1 · 1h
Replying to @mcuban @BobbyMullaney
😂😂😂

1 11

Mark Cuba
@mcuban

Entrepreneur. Sha
Mishegas. Author.
Dad, world's wors

markcuban.co

Joined Septen

By using Twitter's
analytics, persona
ng for

Dr. Edsel Salvana @EdselSalvana

Please don't take hydroxychloroquine (Plaquenil) plus Azithromycin for #COVID19 UNLESS your doctor prescribes it. Both drugs affect the QT interval of your heart and can lead to arrhythmias and sudden death, especially if you are taking other meds or have a heart condition.

Show this thread

3,2K 18K 37K

Read/Watch The Ukraine Hoax! @MichaelRCaputo · Mar 21

Please just sit down, Ted. The adults are talking now.

24 21 498

Ruby Pender @orphan622 · 18m

You sit down, fool. I'm dealing with the coronavirus right now and people that are following Trump's advice on what drugs to take are dying. There were 2 here in Texas that followed his advice, both in their 30s, and they both died. WTFU

1

Read/Watch The Ukraine Hoax!
@MichaelRCaputo

Follow

Replying to @orphan622

11 🤣

6:59 PM - 25 Mar 2020

© 2020 Twitter About Help Center Terms Privacy policy Imprint Cookies Ads info

infectious disease outbreaks and the 2019-nCoV pneumonia has been quickly added to the Notifiable Communicable Disease List and given the highest priority by Chinese health authorities.

66 137 296

Cernovich
@Cernovich

Follow

Why does China keep having all of these different strains of flu?

Lancet has a collection of the cases / types.

Unreal.

How is coronavirus / COVID-19 remotely a surprise?

7:14 PM - 25 Mar 2020

37 Retweets **111** Likes

Forside Øjeblikke Søg på Twitter Har du en konto? Log ind

Steven Nas
@nashsteviej

pray.

Chicago, IL
pultefamilyfou
Tilmeldt marts

Steven Nash
@nashsteviej

Følg

Lost both of my grandparents in the past 24hrs to covid-19. Life comes at you fast.

Hug your loved ones tighter

18.11 - 24. mar. 2020

1.408 Retweets **7.813** Likes Albert

858 1,4 td 7,8 td

Steven Nash @nashsteviej · 18 t

Two beautiful souls that loved each other through 65+yrs of marriage, 6 kids, 18 grandkids, and an enduring relationship with Christ. RIP Bea and Papa

By using Twitter's services you agree to our Cookies Use. We and our partners operate globally and use cookies, including for analytics, personal

Buffalo Grapevine @Buffalo_News_ · 1h

If you want an interesting party sometime, combine cocktails and a fresh box of crayons for everyone. -Robert Fulghum

1

Read/Watch The Ukraine Hoax! 🇺🇸

@MichaelRCaputo

Follow

Replying to @Buffalo_News_

8:19 PM - 25 Mar 2020

© 2020 Twitter About Help Center Terms Privacy policy Imprint Cookies Ads info

By using Twitter's services you agree to our [illegible]. We and our partners operate globally and use cookies, including for analytics, personalisation, and ads.

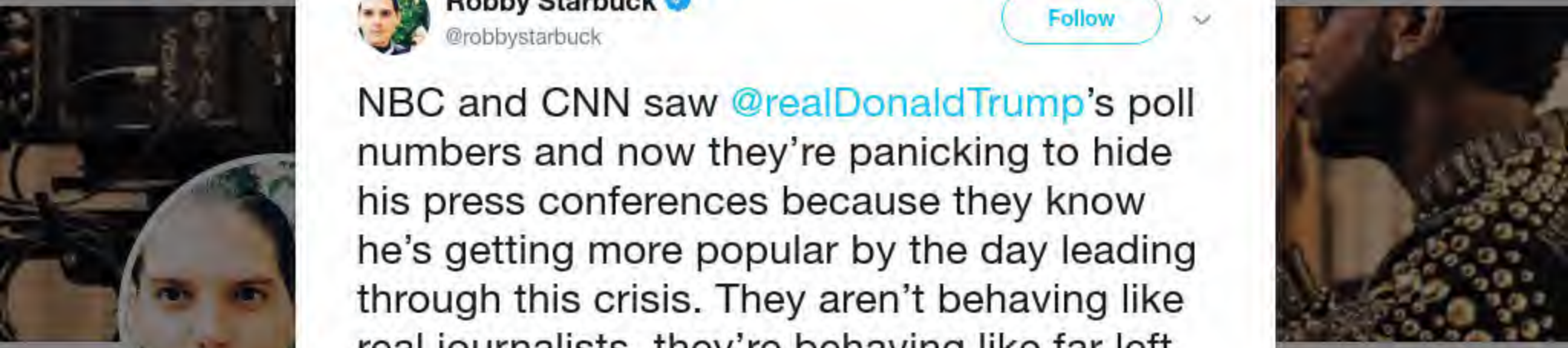

Robby Star
@robbystarbuck

Director and Prod
Prod. Co. Owner
• Futurist • Proud
• Host

Nashville & Lo

Joined Septe

Robby Starbuck ✓
@robbystarbuck

Follow

NBC and CNN saw @realDonaldTrump's poll numbers and now they're panicking to hide his press conferences because they know he's getting more popular by the day leading through this crisis. They aren't behaving like real journalists, they're behaving like far left activists.

> **Noah Shachtman** ✓ @NoahShachtman
> NBC and CNN producers say they're through airing Trump's virus pressers. "We might take it from the top and then cut away after the first lie, and return when the lies stop." thedailybeast.com/cnn-and-msnbc-…

7:43 PM - 25 Mar 2020

725 Retweets **2,198** Likes

128 725 2.2K

Bret Weingart @kbweingart · 2h
Replying to @robbystarbuck @BeckyBeck73 @realDonaldTrump
Even the liberals watch the conservative channels for real information

1 5 21

By using Twitter's services you agree to our . We and our partners operate globally and use cookies, including for analytics, personalisation, and ads.

Home Ab count? Log in

It's ab

Cassandra

@CassandraRules

Federal court says through Twitter." A terrorist" accordin Free Speech. Free neocons.

Washington D

Joined Octobe

Cassandra Fairbanks
@CassandraRules

Follow

You called a random adults parents to tattletale because you didn't like his views.

You got a lot of wedgies in high school, didn't you?

Marc Fisher @mffisher
Scott McMillan, a 56-year-old lawyer, tweeted that it's more vital to revive the economy than to save people who are 'not productive,' like the elderly and infirm. So I called his parents. washingtonpost.com/politics/coron…

9:59 PM - 25 Mar 2020

7 Retweets **80** Likes

10 7 80

Northern Rebel @MikeD_PA · 7m
Replying to @CassandraRules
Hey Cassandra, lawyers are not productive members of society

Pleb of Reason @TheRealBMinus · 4m
Replying to @CassandraRules

By using Twitter's services you agree to our Cookies Use. We and our partners operate globally and use cookies, including for analytics, personalisation, and ads.

Read/Watc
Hoax!
@MichaelRCaput

Author "The Ukrai
@BombardierBoo
@GratefulDead H
#BillsMafia PODC
stillstandingpodca

NY & FL

theukrainehoa

Joined August

Read/Watch The Ukraine Hoax!
@MichaelRCaputo

Follow

China isn't just treacherous, they're cheap. Do not let them get away with infecting the world.

4:45 AM - 26 Mar 2020

2 Retweets **3** Likes

1 2 3

By using Twitter's services you agree to our Cookies Use. We and our partners operate globally and use cookies, including for analytics, personalisation, and ads.

Read/Watch The Ukraine Hoax! 🇺🇸🇺🇦

@MichaelRCaputo

Author "The Ukraine Hoax," 2-22-20 with @BombardierBooks, @25thID Veteran, @GratefulDead Head #MAGA Certified #BillsMafia PODCAST: stillstandingpodcast.com

NY & FL

theukrainehoax.com

Joined August 2009

Help Center Terms
Privacy policy Cookies
Ads info

Read/Watch The Ukraine Hoax! 🇺🇸

@MichaelRCaputo

Follow

The irrepressible Elon Musk.

> **Thomas Paine** @Thomas1774Paine
> Elon Musk Buys Massive Ventilator Stockpile From China, Donates It To U.S. Hospitals ow.ly/cylq30qsyxj

4:46 AM - 26 Mar 2020

1

© 2020 Twitter About Help Center Terms Privacy policy Cookies Ads info

1.6K 603 13K

Scott Leffler @scottleffler · 11m
Well I am NOW!

1

Read/Watch The Ukraine Hoax! 🇺🇸
@MichaelRCaputo

Follow

Replying to @scottleffler @kathrynw5

As if I wasn't already anxious, now this!

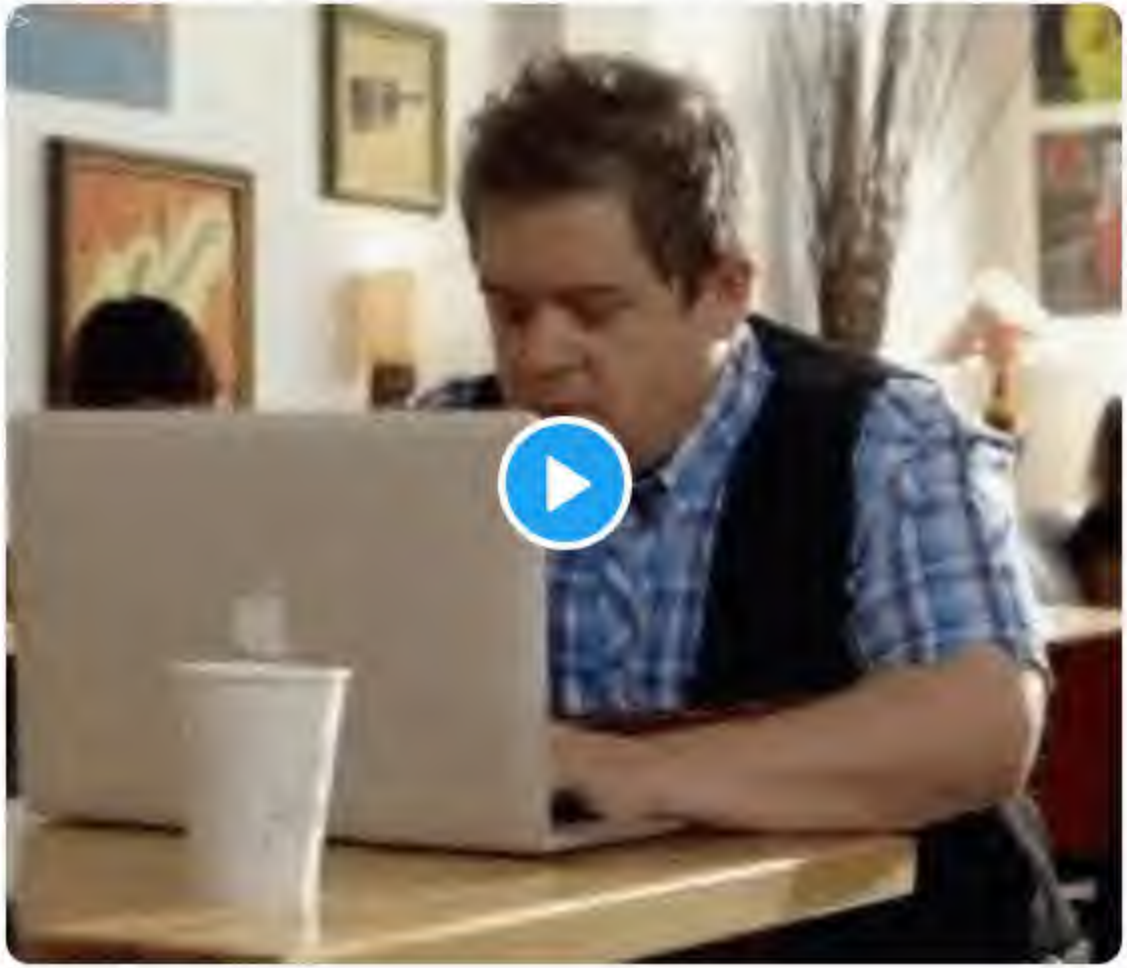

By using Twitter's services you agree to our Cookies Use. We and our partners operate globally and use cookies, including for analytics, personalisation, and ads.

Home Ab

count? Log in

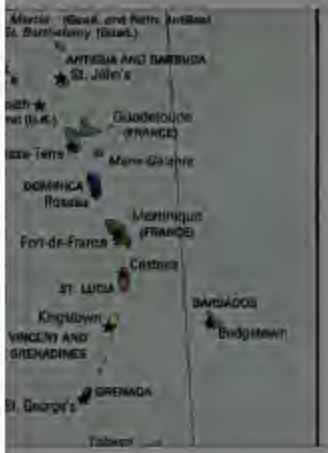

Dánica Cot
@danicacoto

An @AP Caribbea
in Puerto Rico. I r
stories from arour
Tica. Tips? dcoto

San Juan, Pue

apnews.com

Joined June 2

Dánica Coto
@danicacoto

Follow

UPDATE: Puerto Rico govt shutters a police station, sends all 30 officers home in the popular tourist town of Rincón after wife of one policeman dies from symptoms that officials say were consistent with COVID-19. Test results pending.

5:47 PM - 25 Mar 2020

120 Retweets **198** Likes

11 120 198

Rafael Rodríguez @RaromoRodriguez · 3h
Replying to @danicacoto @DavidBegnaud
I don't like, this aside from such a sad loss, because maybe it was a life that could have been saved with early intervention.

3

David Mendez @david_dmend · 3h
Replying to @danicacoto @DavidBegnaud
WoW My hometown 😢

1

By using Twitter's services you agree to our Cookies Use. We and our partners operate globally and use cookies, including for analytics, personalisation, and ads.

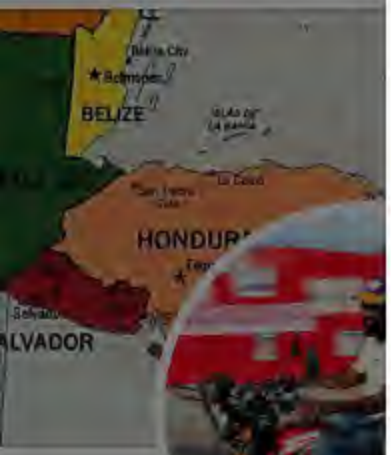

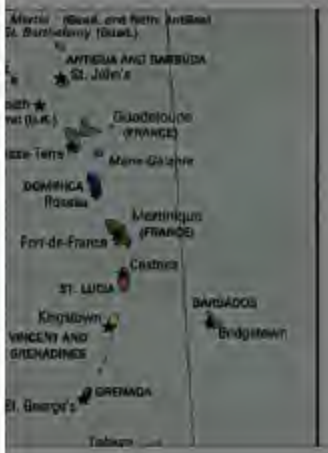

Dánica Cot

@danicacoto

An @AP Caribbea
in Puerto Rico. I r
stories from arour
Tica. Tips? dcoto

San Juan, Pue

apnews.com

Joined June 2

Dánica Coto
@danicacoto

Follow

UPDATE: Mayor of Puerto Rico's capital announces ongoing coronavirus curfew will be extended until April 12 to all sporting, educational and cultural events in *San Juan*. This means places like the Luis Muñoz Marín park will remain closed.

1:42 PM - 25 Mar 2020

67 Retweets **148** Likes

4 67 148

Dánica Coto @danicacoto · 4h

No changes yet announced to island-wide evening/daytime curfew imposed by governor on March 15. This announcement applies *only* to places/events in the capital of San Juan.

1 2 6

Tim Ericson @tjericson · 4h

Replying to @danicacoto @DavidBegnaud

The evening curfew or the stay at home order during the day or both?

2 4

By using Twitter's services you agree to our Cookies Use. We and our partners operate globally and use cookies, including for analytics, personalisation, and ads.

Home Ab... ...count? Log in

David Reab...
@davereaboi

@Dalia4Congress...
political warfare, p...
hifi audio, bodybu...
wing Twitter pugili...

Miami Beach...
thefederalist.c...
Joined March...

David Reaboi
@davereaboi

Follow

I think that's true. But I'm not understanding why a single paper was able to influence the whole world without some skepticism. It's not so much his fault; it's the fault of those who didn't seek more opinions.

Phillmatic @philllosoraptor
Replying to @davereaboi

To be entirely fair, this being a novel virus I think some leeway should be provided to people. We're all learning about this from scratch in real time. More and better data will change our understanding. It's not anyone's fault that with better data the predictions change.

5:20 AM - 26 Mar 2020

4 Retweets **35** Likes

6 4 35

Gayle W 🔥 **MN03** @gaylewerner · 32m
Replying to @davereaboi

When a novel virus is on a list of situations for which a preparedness plan is needed yet ignored, and when we can see an oncoming novel virus and still have little to no government preparation, we have a significant failure.

Accueil Moments Rechercher sur Twitter Vous avez déjà un compte ? Se connecter

Andrew Surabian ✓
@Surabees

Suivre

Hard not to notice that the more Americans hear directly from @realDonaldTrump, without the biased media filters, the higher his approval ratings go.

I wonder if that might explain why some in the media are now calling for TV networks to stop airing his press conferences? 🧐🤔

05:18 - 26 mars 2020

2024 Retweets **6931** J'aime

353 2,0 k 6,9 k

Steph @steph93065 · 52 min
En réponse à @Surabees @DonaldJTrumpJr @realDonaldTrump
And they have stoppped airing it

3 7 50

1 réponse de plus

Jono @jono_pollard · 52 min
En réponse à @Surabees @DonaldJTrumpJr @realDonaldTrump

INTERNET ARCHIVE

SIGN UP / LOG IN UPLOAD Search

ABOUT CONTACT BLOG PROJECTS HELP DONATE JOBS VOLUNTEER PEOPLE

DONATE

INTERNET ARCHIVE
WayBackMachine

http://twitter.com/web/20200326125142if_/https://twitter.co

Latest

Show All

Hrm.

The Wayback Machine has not archived that URL.

This page is available on the web!

Help make the Wayback Machine more complete!
Save this url in the Wayback Machine

Click here to search for all archived pages under
http://twitter.com/web/20200326125142if_/https://twitter.com/ECSONY1/status/.

The Wayback Machine is an initiative of the Internet Archive, a 501(c)(3) non-profit, building a digital library of Internet sites and other cultural artifacts in digital form.
Other projects include Open Library & archive-it.org.

Your use of the Wayback Machine is subject to the Internet Archive's Terms of Use.

By using Twitter's services you agree to our Cookies Use. We and our partners operate globally and use cookies, including for analytics, personalisation, and ads.

Read/Watc... Hoax!

@MichaelRCaput...

Author "The Ukrai...
@BombardierBoo...
@GratefulDead He...
#BillsMafia PODC...
stillstandingpodca...

NY & FL

theukrainehoax.com

Joined August...

Read/Watch The Ukraine Hoax!
@MichaelRCaputo

Follow

BREAKING: Duct tape shortage hits LA.

The Hill @thehill
Cardi B blasts Trump administration: Worst of coronavirus "could've been prevented" hill.cm/NNoNETq

5:29 AM - 26 Mar 2020

1 Retweet **7** Likes

2 1 7

The Whistle Blower @RIDER_755 · 29m
Replying to @MichaelRCaputo
Shes such a BRILLIANT Democrat she should run for office.

© 2020 Twitter About Help Center Terms Privacy policy Cookies Ads info

By using Twitter's
analytics, persona
ng for
Home Ab
count? Log in

Nat'l Cowboy Museum
@ncwhm

Follow

Oh, what a beautiful morning. Wish you were here. Glad you're staying home. #HashtagTheCowboy Thanks, Tim

8:08 AM - 24 Mar 2020

256 Retweets **5,738** Likes

206 256 5.7K

Nat'l Cowb
@ncwhm
From fine art, pop
Fame to Native A
historical cowboy
dining, The Cowb
Western story.
1700 NE 63rd
Joined April 2

You're blocked

You can't follow or see @JessieJaneDuff's Tweets. Learn more

16 10 375

Read/Watch The Ukraine Hoax! 🇺🇸

@MichaelRCaputo

Follow

Replying to **@KFILE**

Celebrating a block is so age appropriate for you Andy. 🙄

7:47 AM - 26 Mar 2020

1 Like

1 1

JO ANN O'NEILL @RAIN_KWEEN · 21m

Replying to @MichaelRCaputo @KFILE

I wear blocks like badges of honor! like mine by Roger Stone, Seb Gorka,,, WTG Andy!
Kaput! to you Caputo,

2

© 2020 Twitter About Help Center Terms Privacy policy Cookies Ads info

By using Twitter's services you agree to our Cookies Use. We and our partners operate globally and use cookies, including for analytics, persona

Larry O'Co
@LarryOConnor

Radio guy at @K
- Columnist/Creat
@townhallcom - F
@DCExaminer - D
photo - Hubby of

Washington, D
larryoconnors
Joined Noven

Michael A. Pakonen @MichaelPakonen · 45m
@LarryOConnor
Can you, please, help me NAME the @WMALDC advertiser that is a Management Company for homes-to-rent? Asking for a friend. They have three empty houses to rent in Ashburn. Thanks! #YouTheMAN

1

Larry O'Connor @LarryOConnor · 30m
@RenterswareDc

1 1 1

Michael A. Pakonen @MichaelPakonen · 28m
You simply are THE BEST!
Don't tell #ChrisPlante. @ChrisPlanteShow

1

Larry O'Connor
@LarryOConnor

Follow

Replying to @MichaelPakonen @WMALDC and 2 others

He knows.

7:44 AM - 26 Mar 2020

2 Retweets **2** Likes

2 2

© 2020 Twitter About Help Center Terms Privacy policy Cookies Ads info

By using Twitter's services you agree to our Cookies Use. We and our partners operate globally and use cookies, including for analytics, personalisation, and ads.

Gabriel Sherman @gabrielsherman · 20h

Cable news is giving Trump free airtime. Repeat of 2016 all over again.

4.0K 6.0K 24K

Read/Watch The Ukraine Hoax! 🇺🇸

@MichaelRCaputo

Follow

Replying to @gabrielsherman

Except he's your president in a global pandemic so stow that.

7:49 AM - 26 Mar 2020

1 Retweet **6** Likes

1 6

© 2020 Twitter About Help Center Terms Privacy policy Cookies Ads info

Read/Watc
Hoax! 🇺🇸

@MichaelRCaput

Author "The Ukra
@BombardierBooks, @25thID Veteran,
@GratefulDead Head #MAGA Certified
#BillsMafia PODCAST:
stillstandingpodcast.com

NY & FL

theukrainehoax.com

Joined August 2009

By using Twitter's services you agree to our Cookies Use. We and our partners operate globally and use cookies, including for analytics, personalisation, and ads.

Read/Watch The Ukraine Hoax! 🇺🇸
@MichaelRCaputo

Follow

Learn the whole story:
Grab your copy of THE UKRAINE HOAX on Amazon!
amazon.com/Ukraine-Hoax-C …

7:53 AM - 26 Mar 2020

1 Retweet **4** Likes

1 1 4

Barbara Marshall @babsmarshall1 · 35m

By using Twitter's services you agree to our Cookies Use. We and our partners operate globally and use cookies, including for analytics, personalisation, and ads.

Read/Watc... Hoax!

@MichaelRCaputo

Author "The Ukrai...
@BombardierBoo...
@GratefulDead He...
#BillsMafia PODC...
stillstandingpodca...

NY & FL

theukrainehoa...

Joined August...

Read/Watch The Ukraine Hoax!
@MichaelRCaputo

Follow

I can't figure out who these enemies love more: the Democrats or the Chinese Communist Party.

Hard to tell them apart.

> **Eric Trump** @EricTrump
> NBC, CNN and others say they will likely stop broadcasting @realDonaldTrump virus briefings. This is truly sick in the time of national emergency and once again tells you everything you need to know about the #MSM. #JournalismIsDead

7:54 AM - 26 Mar 2020

3 Retweets **14** Likes

3 3 14

Noelle Whaley @Fan_of_Freddie · 9m
Replying to @MichaelRCaputo
This is good news. It will hasten NBC & CNN's demise.

Home Moments Search Twitter Have an account? Log in

Jack Posob
@JackPosobiec

Veteran intel office
analyst

Washington, D
OANN.com
Joined May 20

Jack Posobiec
@JackPosobiec

Follow

Media Matters Attacked Fox as Virus "Fearmongers", Now Accuses Network of "Downplaying" Virus

7:53 AM - 26 Mar 2020

© 2020 Twitter About Help Center Terms Privacy policy Cookies Ads info

By using Twitter's services you agree to our Cookies Use. We and our partners operate globally and use cookies, including for analytics, personalisation, and ads.

Read/Watch The Ukraine Hoax! 🇺🇸
@MichaelRCaputo

Follow

According to a new Gallup poll released Wednesday, 55% of Americans disapprove of the media making for a -11 percent rating - the only institution that scored a negative approval rating among the public.

> **Michael M. Grynbaum** @grynbaum
> NEW: Trump's virus briefings are scoring "Monday Night Football"-level ratings. But should TV networks be covering them live? nyti.ms/39dZPJ2
> Show this thread

8:02 AM - 26 Mar 2020

4 Retweets **12** Likes

4 12

© 2020 Twitter About Help Center Terms Privacy policy Imprint Cookies Ads info

Read/Watc...
Hoax! 🇺🇸🇺🇦
@MichaelRCaput...

Author "The Ukrai...
@BombardierBoo...
@GratefulDead H...
#BillsMafia PODC...
stillstandingpodcast.com

NY & FL
theukrainehoax.com
Joined August 2009

By using Twitter's
analytics, persona

Home Ab

THE

Read/Watc
Hoax!
@MichaelRCaput

Author "The Ukrai
@BombardierBoo
@GratefulDead H
#BillsMafia PODC
stillstandingpodca

NY & FL

theukrainehoa

Joined August 2009

Joe Scarborough @JoeNBC · 3h
Listen to your doctors, not your economic and political team that said the Coronavirus was contained one month ago.

66 169 899

Read/Watch The Ukraine Hoax!
@MichaelRCaputo

Follow

Replying to @JoeNBC

THIS IS ABOUT YOU, JOE
According to a new Gallup poll released Wednesday, 55% of Americans disapprove of the media making for a -11 percent rating - the only institution that scored a negative approval rating among the public.

8:04 AM - 26 Mar 2020

2 Retweets **4** Likes

1 2 4

Show more replies

ng for

count? Log in

© 2020 Twitter About Help Center Terms Privacy policy Imprint Cookies Ads info

By using Twitter's services you agree to our Cookies Use. We and our partners operate globally and use cookies, including for analytics, personalisation, and ads.

Read/Watch The Ukraine Hoax! 🇺🇸🇺🇦
@MichaelRCaputo

Author "The Ukrai...
@BombardierBoo...
@GratefulDead H...
#BillsMafia PODC...
stillstandingpodca...

NY & FL
theukrainehoa...
Joined August...

Read/Watch The Ukraine Hoax! 🇺🇸 ✓
@MichaelRCaputo

Follow

Refusing to broadcast White House emergency briefings in a time of global crisis will hasten the end of the TV networks which choose politics over their ethics and responsibilities.

It couldn't happen to a nicer bunch.

8:07 AM - 26 Mar 2020

14 Retweets **51** Likes

3 14 51

Read/Watch The Ukraine Hoax! 🇺🇸🇺🇦 ✓ @MichaelRCaputo · 34m
I remember my journalism professor: "If your reporting is driven by your politics, it will eventually ruin you. You'll be ignored, and then forgotten."

I look forward to forgetting so many of these pretend journalists.

3 7 32

Read/Watch The Ukraine Hoax! 🇺🇸🇺🇦 ✓ @MichaelRCaputo · 28m
Across 30 years in the arena I've worked with many of the top journalists in the world. Today the great ones still working struggle to report news straight as editors have lost their way, destroy stories.

crisis will hasten the end of the TV networks which choose politics over their ethics and responsibilities.

It couldn't happen to a nicer bunch.

3 14 50

Read/Watch The Ukraine Hoax! 🇺🇸
@MichaelRCaputo

Follow

I remember my journalism professor: "If your reporting is driven by your politics, it will eventually ruin you. You'll be ignored, and then forgotten."

I look forward to forgetting so many of these pretend journalists.

8:20 AM - 26 Mar 2020

7 Retweets **32** Likes

3 7 32

Read/Watch The Ukraine Hoax! 🇺🇸🇺🇦 @MichaelRCaputo · 23m

Across 30 years in the arena I've worked with many of the top journalists in the world. Today the great ones still working struggle to report news straight as editors have lost their way, destroy stories.

Some just suck at their jobs and became reporters to advance their agenda.

4

SpaceShip Jones @SpaceShipJones · 26m

Home

Read/Watch The Ukraine Hoax! @MichaelRCaputo · 15m

I remember my journalism professor: "If your reporting is driven by your politics, it will eventually ruin you. You'll be ignored, and then forgotten."

I look forward to forgetting so many of these pretend journalists.

3 7 28

Read/Watch The Ukraine Hoax!
@MichaelRCaputo

Follow

Across 30 years in the arena I've worked with many of the top journalists in the world. Today the great ones still working struggle to report news straight as editors have lost their way, destroy stories.

Some just suck at their jobs and became reporters to advance their agenda.

8:26 AM - 26 Mar 2020

3 Likes

3

© 2020 Twitter About Help Center Terms Privacy policy Cookies Ads info

By using Twitter's
analytics, persona
g for

Read/Watch The Ukraine Hoax! @MichaelRCaputo · 25m

I remember my journalism professor: "If your reporting is driven by your politics, it will eventually ruin you. You'll be ignored, and then forgotten."

I look forward to forgetting so many of these pretend journalists.

3 7 30

SpaceShip Jones @SpaceShipJones · 20m

What's to be reported from these briefings?

That Trump thinks he's doing great and the press doesn't congratulate him enough?

Not exactly newsworthy.

1

Read/Watch The Ukraine Hoax! 🇺🇸

@MichaelRCaputo

Follow

Replying to @SpaceShipJones

55

8:27 AM - 26 Mar 2020

1

Show more replies

© 2020 Twitter About Help Center Terms Privacy policy Imprint Cookies Ads info

By using Twitter's services you agree to our Cookies Use. We and our partners operate globally and use cookies, including for analytics, persona

Read/Watch The Ukraine Hoax! 🇺🇸
@MichaelRCaputo

Follow

Lia Gabriela has solved the shared laptop problem as she masters online Kindergarten.

8:32 AM - 26 Mar 2020

1 Retweet **2** Likes

1 2

Read/Watc
Hoax!
@MichaelRCaput
Author "The Ukrai
@BombardierBoo
@GratefulDead H
#BillsMafia PODC
stillstandingpodca
NY & FL
theukrainehoa
Joined August
Log in
THE UKRAINE HOAX
MICHAEL R. CAPUTO

By using Twitter's services you agree to our Cookies Use. We and our partners operate globally and use cookies, including for analytics, personalisation, and ads.

Home Ab... ...count? Log in

Read/Watch The Ukraine Hoax! 🇺🇸
@MichaelRCaputo

Follow

The Cat gets it.

Catturd ™ @catturd2
You can see what Democrats are going to do now ...

As soon as Trump opens up the economy again - they're going to scream about every single coronavirus case that comes along....

8:36 AM - 26 Mar 2020

2 Retweets **6** Likes

1 2 6

Charles Eichholz @CharlesEichholz · 4m
Replying to @MichaelRCaputo
Yeah because Trump is going to put needless lives in danger solely because he thinks it will assist his reelection campaign. The American people do not matter to this man-it's all about him and his own self-aggrandizement.

Read/Watc... Hoax! 🇺🇸🇺🇸
@MichaelRCaput...

Author "The Ukrai...
@BombardierBoo...
@GratefulDead H...
#BillsMafia PODC...
stillstandingpodca...

NY & FL
theukrainehoa...
Joined August...

© 2020 Twitter About Help Center Terms Privacy policy Imprint Cookies Ads info

By using Twitter's services you agree to our Cookies Use. We and our partners operate globally and use cookies, including for analytics, personalisation, and ads.

Home Ab

count? Log in

Read/Watch The Ukraine Hoax! 🇺🇸
@MichaelRCaputo

Follow

We see their 2020 strategy: talk the economy down, promote death and fear, deny @realDonaldTrump's effective COVID19 response. They'll tighten hands around normal Americans throats to throttle recovery and blame Trump.

Dems and their conjugal media need deaths and destruction.

9:29 AM - 26 Mar 2020

7 Retweets **17** Likes

3 7 17

Read/Watch The Ukraine Hoax! 🇺🇸🇺🇦 @MichaelRCaputo · 9m

This is the old order's only path to victory - maybe they'll change horses, but this is how they're going to play 2020.

This is an historic and existential battle. You know what must be done. As a great man once said, "don't wait for orders from HQ." c-span.org/video/?c458281…

2

Read/Watc
Hoax! 🇺🇸🇺🇦
@MichaelRCaput

Author "The Ukrai
@BombardierBoo
@GratefulDead H
#BillsMafia PODC
stillstandingpodca

NY & FL

theukrainehoa

Joined August

deny @realDonaldTrump's effective COVID19 response. They'll tighten hands around normal Americans throats to throttle recovery and blame Trump.

Dems and their conjugal media need deaths and destruction.

3 13 27

Read/Watch The Ukraine Hoax! 🇺🇸
@MichaelRCaputo

Follow

This is the old order's only path to victory - maybe they'll change horses, but this is how they're going to play 2020.

This is an historic and existential battle. You know what must be done. As a great man once said, "don't wait for orders from HQ."
c-span.org/video/?c458281 …

9:38 AM - 26 Mar 2020

1 Retweet **7** Likes

1 1 7

Chris Yax @YaxCyax43 · 34m
Replying to @MichaelRCaputo
So basically the Dems are full of Schiff.... as usual

By using Twitter's services you agree to our Cookies Use. We and our partners operate globally and use cookies, including for analytics, personalisation, and ads.

Home Ab... ...count? Log in

Jonathan Brunson @jonathbruns · 16m

Always wondered why not Maidan in spring instead of winter

Oleksiy Kuzmenko @kooleksiy

Meanwhile another leader of "Resistance to Capitulation Movement", nationalist Andriy Levus openly states re Zelenskiy's government that the goal is to remove "all of these chaps from power". "We are getting ready for...

Show this thread

1 1 1

Read/Watch The Ukraine Hoax! 🇺🇸

@MichaelRCaputo

Follow

Replying to @jonathbruns

Soros has other financial priorities in Spring and Summer. Winter is more convenient for him.

9:43 AM - 26 Mar 2020

Read/Watc... Hoax! 🇺🇸🇺🇸

@MichaelRCaput...

Author "The Ukrai...
@BombardierBoo...
@GratefulDead H...
#BillsMafia PODC...
stillstandingpodca...

NY & FL

theukrainehoa...

Joined August 2009

© 2020 Twitter About Help Center Terms Privacy policy Cookies Ads info

By using Twitter's services you agree to our Cookies Use. We and our partners operate globally and use cookies, including for analytics, personalisation, and ads.

Read/Watc... Hoax!

@MichaelRCaput...

Author "The Ukrai...
@BombardierBoo...
@GratefulDead H...
#BillsMafia PODC...
stillstandingpodca...

NY & FL

theukrainehoa...

Joined August...

Read/Watch The Ukraine Hoax!
@MichaelRCaputo

Follow

THIS is 3D chess, people.

10:29 AM - 26 Mar 2020

1 Retweet **5** Likes

3 1 5

Useful Idiot 1111 @CoadyKealan · 37m

Replying to @MichaelRCaputo

I think we're up to about 8D at this point lmao

By using Twitter's
analytics, persona

Home Ab

THE

Read/Watc
Hoax!
@MichaelRCaput

Author "The Ukrai
@BombardierBoo
@GratefulDead H
#BillsMafia PODC
stillstandingpodca

NY & FL

theukrainehoa

Joined August

Some just suck at their jobs and became reporters to advance their agenda.

1 3 10

ZUG#Keisertown @ZKeisertown · 40m
Well put Cuz !! I could have said it with far less words brother.. 😁😁
But, it would not sound the same. 😂🇺🇸🇺🇸

1 1

Read/Watch The Ukraine Hoax! 🇺🇸
@MichaelRCaputo

Follow

Replying to @ZKeisertown

Ain't that the story of our lives.

The media could not be played.

10:31 AM - 26 Mar 2020

© 2020 Twitter About Help Center Terms Privacy policy Cookies Ads info

ng for

count? Log in

By using Twitter's services you agree to our . We and our partners operate globally and use cookies, including for analytics, personalisation, and ads.

Home Ab count? Log in

Nan Hayworth, M.D.
@NanHayworth

Follow

Throwing childish invective at me doesn't change the salient fact that President Trump acted when former VP Biden would not have. And by acting when he did, according to his impeccable instincts, the President saved lives that VP Biden would not have.

Cheri Jacobus @CheriJacobus
Replying to @NanHayworth @POTUS @realDonaldTrump

Trump got a 12/22 briefing that others didn't. He ignored it and now people are dying who did not have to die. That you're a doctor is alarming AF. Go sit in the corner with Rand Paul.

1:58 PM - 26 Mar 2020

7 Retweets **20** Likes

4 7 20

Jenna Ellis @JennaEllisEsq · 3m
Replying to @NanHayworth
No one puts Nan in the corner. ❤️

1

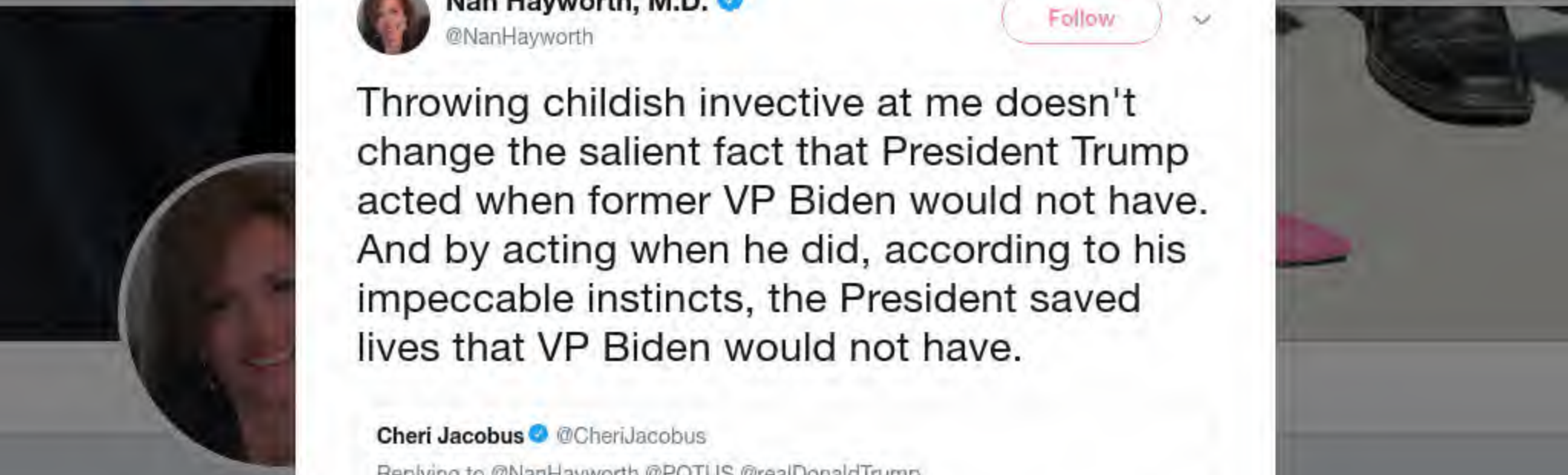

Nan Haywo
@NanHayworth

First female MD t
Member of Congr
member. Mom of
legged kids :-) Na

Joined Januar

By using Twitter's services you agree to our Cookies Use. We and our partners operate globally and use cookies, including for analytics, personalisation, and ads.

Benjamin Weingarten
@bhweingarten

Follow

When is the book going to be written on how political correctness literally endangers people?

8:07 PM - 26 Mar 2020

1 Retweet **2** Likes

1 1 2

Accueil Moments Rechercher sur Twitter Vous avez déjà un compte ? Se connecter

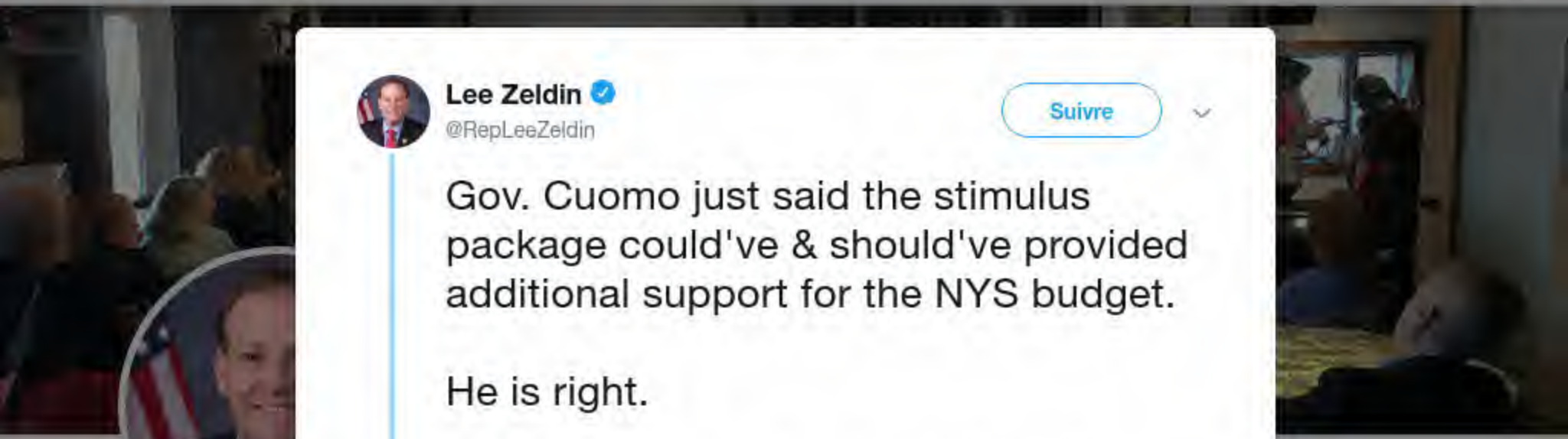

Lee Zeldin
@RepLeeZeldin

Proudly represent
Congressional Dis
of @HouseForeign
on Oversight & In

zeldin.house.g

Inscrit en août

Lee Zeldin
@RepLeeZeldin

Suivre

Gov. Cuomo just said the stimulus package could've & should've provided additional support for the NYS budget.

He is right.

Here's the context not mentioned:

McConnell offered the FMAP language Cuomo asked for & Schumer blocked it, resulting in the loss of SIX BILLION for NY.

09:17 - 26 mars 2020

7044 Retweets **11074** J'aime

561 7,0 k 11 k

Lee Zeldin @RepLeeZeldin · 6 h

NY recently pursued reforms to save $ in Medicaid.

The 2nd coronavirus bill that passed Congress had a technical error where if NY

By using Twitter's services you agree to our Cookies Use. We and our partners operate globally and use cookies, including for analytics, personalisation, and ads.

Read/Watch The Ukraine Hoax! 🇺🇸
@MichaelRCaputo

Follow

I grow so tired of MSM hate for America.

FAREED ZAKARIA

The U.S. is exceptional — now for incompetence

America has shortages of all kinds of supplies, and no emergency system to provide them

4:34 AM - 27 Mar 2020

6 Retweets **9** Likes

2 6 9

Magalosopher @Magalosopher · 3m

By using Twitter's services you agree to our Cookies Use. We and our partners operate globally and use cookies, including for analytics, personalisation, and ads.

Home Ab

count? Log in

Read/Watch The Ukraine Hoax! 🇺🇸
@MichaelRCaputo

Follow

More #FakeNews from Joe

Joe Scarborough @JoeNBC
DEATH PANELS Arrive Through Designed Neglect From DC:
"Dying" patients and those with underlying conditions will be provided "comfort care" twitter.com/ron_fournier/s...

5:39 AM - 27 Mar 2020

7 Likes

4 7

Martin Schwartz @MartinjSchwartz · 45m
Replying to @MichaelRCaputo
82,300 Total cases nationwide, which is ONLY 61,917,700 shy of the # of swine flu cases

Meg Lipsey @MeginNorthAL · 41m
Replying to @MichaelRCaputo
As a member of the group at risk I've updated my medical directives with my medical power of attorney. I don't want to stay on a ventilator forever. That's not living.

Read/Watc
Hoax! 🇺🇸🇺🇸
@MichaelRCaput

Author "The Ukrai
@BombardierBoo
@GratefulDead H
#BillsMafia PODC
stillstandingpodca

NY & FL

theukrainehoa

Joined August

By using Twitter's services you agree to our Cookies Use. We and our partners operate globally and use cookies, including for analytics, personalisation, and ads.

Home Ab

count? Log in

Read/Watch The Ukraine Hoax! 🇺🇸
@MichaelRCaputo

Follow

This is, of course, #FakeNews. President Trump has long been advising social distancing.

It's like the media doesn't even try to hide it anymore.

CNN @CNN
Former President Obama is urging Americans to continue social distancing in an effort to stem the spread of coronavirus, a noticeable difference in tone from his successor, who has publicly suggested opening up the nation in two weeks to boost the economy. cnn.it/2UieAGC

6:09 AM - 27 Mar 2020

7 Retweets **15** Likes

2 7 15

kevin higgins @kevinhi13808357 · 10m
Replying to @MichaelRCaputo
Also why should be take advice from somebody who didn't declare a national emergency until 6 months into the H1N1 Flu pandemic after 15,000+ americans died?

Read/Watc
Hoax! 🇺🇸🇺🇸
@MichaelRCaput

Author "The Ukrai
@BombardierBoo
@GratefulDead H
#BillsMafia PODC
stillstandingpodca

NY & FL
theukrainehoa
Joined August

By using Twitter's
analytics, persona
ng for

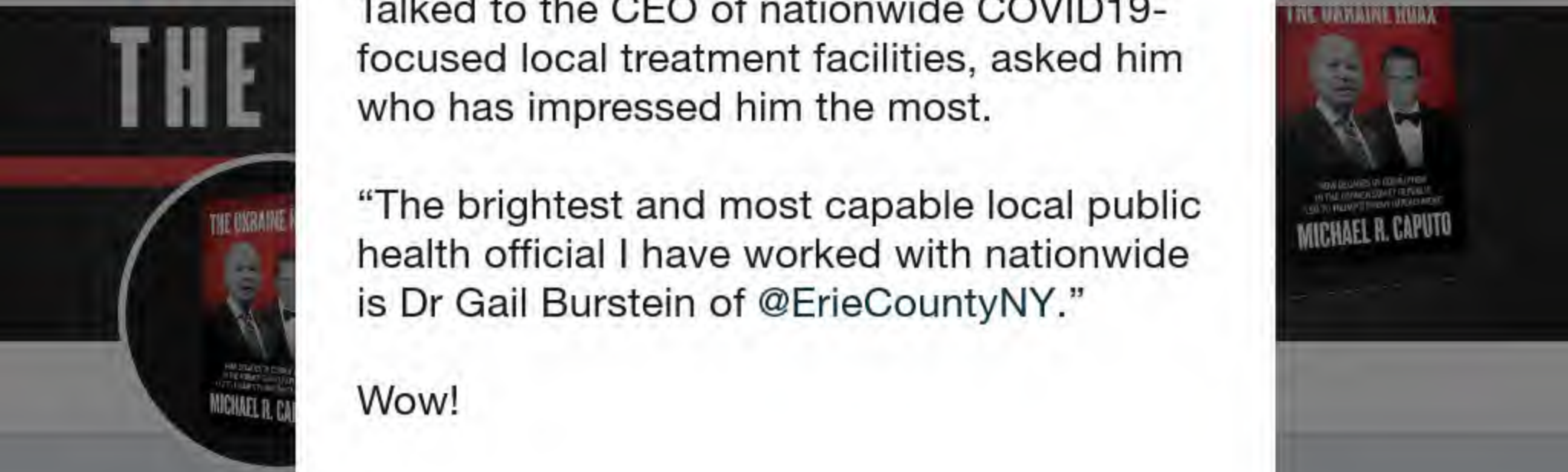

Read/Watch The Ukraine Hoax!
@MichaelRCaputo

Follow

Talked to the CEO of nationwide COVID19-focused local treatment facilities, asked him who has impressed him the most.

“The brightest and most capable local public health official I have worked with nationwide is Dr Gail Burstein of @ErieCountyNY.”

Wow!

6:22 AM - 27 Mar 2020

Home Moments Search Twitter Have an account? Log in

10 to 19			0.006%
20 to 29			0.03%
30 to 39			0.08%
40 to 49			0.15%
50 to 59			0.60%
60 t			2.2%
70			5.1%
8			9.3%

Alex Beren
@AlexBerenson

Former NYT repo
Your Children, pu
Schuster. Telling
rather not hear si

New York

Joined Novem

Alex Berenson ✓
@AlexBerenson

Follow

1/ "There are at most 200K ventilators in the US. One million are expected to be needed." This horrifying news comes from my old employer @nytimes; it's sourced to the Society of Critical Care Medicine.

Only the SCCM didn't say that. At all. Let's see what it did say...

> **Trip Gabriel** @tripgabriel
> There are at most 200k ventilators in the US. One million are expected to be needed. Experts say the Trump administration approach - let states fend for themselves in the market rather than a central authority step in - will doom people to die. nytimes.com/2020/03/25/hea...

6:22 PM - 25 Mar 2020

1,194 Retweets **1,768** Likes

153 1.2K 1.8K

Alex Berenson ✓ @AlexBerenson · Mar 25

2/ The number comes from a March 19 SCCM paper:

Home Moments Search Twitter Have an account? Log in

Read/Watch The Ukraine Hoax! 🇺🇸
@MichaelRCaputo

Follow

Good morning @tripgabriel. This is my favorite line in Berenson's thread below: "I don't understand the point of trying to drive panic with stories [and tweets] that are so misleading."

> **Alex Berenson** @AlexBerenson
> 1/ "There are at most 200K ventilators in the US. One million are expected to be needed." This horrifying news comes from my old employer @nytimes; it's sourced to the Society of Critical Care Medicine....
> Show this thread

6:27 AM - 27 Mar 2020

1 Retweet **1** Like

1 1

© 2020 Twitter About Help Center Terms Privacy policy Cookies Ads info

Read/Watc
Hoax! 🇺🇸
@MichaelRCaput

Author "The Ukrai
@BombardierBoo
@GratefulDead H
#BillsMafia PODC
stillstandingpodca

NY & FL
theukrainehoa
Joined August 2009

By using Twitter's services you agree to our Cookies Use. We and our partners operate globally and use cookies, including for analytics, personalisation, and ads.

Read/Watc
Hoax!
@MichaelRCaput

Author "The Ukrai
@BombardierBoo
@GratefulDead He
#BillsMafia PODC
stillstandingpodca

NY & FL
theukrainehoax.com
Joined August 2009

Susan Wenger @SusanWBEN · 42m
This guy is ready to bring some fun to your home!

Erie County SPCA, NY @YourSPCA
DESI looks like he's ready for a rumba at the club...or at least ready to leave the shelter! Once you bring him home, this 2-year-old promises you won't be bored! 8:52 a.m. @NewsRadio930 @SusanWBEN @BMaz1. More...

1 1

Read/Watch The Ukraine Hoax!
@MichaelRCaputo
Follow

Replying to @SusanWBEN

Is that a bat hanging upside down in the @newsradio930 studio?

6:29 AM - 27 Mar 2020

© 2020 Twitter About Help Center Terms Privacy policy Imprint Cookies Ads info

By using Twitter's services you agree to our Cookies Use. We and our partners operate globally and use cookies, including for analytics, personalisation, and ads.

Read/Watch The Ukraine Hoax! 🇺🇸
@MichaelRCaputo

Follow

Pitiful. Just pitiful.

> **David Frum** @davidfrum
> President of the White People of the Red States of America.

6:31 AM - 27 Mar 2020

5 Retweets **20** Likes

3 5 20

RTJRinPittsburgh @RinRtj · 2h
Replying to @MichaelRCaputo
If you think he actually cares about anyone outside his base that is what's pitiful.

1

DianeSteele @Dianese22679298 · 2h
Replying to @MichaelRCaputo
Lamentable grievous

Show more replies

By using Twitter's services you agree to our . We and our partners operate globally and use cookies, including for analytics, personalisation, and ads.

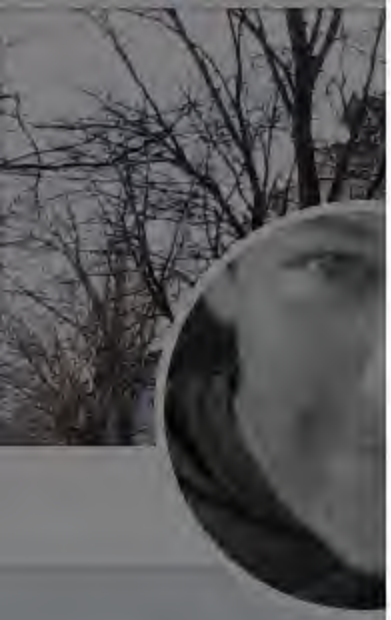

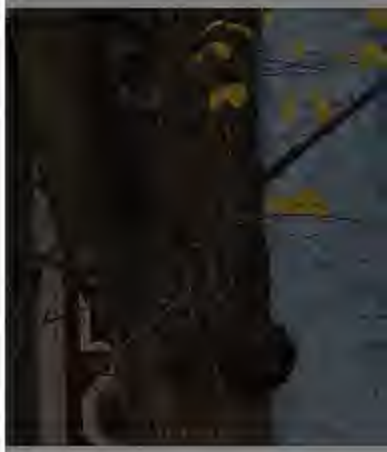

Chris Churchill
@chris_churchill

Follow

A former staffer claims Joe Biden sexually assaulted her.

5:48 AM - 27 Mar 2020

4 Likes

3 4

Twopenniesworth @TommySmo · 25m

Chris Chur
@chris_churchill
Husband and fath
Albany Times Uni
editorial board. G
Email:
cchurchill@timesu
albany/upstate
Joined Decem

By using Twitter's services you agree to our Cookies Use. We and our partners operate globally and use cookies, including for analytics, personalisation, and ads.

Read/Watc
Hoax!
@MichaelRCaput

Author "The Ukrai
@BombardierBoo
@GratefulDead H
#BillsMafia PODC
stillstandingpodca

NY & FL
theukrainehoa
Joined August

Read/Watch The Ukraine Hoax! 🇺🇸 ✓
@MichaelRCaputo

Follow

Interesting how this story is suddenly starting to get traction.

Could it be about the Cuomo for President whisper campaign?

Ask chief whisperer @NortonJules and her partner @JoeTrippi. Is she peddling this story?

> **Chris Churchill** ✓ @chris_churchill
> A former staffer claims Joe Biden sexually assaulted her.
> yahoo.com/lifestyle/joe-…

6:45 AM - 27 Mar 2020

1 Retweet **4** Likes

1 1 4

Read/Watch The Ukraine Hoax! 🇺🇸🇺🇦 ✓ @MichaelRCaputo · 5m
This is how it works:

1) Establishment Dems like @NortonJules get buyers remorse with poor

By using Twitter's services you agree to our Cookies Use. We and our partners operate globally and use cookies, including for analytics, personalisation, and ads.

Steve Cortes ✓
@CortesSteve

Follow

Newest ABC poll affirms recent polling showing Pres Trump at the highest approval numbers of his first term...

> **Ryan Struyk** ✓ @ryanstruyk
> President Trump's job approval rating has climbed to the best of his presidency via new ABC/Post poll:
>
> 48% approve...
>
> Show this thread

6:45 AM - 27 Mar 2020

16 Retweets **43** Likes

2 16 43

Nicholas @nickjamespoad · 11m
Replying to @CortesSteve
People rally around their leader in a time of crisis - given Bush's high 90s following 9/11, these results are pretty appalling...

Snotty McSnottface @Splendiditis · 7m
Replying to @CortesSteve

By using Twitter's
analytics, persona

Home Ab

THE

Read/Watc
Hoax!
@MichaelRCaput

Author "The Ukrai
@BombardierBoo
@GratefulDead H
#BillsMafia PODC
stillstandingpodca

NY & FL

theukrainehoa

Joined August

Chris Churchill @chris_churchill
A former staffer claims Joe Biden sexually assaulted her.
yahoo.com/lifestyle/joe-...

2 3 8

Read/Watch The Ukraine Hoax! 🇺🇸
@MichaelRCaputo

Follow

This is how it works:

1) Establishment Dems like @NortonJules get buyers remorse with near-nominee Biden

2) They catch Cuomo fever

3) ...make 100s of calls to party leaders, superdelegates

4) ...work behind the scenes to destroy Biden

Watch her in Milwaukee at #DNC2020.

ng for

count? Log in

this story?

> **Chris Churchill** @chris_churchill
> A former staffer claims Joe Biden sexually assaulted her.
> yahoo.com/lifestyle/joe-…
>
> 2 4 12

Frank Butry @fbutry · 37m
Interesting theory

1 1 1

Read/Watch The Ukraine Hoax!
@MichaelRCaputo

Follow

Replying to @fbutry @nortonjules @JoeTrippi

Not a theory.

7:06 AM - 27 Mar 2020

1

Frank Butry @fbutry · 26m
Replying to @MichaelRCaputo @nortonjules @JoeTrippi
We will see how it plays out, I still believe Hillary is involved somehow

© 2020 Twitter About Help Center Terms Privacy policy Cookies Ads info

By using Twitter's
analytics, persona

ng for

Home Ab

count? Log in

Read/Watc
Hoax!
@MichaelRCaput

Author "The Ukrai
@BombardierBoo
@GratefulDead H
#BillsMafia PODC
stillstandingpodca

NY & FL

theukrainehoa

Joined August

1

Read/Watch The Ukraine Hoax!
@MichaelRCaputo

Follow

Replying to @allwnynews

They'd never fit all of it on transit anyway.

7:10 AM - 27 Mar 2020

© 2020 Twitter About Help Center Terms Privacy policy Cookies Ads info

By using Twitter's services you agree to our Cookies Use. We and our partners operate globally and use cookies, including for analytics, personalisation, and ads.

Marc Loblin

@MarcLobliner

Follow

Twitter is the greatest source of news in the world if you follow the right people.

Mainly @Cernovich

Michael Browning @HomeOverGold

Replying to @MarcLobliner

My rule for twitter is pretty simple- I believe literally nothing I read until I learn more. The Internet is not reality. Actually, from my experience, it is far from it.

7:15 AM - 27 Mar 2020 from Franklin, TN

1 Retweet **6** Likes

1 6

© 2020 Twitter About Help Center Terms Privacy policy Imprint Cookies Ads info

By using Twitter's services you agree to our Cookies Use. We and our partners operate globally and use cookies, including for analytics, personalisation, and ads.

Home Ab... ...count? Log in

Chuck Woolery @chuckwoolery · 25m

ANYBODY IN GOVERNMENT SEE THIS???

> **Jerome R. Corsi, Ph.D.** ★★★ @jerome_corsi
> Dr. Fauci ADMITS in New England Journal of Medicine yesterday editorial 3/26/20 that mortality from COVID-19 is about 1% with the virus no more virulent than average seasonal flu nejm.org/doi/full/10.10... It's the flu, stupid! @realDonaldTrump #coronavirus #CoronavirusOutbreak
>
> 43 279 566

Read/Watch The Ukraine Hoax! 🇺🇸 @MichaelRCaputo

Follow

Replying to @chuckwoolery

Corsi is harassment suing me and Roger Stone for $25M so I pay as much mind to him as any member of the #Resistance

7:21 AM - 27 Mar 2020

1 Retweet **3** Likes

1 3

Read/Watc... Hoax! 🇺🇸🇺🇸

@MichaelRCaput...

Author "The Ukrai...
@BombardierBoo...
@GratefulDead H...
#BillsMafia PODC...
stillstandingpodca...

NY & FL

theukrainehoa...

Joined August...

© 2020 Twitter About Help Center Terms Privacy policy Imprint Cookies Ads info

By using Twitter's services you agree to our Cookies Use. We and our partners operate globally and use cookies, including for analytics, personalisation, and ads.

Home Ab... ...count? Log in

WBEN NewsRadio 930AM
@NewsRadio930

Follow

.@NewEraCap to furlough much of its U-S workforce effective this Monday. Impacts Buffalo, NYC, Miami and Irvine employees.

8:19 AM - 27 Mar 2020

5 Retweets **2** Likes

2 5 2

Michael Lanza @LanzaMichael · 10m
Replying to @NewsRadio930 @NewEraCap
Oh....

Andysdad2003 @andysdad2003 · 5m
Replying to @NewsRadio930 @NewEraCap
It is Pegulas fault

WBEN New... 930AM
@NewsRadio930

Buffalo News, Tal...
Sandy Beach, Ru...
Bauerle & Bellavia...
and The Voice of ...
newsroom@wben...

Buffalo, N.Y.
wben.com
Joined March ...

© 2020 Twitter About Help Center Terms Privacy policy Cookies Ads info

By using Twitter's services you agree to our Cookies Use. We and our partners operate globally and use cookies, including for analytics, personalisation, and ads.

Home Ab... ...count? Log in

Read/Watch The Ukraine Hoax! 🇺🇸
@MichaelRCaputo

Follow

The Democrat presidential campaign in one photo.

Jack Posobiec @JackPosobiec
This is hilarious

8:23 AM - 27 Mar 2020

2 Retweets **9** Likes

1 2 9

That Guy @That_Guy_D_C · 2m
Replying to @MichaelRCaputo
Jack still has me blocked because I didn't want to boycott Chick-Fil-A. :(

Read/Watc... Hoax! 🇺🇸🇺🇸
@MichaelRCaput...

Author "The Ukrai...
@BombardierBoo...
@GratefulDead H...
#BillsMafia PODC...
stillstandingpodca...

NY & FL
theukrainehoa...
Joined August ...

© 2020 Twitter About Help Center Terms Privacy policy Cookies Ads info

By using Twitter's
analytics, persona

Home Ab

THE

Read/Watc
Hoax!
@MichaelRCaput

Author "The Ukrai
@BombardierBoo
@GratefulDead H
#BillsMafia PODC
stillstandingpodca

NY & FL

theukrainehoa

Joined August

Read/Watch The Ukraine Hoax!
@MichaelRCaputo

Follow

IN 2020 ELECTION NEWS:

Today in his COVID press conference @NYGovCuomo will feed 5,000 national Democrat superdelegates with just 5 barley loaves and 2 fish.

@nortonjules and @JoeTrippi will serve.

9:16 AM - 27 Mar 2020

2 Likes

ng for

Account? Log in

Sorry, that page doesn't exist!

You can **search Twitter** using the search box below or **return to the homepage**.

Search for a topic, full name, or @username

Search

العربية Български език বাংলা Català Čeština Dansk Deutsch Ελληνικά English English UK Español فارسی Suomi Filipino Français ગુજરાતી עברית हिन्दी Hrvatski Magyar Bahasa Indonesia Italiano 日本語 ಕನ್ನಡ 한국어 मराठी Bahasa Melayu Nederlands Norsk Polski Português Română Русский Slovenčina Српски Svenska தமிழ் ภาษาไทย Türkçe Українська мова Tiếng Việt 简体中文 繁體中文

© Twitter 2020 About Help Center Status

By using Twitter's services you agree to our Cookies Use. We and our partners operate globally and use cookies, including for analytics, personalisation, and ads.

Home Ab... ...count? Log in

Read/Watc... Hoax! 🇺🇸🇺🇸
@MichaelRCaput...

Author "The Ukrai...
@BombardierBoo...
@GratefulDead H...
#BillsMafia PODC...
stillstandingpodca...

NY & FL
theukrainehoa...
Joined August...

Read/Watch The Ukraine Hoax! 🇺🇸🇺🇸
@MichaelRCaputo

Follow

.@markpolocarz While you are doing your level best to direct difficult virus response, senior health-focused @ECdems in WNY are plotting to infect Trump voters. Or just joking about killing us. Which is it? cc: @ECDOH @RoswellPark @HWMRI

Read/Watch The Ukraine Hoax! 🇺🇸🇺🇸 @MichaelRCaputo
.@HWMRI @RoswellPark Is it your public health policy to assure Trump voters are infected with COVID?

Why are your senior executives advocating this sick strategy...

10:18 AM - 27 Mar 2020

4 Retweets **7** Likes

2 4 7

Roswell Park @RoswellPark · 8m
Replying to @MichaelRCaputo @ecdems and 2 others
A message from Roswell Park President and CEO Dr. Candace S. Johnson:

Those social media comments from an individual's accounts were inappropriate and have

By using Twitter's
analytics, persona

Home Ab

THE

Read/Watc
Hoax!
@MichaelRCaput

Author "The Ukrai
@BombardierBoo
@GratefulDead H
#BillsMafia PODC
stillstandingpodca

NY & FL

theukrainehoa

Joined August

Read/Watch The Ukraine Hoax!
@MichaelRCaputo

Follow

Lisa Krolcayk, @RoswellPark's VP of External Affairs, formerly with @HillaryClinton, wants Trump supporters to die of COVID. That's what passes for public health policy in WNY. twitter.com/JPelusio/statu ...

supporters need to pledge to give up their ventilators for someone else... and not go to the hospital.

14m Like Reply

Lisa LaTrovato
Laura Krolczyk I think they should be the only ones in packed churches on Sunday

13m Like Reply

Laura Krolczyk
Lisa LaTrovato they should

ng for

Log in

THE UKRAINE HOAX
MICHAEL R. CAPUTO

By using Twitter's services you agree to our Cookies Use. We and our partners operate globally and use cookies, including for analytics, personalisation, and ads.

Read/Watc... Hoax!
@MichaelRCaput...

Author "The Ukrai...
@BombardierBoo...
@GratefulDead H...
#BillsMafia PODC...
stillstandingpodca...

NY & FL
theukrainehoa...
Joined August...

Read/Watch The Ukraine Hoax! 🇺🇸
@MichaelRCaputo

Follow

While most medical facilities are working hard to defeat COVID19, senior executives at @RoswellPark hospital and @HWMRI disease research institute are spending their working hours devising strategies to assure Trump voters are infected and die of the virus.

APOLOGIES. RFN.

>
>
> **Read/Watch The Ukraine Hoax!** 🇺🇸🇺🇦 @MichaelRCaputo
> .@HWMRI @RoswellPark Is it your public health policy to assure Trump voters are infected with COVID?
>
> Why are your senior executives advocating this sick strategy...

10:41 AM - 27 Mar 2020

2 Retweets **3** Likes

2 2 3

Roswell Park @RoswellPark · 18m

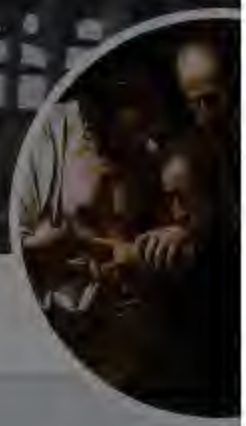

Marc Caput
@MarcACaputo

Covering the 2020
and Florida, Floric
POLITICO.

Miami
Joined Decem

Marc Caputo ✓
@MarcACaputo

Follow

Insert a period after the “a” in China.

Delete the remainder of the sentence.

> **David French** ✓ @DavidAFrench
> There is no reason to believe China's coronavirus numbers.
>
> If I was 25 years younger, I'd add a clap emoji in between each of those words.

10:39 AM - 27 Mar 2020

13 Retweets **50** Likes

1 13 50

areyoukiddingme @mhickey187 · 28s
Replying to @MarcACaputo
So the virus is deadlier than every right wing nut job wants us to believe

© 2020 Twitter About Help Center Terms Privacy policy Cookies Ads info

By using Twitter's services you agree to our Cookies Use. We and our partners operate globally and use cookies, including for analytics, personalisation, and ads.

Home Ab... ...count? Log in

Read/Watch The Ukraine Hoax! 🇺🇸
@MichaelRCaputo

Follow

@DaveMcKinley2 @Charlie_Reports @DaveGreber4 @bobmccarthybn @TimWBEN @MikeDesmondWBFO @CaseyJBortnick @AshleyroweWKBW @wgrzMichael @WGRZ_SteveBrown @GeorgeRichert4 @BAndriatch

Read/Watch The Ukraine Hoax! 🇺🇸🇺🇦 @MichaelRCaputo
While most medical facilities are working hard to defeat COVID19, senior executives at @RoswellPark hospital and @HWMRI disease research institute are spending their working hours devising strategies to assure Trump voters are infected and die of the virus....

10:55 AM - 27 Mar 2020

Read/Watc... Hoax! 🇺🇸🇺🇦
@MichaelRCaput...

Author "The Ukrai...
@BombardierBoo...
@GratefulDead H...
#BillsMafia PODCAST...
stillstandingpodca...

NY & FL
theukrainehoax.com
Joined August 2009

© 2020 Twitter About Help Center Terms Privacy policy Imprint Cookies Ads info

By using Twitter's
analytics, persona

Home Ab

THE

Read/Watc
Hoax!
@MichaelRCaput

Author "The Ukrai
@BombardierBoo
@GratefulDead H
#BillsMafia PODC
stillstandingpodca

NY & FL

theukrainehoa

Joined August

4 7 7

Roswell Park @RoswellPark · 22m

A message from Roswell Park President and CEO Dr. Candace S. Johnson:

> Those social media comments from an individual's accounts were inappropriate and have since been deleted. They do not reflect the opinions of Roswell Park or its senior leadership. Now is a time more than ever for us to unite around a common purpose. We support President Trump and our federal leaders, who are working to resolve this health crisis for the benefit of everyone.

1 1 1

Read/Watch The Ukraine Hoax! 🇺🇸
@MichaelRCaputo

Follow

Replying to @RoswellPark @HillaryClinton

We demand an apology for half of WNY. Right Now.

This statement is insulting BS argle bargle without a forthright apology. Tick Tock.

cc: @HWMRI

10:59 AM - 27 Mar 2020

© 2020 Twitter About Help Center Terms Privacy policy Cookies Ads info

By using Twitter's services you agree to our Cookies Use. We and our partners operate globally and use cookies, including for analytics, personalisation, and ads.

Read/Watc... Hoax!

@MichaelRCaput...

Author "The Ukrai...
@BombardierBoo...
@GratefulDead H...
#BillsMafia PODC...
stillstandingpodca...

NY & FL

theukrainehoa...

Joined August...

Read/Watch The Ukraine Hoax! @MichaelRCaputo

Follow

.@RoswellPark Do you treat Republican cancer patients with the same vigor you treat Democrats? Because when your senior executives think and speak this way publicly, your patients should wonder.

Are you sorry for what your senior executive posted on social media? Or nah?

> **Read/Watch The Ukraine Hoax!** @MichaelRCaputo
> While most medical facilities are working hard to defeat COVID19, senior executives at @RoswellPark hospital and @HWMRI disease research institute are spending their working hours devising strategies to assure Trump voters are infected and die of the virus....

11:12 AM - 27 Mar 2020

4 Retweets **6** Likes

4 4 6

Robert Goodwin @RLGoody · 5m

Replying to @MichaelRCaputo @RoswellPark

This statement is insulting BS argle bargle without a forthright apology. Tick Tock.

cc: @HWMRI

9 21

Read/Watch The Ukraine Hoax! 🇺🇸
@MichaelRCaputo

Follow

Replying to @RoswellPark @HillaryClinton @HWMRI

NO. Laura Krolczyk is a senior executive at your hospital and as your external relations vice president she speaks for you every day to the community and local, state and federal government.

Her words are yours. You have an apology to make, and you are refusing. WHY? @HHSGov

11:28 AM - 27 Mar 2020

86 Retweets **126** Likes

14 86 126

Vern Six @VernSix · Mar 30

Replying to @MichaelRCaputo @RoswellPark and 3 others

Well said! @RoswellPark definitely has some apologies to make! This woman is their mouthpiece.... she speaks for them. And my hospital donations will go

By using Twitter's
analytics, persona
ng for

Home Ab
Log in
Read/Watc
Hoax!
@MichaelRCaput
Author "The Ukrai
@BombardierBoo
@GratefulDead H
#BillsMafia PODC
stillstandingpodca
NY & FL
theukrainehoa
Joined August

The Truth @JohnAvalonFan · 54m
Roswell Park saved my daughters life. Hopefully you'll never have to deal with them. You're a completely worthless human being.

1

Mike Hunt @see_unt · 44m
Why because an employee made disgusting remarks?

1

Read/Watch The Ukraine Hoax! 🇺🇸
@MichaelRCaputo

Follow

Replying to @see_unt @JohnAvalonFan @RoswellPark

That account is not a human. It's a NPC.

11:29 AM - 27 Mar 2020

1 Like

1 1

Mike Hunt @see_unt · 42m
Replying to @MichaelRCaputo @JohnAvalonFan @RoswellPark
I gotta learn to ignore these things but some of them are hard to

© 2020 Twitter About Help Center Terms Privacy policy Imprint Cookies Ads info

By using Twitter's services you agree to our Cookies Use. We and our partners operate globally and use cookies, including for analytics, persona

Read/Watc
Hoax!
@MichaelRCaput

Author "The Ukrai
@BombardierBoo
@GratefulDead H
#BillsMafia PODC
stillstandingpodca

NY & FL

theukrainehoa

Joined August

Read/Watch The Ukraine Hoax! @MichaelRCaputo · 45m

.@RoswellPark Do you treat Republican cancer patients with the same vigor you treat Democrats? Because when your senior executives think and speak this way publicly, your patients should wonder.

Are you sorry for what your senior executive posted on social media? Or nah?

> **Read/Watch The Ukraine Hoax!** @MichaelRCaputo
> While most medical facilities are working hard to defeat COVID19, senior executives at @RoswellPark hospital and @HWMRI disease research institute are spending their working hours devising strategies to assure Trump voters are infected and die of the virus.

6 5 7

Robert Goodwin @RLGoody · 26m

Johnson took switch action. You should thank her and shut up.

1

Read/Watch The Ukraine Hoax!
@MichaelRCaputo

Follow

Replying to @RLGoody

GFY

11:32 AM - 27 Mar 2020

© 2020 Twitter About Help Center Terms Privacy policy Imprint Cookies Ads info

By using Twitter's services you agree to our Cookies Use. We and our partners operate globally and use cookies, including for analytics, personalisation, and ads.

Home Ab

count? Log in

Read/Watch The Ukraine Hoax! 🇺🇸
@MichaelRCaputo

Follow

Man, Candace Johnson is digging herself a deeper hole over at @RoswellPark. Now we ratchet this up.

Roswell Park Retweeted a reply to you

Johnson took switch action. You should thank her and shut up.

11:34 AM - 27 Mar 2020

2 Retweets **4** Likes

2 2 4

stay 6 feet away from me @japfeffer · 43m

Replying to @MichaelRCaputo @RoswellPark

"The Coronavirus is very much under control in the USA. We are in contact with everyone and all relevant countries. CDC & World Health have been working hard and very smart. Stock Market starting to look very good to me!"

1 1

Mike Hunt @see_unt · 55m

Replying to @MichaelRCaputo @RoswellPark

Wow Johnson is disgusting. @RoswellPark should be ashamed

Read/Watc
Hoax! 🇺🇸🇺🇸
@MichaelRCaput

Author "The Ukrai
@BombardierBoo
@GratefulDead H
#BillsMafia PODC
stillstandingpodca

NY & FL

theukrainehoa

Joined August

By using Twitter's services you agree to our Cookies Use. We and our partners operate globally and use cookies, including for analytics, personalisation, and ads.

Home Ab

count? Log in

Read/Watch The Ukraine Hoax! 🇺🇸
@MichaelRCaputo

Follow

Senior executives at @RoswellPark, one of the nation's leading cancer institutes, refuses to apologize and instead wants Trump voters to shut up & die of COVID.

@dbongino @TuckerCarlson @seanhannity @seanspicer @marthamaccallum @greggutfeld @IngrahamAngle @LouDobbs @JackPosobiec twitter.com/MichaelRCaputo ...

Roswell Park Retweeted a reply to you

Johnson took switch action. You should thank her and shut up.

11:46 AM - 27 Mar 2020

4 Retweets **4** Likes

1 4 4

The Truth @JohnAvalonFan · 4m

Read/Watc
Hoax! 🇺🇸🇺🇸
@MichaelRCaput

Author "The Ukrai
@BombardierBoo
@GratefulDead H
#BillsMafia PODC
stillstandingpodca

NY & FL

theukrainehoa

Joined August

By using Twitter's services you agree to our Cookies Use. We and our partners operate globally and use cookies, including for analytics, personalisation, and ads.

Read/Watch The Ukraine Hoax! 🇺🇸🇺🇦
@MichaelRCaputo

Follow

Hey Gretchen Galley, I see you. @Ggal50 @RoswellPark

> **Read/Watch The Ukraine Hoax!** 🇺🇸🇺🇦 @MichaelRCaputo
> Man, Candace Johnson is digging herself a deeper hole over at @RoswellPark. Now we ratchet this up.

ted a reply to yc
on. You should f

11:59 AM - 27 Mar 2020

2 Retweets **3** Likes

2 3

© 2020 Twitter About Help Center Terms Privacy policy Imprint Cookies Ads info

Read/Watc
Hoax! 🇺🇸🇺🇦
@MichaelRCaput

Author "The Ukra
@BombardierBoo
@GratefulDead H
#BillsMafia PODCAST:
stillstandingpodcast.com

NY & FL
theukrainehoax.com
Joined August 2009

We demand an apology for half of WNY. Right Now.

This statement is insulting BS argle bargle without a forthright apology. Tick Tock.

cc: @HWMRI

1 1

Roswell Park @RoswellPark · 56m

This comment was made by an individual so please do not attribute it to Roswell Park as it does not reflect the beliefs of our organization.

3

Read/Watch The Ukraine Hoax!

@MichaelRCaputo

Follow

Replying to @RoswellPark @HillaryClinton @HWMRI

So which genius over there decided Trump voters need to shut up and get over it? Candace Johnson?

Roswell Park Retweeted a reply to you

Johnson took switch action. You should thank her and shut up.

12:05 PM - 27 Mar 2020

© 2020 Twitter About Help Center Terms Privacy policy Imprint Cookies Ads info

Home About Search Twitter Have an account? Log in

Eric C - 19 @TrumpWitchHunt · 34m

This does reflect the hospital. So sad to see a great place ruin it's reputation because of senior executives

1 2 1

Read/Watch The Ukraine Hoax! 🇺🇸

@MichaelRCaputo

Follow

Replying to @TrumpWitchHunt @RoswellPark and 2 others

What tells us Dr. Candace Owens and the hospital's true feelings is social media manager Gretchen Galley telling us to shut the hell up. 👇

Roswell Park Retweeted a reply to you

Johnson took switch action. You should thank her and shut up.

12:09 PM - 27 Mar 2020

© 2020 Twitter About Help Center Terms Privacy policy Imprint Cookies Ads info

Accueil Moments Rechercher sur Twitter Vous avez déjà un compte ? Se connecter

Schmectel Corporation
@schmectelcorp

Suivre

En réponse à @RoswellPark @MichaelRCaputo @HWMRI

A reply to @DocCandace: Anyone even tangentially connected to Roswell Park that wishes death for anyone because of their political beliefs should be immediately disqualified from having any future with your organization. You cannot PR your way out of this. This will haunt you.

12:05 - 27 mars 2020

14 Retweets **36** J'aime

2 14 36

Murray Maiser @MaiserMurray · 27 mars
En réponse à @schmectelcorp @MichaelRCaputo et 3 autres
Absolutely

5

Pet Demo @pet_demo · 27 mars
En réponse à @schmectelcorp @MichaelRCaputo et 3 autres
Funny how you talk about uniting when your employee did anything but. Don't

By using Twitter's services you agree to our Cookies Use. We and our partners operate globally and use cookies, including for analytics, personalisation, and ads.

Read/Watc... Hoax! 🇺🇸🇺🇦

@MichaelRCaput...

Author "The Ukrai...
@BombardierBoo...
@GratefulDead H...
#BillsMafia PODC...
stillstandingpodca...

NY & FL

theukrainehoa...

Joined Augus...

Read/Watch The Ukraine Hoax! 🇺🇸 ✓

@MichaelRCaputo

Follow

@DocCandace We know you & @RoswellPark agree with your VP calling for COVID to infect Trump voters because you had Gretchen Galley in your comms department tell us to shut the hell up. WE WILL NOT.

@TuckerCarlson @dbongino @seanspicer @IngrahamAngle @seanhannity @marthamaccallum

Roswell Park ✓ Retweeted a reply to you

Johnson took switch action. You should thank her and shut up.

12:12 PM - 27 Mar 2020

© 2020 Twitter About Help Center Terms Privacy policy Imprint Cookies Ads info

By using Twitter's
analytics, persona
ng for

Read/Watch The Ukraine Hoax! 🇺🇸
@MichaelRCaputo

Follow

@TuckerCarlson Two senior executives at major Buffalo medical institutions @RoswellPark @HWMRI joked on Facebook about infecting Trump voters with COVID. Instead of apologizing, @DocCandace just wants us to "shut the hell up." One exec: a former Hillary Clinton staffer. 👇

supporters need to pledge to give up their ventilators for someone else... and not go to the hospital.

14m Like Reply

Lisa LaTrovato
Laura Krolczyk I think they should be the only ones in packed churches on Sunday

13m Like Reply

Laura Krolczyk
Lisa LaTrovato they should barricade themselves in there and ride this out.

weeted a reply t

action. You shou

12:22 PM - 27 Mar 2020

12 Retweets **9** Likes

3 12 9

Home Ab
Log in
THE
MICHAEL R. CAPUTO
Read/Watc
Hoax!
Author "The Ukrai
@BombardierBoo
@GratefulDead H
#BillsMafia PODC
stillstandingpodca
NY & FL
theukrainehoa
Joined August

INTERNET ARCHIVE
SIGN UP / LOG IN
UPLOAD
Search
ABOUT CONTACT BLOG PROJECTS HELP DONATE JOBS VOLUNTEER PEOPLE

DONATE

INTERNET ARCHIVE
WayBackMachine

http://twitter.com/web/20200327193335if_/https://twitter.co

Latest

Show All

Hrm.

The Wayback Machine has not archived that URL.

This page is available on the web!

Help make the Wayback Machine more complete!
Save this url in the Wayback Machine

Click here to search for all archived pages under
http://twitter.com/web/20200327193335if_/https://twitter.com/MichaelRCaputo/status/.

The Wayback Machine is an initiative of the Internet Archive, a 501(c)(3) non-profit, building a digital library of Internet sites and other cultural artifacts in digital form.
Other projects include Open Library & archive-it.org.

Your use of the Wayback Machine is subject to the Internet Archive's Terms of Use.

By using Twitter's
analytics, persona
ng for

Home Ab
Log in
Read/Watc
Hoax!
@MichaelRCaput
Author "The Ukrai
@BombardierBoo
@GratefulDead H
#BillsMafia PODC
stillstandingpodca
NY & FL
theukrainehoa
Joined August

Robert Goodwin @RLGoody · 2h
Johnson took switch action. You should thank her and shut up.

3

Eric C - 19 @TrumpWitchHunt · 1h
This is not a good look for @RoswellPark or @DocCandace . Wishing illness and suffering on people who support the president is very disappointing.

2 3 4

Robert Goodwin @RLGoody · 1h
Johnson took swift action. Had the tweets removed.

1

Read/Watch The Ukraine Hoax! 🇺🇸
@MichaelRCaputo

Follow

Replying to @RLGoody @TrumpWitchHunt and 2 others

Really? So how do you explain this 👇👇

Roswell Park Retweeted a reply to you

Johnson took switch action. You should thank her and shut up.

12:27 PM - 27 Mar 2020

1 Like

1

© 2020 Twitter About Help Center Terms Privacy policy Imprint Cookies Ads info

Dave McKinley, Steve Brown, Bob McCarthy and 5 others

1 3

JerryInFTL (Boomer Rube) ~ Text TRUMP to 88022 @JPelusio · 9m

Holy shit Mike. I though someone screenshot a PM. This is truly what they think of us.

1

Read/Watch The Ukraine Hoax! 🇺🇸

@MichaelRCaputo

Follow

Replying to @JPelusio @RoswellPark and 10 others

And after her statement of non-apology @DocCandace head of Roswell had her social media person Gretchen Galley tell us to STFU 👇

Roswell Park Retweeted a reply to you

Johnson took switch action. You should thank her and shut up.

12:35 PM - 27 Mar 2020

1 Retweet **1** Like

1 1

© 2020 Twitter About Help Center Terms Privacy policy Cookies Ads info

Sorry, that page doesn't exist!

You can **search Twitter** using the search box below or **return to the homepage**.

Search for a topic, full name, or @username

Search

العربية Български език বাংলা Català Čeština Dansk Deutsch Ελληνικά English English UK Español فارسی Suomi Filipino Français ગુજરાતી עברית हिन्दी Hrvatski Magyar Bahasa Indonesia Italiano 日本語 ಕನ್ನಡ 한국어 मराठी Bahasa Melayu Nederlands Norsk Polski Português Română Русский Slovenčina Српски Svenska தமிழ் ภาษาไทย Türkçe Українська мова Tiếng Việt 简体中文 繁體中文

© Twitter 2020 About Help Center Status

By using Twitter's services you agree to our . We and our partners operate globally and use cookies, including for analytics, personalisation, and ads.

Lynn Confo
@LynnConforti

Love Tennis, Buffa
Nationals, my dog
Proud mom

Joined January 2015

Lynn Conforti
@LynnConforti

Follow

No. Words.

> **Read/Watch The Ukraine Hoax!** @MichaelRCaputo
> .@RoswellPark Do you treat Republican cancer patients with the same vigor you treat Democrats? Because when your senior executives think and speak this way publicly, your patients should wonder....

12:47 PM - 27 Mar 2020

1 Retweet **1** Like

1 1

© 2020 Twitter About Help Center Terms Privacy policy Imprint Cookies Ads info

By using Twitter's services you agree to our Cookies Use. We and our partners operate globally and use cookies, including for analytics, personalisation, and ads.

Home Ab... ...count? Log in

Read/Watch The Ukraine Hoax! 🇺🇸
@MichaelRCaputo

Follow

12:53 PM - 27 Mar 2020

1 Retweet **7** Likes

Candace Johnson and Roswell Park

1 7

Read/Watc... Hoax! 🇺🇸🇺🇸
@MichaelRCaput...

Author "The Ukrai...
@BombardierBoo...
@GratefulDead H...
#BillsMafia PODC...
stillstandingpodca...

NY & FL

theukrainehoa...

Joined August...

© 2020 Twitter About Help Center Terms Privacy policy Imprint Cookies Ads info

By using Twitter's
analytics, persona
g for

Read/Watc
Hoax!
@MichaelRCaput

Author "The Ukrai
@BombardierBoo
@GratefulDead H
#BillsMafia PODC
stillstandingpodca

NY & FL
theukrainehoa
Joined August

Read/Watch The Ukraine Hoax!
@MichaelRCaputo

Follow

.@DocCandace We know you're not apologizing for your spokeswoman's words because you agree with her: you want Trump voters to get COVID19. Admit it. @RoswellPark

12:55 PM - 27 Mar 2020

By using Twitter's
analytics, persona
ng for

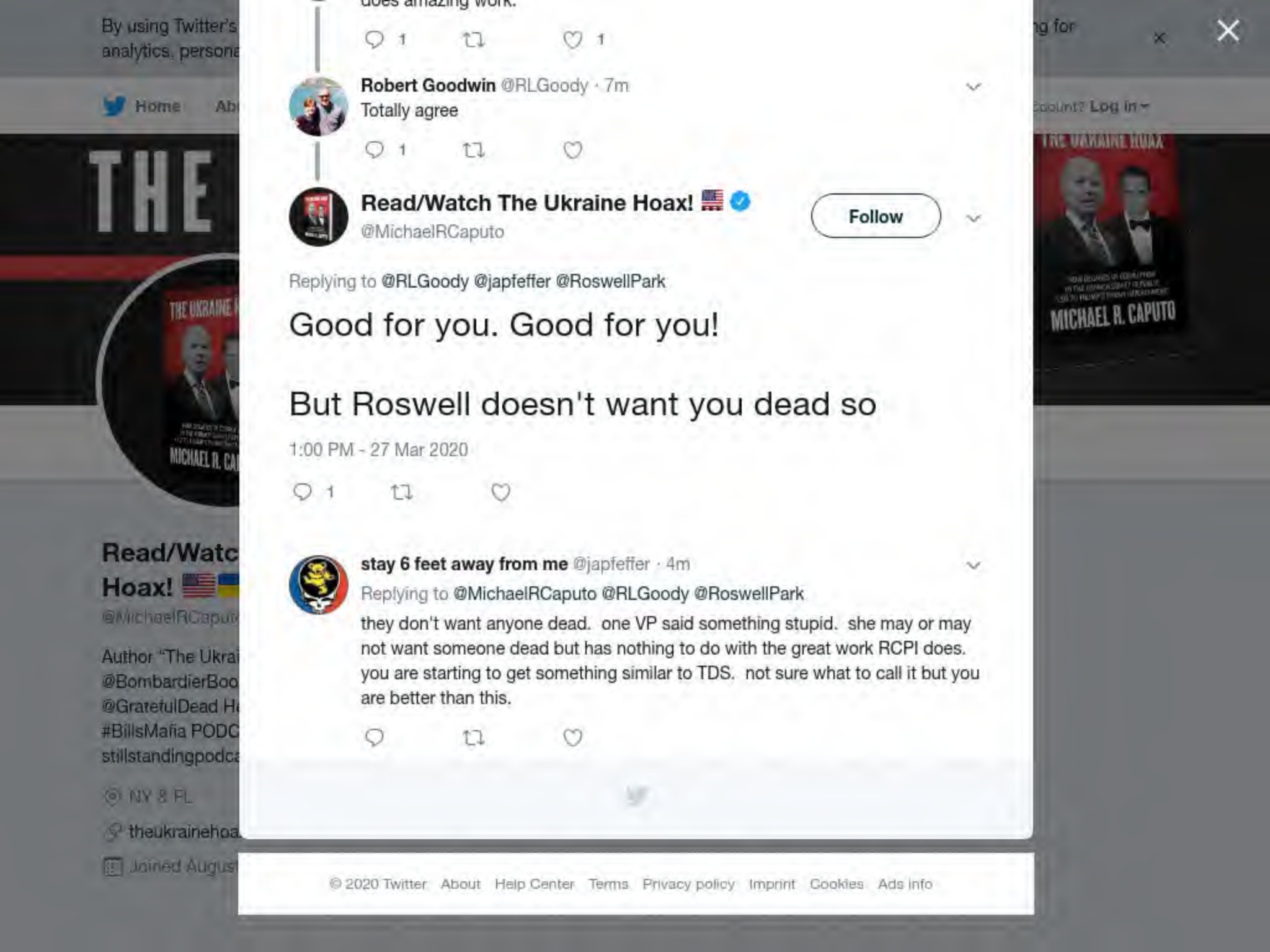

does amazing work.

1 1

Robert Goodwin @RLGoody · 7m
Totally agree

1

Read/Watch The Ukraine Hoax! 🇺🇸
@MichaelRCaputo

Follow

Replying to @RLGoody @japfeffer @RoswellPark

Good for you. Good for you!

But Roswell doesn't want you dead so

1:00 PM - 27 Mar 2020

1

stay 6 feet away from me @japfeffer · 4m
Replying to @MichaelRCaputo @RLGoody @RoswellPark
they don't want anyone dead. one VP said something stupid. she may or may not want someone dead but has nothing to do with the great work RCPI does. you are starting to get something similar to TDS. not sure what to call it but you are better than this.

© 2020 Twitter About Help Center Terms Privacy policy Imprint Cookies Ads info

By using Twitter's services you agree to our Cookies Use. We and our partners operate globally and use cookies, including for analytics, personalisation, and ads.

Read/Watch The Ukraine Hoax! 🇺🇸
@MichaelRCaputo

Follow

.@DocCandace As a @roswellpark public health executive, when your senior executive spokesman makes jokes about COVID19 and how it would be super funny if it killed Trump voters, she is speaking on your behalf. You owe WNY an apology for this, and we're waiting.

1:28 PM - 27 Mar 2020

8 Retweets **16** Likes

4 8 16

Paul #BillsMafia @BillsMafia326 · 34m

Replying to @MichaelRCaputo @DocCandace @RoswellPark

Her comments were beyond stupid. That said I'm against cancel culture. I would like her to apologize and have everyone move on.

1 1

Read/Watch The Ukraine Hoax! 🇺🇸🇺🇦 @MichaelRCaputo · 31m

I feel the same. A sincere Roswell leadership apology and a remark about how they will do more to keep this kind of gross stupidity from happening again - but I am of a minority opinion among Trump voters. And they don't seem to have

Home

count? Log in

Robert Goodwin @RLGoody · 2h

Johnson took switch action. You should thank her and shut up.

3

stay 6 feet away from me @japfeffer · 1h

Easy. She took action. Nuff said. Stop making it bigger than it needs to be. Rpci does amazing work.

2 1

Truth Bomb @TruthBombInit · 21m

What action did she take to address this situation? It's disturbing. Has this person been demoted or suspended? In the midst of a crisis, it takes a great deal of personal animus and hatred to make comments like that.

1

Read/Watch The Ukraine Hoax! 🇺🇸

@MichaelRCaputo

Follow

Replying to @TruthBombInit @RoswellPark

@DocCandace made her spokesman delete the COVID FB posts where she discussed infecting all Trump voters. That's it. Bold leadership action. 🙄

1:40 PM - 27 Mar 2020

Read/Watc
Hoax! 🇺🇸🇺🇦

@MichaelRCaputo

Author "The Ukrai
@BombardierBoo
@GratefulDead H
#BillsMafia PODC
stillstandingpodca

NY & FL

theukrainehoa

Joined August

© 2020 Twitter About Help Center Terms Privacy policy Cookies Ads info

By using Twitter's
analytics, persona

Home Ab

THE

Read/Watc
Hoax!
@MichaelRCaput

Author "The Ukrai
@BombardierBoo
@GratefulDead H
#BillsMafia PODC
stillstandingpodca

NY & FL

theukrainehoa

Joined August

Paul #BillsMafia @BillsMafia326 · 2h

Her comments were beyond stupid. That said I'm against cancel culture. I would like her to apologize and have everyone move on.

2 1

Read/Watch The Ukraine Hoax! 🇺🇸 @MichaelRCaputo

Follow

Replying to @BillsMafia326 @DocCandace @RoswellPark

I feel the same. A sincere Roswell leadership apology and a remark about how they will do more to keep this kind of gross stupidity from happening again - but I am of a minority opinion among Trump voters. And they don't seem to have the capacity to accept responsibility so

1:44 PM - 27 Mar 2020

3 Likes

2 3

Read/Watch The Ukraine Hoax! 🇺🇸🇺🇦 @MichaelRCaputo · 2h

Replying to @MichaelRCaputo @BillsMafia326 and 2 others

And of course, after the blah blah statement, @DocCandace had her social media manager Gretchen Galley do this 👇 so there's a real problem at Roswell.

ng for

Log in

By using Twitter's ... ng for
analytics, persona...

Home Ab... ...count? Log in

2 1

Read/Watch The Ukraine Hoax! @MichaelRCaputo · 37m

I feel the same. A sincere Roswell leadership apology and a remark about how they will do more to keep this kind of gross stupidity from happening again - but I am of a minority opinion among Trump voters. And they don't seem to have the capacity to accept responsibility so

1 3

Read/Watch The Ukraine Hoax!
@MichaelRCaputo

Follow

Replying to @MichaelRCaputo @BillsMafia326 and 2 others

And of course, after the blah blah statement, @DocCandace had her social media manager Gretchen Galley do this 👇 so there's a real problem at Roswell.

Roswell Park Retweeted a reply to you

Johnson took switch action. You should thank her and shut up.

1:46 PM - 27 Mar 2020

3 Likes

3

Read/Watc... Hoax!
@MichaelRCaput...

Author "The Ukrai...
@BombardierBoo...
@GratefulDead H...
#BillsMafia PODC...
stillstandingpodca...

NY & FL

theukrainehoa...

Joined August...

© 2020 Twitter About Help Center Terms Privacy policy Cookies Ads info

By using Twitter's services you agree to our Cookies Use. We and our partners operate globally and use cookies, including for analytics, personalisation, and ads.

Read/Watch The Ukraine Hoax! 🇺🇸🇺🇦

@MichaelRCaputo

Author "The Ukraine Hoax," 2-22-20 with @BombardierBooks, @25thID Veteran, @GratefulDead Head #MAGA Certified

© 2020 Twitter
About
Help Center
Terms
Privacy policy
Cookies
Ads info

Home Moments Search Twitter Have an account? Log in

Read/Watch The Ukraine Hoax! 🇺🇸
@MichaelRCaputo

Follow

CONGRATULATIONS TAXPAYERS!
We all pay former Hillary Clinton staffer Laura Krolczyk $226,850 annually at @RoswellPark as the senior executive spokesperson where she posts publicly on Facebook during the workday about ways she can assure Trump voters get COVID19. @DaveMcKinley2

3:28 PM - 27 Mar 2020

309 Retweets **307** Likes

50 309 307

VirtualOne

By using Twitter's services you agree to our Cookies Use. We and our partners operate globally and use cookies, including for analytics, personalisation, and ads.

The girl is n...

@TEANewYork1

Invisible tweeter. ... pushback on liber... deboosted. Twitte... dwelling. Led NY ... states

Western New ...

TEANewYork...

Joined August 2015

The girl is no one.

@TEANewYork1

Follow

Bankrupting NYS businesses over an outbreak primarily in NY City is not vision, is not a solution and is definitely not presidential.
#KingCuomo #OpenNYS #NewYork #ItsTime #COVID2020 @NYGovCuomo

> **The Financial Guys** @finguys
> It's time Cuomo starts working for the people of New York, not just NYC. We represent Buffalo, NY, and we're calling for King Cuomo to open New York State for business. Comment below using our hashtags and retweet! #KingCuomo #OpenNYS #NewYork #ItsTime #COVID2020 @NYGovCuomo

2:10 PM - 27 Mar 2020

© 2020 Twitter About Help Center Terms Privacy policy Imprint Cookies Ads info

Sorry, that page doesn't exist!

You can **search Twitter** using the search box below or **return to the homepage**.

Search for a topic, full name, or @username

Search

العربية Български език বাংলা Català Čeština Dansk Deutsch Ελληνικά English English UK Español فارسی Suomi Filipino Français ગુજરાતી עברית हिन्दी Hrvatski Magyar Bahasa Indonesia Italiano 日本語 ಕನ್ನಡ 한국어 मराठी Bahasa Melayu Nederlands Norsk Polski Português Română Русский Slovenčina Српски Svenska தமிழ் ภาษาไทย Türkçe Українська мова Tiếng Việt 简体中文 繁體中文

© Twitter 2020 About Help Center Status

Home Moments Search Twitter Have an account? Log in

mary c. joy
@marycjoyce2

Mother of three b
children,proud Spartan MSU Mom,music
lover of all kinds,E
Fan, Faith control
DM'S

Buffalo, NY

Joined September 2015

---

mary c. joyce
@marycjoyce2

Follow

@realDonaldTrump @POTUS @DOJPH @seanhannity

Read/Watch The Ukraine Hoax! @MichaelRCaputo
.@HWMRI @RoswellPark Is it your public health policy to assure Trump voters are infected with COVID?

Why are your senior executives advocating this sick strategy…

3:50 PM - 27 Mar 2020

1 Like

1

© 2020 Twitter About Help Center Terms Privacy policy Cookies Ads info

By using Twitter's
analytics, persona
ng for

Home Ab
count? Log in

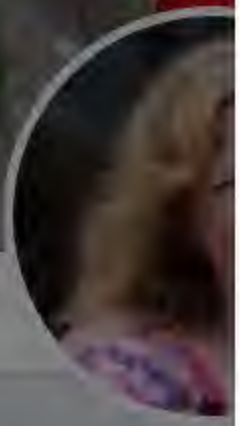

mary c. joy
@marycjoyce2
Mother of three b
children,proud Sp
lover of all kinds,E
Fan, Faith control
DM'S
Buffalo, NY
Joined Septe

Lisa LaTrovato they should barricade themselves in there and ride this out.

12m Like Reply

1

13 94 115

mary c. joyce
@marycjoyce2

Follow

Replying to @MichaelRCaputo @HWMRI @RoswellPark

DOESN'T SURPRISE ME NOT A GREAT PLACE TO WORK EITHER. THEY OUTSOURCED ALL THE TRADE JOBS,SOME PEOPLE WHO WORKED THEIR FOR 25 YEARS. NO NOTICE AND @CSEA DID NOTHING TO HELP THESE WORKERS. HOW WOULD YOU LIKE TO GO TO WORK AND ALL THE LOCKS WERE CHANGED?

3:48 PM - 27 Mar 2020

1 Retweet

1

© 2020 Twitter About Help Center Terms Privacy policy Cookies Ads info

By using Twitter's
analytics, persona
ng for

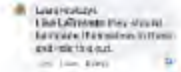

Why are your senior executives advocating this sick

2 12 15

Christopher Owens @CDO55 · 5h

Plotting to infect....too funny.

1

Roswell Park @RoswellPark · 5h

A message from Roswell Park President and CEO Dr. Candace S. Johnson:

Those social media comments from an individual's accounts were inappropriate and have since been deleted. They do not reflect the opinions of Roswell Park or its senior leadership. Now is a time more than ever for us to unite around a common purpose. We support President Trump and our federal leaders, who are working to resolve this health crisis for the benefit of everyone.

1

la lenz
@lany891

Follow

Replying to @RoswellPark @CDO55 and 4 others

Absolutely frightening to have cancer and go to a place where you know they want you to die because of who you may have voted for.

3:40 PM - 27 Mar 2020

© 2020 Twitter About Help Center Terms Privacy policy Cookies Ads info

Home Moments Search Twitter Have an account? Log in

la lenz
@lany891

Anyone remember we have a Constitution? #MAGA #NoLists !!

Joined June 2013

la lenz
@lany891

Follow

#RoswellPark hates Trump supporters.

> **Read/Watch The Ukraine Hoax!** @MichaelRCaputo
> While most medical facilities are working hard to defeat COVID19, senior executives at @RoswellPark hospital and @HWMRI disease research institute are spending their working hours devising strategies to assure Trump voters are infected and die of the virus.…

3:38 PM - 27 Mar 2020

© 2020 Twitter About Help Center Terms Privacy policy Cookies Ads info

Ads info

INTERNET ARCHIVE

SIGN UP / LOG IN UPLOAD Search

ABOUT CONTACT BLOG PROJECTS HELP DONATE JOBS VOLUNTEER PEOPLE

DONATE

INTERNET ARCHIVE
WayBackMachine

http://twitter.com/web/20200327194806if_/https://twitter.co

Latest

Show All

Hrm.

The Wayback Machine has not archived that URL.

This page is available on the web!

Help make the Wayback Machine more complete!
Save this url in the Wayback Machine

Click here to search for all archived pages under
http://twitter.com/web/20200327194806if_/https://twitter.com/davereaboi/status/.

The Wayback Machine is an initiative of the Internet Archive, a 501(c)(3) non-profit, building a digital library of Internet sites and other cultural artifacts in digital form.
Other projects include Open Library & archive-it.org.

Your use of the Wayback Machine is subject to the Internet Archive's Terms of Use.

By using Twitter's
analytics, persona
ng for
Home Ab
count? Log in

Read/Watc
Hoax!
@MichaelRCaput
Author "The Ukrai
@BombardierBoo
@GratefulDead H
#BillsMafia PODC
stillstandingpodca
NY & FL
theukrainehoa
Joined August

Laura Krolczyk
Lisa LaTrovato they should barricade themselves in there and ride this out.

12m Like Reply 1

5 14 16

✨**assistant to the director of social** ✨ @bigclubguzzler · 35m
So... you are agreeing the president actually recommended an action that would kill his supporters ("packing the churches on Easter"?) 🤔

1

Read/Watch The Ukraine Hoax! 🇺🇸
@MichaelRCaputo
Follow

Replying to @bigclubguzzler

1 🤣

5:04 PM - 27 Mar 2020

1

Show more replies

© 2020 Twitter About Help Center Terms Privacy policy Imprint Cookies Ads info

apology for this, and we're waiting.

5 14 30

TBrooks @TDBrooks85 · 3h

Attacking Roswell over this? How low can Caputo go?

1 1 1

Mike Hunt @see_unt · 6m

Lol and of was a trump supporter you'd be seething out your vag

1

Read/Watch The Ukraine Hoax! 🇺🇸

@MichaelRCaputo

Follow

Replying to @see_unt @TDBrooks85 and 2 others

That account is not a person, it's a bot. NPC

5:05 PM - 27 Mar 2020

1 Like

1 1

Show additional replies, including those that may contain offensive content **Show**

© 2020 Twitter About Help Center Terms Privacy policy Imprint Cookies Ads info

Sorry, that page doesn't exist!

You can **search Twitter** using the search box below or **return to the homepage**.

Search for a topic, full name, or @username

Search

العربية Български език বাংলা Català Čeština Dansk Deutsch Ελληνικά English English UK Español فارسی Suomi Filipino Français ગુજરાતી עברית हिन्दी Hrvatski Magyar Bahasa Indonesia Italiano 日本語 ಕನ್ನಡ 한국어 मराठी Bahasa Melayu Nederlands Norsk Polski Português Română Русский Slovenčina Српски Svenska தமிழ் ภาษาไทย Türkçe Українська мова Tiếng Việt 简体中文 繁體中文

© Twitter 2020 About Help Center Status

Sorry, that page doesn't exist!

You can **search Twitter** using the search box below or **return to the homepage**.

Search for a topic, full name, or @username

Search

العربية Български език বাংলা Català Čeština Dansk Deutsch Ελληνικά English English UK Español فارسی Suomi Filipino Français ગુજરાતી עברית हिन्दी Hrvatski Magyar Bahasa Indonesia Italiano 日本語 ಕನ್ನಡ 한국어 मराठी Bahasa Melayu Nederlands Norsk Polski Português Română Русский Slovenčina Српски Svenska தமிழ் ภาษาไทย Türkçe Українська мова Tiếng Việt 简体中文 繁體中文

© Twitter 2020 About Help Center Status

By using Twitter's services you agree to our Cookies Use. We and our partners operate globally and use cookies, including for analytics, personalisation, and ads.

Read/Watch The Ukraine Hoax! 🇺🇸

@MichaelRCaputo

Follow

Oh God I LOVE THIS! 🤣😂🤣

> **Chris Hayes** @chrislhayes
> These daily Trump rallies inside the Brady Room are just really bad for the country. I don't know what else to say about them.

5:48 PM - 27 Mar 2020

2 Retweets **15** Likes

2 15

Read/Watch The Ukraine Hoax! 🇺🇸🇺🇦

@MichaelRCaputo

Author "The Ukraine Hoax," 2-22-20 with @BombardierBooks. @25thID Veteran. @GratefulDead Head #MAGA Certified #BillsMafia PODCAST: stillstandingpodcast.com

NY & FL

theukrainehoax.com

Joined August 2009

© 2020 Twitter About Help Center Terms Privacy policy Imprint Cookies Ads info

By using Twitter's services you agree to our Cookies Use. We and our partners operate globally and use cookies, including for analytics, personalisation, and ads.

Home Ab... ...count? Log in

Read/Watch The Ukraine Hoax! 🇺🇸
@MichaelRCaputo

Follow

We're tuning into "Tiger King" tonight!

Chuck Ross @ChuckRossDC
Wasn't planning to watch "Tiger King" but the guy who had the bungee accident is from my hometown, and my dad says he knows him really well. He said he visited him at his house not long ago and guy had a lemur running around.

5:54 PM - 27 Mar 2020

1 Retweet **3** Likes

2 1 3

Jackie Lelsz @JacquelineLelsz · 21m
Replying to @MichaelRCaputo
Such a cruel show.

This Tweet is unavailable.

Read/Watc... Hoax! 🇺🇸🇺🇸
@MichaelRCaput...

Author "The Ukrai...
@BombardierBoo...
@GratefulDead H...
#BillsMafia PODC...
stillstandingpodca...

NY & FL
theukrainehoa...
Joined August...

© 2020 Twitter About Help Center Terms Privacy policy Imprint Cookies Ads info

By using Twitter's
analytics, persona

Home Ab

THE

Read/Watc
Hoax!
@MichaelRCaput

Author "The Ukrai
@BombardierBoo
@GratefulDead H
#BillsMafia PODC
stillstandingpodca

NY & FL

theukrainehoa

Joined August

1 1

Read/Watch The Ukraine Hoax! 🇺🇸
@MichaelRCaputo

Follow

Replying to @BillsMafia326 @DocCandace @RoswellPark

She dunks on Trump voters every day, during work hours, on your money. She's the voice of Roswell.

5:55 PM - 27 Mar 2020

1

Paul #BillsMafia @BillsMafia326 · 7m

Replying to @MichaelRCaputo @DocCandace @RoswellPark

Well, it looks like she is at least suspended. I don't want her fired, but I predict if she is she will have a new job within a month. She seems well connected.

1

Read/Watch The Ukraine Hoax! 🇺🇸🇺🇦 @MichaelRCaputo · 2m

Paul, were all suspended.

She's just working at home like you and me.

Doing meetings. Making calls.

This is fake.

1 1

ng for

count? Log in

THE UKRAINE HOAX
MICHAEL R. CAPUTO

By using Twitter's
analytics, persona
g for

MaC 💊 #TheBestIsYetToCome
@RedPillMaC

Follow

Fucking Hilarious 🤣🤣🤣 kinda #Coronaviruschallange with extra effects.

#QuarantineActivities

Home Ab
count? Log in
MaC 💊
#TheBestIs
@RedPillMaC
Gym Coach #Wi
#Trump2020Land
#TexasProud #Tru
proudly followed
Dating.
Houston, TX
Joined March

By using Twitter's services you agree to our Cookies Use. We and our partners operate globally and use cookies, including for analytics, personalisation, and ads.

Home Ab

count? Log in

Read/Watch The Ukraine Hoax! 🇺🇸
@MichaelRCaputo

Follow

Come on now. If they don't give him a little help this won't even be fun. He's going to get crushed.

Ryan Saavedra @RealSaavedra
This CNN town hall is a pro-Biden propaganda event

Biden has spewed multiple blatant lies and CNN's Anderson Cooper has offered 0 push back

5:59 PM - 27 Mar 2020

4 Retweets **11** Likes

3 4 11

John Barron @JohnBarron1776 · 22m
Replying to @MichaelRCaputo
😂🤣😂😂😂😂

Read/Watc
Hoax! 🇺🇸🇺🇸
@MichaelRCaput

Author "The Ukrai
@BombardierBoo
@GratefulDead H
#BillsMafia PODC
stillstandingpodca

NY & FL
theukrainehoa
Joined August

By using Twitter's services you agree to our Cookies Use. We and our partners operate globally and use cookies, including for analytics, personalisation, and ads.

THE

Read/Watc
Hoax!
@MichaelRCaput

Author "The Ukrai
@BombardierBoo
@GratefulDead Head #MAGA Certified
#BillsMafia PODC
stillstandingpodca

NY & FL
theukrainehoax.com
Joined August 2009

Read/Watch The Ukraine Hoax!
@MichaelRCaputo

Follow

I despise Rogin, he ruined lives of my friends with a BS story on the RNC platform, but if he keeps doing this kind of reporting I'm going to have to eventually click.

> **Josh Rogin** @joshrogin
> Wuhan reported only about 2,500 #coronavirus deaths, but 5,000 urns were delivered to one mortuary over just 2 days. "Wuhan has seven other mortuaries." shanghaiist.com/2020/03/27/urn... @shanghaiist

6:02 PM - 27 Mar 2020

3 Retweets **10** Likes

3 10

© 2020 Twitter About Help Center Terms Privacy policy Cookies Ads info

Paul #BillsMafia @BillsMafia326 · 17m

Well, it looks like she is at least suspended. I don't want her fired, but I predict if she is she will have a new job within a month. She seems well connected.

1

Read/Watch The Ukraine Hoax! 🇺🇸

@MichaelRCaputo

Follow

Replying to @BillsMafia326 @DocCandace @RoswellPark

Paul, were all suspended.

She's just working at home like you and me.

Doing meetings. Making calls.

This is fake.

6:03 PM - 27 Mar 2020

1 Like

1 1

Paul #BillsMafia @BillsMafia326 · 11m

Replying to @MichaelRCaputo @DocCandace @RoswellPark

I haven't left my house in 3 days...It's been glorious.

1

Home About Search Twitter Have an account? Log in

Vince Walsh @vincedwalsh · 25m
Qtr. Million a year as a spokeswoman.
Thats outrageous

1 1

Read/Watch The Ukraine Hoax! 🇺🇸
@MichaelRCaputo

Follow

Replying to @vincedwalsh @RoswellPark @DaveMcKinley2

It's $150,000 more than she ever made in her life. A gift from Hillary.

6:12 PM - 27 Mar 2020

© 2020 Twitter About Help Center Terms Privacy policy Cookies Ads info

Read/Watch The Ukraine Hoax! 🇺🇸🇺🇦
@MichaelRCaputo

Author "The Ukraine Hoax," 2-22-20 with @BombardierBooks. @25thID Veteran. @GratefulDead Head #MAGA Certified #BillsMafia PODCAST: stillstandingpodcast.com

NY & FL
theukrainehoax.com
Joined August 2009

By using Twitter's services you agree to our Cookies Use. We and our partners operate globally and use cookies, including for analytics, personalisation, and ads.

Home Ab... ...count? Log in

Elise Stefanik
@EliseStefanik

Follow

Hey @jack - Wake Up! It's time for @Twitter to step up, show some global leadership & push back on the Chinese Communist Party spewing misinformation & sick propaganda on this platform while we are in the midst of a global pandemic.

5:44 PM - 20 Mar 2020

903 Retweets **2,863** Likes

Art

125 903 2.9K

DrDog @DrDogMD1 · 41m
Replying to @EliseStefanik @jack @Twitter
Sure

TIMELINE OF TRUMP'S COVID_19 STATEMENTS

JAN 22: *"We have it totally under control. It's one person coming in from China. It's going to be just fine."*
FEB 2: *"We pretty much shut it down coming in from China."*
FEB 24: *"The Coronavirus is very much under control in the USA... Stock Market starting to look very good to me!"*
FEB 25: *"CDC and my Administration are doing a GREAT job of handling Coronavirus."*

Elise Stefan
@EliseStefanik

#NY21 U.S. Cong
New Generatio
Real Results Yo
ever elected to Co
@EliseStefanik

#NY21

Joined Januar

$226,850 annually at @RoswellPark as the senior executive spokesperson where she posts publicly on…

Show this thread

1

Read/Watch The Ukraine Hoax! 🇺🇸

@MichaelRCaputo

Follow

Replying to @MIkeymike3174 @WGRZ and 3 others

Are you kidding? A negative story about Roswell? That would be JOURNALISM!

By using Twitter's
analytics, persona
ng for
Home Ab
count? Log in

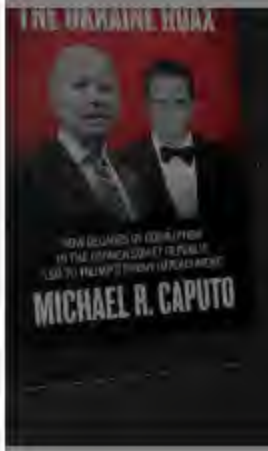

Read/Watc
Hoax!
@MichaelRCaput
Author "The Ukrai
@BombardierBoo
@GratefulDead H
#BillsMafia PODC
stillstandingpodca
NY & FL
theukrainehoa
Joined August

christian baldwin @christianbal4 · 31m

I fear democrats will pull him and surprise us and @parscale @GOPChairwoman won't be ready with oppo research

1

Read/Watch The Ukraine Hoax! 🇺🇸

@MichaelRCaputo

Follow

Replying to @christianbal4 @parscale @GOPChairwoman

I ran the GOP Governor campaign against @NYGovCuomo in 2010. We dug into everything. Everytime we got to where the damning information was supposed to be, we found nothing but the smell of soap and Lysol.

He's been cleaning up his messes for 30 years, waiting for this moment.

6:30 PM - 27 Mar 2020

1 Like

1 1

christian baldwin @christianbal4 · 19m

Replying to @MichaelRCaputo @parscale and 2 others

My only hope is that Trump has his own guys. I remember Steve Wynn saying Trump was always one step ahead of him in the casino wars. I can only pray

anymore. None. If CNN believes it's infantile analysis of the admin's press conferences every day is more important than what admin officials have to say, then they should be ignored. They already know it all.

83 40 461

Dan Bongino ✓
@dbongino

Follow

Replying to @tonyposnanski

Tell me in person. I'm down in Martin County. Lol. Just kidding! We all know you're a keyboard warrior tweeting from your momma's basement in between watching Netflix reruns of Care Bears. Get a job! Thanks!

8:37 AM - 27 Mar 2020

20 Retweets **174** Likes

24 20 174

Merideth Page @meridethpage · 4m
Replying to @dbongino @tonyposnanski
Selling his baseball cards!!!!! 😝

3

JustChappy @jschapmaster · 4m
Replying to @dbongino @tonyposnanski
I got a dime on DB!!!

By using Twitter's services you agree to our Cookies Use. We and our partners operate globally and use cookies, including for analytics, personalisation, and ads.

Home Ab... ...count? Log in

John Santucci @Santucci · 58m

During marathon day of meetings earlier this week, President Trump continued outreach across the country regarding coronavirus & phoned former Yankees baseball player Alex Rodriguez. Multiple sources tell ABC, the president spoke to ARod from the Oval Office via me & @KFaulders

119 96 167

John Santucci @Santucci · 58m

A source close to Rodriguez told @ABC the call with Trump was "pleasant" adding that Trump was seeking thoughts from ARod about the coronavirus response. Sources say there was no discussion of AROD or his fiancé Jennifer Lopez taking on any official effort.

114 85 143

Laura Rozen @lrozen · 49m

what do they know about responding to a pandemic?

11 13 92

Read/Watch The Ukraine Hoax! 🇺🇸 @MichaelRCaputo

Follow

Replying to @lrozen @Santucci

More than you?

6:33 PM - 27 Mar 2020

Read/Watc... Hoax! 🇺🇸🇺🇸

@MichaelRCaput...

Author "The Ukrai...
@BombardierBoo...
@GratefulDead H...
#BillsMafia PODC...
stillstandingpodca...

NY & FL

theukrainehoa...

Joined August...

© 2020 Twitter About Help Center Terms Privacy policy Imprint Cookies Ads info

christian baldwin @christianbal4 · 17m

My only hope is that Trump has his own guys. I remember Steve Wynn saying Trump was always one step ahead of him in the casino wars. I can only pray God is with him because I feel Parscale is slipping

1

Read/Watch The Ukraine Hoax! 🇺🇸

@MichaelRCaputo

Follow

Replying to @christianbal4 @parscale and 2 others

Have you seen Biden flopping on the Web?

The campaign will be totally online for the foreseeable future. We need a different kind of campaign manager, a digital guy.

Like Parscale, for example.

We're lucky.

6:38 PM - 27 Mar 2020

1 Like

1 1

christian baldwin @christianbal4 · 10m

Replying to @MichaelRCaputo @parscale and 2 others

I don't think it will even be Biden. You watch what they do at the convention. It will be an unconventional pick and I am afraid Parscale and @GOPChairwoman

By using Twitter's
analytics, persona

Home Ab

THE

Read/Watc
Hoax!
@MichaelRCaput

Author "The Ukrai
@BombardierBoo
@GratefulDead H
#BillsMafia PODC
stillstandingpodca

NY & FL

theukrainehoa

Joined August

1

Read/Watch The Ukraine Hoax! @MichaelRCaputo · 10m

Have you seen Biden flopping on the Web?

The campaign will be totally online for the foreseeable future. We need a different kind of campaign manager, a digital guy.

Like Parscale, for example.

We're lucky.

1 1

christian baldwin @christianbal4 · 7m

I don't think it will even be Biden. You watch what they do at the convention. It will be an unconventional pick and I am afraid Parscale and @GOPChairwoman will be caught holding the bag. We'll see

1

Read/Watch The Ukraine Hoax!
@MichaelRCaputo

Follow

Replying to @christianbal4 @parscale and 2 others

It's Cuomo.

6:42 PM - 27 Mar 2020

1 Like

1

© 2020 Twitter About Help Center Terms Privacy policy Imprint Cookies Ads info

ng for

Account? Log in

By using Twitter's services you agree to our Cookies Use. We and our partners operate globally and use cookies, including for analytics, personalisation, and ads.

Read/Watc
Hoax!
@MichaelRCaput

Author "The Ukrai
@BombardierBoo
@GratefulDead H
#BillsMafia PODC
stillstandingpodca

NY & FL
theukrainehoa
Joined August

Read/Watch The Ukraine Hoax!
@MichaelRCaputo

Follow

"This is a time for building capacity for testing and treatment, expanding ICU beds, and focusing our efforts on prevention and containment." h/t Yuval Levin @AEI

5:42 AM - 28 Mar 2020

3 1

Baby Obstructin' Justice Trump @TrumpIsABaby · 35m

By using Twitter's services you agree to our Cookies Use. We and our partners operate globally and use cookies, including for analytics, personalisation, and ads.

Jack Posobiec ✓
@JackPosobiec

Follow

Good morning to everyone except people who dont know what per capita means

4:13 AM - 28 Mar 2020

38 Retweets **287** Likes

20 38 287

Joe Exotic 2020 Campaign @VoteJoeExotic · 8m
Replying to @JackPosobiec
Good morning to Jack Posobiec only.

2 11

Tob Naissur @tob_naissur · 7m
Replying to @JackPosobiec
China is asshoe

2

Mikees @mikeesclone1 · 8m
Replying to @JackPosobiec

By using Twitter's
analytics, persona

Home Ab

John Fusco

John Fusco
@JohnFusco12

Writer-producer o
Guns, Thunderhe
Highwaymen, cre
Series Marco Pol
night.

Nomad
john-fusco.co
Joined Novem

ng for

count? Log in

John Fusco
@JohnFusco12

Follow

And the sun also rises.

3:42 AM - 28 Mar 2020

11 Likes

Home Moments Search Twitter Have an account? Log in

Donald J. Trump ✓
@realDonaldTrump

Follow

Such Fake reporting by the @nytimes, @washingtonpost, @CNN & others. They use a small portion of a sentence out of a full paragraph in order to demean. They really are corrupt and disgusting. No wonder the media is, according to polls, record setting low & untrusted. #MAGA

9:21 PM - 27 Mar 2020

32,027 Retweets **128,899** Likes

15K 32K 129K

Helo Japes @HeloJapes · 17h

Replying to @realDonaldTrump @nytimes and 2 others

The Trump campaign seriously just issued a cease and desist for this ad so I'm doing my part and sharing it as widely as humanly possible.

Priorities USA

Home Moments Search Twitter Have an account? Log in

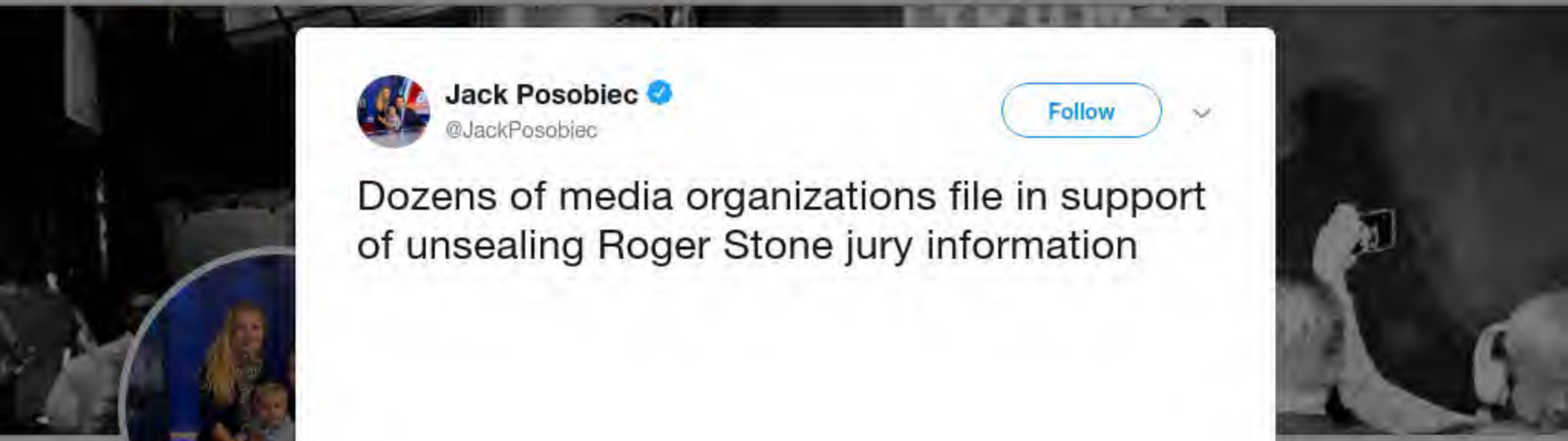

Jack Posobiec
@JackPosobiec

Follow

Dozens of media organizations file in support of unsealing Roger Stone jury information

3:47 AM - 28 Mar 2020

45 Retweets **96** Likes

9 45 96

Reaper @The_Reaper2008 · 7m

Home Moments Search Twitter Have an account? Log in

Jonathan Alter
@jonathanalter

Follow

A serious proposal: All major news organizations should temporarily replace their White House reporters with medical reporters so that the daily briefing is primarily about public safety. The political reporters can ask the press office about squabbles with governors etc.

9:34 AM - 27 Mar 2020

10,973 Retweets **46,122** Likes

809 11K 46K

Ed @ChitownAttny · 22h
Replying to @jonathanalter @EricBoehlert
This has to be done. How about even one major news organization.

2 16 204

Mycophile @EHAP_Mexico · 21h
The first one who does this will capture a huge audience!!!!

16 159

Dan Froomkin/PressWatchers.org @froomkin · 20h

By using Twitter's services you agree to our Cookies Use. We and our partners operate globally and use cookies, including for analytics, personalisation, and ads.

Sean Spice
@seanspicer

Host Spicer&Co
RigWil | Partner
speller,
#TheBriefing |

Joined Februa

Sean Spicer ✓
@seanspicer

Follow

Reminder to all of the journalists that took China at face value when they claimed they had no more cases

> **Josh Rogin** ✓ @joshrogin
> Wuhan reported only about 2,500 #coronavirus deaths, but 5,000 urns were delivered to one mortuary over just 2 days. "Wuhan has seven other mortuaries."
> shanghaiist.com/2020/03/27/urn... @shanghaiist

6:15 AM - 28 Mar 2020

94 Retweets **216** Likes

103 94 216

Kevin curry @BIGCANPB · 13m
Replying to @seanspicer
Just a reminder to all voters who took Donald trump at face value when he said the US would go from 15 to 0 corona cases really quickly #mediahoax #cantstoplying #magical #beautiful

1 23

JES @1liners · 8m
Replying to @seanspicer
You lied to us egregiously every single day.

INTERNET ARCHIVE

SIGN UP / LOG IN UPLOAD Search

ABOUT CONTACT BLOG PROJECTS HELP DONATE JOBS VOLUNTEER PEOPLE

DONATE

INTERNET ARCHIVE
WayBackMachine

http://twitter.com/web/20200328152113if_/https:/twitter.con

Latest

Show All

Hrm.

The Wayback Machine has not archived that URL.

This page is available on the web!

Help make the Wayback Machine more complete!
Save this url in the Wayback Machine

Click here to search for all archived pages under
http://twitter.com/web/20200328152113if_/https:/twitter.com/LouSperanza/status/.

The Wayback Machine is an initiative of the Internet Archive, a 501(c)(3) non-profit, building a digital library of Internet sites and other cultural artifacts in digital form.
Other projects include Open Library & archive-it.org.

Your use of the Wayback Machine is subject to the Internet Archive's Terms of Use.

By using Twitter's services you agree to our Cookies Use. We and our partners operate globally and use cookies, including for analytics, personalisation, and ads.

Read/Watch The Ukraine Hoax! 🇺🇸
@MichaelRCaputo

Follow

The Democrats and their conjugal media.

Adam @Killerdg93
Replying to @seanspicer @MichaelRCaputo
Who was believing China? Seriously tho...

6:24 AM - 28 Mar 2020

4 Retweets **7** Likes

1 4 7

Adam @Killerdg93 · 1h
Replying to **@MichaelRCaputo**
And the WHO...

© 2020 Twitter About Help Center Terms Privacy policy Imprint Cookies Ads info

By using Twitter's services you agree to our Cookies Use. We and our partners operate globally and use cookies, including for analytics, personalisation, and ads.

Read/Watch The Ukraine Hoax! 🇺🇸
@MichaelRCaputo

Follow

.@NortonJules @JoeTrippi You're going to need to factor in @NYGovCuomo's double-talk as you prepare your convention strategy to replace @JoeBiden with Andrew Cuomo.

We're stuck with him here in deep blue NY, but normal Americans won't stand for it. Good luck!

Lawyerforlaws @lawyer4laws
💥Cuomo ~"Hospitals don't need Ventilators yet"
Reporter asks Cuomo if they have ventilators in storage like Trump said:
"That is incorrect and grossly uninformed."...

6:34 AM - 28 Mar 2020

13 Retweets **21** Likes

2 13 21

Ars-Lebowski for VP @Ars96115640 · 28m
Replying to @MichaelRCaputo @nortonjules and 3 others

By using Twitter's
analytics, persona

Home Ab

THE

Read/Watc
Hoax!
@MichaelRCaput

Author "The Ukrai
@BombardierBoo
@GratefulDead H
#BillsMafia PODC
stillstandingpodca

NY & FL

theukrainehoa

Joined August

ng for

Log in

THE UKRAINE HOAX
MICHAEL R. CAPUTO

1 8 7

Joseph Spiegel @joedocbc · 43m
Does HR monitor employees' FB posts at Roswell Park?

2

Read/Watch The Ukraine Hoax! 🇺🇸
@MichaelRCaputo

Follow

Replying to @joedocbc @LouSperanza and 4 others

Roswell Park's external affairs department is 100% Democrat because the department head is a political appointee selected from Democrat Party loyalists - it's not based on experience or capacity.

And WNY Democrats are a special breed.

6:40 AM - 28 Mar 2020

1

Joseph Spiegel @joedocbc · 26m
Replying to @MichaelRCaputo @LouSperanza and 4 others
My question was whether they hold themselves, as execs, to a different, lower standard than their employees. In this case it may be politically motivated but it's still a power play by hospital execs that live by different rules than they foist on their employees.

Bob Mangold @bobmangold · 2h

Exactly, can someone point to a prominent article where the author clearly took the China data as accurate? I see it being used, because it's what we have, but almost always with caveats.

3 12

Read/Watch The Ukraine Hoax! 🇺🇸

@MichaelRCaputo

Follow

Replying to @bobmangold @Killerdg93 @seanspicer

False. I've seen plenty of cable news talking heads treat China's data as accurate. If I wanted to take the time I'd easily find dozens of print reporters doing the same.

6:42 AM - 28 Mar 2020

1

Bernt out @NunesSow · 8m

Replying to @MichaelRCaputo @bobmangold and 2 others

I can find trump believing it despite his briefings telling him differently

Ringtone

Donald J. Trump

@realDonaldTrump

By using Twitter's
analytics, persona
ng for
Home Ab
Account? Log in

Read/Watc
Hoax!
@MichaelRCaput
Author "The Ukrai
@BombardierBoo
@GratefulDead H
#BillsMafia PODC
stillstandingpodca
NY & FL
theukrainehoa
Joined August

Does HR monitor employees' FB posts at Roswell Park?

2

Lou Speranza @LouSperanza · 30m

Don't know. Dr. Johnson. the CEO, responded that she is involved and that we should basically shut up about it. See Mike's FB page, peace

2 1

Read/Watch The Ukraine Hoax! 🇺🇸 ✓

@MichaelRCaputo

Follow

Replying to @LouSperanza @joedocbc and 4 others

Roswell docs and execs think they're Buffalo royalty and, in a way, they're right. The media and establishment types here think Roswell walks on water.

Sometimes they sink, and the elite just pretend it didn't happen. As a result, you can smell the hubris from the suburbs.

6:47 AM - 28 Mar 2020

1 Like

1

© 2020 Twitter About Help Center Terms Privacy policy Imprint Cookies Ads info

By using Twitter's
analytics, persona
ng for

Reminder to all of the journalists that took China at face value when they claimed they had no more cases

> **Josh Rogin** @joshrogin
> Wuhan reported only about 2,500 #coronavirus deaths, but 5,000 urns were delivered to one mortuary over just 2 days. "Wuhan has seven other mortuaries." shanghaiist.com/2020/03/27/urn... @shanghaiist
>
> 2.8K 1.1K 2.8K

Adam @Killerdg93 · 4h
Who was believing China? Seriously tho...

7 3 34

DogDadBod @DogsDadBod · 4h
Trump was.

2

Read/Watch The Ukraine Hoax! 🇺🇸
@MichaelRCaputo

Follow

Replying to @DogsDadBod @Killerdg93 @seanspicer

The President and the world believed China until we all found out the CCP hid the virus and let it spread.

6:49 AM - 28 Mar 2020

© 2020 Twitter About Help Center Terms Privacy policy Cookies Ads info

By using Twitter's
analytics, persona
ng for

Jack Posob
@JackPosobiec

Veteran intel office
analyst

Washington, D
DANN.com
Joined May 20

Jack Posobiec
@JackPosobiec

Follow

Meanwhile in China

Ray Lau

6:29 AM - 28 Mar 2020

Home Moments Search Twitter Have an account? Log in

Read/Watch The Ukraine Hoax! 🇺🇸

@MichaelRCaputo

Follow

Ciara is a lost cause. There are far too many like her here, which is why NY is a lost cause.

> **The Financial Guys** @finguys
> So the best way for Cuomo to serve the entire state was to let people NYC travel all over the state and country? And THEN after the fact shutting everything down. Got it. twitter.com/ciarawh/status…

7:43 AM - 28 Mar 2020

1 Retweet **5** Likes

1 5

© 2020 Twitter About Help Center Terms Privacy policy Cookies Ads info

Read/Watc
Hoax! 🇺🇸🇺🇦
@MichaelRCaput

Author "The Ukraine Hoax," 2-22-20 with
@BombardierBoo
@GratefulDead Hi
#BillsMafia PODCAST:
stillstandingpodcast.com

NY & FL
theukrainehoax.com
Joined August 2009

By using Twitter's
analytics, persona
Home
Ab
ng for
count? Log in
david covfe
@davidcovfefe
mr. charlie told m
Shakedown S
Joined Janua
david covfefe
@davidcovfefe
Follow
3:13 PM - 27 Mar 2020
9 Retweets 31 Likes
Stacey

By using Twitter's services you agree to our Cookies Use. We and our partners operate globally and use cookies, including for analytics, personalisation, and ads.

Home Ab... ...count? Log in

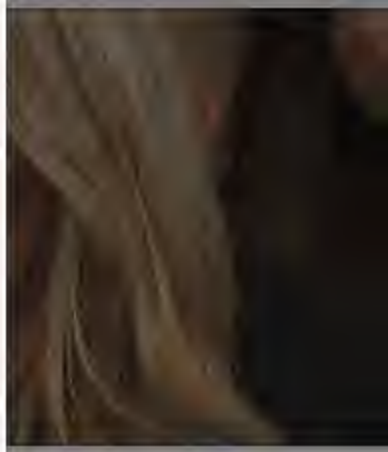

Emerald Robinson
@EmeraldRobinson

Follow

Hero.

The Spectator Index @spectatorindex
ITALY: 101-year old man who was born during the Spanish Flu pandemic has recovered from a coronavirus infection

7:46 AM - 28 Mar 2020

51 Retweets **202** Likes

13 51 202

kokomored @kokomored1 · 26m
Replying to @EmeraldRobinson
Map HIS genes!

Sunana Batra @sunanabatra · 26m
Replying to @EmeraldRobinson
Unbreakable. Makes me think some humans just have an innate ability to overcome.

rochelle simpkins @tawesrochelle · 17m
Replying to @EmeraldRobinson

Emerald Ro
@EmeraldRobinso

@Newsmax White
Former @OANN.
of culture & cultur
religion." 127M Tw
2019.

Washington D
emeraldrobins
Joined Octobe

INTERNET ARCHIVE
SIGN UP / LOG IN
UPLOAD
Search
ABOUT CONTACT BLOG PROJECTS HELP DONATE JOBS VOLUNTEER PEOPLE

DONATE

INTERNET ARCHIVE
WayBackMachine

http://twitter.com/web/20200328162837if_/https://twitter.co

Latest

Show All

Hrm.

The Wayback Machine has not archived that URL.

This page is available on the web!

Help make the Wayback Machine more complete!
Save this url in the Wayback Machine

Click here to search for all archived pages under
http://twitter.com/web/20200328162837if_/https://twitter.com/MichaelRCaputo/status/.

The Wayback Machine is an initiative of the Internet Archive, a 501(c)(3) non-profit, building a digital library of Internet sites and other cultural artifacts in digital form.
Other projects include Open Library & archive-it.org.

Your use of the Wayback Machine is subject to the Internet Archive's Terms of Use.

Home
Anna Stolz
@annastolz
Director of Social
Content for
grad | Buffalo nati
Oxford comma en
Buffalo, NY
Joined Octobe
count? Log in

Anna Stolzenburg
@annastolz

Follow

The neighborhood social distancing dance party in Buffalo is LIT.

3:58 PM - 27 Mar 2020 from Buffalo, NY

By using Twitter's services you agree to our Cookies Use. We and our partners operate globally and use cookies, including for analytics, personalisation, and ads.

Read/Watch The Ukraine Hoax! 🇺🇸
@MichaelRCaputo

Follow

@MickJagger you better check this out.

Anna Stolzenburg @annastolz
The neighborhood social distancing dance party in Buffalo is LIT.

8:15 AM - 28 Mar 2020

© 2020 Twitter About Help Center Terms Privacy policy Imprint Cookies Ads info

Read/Watc… Hoax! 🇺🇸🇺🇦
@MichaelRCaputo

Author "The Ukraine Hoax," 2-22-20 with @BombardierBooks. @25thID Veteran. @GratefulDead Head #MAGA Certified #BillsMafia PODCAST: stillstandingpodcast.com

NY & FL

theukrainehoax.com

Joined August 2009

By using Twitter's services you agree to our Cookies Use. We and our partners operate globally and use cookies, including for analytics, personalisation, and ads.

Read/Watc
Hoax!
@MichaelRCaput

Author "The Ukrai
@BombardierBoo
@GratefulDead He
#BillsMafia PODC
stillstandingpodca

NY & FL
theukrainehoa
Joined August

Read/Watch The Ukraine Hoax!
@MichaelRCaputo

Follow

Who knew @chrislhayes is Chinese?

> **Chris Hayes** @chrislhayes
> We are quite literally doing a worse job of containing the virus than any other country on earth.

8:17 AM - 28 Mar 2020

6 Retweets **27** Likes

6 6 27

We Gon See @emmert_joe · 2h
Replying to @MichaelRCaputo @chrislhayes
Per capita. 27th

1

The Truth @JohnAvalonFan · 2h
Replying to @MichaelRCaputo @chrislhayes
Let's keep in mind Caputo is a traitor to our great country. He does not want an American free press. #1A

Ferris Fueller @ffueller · 45m
Replying to @MichaelRCaputo @chrislhayes

By using Twitter's services you agree to our Cookies Use. We and our partners operate globally and use cookies, including for analytics, personalisation, and ads.

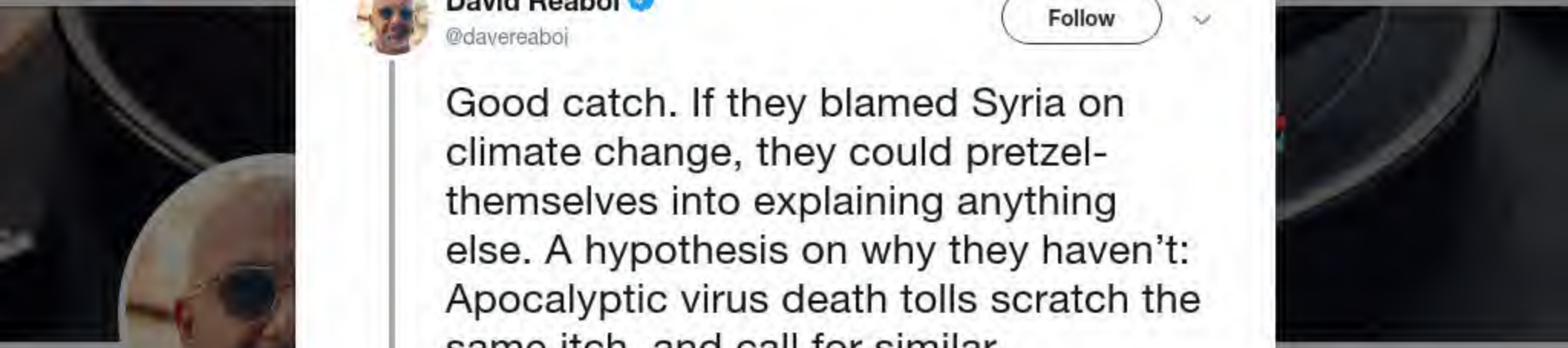

David Reab

@davereaboi

@Dalia4Congress
political warfare, p
hifi audio, bodybu
wing Twitter pugili

Miami Beach

thefederalist.c

Joined March

David Reaboi @davereaboi

Follow

Good catch. If they blamed Syria on climate change, they could pretzel-themselves into explaining anything else. A hypothesis on why they haven't: Apocalyptic virus death tolls scratch the same itch, and call for similar, predictable, anti-capitalist response.

> **Michael Malice** @michaelmalice
> Amazing that the first time there really is an international health crisis they aren't trying to pin it on global warming.
>
> #coronavirus
>
> 8:22 AM - 28 Mar 2020
>
> **10** Retweets **29** Likes

3 10 29

David Reaboi @davereaboi · 31m

Maybe they're not keen on reminding people that—huh, imagine that!—many of their proposed solutions just carry over from one impending calamity to the next.

By using Twitter's services you agree to our Cookies Use. We and our partners operate globally and use cookies, including for analytics, personalisation, and ads.

Home Ab... ...count? Log in

DR. ETIQU...
@DrEtiquette

If you tell the truth
remember anythin
Look at the world
#KAG2020

United States
Joined Februa...

DR. ETIQUETTE
@DrEtiquette

Follow

Shaken, not stirred.

Razorsmack

The media could not be played.

7:19 AM - 28 Mar 2020

253 Retweets **458** Likes

38 253 458

BeeBo - text TRUMP to 88022 @BeeBo93585457 · 57m
Replying to @DrEtiquette @JoMaietta

By using Twitter's services you agree to our Cookies Use. We and our partners operate globally and use cookies, including for analytics, personalisation, and ads.

Read/Watc... Hoax!

@MichaelRCaput...

Author "The Ukrai...
@BombardierBoo...
@GratefulDead H...
#BillsMafia PODC...
stillstandingpodca...

NY & FL

theukrainehoa...

Joined August...

Read/Watch The Ukraine Hoax! 🇺🇸 ✓
@MichaelRCaputo

Follow

Pray for Joe Biden. Seriously: he's now in the way of some pretty powerful and ambitious people and their plans.

I don't support Biden. I don't agree with him; I don't excuse his corruption. But he does not deserve what's coming from his own side.

8:36 AM - 28 Mar 2020

8 Retweets **30** Likes

9 8 30

Mark Bult @markjbult · 1h
Replying to @MichaelRCaputo
Explain??

1 1

Read/Watch The Ukraine Hoax! 🇺🇸🇺🇦 ✓ @MichaelRCaputo · 1h
Watch Cuomo.

1 2

would be all over it.

You are all captives of the pennies you get for @RoswellPark advertising. They threaten, you obey. Sad.

4 10 27

Aaron
@aaronarch77

Follow

Replying to @MichaelRCaputo @RoswellPark

@DocCandace

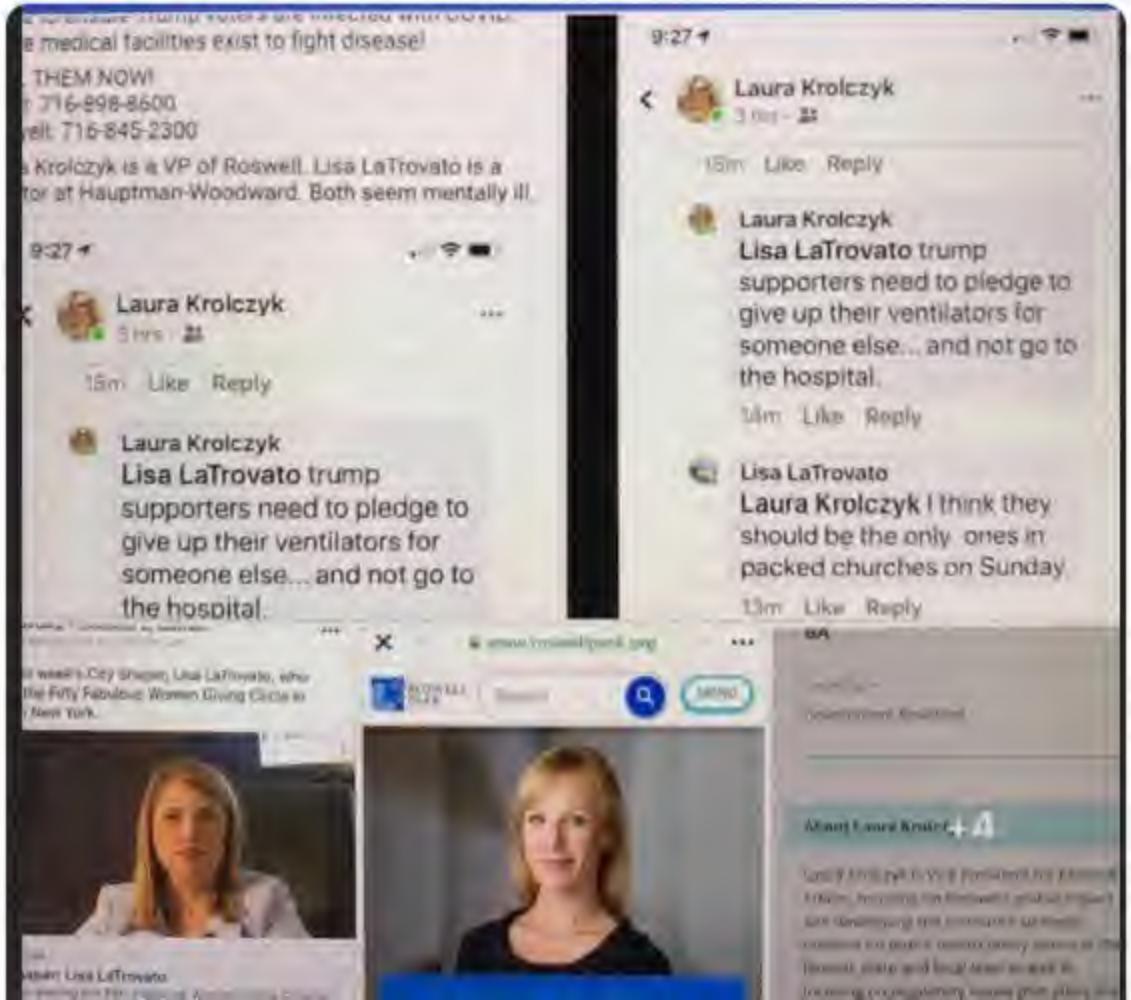

By using Twitter's
analytics, persona

Home Ab

THE

Read/Watc
Hoax!
@MichaelRCaput

Author "The Ukrai
@BombardierBoo
@GratefulDead H
#BillsMafia PODC
stillstandingpodca

NY & FL

theukrainehoa

Joined August

9 8 30

Mark Bult @markjbult · 2h
Explain??

1 1

Read/Watch The Ukraine Hoax! 🇺🇸
@MichaelRCaputo

Follow

Replying to @markjbult

Watch Cuomo.

8:42 AM - 28 Mar 2020

2 Likes

1 2

Mark Bult @markjbult · 1h
Replying to @MichaelRCaputo
What will Bernie have to say about that?

1

Read/Watch The Ukraine Hoax! 🇺🇸🇺🇦 @MichaelRCaputo · 1h
"Thank you for the new house and limousine but the driver smells a little like boiled cabbage and farts."

1 4

1 more reply

ng for

count? Log in

THE UKRAINE HOAX
MICHAEL R. CAPUTO

By using Twitter's services you agree to our Cookies Use. We and our partners operate globally and use cookies, including for analytics, personalisation, and ads.

The Financial Guys @finguys · 1h

There are 2 completely different viewpoints about the shutdown. Those that haven't lost their jobs telling us to shut up and those that have lost their job or own a biz at risk begging us to speak up. On today's show we will read some of the many messages we've received.

4 2 3

Read/Watch The Ukraine Hoax! 🇺🇸

@MichaelRCaputo

Follow

Replying to @finguys

People have no idea what's in store.

8:44 AM - 28 Mar 2020

© 2020 Twitter About Help Center Terms Privacy policy Imprint Cookies Ads info

Read/Watch The Ukraine Hoax! 🇺🇸🇺🇦

@MichaelRCaputo

Author "The Ukraine Hoax," 2-22-20 with @BombardierBooks, @25thID Veteran, @GratefulDead Head #MAGA Certified #BillsMafia PODCAST: stillstandingpodcast.com

NY & FL

theukrainehoax.com

Joined August 2009

Home

1 2

Mark Bult @markjbult · 2h
What will Bernie have to say about that?

1

Read/Watch The Ukraine Hoax! 🇺🇸
@MichaelRCaputo

Follow

Replying to @markjbult

"Thank you for the new house and limousine but the driver smells a little like boiled cabbage and farts."

8:46 AM - 28 Mar 2020

4 Likes Vince

1 4

Mark Bult @markjbult · 2h
Replying to @MichaelRCaputo
Hard to see Bernie giving way to Cuomo who didn't run and earned zero votes in the primary. At least Biden can claim he won a lot of primaries and delegates.

© 2020 Twitter About Help Center Terms Privacy policy Cookies Ads info

INTERNET ARCHIVE
SIGN UP / LOG IN
UPLOAD
Search
ABOUT CONTACT BLOG PROJECTS HELP DONATE JOBS VOLUNTEER PEOPLE

DONATE

INTERNET ARCHIVE
WayBackMachine

http://twitter.com/web/20200328172224if_/https://twitter.co

Latest

Show All

Hrm.

The Wayback Machine has not archived that URL.

This page is available on the web!

Help make the Wayback Machine more complete!
Save this url in the Wayback Machine

Click here to search for all archived pages under
http://twitter.com/web/20200328172224if_/https://twitter.com/MichaelRCaputo/status/.

The Wayback Machine is an initiative of the Internet Archive, a 501(c)(3) non-profit, building a digital library of Internet sites and other cultural artifacts in digital form.
Other projects include Open Library & archive-it.org.

Your use of the Wayback Machine is subject to the Internet Archive's Terms of Use.

By using Twitter's
analytics, persona
ng for

Home
Log in
Read/Watc
Hoax!
@MichaelRCaput
Author "The Ukrai
@BombardierBoo
@GratefulDead H
#BillsMafia PODC
stillstandingpodca
NY & FL
theukrainehoa
Joined August

kmef @kmef2008 · 3h

@MichaelRCaputo and @BobLonsberry have nothing better to do that stalk woman on Facebook, tattle to their mommies and get people fired. They are pure evil scumbags.

1 1 3

Read/Watch The Ukraine Hoax! 🇺🇸 ✓

@MichaelRCaputo

Follow

Replying to @kmef2008 @buffaloscribe and 4 others

The media could not be played.

11:10 AM - 28 Mar 2020

1 Retweet **3** Likes Chris

1 1 3

kmef @kmef2008 · 3h

Replying to @MichaelRCaputo @buffaloscribe and 5 others

By using Twitter's
analytics, persona

Home Ab

THE

Read/Watc
Hoax!
@MichaelRCaput

Author "The Ukrai
@BombardierBoo
@GratefulDead H
#BillsMafia PODC
stillstandingpodca

NY & FL

theukrainehoa

Joined August

6 11 13

Lori DeForest @LoriDeForest62 · 1h
What a joke you are.

1 1

Read/Watch The Ukraine Hoax!
@MichaelRCaputo

Follow

Replying to @LoriDeForest62

The media could not be played.

11:12 AM - 28 Mar 2020

1

ng for

Log in

THE UKRAINE HOAX
MICHAEL R. CAPUTO

Stephen T Watson
@buffaloscribe

Follow

Breaking: @RoswellPark has fired a top executive for her Facebook posts blasting @realDonaldTrump's response to the Covid-19 outbreak. Their VP for external affairs was a former aide to @HillaryClinton and @SenGillibrand. My story:

10:31 AM - 28 Mar 2020

2 Retweets **6** Likes

INTERNET ARCHIVE

SIGN UP / LOG IN UPLOAD Search

ABOUT CONTACT BLOG PROJECTS HELP DONATE JOBS VOLUNTEER PEOPLE

DONATE

INTERNET ARCHIVE
WayBackMachine

http://twitter.com/web/20200328193852if_/https:/twitter.con

Latest

Show All

Hrm.

The Wayback Machine has not archived that URL.

This page is available on the web!

Help make the Wayback Machine more complete!
Save this url in the Wayback Machine

Click here to search for all archived pages under
http://twitter.com/web/20200328193852if_/https:/twitter.com/MichaelRCaputo/status/.

The Wayback Machine is an initiative of the Internet Archive, a 501(c)(3) non-profit, building a digital library of Internet sites and other cultural artifacts in digital form.
Other projects include Open Library & archive-it.org.

Your use of the Wayback Machine is subject to the Internet Archive's Terms of Use.

INTERNET ARCHIVE

SIGN UP / LOG IN UPLOAD Search

ABOUT CONTACT BLOG PROJECTS HELP DONATE JOBS VOLUNTEER PEOPLE

DONATE

INTERNET ARCHIVE
WayBackMachine

http://twitter.com/web/20200328185702if_/https://twitter.co

Latest

Show All

Hrm.

The Wayback Machine has not archived that URL.

This page is available on the web!

Help make the Wayback Machine more complete!
Save this url in the Wayback Machine

Click here to search for all archived pages under
http://twitter.com/web/20200328185702if_/https://twitter.com/MichaelRCaputo/status/.

The Wayback Machine is an initiative of the Internet Archive, a 501(c)(3) non-profit, building a digital library of Internet sites and other cultural artifacts in digital form.
Other projects include Open Library & archive-it.org.

Your use of the Wayback Machine is subject to the Internet Archive's Terms of Use.

INTERNET ARCHIVE

SIGN UP / LOG IN UPLOAD Search

ABOUT CONTACT BLOG PROJECTS HELP DONATE JOBS VOLUNTEER PEOPLE

DONATE

INTERNET ARCHIVE
WayBackMachine

http://twitter.com/web/20200328200519if_/https://twitter.co

Latest

Show All

Hrm.

The Wayback Machine has not archived that URL.

This page is available on the web!

Help make the Wayback Machine more complete!
Save this url in the Wayback Machine

Click here to search for all archived pages under
http://twitter.com/web/20200328200519if_/https://twitter.com/MichaelRCaputo/status/.

The Wayback Machine is an initiative of the Internet Archive, a 501(c)(3) non-profit, building a digital library of Internet sites and other cultural artifacts in digital form.
Other projects include Open Library & archive-it.org.

Your use of the Wayback Machine is subject to the Internet Archive's Terms of Use.

Home

12 20 38

Anna marie @annagoodfellow · 26m

Trump posts freely on twitter why isn't he held responsible

1 2

Read/Watch The Ukraine Hoax! 🇺🇸

@MichaelRCaputo

Follow

Replying to @annagoodfellow

25 🙄

11:35 AM - 28 Mar 2020

2 1

Anna marie @annagoodfellow · 17m

Replying to @MichaelRCaputo

I hope your proud. Hope you can sleep at night knowing you put her children's lives at risk. But the moment someone mentioned your children what did you do??

Show more replies

© 2020 Twitter About Help Center Terms Privacy policy Cookies Ads info

By using Twitter's
analytics, persona
ng for

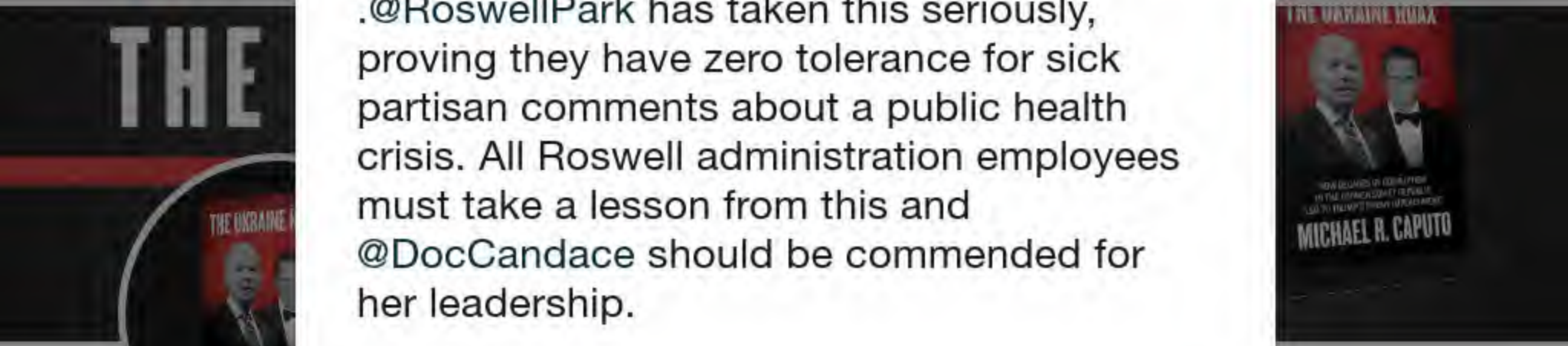

Read/Watch The Ukraine Hoax! 🇺🇸
@MichaelRCaputo

Follow

.@RoswellPark has taken this seriously, proving they have zero tolerance for sick partisan comments about a public health crisis. All Roswell administration employees must take a lesson from this and @DocCandace should be commended for her leadership.

11:40 AM - 28 Mar 2020

5 Retweets **5** Likes

Home

count? Log in

10 13 35

SA Andrews @SAAndrews4 · 36m

"The institutions acted after the exchange between the two drew criticism once Republican operative Michael Caputo shared it widely through his Twitter account on Friday."
Bless you Michael!! As one of your "executive producers" I am very happy and proud of you.

1

Read/Watch The Ukraine Hoax! 🇺🇸

@MichaelRCaputo

Follow

Replying to @SAAndrews4

How are you???

11:52 AM - 28 Mar 2020

Read/Watc
Hoax! 🇺🇸🇺🇸
@MichaelRCaput

Author "The Ukrai
@BombardierBoo
@GratefulDead H
#BillsMafia PODC
stillstandingpodca

NY & FL

theukrainehoa

Joined August

© 2020 Twitter About Help Center Terms Privacy policy Cookies Ads info

INTERNET ARCHIVE

SIGN UP / LOG IN UPLOAD Search

ABOUT CONTACT BLOG PROJECTS HELP DONATE JOBS VOLUNTEER PEOPLE

DONATE

INTERNET ARCHIVE
WayBackMachine

http://twitter.com/web/20200328190624if_/https://twitter.co

Latest

Show All

Hrm.

The Wayback Machine has not archived that URL.

This page is available on the web!

Help make the Wayback Machine more complete!
Save this url in the Wayback Machine

Click here to search for all archived pages under
http://twitter.com/web/20200328190624if_/https://twitter.com/JMichaelWaller/status/.

The Wayback Machine is an initiative of the Internet Archive, a 501(c)(3) non-profit, building a digital library of Internet sites and other cultural artifacts in digital form.
Other projects include Open Library & archive-it.org.

Your use of the Wayback Machine is subject to the Internet Archive's Terms of Use.

By using Twitter's
analytics, persona
ng for

Home Ab

Count? Log in

14 26 47

The Truth @JohnAvalonFan · 1h
We are one step closer to a fascist state.

1 2

Give Me The Truth @wood287129051 · 34m
Not dramatic or anything?

1

Read/Watch The Ukraine Hoax! 🇺🇸
@MichaelRCaputo

Follow

Replying to @wood287129051 @JohnAvalonFan and 5 others

😂🤣😂🤣😂🤣😂🤣😂😂😂😎

12:15 PM - 28 Mar 2020

1

Show more replies

Read/Watc
Hoax! 🇺🇸🇺🇦
@MichaelRCaput

Author "The Ukrai
@BombardierBoo
@GratefulDead H
#BillsMafia PODC
stillstandingpodca

NY & FL

theukrainehoa

Joined August

© 2020 Twitter About Help Center Terms Privacy policy Cookies Ads info

sick partisan comments about a public health crisis. All Roswell administration employees must take a lesson from this and @DocCandace should be commended for her leadership. …

3

Read/Watch The Ukraine Hoax! 🇺🇸

@MichaelRCaputo

Follow

Replying to @camppags

12:41 PM - 28 Mar 2020

Home

count? Log in

16 19 59

nana289 @nyyank818 · 3h

hey lil mikey....what goes around comes around....i hope you get yours! moron loving trumpet!!!

1 1

Read/Watch The Ukraine Hoax! 🇺🇸

@MichaelRCaputo

Follow

Replying to @nyyank818

36 🙄

12:42 PM - 28 Mar 2020

1 Like

1 1

Show more replies

Read/Watc
Hoax! 🇺🇸🇺🇦

@MichaelRCaput

Author "The Ukrai
@BombardierBoo
@GratefulDead H
#BillsMafia PODC
stillstandingpodca

NY & FL

theukrainehoa

Joined August

© 2020 Twitter About Help Center Terms Privacy policy Cookies Ads info

By using Twitter's
analytics, persona
ng for

Rich Viola @richviola · 2h

Komrade KKKaputo is an embarrassment to Buffalo, the City of Good Neighbors.

1 1 5

Read/Watch The Ukraine Hoax! 🇺🇸

@MichaelRCaputo

Follow

Replying to @richviola

The media could not be played.

12:43 PM - 28 Mar 2020

3 Likes

1 3

Show more replies

Home Ab
Log in
THE
MICHAEL R. CAPUTO
Read/Watc
Hoax!
@MichaelRCaput
Author "The Ukrai
@BombardierBoo
@GratefulDead H
#BillsMafia PODC
stillstandingpodca
NY & FL
theukrainehoa
Joined August

By using Twitter's
analytics, persona
g for

Read/Watc
Hoax!
@MichaelRCaput

Author "The Ukrai
@BombardierBoo
@GratefulDead H
#BillsMafia PODC
stillstandingpodca

NY & FL
theukrainehoa
Joined August

Read/Watch The Ukraine Hoax!
@MichaelRCaputo

Follow

There's a good reason @SamHoyt has been fired several times for bad judgement. He shouldn't be advising anyone on anything - like the senior health care executive fired for posting on FB that Trump voters should get COVID19.

12:49 PM - 28 Mar 2020

4 Retweets **16** Likes

6 4 16

By using Twitter's services you agree to our Cookies Use. We and our partners operate globally and use cookies, including for analytics, personalisation, and ads.

Michael Wooten ✓
@wgrzMichael

Follow

A lot of people keep asking this. I do think it's possible to follow all the guidelines and still golf. Just like you can follow the guidelines and still go for a run or other forms of exercise. Following the guidelines is the key part...

> **Maryalice Demler** ✓ @WGRZmaryalice
> Q. Golf courses in other counties are open. Why is that? A. Erie County courses NOT open. Other courses can stay open as long as they extend tee times to comply with social distancing. Also you cannot remove flag sticks. Club bars & restaurants still cannot serve. @WGRZ
> Show this thread

12:42 PM - 28 Mar 2020 from Buffalo, NY

3 Retweets **9** Likes

2 3 9

derek @bodeterrock · 36m
Replying to @wgrzMichael
He just said to stay home unless it's absolutely necessary but they want to open golf up so the upper middle class isn't as board as poor people

By using Twitter's
analytics, persona
ng for
Home Ab
count? Log in

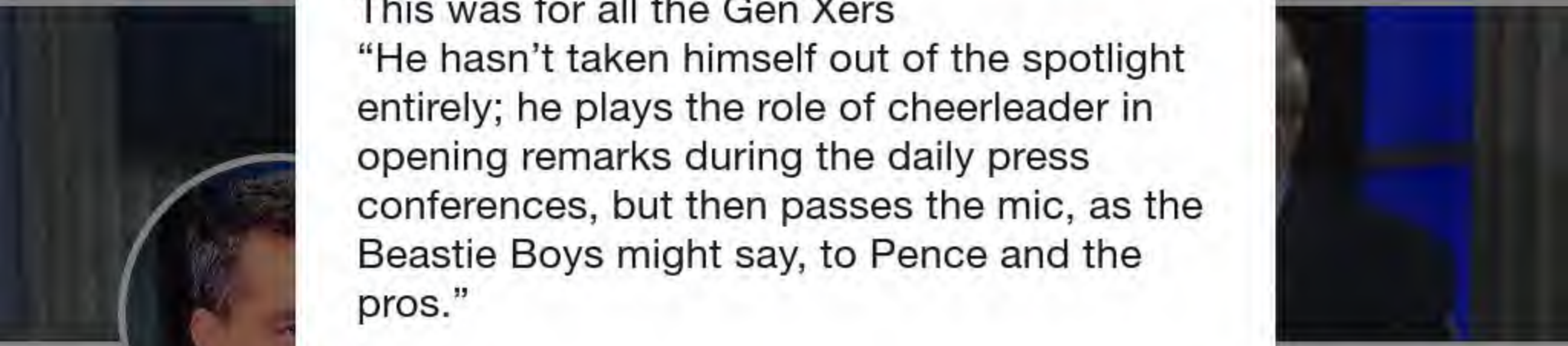

David Marc
@BlueBoxDave
New York Corresp
Federalist. Other
City Journal. Disli
actor. Morrissey f
BKNY
thefederalist.c
Joined Februa

David Marcus
@BlueBoxDave

Follow

This was for all the Gen Xers
“He hasn’t taken himself out of the spotlight entirely; he plays the role of cheerleader in opening remarks during the daily press conferences, but then passes the mic, as the Beastie Boys might say, to Pence and the pros.”

1:15 PM - 28 Mar 2020

4 Retweets **11** Likes

By using Twitter's services you agree to our Cookies Use. We and our partners operate globally and use cookies, including for analytics, personalisation, and ads.

Home Ab... ...count? Log in

Read/Watch The Ukraine Hoax! 🇺🇸
@MichaelRCaputo

Follow

Now that we know Cuomo had the ventilators all along, I'm inquiring about toilet paper.

1:19 PM - 28 Mar 2020

12 Retweets **60** Likes

9 12 60

Jonathan Franks @jonfranks · 53m
Replying to @MichaelRCaputo
If we hire Donald some hookers to spank him with magazines will he actually do his job?

2 1 6

1 more reply

MelanieGore @melaniesgore · 49m
Replying to @MichaelRCaputo
Send some to Florida 🤦‍♀️

1

We Gon See @emmert_joe · 21m
Replying to @MichaelRCaputo
Does Amazon deliver TP 2

Read/Watc... Hoax! 🇺🇸🇺🇸
@MichaelRCaput...

Author "The Ukrai...
@BombardierBoo...
@GratefulDead H...
#BillsMafia PODC...
stillstandingpodca...

NY & FL
theukrainehoa...
Joined August...

By using Twitter's
analytics, persona
ng for

Home Ab
count? Log in

THE

Read/Watc
Hoax!
@MichaelRCaput

Author "The Ukrai
@BombardierBoo
@GratefulDead H
#BillsMafia PODC
stillstandingpodca

NY & FL
theukrainehoa
Joined August

4 1 5

Sharon Tomasula @sharon_tomasula · 32m

You do not speak for WNY, @MichaelRCaputo. Funny how freedom of speech only applies to people who agree with you. May you never need the amazing staff at RPCCC.

1 1

Read/Watch The Ukraine Hoax!
@MichaelRCaputo

Follow

Replying to @sharon_tomasula

8 😂

1:55 PM - 28 Mar 2020

© 2020 Twitter About Help Center Terms Privacy policy Imprint Cookies Ads info

By using Twitter's
analytics, persona
ng for

15 33 56

kmef @kmef2008 · 6h

@MichaelRCaputo and @BobLonsberry have nothing better to do that stalk woman on Facebook, tattle to their mommies and get people fired. They are pure evil scumbags.

3 1 4

Assistant Dude @AssistantDude · 3h

They can both go to Hell for being disgusting pieces of trash and traitors to this country.

1

Read/Watch The Ukraine Hoax! 🇺🇸

@MichaelRCaputo

Follow

Replying to @AssistantDude @kmef2008 and 6 others

2 😂

1:56 PM - 28 Mar 2020

© 2020 Twitter About Help Center Terms Privacy policy Imprint Cookies Ads info

Read/Watc
Hoax! 🇺🇸
@MichaelRCaputo
Author "The Ukrai
@BombardierBoo
@GratefulDead H
#BillsMafia PODC
stillstandingpodca
NY & FL
theukrainehoa
Joined August

By using Twitter's services you agree to our Cookies Use. We and our partners operate globally and use cookies, including for analytics, personalisation, and ads.

Read/Watch The Ukraine Hoax! 🇺🇸
@MichaelRCaputo

Follow

Replying to @buffalopundit @RoswellPark @DocCandace

Tag me next time. 🤣

2:03 PM - 28 Mar 2020

1

© 2020 Twitter About Help Center Terms Privacy policy Imprint Cookies Ads info

Read/Watch The Ukraine Hoax! 🇺🇸🇺🇦

@MichaelRCaputo

Author "The Ukraine Hoax," 2-22-20 with @BombardierBooks, @25thID Veteran, @GratefulDead Head #MAGA Certified #BillsMafia PODCAST: stillstandingpodcast.com

NY & FL

theukrainehoax.com

Joined August 2009

© 2020 Twitter About Help Center Terms Privacy policy Imprint Cookies Ads info

By using Twitter's services you agree to our Cookies Use. We and our partners operate globally and use cookies, including for analytics, personalisation, and ads.

Justin Smith @GinghamQuaker · 3h

Replying to @buffalopundit

You can't be defending medical executives discussing care be rationed based on political views. Right?

2

Read/Watch The Ukraine Hoax! 🇺🇸

@MichaelRCaputo

Follow

Replying to @buffalopundit @GinghamQuaker

But Alan. You got a guy fired for posting something on his personal social media but now you're all uppity. What's that called? It'll come to me hold on... 🤔

2:10 PM - 28 Mar 2020

1

© 2020 Twitter About Help Center Terms Privacy policy Imprint Cookies Ads info

Read/Watc
Hoax! 🇺🇸🇺🇦

@MichaelRCaput

Author "The Ukra
@BombardierBoo
@GratefulDead Hi
#BillsMafia PODC
stillstandingpodcast.com

NY & FL

theukrainehoax.com

Joined August 2009

Read/Watch The Ukraine Hoax! 🇺🇸

@MichaelRCaputo

Follow

Replying to @buffalopundit @RoswellPark

"Justifiably" 😂🤣😂🤣😂🤣

2:11 PM - 28 Mar 2020

2

© 2020 Twitter About Help Center Terms Privacy policy Cookies Ads info

Read/Watch The Ukraine Hoax! 🇺🇸🇺🇦

@MichaelRCaputo

Author "The Ukraine Hoax," 2-22-20 with @BombardierBooks, @25thID Veteran, @GratefulDead Head #MAGA Certified #BillsMafia PODCAST: stillstandingpodcast.com

NY & FL

theukrainehoax.com

Joined August 2009

© 2020 Twitter About Help Center Terms Privacy policy Cookies Ads info

By using Twitter's
analytics, persona
ng for

s administration.

1 2 7

Stephen T Watson @buffaloscribe · 1h

We edit breaking news stories throughout the day to make sure they reflect the most current and accurate information possible as we continue to report on the matter at hand.

4 2

Read/Watch The Ukraine Hoax! 🇺🇸

@MichaelRCaputo

Follow

Replying to @buffaloscribe @wnymedia @TheBuffaloNews

Steve you do journalism and this lil genius doesn't know about journalism.

2:14 PM - 28 Mar 2020

1

WNYmedia Network @wnymedia · 1h

Replying to @MichaelRCaputo @buffaloscribe @TheBuffaloNews

Im sorry I asked the journalist. Not the terrorist.

1

© 2020 Twitter About Help Center Terms Privacy policy Imprint Cookies Ads info

By using Twitter's services you agree to our Cookies Use. We and our partners operate globally and use cookies, including for analytics, personalisation, and ads.

Hammer and Nigel
@hammerandnigel

Follow

Kennedy Center gets $25 million in #stimulus money.....fires 96 people anyway

2:12 PM - 28 Mar 2020

14 Retweets **16** Likes

2 14 16

This Tweet is unavailable.

Hammer ar
@hammerandnige
2 radio nerds on
Views expressed
reflect the views
Indianapolis,
WIBC.com
Joined Januar

By using Twitter's
analytics, persona
ng for

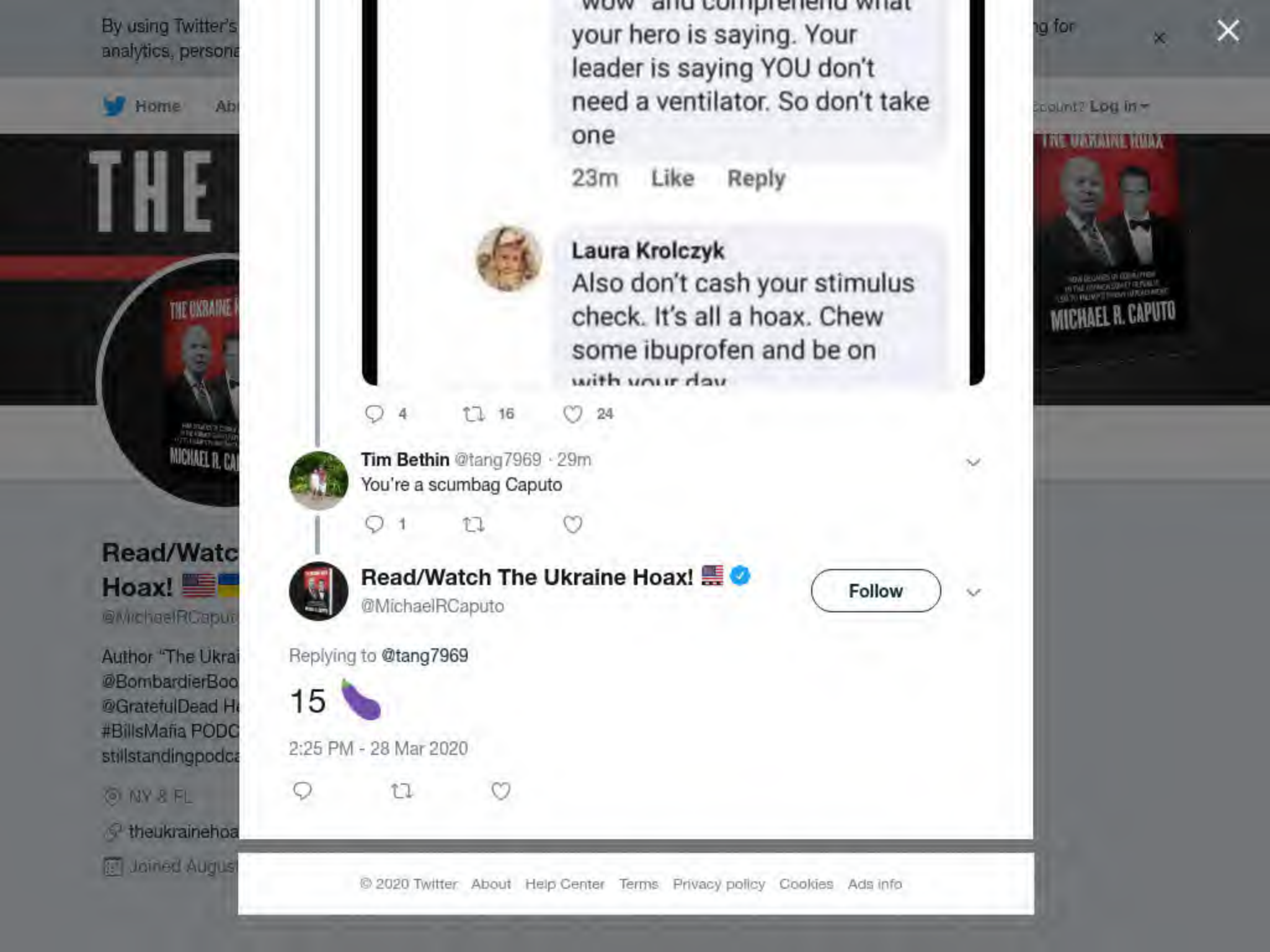

By using Twitter's services you agree to our Cookies Use. We and our partners operate globally and use cookies, including for analytics, personalisation, and ads.

Michael Wooten @wgrzMichael · 17m

.@KateWelshofer

Marcella Baietto @marcellabaietto

Attention all reporters/anchors who are working from home!!

Here's a quick tutorial on how I made my at home...

Show this thread

2 4

Read/Watch The Ukraine Hoax!

@MichaelRCaputo

Follow

Replying to @wgrzMichael @KateWelshofer

That's brilliant!

2:28 PM - 28 Mar 2020

© 2020 Twitter About Help Center Terms Privacy policy Imprint Cookies Ads info

Read/Watc
Hoax!
@MichaelRCaputo

Author "The Ukrai
@BombardierBoo
@GratefulDead Head #MAGA Certified
#BillsMafia PODC
stillstandingpodca

NY & FL

theukrainehoax.com

Joined August 2009

By using Twitter's
analytics, persona
ng for

Matt Margolis 🇺🇸
@mattmargolis

Follow

Top Executive at Nationally Recognized Cancer Treatment Center Fired Over Disgusting Anti-Trump Comments pjmedia.com/trending/top-e … #NewsandPolitics via @pjmedia_com

Thanks to @MichaelRCaputo for his efforts and for speaking with @pjmedia_com for this story.

2:30 PM - 28 Mar 2020

Home Ab
count? Log in
Matt Margo
@mattmargolis
Bestselling author
@pjmedia_com. W
@MargolisAndCo
trumpingObama.c
#KAG #Winning
Buffalo, NY
TrumpingObar
Joined April 2
OBAMA
MATT MARGOLIS

By using Twitter's
analytics, persona
ng for

15 19 59

This Tweet is unavailable.

Christopher Heyer @rodeoclown1976 · 57m
I'm actually disappointed in Roswell for paying any attention to this.

2 2

Read/Watch The Ukraine Hoax! 🇺🇸
@MichaelRCaputo
Follow

Replying to @rodeoclown1976

23

3:00 PM - 28 Mar 2020

1

Christopher Heyer @rodeoclown1976 · 46m
Replying to @MichaelRCaputo
1

© 2020 Twitter About Help Center Terms Privacy policy Imprint Cookies Ads info

Sorry, that page doesn't exist!

You can **search Twitter** using the search box below or **return to the homepage**.

Search for a topic, full name, or @username

Search

العربية Български език □□□□□ Català Čeština Dansk Deutsch Ελληνικά English English UK Español فارسی Suomi Filipino Français □□□□□□□ עברית □□□□□□ Hrvatski Magyar Bahasa Indonesia Italiano 日本語 □□□□□ 한국어 □□□□□ Bahasa Melayu Nederlands Norsk Polski Português Română Русский Slovenčina Српски Svenska □□□□□ □□□□□□□ Türkçe Українська мова Tiếng Việt 简体中文 繁體中文

© Twitter 2020 About Help Center Status

By using Twitter's services you agree to our Cookies Use. We and our partners operate globally and use cookies, including for analytics, personalisation, and ads.

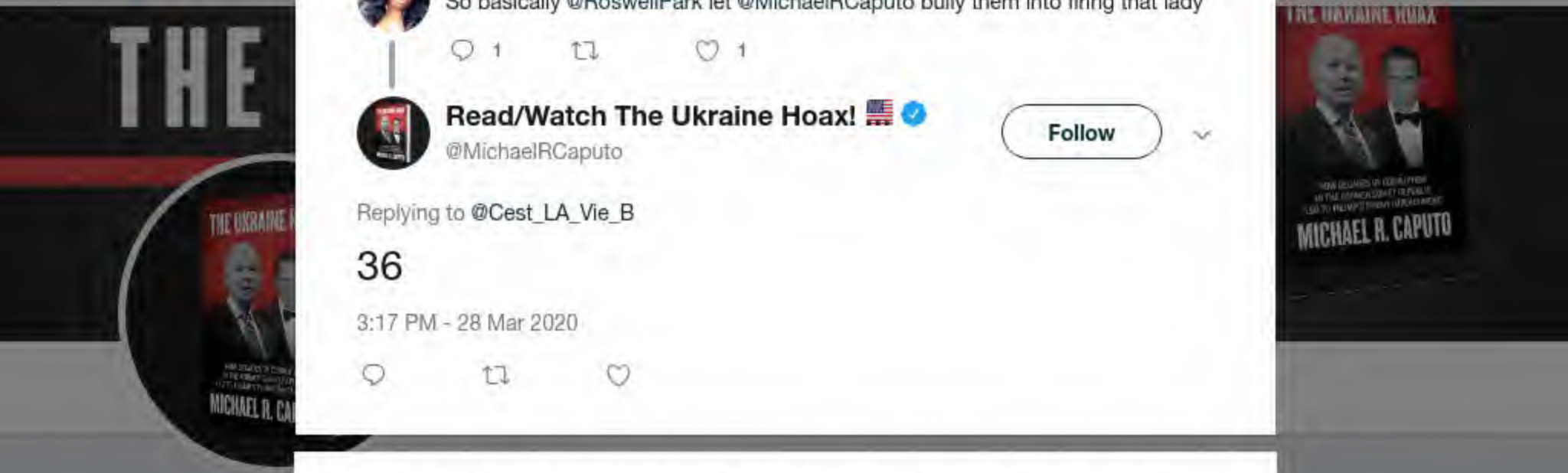

Sade Bellamy @Cest_LA_Vie_B · 1h

So basically @RoswellPark let @MichaelRCaputo bully them into firing that lady

1 1

Read/Watch The Ukraine Hoax! 🇺🇸

@MichaelRCaputo

Follow

Replying to @Cest_LA_Vie_B

36

3:17 PM - 28 Mar 2020

© 2020 Twitter About Help Center Terms Privacy policy Imprint Cookies Ads info

Read/Watch The Ukraine Hoax! 🇺🇸🇺🇦

@MichaelRCaputo

Author "The Ukraine Hoax," 2-22-20 with @BombardierBooks. @25thID Veteran. @GratefulDead Head #MAGA Certified #BillsMafia PODCAST: stillstandingpodcast.com

NY & FL

theukrainehoax.com

Joined August 2009

Help Center Terms
Privacy policy Imprint
Cookies Ads info

INTERNET ARCHIVE

SIGN UP / LOG IN UPLOAD Search

ABOUT CONTACT BLOG PROJECTS HELP DONATE JOBS VOLUNTEER PEOPLE

DONATE

INTERNET ARCHIVE
WayBackMachine

http://twitter.com/web/20200328232014if_/https://twitter.co

Latest

Show All

Hrm.

The Wayback Machine has not archived that URL.

This page is available on the web!

Help make the Wayback Machine more complete!
Save this url in the Wayback Machine

Click here to search for all archived pages under
http://twitter.com/web/20200328232014if_/https://twitter.com/MichaelRCaputo/status/.

The Wayback Machine is an initiative of the Internet Archive, a 501(c)(3) non-profit, building a digital library of Internet sites and other cultural artifacts in digital form.
Other projects include Open Library & archive-it.org.

Your use of the Wayback Machine is subject to the Internet Archive's Terms of Use.

By using Twitter's services you agree to our Cookies Use. We and our partners operate globally and use cookies, including for analytics, personalisation, and ads.

Home Ab... ...count? Log in

Read/Watch The Ukraine Hoax! 🇺🇸
@MichaelRCaputo

Follow

This is peak fool #TDS (and the Democrat Party strategy)

Ms. Krassenstein @HKrassenstein
If Trump doesn't want this known as the #TrumpGenocide then take charge and let's do this thing as a nation, not 50 separate states.

-Lockdown the whole damn country for 4-6 weeks....

5:56 PM - 28 Mar 2020

2 Retweets **13** Likes

2 2 13

We Gon See @emmert_joe · 22m
Replying to @MichaelRCaputo
I wonder if she does fake orgasms ?

Show more replies

Read/Watc... Hoax! 🇺🇸🇺🇸
@MichaelRCaput...

Author "The Ukrai...
@BombardierBoo...
@GratefulDead H...
#BillsMafia PODC...
stillstandingpodca...

NY & FL
theukrainehoa...
Joined August...

By using Twitter's services you agree to our Cookies Use. We and our partners operate globally and use cookies, including for analytics, personalisation, and ads.

Home Ab

count? Log in

Read/Watch The Ukraine Hoax! 🇺🇸
@MichaelRCaputo

Follow

Did Hunter Biden make $5M off his dad @JoeBiden being VP - in Michigan too?

Wow!

Chris Murphy @ChrisMurphyCT
Michigan is the new Ukraine.

6:01 PM - 28 Mar 2020

6 Retweets **34** Likes

3 6 34

YupItsMe @Thomasdiscerns · 18m
Replying to @MichaelRCaputo @JoeBiden
Hope Murph @ChrisMurphyCT

squats in place. He's acting up now. Jittery.

He shouldn't be #touchinghisface .

Squat on place Murph and follow Doctor Birx's

sensible commands;

Read/Watc
Hoax! 🇺🇸🇺🇸
@MichaelRCaput

Author "The Ukrai
@BombardierBoo
@GratefulDead H
#BillsMafia PODC
stillstandingpodca

NY & FL

theukrainehoa

Joined August

Dave Greber
@DaveGreber4

Follow

#UPDATE: There have an additional 70 confirmed #COVID—19 cases in @ErieCountyNY today, bringing the total to 380. Six people have died, and 27 have recovered. We'll tell you what it all means tonight on #News4 at 10 and 11. Tune in.

Home Moments Search Twitter Have an account? Log in

koho the pilot ..
@koho48275529

Follow

The real virus! behind everything.....

11:13 AM - 27 Mar 2020

62 Retweets **115** Likes

5 62 115

Noah Sender @earthcityblues · 3h
Replying to @koho48275529 @graca5683
When Demons walk upright.....

By using Twitter's services you agree to our Cookies Use. We and our partners operate globally and use cookies, including for analytics, personalisation, and ads.

Read/Watc
Hoax!
@MichaelRCaput

Author "The Ukra
@BombardierBoo
@GratefulDead H
#BillsMafia PODCAST:
stillstandingpodcast.com

NY & FL

theukrainehoax.com

Joined August 2009

Read/Watch The Ukraine Hoax!
@MichaelRCaputo

Follow

One More Saturday Night and I don't know why you're not here with us!

6:24 PM - 28 Mar 2020

1 Retweet **2** Likes

1 2

© 2020 Twitter About Help Center Terms Privacy policy Cookies Ads info

By using Twitter's
analytics, persona

Home Ab

THE

Read/Watc
Hoax!
@MichaelRCaput

Author "The Ukrai
@BombardierBoo
@GratefulDead H
#BillsMafia PODC
stillstandingpodca

NY & FL

theukrainehoa

Joined August

TrumpforMtRushmore @TrumpMtRushmore · 12m

Wow Michael, I've seen TDS on Twitter. It goes beyond anything I've seen with the responses here. You have have the hardcore nuts here. Blaming Trump for the pandemic. It doesn't get sicker than that.

1 1

Read/Watch The Ukraine Hoax! 🇺🇸

@MichaelRCaputo

Follow

Replying to @TrumpMtRushmore

I've been a target for these fools for awhile. I mute them immediately and I get a kick out of them taking so much time to strike out at me and I never see it. I live rent free in their tiny little heads.

It's the death threats that are a problem. Leftists are sick ducks.

7:12 PM - 28 Mar 2020

1

TrumpforMtRushmore @TrumpMtRushmore · 22s

Replying to @MichaelRCaputo

It's scary.

ng for

count? Log in

By using Twitter's services you agree to our Cookies Use. We and our partners operate globally and use cookies, including for analytics, personalisation, and ads.

Marc Caputo @MarcACaputo · 8m

Tiger King is the documentary miniseries against which all others will be judged. It deserves every award

5 4 29

Read/Watch The Ukraine Hoax! 🇺🇸

@MichaelRCaputo

Follow

Replying to @MarcACaputo

Great show! I used to drop in on that dude in Miami. Wild as hell.

And you know they needed a real Florida Man in the show with that Tampa nutjob sashaying around in leopard stretch pants.

7:17 PM - 28 Mar 2020

© 2020 Twitter About Help Center Terms Privacy policy Imprint Cookies Ads info

Read/Watc
Hoax! 🇺🇸🇺🇦
@MichaelRCaput

Author "The Ukrai
@BombardierBoo
@GratefulDead He
#BillsMafia PODC
stillstandingpodca

NY & FL
theukrainehoax.com
Joined August 2009

By using Twitter's services you agree to our . We and our partners operate globally and use cookies, including for analytics, personalisation, and ads.

Pro Liberta

@prolibertate7

Proud American. literally. Own my with wonderful do

ΜΟΛΩΝ ΛΑΒΕ

USA

Joined October 2011

Pro Libertate

@prolibertate7

Follow

@RealJamesWoods More liberal Trump haters finding out their hatred & nasty wishes for his supporters won't be tolerated. #Trump2020NowMoreThanEver #coronavirus #CoronavirusUSA

> **Read/Watch The Ukraine Hoax!** @MichaelRCaputo
> .@RoswellPark has taken this seriously, proving they have zero tolerance for sick partisan comments about a public health crisis. All Roswell administration employees must take a lesson from this and @DocCandace should be commended for her leadership. buffalonews.com/2020/03/28/ros…

7:18 PM - 28 Mar 2020

© 2020 Twitter About Help Center Terms Privacy policy Cookies Ads info

By using Twitter's
analytics, persona
ng for

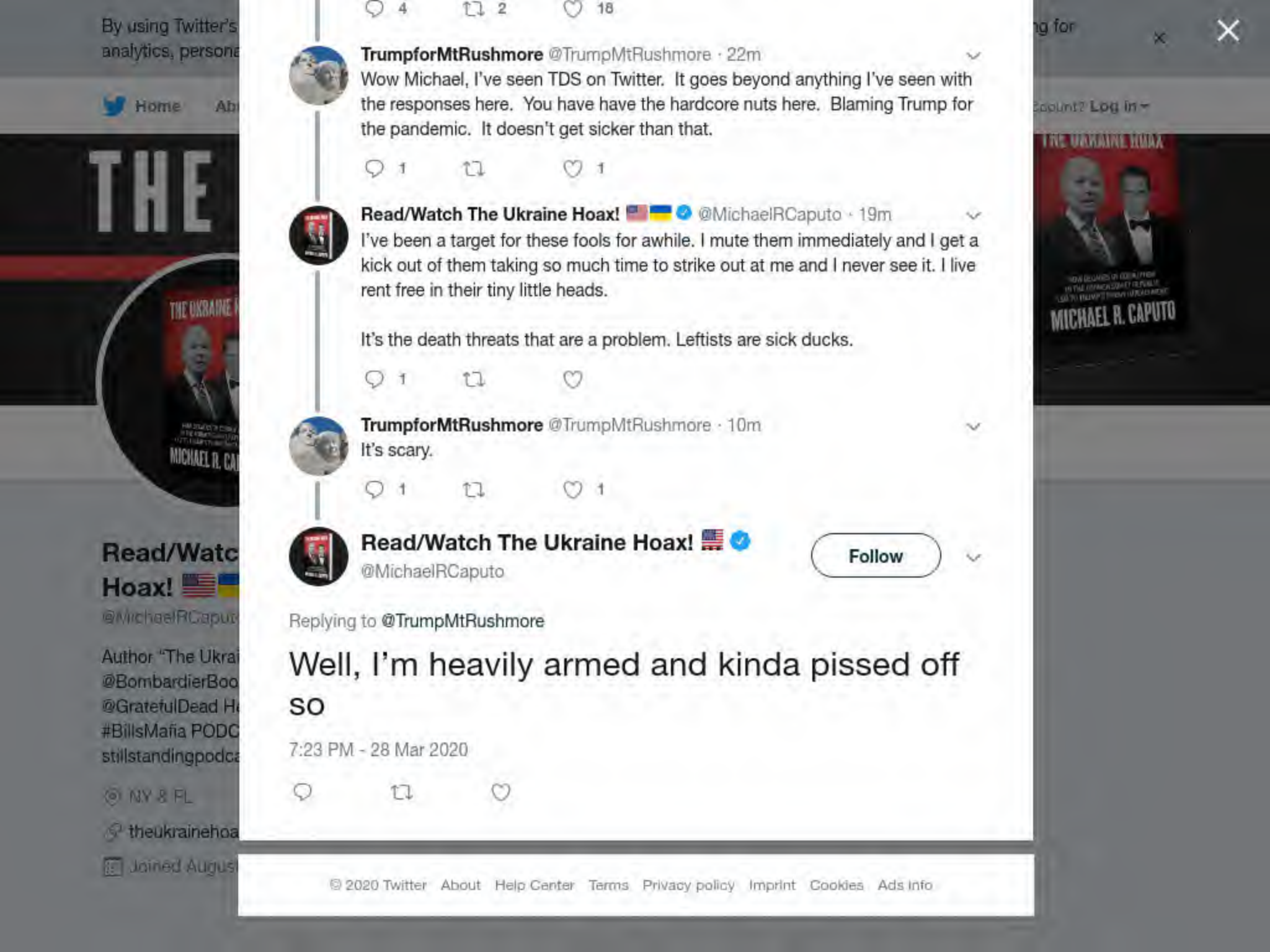

4 2 18

TrumpforMtRushmore @TrumpMtRushmore · 22m

Wow Michael, I've seen TDS on Twitter. It goes beyond anything I've seen with the responses here. You have have the hardcore nuts here. Blaming Trump for the pandemic. It doesn't get sicker than that.

1 1

Read/Watch The Ukraine Hoax! @MichaelRCaputo · 19m

I've been a target for these fools for awhile. I mute them immediately and I get a kick out of them taking so much time to strike out at me and I never see it. I live rent free in their tiny little heads.

It's the death threats that are a problem. Leftists are sick ducks.

1

TrumpforMtRushmore @TrumpMtRushmore · 10m

It's scary.

1 1

Read/Watch The Ukraine Hoax!
@MichaelRCaputo

Follow

Replying to @TrumpMtRushmore

Well, I'm heavily armed and kinda pissed off so

7:23 PM - 28 Mar 2020

© 2020 Twitter About Help Center Terms Privacy policy Imprint Cookies Ads info

By using Twitter's
analytics, persona
ng for

6 15

Marc Caputo @MarcACaputo · 36m
It keeps getting better

1 1

Read/Watch The Ukraine Hoax! 🇺🇸
@MichaelRCaputo

Follow

Replying to @MarcACaputo

Home
THE
Read/Watc
Hoax!
Author "The Ukrai
@BombardierBoo
@GratefulDead H
#BillsMafia PODC
stillstandingpodca
NY & FL
theukrainehoa
Joined August
THE UKRAINE HOAX
MICHAEL R. CAPUTO

By using Twitter's services you agree to our Cookies Use. We and our partners operate globally and use cookies, including for analytics, personalisation, and ads.

Steve Corte
@CortesSteve

Spokesman for @
only official pro-Tr
Radio Host. Voice
Happy warrior. His
storm...

"MAGA Count

Joined Decem

Steve Cortes
@CortesSteve

Follow

It takes a special combination of evil and gall for the media apparatus of the Chinese Communist Party to post triumphal messages about the very malady infecting the world because of their own incompetence and corruption.

CCP, the clock is ticking on your tyranny. #WuhanVirus

Global Times @globaltimesnews
#Beijing reported Saturday four new imported cases of #COVID19 - from the US, Spain, Thailand and Belgium - and zero local case.

7:18 PM - 28 Mar 2020

47 Retweets **116** Likes

5 47 116

SpYcAT @ChsNoah · 14m

By using Twitter's
analytics, persona
ng for

THE

Read/Watc
Hoax!
@MichaelRCaput

Author "The Ukrai
@BombardierBoo
@GratefulDead H
#BillsMafia PODC
stillstandingpodca

NY & FL
theukrainehoa
Joined August

The Pirate Queen @TheMmk5258 · 24m
I'm old enough to remember you had to resign bcz of a tweet.

Read/Watch The Ukraine Hoax! @MichaelR...
Ding dong the witch is dead! youtu.be/rHJoj9lqeKg

1

Read/Watch The Ukraine Hoax!
@MichaelRCaputo

Follow

Replying to @TheMmk5258 @HWMRI @RoswellPark

I love this tweet! Did you notice it's one of two I never delete!

We all still laugh about it. I'm glad you enjoy it too.

Life is good hon.

7:45 PM - 28 Mar 2020

© 2020 Twitter About Help Center Terms Privacy policy Cookies Ads info

By using Twitter's services you agree to our Cookies Use. We and our partners operate globally and use cookies, including for analytics, personalisation, and ads.

Home Ab... ...count? Log in

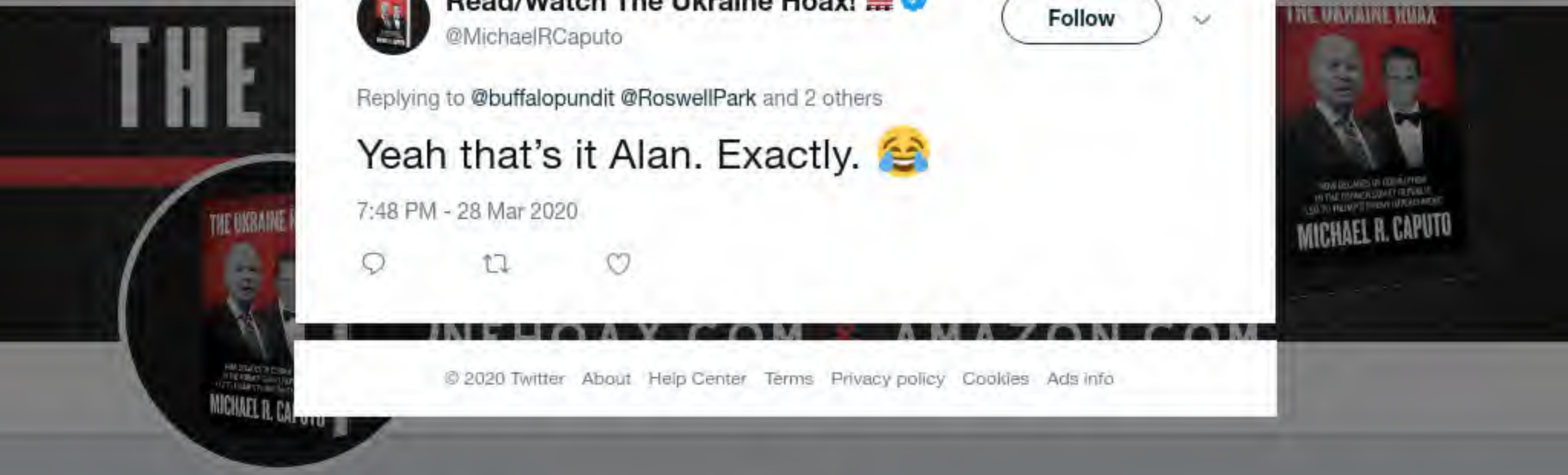

Read/Watch The Ukraine Hoax! 🇺🇸
@MichaelRCaputo

Follow

Replying to @buffalopundit @RoswellPark and 2 others

Yeah that's it Alan. Exactly. 😂

7:48 PM - 28 Mar 2020

© 2020 Twitter About Help Center Terms Privacy policy Cookies Ads info

Read/Watch The Ukraine Hoax! 🇺🇸🇺🇦

@MichaelRCaputo

Author "The Ukraine Hoax," 2-22-20 with @BombardierBooks, @25thID Veteran, @GratefulDead Head #MAGA Certified #BillsMafia PODCAST: stillstandingpodcast.com

NY & FL

theukrainehoax.com

Joined August 2009

© 2020 Twitter About Help Center Terms Privacy policy Cookies Ads info

By using Twitter's
analytics, persona
ng for

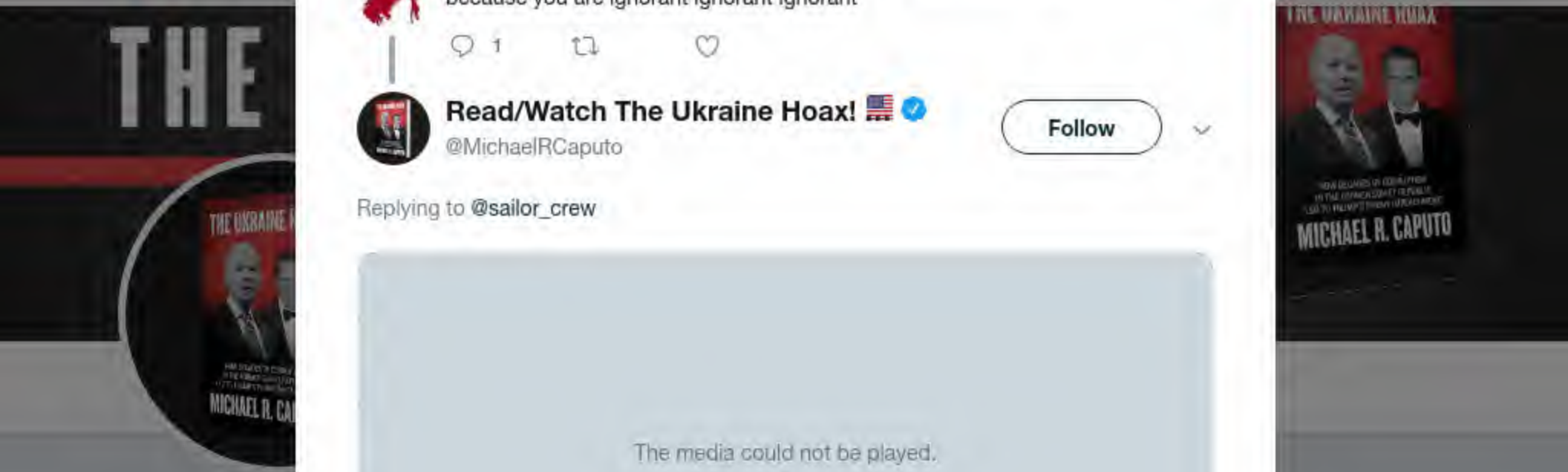

1 1 3

Laura Sailor - Icaria "the structure people" @sailor_crew · 12m
because you are ignorant ignorant ignorant

1

Read/Watch The Ukraine Hoax! 🇺🇸
@MichaelRCaputo

Follow

Replying to **@sailor_crew**

The media could not be played.

7:51 PM - 28 Mar 2020

© 2020 Twitter About Help Center Terms Privacy policy Imprint Cookies Ads info

By using Twitter's services you agree to our Cookies Use. We and our partners operate globally and use cookies, including for analytics, personalisation, and ads.

Home Ab... ...count? Log in

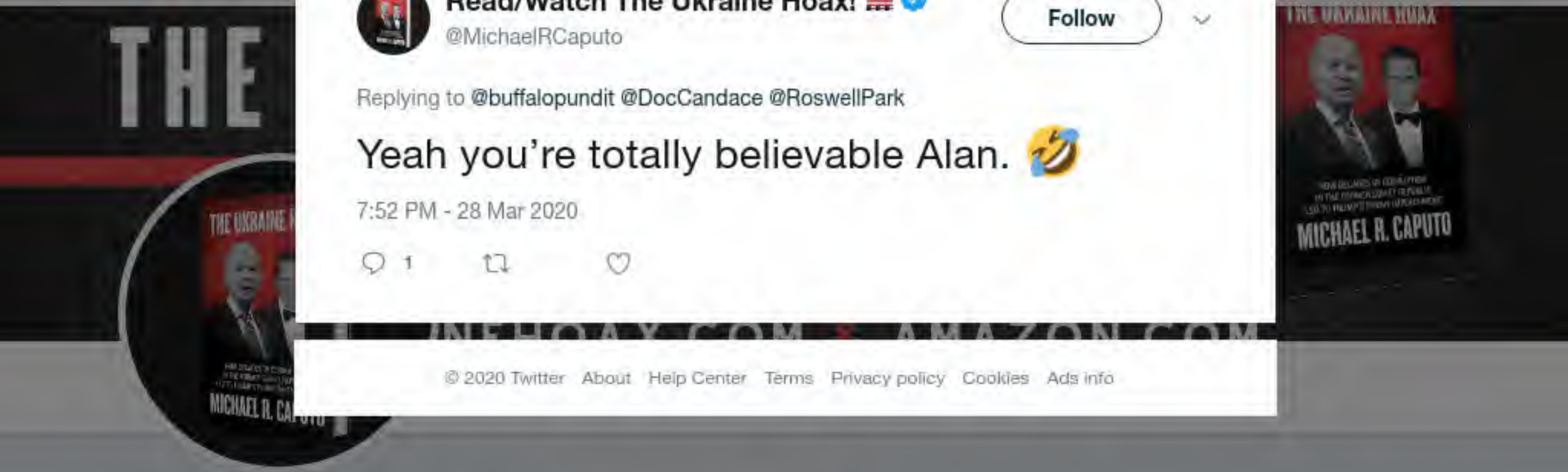

Read/Watch The Ukraine Hoax! 🇺🇸
@MichaelRCaputo

Follow

Replying to @buffalopundit @DocCandace @RoswellPark

Yeah you're totally believable Alan. 🤣

7:52 PM - 28 Mar 2020

1

© 2020 Twitter About Help Center Terms Privacy policy Cookies Ads info

Read/Watch The Ukraine Hoax! 🇺🇸🇺🇦

@MichaelRCaputo

Author "The Ukraine Hoax," 2-22-20 with @BombardierBooks, @25thID Veteran, @GratefulDead Head #MAGA Certified #BillsMafia PODCAST: stillstandingpodcast.com

NY & FL

theukrainehoax.com

Joined August 2009

© 2020 Twitter About Help Center Terms Privacy policy Cookies Ads info

By using Twitter's
analytics, persona
ng for

Laura Krolczyk
Lisa LaTrovato they should barricade themselves in there and ride this out.

12m Like Reply 1

33 146 169

LJay @LJay11629967 · Mar 27
From a major health care organization. Tweets since deleted, and a statement from the company the usual " doesn't reflect our standards. " etc etc

1 1 8

Cynthia @Cynthia57148477 · 7m
You trumpers got your pound of flesh. She got fired. What more do you want, to see you and your cult call her names. Be happy. Until one of it your loved ones end up with the virus and end up needing a ventilator.

1

Read/Watch The Ukraine Hoax! 🇺🇸
@MichaelRCaputo

Follow

Replying to @Cynthia57148477

5 😕

8:13 PM - 28 Mar 2020

© 2020 Twitter About Help Center Terms Privacy policy Imprint Cookies Ads info

Read/Watc
Hoax! 🇺🇸
@MichaelRCaputo
Author "The Ukrai
@BombardierBoo
@GratefulDead H
#BillsMafia PODC
stillstandingpodca
NY & FL
theukrainehoa
Joined August

Now they want us to die.

1

Cynthia @Cynthia57148477 · 22m

I have fear of those that vote for him.

1

Read/Watch The Ukraine Hoax! 🇺🇸

@MichaelRCaputo

Follow

Replying to @Cynthia57148477 @Marinca28121024 and 3 others

8:14 PM - 28 Mar 2020

© 2020 Twitter About Help Center Terms Privacy policy Imprint Cookies Ads info

By using Twitter's services you agree to our Cookies Use. We and our partners operate globally and use cookies, including for analytics, personalisation, and ads.

Home Ab

count? Log in

Read/Watch The Ukraine Hoax! 🇺🇸

@MichaelRCaputo

Follow

Replying to @buffalopundit @JohnAvalonFan and 3 others

Just ask Airborn Eddy how many death threats he got. How many knocks on his door. You did that.

The media could not be played.

8:50 PM - 28 Mar 2020

Read/Watc
Hoax! 🇺🇸🇺🇦

@MichaelRCaput

Author "The Ukrai
@BombardierBoo
@GratefulDead H
#BillsMafia PODC
stillstandingpodca

NY & FL

theukrainehoa

Joined August

© 2020 Twitter About Help Center Terms Privacy policy Imprint Cookies Ads info

By using Twitter's services you agree to our Cookies Use. We and our partners operate globally and use cookies, including for analytics, personalisation, and ads.

Bob Lonsb...
@BobLonsberry

Father of 9, Army ... runner, NRA, mem... Jesus Christ of La... show host at WHA... radio.

Mount Morris, ...
lonsberry.com
Joined March ...

Bob Lonsberry
@BobLonsberry

Follow

We'll never be free as long as conservatives are allowed on social media.

> **I'm Just Dan** @DanielAshley13
> Replying to @RudyGiuliani
>
> @TwitterSupport Please suspend this account permanently. It is pushing unproven remedies in a time of unprecedented health crisis.

8:43 PM - 28 Mar 2020

1 Retweet **4** Likes

1 1 4

Show more replies

© 2020 Twitter About Help Center Terms Privacy policy Imprint Cookies Ads info

Home Moments Search Twitter Have an account? Log in

Rep. Eric Swalwell @RepSwalwell · 12h

Anyone else going through a jar of peanut butter a week?

6.9K 2.7K 45K

Ashley StClair

@stclairashley

Follow

Replying to @RepSwalwell

Praying for Eric Swalwell's dog right now

4:51 PM - 28 Mar 2020

281 Retweets **3,039** Likes

250 281 3.0K

Falisha @falisha_doyle · 4h

Replying to @stclairashley

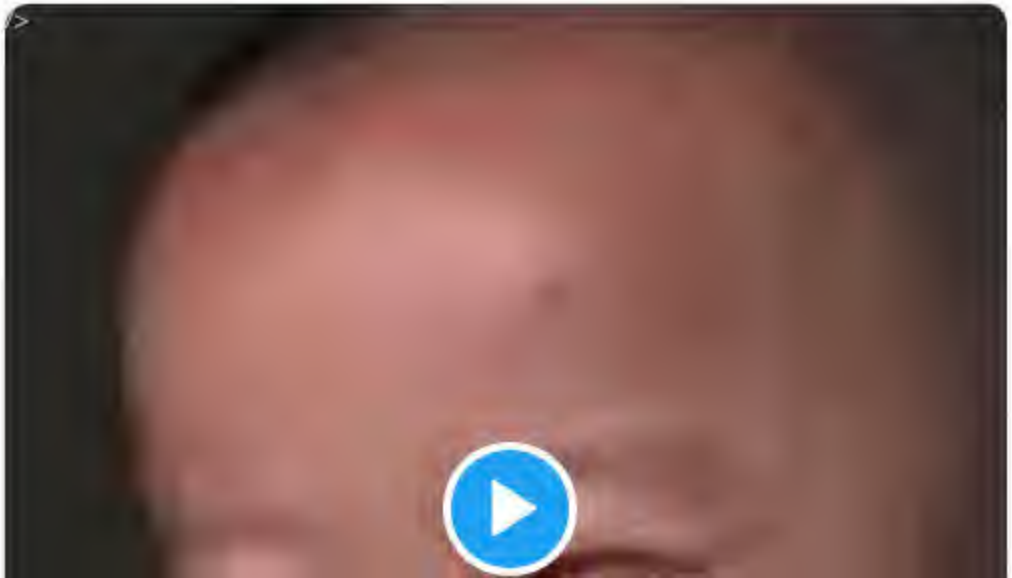

Ashley StC

@stclairashley

Freedom Fighter.
funny.

IG: realashley

viralstyle.com

Joined Novem

By using Twitter's
analytics, persona
ng for

Bob Lonsberry @BobLonsberry · 18m

We'll never be free as long as conservatives are allowed on social media.

> **I'm Just Dan** @DanielAshley13
>
> Replying to @RudyGiuliani
>
> @TwitterSupport Please suspend this account permanently. It is pushing unproven remedies in a time of unprecedented health crisis.
>
> 1 1 4

Read/Watch The Ukraine Hoax! 🇺🇸 ✔

@MichaelRCaputo

Follow

Replying to @DoucheWashingt1 @BobLonsberry

Dude he's kidding. Bob is as conservative as they come.

We need an irony emoji.

8:56 PM - 28 Mar 2020

1

Show more replies

© 2020 Twitter About Help Center Terms Privacy policy Cookies Ads info

By using Twitter's services you agree to our Cookies Use. We and our partners operate globally and use cookies, including for analytics, personalisation, and ads.

Home Ab... ...count? Log in

Read/Watch The Ukraine Hoax! 🇺🇸
@MichaelRCaputo

Follow

.@RepSwalwell please leave your dog alone.

Rep. Eric Swalwell @RepSwalwell
Anyone else going through a jar of peanut butter a week?

8:58 PM - 28 Mar 2020

2 Retweets **6** Likes

1 2 6

HandsomeRandy @HandsomeRandy2 · 2m
Replying to @MichaelRCaputo @RepSwalwell
2 thumbs WAY up.

Read/Watc... Hoax! 🇺🇸🇺🇸
@MichaelRCaput...

Author "The Ukrai...
@BombardierBoo...
@GratefulDead H...
#BillsMafia PODC...
stillstandingpodcast.com

NY & FL
theukrainehoax.com
Joined August 2009

© 2020 Twitter About Help Center Terms Privacy policy Imprint Cookies Ads info

By using Twitter's services you agree to our Cookies Use. We and our partners operate globally and use cookies, including for analytics, personalisation, and ads.

Jimmy Viell
@JimmyVielkind

WSJ reporter cov...
& government. Pa...
husband to KN. U...
are my own. jimm...
com

Albany, N.Y.
Joined Febru...

Jimmy Vielkind
@JimmyVielkind

Follow

"There's isolation. There's fear of the unknown, there's misinformation. You put it all together, it is very disorientating to say the least," @NYGovCuomo said. "Today is Saturday. You know how I know today is Saturday? Because my alarm clock said Saturday."

9:09 AM - 28 Mar 2020

5 Retweets **14** Likes

1 5 14

Ron Held @RonHeld1 · 3h
Replying to @JimmyVielkind @NYGovCuomo
Huh?

© 2020 Twitter About Help Center Terms Privacy policy Imprint Cookies Ads info

By using Twitter's services you agree to our Cookies Use. We and our partners operate globally and use cookies, including for analytics, personalisation, and ads.

Read/Watch The Ukraine Hoax! 🇺🇸

@MichaelRCaputo

Follow

Goodnight everyone, especially @markpoloncarz, @NYGovCuomo and @realDonaldTrump and their teams for working so hard for my family during this crisis. Thank you all.

9:16 PM - 28 Mar 2020

6 Likes

6

© 2020 Twitter About Help Center Terms Privacy policy Imprint Cookies Ads info

Read/Watc... Hoax! 🇺🇸🇺🇦

@MichaelRCaput...

Author "The Ukraine Hoax," 2-22-20 with @BombardierBooks. @25thID Veteran. @GratefulDead Head #MAGA Certified #BillsMafia PODCAST: stillstandingpodcast.com

NY & FL

theukrainehoax.com

Joined August 2009

Home Moments Search Twitter Have an account? Log in

Guy Benson ✓
@guypbenson

Follow

We need some more American media puff pieces about how helpful and philanthropic the Chinese government is being in the wake of the global pandemic their lies & cover-up helped unleash!

Stephen L. Miller ✓ @redsteeze
Hey, I'm noticing a pattern.

1:18 PM - 28 Mar 2020

295 Retweets **866** Likes

24 295 866

John M @JohnM1977 · 8h
Replying to @guypbenson
What this is once again proving, is we need to unleash the American manufacturing machine when this is over , so us & the rest of the world do not have to relay on a hostile foreign power for essential supplies, which are unreliable cheap knockoffs to boot. #ChinaLiedPeopleDied

INTERNET ARCHIVE

SIGN UP / LOG IN UPLOAD Search

ABOUT CONTACT BLOG PROJECTS HELP DONATE JOBS VOLUNTEER PEOPLE

DONATE

INTERNET ARCHIVE
WayBackMachine

http://twitter.com/web/20200329043304if_/https://twitter.co

Latest

Show All

Hrm.

The Wayback Machine has not archived that URL.

This page is available on the web!

Help make the Wayback Machine more complete!
Save this url in the Wayback Machine

Click here to search for all archived pages under
http://twitter.com/web/20200329043304if_/https://twitter.com/MichaelRCaputo/status/.

The Wayback Machine is an initiative of the Internet Archive, a 501(c)(3) non-profit, building a digital library of Internet sites and other cultural artifacts in digital form.
Other projects include Open Library & archive-it.org.

Your use of the Wayback Machine is subject to the Internet Archive's Terms of Use.

By using Twitter's services you agree to our Cookies Use. We and our partners operate globally and use cookies, including for analytics, personalisation, and ads.

Read/Watc
Hoax!
@MichaelRCaput

Author "The Ukra
@BombardierBoo
@GratefulDead H
#BillsMafia PODCAST:
stillstandingpodcast.com

NY & FL
theukrainehoax.com
Joined August 2009

Read/Watch The Ukraine Hoax! 🇺🇸
@MichaelRCaputo

Follow

@SethAbramson Your book was bullshit then and it's proven bullshit now, hack. Find another grift. 🤣

Seth Abramson (@🏠) @SethAbramson
Yesterday I was cleaning and was about to put a copy of PROOF OF COLLUSION (2018) back on a shelf when I decided to open to a random page and it turned out to be about Giuliani secretly acting as Trump's agent in October 2016 to get *made-up dirt*…

Show this thread

9:46 PM - 28 Mar 2020

© 2020 Twitter About Help Center Terms Privacy policy Cookies Ads info

By using Twitter's services you agree to our Cookies Use. We and our partners operate globally and use cookies, including for analytics, personalisation, and ads.

Home Ab ... count? Log in

Read/Watch The Ukraine Hoax! 🇺🇸
@MichaelRCaputo

Follow

Bring it, witch. 🤣

Agnes Moorehead SOS @moorehead_agnes
Replying to @buffalopundit

Don't worry. We will be watching Caputo's actions very closely now. Hell hath no fury like a women scorned by idiots.

9:53 PM - 28 Mar 2020

4 Likes

2 4

Tahlulah Bellé ★★★ @TahlulahJoy · 7m
Replying to @MichaelRCaputo
Dying to know what this is about...Caputo is a very decent human.

The Doctor @KmMalvey · 54s
Replying to @MichaelRCaputo
Man, Endora still kicking huh?

Read/Watc
Hoax! 🇺🇸🇺🇸
@MichaelRCaput

Author "The Ukrai
@BombardierBoo
@GratefulDead H
#BillsMafia PODC
stillstandingpodca

NY & FL
theukrainehoa
Joined August

By using Twitter's
analytics, persona
g for

Home
Log in
Read/Watc
Hoax!
@MichaelRCaput
Author "The Ukrai
@BombardierBoo
@GratefulDead H
#BillsMafia PODC
stillstandingpodca
NY & FL
theukrainehoa
Joined August

And what a out the hate that #Trump gives? He said he wouldnt give supplies to governors who dont show appreciation lol that's killing people.

5 5

Jack @WhiskeyJack716 · 32m

The false arguments flying around on this thread are astounding

Your Tu Quoque isn't an answer it is a deflection. You can't address the issue at hand so you pivot to a different argument.

Either you know that & you're being deceptive, or you don't & are being ignorant.

2

Read/Watch The Ukraine Hoax! 🇺🇸 ✓
@MichaelRCaputo

Follow

Replying to @WhiskeyJack716 @Babraham1539 and 2 others

They're losing, they know it, and their lies aren't working.

Four more years! #MAGA

4:35 AM - 29 Mar 2020

1 Retweet **1** Like

1 1

© 2020 Twitter About Help Center Terms Privacy policy Cookies Ads info

By using Twitter's services you agree to our Cookies Use. We and our partners operate globally and use cookies, including for analytics, personalisation, and ads.

Kelly @windyinbuffalo · 26m

Replying to @buffalopundit @RoswellPark and 3 others

But it's A okay for the lunatic president to publicly state how he won't return calls to governors who need help. He didn't lose his job!

1 1

Read/Watch The Ukraine Hoax! 🇺🇸 ✓

@MichaelRCaputo

Follow

Replying to @windyinbuffalo

68

4:35 AM - 29 Mar 2020

© 2020 Twitter About Help Center Terms Privacy policy Imprint Cookies Ads info

Read/Watch The Ukraine Hoax! 🇺🇸🇺🇦

@MichaelRCaputo

Author "The Ukraine Hoax," 2-22-20 with @BombardierBooks. @25thID Veteran. @GratefulDead Head #MAGA Certified #BillsMafia PODCAST: stillstandingpodcast.com

NY & FL

theukrainehoax.com

Joined August 2009

13m Like Reply

Laura Krolczyk
Lisa LaTrovato they should barricade themselves in there and ride this out.

12m Like Reply 1

35 156 181

Patrick Griffin @Patrick81182317 · 18h
The fact she loves killery is sick

1 1 5

FoxFire @KobeTheBoxer · 1h
Says someone so utterly SICK in their fetid brain, they call Hillary, Killery.

1

Read/Watch The Ukraine Hoax! 🇺🇸
@MichaelRCaputo

Follow

Replying to @KobeTheBoxer

7

4:36 AM - 29 Mar 2020

© 2020 Twitter About Help Center Terms Privacy policy Cookies Ads info

INTERNET ARCHIVE

SIGN UP / LOG IN UPLOAD Search

ABOUT CONTACT BLOG PROJECTS HELP DONATE JOBS VOLUNTEER PEOPLE

DONATE

INTERNET ARCHIVE
WayBackMachine

http://twitter.com/web/20200329114203if_/https://twitter.co

Latest

Show All

Hrm.

The Wayback Machine has not archived that URL.

This page is available on the web!

Help make the Wayback Machine more complete!
Save this url in the Wayback Machine

Click here to search for all archived pages under
http://twitter.com/web/20200329114203if_/https://twitter.com/MichaelRCaputo/status/.

The Wayback Machine is an initiative of the Internet Archive, a 501(c)(3) non-profit, building a digital library of Internet sites and other cultural artifacts in digital form.
Other projects include Open Library & archive-it.org.

Your use of the Wayback Machine is subject to the Internet Archive's Terms of Use.

By using Twitter's
analytics, persona

ng for

Home Ab

count? Log in

Read/Watc
Hoax!
@MichaelRCaput

Author "The Ukrai
@BombardierBoo
@GratefulDead H
#BillsMafia PODC
stillstandingpodca

NY & FL

theukrainehoa

Joined August

3 17

Tahlulah Bellé @TahlulahJoy · 7h
Dying to know what this is about...Caputo is a very decent human.

1 1 1

Read/Watch The Ukraine Hoax!
@MichaelRCaputo

Follow

Replying to @TahlulahJoy

4:41 AM - 29 Mar 2020

© 2020 Twitter About Help Center Terms Privacy policy Cookies Ads info

INTERNET ARCHIVE

SIGN UP / LOG IN UPLOAD Search

ABOUT CONTACT BLOG PROJECTS HELP DONATE JOBS VOLUNTEER PEOPLE

DONATE

INTERNET ARCHIVE
WayBackMachine

http://twitter.com/web/20200329115227if_/https://twitter.co

Latest

Show All

Hrm.

The Wayback Machine has not archived that URL.

This page is available on the web!

Help make the Wayback Machine more complete!
Save this url in the Wayback Machine

Click here to search for all archived pages under
http://twitter.com/web/20200329115227if_/https://twitter.com/MichaelRCaputo/status/.

The Wayback Machine is an initiative of the Internet Archive, a 501(c)(3) non-profit, building a digital library of Internet sites and other cultural artifacts in digital form.
Other projects include Open Library & archive-it.org.

Your use of the Wayback Machine is subject to the Internet Archive's Terms of Use.

By using Twitter's services you agree to our Cookies Use. We and our partners operate globally and use cookies, including for analytics, personalisation, and ads.

Ana Navarro-Cárdenas @ananavarro · Mar 27

Who are these 51% of Americans who approve of the way this lying, narcissistic, science-denying, petty, partisan, infantile, intellectual wasteland, lame excuse for a President with the vocabulary of a 4 year-old (apologies to 4 year-olds), is mishandling this crisis? Really.

> **ABC News** @ABC
> 51% of Americans approve of Pres. Trump's handing of the coronavirus outbreak; 45% disapprove, new @ABC News/WaPo poll finds. abcn.ws/2WP9yTM

39K 15K 71K

Read/Watch The Ukraine Hoax! 🇺🇸
@MichaelRCaputo

Follow

Replying to @ananavarro

Normal Americans say hi!

4:47 AM - 29 Mar 2020

© 2020 Twitter About Help Center Terms Privacy policy Imprint Cookies Ads info

Read/Watc
Hoax! 🇺🇸🇺🇦
@MichaelRCaput

Author "The Ukrai
@BombardierBoo
@GratefulDead H
#BillsMafia PODC
stillstandingpodc

NY & FL
theukrainehoax.com
Joined August 2009

Home Moments Search Twitter Have an account? Log in

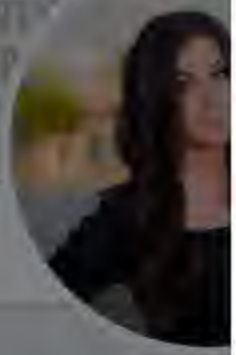

Tracy Bean
@tracybeanz

Editor-in-Chief @
UncoverDC.com |
Light" podcast - f
podcasting platfo

patreon.com/t

Joined March

Tracy Beanz
@tracybeanz

Follow

"Dear Diary, I've lost all confidence in Dr. Birx because she's saying something i just can't stand to hear. Orange man bad. #Resist #LoveTrumpsHate #NotMyPresident — Sincerely, a deranged liberal who yearns for more death and destruction, or at the VERY LEAST propaganda for it"

> **Amy Siskind** @Amy_Siskind
> I have lost all confidence in Dr. Birx. It's sad, because we really need her. She keeps parroting Trump regime talking points that are dangerous and untrue. twitter.com/atrupar/status...
> Show this thread

5:47 PM - 28 Mar 2020

409 Retweets **1,174** Likes

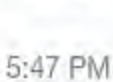

Bertram @BigBertieT · 10h
Replying to @tracybeanz
Dear Diary,

Home Moments Search Twitter Have an account? Log in

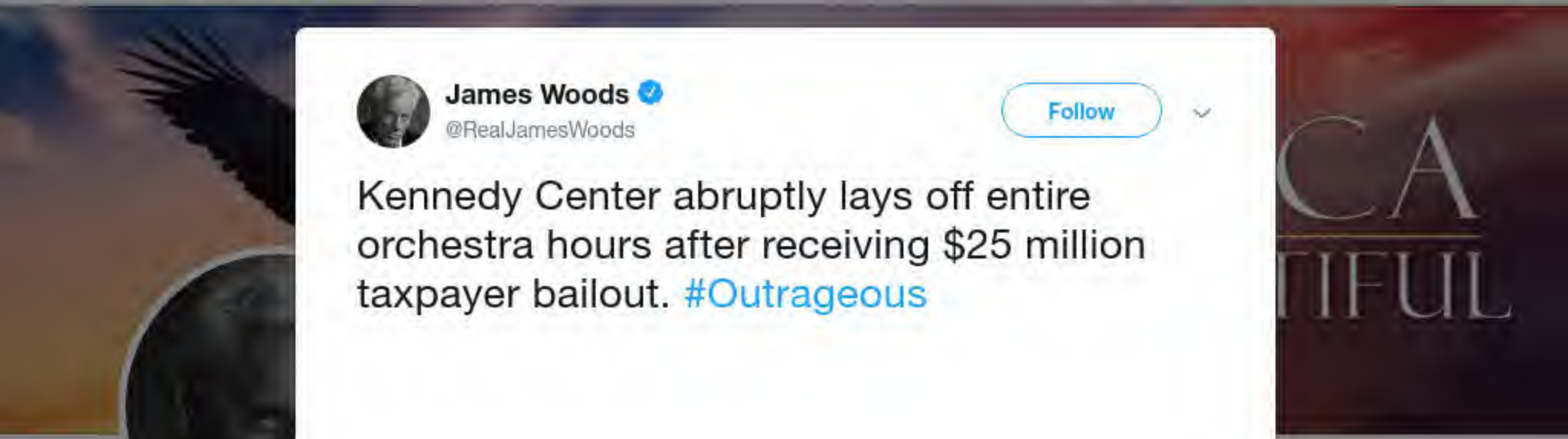

James Woo
@RealJamesWoo

This is the exclusi
account for Jame
accounts on Twitt
or other social me

Joined Septen

James Woods
@RealJamesWoods

Follow

Kennedy Center abruptly lays off entire orchestra hours after receiving $25 million taxpayer bailout. #Outrageous

3:45 AM - 29 Mar 2020

3,247 Retweets **5,660** Likes

571 3.2K 5.7K

By using Twitter's
analytics, persona
ng for

**Read/Watc
Hoax!**
@MichaelRCaput

Author "The Ukrai
@BombardierBoo
@GratefulDead H
#BillsMafia PODC
stillstandingpodca

NY & FL
theukrainehoa
Joined August

Read/Watch The Ukraine Hoax! @MichaelRCaputo
Replying to @JohnFusco12
You're losing track of days!
5 3

Read/Watch The Ukraine Hoax!
@MichaelRCaputo
Follow

Replying to @JohnFusco12

I know it's Sunday only because @NYGovCuomo said this yesterday!

> **Jimmy Vielkind** @JimmyVielkind
> "There's isolation. There's fear of the unknown, there's misinformation. You put it all together, it is very disorientating to say the least," @NYGovCuomo said. "Today is Saturday. You know how I know today is Saturday? Because my alarm clock said Saturday."

5:06 AM - 29 Mar 2020

2 Likes

1 2

Show more replies

© 2020 Twitter About Help Center Terms Privacy policy Cookies Ads info

By using Twitter's services you agree to our Cookies Use. We and our partners operate globally and use cookies, including for analytics, personalisation, and ads.

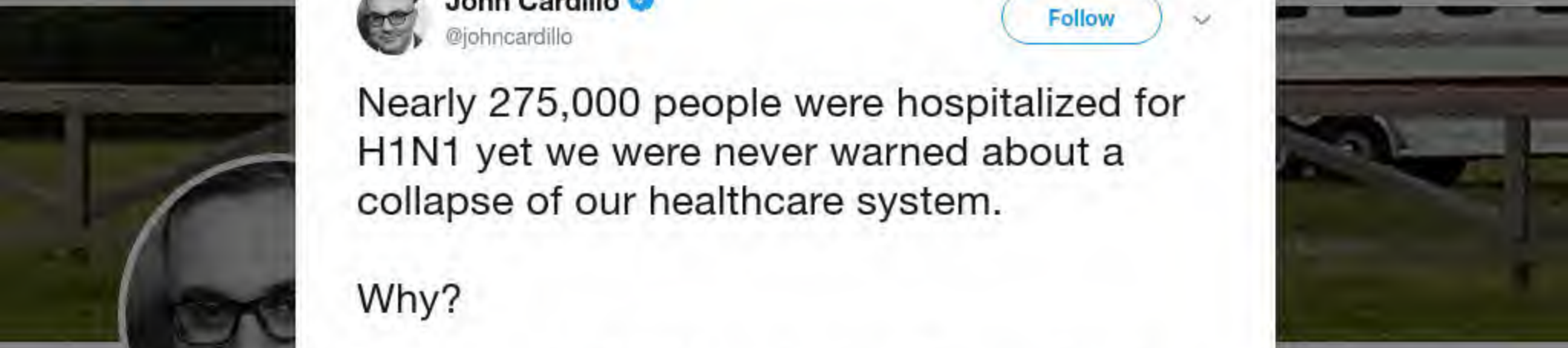

John Cardillo ✓
@johncardillo

Follow

Nearly 275,000 people were hospitalized for H1N1 yet we were never warned about a collapse of our healthcare system.

Why?

Because the MSM protected Obama but is now creating panic and fear on far lower numbers to damage Trump in November.

It really is political and simple.

5:40 AM - 29 Mar 2020

1,269 Retweets **2,373** Likes

128 1.3K 2.4K

Bizarro Marx @BizarroMarx · 40m

Replying to @johncardillo

I pay attention to the news and had no idea H1N1 killed so many until a few weeks ago. I took no precautions because I had no idea. What else are the MSM hiding?

Home Moments Search Twitter Have an account? Log in

Dan Bongir
@dbongino
Host of The Dan E
Florida, USA
bongino.com
Joined Januar

Dan Bongino ✓
@dbongino

Follow

This is the latest propaganda effort from China about their failed Wuhan Virus test kits. Expect the useful idiots in our liberal media, like the lapdogs they are, to immediately repeat this like dopey parrots (in between bouts of anti-Trump hysteria & invective).

Global Times ✓ @globaltimesnews
Testing kits providers in China reported that some foreign countries' inadequate understanding of testing methods, misplaced order consultations and logistical obstacles are the biggest difficulties in exporting #testingkits. #coronavirus …

6:04 AM - 29 Mar 2020

310 Retweets **507** Likes

45 310 507

Rob C @rob_omgwtf · 18m
Replying to @dbongino
Next question is... What the hell is CDC doing and why are Governors blocking this??

3 4

Read/Watch The Ukraine Hoax! 🇺🇸
@MichaelRCaputo

Follow

Replying to @StefanMychajliw

It's nice. It's not East Aurora nice. But it's nice. 😎

6:09 AM - 29 Mar 2020

1 Retweet **1** Like

1 1

© 2020 Twitter About Help Center Terms Privacy policy Cookies Ads info

By using Twitter's services you agree to our Cookies Use. We and our partners operate globally and use cookies, including for analytics, personalisation, and ads.

Home Ab... ...count? Log in

Joe Borelli
@JoeBorelliNYC

Follow

Yes, shout it from the mountaintops that I am fighting back against your ill-conceived bail reform.

STAY HOME OR ELSE @sgabe
Replying to @ScottHech @NYGovCuomo @NYSenDems

We have local politicians like @JoeBorelliNYC to thank for inciting disingenuous FEAR about cash bail reform over a handful of cases. Isn't that right Joe?

6:22 AM - 29 Mar 2020 from Staten Island, NY

4 Retweets **27** Likes

2 4 27

Adam Michael @AdamMK12 · 10m
Replying to @JoeBorelliNYC

Joe versus the Lumpenprole criminal element and their enablers is the leadership the city needs

1

STAY HOME OR ELSE @sgabe · 14m
Replying to @JoeBorelliNYC

there's no mountains in Staten Island, just MAGA brained hacks like you cheering the poors being locked up at Rikers because they can't afford to pay

Joe Borelli
@JoeBorelliNYC

Full time: dad, NY
Islander, dog own
professor, spokes
contributor @The
rants on @foxnew

Staten Island
josephborelli.c
Joined Februa

By using Twitter's services you agree to our Cookies Use. We and our partners operate globally and use cookies, including for analytics, personalisation, and ads.

Home Ab... ...count? Log in

Steve Cortes @CortesSteve · 9m

A blessed sabbath day to all on this fifth Sunday of Lent. With online church, my son is especially thrilled that he can wake up for 10am service at 9:59...

3 6 38

Read/Watch The Ukraine Hoax! 🇺🇸

@MichaelRCaputo

Follow

Replying to @CortesSteve

We did streaming Mass laying in bed, with coffee.

We saved the toast for Eucharist.

🤦‍♂️

6:41 AM - 29 Mar 2020

1 Like

1

Read/Watc... Hoax! 🇺🇸🇺🇦

@MichaelRCaput...

Author "The Ukrai...
@BombardierBoo...
@GratefulDead H...
#BillsMafia PODC...
stillstandingpodca...

NY & FL

theukrainehoa...

Joined August 2009

© 2020 Twitter About Help Center Terms Privacy policy Imprint Cookies Ads info

By using Twitter's services you agree to our Cookies Use. We and our partners operate globally and use cookies, including for analytics, personalisation, and ads.

David Boss
@David_Bossie

Proud Dad and hu...
@Citizens_United...
Manager @realDo...
Times Best-Sellin...
Committeeman fo...

Washington, D...
citizensunited...
Joined July 20...

David Bossie
@David_Bossie

Follow

CARES Act was a bipartisan effort to save American companies and jobs. Now, safeguarding taxpayer dollars should be too. Set up bipartisan select committee for regular public hearings/transparency. No company should get $$$ for laying off workers.

6:39 AM - 29 Mar 2020

19 Retweets **44** Likes

3 19 44

Jack Dixon @jccdixon33 · 26m

Replying to @David_Bossie

Start with Kennedy Center

Show more replies

By using Twitter's services you agree to our Cookies Use. We and our partners operate globally and use cookies, including for analytics, personalisation, and ads.

Read/Watc... Hoax!

@MichaelRCaput...

Author "The Ukrai...
@BombardierBoo...
@GratefulDead H...
#BillsMafia PODC...
stillstandingpodca...

NY & FL

theukrainehoa...

Joined August...

Read/Watch The Ukraine Hoax!
@MichaelRCaputo

Follow

There's only one way to stop fraud and abuse of this money, so vital to coming American Renaissance. 👇

> **David Bossie** @David_Bossie
> CARES Act was a bipartisan effort to save American companies and jobs. Now, safeguarding taxpayer dollars should be too. Set up bipartisan select committee for regular public hearings/transparency. No company should get $$$ for laying off workers.

6:42 AM - 29 Mar 2020

1 Retweet **4** Likes

1 1 4

Jonathan Franks @jonfranks · 27m
Replying to @MichaelRCaputo
Alright Caputo now you're talking.

1

Replying to @buffalopundit @RoswellPark and 3 others

So dramatic. She made stupid comments and she got fired. She should have known better with current times being the way they are. It'll all go away in a few days.

2 1

Read/Watch The Ukraine Hoax! 🇺🇸

@MichaelRCaputo

Follow

Replying to @716n702 @buffalopundit and 3 others

It's the drama that sells in that mob.

6:43 AM - 29 Mar 2020

© 2020 Twitter About Help Center Terms Privacy policy Imprint Cookies Ads info

INTERNET ARCHIVE

SIGN UP / LOG IN UPLOAD Search

ABOUT CONTACT BLOG PROJECTS HELP DONATE JOBS VOLUNTEER PEOPLE

DONATE

INTERNET ARCHIVE
WayBackMachine

http://twitter.com/web/20200329165738if_/https:/twitter.con

Latest

Show All

Hrm.

The Wayback Machine has not archived that URL.

This page is available on the web!

Help make the Wayback Machine more complete!
Save this url in the Wayback Machine

Click here to search for all archived pages under
http://twitter.com/web/20200329165738if_/https:/twitter.com/MichaelRCaputo/status/.

The Wayback Machine is an initiative of the Internet Archive, a 501(c)(3) non-profit, building a digital library of Internet sites and other cultural artifacts in digital form.
Other projects include Open Library & archive-it.org.

Your use of the Wayback Machine is subject to the Internet Archive's Terms of Use.

INTERNET ARCHIVE

SIGN UP / LOG IN UPLOAD Search

ABOUT CONTACT BLOG PROJECTS HELP DONATE JOBS VOLUNTEER PEOPLE

DONATE

INTERNET ARCHIVE
WayBackMachine

http://twitter.com/web/20200329135637if_/https://twitter.co

Latest

Show All

Hrm.

The Wayback Machine has not archived that URL.

This page is available on the web!

Help make the Wayback Machine more complete!
Save this url in the Wayback Machine

Click here to search for all archived pages under
http://twitter.com/web/20200329135637if_/https://twitter.com/MichaelRCaputo/status/.

The Wayback Machine is an initiative of the Internet Archive, a 501(c)(3) non-profit, building a digital library of Internet sites and other cultural artifacts in digital form.
Other projects include Open Library & archive-it.org.

Your use of the Wayback Machine is subject to the Internet Archive's Terms of Use.

INTERNET ARCHIVE

SIGN UP / LOG IN UPLOAD Search

ABOUT CONTACT BLOG PROJECTS HELP DONATE JOBS VOLUNTEER PEOPLE

DONATE

INTERNET ARCHIVE
WayBackMachine

http://twitter.com/web/20200329135427if_/https://twitter.co

Latest

Show All

Hrm.

The Wayback Machine has not archived that URL.

This page is available on the web!

Help make the Wayback Machine more complete!
Save this url in the Wayback Machine

Click here to search for all archived pages under
http://twitter.com/web/20200329135427if_/https://twitter.com/MichaelRCaputo/status/.

The Wayback Machine is an initiative of the Internet Archive, a 501(c)(3) non-profit, building a digital library of Internet sites and other cultural artifacts in digital form.
Other projects include Open Library & archive-it.org.

Your use of the Wayback Machine is subject to the Internet Archive's Terms of Use.

By using Twitter's
analytics, persona

Home Ab

THE

Read/Watc
Hoax!
@MichaelRCaput

Author "The Ukrai
@BombardierBoo
@GratefulDead H
#BillsMafia PODC
stillstandingpodca

NY & FL

theukrainehoa

Joined August

Read/Watch The Ukraine Hoax! @MichaelRCaputo · 11m

He'll soon be re-elected and your meltdown will be exquisite. I'm selling tickets.

1

Jonathan Franks @jonfranks · 7m

Caputo, do you at least acknowledge the irony you folks are at war with Joe Walsh? If ever there were a human who gave this admin chance after chance?

1

Read/Watch The Ukraine Hoax!
@MichaelRCaputo

Follow

Replying to @jonfranks @WalshFreedom

I've never thought anything at all of Walsh. He's always been an opportunist; he just ran out of opportunities.

6:54 AM - 29 Mar 2020

1

Jonathan Franks @jonfranks · 1m

Replying to @MichaelRCaputo @WalshFreedom

I propose a bbq wings summit here in the great state of Indiana.

© 2020 Twitter About Help Center Terms Privacy policy Imprint Cookies Ads info

ng for

Account? Log in

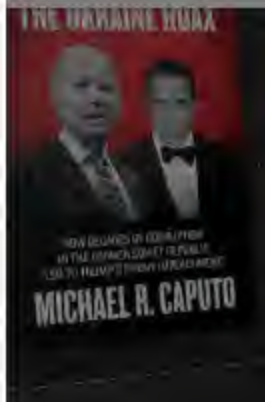

By using Twitter's
analytics, persona

Home Ab

THE

Read/Watc
Hoax!
@MichaelRCaput

Author "The Ukrai
@BombardierBoo
@GratefulDead H
#BillsMafia PODC
stillstandingpodca

NY & FL

theukrainehoa

Joined August

...being proud of a tweet you lost your job over is a whole new strain of trumpitis.🤣🤣🤣

Hon.

1

Read/Watch The Ukraine Hoax! 🇺🇸
@MichaelRCaputo

Follow

Replying to @TheMmk5258 @HWMRI @RoswellPark

It's a gas, isn't it? We laugh about it all the time. We all make mistakes, but this one is hilarious and will live forever. I'm glad I did it on so many levels.

Now I know you're trying to be hurtful. Do you fail at everything?

The media could not be played.

6:57 AM - 29 Mar 2020

ng for

count? Log in

By using Twitter's
analytics, persona
ng for

Home Ab
Log in
Read/Watc
Hoax!
@MichaelRCaput
Author "The Ukrai
@BombardierBoo
@GratefulDead H
#BillsMafia PODC
stillstandingpodca
NY & FL
theukrainehoa
Joined August

1 1

Jonathan Franks @jonfranks · 9m
I propose a bbq wings summit here in the great state of Indiana.

1 1

Read/Watch The Ukraine Hoax! ...
@MichaelRCaputo

Follow

Replying to @jonfranks @WalshFreedom

I love Indiana. Grew up for a time in nearby Lima OH & we popped across the border on the regular.

Driving long winding roads through tidy family farms, counting cows & horses out the window.

I remember as a kid being amazed at a funky part of Indianapolis. I want to go back.

7:03 AM - 29 Mar 2020

1 Like

1 1

Jonathan Franks @jonfranks · 34s
Replying to @MichaelRCaputo @WalshFreedom

#1stamendment protects speech we disagree with.
It was hyperbole
I hope she sues @RoswellPark
In case I forgot to mention, you're an asshole.

1

Read/Watch The Ukraine Hoax! 🇺🇸
@MichaelRCaputo

Follow

Replying to @Davejeddy @HWMRI

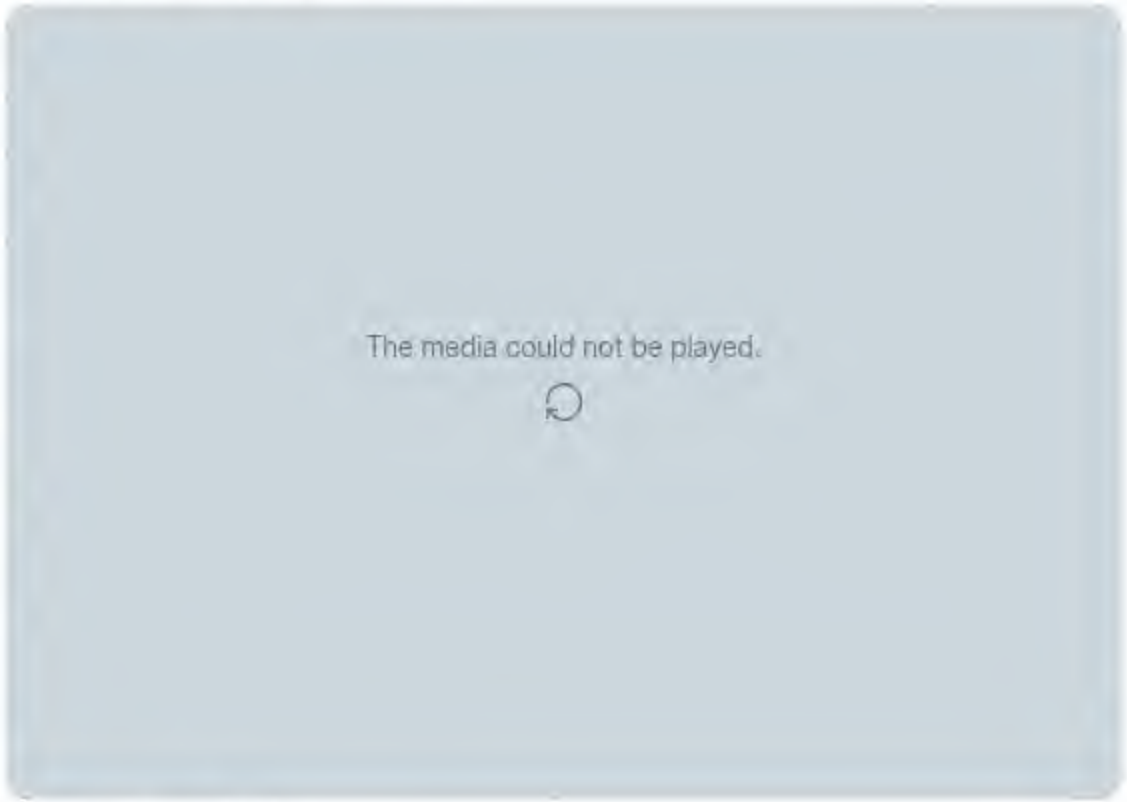

7:03 AM - 29 Mar 2020

1

DJEddy @Davejeddy · 15m

By using Twitter's
analytics, persona
Home Ab
THE
Read/Watc
Hoax!
@MichaelRCaput
Author "The Ukrai
@BombardierBoo
@GratefulDead H
#BillsMafia PODC
stillstandingpodca
NY & FL
theukrainehoa
Joined August

Jonathan Franks @jonfranks · 4h
No way? I am an hour away on Hamilton Lake just across the border from Edon, Ohio.

1 1

Read/Watch The Ukraine Hoax! 🇺🇸
@MichaelRCaputo
Follow

Replying to @jonfranks @WalshFreedom

As a boy, my grandpa used to take me to a little diner in Edon. He was a farmer; he could do anything. I looked up to him like a god.

We stopped in Edon for lunch as we drove to Chicago for a wedding last fall. I couldn't find the diner but told my girls I felt it all around us.

7:11 AM - 29 Mar 2020

1 Like

1 1

Read/Watch The Ukraine Hoax! 🇺🇸🇺🇦 @MichaelRCaputo · 4h
Replying to @MichaelRCaputo @jonfranks
I miss all that so much.

ng for
count? Log in
THE UKRAINE HOAX
MICHAEL R. CAPUTO

By using Twitter's services you agree to our Cookies Use. We and our partners operate globally and use cookies, including for analytics, persona

Record Archive @recordarchive · 58m
What song is your biggest bass jam?

15 1 2

Read/Watch The Ukraine Hoax! 🇺🇸
@MichaelRCaputo

Follow

Replying to @recordarchive @BobLonsberry

Boris the Tiger

7:13 AM - 29 Mar 2020

1 Like

1

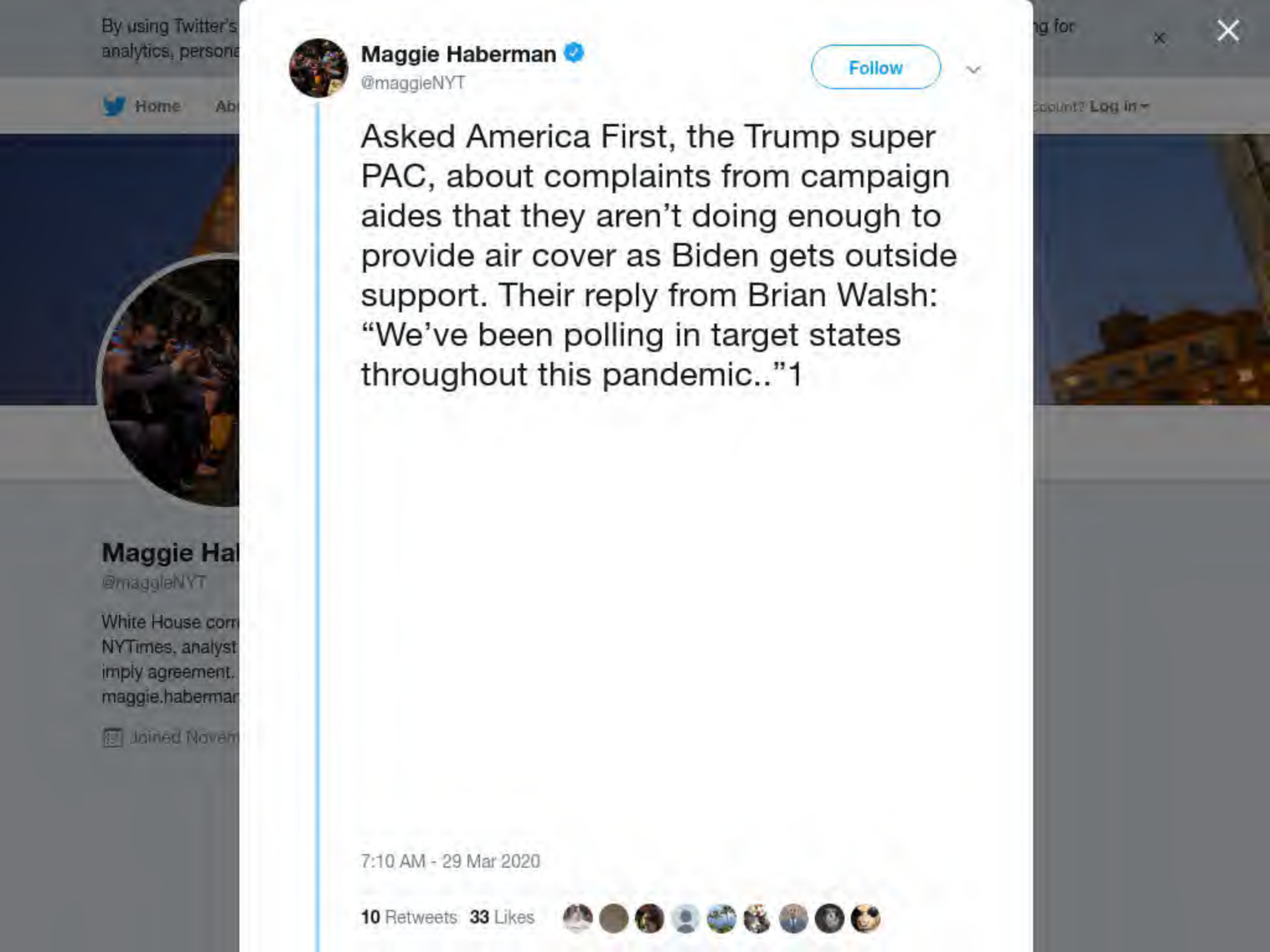
By using Twitter's
analytics, persona
ng for
Home
Ab
Count? Log in
Maggie Hal
@maggieNYT
White House corr
NYTimes, analyst
imply agreement.
maggie.haberman
Joined Novem
Maggie Haberman
@maggieNYT
Follow
Asked America First, the Trump super PAC, about complaints from campaign aides that they aren't doing enough to provide air cover as Biden gets outside support. Their reply from Brian Walsh: "We've been polling in target states throughout this pandemic.."1
7:10 AM - 29 Mar 2020
10 Retweets 33 Likes

Driving long winding roads through tidy family farms, counting cows & horses out the window.

I remember as a kid being amazed at a funky part of Indianapolis. I want to go back.

1 1

Jonathan Franks @jonfranks · 22m

No way? I am an hour away on Hamilton Lake just across the border from Edon, Ohio.

1 1

Read/Watch The Ukraine Hoax! @MichaelRCaputo · 16m

As a boy, my grandpa used to take me to a little diner in Edon. He was a farmer; he could do anything. I looked up to him like a god.

We stopped in Edon for lunch as we drove to Chicago for a wedding last fall. I couldn't find the diner but told my girls I felt it all around us.

1 1

Read/Watch The Ukraine Hoax!
@MichaelRCaputo

Follow

Replying to @MichaelRCaputo @jonfranks

I miss all that so much.

7:14 AM - 29 Mar 2020

© 2020 Twitter About Help Center Terms Privacy policy Imprint Cookies Ads info

By using Twitter's
analytics, persona
ng for

spartychemist @spartychemist · 55m

@MichaelRCaputo shitting the pants are trump campaign's turds .. targeting Ron Klain are we .. wait till May and June and take polls then

1

Read/Watch The Ukraine Hoax! 🇺🇸

@MichaelRCaputo

Follow

Replying to @spartychemist

You don't see it? Let me help you.

Biden has degraded into empty puppet. On the CCP virus, Ron Klain is the puppeteer.

You knock out Gepetto, Pinocchio can't dance.

How does a "turd" know so much more than you? 🤣

7:33 AM - 29 Mar 2020

1

Show additional replies, including those that may contain offensive content Show

En utilisant les services de Twitter, vous acceptez notre Utilisation des cookies. Nos partenaires et nous-mêmes opérons mondialement et utilisons des cookies, notamment à des fins de statistiques, de personnalisation et publicitaires.

Yossi Gestetner
@YossiGestetner

Suivre

THREAD: Fri Jan 31, 2020, a few weeks before #Coronavirus has officially spread to other countries (which led to the bad stock market week Feb 24-Feb 28), the Trump Admin announced travel restrictions on China. Here is some of the reporting it generated. Take Politico of 2/4/20.

22:14 - 7 mars 2020

6 785 Retweets **11 018** J'aime

Yossi Gestetner @YossiGestetner · 8 mars

"The Trump admin's quarantine and travel ban in response to the Wuhan coronavirus could UNDERCUT international efforts to fight the outbreak by antagonizing Chinese leaders, as well as stigmatizing people of Asian descent, according to public health experts and lawmakers."

Yossi Gestetner @YossiGestetner · 8 mars

"WHO chief @DrTedros Adhanom Ghebreyesus said Tuesday (Feb 4, 2020) that widespread travel bans and restrictions weren't needed to stop the outbreak and

Yossi Gest
@YossiGestetner

Job: Marketing in
Commentary on U
Causes: Justice &
#EconomicStress
Troll, Troll.

New York
yossigestetner
Inscrit en août

Tock.

cc: @HWMRI

8 18

Read/Watch The Ukraine Hoax! @MichaelRCaputo · Mar 27

NO. Laura Krolczyk is a senior executive at your hospital and as your external relations vice president she speaks for you every day to the community and local, state and federal government.

Her words are yours. You have an apology to make, and you are refusing. WHY? @HHSGov

7 32 51

Christina Green @Christi34354811 · 26m

Do you have a screenshot of the tweet? It's been removed.

1

Read/Watch The Ukraine Hoax!

@MichaelRCaputo

Follow

Replying to @Christi34354811 @RoswellPark and 3 others

I prefer to leave this go since the hospital took decisive action and deserves a break. You can still find screenshots on my timeline.

8:40 AM - 29 Mar 2020

© 2020 Twitter About Help Center Terms Privacy policy Cookies Ads info

By using Twitter's services you agree to our Cookies Use. We and our partners operate globally and use cookies, including for analytics, personalisation, and ads.

Read/Watc
Hoax!
@MichaelRCaput

Author "The Ukrai
@BombardierBoo
@GratefulDead H
#BillsMafia PODC
stillstandingpodca

NY & FL
theukrainehoa
Joined August 2009

---

spartychemist @spartychemist · 1h
@MichaelRCaputo .. need more evidence of medicority and incompetence .. this is ur red state governor

Hakeem Jeffries @RepJeffries
Florida Gov has set up checkpoints on I-95 to stop drivers from the NYC area.

Instead of trying to scapegoat New Yorkers here's a...

1

Read/Watch The Ukraine Hoax!
@MichaelRCaputo

Follow

Replying to @spartychemist

Check St Pats weekend in NYC. Voting in Chicago. Mardi Gras in New Orleans. Then go away.

8:41 AM - 29 Mar 2020

© 2020 Twitter About Help Center Terms Privacy policy Imprint Cookies Ads info

INTERNET ARCHIVE

SIGN UP / LOG IN UPLOAD Search

ABOUT CONTACT BLOG PROJECTS HELP DONATE JOBS VOLUNTEER PEOPLE

DONATE

INTERNET ARCHIVE
WayBackMachine

http://twitter.com/web/20200329161719if_/https://twitter.co

Latest

Show All

Hrm.

The Wayback Machine has not archived that URL.

This page is available on the web!

Help make the Wayback Machine more complete!
Save this url in the Wayback Machine

Click here to search for all archived pages under
http://twitter.com/web/20200329161719if_/https://twitter.com/MichaelRCaputo/status/.

The Wayback Machine is an initiative of the Internet Archive, a 501(c)(3) non-profit, building a digital library of Internet sites and other cultural artifacts in digital form.
Other projects include Open Library & archive-it.org.

Your use of the Wayback Machine is subject to the Internet Archive's Terms of Use.

By using Twitter's
analytics, persona

Home Ab

THE

Read/Watc
Hoax!
@MichaelRCaput

Author "The Ukrai
@BombardierBoo
@GratefulDead H
#BillsMafia PODC
stillstandingpodca

NY & FL

theukrainehoa

Joined August

Read/Watch The Ukraine Hoax! @MichaelRCaputo
Who knew @chrislhayes is Chinese? twitter.com/chrislhayes/st...

1 1

Read/Watch The Ukraine Hoax!
@MichaelRCaputo

Follow

Replying to @ProgReconstruct

9:05 AM - 29 Mar 2020

ng for

Account? Log in

By using Twitter's services you agree to our Cookies Use. We and our partners operate globally and use cookies, including for analytics, personalisation, and ads.

Home Ab

count? Log in

Read/Watch The Ukraine Hoax! 🇺🇸
@MichaelRCaputo

Follow

All leftists are tiny lil cowards.

PJ
@DoppellSchoon11

Replying to @MichaelRCaputo and @spartychemist

You are a fucking joke and pathetic Trump lackey, Mike. Remind me again how much you paid for your Ukrainian mail order bride?

10:57 AM · Mar 29, 2020 · TweetDeck

9:07 AM - 29 Mar 2020

2 Retweets **19** Likes

10 2 19

Jonathan Franks @jonfranks · 29m
Replying to @MichaelRCaputo

Read/Watc
Hoax! 🇺🇸🇺🇸
@MichaelRCaput

Author "The Ukrai
@BombardierBoo
@GratefulDead H
#BillsMafia PODC
stillstandingpodca

NY & FL

theukrainehoa

Joined August

INTERNET ARCHIVE

SIGN UP / LOG IN UPLOAD Search

ABOUT CONTACT BLOG PROJECTS HELP DONATE JOBS VOLUNTEER PEOPLE

DONATE

INTERNET ARCHIVE
WayBackMachine

http://twitter.com/web/20200329164223if_/https:/twitter.con

Latest

Show All

Hrm.

The Wayback Machine has not archived that URL.

This page is available on the web!

Help make the Wayback Machine more complete!
Save this url in the Wayback Machine

Click here to search for all archived pages under
http://twitter.com/web/20200329164223if_/https:/twitter.com/MichaelRCaputo/status/.

The Wayback Machine is an initiative of the Internet Archive, a 501(c)(3) non-profit, building a digital library of Internet sites and other cultural artifacts in digital form.
Other projects include Open Library & archive-it.org.

Your use of the Wayback Machine is subject to the Internet Archive's Terms of Use.

By using Twitter's services you agree to our Cookies Use. We and our partners operate globally and use cookies, including for analytics, personalisation, and ads.

Read/Watch The Ukraine Hoax! 🇺🇸

@MichaelRCaputo

Follow

@buffalopundit I can't see your tweets Alan. What's up man?

← **Tweet**

This Tweet is unavailable. Learn more

Mike Kickbush

@TheBush84

Replying to @buffalopundit

What is going on????

12:26 PM · Mar 29, 2020 · Twitter for iPad

9:33 AM - 29 Mar 2020

1

This Tweet is unavailable.

By using Twitter's
analytics, persona
ng for

Replying to @MichaelRCaputo and @spartychemist

You are a fucking joke and pathetic Trump lackey, Mike. Remind me again how much you paid for your Ukrainian mail order bride?

10:57 AM · Mar 29, 2020 · TweetDeck

11 4 24

Jonathan Franks @jonfranks · 44m

False, Caputo, some of us, you must imagine, are very fine people.

1 1

Read/Watch The Ukraine Hoax! 🇺🇸

@MichaelRCaputo

Follow

Replying to @jonfranks

Well ok, one or two exceptions

9:33 AM - 29 Mar 2020

1 Like

1

© 2020 Twitter About Help Center Terms Privacy policy Imprint Cookies Ads info

INTERNET ARCHIVE

SIGN UP / LOG IN UPLOAD Search

ABOUT CONTACT BLOG PROJECTS HELP DONATE JOBS VOLUNTEER PEOPLE

DONATE

INTERNET ARCHIVE
WayBackMachine

http://twitter.com/web/20200329170018if_/https:/twitter.con

Latest

Show All

Hrm.

The Wayback Machine has not archived that URL.

This page is available on the web!

Help make the Wayback Machine more complete!
Save this url in the Wayback Machine

Click here to search for all archived pages under
http://twitter.com/web/20200329170018if_/https:/twitter.com/MichaelRCaputo/status/.

The Wayback Machine is an initiative of the Internet Archive, a 501(c)(3) non-profit, building a digital library of Internet sites and other cultural artifacts in digital form.
Other projects include Open Library & archive-it.org.

Your use of the Wayback Machine is subject to the Internet Archive's Terms of Use.

By using Twitter's
analytics, persona
ng for

21 28 79

@grilledcheez · 18m

So what about the sick Comments coming from your president regarding the virus? He won't send supplies unless the states kiss his ass. You are really a freaking hypocrite.

1

Read/Watch The Ukraine Hoax!

@MichaelRCaputo

Follow

Replying to @grilledcheez

You are a liar. Go away.

9:57 AM - 29 Mar 2020

1

Show more replies

© 2020 Twitter About Help Center Terms Privacy policy Imprint Cookies Ads info

INTERNET ARCHIVE
SIGN UP / LOG IN
UPLOAD
Search
ABOUT CONTACT BLOG PROJECTS HELP DONATE JOBS VOLUNTEER PEOPLE

DONATE

INTERNET ARCHIVE
WayBackMachine

http://twitter.com/web/20200329182728if_/https://twitter.co

Latest

Show All

Hrm.

The Wayback Machine has not archived that URL.

This page is available on the web!

Help make the Wayback Machine more complete!
Save this url in the Wayback Machine

Click here to search for all archived pages under
http://twitter.com/web/20200329182728if_/https://twitter.com/MichaelRCaputo/status/.

The Wayback Machine is an initiative of the Internet Archive, a 501(c)(3) non-profit, building a digital library of Internet sites and other cultural artifacts in digital form.
Other projects include Open Library & archive-it.org.

Your use of the Wayback Machine is subject to the Internet Archive's Terms of Use.

@RoswellPark as the senior executive spokesperson where she posts publicly on Facebook during the workday about ways she can assure Trump voters get COVID19. @DaveMcKinley2

21 89 106

Bill Richter @William50178085 · 19m

Nothing wrong with that!

1

Read/Watch The Ukraine Hoax! 🇺🇸

@MichaelRCaputo

Follow

Replying to @William50178085

3🤣

11:23 AM - 29 Mar 2020

© 2020 Twitter About Help Center Terms Privacy policy Imprint Cookies Ads info

2 1

Michael G @GMjgoogs · 15m
Save mine too.

2

Read/Watch The Ukraine Hoax! 🇺🇸
@MichaelRCaputo

Follow

Replying to @GMjgoogs @cgeenie @towgc

🤣😂🤣😂🤣🤣🤣🙄

The media could not be played.

11:36 AM - 29 Mar 2020

By using Twitter's
analytics, persona
ng for

Read/Watc
Hoax!
@MichaelRCaput

Author "The Ukrai
@BombardierBoo
@GratefulDead H
#BillsMafia PODC
stillstandingpodca

NY & FL
theukrainehoa
Joined August

You are a fucking joke and pathetic Trump lackey, Mike. Remind me again how much you paid for your Ukrainian mail order bride?

10:57 AM · Mar 29, 2020 · TweetDeck

12 5 30

towgc @towgc · 2h
Answer the question, tough guy. How much did you pay for her?

1 3

Chris E. @cgeenie · 15m
Save my twitter name so we can hook up after this passes @towgc

2 1

Read/Watch The Ukraine Hoax!
@MichaelRCaputo

Follow

Replying to @cgeenie

36 😂

11:36 AM - 29 Mar 2020

© 2020 Twitter About Help Center Terms Privacy policy Cookies Ads info

By using Twitter's
analytics, persona
ng for

how much you paid for your Ukrainian mail order bride?

10:57 AM · Mar 29, 2020 · TweetDeck

12 5 30

towgc @towgc · 2h
Answer the question, tough guy. How much did you pay for her?

1 3

Chris E. @cgeenie · 18m
Save my twitter name so we can hook up after this passes @towgc

2 1

Michael G @GMjgoogs · 14m
Save mine too.

2

Read/Watch The Ukraine Hoax! 🇺🇸
@MichaelRCaputo
Follow

Replying to @GMjgoogs

20 😕

11:36 AM - 29 Mar 2020

© 2020 Twitter About Help Center Terms Privacy policy Imprint Cookies Ads info

THE
THE UKRAINE HOAX
MICHAEL R. CAPUTO
Read/Watc
Hoax! 🇺🇸🇺🇦
@MichaelRCaputo
Author "The Ukrai
@BombardierBoo
@GratefulDead H
#BillsMafia PODC
stillstandingpodca
NY & FL
theukrainehoa
Joined August

Accueil

Se connecter

Chris E.
@cgeenie

Buffalo, NY

Inscrit en mars

towgc @towgc · 29 mars
En réponse à @MichaelRCaputo
Answer the question, tough guy. How much did you pay for her?

2 3

Chris E.
@cgeenie

Suivre

En réponse à @towgc @MichaelRCaputo

Would love to have you talk sh$t about him or his wife to my face!!

12:01 - 29 mars 2020

4 J'aime

4

Chris E. @cgeenie · 29 mars
En réponse à @MichaelRCaputo @towgc
Man you got loads of em. Guess I'm better off with 36 haha. Doing well. Even more cleaning with my mail order polish queen. Look forward to seeing y'all when permitted!

1 1

1 réponse de plus

© 2020 Twitter À propos Centre d'assistance Conditions Politique de confidentialité Cookies
Informations sur la publicité

By using Twitter's services you agree to our Cookies Use. We and our partners operate globally and use cookies, including for analytics, personalisation, and ads.

Read/Watch The Ukraine Hoax! 🇺🇸
@MichaelRCaputo

Follow

Oh this is delicious. 😂

> **Donald J. Trump** @realDonaldTrump
> I am a great friend and admirer of the Queen & the United Kingdom. It was reported that Harry and Meghan, who left the Kingdom, would reside permanently in Canada. Now they have left Canada for the U.S. however, the U.S. will not pay for their security protection. They must pay!

12:09 PM - 29 Mar 2020

3 Retweets **12** Likes

1 3 12

Bill David @proust1974 · 57s
Replying to @MichaelRCaputo
Not what he needs to be tweeting about today.

© 2020 Twitter About Help Center Terms Privacy policy Imprint Cookies Ads info

Home Moments Search Twitter Have an account? Log in

Read/Watch The Ukraine Hoax! 🇺🇸 ✓
@MichaelRCaputo

Follow

😂🤣😂🤣😂🤣😂🤣😂🤣😎

Bruce Andriatch @BAndriatch
Replying to @buffaloscribe

Can't be; your Mom knows how to spell "you're."

12:11 PM - 29 Mar 2020

1 Like

1

Read/Watc
Hoax! 🇺🇸

@MichaelRCaput

Author "The Ukraine Hoax," 2-22-20 with @BombardierBooks. @25thID Veteran. @GratefulDead Head #MAGA Certified #BillsMafia PODCAST: stillstandingpodcast.com

NY & FL

theukrainehoax.com

Joined August 2009

© 2020 Twitter About Help Center Terms Privacy policy Cookies Ads info

14 6 32

towgc @towgc · 3h
Answer the question, tough guy. How much did you pay for her?

2 3

Chris E. @cgeenie · 53m
Would love to have you talk sh$t about him or his wife to my face!!

1 1 3

Read/Watch The Ukraine Hoax! @MichaelRCaputo · 49m
He's just a coward Chris. Muted his punk ass long ago. Maryna says hi! You guys surviving over there in OP?

1 1

Chris E. @cgeenie · 19m
Man you got loads of em. Guess I'm better off with 36 haha. Doing well. Even more cleaning with my mail order polish queen. Look forward to seeing y'all when permitted!

1 1

Read/Watch The Ukraine Hoax!
@MichaelRCaputo

Follow

Replying to @cgeenie @towgc

37 👍

12:41 PM - 29 Mar 2020

© 2020 Twitter About Help Center Terms Privacy policy Cookies Ads info

By using Twitter's
analytics, persona
ng for

You are a fucking joke and pathetic Trump lackey, Mike. Remind me again how much you paid for your Ukrainian mail order bride?

10:57 AM · Mar 29, 2020 · TweetDeck

14 6 32

Sally @MissGetzville · 23m

Michael..they are just plain ignorant. Too bad they have so much time on their hands now. ..all the hatred comes out.

1

Read/Watch The Ukraine Hoax! 🇺🇸

@MichaelRCaputo

Follow

Replying to @MissGetzville

These twits are jobless and failed at the work they dreamed of doing. They just sucked at it. Now they always have a lot of time on their hands.

12:43 PM - 29 Mar 2020

© 2020 Twitter About Help Center Terms Privacy policy Imprint Cookies Ads info

By using Twitter's services you agree to our Cookies Use. We and our partners operate globally and use cookies, including for analytics, personalisation, and ads.

Read/Watch The Ukraine Hoax! 🇺🇸

@MichaelRCaputo

Follow

Please follow my good friend and Trump backer @cgeenie. He recently signed up on Twitter to fight for @realDonaldTrump and he keeps getting mistaken for a bot.

Give Chris a follow #MAGA.

12:47 PM - 29 Mar 2020

1

CHINA VIRUS / CORONA 24/7 Coverage: Chinese Virus @Rapto... · 15s

Replying to @MichaelRCaputo @cgeenie @realDonaldTrump

Welcome to the fight! Follow back.

Read/Watch The Ukraine Hoax! 🇺🇸🇺🇦

@MichaelRCaputo

Author "The Ukrai...
@BombardierBoo...
@GratefulDead H...
#BillsMafia PODC...
stillstandingpodca...

NY & FL

theukrainehoa...

Joined August 2009

© 2020 Twitter About Help Center Terms Privacy policy Imprint Cookies Ads info

By using Twitter's services you agree to our [illegible]. We and our partners operate globally and use cookies, including for analytics, personalisation, and ads.

Home Ab[illegible] [illegible]count? Log in

Nate Geary
@NateGearyWGR

Follow

Honestly, coronavirus making grey on grey sweats acceptable isn't the silver lining we wanted but it sure is the one we needed.

12:47 PM - 29 Mar 2020

1 Retweet **12** Likes Jim

4 1 12

Tyler @TKMB15 · 5m
Replying to @NateGearyWGR
It erasing Antonio Brown from my TL is another benefit

Currently Social Distancing @daryls61 · 4m
Replying to @NateGearyWGR
I no longer know what day it is or what time it is.

Colt Snyder GGSN @ColtGGSN · 3m
Replying to @NateGearyWGR
All about the GroutFit Nate, your late to the game here

Nate Geary
@NateGearyWGR

Radio Host [illegible]
Radio Network Pr[illegible]
local Postgame [C[illegible]
Avid Golfer & Con[illegible]

Buffalo
[illegible]
Joined Octobe[illegible]

By using Twitter's
analytics, persona
ng for

Home Ab

count? Log in

THE

Read/Watc
Hoax!
@MichaelRCaput

Author "The Ukrai
@BombardierBoo
@GratefulDead H
#BillsMafia PODC
stillstandingpodca

NY & FL
theukrainehoa
Joined August

9 1 9

JerryInFTL (Cutie Pie) ~ Text TRUMP to 88022 @JPelusio · 32m
Rigs on Sunday. Always Rigs.

1 1

Read/Watch The Ukraine Hoax!
@MichaelRCaputo

Follow

Replying to @JPelusio @JoeBorelliNYC

Jerry's right. Always riggies on Sunday!

12:48 PM - 29 Mar 2020

1 Like

1

© 2020 Twitter About Help Center Terms Privacy policy Imprint Cookies Ads info

By using Twitter's services you agree to our Cookies Use. We and our partners operate globally and use cookies, including for analytics, personalisation, and ads.

Home Ab... ...count? Log in

Band Van @VANBAND35 · 24m
He recently signed up on Twitter ? 2009

Read/Watch The Ukraine Hoax! @MichaelRCaputo
Please follow my good friend and Trump backer @cgeenie. He recently signed up on Twitter to fight for @realDonaldTrump and he keeps getting mistaken for a bot....

1

Read/Watch The Ukraine Hoax!
@MichaelRCaputo

Follow

Replying to @VANBAND35

Old account never used? Don't know but I convinced Chris to jump on recently over dinner at my house.

12:55 PM - 29 Mar 2020

Read/Watc... Hoax!
@MichaelRCaput...

Author "The Ukrai...
@BombardierBoo...
@GratefulDead H...
#BillsMafia PODCAST:
stillstandingpodc...

NY & FL
theukrainehoax.com
Joined August 2009

© 2020 Twitter About Help Center Terms Privacy policy Cookies Ads info

By using Twitter's services you agree to our Cookies Use. We and our partners operate globally and use cookies, including for analytics, personalisation, and ads.

Deplorable Karen Text Trump to...
@MissingReagan

Follow

ALMOST the equvilant of your hookup sending flowers after giving you the clap.

> **Jonathan Swan** @jonathanvswan
> "A plane from Shanghai arrived at JFK in New York Sunday morning carrying an extraordinary load: 12 million gloves, 130,000 N-95 masks, 1.7 million surgical masks, 50,000 gowns, 130,000 hand sanitizer units, and 36,000 thermometers." axios.com/coronavirus-ai…

12:53 PM - 29 Mar 2020

© 2020 Twitter About Help Center Terms Privacy policy Imprint Cookies Ads info

Deplorable
Trump to 8
@MissingReagan

#KAG2020 #MAGA #Cult45
#AnimalRights #1A #2ADefender
#TrumpTrain #2A #NRA #MdPolitics
#Nationalist #PardonGenFlynn
#RememberBenghazi #TeaParty John
3:16

Maryland, USA
gab.ai/MissingReagan
Joined April 2009

Home Moments Search Twitter Have an account? Log in

Comfortably Smug
@ComfortablySmug

Follow

Attn: @JoeBiden

> **Alyssa Milano** @Alyssa_Milano
> You 👏 can't 👏 pretend 👏 to 👏 be 👏 the 👏 party 👏 of 👏 the 👏 American 👏 people 👏 and 👏 then 👏 not 👏 support 👏 a 👏 woman 👏 who 👏 comes forward 👏 with 👏 her 👏 #MeToo 👏 story.

8:23 AM - 29 Mar 2020

560 Retweets **2,452** Likes

54 560 2.5K

China is lying @jtLOL · 5h
Replying to @ComfortablySmug @JoeBiden
#SayHerName #TaraReade

3 19

highly offensive @OffensivelyHigh · 4h
Replying to @ComfortablySmug @JoeBiden
Some tough choices for the democrats

INTERNET ARCHIVE

SIGN UP / LOG IN UPLOAD Search

ABOUT CONTACT BLOG PROJECTS HELP DONATE JOBS VOLUNTEER PEOPLE

DONATE

INTERNET ARCHIVE
WayBackMachine

http://twitter.com/web/20200329203143if_/https:/twitter.con

Latest

Show All

Hrm.

The Wayback Machine has not archived that URL.

This page is available on the web!

Help make the Wayback Machine more complete!
Save this url in the Wayback Machine

Click here to search for all archived pages under
http://twitter.com/web/20200329203143if_/https:/twitter.com/MichaelRCaputo/status/.

The Wayback Machine is an initiative of the Internet Archive, a 501(c)(3) non-profit, building a digital library of Internet sites and other cultural artifacts in digital form.
Other projects include Open Library & archive-it.org.

Your use of the Wayback Machine is subject to the Internet Archive's Terms of Use.

By using Twitter's services you agree to our Cookies Use. We and our partners operate globally and use cookies, including for analytics, personalisation, and ads.

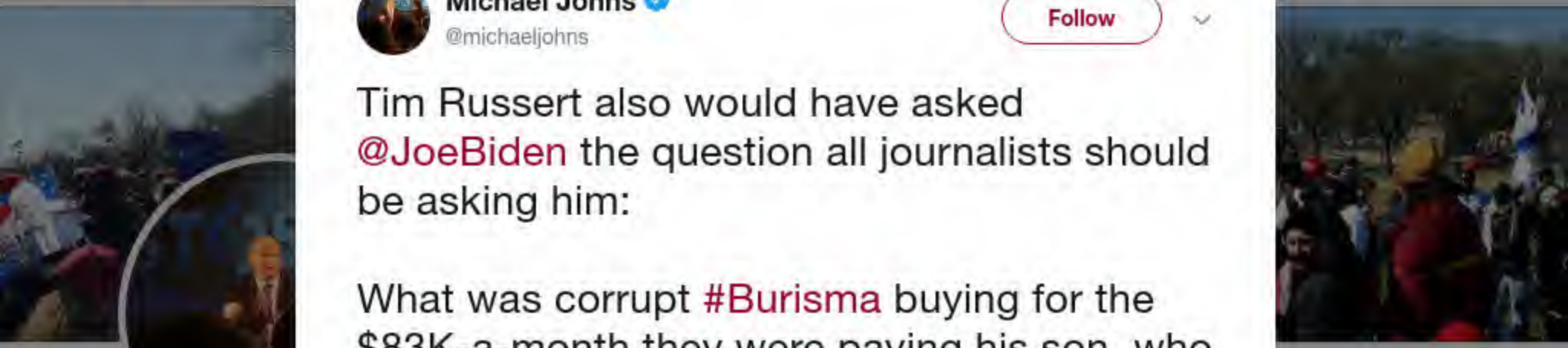

Michael Johns ✓
@michaeljohns

Follow

Tim Russert also would have asked @JoeBiden the question all journalists should be asking him:

What was corrupt #Burisma buying for the $83K-a-month they were paying his son, who had no expertise in #Ukraine and no expertise in #naturalgas?

#TeaParty #HunterBiden #JoeBiden #KAG

> **Joe Concha** ✓ @JoeConchaTV
> Tim Russert would never ask a question like this. Even Joe Biden didn't take the bait to assist in a viral moment attempt. twitter.com/tomselliott/st…

1:35 PM - 29 Mar 2020

1 Retweet **3** Likes

1 3

By using Twitter's services you agree to our Cookies Use. We and our partners operate globally and use cookies, including for analytics, personalisation, and ads.

Home Ab... ...count? Log in

Andrew Cuomo
@NYGovCuomo

Follow

A new drive-thru #Coronavirus testing center is coming to the Bronx.

The facility will be in Co-Op City and opens Monday.

Residents MUST make an appointment by calling 888-364-3065.

Priority will go to higher-risk individuals. @CarlHeastie @jamaaltbailey @mikebenedetto82

1:34 PM - 29 Mar 2020

445 Retweets **1,430** Likes

Marcela

97 445 1.4K

Melody 22 @Melody22M · 12m
Replying to @NYGovCuomo @CarlHeastie and 2 others
Need one in #manhattan pleazzzz

Andrew Cu
@NYGovCuomo
Father, fisherman,
56th Governor of
New York
ny.gov/social-
Joined Decem

By using Twitter's services you agree to our Cookies Use. We and our partners operate globally and use cookies, including for analytics, personalisation, and ads.

Home Ab ccount? Log in

Read/Watch The Ukraine Hoax! 🇺🇸
@MichaelRCaputo

Follow

Prepare for Cuomo Worship. We suffer it here in NY - soon most Democrats & their conjugal media will be singing his praises & ignoring his many flaws.

Key: NY establishment GOP back him. He buys them.

It's almost fully cooked & @JoeTrippi & @nortonjules are baking it for you.

1:58 PM - 29 Mar 2020

8 Retweets **12** Likes

1 8 12

Show more replies

Read/Watc
Hoax! 🇺🇸🇺🇸
@MichaelRCaput

Author "The Ukrai
@BombardierBoo
@GratefulDead H
#BillsMafia PODC
stillstandingpodca

NY & FL

theukrainehoa

Joined August

INTERNET ARCHIVE

SIGN UP / LOG IN UPLOAD Search

ABOUT CONTACT BLOG PROJECTS HELP DONATE JOBS VOLUNTEER PEOPLE

DONATE

INTERNET ARCHIVE
WayBackMachine

http://twitter.com/web/20200329210938if_/https://twitter.co

Latest

Show All

Hrm.

The Wayback Machine has not archived that URL.

This page is available on the web!

Help make the Wayback Machine more complete!
Save this url in the Wayback Machine

Click here to search for all archived pages under
http://twitter.com/web/20200329210938if_/https://twitter.com/BobLonsberry/status/.

The Wayback Machine is an initiative of the Internet Archive, a 501(c)(3) non-profit, building a digital library of Internet sites and other cultural artifacts in digital form.
Other projects include Open Library & archive-it.org.

Your use of the Wayback Machine is subject to the Internet Archive's Terms of Use.

By using Twitter's
analytics, persona
ng for

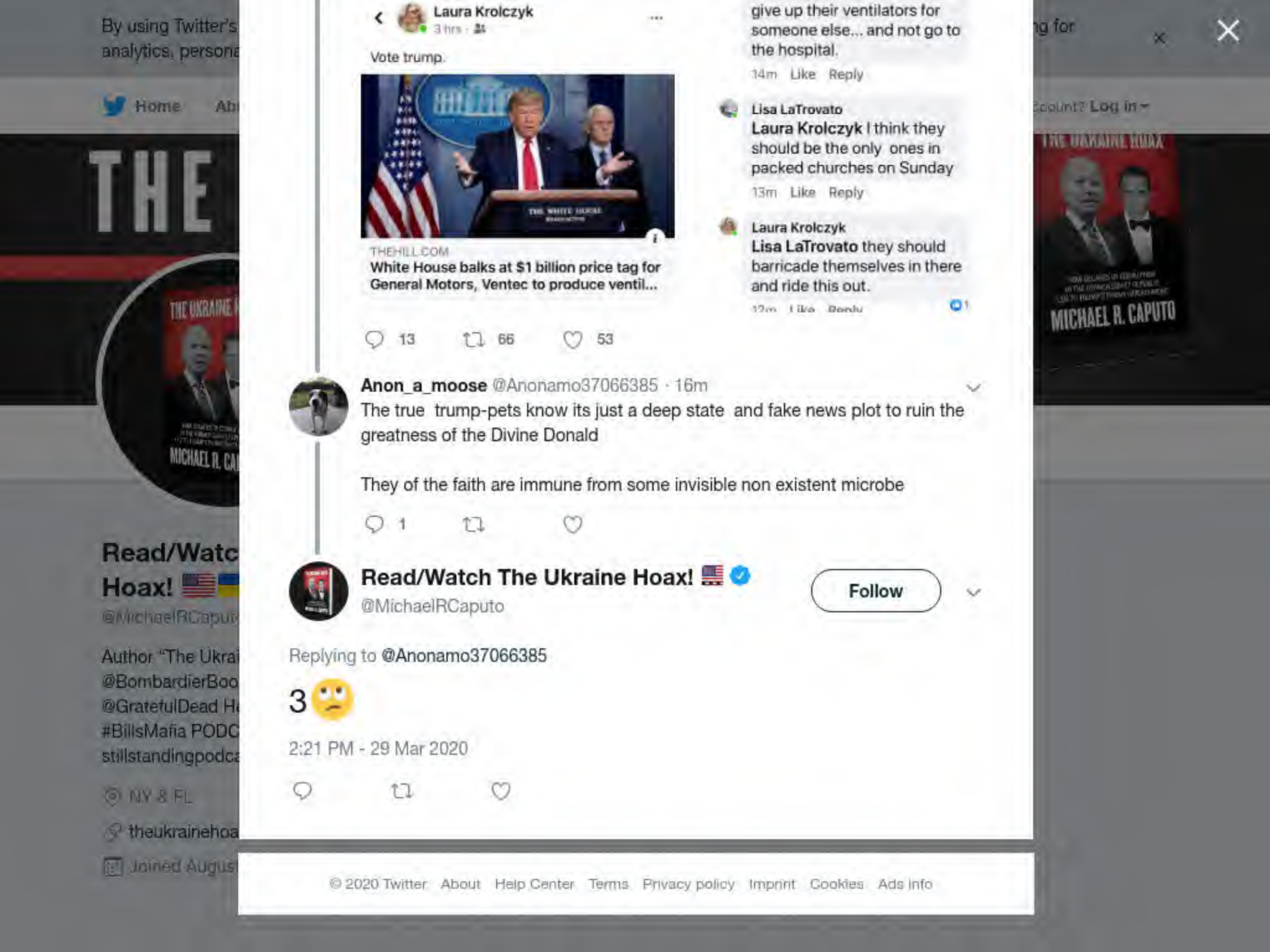

Laura Krolczyk
3 hrs

Vote trump.

THEHILL.COM
White House balks at $1 billion price tag for General Motors, Ventec to produce ventil...

13 66 53

give up their ventilators for someone else... and not go to the hospital.

14m Like Reply

Lisa LaTrovato
Laura Krolczyk I think they should be the only ones in packed churches on Sunday

13m Like Reply

Laura Krolczyk
Lisa LaTrovato they should barricade themselves in there and ride this out.

12m Like Reply 1

Anon_a_moose @Anonamo37066385 · 16m

The true trump-pets know its just a deep state and fake news plot to ruin the greatness of the Divine Donald

They of the faith are immune from some invisible non existent microbe

1

Read/Watch The Ukraine Hoax! 🇺🇸
@MichaelRCaputo

Follow

Replying to @Anonamo37066385

3 🙄

2:21 PM - 29 Mar 2020

© 2020 Twitter About Help Center Terms Privacy policy Imprint Cookies Ads info

By using Twitter's
analytics, persona
ng for
Home Ab
Account? Log in

Read/Watc
Hoax! 🇺🇸🇺🇦
@MichaelRCaput
Author "The Ukrai
@BombardierBoo
@GratefulDead H
#BillsMafia PODC
stillstandingpodca
NY & FL
theukrainehoa
Joined August

packed churches on Sunday

13m Like Reply

Laura Krolczyk
Lisa LaTrovato they should barricade themselves in there and ride this out.

12m Like Reply 1

53 176 212

Dennis Seel @captseel · 12m
You urgently need medical attention. You're lucky if you live somewhere that will allow third party commitment to an institution that can help you. You are very sick. God says not to judge you, he will be the final judge. I guess you never got the word.

1

Read/Watch The Ukraine Hoax! 🇺🇸
@MichaelRCaputo
Follow

Replying to @captseel

3 😂

2:45 PM - 29 Mar 2020

© 2020 Twitter About Help Center Terms Privacy policy Imprint Cookies Ads info

By using Twitter's
analytics, persona
ng for

packed churches on Sunday

13m Like Reply

Laura Krolczyk

Lisa LaTrovato they should barricade themselves in there and ride this out.

12m Like Reply 1

57 177 212

CreateAndForget @CreateAndForget · 2h

Holy shit can't you snowflakes take a fucking joke. She was clearly joking and you hit her fired? Complained to her manager about A JOKE ON THE INTERNET? Your generation is fucked.

1

Read/Watch The Ukraine Hoax!

@MichaelRCaputo

Follow

Replying to @CreateAndForget

9

3:56 PM - 29 Mar 2020

© 2020 Twitter About Help Center Terms Privacy policy Imprint Cookies Ads info

Sorry, that page doesn't exist!

You can **search Twitter** using the search box below or **return to the homepage**.

Search for a topic, full name, or @username

Search

العربية Български език বাংলা Català Čeština Dansk Deutsch Ελληνικά English English UK Español فارسی Suomi Filipino Français ગુજરાતી עברית हिन्दी Hrvatski Magyar Bahasa Indonesia Italiano 日本語 ಕನ್ನಡ 한국어 मराठी Bahasa Melayu Nederlands Norsk Polski Português Română Русский Slovenčina Српски Svenska தமிழ் ภาษาไทย Türkçe Українська мова Tiếng Việt 简体中文 繁體中文

© Twitter 2020 About Help Center Status

By using Twitter's
analytics, persona
ng for

2

This Tweet is unavailable.

Don't Be a Covidiot @HeyRaChaCha · 49m

This is correct. People were trying to reason with him, including the 2 of us, but he was just belligerent & mocking. When people tried to tell him it wasn't helping his case, he brushed them off. I believe his words were "what are you going to do next, give me stick [sic] tips?"

2 1

Read/Watch The Ukraine Hoax! 🇺🇸

@MichaelRCaputo

Follow

Replying to @HeyRaChaCha @buffalopundit and 4 others

I can't read Alan's tweet but if you endorse what happened to Eddy ("that is correct"), watch out for Karma.

4:10 PM - 29 Mar 2020

© 2020 Twitter About Help Center Terms Privacy policy Imprint Cookies Ads info

INTERNET ARCHIVE

SIGN UP / LOG IN UPLOAD Search

ABOUT CONTACT BLOG PROJECTS HELP DONATE JOBS VOLUNTEER PEOPLE

DONATE

INTERNET ARCHIVE
WayBackMachine

http://twitter.com/web/20200329233505if_/https://twitter.co

Latest

Show All

Hrm.

The Wayback Machine has not archived that URL.

This page is available on the web!

Help make the Wayback Machine more complete!
Save this url in the Wayback Machine

Click here to search for all archived pages under
http://twitter.com/web/20200329233505if_/https://twitter.com/MichaelRCaputo/status/.

The Wayback Machine is an initiative of the Internet Archive, a 501(c)(3) non-profit, building a digital library of Internet sites and other cultural artifacts in digital form.
Other projects include Open Library & archive-it.org.

Your use of the Wayback Machine is subject to the Internet Archive's Terms of Use.

By using Twitter's services you agree to our Cookies Use. We and our partners operate globally and use cookies, including for analytics, persona

Read/Watc
Hoax! 🇺🇸🇺🇦
@MichaelRCaput

Author "The Ukrai
@BombardierBoo
@GratefulDead H
#BillsMafia PODC
stillstandingpodca

NY & FL
theukrainehoa
Joined August

Bakari Sellers @Bakari_Sellers · 22m
Follow @Yamiche, one of best in the business.
41 153 1.2K

Read/Watch The Ukraine Hoax! 🇺🇸
@MichaelRCaputo
Follow

Replying to @Bakari_Sellers @Yamiche

Yamiche is unnecessarily rude, and that's just for the cameras. My J-school professor is spinning in his grave.

It's simple: That degrades journalism.

4:29 PM - 29 Mar 2020

2 Likes

16 2

Bakari Sellers @Bakari_Sellers · 14m
Replying to @MichaelRCaputo @Yamiche
Naw. Just afraid of smart black women. It's a pattern of his.
3 9 130

1 more reply

if U said you'd vote for any other woman, you lied @MeAndMyD... · 5m
Replying to @MichaelRCaputo @Bakari_Sellers @Yamiche
"rude"? how so?

By using Twitter's services you agree to our Cookies Use. We and our partners operate globally and use cookies, including for analytics, personalisation, and ads.

Home Ab

count? Log in

Bakari Sellers @Bakari_Sellers · 53m

Follow @Yamiche, one of best in the business.

63 282 2.0K

Read/Watch The Ukraine Hoax! 🇺🇸🇺🇦 @MichaelRCaputo · 45m

Yamiche is unnecessarily rude, and that's just for the cameras. My J-school professor is spinning in his grave.

It's simple: That degrades journalism.

38 5

Jide Ilene @IleneJide · 23m

Is it possible that your unique and particular practice of journalism helped to put your poor Professor in the grave, in the first place? Just asking.

1 2

Read/Watch The Ukraine Hoax! 🇺🇸

@MichaelRCaputo

Follow

Replying to @IleneJide

20 😕

4:56 PM - 29 Mar 2020

Read/Watc
Hoax! 🇺🇸🇺🇦
@MichaelRCaput

Author "The Ukrai
@BombardierBoo
@GratefulDead H
#BillsMafia PODC
stillstandingpodca

NY & FL

theukrainehoa

Joined August

© 2020 Twitter About Help Center Terms Privacy policy Cookies Ads info

Years active	1983–present
Known for	Reagan Administration adviser George H.W. Bush campaign adviser Carl Paladino campaign manager Boris Yeltsin adviser Vladimir Putin media consultant Donald Trump campaign adviser

1

Read/Watch The Ukraine Hoax! 🇺🇸 ✓
@MichaelRCaputo

Follow

Replying to @leslieshapiro1

83 😕

4:57 PM - 29 Mar 2020

© 2020 Twitter About Help Center Terms Privacy policy Imprint Cookies Ads info

By using Twitter's
analytics, persona

Home Ab

THE

Read/Watc
Hoax!
@MichaelRCaput

Author "The Ukrai
@BombardierBoo
@GratefulDead H
#BillsMafia PODC
stillstandingpodca

NY & FL

theukrainehoa

Joined August

41 5

Bakari Sellers @Bakari_Sellers · 1h

Naw. Just afraid of smart black women. It's a pattern of his.

11 20 384

Read/Watch The Ukraine Hoax! 🇺🇸 @MichaelRCaputo

Follow

Replying to @Bakari_Sellers @Yamiche

Ok. Point me to a video of her behaving similarly with any Democrat, ever?

I'll wait. We've got until the end of April.

Also: while I know why you say @POTUS is afraid of smart black women, can you point to any white male reporters he's treated similarly?

Because I sure can.

5:03 PM - 29 Mar 2020

3

Read/Watch The Ukraine Hoax! 🇺🇸🇺🇦 @MichaelRCaputo · 6m

Replying to @MichaelRCaputo @Bakari_Sellers @Yamiche

ng for

Log in

THE UKRAINE HOAX

MICHAEL R. CAPUTO

By using Twitter's services you agree to our Cookies Use. We and our partners operate globally and use cookies, including for analytics, personalisation, and ads.

Home Ab... ...count? Log in

Bakari Sellers @Bakari_Sellers · 54m
Follow @Yamiche, one of best in the business.

63 284 2.1K

Read/Watch The Ukraine Hoax! 🇺🇸🇺🇦 @MichaelRCaputo · 47m
Yamiche is unnecessarily rude, and that's just for the cameras. My J-school professor is spinning in his grave.

It's simple: That degrades journalism.

38 5

Janna Bastone @janna_bastone · 40m
Check your bias, dude. It's offensive

1 4

Read/Watch The Ukraine Hoax! 🇺🇸
@MichaelRCaputo

Follow

Replying to @janna_bastone @Bakari_Sellers @Yamiche

You check your offensiveness and I'll check mine. Ok?

5:03 PM - 29 Mar 2020

Read/Watc... Hoax! 🇺🇸🇺🇦
@MichaelRCaput...

Author "The Ukrai...
@BombardierBoo...
@GratefulDead H...
#BillsMafia PODC...
stillstandingpodca...

NY & FL

theukrainehoax.com

Joined August...

© 2020 Twitter About Help Center Terms Privacy policy Cookies Ads info

By using Twitter's
analytics, persona
ng for

Bakari Sellers @Bakari_Sellers · 51m
Follow @Yamiche, one of best in the business.

63 280 2.0K

Read/Watch The Ukraine Hoax! @MichaelRCaputo · 43m
Yamiche is unnecessarily rude, and that's just for the cameras. My J-school professor is spinning in his grave.

It's simple: That degrades journalism.

37 5

Bakari Sellers @Bakari_Sellers · 42m
Naw. Just afraid of smart black women. It's a pattern of his.

11 19 313

Mark S. Gordon @RealMarkGordon · 12m
Rude would have been to tell him to go fuck himself, but Yamiche is a professional. I did it for her.

1 1

Read/Watch The Ukraine Hoax!
@MichaelRCaputo

Follow

Replying to @RealMarkGordon

79 🤡

5:04 PM - 29 Mar 2020

© 2020 Twitter About Help Center Terms Privacy policy Imprint Cookies Ads info

Follow @Yamiche, one of best in the business.

63 284 2.1K

Read/Watch The Ukraine Hoax! @MichaelRCaputo · 47m

Yamiche is unnecessarily rude, and that's just for the cameras. My J-school professor is spinning in his grave.

It's simple: That degrades journalism.

38 5

Harley @BANDITcollect · 18m

Fuck off, 🤡

1

Read/Watch The Ukraine Hoax!
@MichaelRCaputo

Follow

Replying to @BANDITcollect

34 🤣

5:05 PM - 29 Mar 2020

1

Show additional replies, including those that may contain offensive content Show

© 2020 Twitter About Help Center Terms Privacy policy Imprint Cookies Ads info

By using Twitter's services you agree to our Cookies Use. We and our partners operate globally and use cookies, including for analytics, personalisation, and ads.

Home Ab

Log in

Bakari Sellers @Bakari_Sellers · 58m
Follow @Yamiche, one of best in the business.

64 295 2.1K

Read/Watch The Ukraine Hoax! @MichaelRCaputo · 50m
Yamiche is unnecessarily rude, and that's just for the cameras. My J-school professor is spinning in his grave.

It's simple: That degrades journalism.

38 5

Free Press @OpenUrMIND · 21m
She was all grace. He was demanding, churlish, rude, and a whiny crybaby. He's POTUS FFS. He needs to stop acting like a spoiled brat toddler.

1 2

Read/Watch The Ukraine Hoax!
@MichaelRCaputo

Follow

Replying to @OpenUrMIND @Bakari_Sellers @Yamiche

Why? Because you say so?

5:05 PM - 29 Mar 2020

Read/Watc
Hoax!
@MichaelRCaput

Author "The Ukrai
@BombardierBoo
@GratefulDead H
#BillsMafia PODC
stillstandingpodca

NY & FL

theukrainehoa

Joined Augus

© 2020 Twitter About Help Center Terms Privacy policy Imprint Cookies Ads info

DONATE

INTERNET ARCHIVE
WayBackMachine

http://twitter.com/web/20200330001205if_/https:/twitter.con

Latest

Show All

Hrm.

The Wayback Machine has not archived that URL.

This page is available on the web!

Help make the Wayback Machine more complete!
Save this url in the Wayback Machine

Click here to search for all archived pages under
http://twitter.com/web/20200330001205if_/https:/twitter.com/MichaelRCaputo/status/.

The Wayback Machine is an initiative of the Internet Archive, a 501(c)(3) non-profit, building a digital library of Internet sites and other cultural artifacts in digital form.
Other projects include Open Library & archive-it.org.

Your use of the Wayback Machine is subject to the Internet Archive's Terms of Use.

INTERNET ARCHIVE

SIGN UP / LOG IN UPLOAD Search

ABOUT CONTACT BLOG PROJECTS HELP DONATE JOBS VOLUNTEER PEOPLE

DONATE

INTERNET ARCHIVE
WayBackMachine

http://twitter.com/web/20200330001257if_/https://twitter.co

Latest

Show All

Hrm.

The Wayback Machine has not archived that URL.

This page is available on the web!

Help make the Wayback Machine more complete!
Save this url in the Wayback Machine

Click here to search for all archived pages under
http://twitter.com/web/20200330001257if_/https://twitter.com/MichaelRCaputo/status/.

The Wayback Machine is an initiative of the Internet Archive, a 501(c)(3) non-profit, building a digital library of Internet sites and other cultural artifacts in digital form.
Other projects include Open Library & archive-it.org.

Your use of the Wayback Machine is subject to the Internet Archive's Terms of Use.

INTERNET ARCHIVE

SIGN UP / LOG IN UPLOAD Search

ABOUT CONTACT BLOG PROJECTS HELP DONATE JOBS VOLUNTEER PEOPLE

DONATE

INTERNET ARCHIVE
WayBackMachine

http://twitter.com/web/20200330001206if_/https:/twitter.con

Latest

Show All

Hrm.

The Wayback Machine has not archived that URL.

This page is available on the web!

Help make the Wayback Machine more complete!
Save this url in the Wayback Machine

Click here to search for all archived pages under
http://twitter.com/web/20200330001206if_/https:/twitter.com/MichaelRCaputo/status/.

The Wayback Machine is an initiative of the Internet Archive, a 501(c)(3) non-profit, building a digital library of Internet sites and other cultural artifacts in digital form.
Other projects include Open Library & archive-it.org.

Your use of the Wayback Machine is subject to the Internet Archive's Terms of Use.

INTERNET ARCHIVE

SIGN UP / LOG IN UPLOAD Search

ABOUT CONTACT BLOG PROJECTS HELP DONATE JOBS VOLUNTEER PEOPLE

DONATE

INTERNET ARCHIVE
WayBackMachine

http://twitter.com/web/20200330001618if_/https://twitter.co

Latest

Show All

Hrm.

The Wayback Machine has not archived that URL.

This page is available on the web!

Help make the Wayback Machine more complete!
Save this url in the Wayback Machine

Click here to search for all archived pages under
http://twitter.com/web/20200330001618if_/https://twitter.com/MichaelRCaputo/status/.

The Wayback Machine is an initiative of the Internet Archive, a 501(c)(3) non-profit, building a digital library of Internet sites and other cultural artifacts in digital form.
Other projects include Open Library & archive-it.org.

Your use of the Wayback Machine is subject to the Internet Archive's Terms of Use.

By using Twitter's
analytics, persona

Home Ab

THE

Read/Watc
Hoax!
@MichaelRCaput

Author "The Ukrai
@BombardierBoo
@GratefulDead H
#BillsMafia PODC
stillstandingpodca

NY & FL

theukrainehoa

Joined August

Not the press's job to agree w/ all the lies & dangerous statement the president spews. Their job is to hold public servents accountable to the public. He has enough sycophants around him. Isn't unfair to read his own fucked up statements back to him & ask for explanation.

1

Read/Watch The Ukraine Hoax! 🇺🇸

@MichaelRCaputo

Follow

Replying to @holapattyann @Bakari_Sellers @Yamiche

You're not completely wrong. It's her demeanor, interrupting and talking over the President of the United States, that hurts the profession.

And I don't care what you or she think of his statements. Do the job, report the news. Stop trying to BE the news.

5:09 PM - 29 Mar 2020

1

Show more replies

© 2020 Twitter About Help Center Terms Privacy policy Imprint Cookies Ads info

By using Twitter's services you agree to our Cookies Use. We and our partners operate globally and use cookies, including for analytics, personalisation, and ads.

Read/Watc
Hoax!
@MichaelRCaput

Author "The Ukrai
@BombardierBoo
@GratefulDead H
#BillsMafia PODC
stillstandingpodca

NY & FL
theukrainehoa
Joined August 2009

Bakari Sellers @Bakari_Sellers · 57m
Follow @Yamiche, one of best in the business.
64 292 2.1K

Read/Watch The Ukraine Hoax! @MichaelRCaputo · 50m
Yamiche is unnecessarily rude, and that's just for the cameras. My J-school professor is spinning in his grave.

It's simple: That degrades journalism.
38 5

Upstater @nyupstat8r · 11m
The only one that is spinning something is you, to resuucitate a failed career.
1

Read/Watch The Ukraine Hoax!
@MichaelRCaputo
Follow

Replying to @nyupstat8r

57 😳

5:10 PM - 29 Mar 2020

© 2020 Twitter About Help Center Terms Privacy policy Imprint Cookies Ads info

By using Twitter's
analytics, persona
ng for

© 2020 Twitter About Help Center Terms Privacy policy Imprint Cookies Ads info

INTERNET ARCHIVE

SIGN UP / LOG IN UPLOAD Search

ABOUT CONTACT BLOG PROJECTS HELP DONATE JOBS VOLUNTEER PEOPLE

DONATE

INTERNET ARCHIVE
WayBackMachine

http://twitter.com/web/20200330002009if_/https:/twitter.con

Latest

Show All

Hrm.

The Wayback Machine has not archived that URL.

This page is available on the web!

Help make the Wayback Machine more complete!
Save this url in the Wayback Machine

Click here to search for all archived pages under
http://twitter.com/web/20200330002009if_/https:/twitter.com/MichaelRCaputo/status/.

The Wayback Machine is an initiative of the Internet Archive, a 501(c)(3) non-profit, building a digital library of Internet sites and other cultural artifacts in digital form.
Other projects include Open Library & archive-it.org.

Your use of the Wayback Machine is subject to the Internet Archive's Terms of Use.

By using Twitter's services you agree to our Cookies Use. We and our partners operate globally and use cookies, including for analytics, persona

Bakari Sellers @Bakari_Sellers · 1h
Follow @Yamiche, one of best in the business.

70 341 2.4K

Read/Watch The Ukraine Hoax! @MichaelRCaputo · 1h
Yamiche is unnecessarily rude, and that's just for the cameras. My J-school professor is spinning in his grave.

It's simple: That degrades journalism.

41 5

Bakari Sellers @Bakari_Sellers · 1h
Naw. Just afraid of smart black women. It's a pattern of his.

11 20 400

Larry Jackson @lowcountrylarry · 37m
He is afraid of 2 things: A strong woman, and a strong breeze.

1 2

Read/Watch The Ukraine Hoax!
@MichaelRCaputo

Follow

Replying to @lowcountrylarry

49 😂

5:11 PM - 29 Mar 2020

© 2020 Twitter About Help Center Terms Privacy policy Cookies Ads info

1 1

Read/Watch The Ukraine Hoax! 🇺🇸
@MichaelRCaputo

Follow

Replying to @BraunKen

Hi Ken. The left is mentally ill and they love demeaning beautiful successful women. Go figure.

5:13 PM - 29 Mar 2020

© 2020 Twitter About Help Center Terms Privacy policy Cookies Ads info

By using Twitter's
analytics, persona
ng for

patrick jnmarie @PJnmarie · 35m

p.s. if you thought that was rude then I'm sure Sean Hannity has a job in his mailroom for you!

1 1

Read/Watch The Ukraine Hoax! 🇺🇸🇺🇦 @MichaelRCaputo · 32m

Sean is not a White House reporter. He's a TV and radio host. Try to learn the difference.

1

patrick jnmarie @PJnmarie · 29m

Bwahahahahaha. That's the very point I'm making about your idiotic post about folks being rude. Try to learn the difference!

1 1

Read/Watch The Ukraine Hoax! 🇺🇸

@MichaelRCaputo

Follow

Replying to @PJnmarie @Bakari_Sellers @Yamiche

I'm all ears. Why don't you enlighten me? 🙄

5:15 PM - 29 Mar 2020

1

Show more replies

© 2020 Twitter About Help Center Terms Privacy policy Cookies Ads info

By using Twitter's
analytics, persona

Home Ab

THE

Read/Watc
Hoax!
@MichaelRCaput

Author "The Ukrai
@BombardierBoo
@GratefulDead H
#BillsMafia PODC
stillstandingpodca

NY & FL

theukrainehoa

Joined August

1

Read/Watch The Ukraine Hoax! @MichaelRCaputo · 7m
Sean is not a White House reporter. He's a TV and radio host. Try to learn the difference.

1

patrick jnmarie @PJnmarie · 4m
Bwahahahahaha. That's the very point I'm making about your idiotic post about folks being rude. Try to learn the difference!

1

Read/Watch The Ukraine Hoax! @MichaelRCaputo · 3m
I'm all ears. Why don't you enlighten me? 🤔

1

patrick jnmarie @PJnmarie · 1m
Oh wait. You're a magaT. No wonder.

1

Read/Watch The Ukraine Hoax! 🇺🇸
@MichaelRCaputo

Follow

Replying to @PJnmarie @Bakari_Sellers @Yamiche

Oh wait. You're a leftist hater. I get it now.

5:17 PM - 29 Mar 2020

© 2020 Twitter About Help Center Terms Privacy policy Imprint Cookies Ads info

ng for

count? Log in

By using Twitter's
analytics, persona

Home Ab

THE

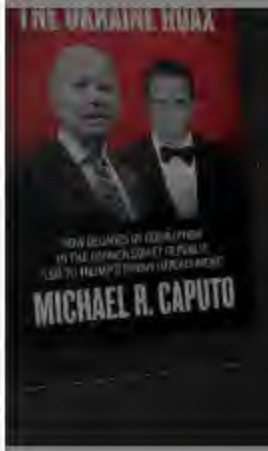

Read/Watc
Hoax!
@MichaelRCaput

Author "The Ukrai
@BombardierBoo
@GratefulDead H
#BillsMafia PODC
stillstandingpodca

NY & FL

theukrainehoa

Joined August

1

patrick jnmarie @PJnmarie · 21m
Oh wait. You're a magaT. No wonder.

2 1

Read/Watch The Ukraine Hoax! 🇺🇸
@MichaelRCaputo

Follow

Replying to @PJnmarie @Bakari_Sellers @Yamiche

Also: I know Bakari personally, I like him, and I know he deplores comments like yours. Because he's bright and can defend and convince. He's convinced me live on TV together.

You cannot. Anywhere. You're the problem.

5:19 PM - 29 Mar 2020

1

patrick jnmarie @PJnmarie · 16m
Replying to @MichaelRCaputo @Bakari_Sellers @Yamiche
Sorry champ. No deflection allowed here. You called her rude for asking a question and have yet to explain where and why she was rude. Trump lovers engage in that type of behavior all the time before the subject eventually gets changed. How in the hell was she rude?

1

Read/Watch The Ukraine Hoax! 🇺🇸🇺🇦 @MichaelRCaputo · 14m
I've explained it but I'm not repeating it slowly for the challenged. Not sorry.

ng for

Log in

THE UKRAINE HOAX
MICHAEL R. CAPUTO

By using Twitter's
analytics, persona
ng for

Douglas Davis @DouglasQDavis · 40m

No idea how anyone could be familiar with journalism or US Presidents and objectively see this behavior from a US president and conclude that the journalist was out of line. But you did it @MichaelRCaputo

1 3

Read/Watch The Ukraine Hoax! 🇺🇸

@MichaelRCaputo

Follow

Replying to @DouglasQDavis @Bakari_Sellers @Yamiche

It's a new and different way to handle the media, sure, but so many reporters have left their ethics behind so I get why our President does this.

That's why their approval rating is about half of Trump's. (I mean, among Normals.)

5:22 PM - 29 Mar 2020

1

Show more replies

© 2020 Twitter About Help Center Terms Privacy policy Imprint Cookies Ads info

By using Twitter's
analytics, persona
ng for

Tracy Schneider @sylvanlaker84 · 19m

So you have no problem with trump being rude?? Your assessment has no merit

1

Read/Watch The Ukraine Hoax! 🇺🇸 ✓

@MichaelRCaputo

Follow

Replying to @sylvanlaker84 @Bakari_Sellers @Yamiche

When somebody doesn't treat the presidency with respect, I say give it right back to them. Of course.

5:23 PM - 29 Mar 2020

1

Tracy Schneider @sylvanlaker84 · 16m

Replying to @MichaelRCaputo @Bakari_Sellers @Yamiche

How is quoting his own words disrespectful. Please explain because I think you're way off base here. She asked him a question that he should have been able to answer and he attacked her personally. Unacceptable!!

1

Read/Watch The Ukraine Hoax! 🇺🇸🇺🇦 ✓ @MichaelRCaputo · 15m

Read my earlier answers. I'm not spoon feeding it to you.

1

1 more reply

INTERNET ARCHIVE
SIGN UP / LOG IN
UPLOAD
Search
ABOUT CONTACT BLOG PROJECTS HELP DONATE JOBS VOLUNTEER PEOPLE

DONATE

INTERNET ARCHIVE
WayBackMachine

http://twitter.com/web/20200330003433if_/https://twitter.co

Latest

Show All

Hrm.

The Wayback Machine has not archived that URL.

This page is available on the web!

Help make the Wayback Machine more complete!
Save this url in the Wayback Machine

Click here to search for all archived pages under
http://twitter.com/web/20200330003433if_/https://twitter.com/MichaelRCaputo/status/.

The Wayback Machine is an initiative of the Internet Archive, a 501(c)(3) non-profit, building a digital library of Internet sites and other cultural artifacts in digital form.
Other projects include Open Library & archive-it.org.

Your use of the Wayback Machine is subject to the Internet Archive's Terms of Use.

By using Twitter's
analytics, persona
ng for

Read/Watch The Ukraine Hoax! @MichaelRCaputo · 34m

When somebody doesn't treat the presidency with respect, I say give it right back to them. Of course.

1

Tracy Schneider @sylvanlaker84 · 31m

How is quoting his own words disrespectful. Please explain because I think you're way off base here. She asked him a question that he should have been able to answer and he attacked her personally. Unacceptable!!

1

Read/Watch The Ukraine Hoax!
@MichaelRCaputo

Follow

Replying to @sylvanlaker84 @Bakari_Sellers @Yamiche

Read my earlier answers. I'm not spoon feeding it to you.

5:26 PM - 29 Mar 2020

1

Tracy Schneider @sylvanlaker84 · 27m

Replying to @MichaelRCaputo @Bakari_Sellers @Yamiche

Well that answer tells me all I need to know about you.

© 2020 Twitter About Help Center Terms Privacy policy Imprint Cookies Ads info

By using Twitter's
analytics, persona
ng for

Also: while I know why you say @POTUS is afraid of smart black women, can you point to any white male reporters he's treated similarly?

Because I sure can.

3

Read/Watch The Ukraine Hoax! 🇺🇸
@MichaelRCaputo

Follow

Replying to @MichaelRCaputo @Bakari_Sellers @Yamiche

5:28 PM - 29 Mar 2020

© 2020 Twitter About Help Center Terms Privacy policy Imprint Cookies Ads info

I've had it up to HERE with how Anti-American, Fake News scumbags treat President Trump.

You?

202 556 2.1K

Read/Watch The Ukraine Hoax! 🇺🇸
@MichaelRCaputo

Follow

Replying to @catturd2

Of for damn sure. They've destroyed journalism. And themselves.

5:29 PM - 29 Mar 2020

14 Likes

1 14

Mubatu Ungawa @MubatuUngawa · 2m

Replying to @MichaelRCaputo @catturd2

Journalism is alive and well. You just need to realize that NYT, WP, CNN, CBS, BBC, CBC, ABC, and yes FOX are not journalism - they are partisan entertainment made to sell advertisements. You would not call The Colbert Report "journalism" - they are the same thing!

1 1

Read/Watch The Ukraine Hoax! 🇺🇸🇺🇦 @MichaelRCaputo · 29s

That's completely true - now.

When I came up this was not true, and I didn't see it coming. So I'm disappointed and a bit angry about it.

Raven

84 126 468

Read/Watch The Ukraine Hoax! 🇺🇸
@MichaelRCaputo

Follow

Replying to @JackPosobiec

I love how this hack calls OAN and it's reporters names. What a chump.

5:30 PM - 29 Mar 2020

3 Retweets **11** Likes

3 11

© 2020 Twitter About Help Center Terms Privacy policy Imprint Cookies Ads info

I'm not a lawyer, but it seems to me if you're the most influential person in America and you tell the public that a deadly viral pandemic is a hoax & countless citizens accept that as reality, do nothing to protect themselves then end up dead, you might be an accessory.

314 711 2.2K

Read/Watch The Ukraine Hoax! 🇺🇸
@MichaelRCaputo

Follow

Replying to @dbongino

Can it be both?

5:31 PM - 29 Mar 2020

1 Retweet **5** Likes

1 5

© 2020 Twitter About Help Center Terms Privacy policy Imprint Cookies Ads info

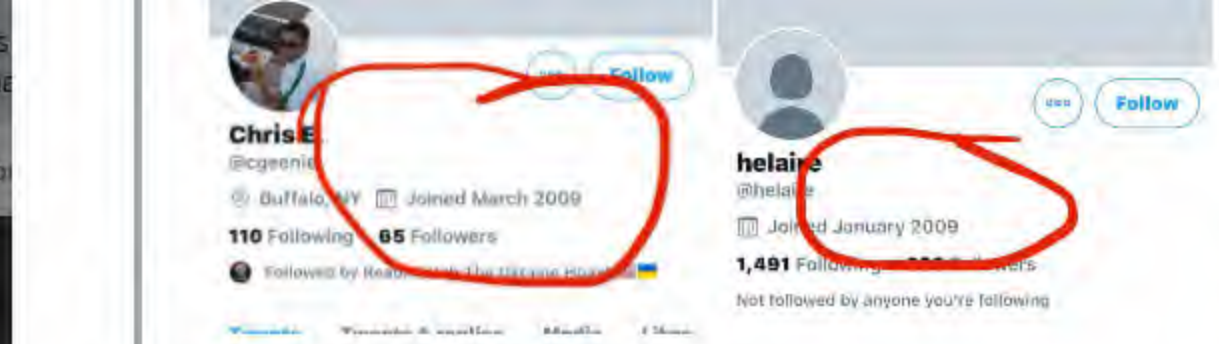

1 1

Chris E. @cgeenie · 29m

Ok headline reader. Joined in 09. Didn't log on and actively use till 2 months ago. #fact

2

Read/Watch The Ukraine Hoax! 🇺🇸

@MichaelRCaputo

Follow

Replying to @cgeenie @Ars96115640 and 2 others

These are not humans of import or merit. Don't waste your time Chris. They aren't worthy of shining your shoes.

They don't even know how.

5:33 PM - 29 Mar 2020

© 2020 Twitter About Help Center Terms Privacy policy Imprint Cookies Ads info

INTERNET ARCHIVE

SIGN UP / LOG IN UPLOAD Search

ABOUT CONTACT BLOG PROJECTS HELP DONATE JOBS VOLUNTEER PEOPLE

DONATE

INTERNET ARCHIVE
WayBackMachine

http://twitter.com/web/20200330003849if_/https://twitter.co

Latest

Show All

Hrm.

The Wayback Machine has not archived that URL.

This page is available on the web!

Help make the Wayback Machine more complete!
Save this url in the Wayback Machine

Click here to search for all archived pages under
http://twitter.com/web/20200330003849if_/https://twitter.com/MichaelRCaputo/status/.

The Wayback Machine is an initiative of the Internet Archive, a 501(c)(3) non-profit, building a digital library of Internet sites and other cultural artifacts in digital form.
Other projects include Open Library & archive-it.org.

Your use of the Wayback Machine is subject to the Internet Archive's Terms of Use.

INTERNET ARCHIVE

SIGN UP / LOG IN UPLOAD Search

ABOUT CONTACT BLOG PROJECTS HELP DONATE JOBS VOLUNTEER PEOPLE

DONATE

INTERNET ARCHIVE
WayBackMachine

http://twitter.com/web/20200330003901if_/https:/twitter.con

Latest

Show All

Hrm.

The Wayback Machine has not archived that URL.

This page is available on the web!

Help make the Wayback Machine more complete!
Save this url in the Wayback Machine

Click here to search for all archived pages under
http://twitter.com/web/20200330003901if_/https:/twitter.com/MichaelRCaputo/status/.

The Wayback Machine is an initiative of the Internet Archive, a 501(c)(3) non-profit, building a digital library of Internet sites and other cultural artifacts in digital form.
Other projects include Open Library & archive-it.org.

Your use of the Wayback Machine is subject to the Internet Archive's Terms of Use.

INTERNET ARCHIVE

SIGN UP / LOG IN UPLOAD Search

ABOUT CONTACT BLOG PROJECTS HELP DONATE JOBS VOLUNTEER PEOPLE

DONATE

INTERNET ARCHIVE
WayBackMachine

http://twitter.com/web/20200330005438if_/https://twitter.co

Latest

Show All

Hrm.

The Wayback Machine has not archived that URL.

This page is available on the web!

Help make the Wayback Machine more complete!
Save this url in the Wayback Machine

Click here to search for all archived pages under
http://twitter.com/web/20200330005438if_/https://twitter.com/MichaelRCaputo/status/.

The Wayback Machine is an initiative of the Internet Archive, a 501(c)(3) non-profit, building a digital library of Internet sites and other cultural artifacts in digital form.
Other projects include Open Library & archive-it.org.

Your use of the Wayback Machine is subject to the Internet Archive's Terms of Use.

Journalism is alive and well. You just need to realize that NYT, WP, CNN, CBS, BBC, CBC, ABC, and yes FOX are not journalism - they are partisan entertainment made to sell advertisements. You would not call The Colbert Report "journalism" - they are the same thing!

2 4

Read/Watch The Ukraine Hoax! 🇺🇸
@MichaelRCaputo

Follow

Replying to @MubatuUngawa @catturd2

That's completely true - now.

When I came up this was not true, and I didn't see it coming. So I'm disappointed and a bit angry about it.

5:40 PM - 29 Mar 2020

1 Like

1 1

Mubatu Ungawa @MubatuUngawa · 28m

Replying to @MichaelRCaputo @catturd2

There are plenty of good news sources out there! OANN now has a White House press pass! Styxhexenhammer666 does 3 videos a day on the news from an unbiased, neutral standpoint! It's out there, you just can't trust the TV to feed it to you anymore!

2

INTERNET ARCHIVE

SIGN UP / LOG IN UPLOAD Search

ABOUT CONTACT BLOG PROJECTS HELP DONATE JOBS VOLUNTEER PEOPLE

DONATE

INTERNET ARCHIVE
WayBackMachine

http://twitter.com/web/20200330005741if_/https://twitter.co

Latest

Show All

Hrm.

The Wayback Machine has not archived that URL.

This page is available on the web!

Help make the Wayback Machine more complete!
Save this url in the Wayback Machine

Click here to search for all archived pages under
http://twitter.com/web/20200330005741if_/https://twitter.com/MichaelRCaputo/status/.

The Wayback Machine is an initiative of the Internet Archive, a 501(c)(3) non-profit, building a digital library of Internet sites and other cultural artifacts in digital form.
Other projects include Open Library & archive-it.org.

Your use of the Wayback Machine is subject to the Internet Archive's Terms of Use.

By using Twitter's
analytics, persona
ng for
Home Ab
Count? Log in

Read/Watc
Hoax!
@MichaelRCaput
Author "The Ukrai
@BombardierBoo
@GratefulDead H
#BillsMafia PODC
stillstandingpodca
NY & FL
theukrainehoa
Joined August

yankeehater @JimSchleer · 51m
I feel sorry for you.

> **Read/Watch The Ukraine Hoax!** @MichaelRCaputo
> Replying to @JimSchleer
> She was a senior executive spokesman in a major public health organization mocking half her patients, joking about infecting them with COVID....
>
> 3

Read/Watch The Ukraine Hoax!
@MichaelRCaputo

Follow

Replying to @JimSchleer

I just realized you have 2 followers. You got me. I usually just mock and mute bots like you. Hold on.

5:44 PM - 29 Mar 2020

1

Show more replies

© 2020 Twitter About Help Center Terms Privacy policy Imprint Cookies Ads info

By using Twitter's services you agree to our Cookies Use. We and our partners operate globally and use cookies, including for analytics, personalisation, and ads.

yankeehater @JimSchleer · 5m
I feel sorry for you.

> **Read/Watch The Ukraine Hoax!** @MichaelRCaputo
> Replying to @JimSchleer
> She was a senior executive spokesman in a major public health organization mocking half her patients, joking about infecting them with COVID....

3

Read/Watch The Ukraine Hoax!
@MichaelRCaputo

Follow

Replying to @JimSchleer

2 😂

5:44 PM - 29 Mar 2020

Read/Watc
Hoax!
@MichaelRCaput

Author "The Ukrai
@BombardierBooks, @25thID veteran,
@GratefulDead Hi
#BillsMafia PODC
stillstandingpodcast.com

NY & FL
theukrainehoax.com
Joined August 2009

© 2020 Twitter About Help Center Terms Privacy policy Cookies Ads info

By using Twitter's services you agree to our Cookies Use. We and our partners operate globally and use cookies, including for analytics, personalisation, and ads.

Cutie Pie Cernovich
@Cernovich

Follow

May God be with my Hasidic and ultra orthodox friends during this time. The stories from Crowne Heights and elsewhere are heartbreaking. 🙏

5:39 PM - 29 Mar 2020

54 Retweets **291** Likes

26 54 291

TexasRedFox13 @TexasRedFox13 · 30m

Replying to @Cernovich

Hydroxychloroquine treatment effective on 500 patients exclusive interview, Dr. Vlad Zelenko shares with us a preliminary study he has had ZERO deaths. Giuliani is really BAD at this but listen to the doctor and ignore Rudy

1 3 8

1 more reply

By using Twitter's services you agree to our Cookies Use. We and our partners operate globally and use cookies, including for analytics, personalisation, and ads.

Home Ab

count? Log in

Read/Watch The Ukraine Hoax! 🇺🇸
@MichaelRCaputo

Follow

They're broken. Shattered. Angry to always be losing. They have nothing intelligent to say about their President, so they lean back on labels they no longer understand.

Courtney Littleton @pinkpassion2
Replying to @Bakari_Sellers @MichaelRCaputo @Yamiche

Yup. His worst enemy is a strong black woman. He can not contain his rage. They throw him off his game. All of the moderators for the debates should be strong black women. Please? I need this..

5:49 PM - 29 Mar 2020

4 Retweets **13** Likes

3 4 13

Grumpy's Grady @grady_grumpy · 4m
Replying to @MichaelRCaputo
Courtney

Show more replies

Read/Watc
Hoax! 🇺🇸🇺🇸
@MichaelRCaput

Author "The Ukrai
@BombardierBoo
@GratefulDead H
#BillsMafia PODC
stillstandingpodca

NY & FL

theukrainehoa

Joined August

By using Twitter's
analytics, persona
ng for
Home Ab
count? Log in

Ken Braun
@BraunKen
My employer is nc
say here ... or in S
game days.
facebook.com
Joined August

Read/Watch The Ukraine Hoax! @MichaelRCaputo · 43m

Hi Ken. The left is mentally ill and they love demeaning beautiful successful women. Go figure.

1 1 1

Ken Braun
@BraunKen

Follow

Replying to @MichaelRCaputo

We got some of that here as a result of this...

5:48 PM - 29 Mar 2020

5 Retweets **5** Likes

2 5 5

By using Twitter's
analytics, persona
ng for
Home Ab
count? Log in

Read/Watc
Hoax!
@MichaelRCaput
Author "The Ukrai
@BombardierBoo
@GratefulDead H
#BillsMafia PODC
stillstandingpodca
NY & FL
theukrainehoa
Joined Augus

Read/Watch The Ukraine Hoax! @MichaelRCaputo · 51m

Ok. Point me to a video of her behaving similarly with any Democrat, ever?

I'll wait. We've got until the end of April.

Also: while I know why you say @POTUS is afraid of smart black women, can you point to any white male reporters he's treated similarly?

Because I sure can.

5

Darren Howard @1DarrenHoward · 5m

So it is not about her being rude, it is about her being rude to a Republican. Maybe she is being rude to a rude president regardless of his party. Or maybe she is trying to cut through his BS to get to her question and get an answer.

1

Read/Watch The Ukraine Hoax!
@MichaelRCaputo

Follow

Replying to @1DarrenHoward @Bakari_Sellers and 2 others

Or maybe she's only rude to Republicans. If you can't find proof of her interrupting and talking over a Democrat, take the L and move along.

5:50 PM - 29 Mar 2020

© 2020 Twitter About Help Center Terms Privacy policy Imprint Cookies Ads info

By using Twitter's ... ng for
analytics, persona...

Home Ab... Account? Log in

Elizabeth MacDonald @LizMacDonaldFOX · 16m

#Covid_19 NYers who break upcoming social distancing rules could be hit with $500 fines, like given out like traffic fines. Watch the N.Y. court system explode. #coronavirus #coronavirusupdates. @EveningEdit

The Hill @thehill

New Yorkers who break social distancing rules subject to fines of up to $500 hill.cm/TbYBu97

5 2 7

Read/Watch The Ukraine Hoax! 🇺🇸

@MichaelRCaputo

Follow

Replying to @LizMacDonaldFOX @EveningEdit

Does that include Mayors who drive to public parks just to take a walk?

5:54 PM - 29 Mar 2020

1 1

Show more replies

Read/Watc... Hoax! 🇺🇸🇺🇸

@MichaelRCaput...

Author "The Ukrai...
@BombardierBoo...
@GratefulDead H...
#BillsMafia PODC...
stillstandingpodca...

NY & FL

theukrainehoa...

Joined August...

© 2020 Twitter About Help Center Terms Privacy policy Cookies Ads info

Home About Search Twitter Have an account? Log in

tj detweiler
@dsonoiki
instagram.com
Joined Decem

Courtney Littleton @pinkpassion2 · 27m

Yup. His worst enemy is a strong black woman. He can not contain his rage. They throw him off his game. All of the moderators for the debates should be strong black women. Please? I need this..

13 3

tj detweiler
@dsonoiki

Follow

Replying to @pinkpassion2 @Bakari_Sellers and 2 others

or maybe she just shouldn't use these press conferences to constantly grandstand and shouldn't ask every question with the most negative framing possible. but hey, the media's approval is at an all time low while the president's is at an all time high so media should keep at it

5:54 PM - 29 Mar 2020

2 Retweets **9** Likes

2 9

© 2020 Twitter About Help Center Terms Privacy policy Imprint Cookies Ads info

By using Twitter's services you agree to our Cookies Use. We and our partners operate globally and use cookies, including for analytics, personalisation, and ads.

Home Ab

count? Log in

Read/Watch The Ukraine Hoax! 🇺🇸
@MichaelRCaputo

Follow

EXACTLY. Her demeanor serves no journalistic purpose.

tj detweiler @dsonoiki
Replying to @pinkpassion2 @Bakari_Sellers and 2 others

or maybe she just shouldn't use these press conferences to constantly grandstand and shouldn't ask every question with the most negative framing possible. but hey, the media's approval is at an all time low while the president's is at an all time high so media should keep at it

6:55 PM - 29 Mar 2020

1 Retweet **8** Likes

2 1 8

tj detweiler @dsonoiki · 6m
Replying to @MichaelRCaputo
it's also just not a political winner. people dislike the media more than they dislike Trump, so it's an easy win for him getting into it with reporters

Barbara Marshall @babsmarshall1 · 5m
Replying to @MichaelRCaputo
His demeanor serves no presidential purpose.

Read/Watc
Hoax! 🇺🇸🇺🇸
@MichaelRCaput

Author "The Ukrai
@BombardierBoo
@GratefulDead H
#BillsMafia PODC
stillstandingpodca

NY & FL

theukrainehoa

Joined August

By using Twitter's services you agree to our Cookies Use. We and our partners operate globally and use cookies, including for analytics, personalisation, and ads.

Matt Medved @MrMedved · 28m

Literary genius @MichaelRCaputo might need to be a little more careful with the Pinocchio quotes, since it's his ever expanding nose up Trump's backside that makes the stable genius squirm so much when asked a real question.

1

Read/Watch The Ukraine Hoax! 🇺🇸

@MichaelRCaputo

Follow

Replying to @MrMedved

72😂

6:55 PM - 29 Mar 2020

© 2020 Twitter About Help Center Terms Privacy policy Cookies Ads info

Read/Watch The Ukraine Hoax! 🇺🇸🇺🇦

@MichaelRCaputo

Author "The Ukraine Hoax," 2-22-20 with @BombardierBooks. @25thID Veteran. @GratefulDead Head #MAGA Certified #BillsMafia PODCAST: stillstandingpodcast.com

NY & FL

theukrainehoax.com

Joined August 2009

executive spokesman Laura Krolczyk, former Hillary Clinton advisor, on how to assure Trump voters get COVID19.

Laura Krolczyk
3 hrs

Vote trump.

THEHILL.COM
White House balks at $1 billion price tag for General Motors, Ventec to produce ventil...

15 66 56

give up their ventilators for someone else... and not go to the hospital.
14m Like Reply

Lisa LaTrovato
Laura Krolczyk I think they should be the only ones in packed churches on Sunday
13m Like Reply

Laura Krolczyk
Lisa LaTrovato they should barricade themselves in there and ride this out.
12m Like Reply 1

shelley rios @shelleyrios9 · 54m
Sad for her to be fired for saying what a lot of us fell

1

Read/Watch The Ukraine Hoax! 🇺🇸
@MichaelRCaputo

Follow

Replying to @shelleyrios9

3 🤡

6:57 PM - 29 Mar 2020

© 2020 Twitter About Help Center Terms Privacy policy Imprint Cookies Ads info

By using Twitter's services you agree to our Cookies Use. We and our partners operate globally and use cookies, including for analytics, personalisation, and ads.

Read/Watc
Hoax!
@MichaelRCaput

Author "The Ukrai
@BombardierBoo
@GratefulDead H
#BillsMafia PODC
stillstandingpodcast.com

NY & FL
theukrainehoax.com
Joined August 2009

SheilaL @Dino313 · 31m

This is what happens when you accept that the president should be able to lie unchecked. Stop whining about how DT is treated. Maybe he should stop giving a reason to be challenged. @Bakari_Sellers

> **Read/Watch The Ukraine Hoax!** @MichaelRCaputo
> Replying to @Bakari_Sellers @Yamiche
> Yamiche is unnecessarily rude, and that's just for the cameras. My J-school professor is spinning in his grave.
>
> It's simple: That degrades journalism.

1

Read/Watch The Ukraine Hoax!
@MichaelRCaputo

Follow

Replying to @Dino313

37 😕

6:58 PM - 29 Mar 2020

© 2020 Twitter About Help Center Terms Privacy policy Cookies Ads info

By using Twitter's services you agree to our Cookies Use. We and our partners operate globally and use cookies, including for analytics, personalisation, and ads.

J Michael Waller
@JMichaelWaller

Follow

Centers for Disease Control now says 24,000 to 64,000 Americans have died from ordinary flu since October. Nobody seems to mind.
cdc.gov/flu/about/burd …

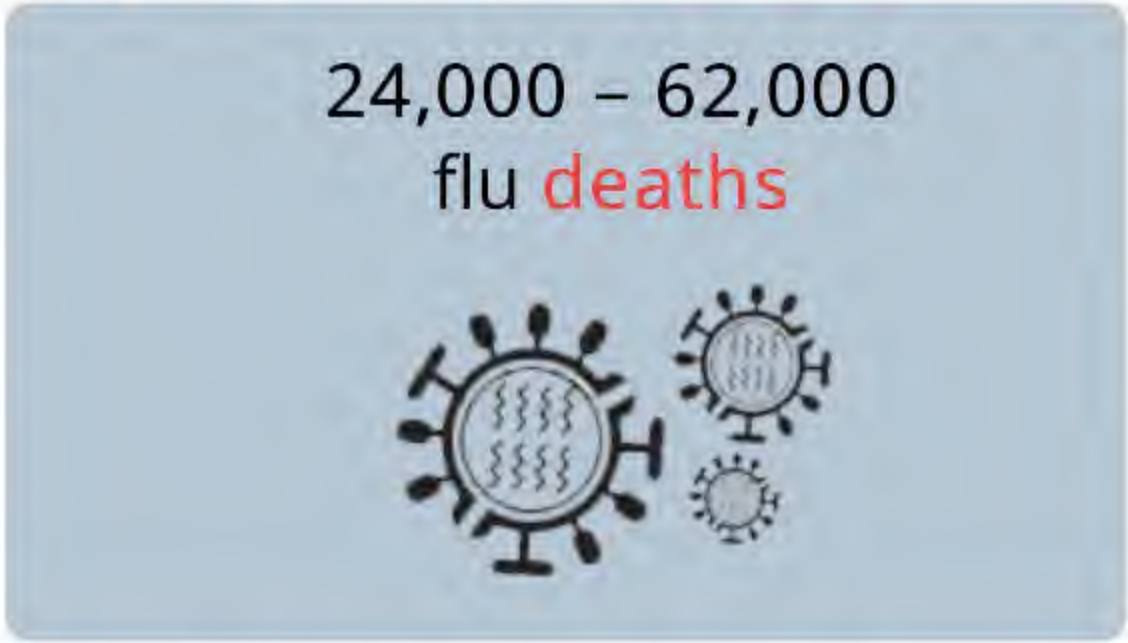

6:27 PM - 29 Mar 2020

16 Retweets **21** Likes

4 16 21

Home
J Michael W
@JMichaelWaller
Founding editoria
NATO's 'Defence
Communications'
Center for Securit
generation Americ
Washington, D
Joined Septe
Log in

By using Twitter's services you agree to our Cookies Use. We and our partners operate globally and use cookies, including for analytics, personalisation, and ads.

Read/Watc... Hoax!

@MichaelRCaput...

Author "The Ukrai...
@BombardierBoo...
@GratefulDead He...
#BillsMafia PODC...
stillstandingpodca...

NY & FL

theukrainehoa...

Joined August 2009

Read/Watch The Ukraine Hoax!
@MichaelRCaputo

Follow

I'm still voting for Trump no matter what.

> **JerryInFTL (Cutie Pie) ~ Text TRUMP to 88022** @JPelusio
> I'M STILL VOTING FOR TRUMP NO MATTER WHAT! twitter.com/RonColeman/sta...

6:59 PM - 29 Mar 2020

1 Retweet **20** Likes

1 1 20

towgc @towgc · 13m
Replying to @MichaelRCaputo
right, it's a cult for guys like jerry. for you, mike, it's about trying to stay out of prison.

© 2020 Twitter About Help Center Terms Privacy policy Imprint Cookies Ads info

By using Twitter's services you agree to our Cookies Use. We and our partners operate globally and use cookies, including for analytics, personalisation, and ads.

Jack M. Po...
@JackPosobiec

Veteran intel office... analyst

Washington, D...
QANN.com
Joined May 20...

Jack M. Posobiec, IWO ✓
@JackPosobiec

Follow

No wonder CNN Jerry was fidgeting so hard, watch Trump fact-check him in real time

Aaron Rupar

6:42 PM - 29 Mar 2020

290 Retweets **813** Likes

44 290 813

Jason Towers @JasonTowwers · 15m

By using Twitter's services you agree to our Cookies Use. We and our partners operate globally and use cookies, including for analytics, personalisation, and ads.

Home Ab... ...count? Log in

Read/Watch The Ukraine Hoax! 🇺🇸
@MichaelRCaputo

Follow

They have absolutely NOTHING

Tell The Truth!!💯🦋 @charcallie2
Replying to @MichaelRCaputo @Bakari_Sellers @Yamiche

trump is a spineless punk who is afraid of smart and intelligent women!!!

7:03 PM - 29 Mar 2020

2 Retweets **13** Likes

1 2 13

Show more replies

Read/Watc... Hoax! 🇺🇸🇺🇸
@MichaelRCaput...

Author "The Ukrai...
@BombardierBoo...
@GratefulDead H...
#BillsMafia PODCAST:
stillstandingpodca...

NY & FL
theukrainehoax.com
Joined August 2009

© 2020 Twitter About Help Center Terms Privacy policy Imprint Cookies Ads info

By using Twitter's services you agree to our Cookies Use. We and our partners operate globally and use cookies, including for analytics, personalisation, and ads.

Read/Watc... Hoax! 🇺🇸🇺🇦
@MichaelRCaput...

Author "The Ukrai...
@BombardierBoo...
@GratefulDead He...
#BillsMafia PODC...
stillstandingpodca...

NY & FL
theukrainehoa...
Joined August...

Read/Watch The Ukraine Hoax! 🇺🇸
@MichaelRCaputo

Follow

Carole definitely did it.

The media could not be played.

7:10 PM - 29 Mar 2020

2 Retweets **5** Likes

1 2 5

Brandi @ItzMe_QueenBee · 9m
Replying to @MichaelRCaputo
Her and her dad!!

2

By using Twitter's
analytics, persona
ng for

This isn't a good argument. Taking the high end of the range, you're saying the flu killed 64,000 over 6 months, or a bit over 10,000 a month. Coronavirus has killed 2500 over 2 weeks, and the number is doubling every 3 or 4 days as the disease spreads.

1

greg wa @xgwakex · 10m

We should see around 10,000 dead by the end of the week and 40,000 by the end of next, unless the malaria meds work well and are widely available. If the same rate holds going into April and distancing/meds don't have a significant impact, we'll have more than 64K dead.

1

Read/Watch The Ukraine Hoax! 🇺🇸
@MichaelRCaputo

Follow

Replying to @xgwakex @JMichaelWaller

How are coronabots so good at math but can't add up more than a couple dozen followers in 11 years?

7:12 PM - 29 Mar 2020

1

Show more replies

© 2020 Twitter About Help Center Terms Privacy policy Imprint Cookies Ads info

By using Twitter's services you agree to our Cookies Use. We and our partners operate globally and use cookies, including for analytics, personalisation, and ads.

Amanda
@AmandaPresto

Writer at @realdai...
mail at aprestigiac...

USofA
dailywire.com
Joined Januar...

Amanda
@AmandaPresto

Follow

Your little diner that was handed down to you by your hardworking immigrant parents has to close down for another 30 days because you're "nonessential," but everyone can gather at the Walmart and the Home Depot #SocialDistancing

6:23 PM - 29 Mar 2020

17 Retweets **94** Likes

9 17 94

ES @ES83697417 · 15m
Replying to @AmandaPresto
It is truly crazy.

3

MichaelAllenManker @Manker8853 · 13m
Replying to @AmandaPresto
Destroy small business so the big businesses will reign supreme.

2

lorenzo monti @lorenzomonti16 · 16m

By using Twitter's
analytics, persona
g for

**Read/Watc
Hoax!**
@MichaelRCaput

Author "The Ukrai
@BombardierBoo
@GratefulDead H
#BillsMafia PODC
stillstandingpodca

NY & FL
theukrainehoa
Joined Augus

Jim Sciutto @jimsciutto
New: DOJ has started probe of stock transactions by lawmakers ahead of sharp market downturn due to coronavirus. Inquiry, still in early stages & in coordination with SEC, has included FBI outreach to Sen Richard Burr -@evanperez @jeremyherb @KaraScannell @davidgshortell report

100 348 1.9K

Read/Watch The Ukraine Hoax!
@MichaelRCaputo

Follow

Replying to @PreetBharara

Excellent. Anybody who sold stock on inside information gained from a position of public trust should be prosecuted. I don't care what political party they belong to.

In a global crisis like this? Treble their sentences if found guilty.

7:31 PM - 29 Mar 2020

1 Retweet **2** Likes

1 2

© 2020 Twitter About Help Center Terms Privacy policy Imprint Cookies Ads info

87 469 3.4K

Read/Watch The Ukraine Hoax! @MichaelRCaputo · 3h

Yamiche is unnecessarily rude, and that's just for the cameras. My J-school professor is spinning in his grave.

It's simple: That degrades journalism.

48 2 30

Bakari Sellers @Bakari_Sellers · 3h

Naw. Just afraid of smart black women. It's a pattern of his.

16 29 557

Angela Pearson @NubianBfly817 · 23m

Mediocre men ALWAYS defer to the Rude adjective when they cannot combat the FACTS.

1 1

Read/Watch The Ukraine Hoax!
@MichaelRCaputo

Follow

Replying to @NubianBfly817 @Bakari_Sellers @Yamiche

Mediocre people always call others mediocre when they have absolutely nothing to add to intelligent conversation.

7:36 PM - 29 Mar 2020

© 2020 Twitter About Help Center Terms Privacy policy Cookies Ads info

INTERNET ARCHIVE

SIGN UP / LOG IN UPLOAD Search

ABOUT CONTACT BLOG PROJECTS HELP DONATE JOBS VOLUNTEER PEOPLE

DONATE

INTERNET ARCHIVE
WayBackMachine

http://twitter.com/web/20200330032024if_/https:/twitter.con

Latest

Show All

Hrm.

The Wayback Machine has not archived that URL.

This page is available on the web!

Help make the Wayback Machine more complete!
Save this url in the Wayback Machine

Click here to search for all archived pages under
http://twitter.com/web/20200330032024if_/https:/twitter.com/MichaelRCaputo/status/.

The Wayback Machine is an initiative of the Internet Archive, a 501(c)(3) non-profit, building a digital library of Internet sites and other cultural artifacts in digital form.
Other projects include Open Library & archive-it.org.

Your use of the Wayback Machine is subject to the Internet Archive's Terms of Use.

By using Twitter's
analytics, persona
ng for
Home Ab
count? Log in

Read/Watc
Hoax!
@MichaelRCaput
Author "The Ukrai
@BombardierBoo
@GratefulDead H
#BillsMafia PODC
stillstandingpodca
NY & FL
theukrainehoa
Joined August

49 3 32

GEOFFREY ATLAS @cosmikgoats · 32m

There's nothing rude about the way she conducts herself but I can smell the racism and misogyny dripping off you from here I already know what you're about

1

Read/Watch The Ukraine Hoax!
@MichaelRCaputo

Follow

Replying to @cosmikgoats

The media could not be played.

8:10 PM - 29 Mar 2020

© 2020 Twitter About Help Center Terms Privacy policy Imprint Cookies Ads info

By using Twitter's services you agree to our Cookies Use. We and our partners operate globally and use cookies, including for analytics, personalisation, and ads.

Home Ab... ...count? Log in

JoanDeArc @JoanDeArcisHere · 2h

She takes Hate lessons from Trump- maybe he is good at something.

Read/Watch The Ukraine Hoax! 🇺🇸🇺🇦 @MichaelR...

CONGRATULATIONS TAXPAYERS!
We all pay former Hillary Clinton staffer Laura Krolczyk $226,850 annually at @RoswellPark as the senior executive spokesperson where she posts publicly on...

Show this thread

1

Read/Watch The Ukraine Hoax! 🇺🇸

@MichaelRCaputo

Follow

Replying to @JoanDeArcisHere

2 🙄

2:54 AM - 30 Mar 2020

Read/Watc... Hoax! 🇺🇸🇺🇦

@MichaelRCaput...

Author "The Ukrai...
@BombardierBoo...
@GratefulDead Head #MAGA Certified
#BillsMafia PODC...
stillstandingpodc...

NY & FL

theukrainehoax.com

Joined August 2009

© 2020 Twitter About Help Center Terms Privacy policy Imprint Cookies Ads info

@RoswellPark as the senior executive spokesperson where she posts publicly on Facebook during the workday about ways she can assure Trump voters get COVID19. @DaveMcKinley2

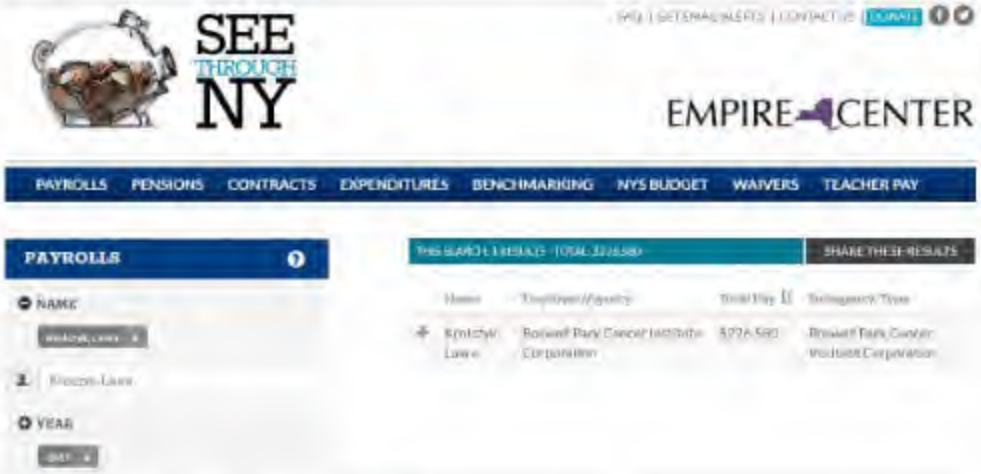

23 120 136

Chantal @WehrerChantal · 2h

Good for her!

1

Read/Watch The Ukraine Hoax! 🇺🇸

@MichaelRCaputo

Follow

Replying to @WehrerChantal

36 🤡

2:55 AM - 30 Mar 2020

© 2020 Twitter About Help Center Terms Privacy policy Imprint Cookies Ads info

By using Twitter's
analytics, persona
ng for

1

greg wa @xgwakex · 4h

I signed up for this years ago, looked at it once and thought it sucked. Just recently I decided to check it out again, and I started participating in some of the political stuff. I had no clue about accepted protocols here... background info or whatever is expected.

2

greg wa @xgwakex · 4h

I just read what interests me and comment if I feel led to. I didn't have a clue what followers were. People followed me and I couldn't figure out why... So I'm pretty much a novice even though the account is old. I don't think bots were even a thing when I first joined.

1

J Michael Waller @JMichaelWaller · 4h

Welcome, then. It can be a tough neighborhood here.

1 2

Read/Watch The Ukraine Hoax! 🇺🇸

@MichaelRCaputo

Follow

Replying to @JMichaelWaller @xgwakex

Fair enough. You've got a new follower in me.

2:58 AM - 30 Mar 2020

© 2020 Twitter About Help Center Terms Privacy policy Imprint Cookies Ads info

INTERNET ARCHIVE

SIGN UP / LOG IN UPLOAD Search

ABOUT CONTACT BLOG PROJECTS HELP DONATE JOBS VOLUNTEER PEOPLE

DONATE

INTERNET ARCHIVE
WayBackMachine

http://twitter.com/web/20200330101019if_/https://twitter.co

Latest

Show All

Hrm.

The Wayback Machine has not archived that URL.

This page is available on the web!

Help make the Wayback Machine more complete!
Save this url in the Wayback Machine

Click here to search for all archived pages under
http://twitter.com/web/20200330101019if_/https://twitter.com/MichaelRCaputo/status/.

The Wayback Machine is an initiative of the Internet Archive, a 501(c)(3) non-profit, building a digital library of Internet sites and other cultural artifacts in digital form.
Other projects include Open Library & archive-it.org.

Your use of the Wayback Machine is subject to the Internet Archive's Terms of Use.

By using Twitter's
analytics, persona
ng for

Read/Watch The Ukraine Hoax! @MichaelRCaputo · 11h

Yamiche is unnecessarily rude, and that's just for the cameras. My J-school professor is spinning in his grave.

It's simple: That degrades journalism.

52 4 38

James @JamesJdcxc · 6h

Ridiculous...when was she rude?

Ur professor wud b saying to directly challenge this Liar in Chief by asking questions that quote his own words.

1

Read/Watch The Ukraine Hoax!
@MichaelRCaputo

Follow

Replying to @JamesJdcxc @Bakari_Sellers @Yamiche

He would say: "save the sneer, it's not about you. Just do the story."

And he was right. He still is, but today's media stink up the place.

3:05 AM - 30 Mar 2020

© 2020 Twitter About Help Center Terms Privacy policy Imprint Cookies Ads info

Bakari Sellers @Bakari_Sellers · 11h
Follow @Yamiche, one of best in the business.

102 554 4.1K

Read/Watch The Ukraine Hoax! @MichaelRCaputo · 11h
Yamiche is unnecessarily rude, and that's just for the cameras. My J-school professor is spinning in his grave.

It's simple: That degrades journalism.

52 4 38

Nitram Bor @UncleBeebaw · 7h
Please provide one example of Yamiche being rude. I'll wait.

1

Read/Watch The Ukraine Hoax!
@MichaelRCaputo

Follow

Replying to @UncleBeebaw

75 😕

3:06 AM - 30 Mar 2020

© 2020 Twitter About Help Center Terms Privacy policy Cookies Ads info

INTERNET ARCHIVE

SIGN UP / LOG IN UPLOAD Search

ABOUT CONTACT BLOG PROJECTS HELP DONATE JOBS VOLUNTEER PEOPLE

DONATE

INTERNET ARCHIVE
WayBackMachine

http://twitter.com/web/20200330102641if_/https://twitter.co

Latest

Show All

Hrm.

The Wayback Machine has not archived that URL.

This page is available on the web!

Help make the Wayback Machine more complete!
Save this url in the Wayback Machine

Click here to search for all archived pages under
http://twitter.com/web/20200330102641if_/https://twitter.com/MichaelRCaputo/status/.

The Wayback Machine is an initiative of the Internet Archive, a 501(c)(3) non-profit, building a digital library of Internet sites and other cultural artifacts in digital form.
Other projects include Open Library & archive-it.org.

Your use of the Wayback Machine is subject to the Internet Archive's Terms of Use.

By using Twitter's
analytics, persona

Home Ab

THE

Read/Watc
Hoax!
@MichaelRCaput

Author "The Ukrai
@BombardierBoo
@GratefulDead H
#BillsMafia PODC
stillstandingpodca

NY & FL

theukrainehoa

Joined August

102 553 4.1K

Read/Watch The Ukraine Hoax! @MichaelRCaputo · 11h
Yamiche is unnecessarily rude, and that's just for the cameras. My J-school professor is spinning in his grave.

It's simple: That degrades journalism.

52 4 38

Catherine Watt @cwatt67 · 7h
You??? Haha haha!!!!! Bless your heart, you live in another reality.

1

Read/Watch The Ukraine Hoax! @MichaelRCaputo · 7h
I can explain it to you, but I can't understand it for you.

1 2

Catherine Watt @cwatt67 · 7h
Thanks. I don't drink your kool-aid. Prefer facts and data.

1

Read/Watch The Ukraine Hoax!
@MichaelRCaputo

Follow

Replying to @cwatt67

Well bless your heart.

3:07 AM - 30 Mar 2020

© 2020 Twitter About Help Center Terms Privacy policy Imprint Cookies Ads info

ng for

count? Log in

INTERNET ARCHIVE

SIGN UP / LOG IN UPLOAD Search

ABOUT CONTACT BLOG PROJECTS HELP DONATE JOBS VOLUNTEER PEOPLE

DONATE

INTERNET ARCHIVE
WayBackMachine

http://twitter.com/web/20200330103120if_/https://twitter.co

Latest

Show All

Hrm.

The Wayback Machine has not archived that URL.

This page is available on the web!

Help make the Wayback Machine more complete!
Save this url in the Wayback Machine

Click here to search for all archived pages under
http://twitter.com/web/20200330103120if_/https://twitter.com/MichaelRCaputo/status/.

The Wayback Machine is an initiative of the Internet Archive, a 501(c)(3) non-profit, building a digital library of Internet sites and other cultural artifacts in digital form.
Other projects include Open Library & archive-it.org.

Your use of the Wayback Machine is subject to the Internet Archive's Terms of Use.

By using Twitter's
analytics, persona
g for

@DoppelSchoon11

Replying to @MichaelRCaputo and @spartychemist

You are a fucking joke and pathetic Trump lackey, Mike. Remind me again how much you paid for your Ukrainian mail order bride?

10:57 AM · Mar 29, 2020 · TweetDeck

16 6 39

Kathy Hoekstra @khoekstra · 10h

Thus is really disgusting. My best to your wonderful, beautiful wife!!

1 1

Read/Watch The Ukraine Hoax! 🇺🇸

@MichaelRCaputo

Follow

Replying to @khoekstra

Hi Kathy! Maryna sends her regards. Best wishes to you guys - stay well.

4:00 AM - 30 Mar 2020

© 2020 Twitter About Help Center Terms Privacy policy Imprint Cookies Ads info

By using Twitter's services you agree to our Cookies Use. We and our partners operate globally and use cookies, including for analytics, personalisation, and ads.

Read/Watc... Hoax!

@MichaelRCaput...

Author "The Ukrai...
@BombardierBoo...
@GratefulDead He...
#BillsMafia PODC...
stillstandingpodca...

NY & FL

theukrainehoa...

Joined August...

Read/Watch The Ukraine Hoax!
@MichaelRCaputo

Follow

After dozens of death threats from Russia-obsessed leftist nutjobs, if I die because I touched my face I'm gonna be pissed.

4:02 AM - 30 Mar 2020

4 Retweets **18** Likes

2 4 18

Bob Stevenson @bob32ski · 9m
Replying to @MichaelRCaputo
Just make sure that you don't let them take you to Roswell!

1

Show more replies

© 2020 Twitter About Help Center Terms Privacy policy Imprint Cookies Ads info

Home Moments Search Twitter Have an account? Log in

Dan Scavino
@DanScavino

Follow

Remember the local restaurant that donated to your charity and/or fundraiser? They really could use your help now — please consider getting delivery, pickup, or a gift certificate! Let's do everything we can to support our local businesses! #InItTogether🇺🇸

8:53 PM - 29 Mar 2020

2,672 Retweets **7,221** Likes

144 2.7K 7.2K

Dawn Michael, PhD ❤ @SexCounseling · 9h

Replying to @DanScavino

I agree, my husband and I had date night last night at home and ordered in!

It was nice not too have to cook and we had our teens serve us, and gave them a big tip.

Supporting our local businesses now, insures that they will still be there when all of this is over!

INTERNET ARCHIVE

SIGN UP / LOG IN UPLOAD Search

ABOUT CONTACT BLOG PROJECTS HELP DONATE JOBS VOLUNTEER PEOPLE

DONATE

INTERNET ARCHIVE
WayBackMachine

http://twitter.com/web/20200330112959if_/https://twitter.co

Latest

Show All

Hrm.

The Wayback Machine has not archived that URL.

This page is available on the web!

Help make the Wayback Machine more complete!
Save this url in the Wayback Machine

Click here to search for all archived pages under
http://twitter.com/web/20200330112959if_/https://twitter.com/CortesSteve/status/.

The Wayback Machine is an initiative of the Internet Archive, a 501(c)(3) non-profit, building a digital library of Internet sites and other cultural artifacts in digital form.
Other projects include Open Library & archive-it.org.

Your use of the Wayback Machine is subject to the Internet Archive's Terms of Use.

By using Twitter's
analytics, persona
ng for

Bob Lonsberry @BobLonsberry · 1h

.@NYGovCuomo we look silly closing down construction sites while leaving liquor stores open.

18 7 82

Read/Watch The Ukraine Hoax! 🇺🇸 ✓

@MichaelRCaputo

Follow

Replying to @BobLonsberry @NYGovCuomo

Bob do you have toddlers locked in the house with you? We do.

The media could not be played.

4:26 AM - 30 Mar 2020

8 Likes

8

© 2020 Twitter About Help Center Terms Privacy policy Imprint Cookies Ads info

By using Twitter's services you agree to our Cookies Use. We and our partners operate globally and use cookies, including for analytics, personalisation, and ads.

Home Ab

count? Log in

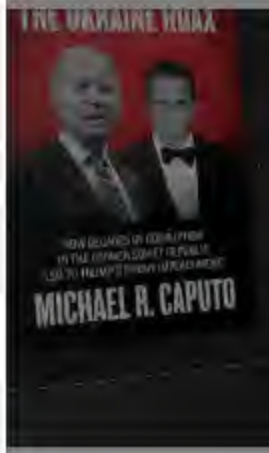

Read/Watch The Ukraine Hoax! 🇺🇸
@MichaelRCaputo

Follow

Good morning to everyone especially @markpoloncarz @NYGovCuomo @realDonaldTrump and everyone working for them to keep our family safe.

4:31 AM - 30 Mar 2020

2 Likes

1 2

Read/Watc
Hoax! 🇺🇸🇺🇸
@MichaelRCaput

Author "The Ukrai
@BombardierBoo
@GratefulDead H
#BillsMafia PODC
stillstandingpodca

NY & FL

theukrainehoa

Joined August

INTERNET ARCHIVE

SIGN UP / LOG IN UPLOAD Search

ABOUT CONTACT BLOG PROJECTS HELP DONATE JOBS VOLUNTEER PEOPLE

DONATE

INTERNET ARCHIVE
WayBackMachine

http://twitter.com/web/20200330115838if_/https://twitter.co

Latest

Show All

Hrm.

The Wayback Machine has not archived that URL.

This page is available on the web!

Help make the Wayback Machine more complete!
Save this url in the Wayback Machine

Click here to search for all archived pages under
http://twitter.com/web/20200330115838if_/https://twitter.com/BobLonsberry/status/.

The Wayback Machine is an initiative of the Internet Archive, a 501(c)(3) non-profit, building a digital library of Internet sites and other cultural artifacts in digital form.
Other projects include Open Library & archive-it.org.

Your use of the Wayback Machine is subject to the Internet Archive's Terms of Use.

By using Twitter's
analytics, persona
ng for
Home Ab
Count? Log in

Read/Watch The Ukraine Hoax! ...
@MichaelRCaputo

Follow

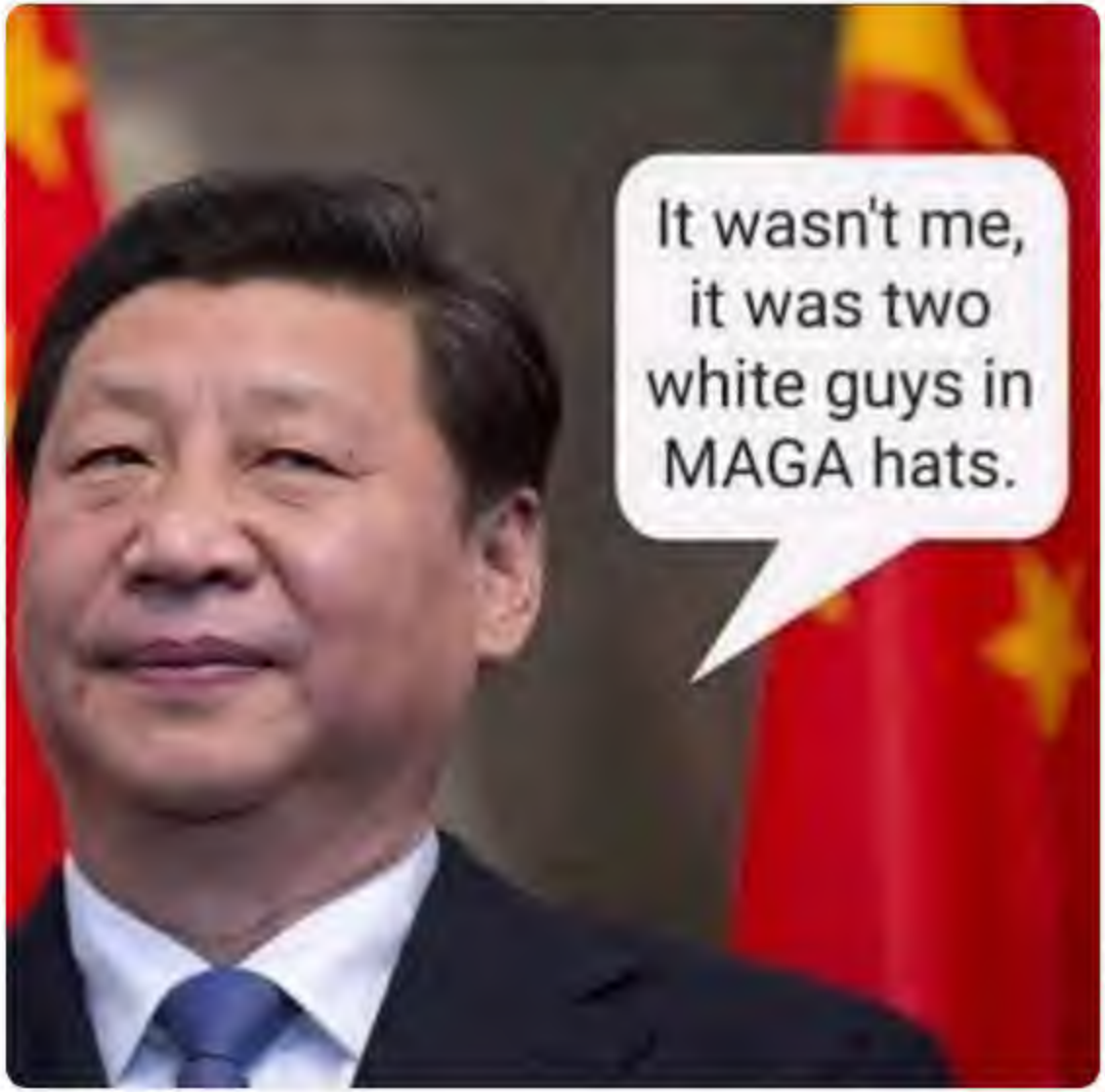

4:40 AM - 30 Mar 2020

1 Retweet **5** Likes

1 5

THE
THE UKRAINE HOAX
MICHAEL R. CAPUTO
Read/Watc
Hoax!
@MichaelRCaputo
Author "The Ukrai
@BombardierBoo
@GratefulDead He
#BillsMafia PODC
stillstandingpodca
NY & FL
theukrainehoa
Joined August

Jason Miller ✓
@JasonMillerinDC

Follow

Critical we make sure this doesn't become China and Russia's new foothold in the Western Hemisphere - vacuum here post-Maduro must be filled by U.S. companies: "Venezuela faces threat of coronavirus catastrophe" ft.com/content/0e4ac9 … via @financialtimes

4:30 AM - 30 Mar 2020

6 Retweets **11** Likes

Home Moments Search Twitter Have an account? Log in

Read/Watch The Ukraine Hoax! 🇺🇸
@MichaelRCaputo

Follow

Democrats need scores of Americans to die and our economy to tank in order to defeat Trump.

Ask Democrats like Jennifer: how many Americans does she need to die? 100K? 500k? A million? And how bad does she want the economy to get - a depression?

> **Jennifer Rubin** @JRubinBlogger
> If we lose 100,000 to C-19 we will have lost > 2X Americans killed in Vietnam. This is the magnitude of the Trump fiasco. If 200,000 then =WWI plus 2 Vietnams. Since WWII no president will have lost as many Americans on his watch. May also have worst neg growth/unemployment qter

4:55 AM - 30 Mar 2020

18 Retweets **31** Likes

7 18 31

Frank M Grubb @fmg223 · 1h
Replying to @MichaelRCaputo

By using Twitter's services you agree to our Cookies Use. We and our partners operate globally and use cookies, including for analytics, personalisation, and ads.

Read/Watc... Hoax! 🇺🇸🇺🇦
@MichaelRCaput...

Author "The Ukrai...
@BombardierBoo...
@GratefulDead He...
#BillsMafia PODC...
stillstandingpodca...

NY & FL
theukrainehoa...
Joined August...

Read/Watch The Ukraine Hoax! 🇺🇸
@MichaelRCaputo

Follow

REAL JOURNALISM:
Don't be the story. Report the story.

> **Yamiche Alcindor** @Yamiche
> President Trump today at the White House said to me: "Be nice. Don't be threatening."
>
> I'm not the first human being, woman, black person or journalist to be told that...

4:59 AM - 30 Mar 2020

8 Retweets **25** Likes

2 8 25

Baby Obstructin' Justice Trump @TrumpIsABaby · 25m
Replying to @MichaelRCaputo
Trump got pissy because she repeated back what he told Hannity a few days ago and tried to follow up on that. Blame Trump for not being adult enough to even want to listen to the question.

1

Show more replies

By using Twitter's services you agree to our Cookies Use. We and our partners operate globally and use cookies, including for analytics, personalisation, and ads.

Read/Watc
Hoax!
@MichaelRCaput

Author "The Ukrai
@BombardierBoo
@GratefulDead H
#BillsMafia PODC
stillstandingpodca

NY & FL
theukrainehoa
Joined August

Read/Watch The Ukraine Hoax!
@MichaelRCaputo

Follow

Orange Bulldog?

Maria Martin @Ria_Martin

5:25 AM - 30 Mar 2020

2 Retweets **6** Likes

5 2 6

Darren Weinstock @myriad_of_ideas · 2h
Replying to @MichaelRCaputo
U went the Burg?

1 1

Read/Watch The Ukraine Hoax! @MichaelRCaputo · 2h
I attended high school at Iroquois, Orchard Park, and graduated from Hamburg. We moved around a lot in those years, always Southtowns.

S. Moore @smpmoore · 2h
Replying to @MichaelRCaputo

By using Twitter's services you agree to our Cookies Use. We and our partners operate globally and use cookies, including for analytics, personalisation, and ads.

Home Ab... ...count? Log in

Oliver Darcy @oliverdarcy · 14h

To summarize: Amid a global pandemic killing thousands of Americans, Trump disparaged CNN, NYT, and PBS at his press conference, while saving his praise for a fringe cable channel that peddles right-wing conspiracy theories.

2.1K 1.4K 5.4K

Read/Watch The Ukraine Hoax! 🇺🇸 @MichaelRCaputo

Follow

Replying to @oliverdarcy

I can smell your hate and jealousy. It's like BO and burned hair.

5:45 AM - 30 Mar 2020

6 Likes

6

© 2020 Twitter About Help Center Terms Privacy policy Imprint Cookies Ads info

Read/Watc... Hoax! 🇺🇸🇺🇸

@MichaelRCaput...

Author "The Ukrai... @BombardierBoo... @GratefulDead H... #BillsMafia PODCAST: stillstandingpodcast.com

NY & FL

theukrainehoax.com

Joined August 2009

By using Twitter's
analytics, persona
ng for

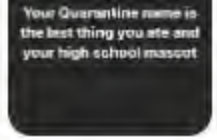

4 1 5

S. Moore @smpmoore · 44m
Flaxseed Giant.

1 1

Read/Watch The Ukraine Hoax! Follow
@MichaelRCaputo

Replying to @smpmoore

(that's awesome)

5:53 AM - 30 Mar 2020

1 Like

1 1

S. Moore @smpmoore · 41m
Replying to @MichaelRCaputo
Old person here. 😂

1

© 2020 Twitter About Help Center Terms Privacy policy Imprint Cookies Ads info

stand by the Journalist.

How would your professor advise a journalist dealing with a Prez who constantly lies.

1

Read/Watch The Ukraine Hoax! 🇺🇸 ✔
@MichaelRCaputo

Follow

Replying to @JamesJdcxc @Bakari_Sellers @Yamiche

No, he would scold her for grandstanding and rudeness.

He would tell his students to fact check honestly, as he told us to fact check everyone. Everyone. Even Democrats, something the Democrats' conjugal media fail to do.

Journalism is dying, strangled by poor reporting.

5:59 AM - 30 Mar 2020

1

James @JamesJdcxc · 18m

Replying to @MichaelRCaputo @Bakari_Sellers @Yamiche

What is your professor's name? He's prolly on Twitter backing his fellow journalist. But nice device tho.

By using Twitter's
analytics, persona
g for

Read/Watch The Ukraine Hoax! 🇺🇸🇺🇦 @MichaelRCaputo · 1h
Orange Bulldog?

Maria Martin @Ria_Martin

4 1 5

Darren Weinstock @myriad_of_ideas · 37m
U went the Burg?

1 1

Read/Watch The Ukraine Hoax! 🇺🇸
@MichaelRCaputo

Follow

Replying to @myriad_of_ideas

I attended high school at Iroquois, Orchard Park, and graduated from Hamburg. We moved around a lot in those years, always Southtowns.

6:00 AM - 30 Mar 2020

© 2020 Twitter About Help Center Terms Privacy policy Imprint Cookies Ads info

INTERNET ARCHIVE

SIGN UP / LOG IN UPLOAD Search

ABOUT CONTACT BLOG PROJECTS HELP DONATE JOBS VOLUNTEER PEOPLE

DONATE

INTERNET ARCHIVE
WayBackMachine

http://twitter.com/web/20200330134222if_/https://twitter.co

Latest

Show All

Hrm.

The Wayback Machine has not archived that URL.

This page is available on the web!

Help make the Wayback Machine more complete!
Save this url in the Wayback Machine

Click here to search for all archived pages under
http://twitter.com/web/20200330134222if_/https://twitter.com/MichaelRCaputo/status/.

The Wayback Machine is an initiative of the Internet Archive, a 501(c)(3) non-profit, building a digital library of Internet sites and other cultural artifacts in digital form.
Other projects include Open Library & archive-it.org.

Your use of the Wayback Machine is subject to the Internet Archive's Terms of Use.

constantly lies.

1

Read/Watch The Ukraine Hoax! @MichaelRCaputo · 1h

No, he would scold her for grandstanding and rudeness.

He would tell his students to fact check honestly, as he told us to fact check everyone. Everyone. Even Democrats, something the Democrats' conjugal media fail to do.

Journalism is dying, strangled by poor reporting.

2

James @JamesJdcxc · 1h

What is your professor's name? He's prolly on Twitter backing his fellow journalist. But nice device tho.

1

Read/Watch The Ukraine Hoax!
@MichaelRCaputo

Follow

Replying to @JamesJdcxc @Bakari_Sellers @Yamiche

He's dead, God bless him, but luckily gone before the profession was so profoundly degraded by agendas.

6:05 AM - 30 Mar 2020

© 2020 Twitter About Help Center Terms Privacy policy Cookies Ads info

By using Twitter's
analytics, persona

Home Ab

THE

Read/Watc
Hoax!
@MichaelRCaput

Author "The Ukrai
@BombardierBoo
@GratefulDead H
#BillsMafia PODC
stillstandingpodca

NY & FL

theukrainehoa

Joined August

2

DJ Bizzy @jazzman_d · 1h
So he probably didn't think much of Sam Donaldson

2 1

Read/Watch The Ukraine Hoax! 🇺🇸 ✓
@MichaelRCaputo

Follow

Replying to @jazzman_d @JamesJdcxc and 2 others

No he did not. He often lamented the difference between pre-Reagan Sam and Reagan era Sam. He called him a showboat. He was.

Now he's a Bloomberg shill.

6:16 AM - 30 Mar 2020

1

James @JamesJdcxc · 1h
Replying to @MichaelRCaputo @jazzman_d and 2 others
What was his name????

1

Read/Watch The Ukraine Hoax! 🇺🇸🇺🇦 ✓ @MichaelRCaputo · 1h
I'm not going to offer up a late honored journalists name to your agenda. Lee wouldn't appreciate it.

1

3 more replies

ng for

Account? Log in

By using Twitter's
analytics, persona
ng for

DJ Bizzy @jazzman_d · 21m
So he probably didn't think much of Sam Donaldson

2 1

James @JamesJdcxc · 18m
There is not a true journalist, professor or ombudsman who wouldn't stand with Yaniche. Caputo is letting his obvious agenda and biases fly.

1 1

Read/Watch The Ukraine Hoax! 🇺🇸
@MichaelRCaputo

Follow

Replying to @JamesJdcxc @jazzman_d and 2 others

But you don't see Yamiche's obvious agenda and bias?

I get you now. But it's cool, we all have our perspectives. Best wishes.

6:25 AM - 30 Mar 2020

1

Show more replies

© 2020 Twitter About Help Center Terms Privacy policy Imprint Cookies Ads info

By using Twitter's
analytics, persona
Home Ab
THE
Read/Watc
Hoax!
@MichaelRCaput
Author "The Ukrai
@BombardierBoo
@GratefulDead H
#BillsMafia PODC
stillstandingpodca
NY & FL
theukrainehoa
Joined August

1

James @JamesJdcxc · 1h
What was his name????

1

Read/Watch The Ukraine Hoax! 🇺🇸
@MichaelRCaputo

Follow

Replying to @JamesJdcxc @jazzman_d and 2 others

I'm not going to offer up a late honored journalists name to your agenda. Lee wouldn't appreciate it.

6:26 AM - 30 Mar 2020

1

DJ Bizzy @jazzman_d · 1h
Replying to @MichaelRCaputo @JamesJdcxc and 2 others
There is a saying about those who can't, teach. Not always the case but based on your description and how you and he define 'good' journalists, it seems to apply here.

2

Read/Watch The Ukraine Hoax! 🇺🇸🇺🇦 @MichaelRCaputo · 1h
I don't concern myself with the opinions of anonymous trolls.

Begone.

ng for
Log in
THE UKRAINE HOAX
MICHAEL R. CAPUTO

By using Twitter's
analytics, persona

Home Ab

THE

Read/Watc
Hoax!
@MichaelRCaput

Author "The Ukrai
@BombardierBoo
@GratefulDead H
#BillsMafia PODC
stillstandingpodca

NY & FL

theukrainehoa

Joined August

ng for

Account? Log in

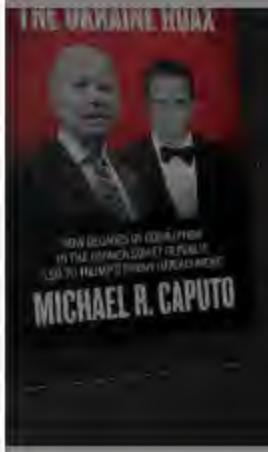

James @JamesJdcxc · 24m

He is warping this character into his agenda. There is NO journo prof who wud b against a direct question to the President.

1 1

Read/Watch The Ukraine Hoax! 🇺🇸

@MichaelRCaputo

Follow

Replying to @JamesJdcxc @jazzman_d and 2 others

That's not what I said, you know it's not what I said and it reveals your mindset: bent.

Lee insisted on respectful direct questions without agendas and sneers.

You're not worth any more of my time.

Now move along.

6:41 AM - 30 Mar 2020

2

DJ Bizzy @jazzman_d · 11m

Replying to @MichaelRCaputo @JamesJdcxc and 2 others

What is interesting is that the black woman's persistence is perceived as rude, especially at a time when information has life an death implications. Have a nice day.

1 1

By using Twitter's
analytics, persona
ng for

Home Ab
Log in
Read/Watc
Hoax!
@MichaelRCaput
Author "The Ukrai
@BombardierBoo
@GratefulDead H
#BillsMafia PODC
stillstandingpodca
NY & FL
theukrainehoa
Joined August

DJ Bizzy @jazzman_d · 43m

There is a saying about those who can't, teach. Not always the case but based on your description and how you and he define 'good' journalists, it seems to apply here.

2

Read/Watch The Ukraine Hoax! 🇺🇸

@MichaelRCaputo

Follow

Replying to @jazzman_d @JamesJdcxc and 2 others

I don't concern myself with the opinions of anonymous trolls.

Begone.

The media could not be played.

Now move along.

2

James @JamesJdcxc · 36m

Go hawk ur exploitation book in the MAGA network of conspiracy theorists and trash journalism.

U need to stay out of the Journalism Ethics convo.

1

Read/Watch The Ukraine Hoax! 🇺🇸

@MichaelRCaputo

Follow

Replying to @JamesJdcxc

No. Your move, Copernicus. What you gonna do?

You're not smart enough to win with me here, so just take the L and go back to your lonely ugly existence.

MUTED

6:49 AM - 30 Mar 2020

© 2020 Twitter About Help Center Terms Privacy policy Cookies Ads info

By using Twitter's services you agree to our Cookies Use. We and our partners operate globally and use cookies, including for analytics, personalisation, and ads.

TLM
@temartin51

Retired USAF, Ret...
Government & Po...
,fishing and Fatbo...

South Carolina
Joined Octobe...

Read/Watch The Ukraine Hoax! @MichaelRCaputo · 3h

REAL JOURNALISM:
Don't be the story. Report the story.

> **Yamiche Alcindor** @Yamiche
> President Trump today at the White House said to me: "Be nice. Don't be threatening."
>
> I'm not the first human being, woman, black person or journalist to be...

4 11 32

TLM
@temartin51

Follow

Replying to @MichaelRCaputo

No such thing a real journalism anymore

6:48 AM - 30 Mar 2020

1 Retweet **7** Likes

1 7

© 2020 Twitter About Help Center Terms Privacy policy Imprint Cookies Ads info

INTERNET ARCHIVE

SIGN UP / LOG IN UPLOAD Search

ABOUT CONTACT BLOG PROJECTS HELP DONATE JOBS VOLUNTEER PEOPLE

DONATE

INTERNET ARCHIVE
WayBackMachine

http://twitter.com/web/20200330154848if_/https://twitter.co

Latest

Show All

Hrm.

The Wayback Machine has not archived that URL.

This page is available on the web!

Help make the Wayback Machine more complete!
Save this url in the Wayback Machine

Click here to search for all archived pages under
http://twitter.com/web/20200330154848if_/https://twitter.com/tashecon/status/.

The Wayback Machine is an initiative of the Internet Archive, a 501(c)(3) non-profit, building a digital library of Internet sites and other cultural artifacts in digital form.
Other projects include Open Library & archive-it.org.

Your use of the Wayback Machine is subject to the Internet Archive's Terms of Use.

INTERNET ARCHIVE

SIGN UP / LOG IN UPLOAD Search

ABOUT CONTACT BLOG PROJECTS HELP DONATE JOBS VOLUNTEER PEOPLE

DONATE

INTERNET ARCHIVE
WayBackMachine

http://twitter.com/web/20200330153326if_/https://twitter.co

Latest

Show All

Hrm.

The Wayback Machine has not archived that URL.

This page is available on the web!

Help make the Wayback Machine more complete!
Save this url in the Wayback Machine

Click here to search for all archived pages under
http://twitter.com/web/20200330153326if_/https://twitter.com/MichaelRCaputo/status/.

The Wayback Machine is an initiative of the Internet Archive, a 501(c)(3) non-profit, building a digital library of Internet sites and other cultural artifacts in digital form.
Other projects include Open Library & archive-it.org.

Your use of the Wayback Machine is subject to the Internet Archive's Terms of Use.

By using Twitter's
analytics, persona

Home Ab

THE

Read/Watc
Hoax!
@MichaelRCaput

Author "The Ukrai
@BombardierBoo
@GratefulDead H
#BillsMafia PODC
stillstandingpodca

NY & FL

theukrainehoa

Joined August

Chris E. @cgeenie · 27m

So incredibly on point @DonaldJTrumpJr the fact that we already #homeschooled gave us the edge in this!!! My kids are now weeks ahead of the rest!!! Plus we have #helped others get used to this!!!

1

Read/Watch The Ukraine Hoax! 🇺🇸

@MichaelRCaputo

Follow

Replying to @cgeenie @DonaldJTrumpJr

You're helping parents new to homeschooling? How are Maryna and I just hearing about this now?

7:28 AM - 30 Mar 2020

© 2020 Twitter About Help Center Terms Privacy policy Imprint Cookies Ads info

ng for

Account? Log in

INTERNET ARCHIVE

SIGN UP / LOG IN UPLOAD Search

ABOUT CONTACT BLOG PROJECTS HELP DONATE JOBS VOLUNTEER PEOPLE

DONATE

INTERNET ARCHIVE
WayBackMachine

http://twitter.com/web/20200330145320if_/https:/twitter.con

Latest

Show All

Hrm.

The Wayback Machine has not archived that URL.

This page is available on the web!

Help make the Wayback Machine more complete!
Save this url in the Wayback Machine

Click here to search for all archived pages under
http://twitter.com/web/20200330145320if_/https:/twitter.com/MichaelRCaputo/status/.

The Wayback Machine is an initiative of the Internet Archive, a 501(c)(3) non-profit, building a digital library of Internet sites and other cultural artifacts in digital form.
Other projects include Open Library & archive-it.org.

Your use of the Wayback Machine is subject to the Internet Archive's Terms of Use.

By using Twitter's
analytics, persona
ng for

Read/Watch The Ukraine Hoax! 🇺🇸

@MichaelRCaputo

Follow

"Krolczyk was initially placed on administrative leave by the hospital after conservative commentator Michael Caputo posted screenshots of an exchange between Krolczyk and another top official at the hospital, Lisa LaTrovato."

7:39 AM - 30 Mar 2020

11 Retweets **20** Likes

7 11 20

Home Ab
Log in
THE
THE UKRAINE HOAX
MICHAEL R. CAPUTO
Read/Watc
Hoax!
@MichaelRCaput
Author "The Ukrai
@BombardierBoo
@GratefulDead H
#BillsMafia PODC
stillstandingpodca
NY & FL
theukrainehoa
Joined August

By using Twitter's services you agree to our Cookies Use. We and our partners operate globally and use cookies, including for analytics, personal

Read/Watc
Hoax!
@MichaelRCaput

Author "The Ukrai
@BombardierBoo
@GratefulDead H
#BillsMafia PODC
stillstandingpodca

NY & FL

theukrainehoa

Joined August

Read/Watch The Ukraine Hoax!
@MichaelRCaputo

Follow

"I don't know if 'Make America Great Again' will last forever as a catch phrase," Caputo said. "But 'Fake News'? It will endure forever."

7:42 AM - 30 Mar 2020

4 Retweets **17** Likes

Elle

3 4 17

Jack M. Posobiec, IWO
@JackPosobiec

Follow

Conspiracy theorist Rachel Maddow claimed the US Navy would not be able to reach New York City by this week

They arrived in New York harbor Monday morning

RNC Research

8:30 AM - 30 Mar 2020

5,078 Retweets **11,405** Likes

1.6K 5.1K 11K

By using Twitter's services you agree to our Cookies Use. We and our partners operate globally and use cookies, including for analytics, personalisation, and ads.

Home Ab

count? Log in

Read/Watch The Ukraine Hoax! 🇺🇸 @MichaelRCaputo

Follow

Leftists are sick and demented and now showing their asses.

Cecile Puckhaber @CecilePuck

Replying to @MichaelRCaputo

You're a fucking scumbag. I hope you get covid-19. Oh try and have me fired. I dare ya. Trump sucks and so do you.

8:59 AM - 30 Mar 2020

9 Retweets **26** Likes

10 9 26

ᑭᕮᕮ ᕼᕮ ᑭᒪᕮᕙ ᕮᕿᕮ/Nancy Pelosi hates all of us @BeatriceofEste · 2h

Replying to @MichaelRCaputo

I guess your life wasn't destroyed enough??

🙏

3

Grace @graca5683 · 2h

Replying to @MichaelRCaputo

36 😁.... And blocked.

1 1

Read/Watc Hoax! 🇺🇸🇺🇸

@MichaelRCaput

Author "The Ukrai
@BombardierBoo
@GratefulDead H
#BillsMafia PODC
stillstandingpodca

NY & FL

theukrainehoa

Joined August

By using Twitter's services you agree to our Cookies Use. We and our partners operate globally and use cookies, including for analytics, personalisation, and ads.

Bob Koster @ka2wye · 44m

Very sick and dangerous alt-left people coming out of everywhere very sad & scary.

> **Read/Watch The Ukraine Hoax!** @MichaelRCaputo
> Leftists are sick and demented and now showing their asses.
> twitter.com/CecilePuck/sta...

1

Read/Watch The Ukraine Hoax!
@MichaelRCaputo

Follow

Replying to @ka2wye

Bob it infuriated me too but please delete this tweet because you nor I - nor anyone - should wish this virus on another person.

Although it's tempting.

9:44 AM - 30 Mar 2020

Home Moments Search Twitter Have an account? Log in

Dan Bongir
@dbongino
Host of The Dan E
Florida, USA
bongino.com
Joined Januar

Dan Bongino
@dbongino

Follow

Holy shit! The NY Times goes all-in on Communist propaganda and gives up any illusions they're doing "journalism." 👇👇👇👇👇👇

> **Yamiche Alcindor** @Yamiche
> China has risen so quickly that your chances of improving your station in life there vastly exceed those in the United States. nyti.ms/2DtMtMv

8:42 AM - 30 Mar 2020

1,413 Retweets **3,187** Likes

248 1.4K 3.2K

Gmawc @Isaiah28391701 · 3h
Replying to @dbongino

> @JussieSmollett, who TMZ is reporting was brutally attacked by 2 men who beat him up, put his head in a noose & screamed, "This is MAGA

By using Twitter's services you agree to our Cookies Use. We and our partners operate globally and use cookies, including for analytics, personalisation, and ads.

Home Ab

count? Log in

Read/Watch The Ukraine Hoax! 🇺🇸
@MichaelRCaputo

Follow

As @Yamiche wrote this CCP propaganda piece, my liberal American friends teaching 10 years in China were packing their bags to get out because the country had spiraled deeper into totalitarianism. They escaped just as the virus hit hard, now deeply grateful to be back in the USA.

Dan Bongino @dbongino
Holy shit! The NY Times goes all-in on Communist propaganda and gives up any illusions they're doing "journalism." twitter.com/yamiche/status...

9:51 AM - 30 Mar 2020

11 Retweets **22** Likes

4 11 22

JillJ @JillJ7854 · 1h
Replying to @MichaelRCaputo @Yamiche
Her tweet is from 2018. She's been carrying their water a long time.

Read/Watc
Hoax! 🇺🇸🇺🇸
@MichaelRCaput

Author "The Ukrai
@BombardierBoo
@GratefulDead H
#BillsMafia PODC
stillstandingpodca

NY & FL
theukrainehoa
Joined August

INTERNET ARCHIVE

SIGN UP / LOG IN UPLOAD Search

ABOUT CONTACT BLOG PROJECTS HELP DONATE JOBS VOLUNTEER PEOPLE

DONATE

INTERNET ARCHIVE
WayBackMachine

http://twitter.com/web/20200330175154if_/https://twitter.co

Latest

Show All

Hrm.

The Wayback Machine has not archived that URL.

This page is available on the web!

Help make the Wayback Machine more complete!
Save this url in the Wayback Machine

Click here to search for all archived pages under
http://twitter.com/web/20200330175154if_/https://twitter.com/JMichaelWaller/status/.

The Wayback Machine is an initiative of the Internet Archive, a 501(c)(3) non-profit, building a digital library of Internet sites and other cultural artifacts in digital form.
Other projects include Open Library & archive-it.org.

Your use of the Wayback Machine is subject to the Internet Archive's Terms of Use.

By using Twitter's
analytics, persona
ng for

Dan Bongino @dbongino
Holy shit! The NY Times goes all-in on Communist propaganda and gives up any illusions they're doing "journalism."
twitter.com/yamiche/status…

4 20 35

JerryInFTL (Cutie Pie) ~ Text TRUMP to 88022 @JPelusio · 2h
I'm assuming you've read this piece?
rfa.org/english/news/c…

1

Read/Watch The Ukraine Hoax!
@MichaelRCaputo

Follow

Replying to @JPelusio

broken link

10:06 AM - 30 Mar 2020

1

JerryInFTL (Cutie Pie) ~ Text TRUMP to 88022 @JPelusio · 2h
Replying to @MichaelRCaputo
rfa.org/english/news/c…

© 2020 Twitter About Help Center Terms Privacy policy Imprint Cookies Ads info

By using Twitter's services you agree to our Cookies Use. We and our partners operate globally and use cookies, including for analytics, personalisation, and ads.

Home Ab... ...count? Log in

Read/Watch The Ukraine Hoax! 🇺🇸
@MichaelRCaputo

Follow

#FakeNews is the new #YadaYadaYada - only better. twitter.com/RoigFranzia/st ...

10:34 AM - 30 Mar 2020

1 Retweet **8** Likes

1 8

Read/Watc... Hoax! 🇺🇸🇺🇸
@MichaelRCaput...

Author "The Ukrai...
@BombardierBoo...
@GratefulDead H...
#BillsMafia PODC...
stillstandingpodca...

NY & FL

theukrainehoa...

Joined August...

By using Twitter's services you agree to our Cookies Use. We and our partners operate globally and use cookies, including for analytics, personalisation, and ads.

Home Ab

count? Log in

Read/Watch The Ukraine Hoax! 🇺🇸
@MichaelRCaputo

Follow

#NotMyStimulusCheck is the new #NotMyPresident - only better

The media could not be played.

10:37 AM - 30 Mar 2020

1 Retweet **5** Likes

2 1 5

Read/Watc
Hoax! 🇺🇸🇺🇸
@MichaelRCaput

Author "The Ukrai
@BombardierBoo
@GratefulDead H
#BillsMafia PODC
stillstandingpodca

NY & FL

theukrainehoa

Joined August

INTERNET ARCHIVE
SIGN UP / LOG IN
UPLOAD
Search
ABOUT CONTACT BLOG PROJECTS HELP DONATE JOBS VOLUNTEER PEOPLE

DONATE

INTERNET ARCHIVE
WayBackMachine

http://twitter.com/web/20200330190851if_/https://twitter.co

Latest

Show All

Hrm.

The Wayback Machine has not archived that URL.

This page is available on the web!

Help make the Wayback Machine more complete!
Save this url in the Wayback Machine

Click here to search for all archived pages under
http://twitter.com/web/20200330190851if_/https://twitter.com/MichaelRCaputo/status/.

The Wayback Machine is an initiative of the Internet Archive, a 501(c)(3) non-profit, building a digital library of Internet sites and other cultural artifacts in digital form.
Other projects include Open Library & archive-it.org.

Your use of the Wayback Machine is subject to the Internet Archive's Terms of Use.

By using Twitter's services you agree to our Cookies Use. We and our partners operate globally and use cookies, including for analytics, personalisation, and ads.

Home Ab

count? Log in

Read/Watch The Ukraine Hoax! 🇺🇸
@MichaelRCaputo

Follow

God bless John Sears and Rest In Peace, Warrior - by #RogerStone

12:38 PM - 30 Mar 2020

2 Retweets **6** Likes

2 2 6

Calling Out Liars @OuttingLiars · 29m

Replying to @MichaelRCaputo

Read/Watc
Hoax! 🇺🇸🇺🇸
@MichaelRCaput

Author "The Ukrai
@BombardierBoo
@GratefulDead H
#BillsMafia PODC
stillstandingpodca

NY & FL

theukrainehoa

Joined August

By using Twitter's services you agree to our Cookies Use. We and our partners operate globally and use cookies, including for analytics, personalisation, and ads.

Read/Watch The Ukraine Hoax! 🇺🇸
@MichaelRCaputo

Follow

@TheWho Meaty, Beaty, Big and Bouncy is the perfect music for a coldy and rainy coronavirusy walk so don't @ me

1:03 PM - 30 Mar 2020

1 Like

1 1

Home
Log in
THE
MICHAEL R. CAPUTO
Read/Watc
Hoax!
Author "The Ukrai
@BombardierBoo
@GratefulDead H
#BillsMafia PODC
stillstandingpodca
NY & FL
theukrainehoa
Joined August

INTERNET ARCHIVE

SIGN UP / LOG IN UPLOAD Search

ABOUT CONTACT BLOG PROJECTS HELP DONATE JOBS VOLUNTEER PEOPLE

DONATE

INTERNET ARCHIVE
WayBackMachine

http://twitter.com/web/20200330201534if_/https://twitter.co

Latest

Show All

Hrm.

The Wayback Machine has not archived that URL.

This page is available on the web!

Help make the Wayback Machine more complete!
Save this url in the Wayback Machine

Click here to search for all archived pages under
http://twitter.com/web/20200330201534if_/https://twitter.com/MichaelRCaputo/status/.

The Wayback Machine is an initiative of the Internet Archive, a 501(c)(3) non-profit, building a digital library of Internet sites and other cultural artifacts in digital form.
Other projects include Open Library & archive-it.org.

Your use of the Wayback Machine is subject to the Internet Archive's Terms of Use.

autistic child age 8 but these ppl want me dead because of who I voted for? #JesusHelpUs

Read/Watch The Ukraine Hoax! @MichaelR...

Here are the workday public Facebook posts made by @RoswellPark senior executive spokesman Laura Krolczyk, former Hillary Clinton advisor, on how to assure Trump voters get COVID19.

Show this thread

2 2

Read/Watch The Ukraine Hoax!
@MichaelRCaputo

Follow

Replying to @K4DevilDogs

Take it from someone these sick people tried - and failed - to destroy: you can't let their derangement ruin your life nor change your ways. All normal Americans must pull together in this crisis - we work to recover and leave the abnormals sniveling in the gutter. Stay Healthy!

2:07 PM - 30 Mar 2020

© 2020 Twitter About Help Center Terms Privacy policy Imprint Cookies Ads info

By using Twitter's
analytics, persona
ng for
Home Ab
count? Log in

THEHILL.COM
White House balks at $1 billion price tag for General Motors, Ventec to produce ventil...

27 121 98

Laura Krolczyk
Lisa LaTrovato they should barricade themselves in there and ride this out.

12m Like Reply 1

Danny Deason
@dcd1

Follow

Replying to @MichaelRCaputo

2:05 PM - 30 Mar 2020

2 Retweets **1** Like

Danny Dea
@dcd1
Joined April 2

INTERNET ARCHIVE

SIGN UP / LOG IN UPLOAD Search

ABOUT CONTACT BLOG PROJECTS HELP DONATE JOBS VOLUNTEER PEOPLE

DONATE

INTERNET ARCHIVE
WayBackMachine

http://twitter.com/web/20200331011159if_/https://twitter.co

Latest

Show All

Hrm.

The Wayback Machine has not archived that URL.

This page is available on the web!

Help make the Wayback Machine more complete!
Save this url in the Wayback Machine

Click here to search for all archived pages under
http://twitter.com/web/20200331011159if_/https://twitter.com/Patriot007Will/status/.

The Wayback Machine is an initiative of the Internet Archive, a 501(c)(3) non-profit, building a digital library of Internet sites and other cultural artifacts in digital form.
Other projects include Open Library & archive-it.org.

Your use of the Wayback Machine is subject to the Internet Archive's Terms of Use.

By using Twitter's services you agree to our Cookies Use. We and our partners operate globally and use cookies, including for analytics, personalisation, and ads.

Home Ab... ...count? Log in

Read/Watch The Ukraine Hoax! 🇺🇸
@MichaelRCaputo

Follow

Who did this?

5:36 PM - 30 Mar 2020

18 Retweets **52** Likes

4 18 52

TheLegalBrain @TheLegalBrain1 · 31m
Replying to @MichaelRCaputo
Joe Biden or Joe Exotic?

Read/Watc... Hoax! 🇺🇸🇺🇸
@MichaelRCaput...

Author "The Ukrai...
@BombardierBoo...
@GratefulDead H...
#BillsMafia PODC...
stillstandingpodca...

NY & FL
theukrainehoa...
Joined August...

Home
Michael Johns
@michaeljohns
Follow
Even I've enjoyed Andrew Cuomo's folksy #coronavirus briefings. He's conversational and seemingly reasonable.
But as my son @michaeldjohnsjr wrote in '18, his record as governor is one of "nearly universal failure":
cornellsun.com/2018/09/05/joh ...
#AndrewCuomo #NewYork #Trump2020 #KAG

By using Twitter's
analytics, persona

Home Ab

THE

Read/Watc
Hoax!
@MichaelRCaput

Author "The Ukrai
@BombardierBoo
@GratefulDead H
#BillsMafia PODC
stillstandingpodca

NY & FL

theukrainehoa

Joined August

Read/Watch The Ukraine Hoax! @MichaelRCaputo · 14h

Democrats need scores of Americans to die and our economy to tank in order to defeat Trump.

Ask Democrats like Jennifer: how many Americans does she need to die? 100K? 500k? A million? And how bad does she want the economy to get - a depression?

Jennifer Rubin @JRubinBlogger

If we lose 100,000 to C-19 we will have lost > 2X Americans killed in Vietnam. This is the magnitude of the Trump fiasco. If 200,000 then =WWI plus 2 Vietnams. Since WWII no president will have lost as many Americans on his watch. May also have worst neg growth/unemployment qter

11 25 45

Trump Train 2 Prison @TuckFrump87 · 14h

It's really not about Trump you useless morons.

1

Read/Watch The Ukraine Hoax!
@MichaelRCaputo

Follow

Replying to @TuckFrump87

17 🤣

6:29 PM - 30 Mar 2020

© 2020 Twitter About Help Center Terms Privacy policy Imprint Cookies Ads info

By using Twitter's services you agree to our Cookies Use. We and our partners operate globally and use cookies, including for analytics, personalisation, and ads.

Home Ab... ...count? Log in

Maggie Haberman
@maggieNYT

Follow

In another era, 2002, Cuomo made what was then an unrecoverable gaffe related to 9/11. Now, gaffes are not a durable thing and Cuomo is a testament to what a career can look like when you refuse to say you're done.

chris smith @chrissmithnymag
"whatever the number is, it's going to be staggering. it is already staggering." @NYGovCuomo talking about virus death toll, with an echo of @RudyGiuliani after 9/11.

10:54 AM - 30 Mar 2020

60 Retweets **565** Likes

46 60 565

Brian A. Cahn @brian_cahn · 2h
Replying to @maggieNYT
What was his gaffe related to 9/11?

2 13

Valkyrie87 @Freyja1987 · 2h
He ran for governor for first time. He criticized then R gov Pataki as essentially a

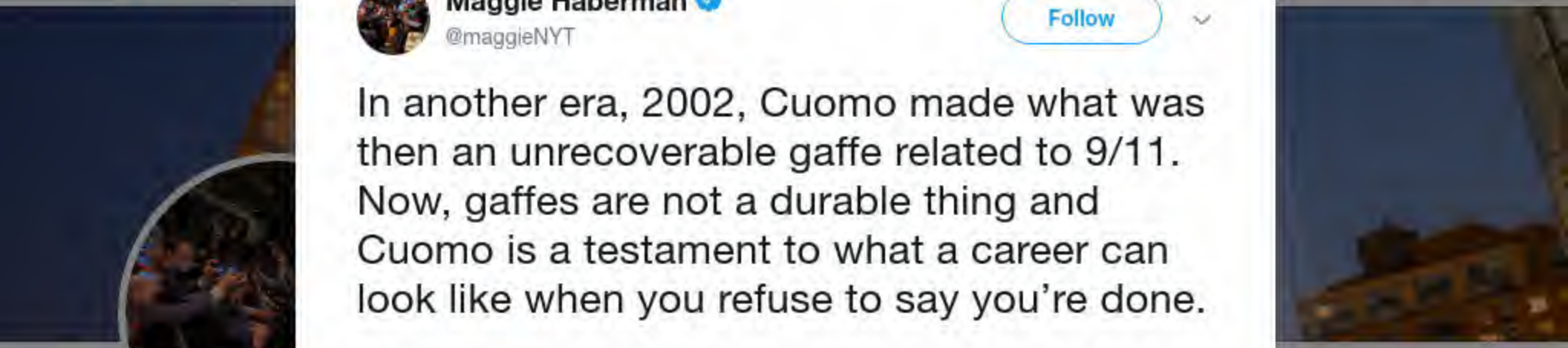

Maggie Hal
@maggieNYT

White House corr
NYTimes, analyst
imply agreement.
maggie.haberman

Joined Novem

By using Twitter's services you agree to our Cookies Use. We and our partners operate globally and use cookies, including for analytics, personalisation, and ads.

Home Ab... ...count? Log in

Read/Watch The Ukraine Hoax! 🇺🇸
@MichaelRCaputo

Follow

FAKE NEWS! FAKE NEWS!

You've gone Way too far this time Ioffe. You'll pay for this! 👍

Julia Ioffe @juliaioffe
In tonight's news, gnocchi: still overrated.

6:38 PM - 30 Mar 2020

1 Retweet **5** Likes

1 1 5

Show additional replies, including those that may contain offensive content **Show**

Read/Watc... Hoax! 🇺🇸🇺🇸
@MichaelRCaput...

Author "The Ukrai...
@BombardierBoo...
@GratefulDead H...
#BillsMafia PODC...
stillstandingpodca...

NY & FL

theukrainehoax.com

Joined August...

© 2020 Twitter About Help Center Terms Privacy policy Cookies Ads info

INTERNET ARCHIVE

SIGN UP / LOG IN UPLOAD Search

ABOUT CONTACT BLOG PROJECTS HELP DONATE JOBS VOLUNTEER PEOPLE

DONATE

INTERNET ARCHIVE
WayBackMachine

http://twitter.com/web/20200331020900if_/https:/twitter.con

Latest

Show All

Hrm.

The Wayback Machine has not archived that URL.

This page is available on the web!

Help make the Wayback Machine more complete!
Save this url in the Wayback Machine

Click here to search for all archived pages under
http://twitter.com/web/20200331020900if_/https:/twitter.com/MichaelRCaputo/status/.

The Wayback Machine is an initiative of the Internet Archive, a 501(c)(3) non-profit, building a digital library of Internet sites and other cultural artifacts in digital form.
Other projects include Open Library & archive-it.org.

Your use of the Wayback Machine is subject to the Internet Archive's Terms of Use.

By using Twitter's services you agree to our Cookies Use. We and our partners operate globally and use cookies, including for analytics, personalisation, and ads.

Home Ab... ...count? Log in

Ali Velshi @AliVelshi · 5h

Trump just called the "My Pillow" guy up to the podium in the Rose Garden. You cannot make this stuff up.

19K 6.5K 37K

Read/Watch The Ukraine Hoax! 🇺🇸 @MichaelRCaputo

Follow

Replying to @AliVelshi

Ali, Mike Lindell is doing far far more to save America today than you will do in the sum total of your life.

Why can't you get past your hate and pull in the same direction as normal Americans?

6:52 PM - 30 Mar 2020

1 Retweet **4** Likes

1 4

Read/Watc... Hoax! 🇺🇸🇺🇸

@MichaelRCaput...

Author "The Ukrai...
@BombardierBoo...
@GratefulDead H...
#BillsMafia PODC...
stillstandingpodca...

NY & FL

theukrainehoa...

Joined August 2009

© 2020 Twitter About Help Center Terms Privacy policy Imprint Cookies Ads info

INTERNET ARCHIVE

SIGN UP / LOG IN UPLOAD Search

ABOUT CONTACT BLOG PROJECTS HELP DONATE JOBS VOLUNTEER PEOPLE

DONATE

INTERNET ARCHIVE
WayBackMachine

http://twitter.com/web/20200331020247if_/https://twitter.co

Latest

Show All

Hrm.

The Wayback Machine has not archived that URL.

This page is available on the web!

Help make the Wayback Machine more complete!
Save this url in the Wayback Machine

Click here to search for all archived pages under
http://twitter.com/web/20200331020247if_/https://twitter.com/MichaelRCaputo/status/.

The Wayback Machine is an initiative of the Internet Archive, a 501(c)(3) non-profit, building a digital library of Internet sites and other cultural artifacts in digital form.
Other projects include Open Library & archive-it.org.

Your use of the Wayback Machine is subject to the Internet Archive's Terms of Use.

By using Twitter's
analytics, persona
ng for

37 244 236

Bren @BrenXoxo_ · 12h
Her friend Lisa LaTrovato's page went down for maintenance.
lisalatrovato.com

3 1 6

Read/Watch The Ukraine Hoax!
@MichaelRCaputo

Follow

Replying to @jonesgirl4ever @BrenXoxo_ @RoswellPark

7:00 PM - 30 Mar 2020

© 2020 Twitter About Help Center Terms Privacy policy Cookies Ads info

By using Twitter's services you agree to our Cookies Use. We and our partners operate globally and use cookies, including for analytics, personalisation, and ads.

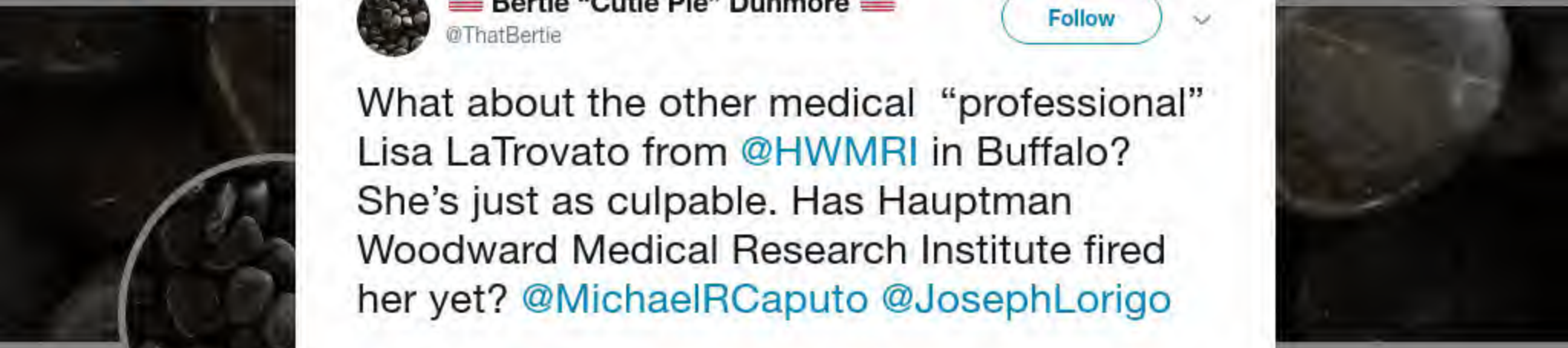

Bertie "Cutie Pie" Dunmore

@ThatBertie

Follow

What about the other medical "professional" Lisa LaTrovato from @HWMRI in Buffalo? She's just as culpable. Has Hauptman Woodward Medical Research Institute fired her yet? @MichaelRCaputo @JosephLorigo

buffalonews.com/2020/03/28/ros …

> **Ryan Fournier** @RyanAFournier
> Lauren Krolcyzk, a hospital executive in Buffalo, NY posted on her Facebook page that Trump supporters should be forced to "give up their ventilators" and die.
>
> She was just fired....

6:54 PM - 30 Mar 2020

4 Retweets **8** Likes

1 4 8

Show more replies

Hjem
Logg inn

28 65 190

Read/Watch The Ukraine Hoax! 🇺🇸
@MichaelRCaputo

Følg

Svar til @Cernovich

Couldn't happen to a nicer guy.

19:06 - 30. mar. 2020

12 retweets **37** liker

7 12 37

Read/Watc
Hoax! 🇺🇸🇺🇦
@MichaelRCaput
Author "The Ukrai
@BombardierBoo
@GratefulDead He
#BillsMafia PODC
stillstandingpodca
NY & FL
theukrainehoa
Registrerte se

By using Twitter's
analytics, persona
ng for

Home Ab
count? Log in

Read/Watc
Hoax!
@MichaelRCaput

Author "The Ukrai
@BombardierBoo
@GratefulDead H
#BillsMafia PODC
stillstandingpodca

NY & FL
theukrainehoa
Joined August

7 18 56

Q_Electric_Boogaloo @boogaloo_q · 2h
Trump seems to forget his friends doesn't he.

1

Read/Watch The Ukraine Hoax!
@MichaelRCaputo

Follow

Replying to @boogaloo_q @Cernovich

Nope. Not even close.

8:47 PM - 30 Mar 2020

© 2020 Twitter About Help Center Terms Privacy policy Cookies Ads info

By using Twitter's
analytics, persona
ng for

Read/Watc
Hoax!
@MichaelRCaput

Author "The Ukrai
@BombardierBoo
@GratefulDead H
#BillsMafia PODC
stillstandingpodca

NY & FL
theukrainehoa
Joined August

Read/Watch The Ukraine Hoax!
@MichaelRCaputo

Follow

Still up? Read this, breath a little easier and get some sleep. Goodnight all.

God bless Italy and the victims worldwide. God bless America.

9:17 PM - 30 Mar 2020

11 Retweets **25** Likes

3 11 25

By using Twitter's services you agree to our Cookies Use. We and our partners operate globally and use cookies, including for analytics, personalisation, and ads.

Home Ab... ...count? Log in

Read/Watch The Ukraine Hoax! 🇺🇸
@MichaelRCaputo

Follow

The Left is downright stupid sometimes. Truly.

Sarah Reese Jones @PoliticusSarah
My Pillow CEO Mike Lindell says God put Trump in the White House and tells people to read the Bible while standing behind a presidential seal on government property in a clear violation of the separation of church and state.

Show this thread

9:36 PM - 30 Mar 2020

11 Retweets **37** Likes

12 11 37

blondesugar @disemelevatoriz · 1h
Replying to @MichaelRCaputo
sometimes?

1

MelanieGore @melaniesgore · 1h
Replying to @MichaelRCaputo
And evil.

Read/Watc... Hoax! 🇺🇸🇺🇸
@MichaelRCaput...

Author "The Ukrai...
@BombardierBoo...
@GratefulDead H...
#BillsMafia PODC...
stillstandingpodca...

NY & FL
theukrainehoa...
Joined August...

By using Twitter's services you agree to our Cookies Use. We and our partners operate globally and use cookies, including for analytics, personalisation, and ads.

yvette nicole brown

@YNB

Just a scripted-line saying, game show playing, TV show talking, notebook hawking super nerd! #StayWoke #TeamWarren

Fiddling with your

© 2020 Twitter
About
Help Center
Terms
Privacy policy
Imprint
Cookies
Ads info

By using Twitter's services you agree to our Cookies Use. We and our partners operate globally and use cookies, including for analytics, personalisation, and ads.

Read/Watc
Hoax!
@MichaelRCaput

Author "The Ukrai
@BombardierBoo
@GratefulDead He
#BillsMafia PODC
stillstandingpodca

NY & FL
theukrainehoa
Joined August

Read/Watch The Ukraine Hoax!
@MichaelRCaputo

Follow

And the beat goes on.

4:29 AM - 31 Mar 2020

2 Likes

2 2

Ben Reilly @Spyder19 · 21m
Replying to @MichaelRCaputo

Home

Techno Fog
@Techno_Fog
Lawyer / DMs alw
Joined Januar

Techno Fog
@Techno_Fog

Follow

Senator Richard Burr - under inquiry by the Feds for his stock sales - has retained counsel.

His lawyer is former DOJ Asst AG Alice Fisher.

As AAG, Alice Fisher stopped "victim notification letters" from going to the young girls Jeffrey Epstein abused.

(Reuters) The Justice Department has started to probe a
concerned that you may be unaware of an imp
ring it to your attention. We briefly mentione
ite on that point. FAUSA Sloman and AUSA
nusual "victim notification letter" to all of the
was only halted by an eleventh hour appeal to A
essly encouraged civil litigation against Mr. E
ve have previously informed you, AUSA Villa
oyfriend's friend to represent the alleged "victi
e end this letter was not transmitted to any
d that shortly after Mr. Epstein signed the de
represented would remain confidential), *she no*
of the general terms of the deferred prosecu
compensation.

s made by lawmakers ahead of the sharp market downturn
s pandemic, CNN reported on Sunday, citing two people fa
y is still in its early stages and being done in coordination v
and Exchange Commission, according to the report. (cnn.i
al Bureau of Investigation has reached out to at least one la
Senator Richard Burr, seeking information about the trade
of the sources.
s issue arose, Senator Burr immediately asked the Senate E
a complete review, and he will cooperate with that review
opriate inquiry," said Alice Fisher, a lawyer for Burr, in an e

9:33 AM - 30 Mar 2020

By using Twitter's services you agree to our Cookies Use. We and our partners operate globally and use cookies, including for analytics, personalisation, and ads.

Bemused R...

@BemusedReact...

Standing athwart ... Back" / Student o... / Catholic / Misan... Majesty, Your Maj...

Joined March ...

Bemused Reactionary
@BemusedReactio1

Follow

As @KurtSchlichter constantly reminds us, the Left hate normal Americans and they want us dead and replaced. Act as if they mean it, because they do.

Read/Watch The Ukraine Hoax! @MichaelRCaputo
CONGRATULATIONS TAXPAYERS!
We all pay former Hillary Clinton staffer Laura Krolczyk $226,850 annually at @RoswellPark as the senior executive spokesperson where she posts publicly on Facebook during the workday...

Show this thread

4:25 AM - 31 Mar 2020

4 Retweets **6** Likes

1 4 6

Show more replies

© 2020 Twitter About Help Center Terms Privacy policy Cookies Ads info

By using Twitter's services you agree to our Cookies Use. We and our partners operate globally and use cookies, including for analytics, personalisation, and ads.

Bob Lonsb...
@BobLonsberry

Father of 9, Army ... runner, NRA, mem... Jesus Christ of La... show host at WHA... radio.

Mount Morris, ...
lonsberry.com
Joined March ...

Bob Lonsberry
@BobLonsberry

Follow

If the New York governor is a possible dark horse Democratic presidential candidate, and the absence of a New York Democratic primary leaves the candidacy open, and the New York governor pushes the primary back to just before the convention, is that a conflict of interest?

4:13 AM - 31 Mar 2020

1 Retweet **8** Likes

4 1 8

Vector @2Wheels7 · 12m
Replying to @BobLonsberry
The ultimate October surprise!

Todd Hallidy @ToddHallidy · 7m
Replying to @BobLonsberry
In the old days, when party bosses assigned convention delegates (instead of voters), it was common for governors to be the "favorite son" of a state delegation. That was pretty much over after 1976, when more states held

By using Twitter's
analytics, persona
ng for

Read/Watch The Ukraine Hoax! 🇺🇸

@MichaelRCaputo

Follow

God bless us all, every one. Especially @BlueBoxDave this morning.

"But mostly, I miss my 10-year-old son, and that's far more than a mere inconvenience. It's been two weeks since I last saw him, and I have no clear idea when I'll see him again."

4:59 AM - 31 Mar 2020

3 Retweets **8** Likes

Home Ab
Log in
THE
THE UKRAINE HOAX
MICHAEL R. CAPUTO
Read/Watc
Hoax! 🇺🇸🇺🇦
@MichaelRCaput
Author "The Ukrai
@BombardierBoo
@GratefulDead H
#BillsMafia PODC
stillstandingpodca
NY & FL
theukrainehoa
Joined August

INTERNET ARCHIVE
SIGN UP / LOG IN
UPLOAD
Search
ABOUT CONTACT BLOG PROJECTS HELP DONATE JOBS VOLUNTEER PEOPLE

DONATE

INTERNET ARCHIVE
WayBackMachine

http://twitter.com/web/20200331122028if_/https://twitter.co

Latest

Show All

Hrm.

The Wayback Machine has not archived that URL.

This page is available on the web!

Help make the Wayback Machine more complete!
Save this url in the Wayback Machine

Click here to search for all archived pages under
http://twitter.com/web/20200331122028if_/https://twitter.com/MichaelRCaputo/status/.

The Wayback Machine is an initiative of the Internet Archive, a 501(c)(3) non-profit, building a digital library of Internet sites and other cultural artifacts in digital form.
Other projects include Open Library & archive-it.org.

Your use of the Wayback Machine is subject to the Internet Archive's Terms of Use.

By using Twitter's services you agree to our Cookies Use. We and our partners operate globally and use cookies, including for analytics, personalisation, and ads.

Bakari Sellers @Bakari_Sellers · 26m

This is toxic. She's been a part of the problem.

> **T. Fisher King** @T_FisherKing
> Kamala Harris's mother was a researcher and civil rights activist who died of colon cancer in 2009
>
> Today Bernie Sanders National Press Secretary...

67 94 529

Read/Watch The Ukraine Hoax! 🇺🇸 ✓
@MichaelRCaputo

Follow

Replying to @Bakari_Sellers

Good lord! 😳

5:01 AM - 31 Mar 2020

Read/Watc... Hoax! 🇺🇸🇺🇦
@MichaelRCaput...

Author "The Ukrai...
@BombardierBoo... @25thID Veteran
@GratefulDead Hi...
#BillsMafia PODC...
stillstandingpodcast.com

NY & FL
theukrainehoax.com
Joined August 2009

© 2020 Twitter About Help Center Terms Privacy policy Imprint Cookies Ads info

By using Twitter's services you agree to our Cookies Use. We and our partners operate globally and use cookies, including for analytics, personalisation, and ads.

Read/Watch The Ukraine Hoax! 🇺🇸

@MichaelRCaputo

Follow

This is how sick Democrats have become. There's no cure for it.

> **David Pepper** @DavidPepper
> Portman voted to hide evidence and prevent witnesses to make sure the dangerous narcissist stayed in office.
>
> Now, when our nation has responded worse than any in the world, and Ohio has…

5:05 AM - 31 Mar 2020

7 Likes

1 7

Show more replies

By using Twitter's
analytics, persona
ng for

Home Ab
count? Log in

Alan Pergament @StillTalkinTV · 52m
No

1

Read/Watch The Ukraine Hoax! @MichaelRCaputo · 50m
Explain?

1

Alan Pergament @StillTalkinTV · 46m
I am saying no to the hypothetical.

1

Read/Watch The Ukraine Hoax!
@MichaelRCaputo

Follow

Replying to @StillTalkinTV @BobLonsberry

Ok. And I am asking you to explain why you disagree with the hypothetical.

5:06 AM - 31 Mar 2020

1 1

This Tweet is unavailable.

Read/Watc
Hoax!
@MichaelRCaput
Author "The Ukrai
@BombardierBoo
@GratefulDead H
#BillsMafia PODC
stillstandingpodca
NY & FL
theukrainehoa
Joined Augus

© 2020 Twitter About Help Center Terms Privacy policy Imprint Cookies Ads info

Home
Dave Kerpe
@DaveKerpen
Dad, Husband to
bestselling
orange, po
Pod
New York, NY
Joined Novem
Log in

Dave Kerpen
@DaveKerpen

Follow

We can all use some good news. So here goes- My dad @KerpenPeter is 74, has emphysema & COPD. Was discharged from Montefiore Hospital after going to the ER last week with a fever and difficulty breathing and subsequently testing positive for COVID19. He beat it! The man is an ox!

By using Twitter's services you agree to our Cookies Use. We and our partners operate globally and use cookies, including for analytics, personalisation, and ads.

Home Ab

count? Log in

newtgingri
@newtgingrich

Husband, father, g
small businessma
Speaker of the Ho

gingrich360.co

Joined Februa

newtgingrich
@newtgingrich

Follow

It should not require the Governor of Ohio calling the President of the United States to get the Food and Drug Administration to allow a company to sterilize masks in large quantities. All these bureaucratic bottlenecks should be permanently fixed in the next phase.

1:24 AM - 31 Mar 2020

51 Retweets **151** Likes

18 51 151

T Gilbert, JD @tponews · 11m
Replying to @newtgingrich @Jak1572empn
Most of these governors choose to be ignorant of existing protocols. It's surprising that some governors don't know who to call to get what. And they rush to the media to blame the President

2 4

HE'S GOTTA BE A G @drillminister_ · 14m
Replying to @newtgingrich
u r completely right sir.

By using Twitter's services you agree to our Cookies Use. We and our partners operate globally and use cookies, including for analytics, personalisation, and ads.

Home Ab... ...count? Log in

Read/Watch The Ukraine Hoax! 🇺🇸
@MichaelRCaputo

Follow

Somehow, @MSNBC is all good with China. It's mind boggling.

MSNBC @MSNBC
China will report asymptomatic coronavirus cases in its official daily tally, officials say.

@janisfrayer has the latest.
on.msnbc.com/2WY77ye

5:19 AM - 31 Mar 2020

3 Retweets **7** Likes

3 7

© 2020 Twitter About Help Center Terms Privacy policy Imprint Cookies Ads info

Read/Watc... Hoax! 🇺🇸🇺🇸
@MichaelRCaput...

Author "The Ukrai... @BombardierBoo... @GratefulDead H... #BillsMafia PODCAST: stillstandingpodcast.com

NY & FL

theukrainehoax.com

Joined August 2009

By using Twitter's
analytics, persona
ng for

1 6 6

Read/Watch The Ukraine Hoax! 🇺🇸
@MichaelRCaputo

Follow

Replying to @tripgabriel @GovWhitmer

Trip have you heard what she's said about her President?

How long is the one way street you live on?

5:21 AM - 31 Mar 2020

Read/Watc
Hoax! 🇺🇸🇺🇦
@MichaelRCaput

Author "The Ukrai
@BombardierBoo
@GratefulDead H
#BillsMafia PODC
stillstandingpodca

NY & FL
theukrainehoa
Joined August

© 2020 Twitter About Help Center Terms Privacy policy Imprint Cookies Ads info

By using Twitter's services you agree to our Cookies Use. We and our partners operate globally and use cookies, including for analytics, personalisation, and ads.

Home Ab

count? Log in

Adam Beasley
@AdamHBeasley

Follow

Me, every morning.

5:17 AM - 31 Mar 2020

17 Retweets **80** Likes

3 17 80

Jack wanders on @Jack_WanderS · 3h
Replying to @AdamHBeasley
That about sums it up for me

1

Adam Beas
@AdamHBeasley

Miami Herald's Do
The Ticket's Fins
miamiherald.com
Ryan Fitzpatrick

Miami, FL
miamiherald c
Joined April 2

Home Moments Search Twitter Have an account? Log in

Kirstie Alley
@kirstiealley

Mother, actress, L
and off color lang

Hollywood
kirstiealley.com
Joined April 2

Kirstie Alley ✓
@kirstiealley

Follow

Nope, but #mypillow factory is effective at making 50,000 desperately needed lifesaving masks per day. Answering for 95% of humans who give a fuck

> **Judy Gold** 🇺🇸 ✓ @JewdyGold
> Is #MyPillow effective for suffocation? Asking for 55% of Americans. #CoronaVirusUpdates

6:33 PM - 30 Mar 2020

3,330 Retweets **12,772** Likes

607 3.3K 13K

Miguel ✝ ⭕ @KustomElvis · 12h
Replying to @kirstiealley
Dang. I want Kristie Alley and James Woods to get on a podcast. It would literally melt the internet with how much epicness they both have together.

8 17 204

TellTheTruth @504_mel · 12h
James Woods. Kirstie Alley. Absolute GOLD!

By using Twitter's services you agree to our Cookies Use. We and our partners operate globally and use cookies, including for analytics, personalisation, and ads.

Home Ab

count? Log in

Read/Watch The Ukraine Hoax! 🇺🇸
@MichaelRCaputo

Follow

A press conference every day for 2+ hours. Grilled by the media. Knowing you need to be right about all of it, a mistake can cost lives. Worried about everything, sad and exhausted and not sure what's next, you do it again.

Thank you @markpoloncarz @NYGovCuomo @realDonaldTrump.

6:05 AM - 31 Mar 2020

4 Retweets **18** Likes

Cree

1 4 18

ᑭᕮᕮ ᕼᕮ ᑭᒪᕮᕙ ᕮᕿᕼ/Nancy Pelosi hates all of us @BeatriceofEste · 29m

Replying to @MichaelRCaputo @markpoloncarz and 2 others

🙏

Read/Watc
Hoax! 🇺🇸🇺🇸
@MichaelRCaput

Author "The Ukrai
@BombardierBoo
@GratefulDead H
#BillsMafia PODC
stillstandingpodca

NY & FL

theukrainehoa

Joined August

By using Twitter's
analytics, persona

Home Ab

Teresa Lau
@teresa472002

"Many people wo
saw in the mirror,
their CHARACTER
Psych, History #F

Wisconsin

Joined Septe

Bobby McIntosh @bobby_mcintosh · Mar 28

Still not as bad as denying ventilators... we need help from all levels, and it doesn't seem to be coming from anywhere.

8 1

Teresa Laubinger
@teresa472002

Follow

Replying to @bobby_mcintosh @MichaelRCaputo and 2 others

Ask @andrewcuomo or @JoeBiden

This media may contain sensitive material. Learn more View

5:59 AM - 31 Mar 2020

8 Retweets **16** Likes

1 8 16

stay 6 feet away from me @japfeffer · 42m

Replying to @teresa472002 @MichaelRCaputo and 5 others

NFW. When I assume a new job, and take part in a table top exercise, I evaluate what i have on hand, esp if I HAD 3 years to do it. I don't blame 3 years ago.

© 2020 Twitter About Help Center Terms Privacy policy Imprint Cookies Ads info

6 1 8

Read/Watch The Ukraine Hoax! 🇺🇸
@MichaelRCaputo

Follow

Replying to @TimWBEN

6:12 AM - 31 Mar 2020

1 Retweet **2** Likes

1 1 2

The Dude @JJRyan7 · 3h
Replying to @MichaelRCaputo @TimWBEN

By using Twitter's
analytics, persona
ng for

Home Ab
Log in
Read/Watc
Hoax!
@MichaelRCaput
Author "The Ukrai
@BombardierBoo
@GratefulDead H
#BillsMafia PODC
stillstandingpodca
NY & FL
theukrainehoa
Joined August

360 1.9K 6.5K

SMC 2020 @2020_smc · 3h
Thanks to Caputo for finding all this.

1

Read/Watch The Ukraine Hoax! 🇺🇸
@MichaelRCaputo

Follow

Replying to @2020_smc

The media could not be played.

6:19 AM - 31 Mar 2020

© 2020 Twitter About Help Center Terms Privacy policy Imprint Cookies Ads info

By using Twitter's services you agree to our Cookies Use. We and our partners operate globally and use cookies, including for analytics, personalisation, and ads.

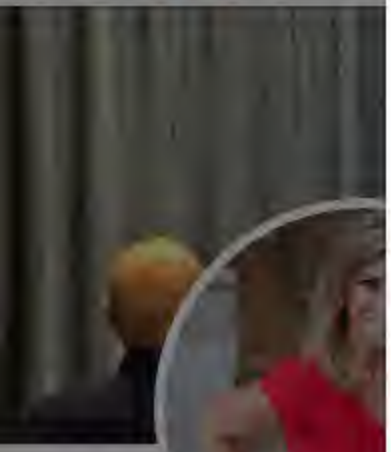

Amber Smi

@AmberSmithUS

Realist & Free Thi
alum. Army Helo
#MilSpouse Best
Close. Insta: Amb

DC/VA

BeaconRockS

Joined Februa

Amber Smith

@AmberSmithUSA

Follow

Would be helpful if the medical commentators stopped pushing the “masks are bad” talking point. Smh

6:18 AM - 31 Mar 2020

1 Retweet **4** Likes

1 4

Home Moments Search Twitter Have an account? Log in

MikeKirby
@mikekirbyone

Conservative / Ch

Connecticut,

Joined August

MikeKirby
@mikekirbyone

Follow

Mark Meadows Officially Resigns From Congress, Starts Job As White House Chief Of Staff ~

6:19 AM - 31 Mar 2020

11 Retweets **25** Likes

1 11 25

Home Moments Search Twitter Have an account? Log in

Read/Watch The Ukraine Hoax! 🇺🇸

@MichaelRCaputo

Follow

UNRELATED: When Walking Dead started the Grimes family played all the board games.

The media could not be played.

6:42 AM - 31 Mar 2020

© 2020 Twitter About Help Center Terms Privacy policy Cookies Ads info

By using Twitter's
analytics, persona
ng for

53 321 325

Capitalist news is NOT news @EuroPleasureMac · 2h
You're a snitch bitch. Hope karma finds you

2

Read/Watch The Ukraine Hoax! 🇺🇸
@MichaelRCaputo

Follow

Replying to @EuroPleasureMac @RoswellPark @DaveMcKinley2

You're a coward hiding behind an anonymous account, ignored by the world.

Seems Karma already found you.

7:22 AM - 31 Mar 2020

2 Likes

1 2

Show more replies

Home Ab
Log in
THE
THE UKRAINE HOAX
MICHAEL R. CAPUTO
Read/Watc
Hoax!
@MichaelRCaput
Author "The Ukrai
@BombardierBoo
@GratefulDead H
#BillsMafia PODC
stillstandingpodca
NY & FL
theukrainehoa
Joined Augus
© 2020 Twitter About Help Center Terms Privacy policy Imprint Cookies Ads info

By using Twitter's services you agree to our Cookies Use. We and our partners operate globally and use cookies, including for analytics, personalisation, and ads.

Read/Watch The Ukraine Hoax! 🇺🇸
@MichaelRCaputo

Follow

Every circus needs clowns.

Sarah Reese Jones @PoliticusSarah

Replying to @pnjaban

I guess you can't read. You can mention God all you want. You can't promote Christianity or the Bible.

The Constitution has spoken. You just refused to listen.

7:40 AM - 31 Mar 2020

1 Retweet **9** Likes

1 9

Read/Watc
Hoax! 🇺🇸🇺🇦
@MichaelRCaput

Author "The Ukra
@BombardierBoo
@GratefulDead H
#BillsMafia PODCAST:
stillstandingpodcast.com

NY & FL
theukrainehoax.com
Joined August 2009

© 2020 Twitter About Help Center Terms Privacy policy Imprint Cookies Ads info

By using Twitter's services you agree to our Cookies Use. We and our partners operate globally and use cookies, including for analytics, personalisation, and ads.

Home Ab

count? Log in

Read/Watch The Ukraine Hoax! 🇺🇸
@MichaelRCaputo

Follow

She can't help herself. 😕

Yamiche Alcindor @Yamiche
President Trump, answering a question from @Acosta, just defended saying a month ago that a "miracle" would take away the coronavirus and make cases go to zero. He said he wanted Americans to remain "calm."...

7:47 AM - 31 Mar 2020

15 Likes

5 15

The Whistle Blower @RIDER_755 · 1h
Replying to @MichaelRCaputo
Remember Pres has been criticized for doing too much, than not enough while giving Americans "FALSE HOPE". WE know the MSM is a sham and just the propaganda arm of the DNC. Now that more ppl are home watching this, they will be enlightened to what some have known for a long time.

1

YupItsMe @Thomasdiscerns · 1h
Replying to @MichaelRCaputo
She asks a lot of silly questions and in return receives fake accolades from peers who pretend they find her amazing and brave.

Read/Watc
Hoax! 🇺🇸🇺🇸
@MichaelRCaput

Author "The Ukrai
@BombardierBoo
@GratefulDead H
#BillsMafia PODC
stillstandingpodca

NY & FL

theukrainehoa

Joined August

Home Moments Search Twitter Have an account? Log in

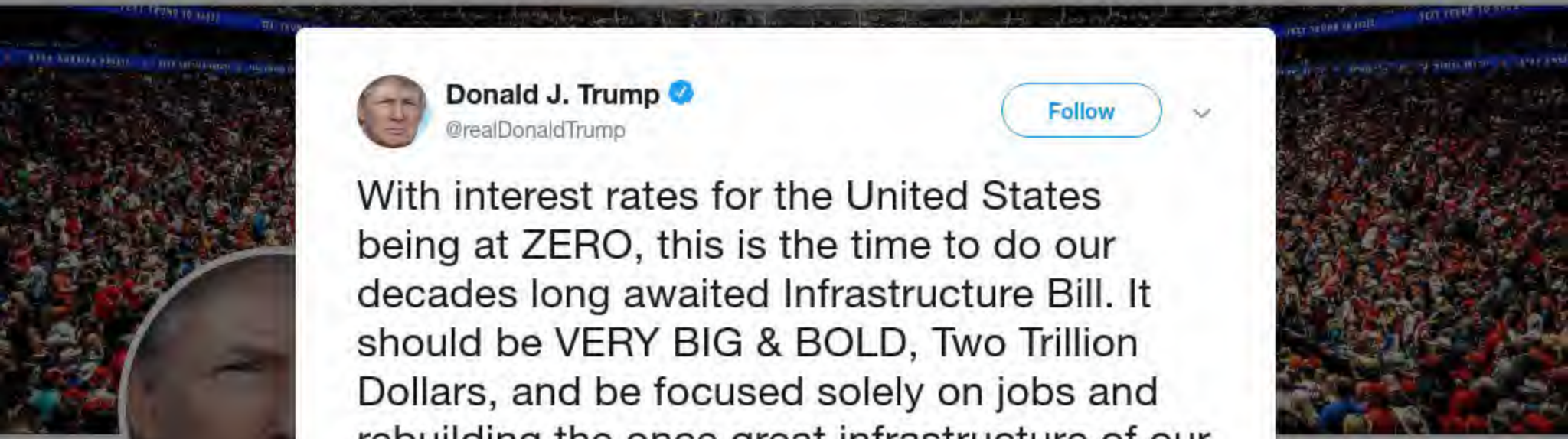

Donald J. T
@realDonaldTrum
45th President of America
Washington, D
Instagram.com
Joined March

Donald J. Trump ✓
@realDonaldTrump

Follow

With interest rates for the United States being at ZERO, this is the time to do our decades long awaited Infrastructure Bill. It should be VERY BIG & BOLD, Two Trillion Dollars, and be focused solely on jobs and rebuilding the once great infrastructure of our Country! Phase 4

7:48 AM - 31 Mar 2020

9,865 Retweets **39,457** Likes

5.1K 9.9K 39K

Eugene Gu, MD ✓ @eugenegu · 32m

Replying to @realDonaldTrump

With a pandemic ravaging our nation, this is the time to do our decades long awaited reform of our broken healthcare system so that 30 million Americans are not left uninsured and asked to die on the streets like animals. We really need a single payer universal healthcare system.

146 202 1.6K

Eugene Gu, MD ✓ @eugenegu · 29m

If a pandemic is not the wakeup call to have universal healthcare, then nothing

Home

Techno Fog
@Techno_Fog
Lawyer / DMs alw
Joined Januar

Techno Fog
@Techno_Fog

Follow

The IG has completed an audit of the FISA Woods Files.

Files were missing.

Every application they reviewed (25) had errors and unsupported facts.

Read it here:
oig.justice.gov/reports/2020/a…

them and, in 3 of these instances, d
ting of FISA applications to the assoc
t errors or inadequately supported fa
reviewed, and interviews to date wit
l offices generally have confirmed the
d NSD oversight mechanisms have al
ıpport and application accuracy that
:o date; and (4) FBI and NSD officials
ıt there were no efforts by the FBI to
:hanisms to perform comprehensive,
ıe Woods Procedures or FISA accurac
ıcements to training and improvemer
ability measures.

f our audit work to date and as desc
at the FBI has executed its Woods P
pecifically, the Woods Procedures ma
entation for each fact in the FISA ap
ures should result in such document
FBI's policy that FISA applications
k of confidence that the Woods Proc
marily from the fact that: (1) we cou
f the 29 selected FISA applications b

them and, in 3 of these instances, d
ting of FISA applications to the assoc
errors or inadequately supported fa
reviewed, and interviews to date wit
l offices generally have confirmed the

7:14 AM - 31 Mar 2020

2,218 Retweets 2,955 Likes

By using Twitter's services you agree to our Cookies Use. We and our partners operate globally and use cookies, including for analytics, personalisation, and ads.

The girl is no one.
@TEANewYork1

Follow

Ahh.. no. Jefferson's letter to the the Danbury Baptists was assuring them our Bill of Rights protects against the establishment of a State religion. No twisted interpretation abolishes the right to free speech.

> **Sarah Reese Jones** @PoliticusSarah
> And for the confused, SCOTUS already ruled on this in Engel v Vitale, "The Court held that the mere promotion of a religion is sufficient to establish a violation, even if that promotion is not coercive. " twitter.com/politicussarah…
> Show this thread

8:01 AM - 31 Mar 2020

5 Retweets **7** Likes

5 7

© 2020 Twitter About Help Center Terms Privacy policy Imprint Cookies Ads info

INTERNET ARCHIVE

SIGN UP / LOG IN UPLOAD Search

ABOUT CONTACT BLOG PROJECTS HELP DONATE JOBS VOLUNTEER PEOPLE

DONATE

INTERNET ARCHIVE
WayBackMachine

http://twitter.com/web/20200331160357if_/https://twitter.co

Latest

Show All

Hrm.

The Wayback Machine has not archived that URL.

This page is available on the web!

Help make the Wayback Machine more complete!
Save this url in the Wayback Machine

Click here to search for all archived pages under
http://twitter.com/web/20200331160357if_/https://twitter.com/MichaelRCaputo/status/.

The Wayback Machine is an initiative of the Internet Archive, a 501(c)(3) non-profit, building a digital library of Internet sites and other cultural artifacts in digital form.
Other projects include Open Library & archive-it.org.

Your use of the Wayback Machine is subject to the Internet Archive's Terms of Use.

By using Twitter's
analytics, persona
ng for

seem pleased!) I will do my shows from here.
We will all beat this by being smart and tough and united!

12K 7.0K 41K

Read/Watch The Ukraine Hoax! 🇺🇸
@MichaelRCaputo

Follow

Replying to @ChrisCuomo @maggieNYT

Oh dammit. 😡
That's terrible news.
Hang in there Chris.
You're a good friend and I wish you and your family strength.

Rimettiti presto, fratello!

8:51 AM - 31 Mar 2020

1 Retweet **12** Likes

1 12

© 2020 Twitter About Help Center Terms Privacy policy Imprint Cookies Ads info

19 22 70

Jason Kenney is worse than the Chinese Flu. @fordprefect241 · 14m
Sometimes?

1

Read/Watch The Ukraine Hoax! 🇺🇸
@MichaelRCaputo

Follow

Replying to @fordprefect241

9:12 AM - 31 Mar 2020

1 Retweet **1** Like

By using Twitter's services you agree to our Cookies Use. We and our partners operate globally and use cookies, including for analytics, personalisation, and ads.

Home Ab... ...count? Log in

John Fusco
@JohnFusco12

Writer-producer o...
Guns, Thunderhe...
Highwaymen, cre...
Series Marco Pol...
night.

Nomad
john-fusco.co...
Joined Novem...

John Fusco
@JohnFusco12

Follow

Morning song.

9:36 AM - 31 Mar 2020

2 Retweets **16** Likes

1 2 16

Marilyn~ 💕✨ @marilynbrianna · 6m
Replying to @JohnFusco12
Beautiful..

Sorry, that page doesn't exist!

You can **search Twitter** using the search box below or **return to the homepage**.

Search for a topic, full name, or @username

Search

العربية Български език বাংলা Català Čeština Dansk Deutsch Ελληνικά English English UK Español فارسی Suomi Filipino Français ગુજરાતી עברית हिन्दी Hrvatski Magyar Bahasa Indonesia Italiano 日本語 ಕನ್ನಡ 한국어 मराठी Bahasa Melayu Nederlands Norsk Polski Português Română Русский Slovenčina Српски Svenska தமிழ் ภาษาไทย Türkçe Українська мова Tiếng Việt 简体中文 繁體中文

© Twitter 2020 About Help Center Status

Sorry, that page doesn't exist!

You can **search Twitter** using the search box below or **return to the homepage**.

Search for a topic, full name, or @username

Search

العربية Български език বাংলা Català Čeština Dansk Deutsch Ελληνικά English English UK Español فارسی Suomi Filipino Français ગુજરાતી עברית हिन्दी Hrvatski Magyar Bahasa Indonesia Italiano 日本語 ಕನ್ನಡ 한국어 मराठी Bahasa Melayu Nederlands Norsk Polski Português Română Русский Slovenčina Српски Svenska தமிழ் ภาษาไทย Türkçe Українська мова Tiếng Việt 简体中文 繁體中文

© Twitter 2020 About Help Center Status

By using Twitter's
analytics, persona
ng for
Home Ab
count? Log in

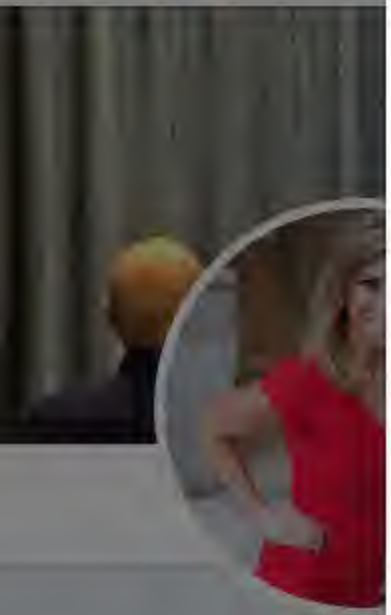

Amber Smi
@AmberSmithUS
Realist & Free Thi
alum. Army Helo
#MilSpouse Best
Close. Insta: Amb
DC/VA
BeaconRockS
Joined Februa

Amber Smith
@AmberSmithUSA

Follow

The news we all need right now:

"I survived Guam, I can survive this bulls—t"

Oregon vet, 95, recovers from coronavirus
#hero

9:58 AM - 31 Mar 2020

44 Retweets **161** Likes

5 44 161

INTERNET ARCHIVE

SIGN UP / LOG IN UPLOAD Search

ABOUT CONTACT BLOG PROJECTS HELP DONATE JOBS VOLUNTEER PEOPLE

DONATE

INTERNET ARCHIVE
WayBackMachine

http://twitter.com/web/20200331185549if_/https:/twitter.con

Latest

Show All

Hrm.

The Wayback Machine has not archived that URL.

This page is available on the web!

Help make the Wayback Machine more complete!
Save this url in the Wayback Machine

Click here to search for all archived pages under
http://twitter.com/web/20200331185549if_/https:/twitter.com/MichaelRCaputo/status/.

The Wayback Machine is an initiative of the Internet Archive, a 501(c)(3) non-profit, building a digital library of Internet sites and other cultural artifacts in digital form.
Other projects include Open Library & archive-it.org.

Your use of the Wayback Machine is subject to the Internet Archive's Terms of Use.

By using Twitter's
analytics, persona

Home Ab

THE

Read/Watc
Hoax!
@MichaelRCaput

Author "The Ukrai
@BombardierBoo
@GratefulDead H
#BillsMafia PODC
stillstandingpodca

NY & FL

theukrainehoa

Joined August

Charmian Neary @CharmianNeary · 1h

I suspected that was like Scientology or that Chinese dance company. I'm glad to hear from you, someone normal, that its working.

1

Read/Watch The Ukraine Hoax! 🇺🇸 @MichaelRCaputo

Follow

Replying to @CharmianNeary @NoomCoach

It's hard for a guy who ate everything he wanted to change but Noom has taught me new habits. New habits are the key for me, it's nice to find a path to the key.

12:23 PM - 31 Mar 2020

1 Like

1 1

Charmian Neary @CharmianNeary · 41m

Replying to @MichaelRCaputo @NoomCoach

I am so interested in that. My sister has had a problem with her weight recently and we don't know why.
Thank you.

1

Read/Watch The Ukraine Hoax! 🇺🇸🇺🇦 @MichaelRCaputo · 32m

I highly recommend it. It's life-changing. Best wishes.

1

ng for

Account? Log in

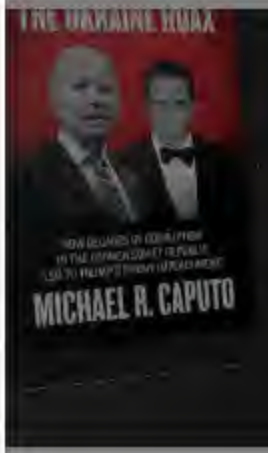

By using Twitter's services you agree to our Cookies Use. We and our partners operate globally and use cookies, including for analytics, personalisation, and ads.

Home Ab

count? Log in

Read/Watch The Ukraine Hoax! 🇺🇸
@MichaelRCaputo

Follow

Leftists are sick and deranged - be careful around them.

Trumpisamoron @Trumpisamoron5
Replying to @MichaelRCaputo @HWMRI @RoswellPark

Hopefully Trump gets the virus and suffers mightily for his lack of action and disregard for human life. He is a sick lowlife who deserves what's coming to him.

12:40 PM - 31 Mar 2020

3 Retweets **10** Likes

1 3 10

Grumpy's Grady @grady_grumpy · 26m
Replying to @MichaelRCaputo
Yes four more years.

1 1 1

Grumpy's Grady @grady_grumpy · 25m
Four more years, Four more years,
Four more years, Four more years,
Four more years, Four more years,
Four more years, Four more years,
Four more years, Four more years!!!!!!!!!!

Read/Watc
Hoax! 🇺🇸🇺🇸
@MichaelRCaput

Author "The Ukrai
@BombardierBoo
@GratefulDead H
#BillsMafia PODC
stillstandingpodca

NY & FL
theukrainehoa
Joined August

By using Twitter's
analytics, persona
ng for

Charmian Neary @CharmianNeary · 1h

I suspected that was like Scientology or that Chinese dance company. I'm glad to hear from you, someone normal, that its working.

1

Read/Watch The Ukraine Hoax! @MichaelRCaputo · 58m

It's hard for a guy who ate everything he wanted to change but Noom has taught me new habits. New habits are the key for me, it's nice to find a path to the key.

1 1

Charmian Neary @CharmianNeary · 39m

I am so interested in that. My sister has had a problem with her weight recently and we don't know why.
Thank you.

1

Read/Watch The Ukraine Hoax!
@MichaelRCaputo

Follow

Replying to @CharmianNeary @NoomCoach

I highly recommend it. It's life-changing. Best wishes.

12:51 PM - 31 Mar 2020

1 Like

1

© 2020 Twitter About Help Center Terms Privacy policy Imprint Cookies Ads info

By using Twitter's
analytics, persona
ng for

barricade themselves in there and ride this out.

12m Like Reply 1

95 253 311

Read/Watch The Ukraine Hoax! @MichaelRCaputo · 2h

UPDATE: Lisa LaTrovato of Buffalo's Hauptman-Woodward Research Institute, which studies infectious disease, joked on FB with her Roswell pal about Trump voters catching COVID. @HWRI announced she's suspended pending a decision but don't be fooled - it's a ruse. 👇

2 5 15

catrig77 @catrig77 · 43m

She wasn't fired as reported? Another example of liberal lunacy. Was undecided about next election. Not any more.

1

Read/Watch The Ukraine Hoax!
@MichaelRCaputo

Follow

Replying to @catrig77 @hwri

There were 2 in the FB chat and 1 was fired (for sure), 1 was "suspended" (but not really).

1:36 PM - 31 Mar 2020

© 2020 Twitter About Help Center Terms Privacy policy Cookies Ads info

By using Twitter's services you agree to our Cookies Use. We and our partners operate globally and use cookies, including for analytics, personalisation, and ads.

David Marc
@BlueBoxDave

New York Corresp
Federalist. Other
City Journal. Disli
actor. Morrissey f

BKNY
thefederalist.c
Joined Februa

David Marcus
@BlueBoxDave

Follow

Francesa was never as much a political supporter of Trump as a guy who thought he would win.

Yahoo News @YahooNews
Sportscaster Mike Francesa turns on Trump: 'We're watching people die!' yhoo.it/2wQcFQA

1:35 PM - 31 Mar 2020

2 Retweets **3** Likes

2 2 3

Tricky Dick Politics @TrickyDickPol · 18m
Replying to @BlueBoxDave @MichaelRCaputo
But that's not a good headline

1

Old_School_Doob @PLE46558376 · 7m
Replying to @BlueBoxDave @MichaelRCaputo
@MikeFrancesa is just being another loud mouth spouting off from the cheap seats. THERE IS NO MAGIC WAND TO FIX #CoronavirusUSA. Trump will be

By using Twitter's
analytics, persona
g for

ZUG#Keisertown
@ZKeisertown

Follow

I want to give a special shout out to my daughter...Alexandrea. ⛑️⛑️...who is religiously seeing her patients and being the brave caring person she is !! Proud dad of his beautiful hero..... 😁😁😘

Home
Log in
ZUG#Keise
@ZKeisertown
Air Force Veteran
NRA Supporter (2
Musician, weightl
PROUD AMERICA
Buffalo, NY
Joined Septe

By using Twitter's services you agree to our Cookies Use. We and our partners operate globally and use cookies, including for analytics, personalisation, and ads.

Home Ab

count? Log in

Read/Watch The Ukraine Hoax! 🇺🇸
@MichaelRCaputo

Follow

SO @MikeBloomberg

And he wanted to be President!

We warned you. 🤣😂🤣😂🤣😂🤣

Josh Lederman @JoshNBCNews
NEW: Laid-off Bloomberg campaign staffers getting their final paychecks mid-coronavirus crisis were docked $400+ for taxes on their campaign-issued iPhones and laptops, former staffers tell @NBCNews...
Show this thread

1:50 PM - 31 Mar 2020

15 Retweets **24** Likes

6 15 24

Bob Stevenson @bob32ski · 16m
Replying to @MichaelRCaputo @MikeBloomberg
Well, they should re-read their offers of employment or agreements. I'll bet you a dollar that there's a clause covering their responsibility to pay taxes on the hardware they keep.

1

Read/Watc
Hoax! 🇺🇸🇺🇸
@MichaelRCaput

Author "The Ukrai
@BombardierBoo
@GratefulDead H
#BillsMafia PODC
stillstandingpodca

NY & FL
theukrainehoa
Joined August

By using Twitter's services you agree to our Cookies Use. We and our partners operate globally and use cookies, including for analytics, personalisation, and ads.

Bob Lonsb...
@BobLonsberry

Father of 9, Army ... runner, NRA, men... Jesus Christ of La... show host at WHA... radio.

Mount Morris, ...
lonsberry.com
Joined March ...

Bob Lonsberry
@BobLonsberry

Follow

Huh. Essential medical equipment diverted from upstate to downstate. Who could have imagined that.

Steve Brown @WGRZ_SteveBrown
#OnlyOn2
A #COVID19 testing machine destined for @RoswellPark was diverted to the NYS Laboratory at Wadsworth.
Details 4,5 & 6 on @WGRZ

1:31 PM - 31 Mar 2020

2 Retweets **5** Likes

2 5

© 2020 Twitter About Help Center Terms Privacy policy Imprint Cookies Ads info

By using Twitter's services you agree to our Cookies Use. We and our partners operate globally and use cookies, including for analytics, personalisation, and ads.

Read/Watch The Ukraine Hoax! 🇺🇸
@MichaelRCaputo

Follow

.@NYGovCuomo I've supported your COVID efforts but if you take testing equipment away from us in WNY for NYC, you're losing me.

You'll lose far more because this is not leadership. It's bullying.

Steve Brown @WGRZ_SteveBrown
#OnlyOn2
A #COVID19 testing machine destined for @RoswellPark was diverted to the NYS Laboratory at Wadsworth.
Details 4,5 & 6 on @WGRZ

2:10 PM - 31 Mar 2020

5 Retweets **12** Likes

2 5 12

We Gon See @emmert_joe · 2h
Replying to @MichaelRCaputo @NYGovCuomo
His words.
NY 4k plus 4k fed (ventilators)

Show this thread

5 17 27

Bob Stevenson @bob32ski · 35m

Well, they should re-read their offers of employment or agreements. I'll bet you a dollar that there's a clause covering their responsibility to pay taxes on the hardware they keep.

1 1

Read/Watch The Ukraine Hoax!

@MichaelRCaputo

Follow

Replying to @bob32ski @MikeBloomberg

I'm sure you're right. I'm also right that Bloomberg will screw his people in crisis via contract - he has no soul. We know that well in NY.

As COVID grips the globe, he'll save a few bucks where he can even if it means screwing his people.

2:13 PM - 31 Mar 2020

© 2020 Twitter About Help Center Terms Privacy policy Cookies Ads info

By using Twitter's services you agree to our Cookies Use. We and our partners operate globally and use cookies, including for analytics, personalisation, and ads.

Read/Watc... Hoax!

@MichaelRCaput...

Author "The Ukrai...
@BombardierBoo...
@GratefulDead H...
#BillsMafia PODC...
stillstandingpodc...

NY & FL

theukrainehoax.com

Joined August 2009

Read/Watch The Ukraine Hoax!
@MichaelRCaputo

Follow

Take ALL their money @carterwpage.

Every. Single. Cent.

> **Rep. Jim Jordan** @Jim_Jordan
> When the Horowitz Report came out, James Comey said that those who attacked the FBI on #FISA "should admit they were wrong."
>
> The only thing we were wrong about was FISA abuse was even worse than we...

2:14 PM - 31 Mar 2020

6 Retweets **22** Likes

6 22

© 2020 Twitter About Help Center Terms Privacy policy Cookies Ads info

Home Moments Search Twitter Have an account? Log in
Movies Documentary Random Media

Pillow Mike
@Cernovich
Watch Hoaxed m
amzn.to/2TCkPVI
Orange Count
Cernovich.co
Joined August

Pillow Mike Cernovich
@Cernovich

Follow

Why should Chief Justice John Roberts keep his job?

Why should any FISA Court judge keep his or her job?

In what world is what these judges allowed OK?

2:14 PM - 31 Mar 2020

55 Retweets **167** Likes

14 55 167

TimInNorthlake @TimInNorthlake · 2m
Replying to @Cernovich
It'll be written off as a procedural error, given a layer of bureaucratic BS, and a distant memory a year from now.

1

The Alliance @JeremyMFrechet1 · 5m
Replying to @Cernovich
Impeach immediately

By using Twitter's
analytics, persona
ng for

We demand an apology for half of WNY. Right Now.

This statement is insulting BS argle bargle without a forthright apology. Tick Tock.

cc: @HWMRI

9 21

Read/Watch The Ukraine Hoax! @MichaelRCaputo · Mar 27

NO. Laura Krolczyk is a senior executive at your hospital and as your external relations vice president she speaks for you every day to the community and local, state and federal government.

Her words are yours. You have an apology to make, and you are refusing. WHY? @HHSGov

14 84 123

MarcusTX @MTX431 · 17m

Snowflake.

1

Read/Watch The Ukraine Hoax!
@MichaelRCaputo

Follow

Replying to @MTX431

3 🤣

2:33 PM - 31 Mar 2020

© 2020 Twitter About Help Center Terms Privacy policy Cookies Ads info

Home Moments Search Twitter Have an account? Log in

The White House ✓
@WhiteHouse

Follow

To all those answering the call: You are what makes America great. ❤️

Southwest Airlines ✓ @SouthwestAir
More than a dozen healthcare professionals from Atlanta answered the call to serve in New York this past Friday. Thank you to the first responders, medical professionals, healthcare workers, and anyone else on the front lines today and every day keeping us…

12:33 PM - 31 Mar 2020

940 Retweets **3,702** Likes

200 940 3.7K

Nancy @BeadingfanNancy · 2h
Replying to @WhiteHouse

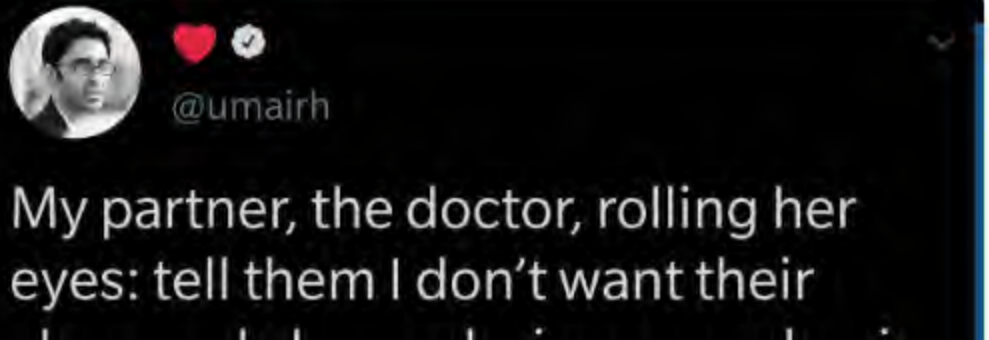

INTERNET ARCHIVE

SIGN UP / LOG IN UPLOAD Search

ABOUT CONTACT BLOG PROJECTS HELP DONATE JOBS VOLUNTEER PEOPLE

DONATE

INTERNET ARCHIVE
WayBackMachine

http://twitter.com/web/20200331214738if_/https://twitter.co

Latest

Show All

Hrm.

The Wayback Machine has not archived that URL.

This page is available on the web!

Help make the Wayback Machine more complete!
Save this url in the Wayback Machine

Click here to search for all archived pages under
http://twitter.com/web/20200331214738if_/https://twitter.com/MichaelRCaputo/status/.

The Wayback Machine is an initiative of the Internet Archive, a 501(c)(3) non-profit, building a digital library of Internet sites and other cultural artifacts in digital form.
Other projects include Open Library & archive-it.org.

Your use of the Wayback Machine is subject to the Internet Archive's Terms of Use.

By using Twitter's services you agree to our Cookies Use. We and our partners operate globally and use cookies, including for analytics, personalisation, and ads.

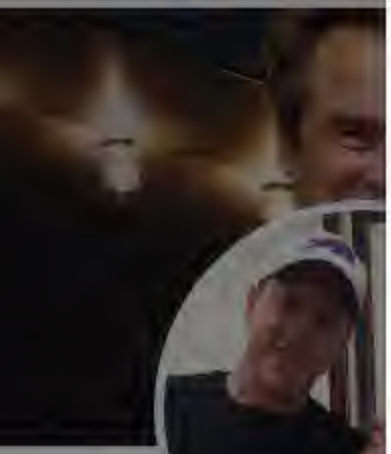

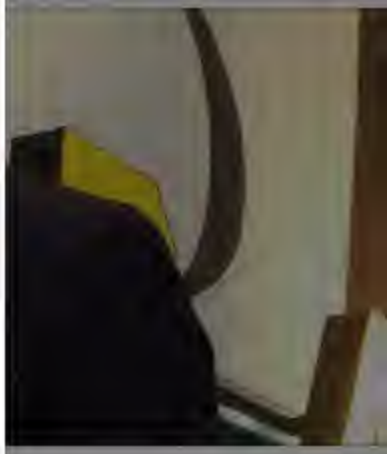

SA Andrew
@SAAndrews4

Homesick WNYer
my MB Sprinter C
Republican Natio
#SystemsParty

Joined March

SA Andrews
@SAAndrews4

Follow

Family's viral Les Mis lockdown success

2:38 PM - 31 Mar 2020

4 Retweets **3** Likes

2 4 3

excusemylogic @excusemylogic1 · 1h
Replying to @SAAndrews4 @Bree000007
All these people doing wonderful and creative things and being rays of sunshine

By using Twitter's services you agree to our Cookies Use. We and our partners operate globally and use cookies, including for analytics, personalisation, and ads.

Home Ab... ...count? Log in

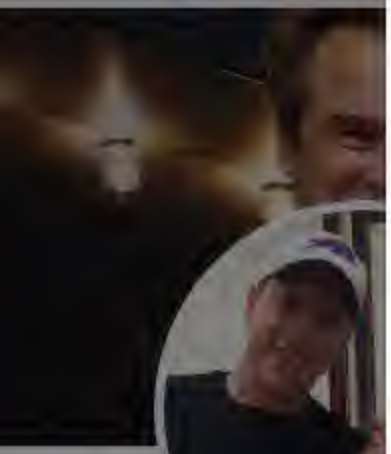

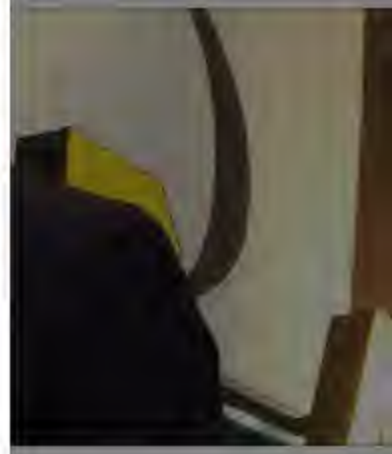

SA Andrews
@SAAndrews4

Follow

@MarkSteynOnline @MichaelRCaputo @ScottAdamsSays

This will make you smile!

SA Andrews @SAAndrews4
Family's viral Les Mis lockdown success kentonline.co.uk/faversham/news...

2:39 PM - 31 Mar 2020

1 Retweet **2** Likes

1 2

SA Andrew
@SAAndrews4

Homesick WNYer
my MB Sprinter Camper, 2020
Republican Natio
#SystemsParty

Joined March 2020

© 2020 Twitter About Help Center Terms Privacy policy Cookies Ads info

By using Twitter's services you agree to our Cookies Use. We and our partners operate globally and use cookies, including for analytics, personalisation, and ads.

Jack M. Po...
@JackPosobiec

Veteran intel office... analyst

Washington, D...
QANN.com
Joined May 20...

Jack M. Posobiec, IWO ✓
@JackPosobiec

Follow

Way to put politics aside for the good of the country

> **Oliver Darcy** ✓ @oliverdarcy
> CNN is currently not taking the White House coronavirus briefing. Fox and MSNBC are.
> Show this thread

2:45 PM - 31 Mar 2020

61 Retweets **177** Likes

16 61 177

Erasmus Damnwell @OrdoErasmus · 5m
Replying to @JackPosobiec
time to expel them from the WHPC

1 2

MazyTart @frenchlilly · 2m
Replying to @JackPosobiec
That is why there is C-Span,,,CNN junk

1

Buffalo Bill @Buffalo_Bill33 · 1m

By using Twitter's services you agree to our Cookies Use. We and our partners operate globally and use cookies, including for analytics, personalisation, and ads.

shipwrecke

@shipwreckedcre

22 years as federa
private practice.

In an undergro
remote desse

Joined Decem

shipwreckedcrew
@shipwreckedcrew

Follow

Since she blocked me, who can tell me if Asha Rangappa has responded today to the new IG report on the FISA application procedure she has so vigorously defended -- 15 years after leaving the FBI following her 3 year career.

2:57 PM - 31 Mar 2020

4 Likes

3 4

charles @charlesg63 · 15m
Replying to @shipwreckedcrew
All virus...All day.

Beau Merritt @BeauMerritt86 · 9m
Replying to @shipwreckedcrew
Amazing

Tyler DIR DIN @SquaresToCubes · 3m

By using Twitter's services you agree to our Cookies Use. We and our partners operate globally and use cookies, including for analytics, personalisation, and ads.

shipwreckedcrew @shipwreckedcrew · 1h

Since she blocked me, who can tell me if Asha Rangappa has responded today to the new IG report on the FISA application procedure she has so vigorously defended -- 15 years after leaving the FBI following her 3 year career.

9 6 26

Read/Watch The Ukraine Hoax! 🇺🇸

@MichaelRCaputo

Follow

Replying to @shipwreckedcrew

Asha blocks me too. Being a 3-year admin at FBI is reserved for sensitive types.

3:25 PM - 31 Mar 2020

1 Like

1

Read/Watc
Hoax! 🇺🇸🇺🇦

@MichaelRCaput

Author "The Ukra
@BombardierBoo
@GratefulDead Hi
#BillsMafia PODCAST:
stillstandingpodcast.com

NY & FL

theukrainehoax.com

Joined August 2009

© 2020 Twitter About Help Center Terms Privacy policy Cookies Ads info

INTERNET ARCHIVE
SIGN UP / LOG IN
UPLOAD
Search
ABOUT CONTACT BLOG PROJECTS HELP DONATE JOBS VOLUNTEER PEOPLE

DONATE

INTERNET ARCHIVE
WayBackMachine

http://twitter.com/web/20200331224149if_/https://twitter.co

Latest

Show All

Hrm.

The Wayback Machine has not archived that URL.

This page is available on the web!

Help make the Wayback Machine more complete!
Save this url in the Wayback Machine

Click here to search for all archived pages under
http://twitter.com/web/20200331224149if_/https://twitter.com/MichaelRCaputo/status/.

The Wayback Machine is an initiative of the Internet Archive, a 501(c)(3) non-profit, building a digital library of Internet sites and other cultural artifacts in digital form.
Other projects include Open Library & archive-it.org.

Your use of the Wayback Machine is subject to the Internet Archive's Terms of Use.

By using Twitter's
analytics, persona

Home Ab

THE

Read/Watc
Hoax!
@MichaelRCaput

Author "The Ukrai
@BombardierBoo
@GratefulDead H
#BillsMafia PODC
stillstandingpodca

NY & FL

theukrainehoa

Joined August

Read/Watch The Ukraine Hoax! @MichaelRCaputo · 5h

In fact, the @HWRI board has already decided to bring her back after this blows over, and director LaTrovato is just working at home like all of us. It's the Institute's right to do this, but they must tell the community the truth. Let them know your opinion? - HWRI: 716-898-8600

4 10 14

Thomas Stevenson @forwheatfield · 30m

She has been fired.

1

Read/Watch The Ukraine Hoax!
@MichaelRCaputo

Follow

Replying to @forwheatfield @hwri

Not true. @RoswellPark fired their participant in the disgusting exchange, @hwri did not. LaTrovato is just working from home.

Fired or not, that's their call, but they're not telling the truth about her status. They have a community responsibility to be honest about this.

3:46 PM - 31 Mar 2020

© 2020 Twitter About Help Center Terms Privacy policy Imprint Cookies Ads info

ng for

count? Log in

By using Twitter's services you agree to our Cookies Use. We and our partners operate globally and use cookies, including for analytics, personalisation, and ads.

Read/Watch The Ukraine Hoax! 🇺🇸
@MichaelRCaputo

Follow

Wait. What? Has he even heard of bat soup?

> **Barack Obama** @BarackObama
> We've seen all too terribly the consequences of those who denied warnings of a pandemic. We can't afford any more consequences of climate denial. All of us, especially young people, have to demand better of our government at every level and vote this fall. latimes.com/politics/story...

3:58 PM - 31 Mar 2020

6 Retweets **21** Likes

8 6 21

Jonathan Franks @jonfranks · 38m
Replying to @MichaelRCaputo
Caputo, Obama is like 5,000,000 times more popular than you.... Just saying...

2 1

Read/Watch The Ukraine Hoax! 🇺🇸🇺🇦 @MichaelRCaputo · 33m
Yeah but when I'm done with my quarentunes vid I'm going to pass him like he's standing still.

Restringing my uke now.

8 6 21

Jonathan Franks @jonfranks · 43m

Caputo, Obama is like 5,000,000 times more popular than you.... Just saying...

2 1

Read/Watch The Ukraine Hoax! 🇺🇸

@MichaelRCaputo

Follow

Replying to @jonfranks

Yeah but when I'm done with my quarentunes vid I'm going to pass him like he's standing still.

Restringing my uke now.

The media could not be played.

INTERNET ARCHIVE

SIGN UP / LOG IN UPLOAD Search

ABOUT CONTACT BLOG PROJECTS HELP DONATE JOBS VOLUNTEER PEOPLE

DONATE

INTERNET ARCHIVE
WayBackMachine

http://twitter.com/web/20200331231316if_/https:/twitter.con

Latest

Show All

Hrm.

The Wayback Machine has not archived that URL.

This page is available on the web!

Help make the Wayback Machine more complete!
Save this url in the Wayback Machine

Click here to search for all archived pages under
http://twitter.com/web/20200331231316if_/https:/twitter.com/MichaelRCaputo/status/.

The Wayback Machine is an initiative of the Internet Archive, a 501(c)(3) non-profit, building a digital library of Internet sites and other cultural artifacts in digital form.
Other projects include Open Library & archive-it.org.

Your use of the Wayback Machine is subject to the Internet Archive's Terms of Use.

By using Twitter's
analytics, persona
ng for

Michael Henry @michaelhenry123 · 27m

right. people are also treating Cuomo as a superhero based on this dislike of Trump but he made mistakes too. It's government, government is always playing catch up

2 1 1

Read/Watch The Ukraine Hoax! 🇺🇸 ✔

@MichaelRCaputo

Follow

Replying to @michaelhenry123 @SquarePegDem @RichLowry

I've worked in disaster recovery for a decade. Every level of government - local, state, national - gets it wrong until they get it right.

It works that way every time.

I support @markpoloncarz (Dem, county) @NYGovCuomo (Dem, State) and @realDonaldTrump. My job is to listen up.

4:15 PM - 31 Mar 2020

1 Like

1

© 2020 Twitter About Help Center Terms Privacy policy Imprint Cookies Ads info

By using Twitter's services you agree to our Cookies Use. We and our partners operate globally and use cookies, including for analytics, personalisation, and ads.

Michael Benjamin @SquarePegDem · 2h

Trump is revising recent history on the fly, in real time. He's desperate to deflect any blame. Must this crisis be about him?

2 1

Read/Watch The Ukraine Hoax! 🇺🇸

@MichaelRCaputo

Follow

Replying to @SquarePegDem

Ask the grandstanders in the press corps clamoring for camera time.

4:17 PM - 31 Mar 2020

© 2020 Twitter About Help Center Terms Privacy policy Cookies Ads info

Read/Watch The Ukraine Hoax! 🇺🇸🇺🇦

@MichaelRCaputo

Author "The Ukraine Hoax," 2-22-20 with @BombardierBooks. @25thID Veteran. @GratefulDead Head #MAGA Certified #BillsMafia PODCAST: stillstandingpodcast.com

NY & FL

theukrainehoax.com

Joined August 2009

INTERNET ARCHIVE

SIGN UP / LOG IN UPLOAD Search

ABOUT CONTACT BLOG PROJECTS HELP DONATE JOBS VOLUNTEER PEOPLE

DONATE

INTERNET ARCHIVE
WayBackMachine

Sorry.

This snapshot cannot be displayed due to an internal error.

The Wayback Machine is an initiative of the Internet Archive, a 501(c)(3) non-profit, building a digital library of Internet sites and other cultural artifacts in digital form.
Other projects include Open Library & archive-it.org.

Your use of the Wayback Machine is subject to the Internet Archive's Terms of Use.

Facts & reality don't matter. When they're wrong, they attack. Last response I received was "Did you PAY for that nose?" She's just another (really) homely, angry, lonely sex starved EXPAT Fem-Bot in comfortable shoes who crocheted her Vag hat too tight.

1 1

Read/Watch The Ukraine Hoax! 🇺🇸
@MichaelRCaputo

Follow

Replying to @Walsh353Mary @kmef2008 @AndreaNikischer

OMG thats so wrong but

The media could not be played.

4:20 PM - 31 Mar 2020

© 2020 Twitter About Help Center Terms Privacy policy Cookies Ads info

By using Twitter's services you agree to our Cookies Use. We and our partners operate globally and use cookies, including for analytics, personalization, and ads.

Mark Polor
@markpoloncarz

Former hockey co
political and histo
Sunny LA (Lackav
up to be Erie Cou

Buffalo, New Y
markpoloncarz
Joined June 2

Mark Poloncarz
@markpoloncarz

Follow

I unfortunately have to inform the public that two (2) more residents of Erie County have died from Covid-19, increasing the total deaths to ten (10). There are also 553 confirmed cases in the county.

I offer my deepest condolences to all who have lost a loved one to the virus.

Erie County Department of Health

Public Health
Prevent. Promote. Protect.

4:12 PM - 31 Mar 2020

28 Retweets **93** Likes

19 28 93

INTERNET ARCHIVE

SIGN UP / LOG IN UPLOAD Search

ABOUT CONTACT BLOG PROJECTS HELP DONATE JOBS VOLUNTEER PEOPLE

DONATE

INTERNET ARCHIVE
WayBackMachine

http://twitter.com/web/20200401002837if_/https:/twitter.con

Latest

Show All

Hrm.

The Wayback Machine has not archived that URL.

This page is available on the web!

Help make the Wayback Machine more complete!
Save this url in the Wayback Machine

Click here to search for all archived pages under
http://twitter.com/web/20200401002837if_/https:/twitter.com/Excelsior_PR/status/.

The Wayback Machine is an initiative of the Internet Archive, a 501(c)(3) non-profit, building a digital library of Internet sites and other cultural artifacts in digital form.
Other projects include Open Library & archive-it.org.

Your use of the Wayback Machine is subject to the Internet Archive's Terms of Use.

By using Twitter's
analytics, persona
g for

Excelsior Strategies @Excelsior_PR · 2h

Another #WNY #Covid19 news story I'm not seeing in local press: last captain of supertanker SS Rose City was Lance Orton of Clarence. Tanker converted by Navy & became USNS Comfort. You're missing great local COVID stories @TheBuffaloNews @WGRZ @WKBW @news4buffalo @BfloBizFirst

1 1 2

Read/Watch The Ukraine Hoax! 🇺🇸

@MichaelRCaputo

Follow

Replying to @Excelsior_PR @TheBuffaloNews and 4 others

I've been wondering the same thing. Houghton is certainly proud and would probably be publicizing this connection but it's closed so...

Houghton alumni are uniquely proud of their alma mater. It's a close community so Birx is probably still involved there.

4:50 PM - 31 Mar 2020

1 Like

1

© 2020 Twitter About Help Center Terms Privacy policy Imprint Cookies Ads info

universities and I am thoroughly exhausted after these engagements.

How Trump speaks in front of the country daily is beyond me. He must be exhausted!

2 1 8

Read/Watch The Ukraine Hoax! 🇺🇸
@MichaelRCaputo

Follow

Replying to @MarcLobliner @IRCE_Official

Pres Trump has boundless energy, more than anyone I've ever worked with in 35 years and many countries. Nobody has even come close.

4:53 PM - 31 Mar 2020

2 Retweets **3** Likes

3 2 3

Freedom @Freedom82304021 · 59m

Replying to @MichaelRCaputo @MarcLobliner @IRCE_Official

Baron Trump's Marvelous Underground Journey and The Last President.

Written in 1890's basically saying Trump would live exactly where he does in New York and then becoming President. How did the author know this in 1800's?

Show more replies

By using Twitter's services you agree to our Cookies Use. We and our partners operate globally and use cookies, including for analytics, personalisation, and ads.

Marc Loblinер @MarcLobliner · 12m

It's insane!

> **Read/Watch The Ukraine Hoax!** @MichaelRCaputo
> Replying to @MarcLobliner @IRCE_Official
> Pres Trump has boundless energy, more than anyone I've ever worked with in 35 years and many countries. Nobody has even come close.
>
> 3 3

Read/Watch The Ukraine Hoax!
@MichaelRCaputo

Follow

Replying to @MarcLobliner

I'm trying to remember if I've ever seen him tired. I can't come up with an instance.

Cranky, sure, like anyone. But always, always the energy.

4:57 PM - 31 Mar 2020

© 2020 Twitter About Help Center Terms Privacy policy Imprint Cookies Ads info

INTERNET ARCHIVE

SIGN UP / LOG IN UPLOAD Search

ABOUT CONTACT BLOG PROJECTS HELP DONATE JOBS VOLUNTEER PEOPLE

DONATE

INTERNET ARCHIVE
WayBackMachine

http://twitter.com/web/20200401005543if_/https://twitter.co

Latest

Show All

Hrm.

The Wayback Machine has not archived that URL.

This page is available on the web!

Help make the Wayback Machine more complete!
Save this url in the Wayback Machine

Click here to search for all archived pages under
http://twitter.com/web/20200401005543if_/https://twitter.com/MichaelRCaputo/status/.

The Wayback Machine is an initiative of the Internet Archive, a 501(c)(3) non-profit, building a digital library of Internet sites and other cultural artifacts in digital form.
Other projects include Open Library & archive-it.org.

Your use of the Wayback Machine is subject to the Internet Archive's Terms of Use.

New York GOP
@NewYorkGOP

Follow

It's crazy that corrections officers aren't permitted use of PPE to protect themselves and others at work - this must be fixed immediately as part of the state budget.

Read the rest of Chairman @NickLangworthy's statement here: nygop.org/nygop-chairman …

5:15 PM - 31 Mar 2020

2 Retweets 1 Like

2 1

INTERNET ARCHIVE

SIGN UP / LOG IN UPLOAD Search

ABOUT CONTACT BLOG PROJECTS HELP DONATE JOBS VOLUNTEER PEOPLE

DONATE

INTERNET ARCHIVE
WayBackMachine

http://twitter.com/web/20200401004711if_/https://twitter.co

Latest

Show All

Hrm.

The Wayback Machine has not archived that URL.

This page is available on the web!

Help make the Wayback Machine more complete!
Save this url in the Wayback Machine

Click here to search for all archived pages under
http://twitter.com/web/20200401004711if_/https://twitter.com/MichaelRCaputo/status/.

The Wayback Machine is an initiative of the Internet Archive, a 501(c)(3) non-profit, building a digital library of Internet sites and other cultural artifacts in digital form.
Other projects include Open Library & archive-it.org.

Your use of the Wayback Machine is subject to the Internet Archive's Terms of Use.

Home Moments Search Twitter Have an account? Log in

Read/Watch The Ukraine Hoax! 🇺🇸
@MichaelRCaputo

Follow

This story angle has been pounded more than veal scallopini. Bread it an bake it and move the Hell on already.

> **Peter Baker** @peterbakernyt
> Trump, Feb. 26: "This is a flu. This is like a flu."
>
> Trump, today: "It's not the flu. It's vicious."

5:48 PM - 31 Mar 2020

1 Retweet **15** Likes

8 1 15

Mary Ann Giordano @magiorNY · 25m
Replying to @MichaelRCaputo
You first! Start with Benghazi and emails.

1 1

Read/Watch The Ukraine Hoax! 🇺🇸🇺🇦 @MichaelRCaputo · 21m
Find my discussion of Hillary's deleted national security emails in the last year and her deadly failures in Benghazi in the last several years then @ me, hack.

Viscerally biased leftist pretenders like you ruined journalism. Now sit back

By using Twitter's services you agree to our Cookies Use. We and our partners operate globally and use cookies, including for analytics, personalisation, and ads.

Home Ab... ...count? Log in

Read/Watch The Ukraine Hoax! 🇺🇸
@MichaelRCaputo

Follow

"Look at me! Don't look away! Me!"

Alexandria Ocasio-Cortez @AOC
When I advocate for basic human rights, people will dismiss the substance of what I say due to my "tone."

But if you're Trump, some of those same folks will cite "tone" to minimize his...

5:50 PM - 31 Mar 2020

1 Retweet **14** Likes

1 1 14

TopSecretK9 Meme Debunker @topsecretk9 · 1h
Replying to @MichaelRCaputo
Look at my Donkey Chompers™

™ Ace.Mu.Nu

1

Read/Watc... Hoax! 🇺🇸🇺🇸
@MichaelRCaput...

Author "The Ukrai...
@BombardierBoo...
@GratefulDead H...
#BillsMafia PODC...
stillstandingpodca...

NY & FL
theukrainehoa...
Joined August...

© 2020 Twitter About Help Center Terms Privacy policy Imprint Cookies Ads info

Trump, Feb. 26: "This is a flu. This is like a flu."

Trump, today: "It's not the flu. It's vicious."

6 1 14

Mary Ann Giordano @magiorNY · 20m
You first! Start with Benghazi and emails.

1 1

Read/Watch The Ukraine Hoax! 🇺🇸
@MichaelRCaputo

Follow

Replying to @magiorNY

Find my discussion of Hillary's deleted national security emails in the last year and her deadly failures in Benghazi in the last several years then @ me, hack.

Viscerally biased leftist pretenders like you ruined journalism. Now sit back down.

5:54 PM - 31 Mar 2020

1 Like

1

© 2020 Twitter About Help Center Terms Privacy policy Imprint Cookies Ads info

By using Twitter's services you agree to our Cookies Use. We and our partners operate globally and use cookies, including for analytics, persona

Investigative Post @ipostnews · 12m

There's never been a greater need for transparency from our government leaders. But @markpoloncarz continues to stonewall local reporters on COVID-19, reports @JimHeaney: bit.ly/33ZardT #Buffalo #WNY #Erie

1 4 5

Read/Watch The Ukraine Hoax! 🇺🇸 ✔

@MichaelRCaputo

Follow

Replying to @ipostnews @markpoloncarz @JimHeaney

Poloncarz's COVID press briefings are for reporters, Jimmy. Not you. Not pamphleteers.

5:59 PM - 31 Mar 2020

© 2020 Twitter About Help Center Terms Privacy policy Cookies Ads info

There's never been a greater need for transparency from our government leaders. But @markpoloncarz continues to stonewall local reporters on COVID-19, reports @JimHeaney: bit.ly/33ZardT #Buffalo #WNY #Erie

3 5 15

Read/Watch The Ukraine Hoax! 🇺🇸

@MichaelRCaputo

Follow

Replying to @WGRZ_SteveBrown

I don't like this guy a whit but he's got to be wholly exhausted. News groups can rotate people covering but there's only one County Executive.

If I were advising him - or even Cuomo or Pres Trump - I'd likely propose an approach like this at some point to preserve their health.

6:04 PM - 31 Mar 2020

1 Retweet **1** Like

1 1

© 2020 Twitter About Help Center Terms Privacy policy Cookies Ads info

By using Twitter's services you agree to our Cookies Use. We and our partners operate globally and use cookies, including for analytics, personalisation, and ads.

Home Ab

count? Log in

Read/Watch The Ukraine Hoax! 🇺🇸
@MichaelRCaputo

Follow

Getting some heat for my defense of Cuomo and our local Dem county leader. I don't like these guys; I've worked hard against both.

But my family really needs them to do well now & I'm listening closely to them for my family's sake.

Carping at them does no good. Damn politics.

6:14 PM - 31 Mar 2020

3 Retweets **23** Likes

6 3 23

TWO QUARTERS @euchre13 · 15m
Replying to @MichaelRCaputo
Honesty shouldn't only exist when need accompanies it. That's gross.

1 2

KK Berd -Text TRUMP to 88022 ⭐⭐⭐ @kenv_berd · 13m

Read/Watc
Hoax! 🇺🇸🇺🇸
@MichaelRCaput

Author "The Ukrai
@BombardierBoo
@GratefulDead H
#BillsMafia PODC
stillstandingpodca

NY & FL
theukrainehoa
Joined August

By using Twitter's
analytics, persona

Home Ab

THE

Read/Watc
Hoax!
@MichaelRCaput

Author "The Ukrai
@BombardierBoo
@GratefulDead H
#BillsMafia PODC
stillstandingpodca

NY & FL

theukrainehoa

Joined August

1 7

Marc Caputo @MarcACaputo · 1h
Can't believe Roger Stone didn't have a cameo...

1 2

Read/Watch The Ukraine Hoax! 🇺🇸
@MichaelRCaputo

Follow

Replying to @MarcACaputo @jmartNYT

Why? You know Roger's a dog guy. I think he had 12 rescues in his house. The 3-legged one ruled the place.

He might have fed them cats, but only small ones.

6:16 PM - 31 Mar 2020

1 Like

1 1

RON COULTER @RONCOULTER · 10m
Replying to @MichaelRCaputo @MarcACaputo @jmartNYT
And I'll bet there's a King Timahoe and a Checkers among them...

ng for

Log in

4 42

Read/Watch The Ukraine Hoax! 🇺🇸
@MichaelRCaputo

Follow

Replying to @JimmyVielkind

What? Really?
Where did all that time go Jimmy?

6:23 PM - 31 Mar 2020

© 2020 Twitter About Help Center Terms Privacy policy Cookies Ads info

By using Twitter's services you agree to our Cookies Use. We and our partners operate globally and use cookies, including for analytics, personalisation, and ads.

Home Ab... ...count? Log in

Read/Watch The Ukraine Hoax! 🇺🇸
@MichaelRCaputo

Follow

Somebody's plumb out of weed. 👇

Sebastian Bach @sebastianbach
FUCK THE MY PILLOW GUY and fuck you if you support the my pillow guy fuck commercials fuck reality television fuck you if you vote for this fuck being locked in our house fuck you if you dont #RememberInNovember 😁 twitter.com/Pappiness/stat...

6:25 PM - 31 Mar 2020

3 Retweets **21** Likes

7 3 21

momwithmoxie @momwithmoxie · 30m
Replying to @MichaelRCaputo
I get the "why was he there" question-except that he was there to help and said so. :(Willie Geist even said that any helper should be thanked.

barton plunkett @BartonPlunkett · 24m
Replying to @MichaelRCaputo
Are the weed stores considered essential businesses? Kinda joking, but hey, Washington, CA, CO, MA....what about it?

Read/Watc... Hoax! 🇺🇸🇺🇸
@MichaelRCaput...
Author "The Ukrai...
@BombardierBoo...
@GratefulDead H...
#BillsMafia PODC...
stillstandingpodca...
NY & FL
theukrainehoa...
Joined August...

By using Twitter's
analytics, persona
ng for

5 54 76

Read/Watch The Ukraine Hoax! 🇺🇸 ✓
@MichaelRCaputo

Follow

Replying to @MsAvaArmstrong

Love that photo. 100% him.

6:40 PM - 31 Mar 2020

2 Likes

2

© 2020 Twitter About Help Center Terms Privacy policy Imprint Cookies Ads info

FUCK THE MY PILLOW GUY and fuck you if you support the my pillow guy fuck commercials fuck reality television fuck you if you vote for this fuck being locked in our house fuck you if you dont #RememberInNovember 😁
twitter.com/Pappiness/stat…

10 5 24

P Murrane @MurraneP · 52m
And this doesn't get you banned from Twitter?

2

Read/Watch The Ukraine Hoax! 🇺🇸
@MichaelRCaputo

Follow

Replying to @MurraneP

This gets him featured on Twitter.

Now if he said this dullard stuff about Biden, well...

7:17 PM - 31 Mar 2020

1

Show more replies

© 2020 Twitter About Help Center Terms Privacy policy Imprint Cookies Ads info

2 1

Rhys Middleton @rhys_middleton · 5h

But your president said you don't need ventilators if you have COVID 19. Don't you trust your president?

1

Read/Watch The Ukraine Hoax! 🇺🇸

@MichaelRCaputo

Follow

Replying to @rhys_middleton

26 🙄

8:02 PM - 31 Mar 2020

© 2020 Twitter About Help Center Terms Privacy policy Cookies Ads info

INTERNET ARCHIVE
SIGN UP / LOG IN
UPLOAD
Search
ABOUT CONTACT BLOG PROJECTS HELP DONATE JOBS VOLUNTEER PEOPLE

DONATE

INTERNET ARCHIVE
WayBackMachine

http://twitter.com/web/20200401042657if_/https://twitter.co

Latest

Show All

Hrm.

The Wayback Machine has not archived that URL.

This page is available on the web!

Help make the Wayback Machine more complete!
Save this url in the Wayback Machine

Click here to search for all archived pages under
http://twitter.com/web/20200401042657if_/https://twitter.com/JPelusio/status/.

The Wayback Machine is an initiative of the Internet Archive, a 501(c)(3) non-profit, building a digital library of Internet sites and other cultural artifacts in digital form.
Other projects include Open Library & archive-it.org.

Your use of the Wayback Machine is subject to the Internet Archive's Terms of Use.

2.0K 297 4.3K

Read/Watch The Ukraine Hoax! 🇺🇸

@MichaelRCaputo

Follow

Replying to @Comey

Train all you want, you'll never climb over the tall walls where you're going. #FISAabuse

8:16 PM - 31 Mar 2020

2 Likes

2

© 2020 Twitter About Help Center Terms Privacy policy Cookies Ads info

By using Twitter's services you agree to our Cookies Use. We and our partners operate globally and use cookies, including for analytics, personalisation, and ads.

Read/Watc
Hoax!
@MichaelRCaput

Author "The Ukrai
@BombardierBoo
@GratefulDead H
#BillsMafia PODC
stillstandingpodca

NY & FL
theukrainehoa
Joined August

Read/Watch The Ukraine Hoax!
@MichaelRCaputo

Follow

"Help where you can," he wrote, "but stay home."

5:02 AM - 1 Apr 2020

3 Retweets **6** Likes

2 3 6

Jonathan Franks @jonfranks · 3h

By using Twitter's
analytics, persona
ng for

2 3 6

Jonathan Franks @jonfranks · 3h
If only we had a real President...

1 1

Read/Watch The Ukraine Hoax! 🇺🇸
@MichaelRCaputo
Follow

Replying to @jonfranks

Eventually you're going to have to give up the hate and pitch in.

6:00 AM - 1 Apr 2020

1

Jonathan Franks @jonfranks · 1h
Replying to @MichaelRCaputo
When he behaves like a civilized human and not a sociopathic drunk in a bar, I'll get there.

**Read/Watc
Hoax!** 🇺🇸🇺🇦
@MichaelRCaput
Author "The Ukrai
@BombardierBoo
@GratefulDead H
#BillsMafia PODC
stillstandingpodca
NY & FL
theukrainehoa
Joined Augus

© 2020 Twitter About Help Center Terms Privacy policy Imprint Cookies Ads info

By using Twitter's services you agree to our Cookies Use. We and our partners operate globally and use cookies, including for analytics, personalisation, and ads.

Read/Watc... Hoax!
@MichaelRCaput...

Author "The Ukrai...
@BombardierBoo...
@GratefulDead He...
#BillsMafia PODC...
stillstandingpodca...

NY & FL
theukrainehoa...
Joined August...

Read/Watch The Ukraine Hoax!
@MichaelRCaputo

Follow

Just a heads up: I'm dropping all accounts who dunk on Chris Cuomo for contracting COVID.

I don't cotton to ghouls.

Best wishes to all.

6:07 AM - 1 Apr 2020

8 Retweets **53** Likes

11 8 53

Artie Fufkin @ThatFufkinGuy · 43m
Replying to @MichaelRCaputo
If only Chris had nipple rings too...like Big Brother Andy.

All of this could have been avoided.

Sad really.

Poor Fredo.

1

Accueil
Se connecter

Jack M. Po
@JackPosobiec
Veteran intel office
analyst
Washington D
QANN.com
Inscrit en mai

Jack M. Posobiec, IWO
@JackPosobiec

Suivre

Do not trust this man

06:36 - 1 avr. 2020

806 Retweets **2902** J'aime

226 806 2,9 k

Vote trump.

THEHILL.COM
White House balks at $1 billion price tag for General Motors, Ventec to produce ventil...

71 284 274

Lisa LaTrovato
Laura Krolczyk I think they should be the only ones in packed churches on Sunday
13m Like Reply

Laura Krolczyk
Lisa LaTrovato they should barricade themselves in there and ride this out.

Joe Kennedy @Freedom4USNow · 1h
These people should immediately be fired (at the very least).

1

Read/Watch The Ukraine Hoax! 🇺🇸
@MichaelRCaputo

Follow

Replying to @Freedom4USNow @RoswellPark

Roswell acted swiftly in this matter. @HMRI didn't.

6:45 AM - 1 Apr 2020

1 Retweet

1

© 2020 Twitter About Help Center Terms Privacy policy Imprint Cookies Ads info

By using Twitter's services you agree to our Cookies Use. We and our partners operate globally and use cookies, including for analytics, personalisation, and ads.

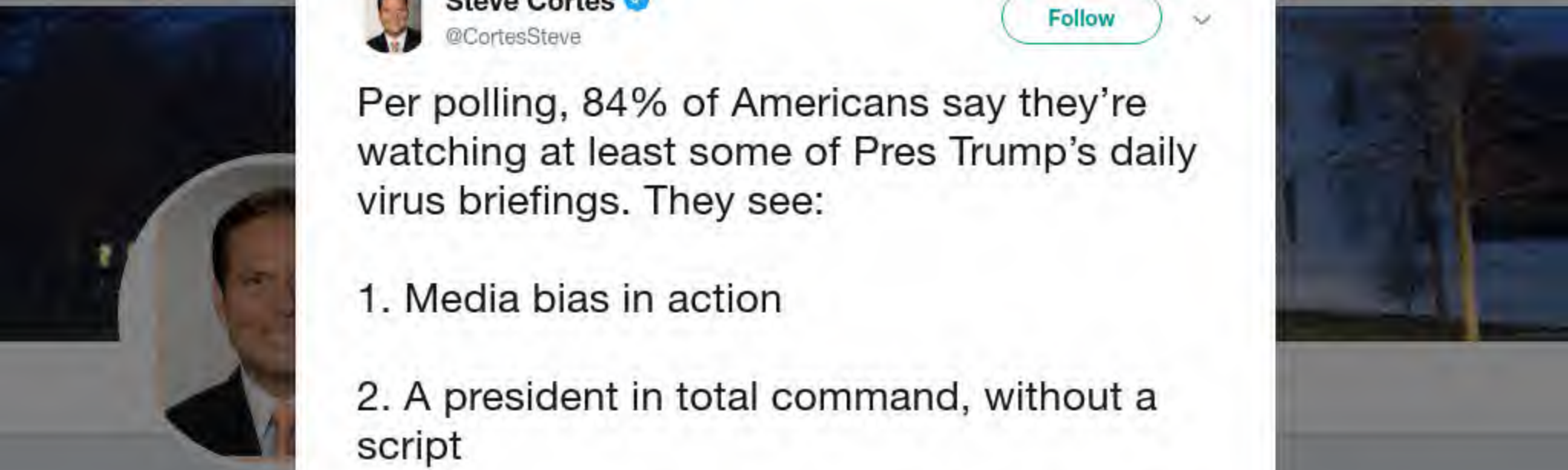

Steve Cortes ✓
@CortesSteve

Follow

Per polling, 84% of Americans say they're watching at least some of Pres Trump's daily virus briefings. They see:

1. Media bias in action

2. A president in total command, without a script

3. The stark contrast vs Joe Biden's inability to conduct even softball interviews

6:29 AM - 1 Apr 2020

119 Retweets **343** Likes

29 119 343

Ike McFadden @IkeMcf · 1h
Replying to @CortesSteve
Great interview with Stanford professor of public health who strongly suspects coronavirus reaction is far out of proportion to actual threat...

By using Twitter's services you agree to our Cookies Use. We and our partners operate globally and use cookies, including for analytics, personalisation, and ads.

Carter Page, Ph.D.
@carterwpage

Follow

Thanks @CBS_Herridge and @Jim_Jordan!

And thanks for nothing @RepJerryNadler, as well as his Laurel & Hardy impeachment sidekick @RepAdamSchiff, who put so many lives at risk...

Catherine Herridge @CBS_Herridge
#FISA @Jim_Jordan letter to @RepJerryNadler to schedule testimony "as soon as possible" from IG Horowitz after new audit found problems with FBI FISA applications go beyond Trump campaign aide ...

4:43 AM - 1 Apr 2020

139 Retweets **282** Likes

10 139 282

Carter Page, Ph.D. @carterwpage · 16m
Tick tock:

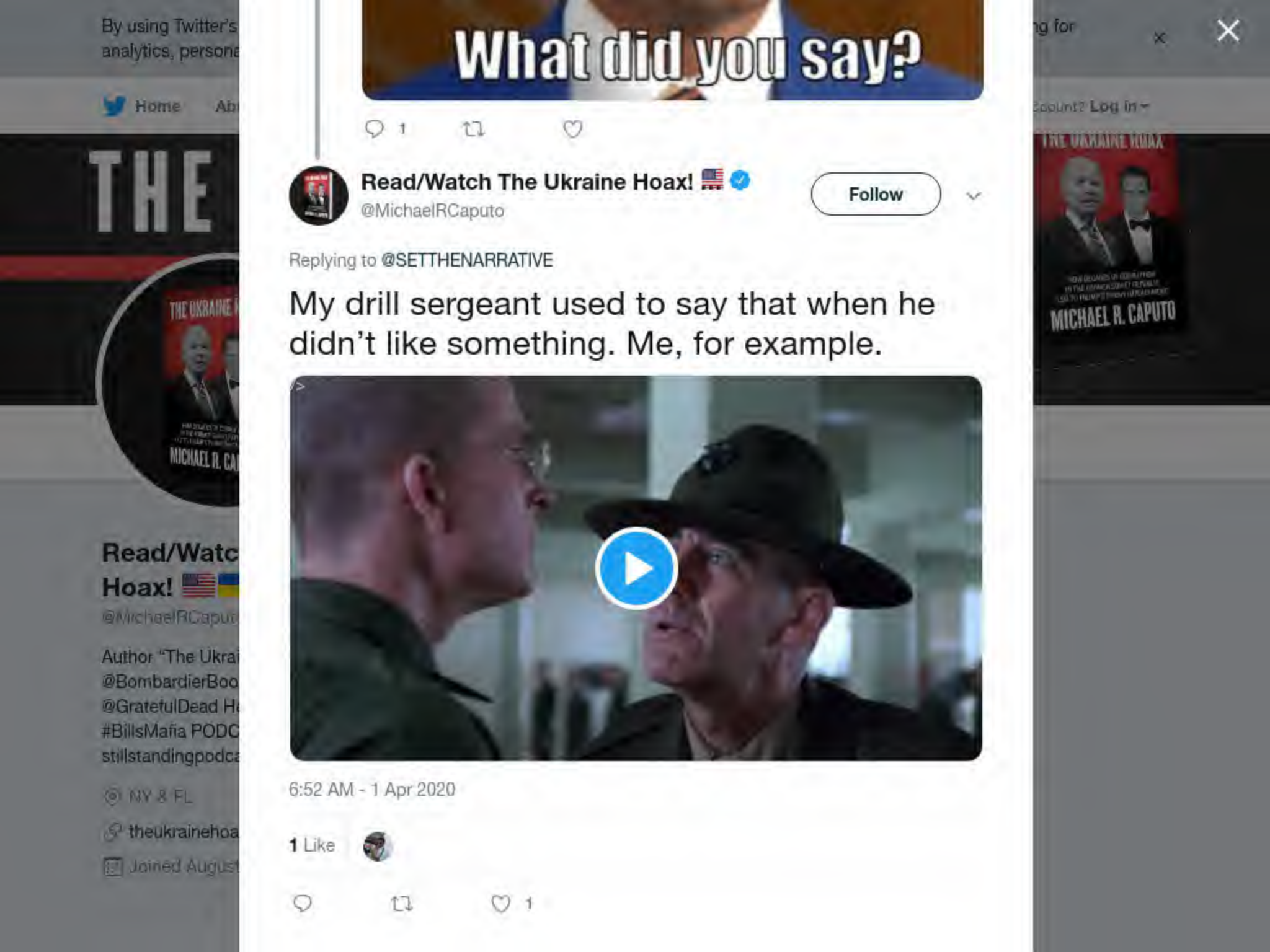
By using Twitter's
analytics, persona
Home
Ab
THE
Read/Watc
Hoax!
@MichaelRCaput
Author "The Ukrai
@BombardierBoo
@GratefulDead H
#BillsMafia PODC
stillstandingpodca
NY & FL
theukrainehoa
Joined August
What did you say?
1
Read/Watch The Ukraine Hoax!
@MichaelRCaputo
Follow
Replying to @SETTHENARRATIVE
My drill sergeant used to say that when he didn't like something. Me, for example.
6:52 AM - 1 Apr 2020
1 Like
1
ng for
Log in
THE UKRAINE HOAX
MICHAEL R. CAPUTO

By using Twitter's services you agree to our Cookies Use. We and our partners operate globally and use cookies, including for analytics, personalisation, and ads.

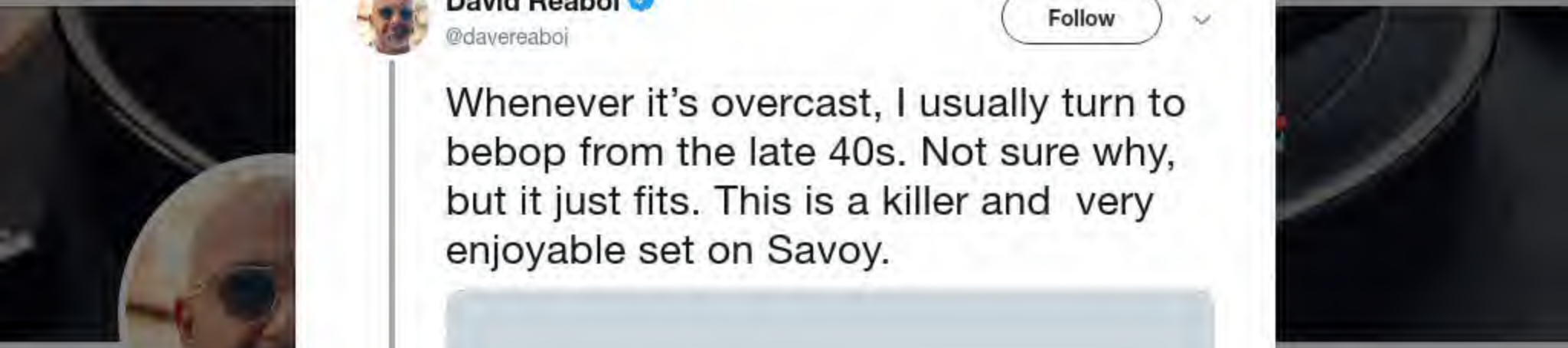

David Reab

@davereaboi

@Dalia4Congress
political warfare,
hifi audio, bodybu
wing Twitter pugili

Miami Beach

thefederalist.c

Joined March

David Reaboi ✓

@davereaboi

Follow

Whenever it's overcast, I usually turn to bebop from the late 40s. Not sure why, but it just fits. This is a killer and very enjoyable set on Savoy.

The media could not be played.

6:13 AM - 1 Apr 2020

1 Retweet **18** Likes

3 1 18

David Reaboi ✓ @davereaboi · 2h

Also: if there's a slightly out of tune piano on the record (and there were "a lot"

Creepy Joe Biden @Anthony26711678 · 53m

Ill say it again Michael Caputo is a stand up guy. Definition: stand-up-guy. Noun. (informal) An honest and straightforward man of good character.

1 2

Read/Watch The Ukraine Hoax! 🇺🇸

@MichaelRCaputo

Follow

Replying to @Anthony26711678

Thank but the ghouls are sure going to come for you now Anthony!

7:06 AM - 1 Apr 2020

1 Like

الرئيسيّة
اللحظات
البحث في تويتر
هل لديك حساب؟ تسجيل الدخول

Joe Concha
@JoeConchaTV

تابع

Gov. Whitmer reverses course on coronavirus drugs, is now asking feds for hydroxychloroquine and chloroquine

٧:١٥ م - ٣١ مارس ٢٠٢٠

٦٬٢٢٣ إعادات تغريد **١٤٬٣٣٤** إعجابات

1.5 ألف 6.2 آلاف 14 ألف

oe Concha
@JoeConchaTV

One of those TV-
band of Jean,
& Chase. RTs
Then again, they

Jersey, baby
thehill.com

By using Twitter's
analytics, persona
ng for

via @Variety

33 40 294

Read/Watch The Ukraine Hoax! 🇺🇸 ✓
@MichaelRCaputo

Follow

Replying to @KurtSchlichter

I'm a Deadhead who agrees.

Home Ab
Count? Log in
THE
THE UKRAINE HOAX
MICHAEL R. CAPUTO
Read/Watc
Hoax! 🇺🇸🇺🇦
@MichaelRCaput
Author "The Ukrai
@BombardierBoo
@GratefulDead He
#BillsMafia PODC
stillstandingpodca
NY & FL
theukrainehoa
Joined August

By using Twitter's services you agree to our Cookies Use. We and our partners operate globally and use cookies, including for analytics, personalisation, and ads.

Read/Watch The Ukraine Hoax!
@MichaelRCaputo

Follow

Our little home school starts with a prayer and the Pledge of Allegiance every morning, just like at the girls' Catholic school. Today they asked me to play this classic before they opened their books.

We're going to need a principal's office.

7:14 AM - 1 Apr 2020

2 Retweets **14** Likes

3 2 14

Sharika Soal @SharikaSoal84 · 50m

Replying to @MichaelRCaputo

Let them live! They did nothing wrong

INTERNET ARCHIVE
SIGN UP / LOG IN
UPLOAD
Search
ABOUT CONTACT BLOG PROJECTS HELP DONATE JOBS VOLUNTEER PEOPLE

DONATE

INTERNET ARCHIVE
WayBackMachine

http://twitter.com/web/20200401145511if_/https://twitter.co

Latest

Show All

Hrm.

The Wayback Machine has not archived that URL.

This page is available on the web!

Help make the Wayback Machine more complete!
Save this url in the Wayback Machine

Click here to search for all archived pages under
http://twitter.com/web/20200401145511if_/https://twitter.com/MichaelRCaputo/status/.

The Wayback Machine is an initiative of the Internet Archive, a 501(c)(3) non-profit, building a digital library of Internet sites and other cultural artifacts in digital form.
Other projects include Open Library & archive-it.org.

Your use of the Wayback Machine is subject to the Internet Archive's Terms of Use.

INTERNET ARCHIVE

SIGN UP / LOG IN UPLOAD Search

ABOUT CONTACT BLOG PROJECTS HELP DONATE JOBS VOLUNTEER PEOPLE

DONATE

INTERNET ARCHIVE
WayBackMachine

http://twitter.com/web/20200401150558if_/https:/twitter.con

Latest

Show All

Hrm.

The Wayback Machine has not archived that URL.

This page is available on the web!

Help make the Wayback Machine more complete!
Save this url in the Wayback Machine

Click here to search for all archived pages under
http://twitter.com/web/20200401150558if_/https:/twitter.com/MichaelRCaputo/status/.

The Wayback Machine is an initiative of the Internet Archive, a 501(c)(3) non-profit, building a digital library of Internet sites and other cultural artifacts in digital form.
Other projects include Open Library & archive-it.org.

Your use of the Wayback Machine is subject to the Internet Archive's Terms of Use.

INTERNET ARCHIVE

SIGN UP / LOG IN UPLOAD Search

ABOUT CONTACT BLOG PROJECTS HELP DONATE JOBS VOLUNTEER PEOPLE

DONATE

INTERNET ARCHIVE
WayBackMachine

http://twitter.com/web/20200401153827if_/https:/twitter.con

Latest

Show All

Hrm.

The Wayback Machine has not archived that URL.

This page is available on the web!

Help make the Wayback Machine more complete!
Save this url in the Wayback Machine

Click here to search for all archived pages under
http://twitter.com/web/20200401153827if_/https:/twitter.com/MichaelRCaputo/status/.

The Wayback Machine is an initiative of the Internet Archive, a 501(c)(3) non-profit, building a digital library of Internet sites and other cultural artifacts in digital form.
Other projects include Open Library & archive-it.org.

Your use of the Wayback Machine is subject to the Internet Archive's Terms of Use.

By using Twitter's
analytics, persona

Home Ab

Steve Corte
@CortesSteve

Spokesman for @
only official pro-Tr
Radio Host. Voice
Happy warrior. Hi
storm...

"MAGA Count

Joined Decem

Steve Cortes
@CortesSteve

Follow

China lied and people died. Once we prevail over this crisis - which we will, soon - decoupling from the CCP is an imperative.

Pres Trump was right all along, we've been far too dependent on an evil, dishonest regime. #CCPVirus

8:41 AM - 1 Apr 2020

26 Retweets **65** Likes

Mik66

ng for

Log in

INTERNET ARCHIVE

SIGN UP / LOG IN UPLOAD Search

ABOUT CONTACT BLOG PROJECTS HELP DONATE JOBS VOLUNTEER PEOPLE

DONATE

INTERNET ARCHIVE
WayBackMachine

http://twitter.com/web/20200401175428if_/https:/twitter.con

Latest

Show All

Hrm.

The Wayback Machine has not archived that URL.

This page is available on the web!

Help make the Wayback Machine more complete!
Save this url in the Wayback Machine

Click here to search for all archived pages under
http://twitter.com/web/20200401175428if_/https:/twitter.com/MichaelRCaputo/status/.

The Wayback Machine is an initiative of the Internet Archive, a 501(c)(3) non-profit, building a digital library of Internet sites and other cultural artifacts in digital form.
Other projects include Open Library & archive-it.org.

Your use of the Wayback Machine is subject to the Internet Archive's Terms of Use.

By using Twitter's services you agree to our Cookies Use. We and our partners operate globally and use cookies, including for analytics, personalisation, and ads.

Home Ab... ...count? Log in

Read/Watch The Ukraine Hoax! 🇺🇸
@MichaelRCaputo

Follow

'Murica.

8:46 AM - 1 Apr 2020

5 Retweets **14** Likes

5 14

Read/Watc... Hoax! 🇺🇸🇺🇦
@MichaelRCaput...

Author "The Ukrai...
@BombardierBoo...
@GratefulDead H...
#BillsMafia PODC...
stillstandingpodca...

NY & FL

theukrainehoa...

Joined August 2009

© 2020 Twitter About Help Center Terms Privacy policy Imprint Cookies Ads info

By using Twitter's services you agree to our Cookies Use. We and our partners operate globally and use cookies, including for analytics, personalisation, and ads.

Read/Watch The Ukraine Hoax! 🇺🇸
@MichaelRCaputo

Follow

Is delivering masks to NYC first part of saving all of America?

I'm a yes.

8:56 AM - 1 Apr 2020

5 Retweets **10** Likes

3 5 10

Jonathan Franks @jonfranks · 24m
Replying to @MichaelRCaputo
Please, for the love of puppies and butterflies go help your old boss...

1 1

Read/Watch The Ukraine Hoax! 🇺🇸🇺🇦 @MichaelRCaputo · 5m
When I was a kid and they took American hostages in Iran, I enlisted in the US Army.

This feels far more important to me. How about you, JF?

Planterspunch @planterspunch7 · 22m
Replying to @MichaelRCaputo @jonfranks

INTERNET ARCHIVE

SIGN UP / LOG IN UPLOAD Search

ABOUT CONTACT BLOG PROJECTS HELP DONATE JOBS VOLUNTEER PEOPLE

DONATE

INTERNET ARCHIVE
WayBackMachine

http://twitter.com/web/20200401163546if_/https://twitter.co

Latest

Show All

Hrm.

The Wayback Machine has not archived that URL.

This page is available on the web!

Help make the Wayback Machine more complete!
Save this url in the Wayback Machine

Click here to search for all archived pages under
http://twitter.com/web/20200401163546if_/https://twitter.com/MichaelRCaputo/status/.

The Wayback Machine is an initiative of the Internet Archive, a 501(c)(3) non-profit, building a digital library of Internet sites and other cultural artifacts in digital form.
Other projects include Open Library & archive-it.org.

Your use of the Wayback Machine is subject to the Internet Archive's Terms of Use.

By using Twitter's services you agree to our Cookies Use. We and our partners operate globally and use cookies, including for analytics, personalisation, and ads.

Jimmy Vielkind @JimmyVielkind · 39m

.@NYGovCuomo says McKinsey is projecting New York will reach its coronavirus apex at the end of April.

The state, then, will need 110,000 beds forCOVID-19 patients and 37,000 ventilators.

3 7 7

Read/Watch The Ukraine Hoax! 🇺🇸

@MichaelRCaputo

Follow

Replying to @JimmyVielkind @NYGovCuomo

> **WBEN NewsRadio 930AM** @NewsRadio930
> Anyone who says they know when #Coronavirus crisis will be over is lying, says @NYGovCuomo

9:31 AM - 1 Apr 2020

© 2020 Twitter About Help Center Terms Privacy policy Imprint Cookies Ads info

Read/Watc
Hoax! 🇺🇸🇺🇦

@MichaelRCaput

Author "The Ukrai
@BombardierBooks, @25thID Veteran,
@GratefulDead Hi
#BillsMafia PODC
stillstandingpodcast.com

NY & FL

theukrainehoax.com

Joined August 2009

INTERNET ARCHIVE

SIGN UP / LOG IN UPLOAD Search

ABOUT CONTACT BLOG PROJECTS HELP DONATE JOBS VOLUNTEER PEOPLE

DONATE

INTERNET ARCHIVE
WayBackMachine

http://twitter.com/web/20200331161113if_/https://twitter.co

Latest

Show All

Hrm.

The Wayback Machine has not archived that URL.

This page is available on the web!

Help make the Wayback Machine more complete!
Save this url in the Wayback Machine

Click here to search for all archived pages under
http://twitter.com/web/20200331161113if_/https://twitter.com/slack2thefuture/status/.

The Wayback Machine is an initiative of the Internet Archive, a 501(c)(3) non-profit, building a digital library of Internet sites and other cultural artifacts in digital form.
Other projects include Open Library & archive-it.org.

Your use of the Wayback Machine is subject to the Internet Archive's Terms of Use.

INTERNET ARCHIVE
SIGN UP / LOG IN
UPLOAD
Search
ABOUT CONTACT BLOG PROJECTS HELP DONATE JOBS VOLUNTEER PEOPLE

DONATE

http://twitter.com/web/20200331162922if_/https://twitter.co

Latest

Show All

Hrm.

The Wayback Machine has not archived that URL.

This page is available on the web!

Help make the Wayback Machine more complete!
Save this url in the Wayback Machine

Click here to search for all archived pages under
http://twitter.com/web/20200331162922if_/https://twitter.com/Amy_Siskind/status/.

The Wayback Machine is an initiative of the Internet Archive, a 501(c)(3) non-profit, building a digital library of Internet sites and other cultural artifacts in digital form.
Other projects include Open Library & archive-it.org.

Your use of the Wayback Machine is subject to the Internet Archive's Terms of Use.

54 1.1K 4.0K

Jonathan Martin @jmartNYT · 2h

you're picking the wrong fight, move along

1.3K 8 44

Lisa Glass
@LMplusG

Follow

Replying to @jmartNYT @gregggonsalves @maggieNYT

Are you serious with this? You're telling an epidemiologist to "move along" in a pandemic? What is the matter with you?

7:55 AM - 31 Mar 2020

7 Retweets **75** Likes

2 7 75

Danny Pinion @sirala6 · 37m

Replying to @LMplusG @jmartNYT and 2 others

Don't criticize the Great and Wonderful OZ!

1 6

Lisa Glass @LMplusG · 32m

By using Twitter's
analytics, persona
ng for

Ghee Butte
@AJBullX

MSTie. Dog owne
beat stage 4 canc
all levels of lacros
Allergic to bullshit

Boston, MA
Joined Novem

34 10 42

Ghee Buttersnaps
@AJBullX

Follow

Replying to @jmartNYT @abscribe

I genuinely and sincerely want you to not just ignore the fact that you acted like a dismissive, hubristic clown when you told a Yale Epidemiologist to “move along” in response to him critiquing a story about a pandemic that soft pedals the empty suit in the WH.

7:00 AM - 1 Apr 2020

2 Likes

2 2

Show more replies

© 2020 Twitter About Help Center Terms Privacy policy Imprint Cookies Ads info

By using Twitter's
analytics, persona
ng for
Home Ab
count? Log in

62 1.4K 5.0K

Jonathan Martin @jmartNYT · 3h
you're picking the wrong fight, move along

1.5K 8 51

Erick Fernandez
@ErickFernandez

Follow

Replying to @jmartNYT @gregggonsalves @maggieNYT

"move along" how condescending of you that that's your response to a legitimate criticism

8:19 AM - 31 Mar 2020

1 Retweet **49** Likes

1 1 49

Erick Fernandez @ErickFernandez · 25m
Replying to @ErickFernandez @jmartNYT and 2 others
Also, maybe don't say this to someone whose literal job is to help research infectious diseases.

> I work @Yale focusing on operations research/ epidemiology for infectious disease. In the real world: been an AIDS activist for ~30 yrs. Asst Prof YSPH.

2 24

Erick Ferna
@ErickFernandez
We don't believe
people.
New York City
facebook.com
Joined Decem

By using Twitter's services you agree to our Cookies Use. We and our partners operate globally and use cookies, including for analytics, personalisation, and ads.

Home Ab... ...count? Log in

Defend And Swerve
@AdjutantCall

Follow

"Move along"

Talk about exponential growth!

Twitter is going to have to start expressing @jmartNYT's ratio in scientific notation soon at the rate it's increasing.

9:24 AM - 31 Mar 2020

Defend And
@AdjutantCall
27 | Catholic | Arm
a good S1 and a
relentlessly pursui
Beautiful | views a
Joined March

lock-down for months & months. There is no debate on this, why frame it like there is one? Next: Trump says earth flat, scientists say otherwise. @jmartNYT & @maggieNYT nytimes.com/2020/03/30/us/...

55 1.2K 4.0K

Jonathan Martin @jmartNYT · 2h

you're picking the wrong fight, move along

1.3K 8 44

Alan
@JudahTheHammer

Follow

Replying to @jmartNYT @gregggonsalves @maggieNYT

Wait, you're telling me a 30 year epidemiologist going after how this pandemic is being reported is picking the wrong fight? Dude, you and your political section need to move along because you have been blowing Trump reporting for 5 years. You blow it every single time.

7:56 AM - 31 Mar 2020

1 Retweet **4** Likes

1 4

© 2020 Twitter About Help Center Terms Privacy policy Imprint Cookies Ads info

By using Twitter's services you agree to our Cookies Use. We and our partners operate globally and use cookies, including for analytics, personalisation, and ads.

Home Ab... ...count? Log in

than s...
and co...
s...

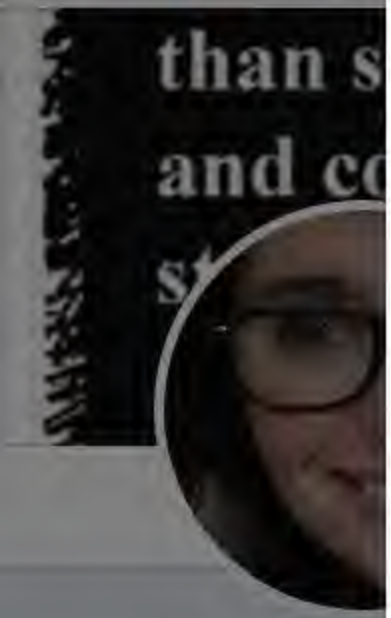

Sinead O'B...
@Sinead_OBrien5

Just a girl, standi...
ignorant, hateful p...
everything I can t...
matter, kindness c...

Pittsfield, MA

Joined Decem...

Gregg Gonsalves @gregggonsalves · 4h

This is journalistic malpractice. If we don't have scale-up of testing, we will be in lock-down for months & months. There is no debate on this, why frame it like there is one? Next: Trump says earth flat, scientists say otherwise. @jmartNYT & @maggieNYT nytimes.com/2020/03/30/us/...

67 1.4K 5.2K

Jonathan Martin @jmartNYT · 3h

you're picking the wrong fight, move along

1.6K 8 53

Sinead O'Brien
@Sinead_OBrien5

Follow

Replying to @jmartNYT @gregggonsalves @maggieNYT

Please, pop the bubble you've so carefully cultivated and live in, come join us in reality. And move along.

7:41 AM - 31 Mar 2020

1 Retweet **3** Likes

1 3

© 2020 Twitter About Help Center Terms Privacy policy Imprint Cookies Ads info

By using Twitter's
analytics, persona
ng for

Home Ab
count? Log in

Dr. Steven
@thrasherxy
Writer • Northwes
Professor • PhD i
Scholar of HIV/AI
Words—NYTimes
Esquire
Some airport
Joined Septe

1 3 14

Dr. Steven W. Thrasher @thrasherxy · 8m

Indeed, @maggieNYT, @jmartNYT, Banqet, all of them ought to read this book by @NorthwesternU colleague Steven Epstein on how AIDS activists, politicians and journalists informed/influenced one another. It's a foundational rest of STS (science technology society studies) which...

1 2

Dr. Steven W. Thrasher
@thrasherxy

Follow

...would help them understand how to think critically about framing & learn from scientists & lay (affected) experts...some who are still experts in different roles (Gregg), some who are still around in the same kinds of roles (Fauchi!) Learn, @jmartNYT—don't shout "move along."

11:39 AM - 31 Mar 2020

4 Likes

4

© 2020 Twitter About Help Center Terms Privacy policy Imprint Cookies Ads info

By using Twitter's services you agree to our Cookies Use. We and our partners operate globally and use cookies, including for analytics, personalisation, and ads.

Home Ab... ...count? Log in

Bob Bob Bob
@NebraskaBobert

Follow

With @jmartNYT telling an epidemiologist with 30 years experience to "move along" & now Eric Lipton's "Pivot!"...

...why does anyone still subscribe?
Do you trust this journalism?

Eric Lipton @EricLiptonNYT
Trump sounding different today. Scale of death appears to have changed his tone, at least.

3:31 PM - 31 Mar 2020

1 Like

1 1

Barbara Holton @HoltonBarb · 13m
Replying to @NebraskaBobert @jmartNYT

Susan Del Percio
@DelPercioS

Bob Bob Bob

Bob Bob B...
@NebraskaBober...
I don't take respo...
Austin, TX
Joined Octobe...

INTERNET ARCHIVE

SIGN UP / LOG IN UPLOAD Search

ABOUT CONTACT BLOG PROJECTS HELP DONATE JOBS VOLUNTEER PEOPLE

DONATE

INTERNET ARCHIVE
WayBackMachine

http://twitter.com/web/20200331230218if_/https://twitter.co

Latest

Show All

Hrm.

The Wayback Machine has not archived that URL.

This page is available on the web!

Help make the Wayback Machine more complete!
Save this url in the Wayback Machine

Click here to search for all archived pages under
http://twitter.com/web/20200331230218if_/https://twitter.com/Frohbaer/status/.

The Wayback Machine is an initiative of the Internet Archive, a 501(c)(3) non-profit, building a digital library of Internet sites and other cultural artifacts in digital form.
Other projects include Open Library & archive-it.org.

Your use of the Wayback Machine is subject to the Internet Archive's Terms of Use.

INTERNET ARCHIVE
SIGN UP / LOG IN
UPLOAD
Search
ABOUT CONTACT BLOG PROJECTS HELP DONATE JOBS VOLUNTEER PEOPLE

DONATE

INTERNET ARCHIVE
WayBackMachine

http://twitter.com/web/20200401151248if_/https://twitter.co

Latest

Show All

Hrm.

The Wayback Machine has not archived that URL.

This page is available on the web!

Help make the Wayback Machine more complete!
Save this url in the Wayback Machine

Click here to search for all archived pages under
http://twitter.com/web/20200401151248if_/https://twitter.com/amandybobandy/status/.

The Wayback Machine is an initiative of the Internet Archive, a 501(c)(3) non-profit, building a digital library of Internet sites and other cultural artifacts in digital form.
Other projects include Open Library & archive-it.org.

Your use of the Wayback Machine is subject to the Internet Archive's Terms of Use.

By using Twitter's services you agree to our Cookies Use. We and our partners operate globally and use cookies, including for analytics, personalisation, and ads.

Daniel Gilm...
@gilmored85

media, culture, an...
professor. Radical...
political realist in t...
it's the other way around.

New York, NY

Joined February 2009

Daniel Gilmore
@gilmored85

Follow

"Move along" is one of the most smug and condescending things a journalist can say to someone who is pointing out a legitimate issue with their reporting. You should be ashamed of yourself @jmartNYT

southpaw @nycsouthpaw
NYT reporter suggests bothsides coverage isn't the problem. Yale epidemiologist, internet disagree.
Show this thread

9:40 AM - 31 Mar 2020

© 2020 Twitter About Help Center Terms Privacy policy Imprint Cookies Ads info

By using Twitter's services you agree to our Cookies Use. We and our partners operate globally and use cookies, including for analytics, personalisation, and ads.

Gregg Gonsalves @gregggonsalves · 10h

This is journalistic malpractice. If we don't have scale-up of testing, we will be in lock-down for months & months. There is no debate on this, why frame it like there is one? Next: Trump says earth flat, scientists say otherwise. @jmartNYT & @maggieNYT nytimes.com/2020/03/30/us/…

258 5.4K 22K

Jonathan Martin @jmartNYT · 9h

you're picking the wrong fight, move along

4.7K 28 175

Jolly Crank 🌶️🍮😁

@thejollycrank

Follow

Replying to @jmartNYT @gregggonsalves @maggieNYT

You're telling a guy with expertise in epidemiology to "move along" lol, you guys suck so hard.

3:01 PM - 31 Mar 2020

1 Like

1

By using Twitter's services you agree to our Cookies Use. We and our partners operate globally and use cookies, including for analytics, personalisation, and ads.

Derek "Pre...
#TestingAn...
Quicky" Ka...
@EconDerek

#PassionateProgr...
!,Democrat,Public...
Policy,Philanthrop...
!Science,Vegetari...
outside,Dad of 3 ...

Greenwich, CT
linkedin.com/in/derek-kaufm...
Joined February 2017

Derek "Prepare #TestingAndTracin..."
@EconDerek

Follow

You couldn't have had a more arrogant, ignorant response @jmartNYT. Nor you could you have picked a more worthy adversary than @gregggonsalves. He is right. You are wrong. Move along...

> **Jonathan Martin** @jmartNYT
> Replying to @gregggonsalves @maggieNYT
> you're picking the wrong fight, move along

2:51 PM - 31 Mar 2020

2 Likes

2

© 2020 Twitter About Help Center Terms Privacy policy Imprint Cookies Ads info

By using Twitter's ... ng for analytics, persona...

Home Ab... ...count? Log in

JLC
@jamielynncrofts

future guillotine o...

West Virginia ...
medium.com/...
Joined March ...

Gregg Gonsalves @gregggonsalves · 9h

This is journalistic malpractice. If we don't have scale-up of testing, we will be in lock-down for months & months. There is no debate on this, why frame it like there is one? Next: Trump says earth flat, scientists say otherwise. @jmartNYT & @maggieNYT nytimes.com/2020/03/30/us/...

225 4.9K 20K

Jonathan Martin @jmartNYT · 8h

you're picking the wrong fight, move along

4.4K 24 164

JLC
@jamielynncrofts

Follow

Replying to @jmartNYT @gregggonsalves @maggieNYT

You're saying "move along" to a Yale epidemiologist talking about epidemiology? Seriously?

Y'all are in desperate need of a public editor.

1:29 PM - 31 Mar 2020

1 Like

1

© 2020 Twitter About Help Center Terms Privacy policy Imprint Cookies Ads info

By using Twitter's services you agree to our Cookies Use. We and our partners operate globally and use cookies, including for analytics, personalisation, and ads.

Read/Watc
Hoax!
@MichaelRCaput

Author "The Ukrai
@BombardierBoo
@GratefulDead H
#BillsMafia PODC
stillstandingpodca

NY & FL
theukrainehoa
Joined August

Read/Watch The Ukraine Hoax!
@MichaelRCaputo

Follow

Jonathan treats a Yale epidemiologist like he treats the President of the United States.

That virus is spreading, too.

> **Jonathan Martin** @jmartNYT
> Replying to @gregggonsalves @maggieNYT
> you're picking the wrong fight, move along

9:54 AM - 1 Apr 2020

2 Retweets **4** Likes

1 2 4

momwithmoxie @momwithmoxie · 34m
Replying to @MichaelRCaputo
It's unnecessary!

Home Moments Search Twitter Have an account? Log in

Stefan K Kl
@Skkleinhenz

Hillsdale College
to corrupt | Padre
Champions | Boo

Joined May 2

Stefan K Kleinhenz
@Skkleinhenz

Follow

Former adviser to President Trump discusses how bureaucratic red tape delayed the initial response to Covid-19. More on @OANN: y2u.be/U8e9l7JMPAU

7:28 AM - 1 Apr 2020

4 Retweets **14** Likes

4 14

#BREAKING Attorneys for former Rep. Chris Collins asked a judge to delay his prison report date to 6/23. "Mr. Collins is older than 65 and has additional risk factors, which place him at a high risk of contracting and suffering severe illness from COVID19", the letter reads @WGRZ

35 4 12

Read/Watch The Ukraine Hoax! 🇺🇸
@MichaelRCaputo

Follow

Replying to @wgrzMichael @WGRZ

Cue deranged bloodthirsty WNY leftists in 3... 2... and 1.

12:28 PM - 1 Apr 2020

1 Like

2 1

James J. Sobol @JamesSobol · 3h
Replying to @MichaelRCaputo @wgrzMichael

The media could not be played.

By using Twitter's services you agree to our Cookies Use. We and our partners operate globally and use cookies, including for analytics, personalisation, and ads.

Read/Watch The Ukraine Hoax! 🇺🇸

@MichaelRCaputo

Follow

When I first read the MS St. Louis was turned away from the Port of Miami in 1939, I thought: if we had that decision to do over, what would we do?

100s were killed then. And here we are again.

@realDonaldTrump this is a new chance to live American values. Let's take them in.

> **Cernovich** @Cernovich
> What should Florida do? nbcnews.com/news/us-news/c...

12:45 PM - 1 Apr 2020

2 Retweets **3** Likes

1 2 3

James Atkinson 🇨🇦 @jamesatkinson27 · 17s

Replying to @MichaelRCaputo @realDonaldTrump

He won't.

By using Twitter's services you agree to our Cookies Use. We and our partners operate globally and use cookies, including for analytics, personalisation, and ads.

Home Ab... ...count? Log in

Read/Watch The Ukraine Hoax! 🇺🇸
@MichaelRCaputo

Follow

Hard no. @RepAdamSchiff won't even reveal his own illegal spying let alone examine an agency whose crimes he endorsed.

Jim Hanson @JimHansonDC
He talks to @RepAdamSchiff
Who believes he should lead such an effort

After the partisan debacle that was impeachment...

12:52 PM - 1 Apr 2020

2 Retweets **3** Likes

2 3

© 2020 Twitter About Help Center Terms Privacy policy Imprint Cookies Ads info

Read/Watc... Hoax! 🇺🇸🇺🇸
@MichaelRCaput...

Author "The Ukrai...
@BombardierBooks, @25thID Veteran,
@GratefulDead H...
#BillsMafia PODC...
stillstandingpodcast.com

NY & FL

theukrainehoax.com

Joined August 2009

INTERNET ARCHIVE

SIGN UP / LOG IN UPLOAD Search

ABOUT CONTACT BLOG PROJECTS HELP DONATE JOBS VOLUNTEER PEOPLE

DONATE

INTERNET ARCHIVE
WayBackMachine

http://twitter.com/web/20200401201653if_/https://twitter.co

Latest

Show All

Hrm.

The Wayback Machine has not archived that URL.

This page is available on the web!

Help make the Wayback Machine more complete!
Save this url in the Wayback Machine

Click here to search for all archived pages under
http://twitter.com/web/20200401201653if_/https://twitter.com/MichaelRCaputo/status/.

The Wayback Machine is an initiative of the Internet Archive, a 501(c)(3) non-profit, building a digital library of Internet sites and other cultural artifacts in digital form.
Other projects include Open Library & archive-it.org.

Your use of the Wayback Machine is subject to the Internet Archive's Terms of Use.

14 4 77

Read/Watch The Ukraine Hoax! 🇺🇸

@MichaelRCaputo

Follow

Replying to @davereaboi

Niiiiiiice!

1:12 PM - 1 Apr 2020

2 Likes

INTERNET ARCHIVE

SIGN UP / LOG IN UPLOAD Search

ABOUT CONTACT BLOG PROJECTS HELP DONATE JOBS VOLUNTEER PEOPLE

DONATE

INTERNET ARCHIVE
WayBackMachine

https://twitter.com/MichaelRCaputo/status/1245448595920

Latest

Show All

Hrm.

The Wayback Machine has not archived that URL.

This page is available on the web!

Help make the Wayback Machine more complete!
Save this url in the Wayback Machine

Click here to search for all archived pages under
https://twitter.com/MichaelRCaputo/status/.

The Wayback Machine is an initiative of the Internet Archive, a 501(c)(3) non-profit, building a digital library of Internet sites and other cultural artifacts in digital form.
Other projects include Open Library & archive-it.org.

Your use of the Wayback Machine is subject to the Internet Archive's Terms of Use.

By using Twitter's services you agree to our Cookies Use. We and our partners operate globally and use cookies, including for analytics, personalisation, and ads.

Read/Watc
Hoax! 🇺🇸🇺🇦
@MichaelRCaputo

Author "The Ukrai
@BombardierBoo
@GratefulDead H
#BillsMafia PODC
stillstandingpodca

NY & FL
theukrainehoa
Joined August

Tom Elliott @tomselliott · 3h
March 1 April 1

11 2 38

Read/Watch The Ukraine Hoax! 🇺🇸
@MichaelRCaputo

Follow

Replying to **@tomselliott**

You look a lot like your dad.

1:33 PM - 1 Apr 2020

© 2020 Twitter About Help Center Terms Privacy policy Imprint Cookies Ads info

Home Moments Search Twitter Have an account? Log in

Jake Lahut @JakeLahut · 41m

@MichaelRCaputo have a quick Q for you if you could drop me a DM

1

Read/Watch The Ukraine Hoax! 🇺🇸

@MichaelRCaputo

Follow

Replying to @JakeLahut

Have we met?

2:30 PM - 1 Apr 2020

1

Jake Lahut @JakeLahut · 32s

Replying to @MichaelRCaputo

Juliana Bergeron's living room before your Cheshire County GOP keynote last year

© 2020 Twitter About Help Center Terms Privacy policy Cookies Ads info

By using Twitter's
analytics, persona
ng for

When I first read the MS St. Louis was turned away from the Port of Miami in 1939, I thought: if we had that decision to do over, what would we do?

100s were killed then. And here we are again.

@realDonaldTrump this is a new chance to live American values. Let's take them in.

> **Cernovich** @Cernovich
> What should Florida do? nbcnews.com/news/us-news/c…

7 4 8

Mary Kulbacka @DramWeaver · 1h

Don't people take responsibility for own safety when traveling? Many have known frm 10 FEB Grand/Princess Diamond Cruise virus contagion. HollandAmericas GREED allowed this, countries need collect their citizens at expense of Holland Cruise Lines, anchored out in waters.

1

Read/Watch The Ukraine Hoax! 🇺🇸
@MichaelRCaputo

Follow

Replying to @DramWeaver @realDonaldTrump

Clearly they made mistakes. I'm certain they know that by now. 🤷‍♂️

2:31 PM - 1 Apr 2020

© 2020 Twitter About Help Center Terms Privacy policy Imprint Cookies Ads info

By using Twitter's services you agree to our Cookies Use. We and our partners operate globally and use cookies, including for analytics, personalisation, and ads.

Home Ab... ...count? Log in

Jake Lahut @JakeLahut · 1h
@MichaelRCaputo have a quick Q for you if you could drop me a DM

1

Read/Watch The Ukraine Hoax! 🇺🇸🇺🇦 @MichaelRCaputo · 20m
Have we met?

1

Jake Lahut @JakeLahut · 19m
Juliana Bergeron's living room before your Cheshire County GOP keynote last year

1 1

Read/Watch The Ukraine Hoax! 🇺🇸
@MichaelRCaputo

Follow

Replying to @JakeLahut

Thought so! DMd you.

2:32 PM - 1 Apr 2020

© 2020 Twitter About Help Center Terms Privacy policy Cookies Ads info

Read/Watc... Hoax! 🇺🇸🇺🇦
@MichaelRCaput...

Author "The Ukrai...
@BombardierBoo...
@GratefulDead H...
#BillsMafia PODCAST...
stillstandingpodca...

NY & FL

theukrainehoax.com

Joined August 2009

Goodrich Coffee
@GoodrichCoffee

Follow

FREE COFFEE☕ for the month of April for those in the healthcare field. Please share with family, friends, neighbors, and all social media platforms!! This is our small way of saying thank you! Not mentioned in the video, please show work I.D. when getting your coffee 😊

By using Twitter's services you agree to our Cookies Use. We and our partners operate globally and use cookies, including for analytics, personalisation, and ads.

Home Ab... ...count? Log in

Read/Watch The Ukraine Hoax! 🇺🇸
@MichaelRCaputo

Follow

This is awesome. Everybody can do SOMETHING!

Goodrich Coffee @GoodrichCoffee
FREE COFFEE☕ for the month of April for those in the healthcare field. Please share with family, friends, neighbors, and all social media platforms!! This is our small way of saying thank you! Not mentioned in the video, please show work I.D. when getting…

2:44 PM - 1 Apr 2020

3 Retweets **2** Likes

3 2

© 2020 Twitter About Help Center Terms Privacy policy Imprint Cookies Ads info

Read/Watc... Hoax! 🇺🇸🇺🇸
@MichaelRCaput...

Author "The Ukrai... @BombardierBoo... @GratefulDead H... #BillsMafia PODCAST: stillstandingpodcast.com

NY & FL

theukrainehoax.com

Joined August 2009

13 10 77

Rog @Rog39299252 · Apr 1

Are you related to Phillip Caputo ? Just curious.

1

michaelrcaputo ✓

@MichaelRCaputo

Follow

Replying to @Rog39299252

No but I do know his son @MarcACaputo. He gets his writing chops from his dad, who paints with words.

5:13 PM - 1 Apr 2020

1 Like

1 1

Rog @Rog39299252 · Apr 1

Replying to @MichaelRCaputo @MarcACaputo

I read Rumors of War several years ago, really good book !

2 1

michaelrcaputo ✓ @MichaelRCaputo · Apr 1

One of the greatest war books of all time.

1 1

3 more replies

By using Twitter's
analytics, persona
ng for

2 5

Read/Watch The Ukraine Hoax! 🇺🇸
@MichaelRCaputo

Follow

Replying to @jonfranks

God bless you and your family. Stay safe and well, Jon. 😇

5:14 PM - 1 Apr 2020

1 Like

1

© 2020 Twitter About Help Center Terms Privacy policy Imprint Cookies Ads info

Home

account? Log in

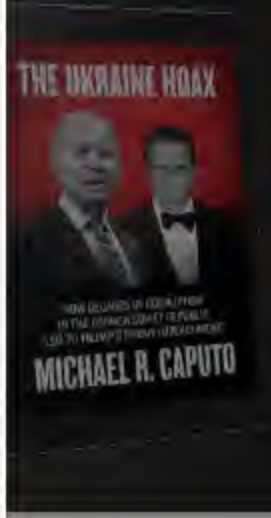

ZUG#Keisertown @ZKeisertown · 2h

Dude.....got me in stitches...😂🤣😂🤣.Remember it well Cuz..
God Im old !
But, Ive had a blast so far 😄😄

1 2

Read/Watch The Ukraine Hoax! 🇺🇸

@MichaelRCaputo

Follow

Replying to @ZKeisertown

We should jump on our bikes and rip across the golf course, for old times sake.

God bless Chuckie Sonntag. Prayers up! 🙏

5:16 PM - 1 Apr 2020

1 Retweet **1** Like

1 1 1

Grumpy's Grady @grady_grumpy · 1m

Replying to @MichaelRCaputo @ZKeisertown

I'm up for that too.
Mike I'm pretty close.
Six miles south of your office.

© 2020 Twitter About Help Center Terms Privacy policy Cookies Ads info

No but I do know his son @MarcACaputo. He gets his writing chops from his dad, who paints with words.

1 1

Rog @Rog39299252 · 10m

I read Rumors of War several years ago, really good book !

2 1

Read/Watch The Ukraine Hoax! 🇺🇸

@MichaelRCaputo

Follow

Replying to @Rog39299252 @MarcACaputo

One of the greatest war books of all time.

5:16 PM - 1 Apr 2020

1 Like

1 1

Rog @Rog39299252 · 4m

Replying to @MichaelRCaputo @MarcACaputo

I agree!

1 1

2 more replies

© 2020 Twitter About Help Center Terms Privacy policy Imprint Cookies Ads info

By using Twitter's
analytics, persona

Home Ab

THE

Read/Watc
Hoax!
@MichaelRCaput

Author "The Ukrai
@BombardierBoo
@GratefulDead H
#BillsMafia PODC
stillstandingpodca

NY & FL

theukrainehoa

Joined August

2 1

Rog @Rog39299252 · 5m
Thanks, just bought your's.

1 1

Read/Watch The Ukraine Hoax! 🇺🇸
@MichaelRCaputo

Follow

Replying to @Rog39299252

5:26 PM - 1 Apr 2020

2 Likes

2

© 2020 Twitter About Help Center Terms Privacy policy Cookies Ads info

ng for

Log in

No but I do know his son @MarcACaputo. He gets his writing chops from his dad, who paints with words.

1 1

Rog @Rog39299252 · 7h

I read Rumors of War several years ago, really good book !

2 1

Read/Watch The Ukraine Hoax! @MichaelRCaputo · 7h

One of the greatest war books of all time.

1 1

Rog @Rog39299252 · 7h

I agree!

1 1

Marc Caputo @MarcACaputo · 7h

I'll pass it on

2 1

Read/Watch The Ukraine Hoax!

@MichaelRCaputo

Follow

Replying to @MarcACaputo @Rog39299252

Thanks cuz. Your dad is tops.

5:27 PM - 1 Apr 2020

© 2020 Twitter About Help Center Terms Privacy policy Imprint Cookies Ads info

By using Twitter's services you agree to our Cookies Use. We and our partners operate globally and use cookies, including for analytics, personalisation, and ads.

Read/Watch The Ukraine Hoax! 🇺🇸

@MichaelRCaputo

Follow

.@whca Jealousy is despicable. This will not stand.

> ★★★**Cult45 AfroTubman** @kdlewis04
> Wait. So apparently they removed @OANN from White House briefings. Who are these people and how can they do that?? twitter.com/whca/status/12…

5:28 PM - 1 Apr 2020

2 Retweets **1** Like

1 2 1

The Truth @JohnAvalonFan · 1m

Replying to @MichaelRCaputo @whca

It wasn't her turn to be there and she wasn't practicing social distancing. No big mystery if you take the time to look into it.

© 2020 Twitter About Help Center Terms Privacy policy Imprint Cookies Ads info

Home Moments Search Twitter Have an account? Log in

Joe Borelli @JoeBorelliNYC · 5m
Richard Jewel movie, yay or nay?
#QuarantineLife #QuarantineAMovie

5 1 3

Read/Watch The Ukraine Hoax! 🇺🇸
@MichaelRCaputo

Follow

Replying to @JoeBorelliNYC

That's a yea. It's a lesson for our times about the despicable media and out-of-control FBI.

5:45 PM - 1 Apr 2020

© 2020 Twitter About Help Center Terms Privacy policy Cookies Ads info

Read/Watch The Ukraine Hoax! 🇺🇸🇺🇦
@MichaelRCaputo

Author "The Ukraine Hoax," 2-22-20 with @BombardierBooks, @25thID Veteran, @GratefulDead Head #MAGA Certified #BillsMafia PODCAST: stillstandingpodcast.com

NY & FL
theukrainehoax.com
Joined August 2009

By using Twitter's services you agree to our Cookies Use. We and our partners operate globally and use cookies, including for analytics, personalisation, and ads.

Read/Watch The Ukraine Hoax! 🇺🇸

@MichaelRCaputo

Follow

Watch as the Democrats cancel their convention, change the rules, swap out a confused Biden for an exaggerated Cuomo - and their conjugal media say "meh."

That's the play, not this smokescreen BS.

Ask @JoeTrippi and @nortonjules who are working out the details.

> **Michael Muskal** @latimesmuskal
> His BEST chance is to cancel the elections twitter.com/maddow/status/...

5:50 PM - 1 Apr 2020

18 Retweets **29** Likes

8 18 29

RTJRinPittsburgh @RinRtj · 4h

Replying to @MichaelRCaputo @JoeTrippi @nortonjules

The low turnout game is real. Your guy can't win with a 58% turnout.

By using Twitter's services you agree to our Cookies Use. We and our partners operate globally and use cookies, including for analytics, personalisation, and ads.

Read/Watch The Ukraine Hoax! 🇺🇸

@MichaelRCaputo

Follow

@NikkiSchwab is peak jealous #FakeNews

> **Nikki Schwab** @NikkiSchwab
> .@OANN's @ChanelRion gets busted for being a #CreepInTheBack at back-to-back White House press briefings.
>
> dailymail.co.uk/news/article-8...
>
> Show this thread

5:51 PM - 1 Apr 2020

Help Center Terms

© 2020 Twitter About Help Center Terms Privacy policy Imprint Cookies Ads info

Read/Watc... Hoax! 🇺🇸🇺🇦

@MichaelRCaput...

Author "The Ukraine Hoax," 2-22-20 with @BombardierBooks. @25thID Veteran. @GratefulDead Head #MAGA Certified #BillsMafia PODCAST: stillstandingpodcast.com

NY & FL

theukrainehoax.com

Joined August 2009

By using Twitter's
analytics, persona

Home Ab

THE

Read/Watc
Hoax!
@MichaelRCaput

Author "The Ukrai
@BombardierBoo
@GratefulDead H
#BillsMafia PODC
stillstandingpodca

NY & FL

theukrainehoa

Joined August

Read/Watch The Ukraine Hoax! @MichaelRCaputo · Apr 1

That's a yea. It's a lesson for our times about the despicable media and out-of-control FBI.

1 2 5

Read/Watch The Ukraine Hoax!
@MichaelRCaputo

Follow

Replying to @MichaelRCaputo @JoeBorelliNYC

Oh: and how they're in bed together to screw normals.

5:57 PM - 1 Apr 2020

1

Read/Watch The Ukraine Hoax! @MichaelRCaputo · Apr 1

Replying to @MichaelRCaputo @JoeBorelliNYC

It's like Tiger King and they're both Carole.

ng for

count? Log in

1 2 3

Read/Watch The Ukraine Hoax! @MichaelRCaputo · 20m

Oh: and how they're in bed together to screw normals.

1

Read/Watch The Ukraine Hoax!

@MichaelRCaputo

Follow

Replying to @MichaelRCaputo @JoeBorelliNYC

It's like Tiger King and they're both Carole.

The media could not be played.

5:58 PM - 1 Apr 2020

1 Like

1 1

Joe Borelli @JoeBorelliNYC · 12m

By using Twitter's services you agree to our Cookies Use. We and our partners operate globally and use cookies, including for analytics, personalisation, and ads.

Bob Lonsb...
@BobLonsberry

Father of 9, Army ... runner, NRA, men... Jesus Christ of La... show host at WHA... radio.

Mount Morris, ...
lonsberry.com
Joined March ...

Bob Lonsberry
@BobLonsberry

Follow

What is @AlcholicsAnonAA doing for meetings now?

5:58 PM - 1 Apr 2020

2 Retweets **16** Likes

15 2 16

Thomas Walters MD @thomasjwwalters · 8h

Replying to @BobLonsberry @AlcholicsAnonAA

Some groups are doing video meetings. People are talking with their sponsors.

1 3

3 more replies

Seth1374 @FinHater13 · 8h

Replying to @BobLonsberry @AlcholicsAnonAA

Zoom meetings

2

This Tweet is unavailable.

worlddomination @worlddo17858792 · 8h

Replying to @BobLonsberry @AlcholicsAnonAA

By using Twitter's services you agree to our Cookies Use. We and our partners operate globally and use cookies, including for analytics, personalisation, and ads.

Home Ab... ...count? Log in

Read/Watch The Ukraine Hoax! 🇺🇸
@MichaelRCaputo

Follow

Delicious tweets

Eoin Higgins @EoinHiggins_
Replying to @JayCarney @SenSanders

I like to think of the jobs you and others from the administration are doing today as Obama's real legacy

6:39 PM - 1 Apr 2020

1 Retweet **8** Likes

1 1 8

Show more replies

Read/Watc... Hoax! 🇺🇸🇺🇸
@MichaelRCaput...

Author "The Ukrai...
@BombardierBoo...
@GratefulDead H...
#BillsMafia PODC...
stillstandingpodcast.com

NY & FL
theukrainehoax.com
Joined August 2009

© 2020 Twitter About Help Center Terms Privacy policy Imprint Cookies Ads info

Dumbest thing they could do. What has Cuomo done to make himself a NATIONAL candidate? The Gov. of NY? Do they really think that will win them votes in Minn, Wisc, NM, and Nevada? Does he turn out African-Americans and college students? Press only paying attention to themselves.

1

Read/Watch The Ukraine Hoax! 🇺🇸

@MichaelRCaputo

Follow

Replying to @shipwreckedcrew @JoeTrippi @nortonjules

Same as it ever was.

The media could not be played.

6:45 PM - 1 Apr 2020

1

Home Moments Search Twitter Have an account? Log in

Read/Watch The Ukraine Hoax! 🇺🇸
@MichaelRCaputo

Follow

Best. Bourbon. Ever.

Larceny: My one little reward every good day.

Chris Anderson @Essau1969
#WhiskeyWednesday a little #homemade #citywide going on! #Larceny #Bourbon #Whiskey and #HomeBrew #Beer 🍺🍺Drink it up!

6:48 PM - 1 Apr 2020

6 Likes

1 6

Jim Costello @JECostello · 5h
Replying to @MichaelRCaputo
Never had. I think they also make Elijah Craig, which I enjoy. How would you compare? It seems pretty cheap.

1 1

Read/Watch The Ukraine Hoax! 🇺🇸🇺🇦 @MichaelRCaputo · 3h
Very reasonable. I buy the YUGE bottle. Time for one now after #Hannity.

Read/Watch Hoax! 🇺🇸🇺🇦
@MichaelRCaput
Author "The Ukrai
@BombardierBoo
@GratefulDead H
#BillsMafia PODC
stillstandingpodca
NY & FL
theukrainehoa
Joined August

By using Twitter's
analytics, persona
ng for

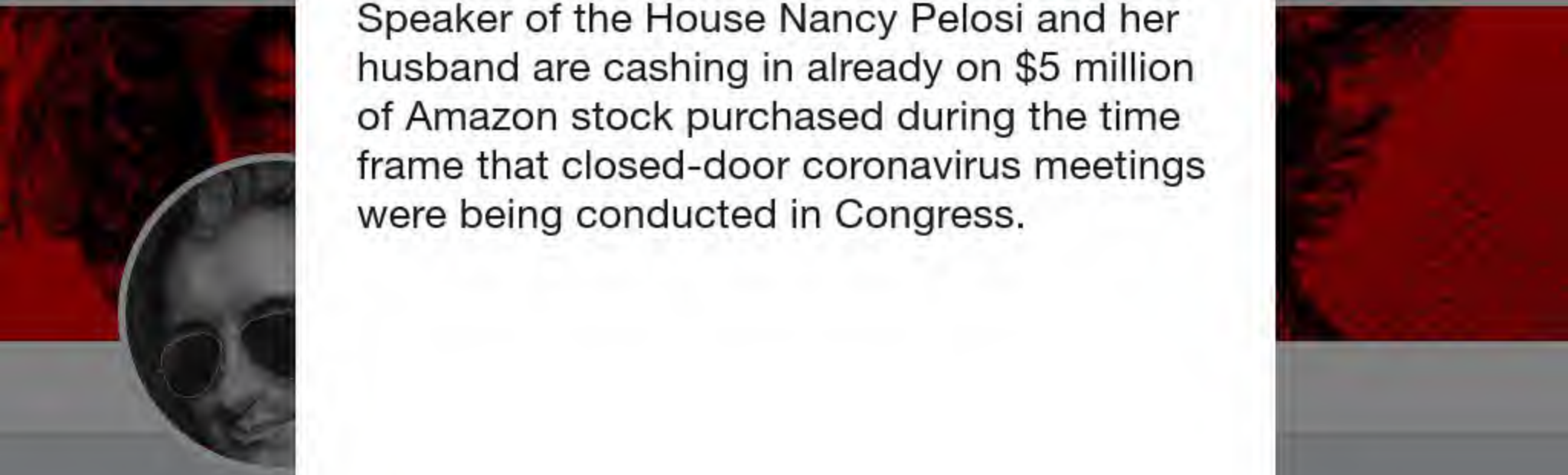

Home Ab
count? Log in

Thomas Pa
@Thomas1774Pa
Gerald Loeb Awar
Nom, Polk Nom,
Citibank @true_pu
thomaspainepodc
requests promo@
Muckraker at
Joined March

Thomas Paine
@Thomas1774Paine

Follow

Speaker of the House Nancy Pelosi and her husband are cashing in already on $5 million of Amazon stock purchased during the time frame that closed-door coronavirus meetings were being conducted in Congress.

5:00 PM - 1 Apr 2020

278 Retweets **227** Likes

15 278 227

By using Twitter's
analytics, persona
Home Ab
THE
Read/Watc
Hoax!
@MichaelRCaput
Author "The Ukrai
@BombardierBoo
@GratefulDead H
#BillsMafia PODC
stillstandingpodca
NY & FL
theukrainehoa
Joined August

Jim Costello @JECostello · 9h

Never had. I think they also make Elijah Craig, which I enjoy. How would you compare? It seems pretty cheap.

2 2

Read/Watch The Ukraine Hoax! 🇺🇸

@MichaelRCaputo

Follow

Replying to @JECostello

Very reasonable. I buy the YUGE bottle. Time for one now after #Hannity.

ng for
count? Log in
THE UKRAINE HOAX
MICHAEL R. CAPUTO

INTERNET ARCHIVE

SIGN UP / LOG IN UPLOAD Search

ABOUT CONTACT BLOG PROJECTS HELP DONATE JOBS VOLUNTEER PEOPLE

DONATE

INTERNET ARCHIVE
WayBackMachine

http://twitter.com/web/20200402132712if_/https://twitter.co

Latest

Show All

Hrm.

The Wayback Machine has not archived that URL.

This page is available on the web!

Help make the Wayback Machine more complete!
Save this url in the Wayback Machine

Click here to search for all archived pages under
http://twitter.com/web/20200402132712if_/https://twitter.com/MichaelRCaputo/status/.

The Wayback Machine is an initiative of the Internet Archive, a 501(c)(3) non-profit, building a digital library of Internet sites and other cultural artifacts in digital form.
Other projects include Open Library & archive-it.org.

Your use of the Wayback Machine is subject to the Internet Archive's Terms of Use.

Baile
Logáil isteach

Hoaxed Movie by Cernovich
@Cernovich

Lean

A group of Orthodox Jews are in the process of setting up a hospital inside a Queens yeshiva. Currently waiting for approval from state health officials.

19:59 - 1 Aib 2020

Atweet **49** 'Is maith liom' **164**

Vilmapooh

23 49 164

By using Twitter's
analytics, persona

Home Ab

THE

Read/Watc
Hoax!
@MichaelRCaput

Author "The Ukrai
@BombardierBoo
@GratefulDead H
#BillsMafia PODC
stillstandingpodca

NY & FL

theukrainehoa

Joined August

5 5 24

Ben Reilly @Spyder19 · 21h
How old are they ???

1

Read/Watch The Ukraine Hoax! 🇺🇸
@MichaelRCaputo

Follow

Replying to @Spyder19

5&7 - Way too young for this!!! But they overhear my playlist - big into Grateful Dead and Led Zeppelin. Also my fault.

9:12 PM - 1 Apr 2020

1 Like

1 1

Ben Reilly @Spyder19 · 13h
Replying to @MichaelRCaputo
Have you considered headphones ? 😋

1

© 2020 Twitter About Help Center Terms Privacy policy Imprint Cookies Ads info

ng for

Log in

By using Twitter's services you agree to our Cookies Use. We and our partners operate globally and use cookies, including for analytics, personalisation, and ads.

Read/Watch The Ukraine Hoax! 🇺🇸
@MichaelRCaputo

Follow

Will Ollie join Stanley on this fishing expedition too? twitter.com/mtaibbi/status …

9:15 PM - 1 Apr 2020

19 Retweets **33** Likes

8 19 33

By using Twitter's
analytics, persona

Home Ab

THE

Read/Watc
Hoax!
@MichaelRCaput

Author "The Ukrai
@BombardierBoo
@GratefulDead H
#BillsMafia PODC
stillstandingpodca

NY & FL

theukrainehoa

Joined August

Read/Watch The Ukraine Hoax!
@MichaelRCaputo

Follow

If you ever wonder if ONE person can change the world by themselves, eat some undercooked bat 🦇... and see what you can achieve.

12:56 AM - 2 Apr 2020

2 Retweets **7** Likes

3 2 7

ng for

count? Log in

By using Twitter's services you agree to our Cookies Use. We and our partners operate globally and use cookies, including for analytics, personalisation, and ads.

toddstarne
@toddstarnes

Starnes Media Gr...
Starnes News & C...
"Culture Jihad."

Memphis, TN
toddstarnes.c...
Joined July 20...

toddstarnes
@toddstarnes

Follow

Dear @realDonaldTrump, we urge you to consider overriding the @whca and give @oann a seat in the press briefing room. Perhaps @acosta's seat is available?

4:29 PM - 1 Apr 2020

4,238 Retweets **9,414** Likes

228 4.2K 9.4K

Kambree @KamVTV · 4h
Replying to @toddstarnes @TrumpGirlStrong and 4 others
Yes, agree.

1 20 137

Linus's Blanket (Text TRUMP to 88022) @ConservativeDh · 3h
Take 2 seconds to print a new label.

By using Twitter's
analytics, persona
ng for

Drink it up!

4 8

Darren Smillie @rheosrock · 6h

Just getting into bourbons because scotch prices are out of hand. I've been looking at Larceny but keep going back to Woodford. How do they compare to each other?

2 1

Read/Watch The Ukraine Hoax! 🇺🇸

@MichaelRCaputo

Follow

Replying to @rheosrock

I like Larceny better: more caramel undertones than Woodford and more consistent in taste than Jefferson's at sometimes half the price. Saving money became our family mission after Russia investigations destroyed us. We discovered lots of bargains without sacrifice, like Larceny.

5:54 AM - 2 Apr 2020

© 2020 Twitter About Help Center Terms Privacy policy Imprint Cookies Ads info

By using Twitter's services you agree to our Cookies Use. We and our partners operate globally and use cookies, including for analytics, personalisation, and ads.

The girl is n...

@TEANewYork1

Invisible tweeter. ... pushback on liber... deboosted. Twitte... dwelling. Led NY for Trump to 3 primary states

Western New York

TEANewYork.com

Joined August 2015

The girl is no one.
@TEANewYork1

Follow

In case you didn't see it @MichaelRCaputo

Bama fanatic🇺🇸@fanatic_bama @Bamafanaticfan1
2Hospital ExecutivesFrom BuffaloNY On SocialMedia BadMouthing @realDonaldTrump SupportersWishingWeCatch Coronavirus 1 Fired 1 OnAdministrativeLeaveWeR AllAmericans&Need2StickTogether &Stop WishingOthers...

6:03 AM - 2 Apr 2020

1 Retweet **3** Likes

1 3

© 2020 Twitter About Help Center Terms Privacy policy Imprint Cookies Ads info

By using Twitter's
analytics, persona
ng for

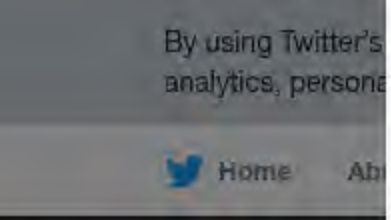

here to jog his memory once he sobers up.

2 2 25

Read/Watch The Ukraine Hoax! 🇺🇸
@MichaelRCaputo

Follow

Replying to @iprior1177 @ChrisPack716 @NRCC

He did??? Awesome.

#BillsMafia

The media could not be played.

9:12 AM - 2 Apr 2020

1 Like

1

Home Ab
count? Log in
THE
Read/Watc
Hoax!
@MichaelRCaput
Author "The Ukrai
@BombardierBoo
@GratefulDead He
#BillsMafia PODC
stillstandingpodca
NY & FL
theukrainehoa
Joined August

By using Twitter's services you agree to our Cookies Use. We and our partners operate globally and use cookies, including for analytics, personalisation, and ads.

Read/Watc...
Hoax!
@MichaelRCaput...

Author "The Ukrai...
@BombardierBoo...
@GratefulDead He...
#BillsMafia PODC...
stillstandingpodca...

NY & FL
theukrainehoa...
Joined August...

Read/Watch The Ukraine Hoax! 🇺🇸 ✓
@MichaelRCaputo

Follow

The American media is completely broken and probably cannot be fixed. Now, obsessed with starring in every Trump story in a global pandemic, they are becoming dangerous.

10:31 AM - 2 Apr 2020

15 Retweets **30** Likes

By using Twitter's
analytics, persona

Home Ab

Read/Watc
Hoax!
@MichaelRCaput

Author "The Ukrai
@BombardierBoo
@GratefulDead H
#BillsMafia PODC
stillstandingpodca

NY & FL
theukrainehoa
Joined August

7 15 30

Carl Witmer @WitmerCarl · 19h
Dems have politicized this from day 1

1

Read/Watch The Ukraine Hoax!
@MichaelRCaputo

Follow

Replying to @WitmerCarl

And the Democrats' conjugal media have shared the script - and pretend they don't. It's sad on a regular day to watch the media befoul themselves like this. During a global pandemic, it's dangerous.

After 200 years as role models for the world press, US media crapped themselves.

10:48 AM - 2 Apr 2020

1 Retweet **1** Like

1 1 1

Carl Witmer @WitmerCarl · 18h
Replying to @MichaelRCaputo
Exactly right,dump the MSM

ng for

Log in

Accueil

Se connecter

Steve Cortes
@CortesSteve

Suivre

So I catch my daughter doing her online Zoom school, and she's using my TV ring light, just to make sure she looks great to the class...someone has the on-air gene...

Also, I crashed the class, embarrassed her and said hi to the teacher!

Steve Corte
@CortesSteve

Spokesman for
official pro-Trump
Radio Host. Voice
Happy warrior. His
storm...

"MAGA Count

Inscrit en déc

By using Twitter's
analytics, persona
ng for

27 22 227

Rog @basedrogbennett · 14h

The World needs more good Fathers like Steve!

1 2

Read/Watch The Ukraine Hoax! 🇺🇸

@MichaelRCaputo

Follow

Replying to @basedrogbennett @CortesSteve

Zoom-bombing our kids is an important duty for all fathers right now!

11:25 AM - 2 Apr 2020

6 Likes

1 6

Rog @basedrogbennett · 13h

Replying to @MichaelRCaputo @CortesSteve

Rooting for you Michael!

1

© 2020 Twitter About Help Center Terms Privacy policy Imprint Cookies Ads info

By using Twitter's services you agree to our Cookies Use. We and our partners operate globally and use cookies, including for analytics, personalisation, and ads.

ICE T
@FINALLEVEL

Follow

Dr Oz..... We know how to put on a Bandana. Stop it. Lol

Prolific Panoramic Papi @G0ldenstatemike
Dr. Oz out here bangin!
Show this thread

10:52 AM - 2 Apr 2020

2,084 Retweets **13,991** Likes

613 2.1K 14K

Dr. Gonzo @N3DrGonzo · 9h
Replying to @FINALLEVEL
Well, hold on, let's be patient, maybe he's also gonna show us how to rob a stagecoach or rustle cattle.

1 2 231

1 more reply

Joey Coglioni Perez @SquareCircle101 · 9h
Replying to @FINALLEVEL
Dr Oz just got through watching

INTERNET ARCHIVE

SIGN UP / LOG IN UPLOAD Search

ABOUT CONTACT BLOG PROJECTS HELP DONATE JOBS VOLUNTEER PEOPLE

DONATE

INTERNET ARCHIVE
WayBackMachine

http://twitter.com/web/20200403040858if_/https://twitter.co

Latest

Show All

Hrm.

The Wayback Machine has not archived that URL.

This page is available on the web!

Help make the Wayback Machine more complete!
Save this url in the Wayback Machine

Click here to search for all archived pages under
http://twitter.com/web/20200403040858if_/https://twitter.com/MichaelRCaputo/status/.

The Wayback Machine is an initiative of the Internet Archive, a 501(c)(3) non-profit, building a digital library of Internet sites and other cultural artifacts in digital form.
Other projects include Open Library & archive-it.org.

Your use of the Wayback Machine is subject to the Internet Archive's Terms of Use.

INTERNET ARCHIVE

SIGN UP / LOG IN UPLOAD Search

ABOUT CONTACT BLOG PROJECTS HELP DONATE JOBS VOLUNTEER PEOPLE

DONATE

INTERNET ARCHIVE
WayBackMachine

http://twitter.com/web/20200403114949if_/https://twitter.co

Latest

Show All

Hrm.

The Wayback Machine has not archived that URL.

This page is available on the web!

Help make the Wayback Machine more complete!
Save this url in the Wayback Machine

Click here to search for all archived pages under
http://twitter.com/web/20200403114949if_/https://twitter.com/MichaelRCaputo/status/.

The Wayback Machine is an initiative of the Internet Archive, a 501(c)(3) non-profit, building a digital library of Internet sites and other cultural artifacts in digital form.
Other projects include Open Library & archive-it.org.

Your use of the Wayback Machine is subject to the Internet Archive's Terms of Use.

By using Twitter's
analytics, persona
ng for

Jon Levine @LevineJonathan

WATCH: Chris Cuomo says chills caused by coronavirus caused him to chip a tooth and hallucinate, which included seeing a vision from his dead father

Show this thread

11 2 11

Andreina @Andrein16705270 · 13h

I wish a speedy and non-tortuous recovery. but this dude was the hugest douche in college and law school. A bully (even though I could kick is ass with one arm) but he was a major bully.

1

Read/Watch The Ukraine Hoax! 🇺🇸

@MichaelRCaputo

Follow

Replying to @Andrein16705270 @ChrisCuomo

That's between you and him don't @ me

11:37 AM - 2 Apr 2020

1

Show more replies

© 2020 Twitter About Help Center Terms Privacy policy Imprint Cookies Ads info

By using Twitter's
analytics, persona
g for

Read/Watc
Hoax!
@MichaelRCaput

Author "The Ukrai
@BombardierBoo
@GratefulDead H
#BillsMafia PODC
stillstandingpodca

NY & FL
theukrainehoa
Joined August

Read/Watch The Ukraine Hoax! @MichaelRCaputo · 6h

God bless @ChrisCuomo and everyone experiencing the scary symptoms of this virus. Chris can give voice to them. Let's all listen.

Jon Levine @LevineJonathan

WATCH: Chris Cuomo says chills caused by coronavirus caused him to chip a tooth and hallucinate, which included seeing a vision from his dead father

Show this thread

11 2 11

GLADIM NOTYOU @Logicmustwin · 6h

Fredo was licking toilet bowls again. He is sick....but not from the China virus

1

Read/Watch The Ukraine Hoax!
@MichaelRCaputo

Follow

Replying to @Logicmustwin @ChrisCuomo

INSTAMUTE

12:21 PM - 2 Apr 2020

1 Like

1

© 2020 Twitter About Help Center Terms Privacy policy Imprint Cookies Ads info

By using Twitter's
analytics, persona

ng for

Home Ab

Count? Log in

THE

michaelrca
@MichaelRCaput

Author "The Ukrai
@BombardierBoo
stillstandingpodca

NY & FL

amazon.com/

Joined August

michaelrcaputo @MichaelRCaputo · Apr 2

Dude take me off this tweet please. I don't want any part of this kind of accusation. None.

I'm worried about everyone with this virus and I know Chris well enough to trust him on this.

1

Deb V #IllShoeYou @OrioleMom · Apr 2

I removed it, for you. because I do respect you. But you are being terribly gullible. This guy was part of the gang of thugs who promoted investigating you. He is not your friend, he is not trustworthy, and he is not an honest reporter.

1

michaelrcaputo
@MichaelRCaputo

Follow

Replying to @OrioleMom @ChrisCuomo

I get why you have that perspective but my interaction with Chris is both public and private and he's earned my respect on camera and off. Anyway, I worry about everyone who's ill with this unseen enemy. Especially Chris.

12:24 PM - 2 Apr 2020

© 2020 Twitter About Help Center Terms Privacy policy Imprint Cookies Ads info

By using Twitter's
analytics, persona

Home Ab

Lahut

Jake Lahut
@JakeLahut

Politics reporter @
covering 2020 & b
@Keene_Sentinel
@POLITICO. LPI st
– Tips

ilahut@busine

businessinside

Joined March

4 11 44

Jake Lahut
@JakeLahut

Follow

Even former rivals like @MichaelRCaputo have tipped their hat to Cuomo during the coronavirus briefings.

"[In 2010], I spent most of my time tearing Cuomo down ... I've opposed him across the board. Today, I'm very appreciative for his leadership."

ng for

count? Log in

By using Twitter's
analytics, persona
g for

michaelrca
@MichaelRCaput
Author "The Ukrai
@BombardierBoo
stillstandingpodca
NY & FL
amazon.com/
Joined August

> **michaelrcaputo** @MichaelRCaputo
> "[In 2010], I spent most of my time tearing @NYGovCuomo down," Caputo told Business Insider. "In recent years that I watched him get reelected and reelected, I've opposed him across the board. Today, I'm very appreciative for his leadership." businessinsider.com/inside-gov-and...
>
> 2 3

michaelrcaputo
@MichaelRCaputo

Follow

Replying to @ThatBertie @NYGovCuomo

I've worked in disaster recovery 10 years. Government ALWAYS gets it wrong until it gets it right. I'm as willing to forgive a Dem as I'm eager to forgive a Republican. As recovery hits it's stride, critics can focus and critique.

Anyone who is unforgiving now is new to this.

3:48 PM - 2 Apr 2020

© 2020 Twitter About Help Center Terms Privacy policy Imprint Cookies Ads info

By using Twitter's services you agree to our Cookies Use. We and our partners operate globally and use cookies, including for analytics, personalisation, and ads.

Home Ab... ...count? Log in

Marc Caputo
@MarcACaputo

Follow

#FreeJoeExotic

Mirror Celeb @MirrorCeleb
Netflix's Tiger King star Joe Exotic has contracted coronavirus in prison mirror.co.uk/3am/celebrity-...

3:42 PM - 2 Apr 2020

3 Retweets **7** Likes

1 3 7

Laura Martínez® @miblogestublog · 2h
Replying to @MarcACaputo

Marc Capu
@MarcACaputo

Covering the 2020
and Florida, Florid
POLITICO.

Miami

Joined Decem

By using Twitter's
analytics, persona
g for

Read/Watc
Hoax!
@MichaelRCaput
Author "The Ukrai
@BombardierBoo
@GratefulDead H
#BillsMafia PODC
stillstandingpodca
NY & FL
theukrainehoa
Joined August

Amanda Carpenter @amandacarpenter · 6h

I guess Trump's media supporters should be assured they'll still get sweet RTs and likes from Jr. after they get fired for touting reckless Trumpy talking points.

5 2 49

Read/Watch The Ukraine Hoax! 🇺🇸 ✓

@MichaelRCaputo

Follow

Replying to @amandacarpenter

Amanda, I adore and respect you. But: Time to get past the hate and join together to fight for America.

It ain't easy for me either.

3:54 PM - 2 Apr 2020

2 Likes

2 2

Ron Brown @RBrown1055 · 6h

Replying to @MichaelRCaputo @amandacarpenter

You said that in a respectful manner, but you're exactly on point. @amandacarpenter definitely needs to do some self examination and find a way to get past the hate. It is simply not healthy.

1

Read/Watch The Ukraine Hoax! 🇺🇸🇺🇦 ✓ @MichaelRCaputo · 6h

After the Russia investigations and the death threats and the total destruction of my business and my family, I have hate. Even bloodlust.

By using Twitter's
analytics, persona
ng for
Home Ab
count? Log in

TheLastRefuge
@TheLastRefuge2

Follow

Chuck Schumer Demands Military Czar To Oversee Supply Chain – Trump Responds: Hey Dummy, His Name is “Admiral John Polowczyk”…
theconservativetreehouse.com/2020/04/02/chu …

3:53 PM - 2 Apr 2020

TheLastRef
@TheLastRefuge2
The Last Refuge i
misfits that do not
specificity. We sha
known truths and
United States
theconservativ
Joined May 20

By using Twitter's services you agree to our Cookies Use. We and our partners operate globally and use cookies, including for analytics, personalisation, and ads.

Read/Watch The Ukraine Hoax! 🇺🇸

@MichaelRCaputo

Follow

.@BretBaier is good for the soul. Quotes Churchill: If you're going through Hell, keep going. Then he says: Another day passes and we're another day closer to the end of this.

That's how to do journalism in a pandemic. Reporters who must learn from this know exactly who you are.

4:04 PM - 2 Apr 2020

10 Retweets **31** Likes

2 10 31

wombat @the_wombat_08 · 16h

Replying to @MichaelRCaputo @BretBaier

And yet they ended the press briefing. And now I'm forced to watch cnn to watch the rest

1 1

Read/Watch The Ukraine Hoax! 🇺🇸🇺🇦 @MichaelRCaputo · 16h

Author "The Ukrai
@BombardierBoo
@GratefulDead H
#BillsMafia PODC
stillstandingpodca

NY & FL

theukrainehoa

Joined August

By using Twitter's services you agree to our Cookies Use. We and our partners operate globally and use cookies, including for analytics, persona

Home Abo

an account? Log in

Bertie "Cutie Pie" Dunmore @ThatBertie · 9h

.@MichaelRCaputo: Fair enough. I respect your experience, but I've also been around long enough to call a spade a spade when I see one. And I don't like the hand NY residents have been dealt by @NYGovCuomo's ineptness. As a constituent, my vote will reflect my opinion.

> **Read/Watch The Ukraine Hoax!** @MichaelRCaputo
>
> Replying to @ThatBertie @NYGovCuomo
>
> I've worked in disaster recovery 10 years. Government ALWAYS gets it wrong until it gets it right. I'm as willing to forgive a Dem as I'm eager to forgive a Republican. As recovery hits it's stride, critics can focus and critique....

1

Read/Watch The Ukraine Hoax!
@MichaelRCaputo

Follow

Replying to @ThatBertie @NYGovCuomo

"When you're going through Hell, keep going." 👍

4:05 PM - 2 Apr 2020

1 Like

1

© 2020 Twitter About Help Center Terms Privacy policy Imprint Cookies Ads info

know exactly who you are.

2 10 31

wombat @the_wombat_08 · 9h

And yet they ended the press briefing. And now I'm forced to watch cnn to watch the rest

1 1

Read/Watch The Ukraine Hoax! 🇺🇸

@MichaelRCaputo

Follow

Replying to @the_wombat_08 @BretBaier

Dr Birx is right there.

4:05 PM - 2 Apr 2020

1 Like

1 1

wombat @the_wombat_08 · 9h

Replying to @MichaelRCaputo @BretBaier

I already heard her at the press conference. I want to here the president

Now no major news channel is running it

1

© 2020 Twitter About Help Center Terms Privacy policy Imprint Cookies Ads info

Home

Ron Brown @RBrown1055 · 7h

You said that in a respectful manner, but you're exactly on point. @amandacarpenter definitely needs to do some self examination and find a way to get past the hate. It is simply not healthy.

1

Read/Watch The Ukraine Hoax! 🇺🇸 @MichaelRCaputo

Follow

Replying to @RBrown1055 @amandacarpenter

After the Russia investigations and the death threats and the total destruction of my business and my family, I have hate. Even bloodlust.

I want vengeance and I want these criminals to suffer. NOW.

4:12 PM - 2 Apr 2020

1

Read/Watch The Ukraine Hoax! 🇺🇸🇺🇦 @MichaelRCaputo · 6h

Replying to @MichaelRCaputo @RBrown1055 @amandacarpenter

The hate overtakes me and I disappoint myself. I look in my children's eyes; I pray for grace and strength. And I know I must look past my hate and think of the greater good.

And then all I can think of is: I want a piece of this goddamn virus. I want in this fight. We must win.

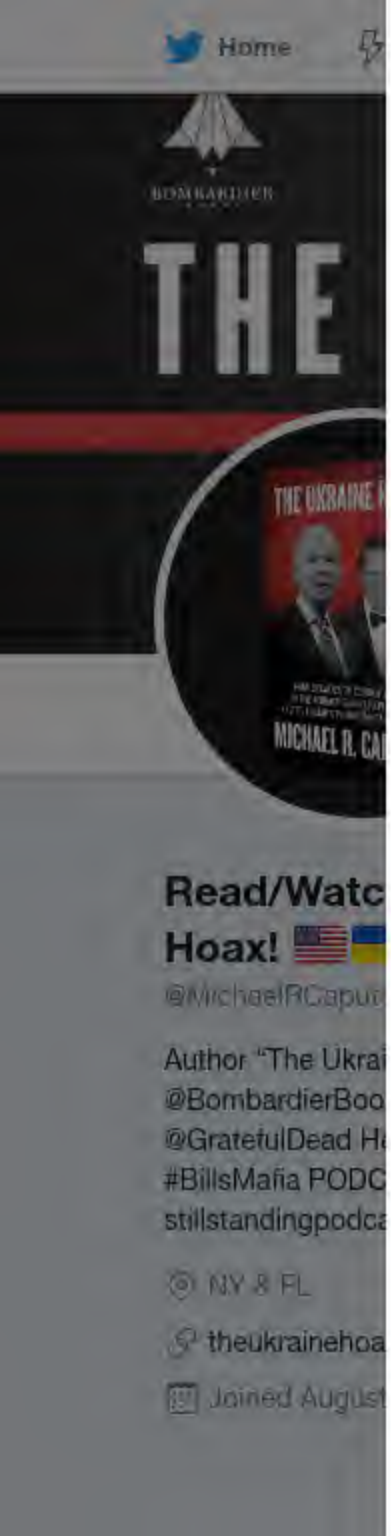

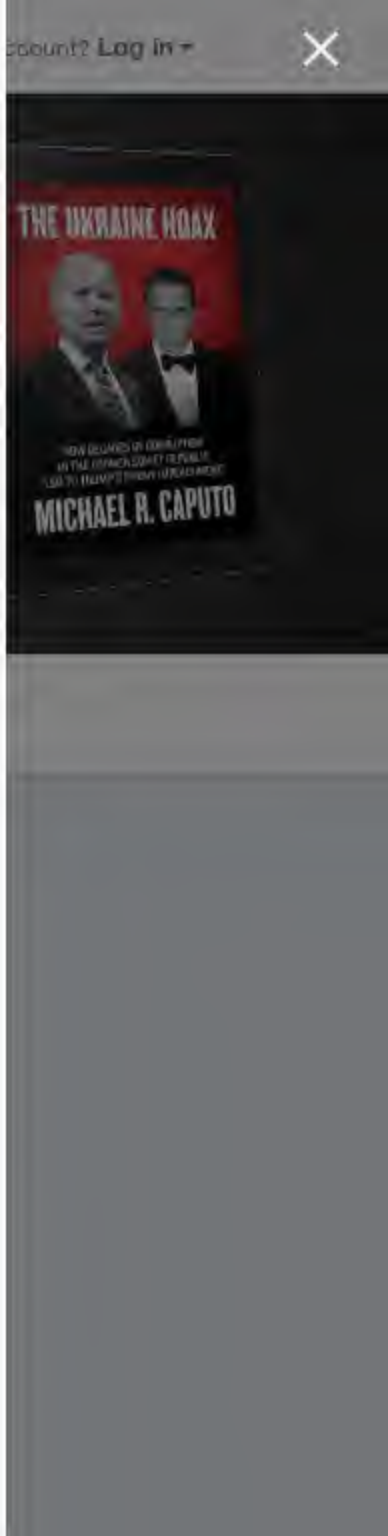

By using Twitter's
analytics, persona
g for

to get past the hate. It is simply not healthy.

1

Read/Watch The Ukraine Hoax! @MichaelRCaputo · 10h

After the Russia investigations and the death threats and the total destruction of my business and my family, I have hate. Even bloodlust.

I want vengeance and I want these criminals to suffer. NOW.

1

Read/Watch The Ukraine Hoax!
@MichaelRCaputo

Follow

Replying to @MichaelRCaputo @RBrown1055 @amandacarpenter

The hate overtakes me and I disappoint myself. I look in my children's eyes; I pray for grace and strength. And I know I must look past my hate and think of the greater good.

And then all I can think of is: I want a piece of this goddamn virus. I want in this fight. We must win.

4:15 PM - 2 Apr 2020

© 2020 Twitter About Help Center Terms Privacy policy Imprint Cookies Ads info

By using Twitter's
analytics, persona
ng for
Home
Ab
Log in
THE
THE UKRAINE HOAX
MICHAEL R. CAPUTO
Read/Watch The Ukraine Hoax! 🇺🇸
@MichaelRCaputo
Follow
.@markpoloncarz @BPDAlerts @ECSONY1 @MitchNowakowski Gentlemen if this is not true, if the @BroadwayMkt area is not a “hot zone,” is this post on a very popular FB page legal in a crisis? East Side businesses are already suffering terribly.
your butter lambs somewhere else; don't chance it.
Like
Comment
Janet Rogala and 67 others
Lisa Burdick
It's people like you who are ruining the Market. Thank you.
2h Like Reply
6
Jeremy Sideris
You are funny. I shopped there weekly until I heard it's too dangerous now. Do you shop
Author “The Ukrai
@BombardierBoo
@GratefulDead H
#BillsMafia PODC
stillstandingpodca
NY & FL
theukrainehoa
Joined August

By using Twitter's services you agree to our Cookies Use. We and our partners operate globally and use cookies, including for analytics, persona

Marc Caputo @MarcACaputo · 1h

Governors are consistently polling better than Trump when voters are asked who is doing a better job responding to coronavirus

> **Yamiche Alcindor** @Yamiche
> Jared Kushner says some governors don't know how many ventilators they have & coronavirus outbreak is revealing manager skills.
>
> "What a lot of the voters are seeing now is that when you elect…

5 6 45

Read/Watch The Ukraine Hoax! 🇺🇸

@MichaelRCaputo

Follow

Replying to @MarcACaputo

Governors routinely poll better than than Presidents - unless they suck.

6:20 PM - 2 Apr 2020

1

Show more replies

© 2020 Twitter About Help Center Terms Privacy policy Imprint Cookies Ads info

By using Twitter's services you agree to our Cookies Use. We and our partners operate globally and use cookies, including for analytics, personalisation, and ads.

Read/Watc
Hoax!
@MichaelRCaput

Author "The Ukrai
@BombardierBoo
@GratefulDead H
#BillsMafia PODC
stillstandingpodca

NY & FL
theukrainehoa
Joined August 2009

Read/Watch The Ukraine Hoax!
@MichaelRCaputo

Follow

Vincerò!

6:20 PM - 2 Apr 2020

1 Retweet **1** Like

1 1

© 2020 Twitter About Help Center Terms Privacy policy Imprint Cookies Ads info

By using Twitter's
analytics, persona
ng for
Home
Abi
Log in
Charmian N
@CharmianNeary
Bored housewife
likes Major Leagu
demolition, & Hya
women's rights; n
Stanton Island
Joined Octobe
Charmian Neary
@CharmianNeary
Follow
"men are the weaker sex" Yes, the New York Times drops the pretense that they believe there are multiple "genders" and refers to the Male Sex and the Female Sex, otherwise known as Men and Women. Why Are So Many More Men Dying from Coronavirus?
5:39 PM - 2 Apr 2020
2 Retweets 23 Likes
5
2
23

By using Twitter's
analytics, persona
ng for

7 15 30

TioBruno @TioBrunoGabriel · 10h

Overall, we rate The Federalist a borderline Questionable and far Right Biased based on story selection. We also rate them Mixed for factual reporting due to the promotion pseudoscience and failed fact checks.
Factual Reporting: MIXED
World Press Freedom Rank: USA 48/180

1 1 1

Read/Watch The Ukraine Hoax! 🇺🇸
@MichaelRCaputo

Follow

Replying to @TioBrunoGabriel

I'm sure that horse shit is important to your 17 followers.

6:53 PM - 2 Apr 2020

1

Show more replies

© 2020 Twitter About Help Center Terms Privacy policy Imprint Cookies Ads info

By using Twitter's services you agree to our Cookies Use. We and our partners operate globally and use cookies, including for analytics, personalisation, and ads.

Michael R.
@MichaelRCaput...

Author "The Ukrai...
@BombardierBoo...
stillstandingpodca...

NY & FL
amazon.com/...
Joined August...

emma @emma419 · Apr 2

Replying to @MichaelRCaputo @NYGovCuomo

His city wouldn't be where they are at if he were a great leader. He likes pretty things, neglecting ugly things happen.

1

Michael R. Caputo
@MichaelRCaputo

Follow

Replying to @emma419 @NYGovCuomo

I get all that; I've fought Cuomo more than most. But he's in charge during this crisis and my family is in danger. I'm not letting my disagreement on myriad issues plug my ears to his life or death information.

That's what the left is doing with Trump and I'm smarter than that.

8:10 PM - 2 Apr 2020

© 2020 Twitter About Help Center Terms Privacy policy Imprint Cookies Ads info

FOX Sports: NFL
@NFLonFOX

Follow

One of the most insane endings to an NFL Playoff game you'll ever see. @stefondiggs wins it for the Minnesota @Vikings!

Joe @Buck has the call:

By using Twitter's services you agree to our Cookies Use. We and our partners operate globally and use cookies, including for analytics, personalisation, and ads.

Read/Watc
Hoax!
@MichaelRCaput

Author "The Ukrai
@BombardierBoo
@GratefulDead H
#BillsMafia PODC
stillstandingpodcast.com

NY & FL
theukrainehoax.com
Joined August 2009

Read/Watch The Ukraine Hoax!
@MichaelRCaputo

Follow

Sharing this song for my old buddy Chuck, in intense post operative agony.

No pain bro. No pain. Listen: Jerry's singing Birdsong for you.

8:24 PM - 2 Apr 2020

6 Likes

6

© 2020 Twitter About Help Center Terms Privacy policy Imprint Cookies Ads info

No comment necessary. Story says it all

48 103 137

Read/Watch The Ukraine Hoax! 🇺🇸

@MichaelRCaputo

Follow

Replying to @adamnagourney

Do you know how this works man? You ARE the virus.

8:31 PM - 2 Apr 2020

© 2020 Twitter About Help Center Terms Privacy policy Imprint Cookies Ads info

By using Twitter's
analytics, persona
g for

michaelrcaputo
@MichaelRCaputo

Follow

Replying to @NatashaBertrand

This is what the White House and Pentagon have said from the beginning. That's always been the agreement with Cuomo and DeBlasio. Why is that wild?

This is the way this works. 🤷‍♂️

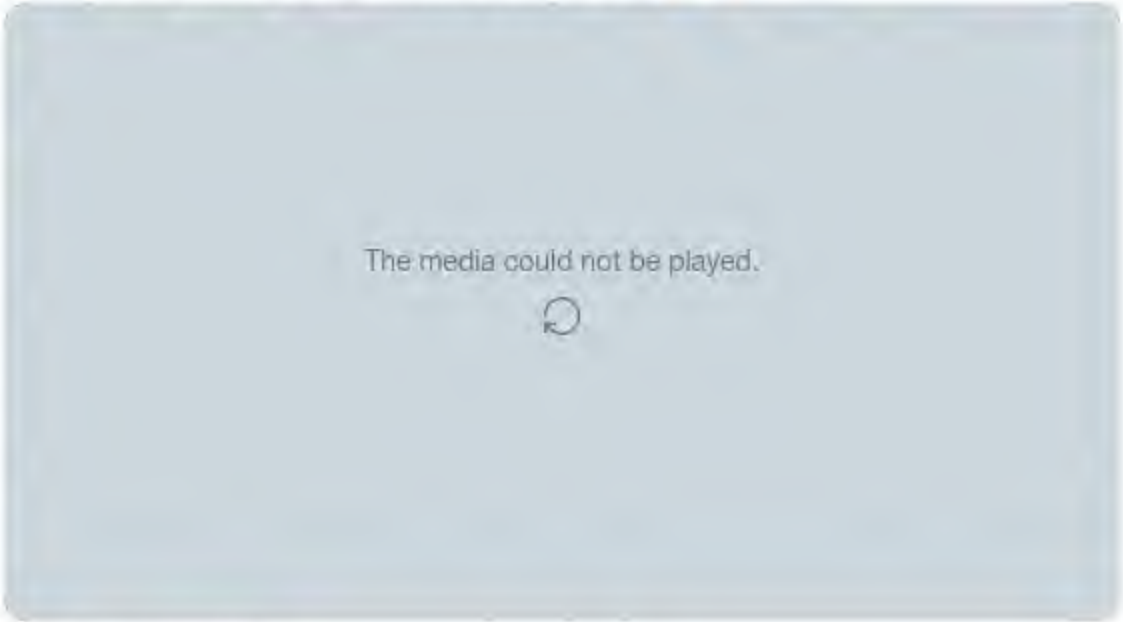

9:44 PM - 2 Apr 2020

6 Retweets **67** Likes

2 6 67

Home Ab
count? Log in
THE
THE UKRAINE HOAX
MICHAEL R. CAPUTO
michaelrca
@MichaelRCaputo
Author "The Ukrai
@BombardierBoo
stillstandingpodca
NY & FL
amazon.com/
Joined August

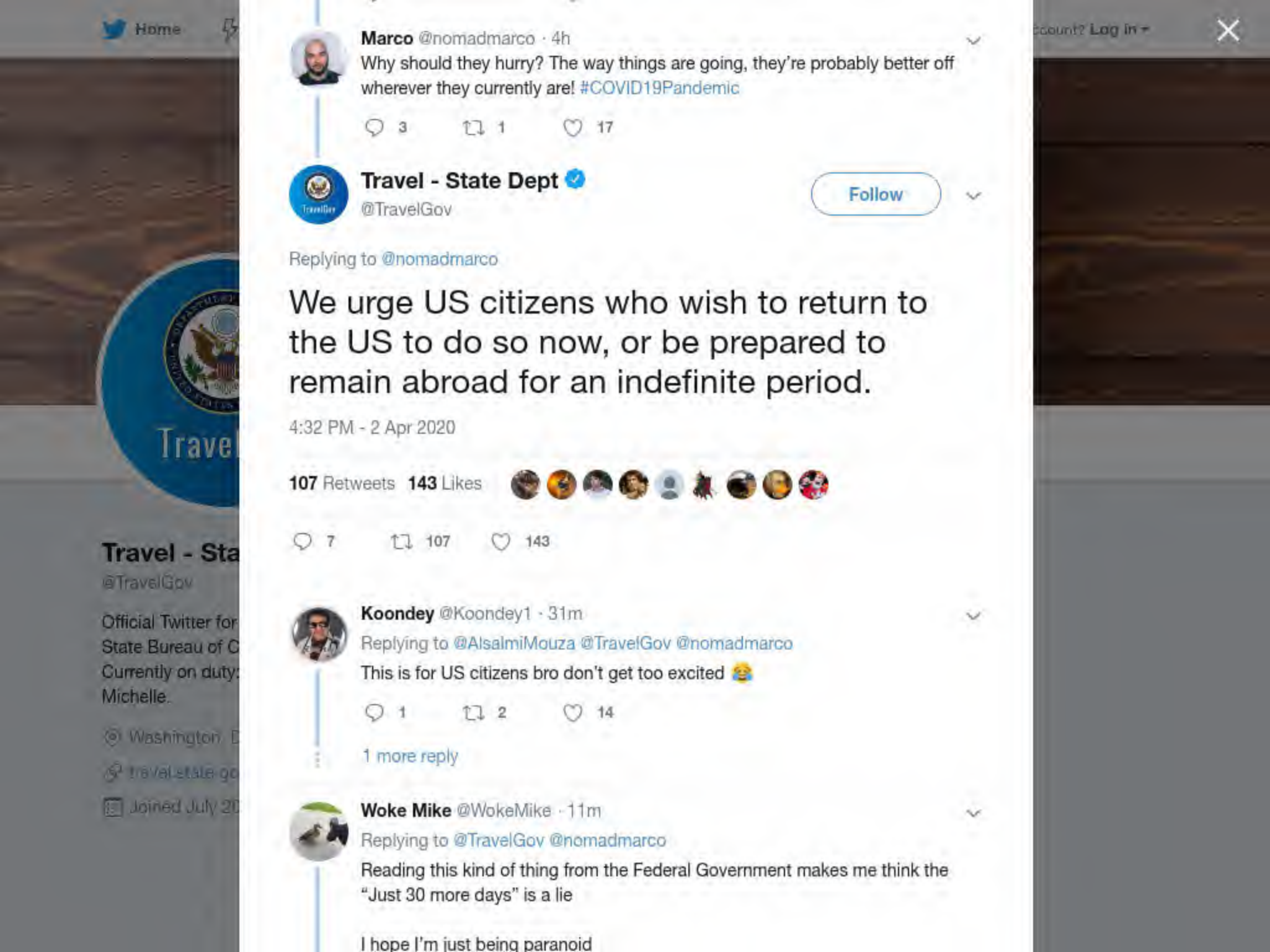
Home
Log in
Travel - Sta
@TravelGov
Official Twitter for
State Bureau of C
Currently on duty:
Michelle.
Washington, D
travel.state.go
Joined July 20
Marco @nomadmarco · 4h
Why should they hurry? The way things are going, they're probably better off wherever they currently are! #COVID19Pandemic
3
1
17
Travel - State Dept
@TravelGov
Follow
Replying to @nomadmarco
We urge US citizens who wish to return to the US to do so now, or be prepared to remain abroad for an indefinite period.
4:32 PM - 2 Apr 2020
107 Retweets 143 Likes
7
107
143
Koondey @Koondey1 · 31m
Replying to @AlsalmiMouza @TravelGov @nomadmarco
This is for US citizens bro don't get too excited 😂
1
2
14
1 more reply
Woke Mike @WokeMike · 11m
Replying to @TravelGov @nomadmarco
Reading this kind of thing from the Federal Government makes me think the "Just 30 more days" is a lie
I hope I'm just being paranoid

Home Moments Search Twitter Have an account? Log in

michaelrca
@MichaelRCaputo

Author "The Ukrai
@BombardierBoo
stillstandingpodca

NY & FL
amazon.com/
Joined August

michaelrcaputo
@MichaelRCaputo

Follow

I strongly approve of morning cocktails when you're on third shift working for our nation's defense in this global crisis. I'd have one with you, cuz, just to thank you (from a safe distance) but I'm teaching 2nd grade mathematics again today and I'm just not qualified. 😷

ZUG#Keisertown @ZKeisertown
Just got out of work, so now it's my Friday !!!
I feel a party coming on... 😁😳

4:16 AM - 3 Apr 2020

1 Retweet **6** Likes

1 6

© 2020 Twitter About Help Center Terms Privacy policy Cookies Ads info

I look forward to taking advantage of the opportunities that exist within our nation's capital as I work to positively reshape the perceptions of conservatism held by my peers.

1.6K 2.9K 22K

Michael R. Caputo
@MichaelRCaputo

Follow

Replying to @thecjpearson

You've got some serious stones, young man. Congratulations, it's a great school - and you've got your work cut out for you!

4:19 AM - 3 Apr 2020

2 Retweets **32** Likes

1 2 32

CJ Pearson @thecjpearson · 10h

Replying to @MichaelRCaputo

Thank you, Michael! It won't easy but I feel as if it'll most certainly be worthwhile.

3 25

© 2020 Twitter About Help Center Terms Privacy policy Imprint Cookies Ads info

By using Twitter's services you agree to our Cookies Use. We and our partners operate globally and use cookies, including for analytics, persona

Steve Brown @WGRZ_SteveBrown · 13h

Virus? Scary.
Gov'ts using cellphone data to track people w/virus? IMO, also scary. When the pandemic is over will gov'ts STOP tracking people though cellphone data?
Why do I think the answer to that is, no?

> **The Wall Street Journal** @WSJ
> Western governments aiming to relax restrictions on movement are looking to use cellphone data to track people infected with the novel coronavirus on.wsj.com/3aDAjyw

1 5

Michael R. Caputo
@MichaelRCaputo

Follow

Replying to @WGRZ_SteveBrown

Steve, this Stalinist practice has been commonplace for years, 3 years of which I personally know. This is just MSM eyewash helping us believe it's a brand new thing. Bunk.

4:41 AM - 3 Apr 2020

© 2020 Twitter About Help Center Terms Privacy policy Imprint Cookies Ads info

By using Twitter's services you agree to our Cookies Use. We and our partners operate globally and use cookies, including for analytics, persona

Home Ab

count? Log in

michaelrca
@MichaelRCaput

Author "The Ukrai
@BombardierBoo
stillstandingpodca

NY & FL

amazon.com/

Joined August

Carol Roth @caroljsroth · 14h

What are the best movie soundtracks of all time?

2.5K 56 422

michaelrcaputo
@MichaelRCaputo

Follow

Replying to @caroljsroth

4:45 AM - 3 Apr 2020

2 Likes

By using Twitter's
analytics, persona
ng for

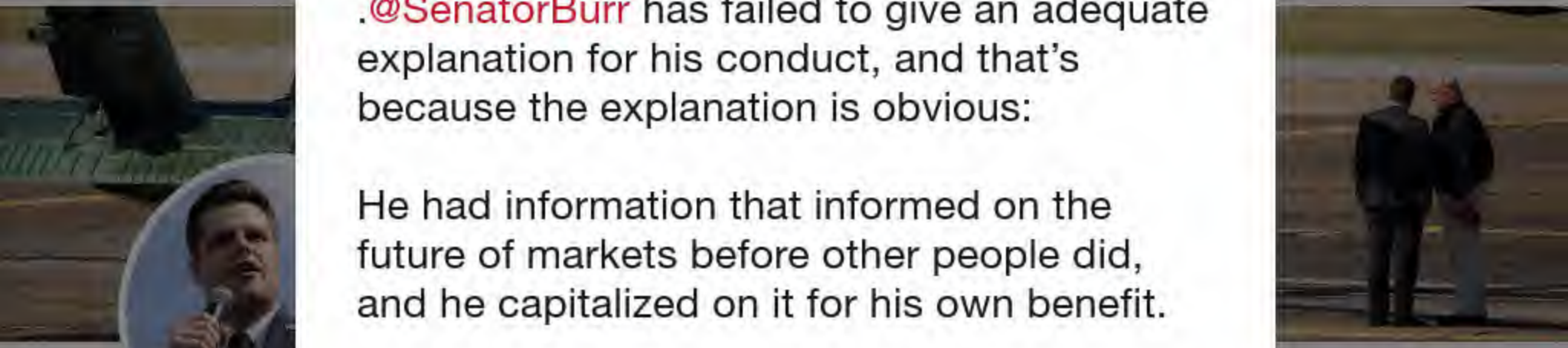

Home Ab
count? Log in

Rep. Matt C
@RepMattGaetz
Official Twitter for
Gaetz. Proud con
honored to serve
Florida.
Gaetz.house.g
Joined Januar

Rep. Matt Gaetz
@RepMattGaetz

Follow

.@SenatorBurr has failed to give an adequate explanation for his conduct, and that's because the explanation is obvious:

He had information that informed on the future of markets before other people did, and he capitalized on it for his own benefit.

1:48 PM - 2 Apr 2020

1,022 Retweets **2,396** Likes

By using Twitter's services you agree to our Cookies Use. We and our partners operate globally and use cookies, including for analytics, personalisation, and ads.

Home Ab... ...count? Log in

Diane Lange
@DclareDiane

Follow

Mueller's hidden evidence: Translator exonerated Don Jr. in Trump Tower meeting

4:44 AM - 3 Apr 2020

4 Retweets **17** Likes

2 4 17

Regina @ReginaMourad · 3h

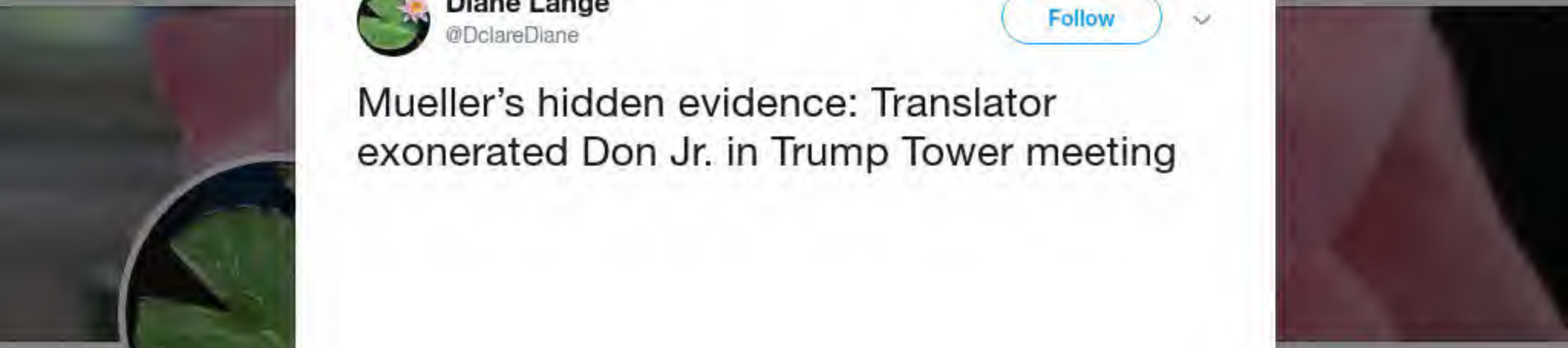

Diane Lang
@DclareDiane

female, mother, se
truth, want what i
color matters to y
to 1 nation, the U

MN

Joined May 20

By using Twitter's services you agree to our Cookies Use. We and our partners operate globally and use cookies, including for analytics, personalisation, and ads.

Sharon Tomalavage @Sharonanneppers · Apr 3

Replying to @MichaelRCaputo @DocCandace @RoswellPark

Hey Laura, I'm thrilled with my stimulus check (thank you President Trump). The only thing that would make my day better would be for this virus to take Hillary, Pelosi, Schumer, Schiff and the other scum whose only reason for living is to hate Trump. This includes YOU.

1

Michael R. Caputo

@MichaelRCaputo

Follow

Replying to @Sharonanneppers

If you're sending virus infection wishes to anyone, don't @ me

7:06 AM - 3 Apr 2020

1

© 2020 Twitter About Help Center Terms Privacy policy Imprint Cookies Ads info

Michael R.

@MichaelRCaputo

Author "The Ukrai...

@BombardierBoo...

stillstandingpodca...

NY & FL

amazon.com/Ukraine-Hoax-C...

Joined August 2009

By using Twitter's services you agree to our Cookies Use. We and our partners operate globally and use cookies, including for analytics, personalisation, and ads.

Scott Leffler @scottleffler · 4h

There are allegedly 8 servings in an 8oz brick of cheese. And I want to know what sort of underachiever is coming up with our food portion suggestions.

1 3

michaelrcaputo

@MichaelRCaputo

Follow

Replying to **@scottleffler**

Some skinny wretch. I hate him.

7:14 AM - 3 Apr 2020

1 Like

1

© 2020 Twitter About Help Center Terms Privacy policy Imprint Cookies Ads info

michaelrca

@MichaelRCaputo

Author "The Ukra...
@BombardierBoo...
stillstandingpodcast.com

NY & FL

amazon.com/Ukraine-Hoax-C...

Joined August 2009

By using Twitter's services you agree to our Cookies Use. We and our partners operate globally and use cookies, including for analytics, personalisation, and ads.

Home Ab

count? Log in

Michael R. Caputo
@MichaelRCaputo

Follow

My kindergartener is taking part in a joyous Web meeting with her classmates and she brought up the coronavirus.

Her beautiful little voice, discussing a pandemic. All the kids seemed to know a lot - too much.

I suddenly know now they'll all grow up so differently and I'm sad.

8:45 AM - 3 Apr 2020

1 Retweet **21** Likes

4 1 21

Grant Smith @StrategySmith · 8h
Replying to @MichaelRCaputo
It made me sad the first time my kids came home and told me they had active shooter drills. Too much fear instilled at a young age.

1 2

Michael R.
@MichaelRCaput

Author "The Ukrai
@BombardierBoo
stillstandingpodca

NY & FL
amazon.com/
Joined August

By using Twitter's
analytics, persona

Home Ab

THE

michaelrca
@MichaelRCaput

Author "The Ukrai
@BombardierBoo
stillstandingpodca

NY & FL

amazon.com/

Joined August

Garth Maga @Garth54821615 · 6h

So the dictator Coumo signed an executive order to steal all of up state NY ventilators. Guess down state is more important then up state. I guess our taxes are less important as well

1

michaelrcaputo
@MichaelRCaputo

Follow

Replying to @Garth54821615

Statewide resource management is practiced across the country. Other governors are doing this.

It's humane policy until a shortage emerges in an area which surrendered resources. Unless we split the state - which we should, ideally - we can expect this.

9:06 AM - 3 Apr 2020

1

Show more replies

© 2020 Twitter About Help Center Terms Privacy policy Imprint Cookies Ads info

ng for

Log in

By using Twitter's
analytics, persona
ng for
Home
Ab
count? Log in
J Michael W
@JMichaelWaller
Founding editoria
NATO's 'Defence
Communications'
Center for Securit
generation Americ
Washington, D
Joined Septem
J Michael Waller
@JMichaelWaller
Follow
Senator wants to hit @WHO budget further for obeying the Chinese Communist Party line. 'If the WHO had done its job, not as many people would be dead, @SenRickScott says. dailysignal.com/2020/04/02/sen … #WuhanVirus
6:30 AM - 3 Apr 2020
36 Retweets 44 Likes

By using Twitter's
analytics, persona
ng for

Home Ab

Log in

michaelrca
@MichaelRCaput

Author "The Ukrai
@BombardierBoo
stillstandingpodca

NY & FL

amazon.com/

Joined August

1

Garth Maga @Garth54821615 · 5h

Coumo said he had a shortage when they had 2000 ventilators sitting in a warehouse. This doesn't sit well with me. Upstate NY should not have all of their ventilators taken away. Are they going to pull the plug on people using them here?

1

michaelrcaputo
@MichaelRCaputo

Follow

Replying to @Garth54821615

I've not seen the executive order, but I find it hard to believe "all" ventilators will be sent downstate. But it's NY, and anything can happen here. Do you have a link that says this?

9:19 AM - 3 Apr 2020

1

Show more replies

© 2020 Twitter About Help Center Terms Privacy policy Imprint Cookies Ads info

Sorry, that page doesn't exist!

You can **search Twitter** using the search box below or **return to the homepage**.

Search for a topic, full name, or @username

Search

العربية Български език বাংলা Català Čeština Dansk Deutsch Ελληνικά English English UK Español فارسی Suomi Filipino Français ગુજરાતી עברית हिन्दी Hrvatski Magyar Bahasa Indonesia Italiano 日本語 ಕನ್ನಡ 한국어 मराठी Bahasa Melayu Nederlands Norsk Polski Português Română Русский Slovenčina Српски Svenska தமிழ் ภาษาไทย Türkçe Українська мова Tiếng Việt 简体中文 繁體中文

© Twitter 2020 About Help Center Status

Sorry, that page doesn't exist!

You can **search Twitter** using the search box below or **return to the homepage**.

Search for a topic, full name, or @username

Search

العربية Български език □□□□□ Català Čeština Dansk Deutsch Ελληνικά English English UK Español فارسی Suomi Filipino Français □□□□□□□ עברית □□□□□□ Hrvatski Magyar Bahasa Indonesia Italiano 日本語 □□□□□ 한국어 □□□□□ Bahasa Melayu Nederlands Norsk Polski Português Română Русский Slovenčina Српски Svenska □□□□□ □□□□□□□ Türkçe Українська мова Tiếng Việt 简体中文 繁體中文

© Twitter 2020 About Help Center Status

By using Twitter's
analytics, persona
g for

while downstaters die is a disgusting alternative.

I'm as anti-Cuomo and anti-NYC as they come. I wont stoke this.

1 1

Todd Aldinger, Esq. @ToddAldinger · Apr 3

Once they are down there, they aren't coming back. No one is going to take someone off a ventilator in NYC & ship it back to EC. Then add in the downtime for transportation back and forth. Can it be done responsibly? Sure. Are there HUGE risks locally? Most definitely.

2

Michael R. Caputo ✓
@MichaelRCaputo

Follow

Replying to @ToddAldinger @markpoloncarz and 12 others

I don't want used ventilators back. I prefer the new and unused ones we will get. The risks are huge, all around, on all of this. But exaggerating what is being done is irresponsible and wrong. I rely upon local leaders to assure this is done right and I believe they will do it.

11:54 AM - 3 Apr 2020

© 2020 Twitter About Help Center Terms Privacy policy Imprint Cookies Ads info

By using Twitter's
analytics, persona

Home Ab

THE

Michael R.
@MichaelRCaput

Author "The Ukrai
@BombardierBoo
stillstandingpodca

NY & FL

amazon.com/

Joined August

2

Garth Maga @Garth54821615 · 6h

I'd be willing to bet Andy and his family have ventilators waiting for them. How many of his buddies have them reserved? Soon only the elites will have access to equipment needed for this virus, but let's fall asleep like good little sheep. Andy has our best interest in mind

1

Michael R. Caputo
@MichaelRCaputo

Follow

Replying to @Garth54821615

What you are spreading is called disinformation. It's destructive, even deadly, and it's most often financed by our enemies. I'm not allowing this on my Twitter feed anymore. Best wishes over there in Beijing.

11:56 AM - 3 Apr 2020

1

Show more replies

© 2020 Twitter About Help Center Terms Privacy policy Imprint Cookies Ads info

ng for

Log in

BOMBARDIER

THE UKRAINE HO

BOOK & FILM AVAILABLE

THEUKRAINEHOAX.COM

By using Twitter's services you agree to our Cookies Use. We and our partners operate globally and use cookies, including for analytics, personalisation, and ads.

Michael R.

@MichaelRCaputo

Author "The Ukrai
@BombardierBoo
stillstandingpodca

NY & FL

amazon.com/

Joined August

Michael R. Caputo ✓
@MichaelRCaputo

Follow

.@stevenmnuchin1 @SBAJovita @realDonaldTrump Our small business banked with @BankofAmerica for 17 years - they declined our participation in the Paycheck Protection Program because we never borrowed money nor opened a credit card with them. This is clearly against program rules.

1:05 PM - 3 Apr 2020

27 Retweets **48** Likes

7 27 46

Michael R. Caputo ✓ @MichaelRCaputo · Apr 3

We know other banks are not violating the Paycheck Protection Program rules to favor small businesses who borrowed from them to assure their loans are paid first. Our mistake was being loyal to @BankofAmerica for 17 years.

Greed in crisis is unAmerican.

2 4 18

Reformed Republican ★★★ @reformed_gop · Apr 3

MichaelRCaputo's profile
Skip to content
By using Twitter's services you agree to our Cookies Use. We and our partners operate globally and use cookies, including for analytics, personalisation, and
Close
Search Twitter
Suggested users
Tweets
Verified accountProte
Michael R. Caputo
Verified accountProte
@MichaelRCaputo
Author "The Ukraine Hoax," 2-
Have an account? Log in
NY & FL
amazon.com/Ukraine-Hoax
Have an account?
Joined August 2009
Phone, email, or username
Password
Tweets
Remember me · Forgot pass
About
Help Center
Terms
Privacy policy
Imprint
Cookies
Ads info
New to Twitter?
Sign up
Dismiss
Tweet with a l
You can add location i
the option to delete yo
plications. You always have
Turn on
Not now
Search for a neighborhood o
Back to top ↑

1. **Michael R. Caputo**Verified account @**MichaelRCaputo** 18h18 hours ago

More

- Copy link to Tweet
- Embed Tweet
- Report Tweet
- Report NetzDG Violation

.@**stevenmnuchin1** @**SBAJovita** @**realDonaldTrump** Our small business banked with @**BankofAmerica** for 17 years - they declined our participation in the Paycheck Protection Program because we never borrowed money nor opened a credit card with them. This is clearly against program rules.

7 replies 27 retweets 47 likes

Reply 7
Retweet 27
Retweeted 27
Like 47
Liked 47

Follow Follow @**MichaelRCaputo**
Following Following @**MichaelRCaputo**
Unfollow Unfollow @**MichaelRCaputo**
Blocked Blocked @**MichaelRCaputo**
Unblock Unblock @**MichaelRCaputo**
Pending Pending follow request from @**MichaelRCaputo**
Cancel Cancel follow request to @**MichaelRCaputo**

More

- Copy link to Tweet
- Embed Tweet
- Report Tweet
- Report NetzDG Violation

Michael R. Caputo Verified account @MichaelRCaputo

We know other banks are not violating the Paycheck Protection Program rules to favor small businesses who borrowed from them to assure their loans are paid first. Our mistake was being loyal to @**BankofAmerica** for 17 years. Greed in crisis is unAmerican.

1:12 PM - 3 Apr 2020

- **4** Retweets
- **17** Likes

2 replies 4 retweets 17 likes

Reply 2
Retweet 4
Retweeted 4
Like 17
Liked 17

1. Show more replies

Paycheck Protection Program because we never borrowed money nor opened a credit card with them. This is clearly against program rules.

7 27 47

Kerrin @kerrin777 · 12h

I read where BOA is now on the list to accept the loans. At first, they didn't. Try again?

1

Michael R. Caputo ✓

@MichaelRCaputo

Follow

Replying to @kerrin777 @TrumpGirlStrong and 4 others

Their decision to favor only their borrowers is a few hours old. It's about @bankofamerica getting their money first.

Small businesses need to know BOA is not their friend - even after almost 2 decades they will break the rules to screw you.

1:30 PM - 3 Apr 2020

1 Retweet **5** Likes

Eric

1 5

© 2020 Twitter About Help Center Terms Privacy policy Imprint Cookies Ads info

.@stevenmnuchin1 @SBAJovita @realDonaldTrump Our small business banked with @BankofAmerica for 17 years - they declined our participation in the Paycheck Protection Program because we never borrowed money nor opened a credit card with them. This is clearly against program rules.

7 27 49

Reformed Republican ★★★ @reformed_gop · Apr 3

I closed my account and opened one up with @firstrepublic because of this anti-American business tactic.

1 1 4

Michael R. Caputo ✔

@MichaelRCaputo

Follow

Replying to @reformed_gop @stevenmnuchin1 and 4 others

I nearly went to @keybank years ago. I should have: Key does not break the Paycheck Protection Program rules like @bankofamerica to assure their bank pockets this money in crisis. Sneaky. UnAmerican.

1:34 PM - 3 Apr 2020

7 Likes

7

© 2020 Twitter About Help Center Terms Privacy policy Imprint Cookies Ads info

By using Twitter's services you agree to our Cookies Use. We and our partners operate globally and use cookies, including for analytics, personalisation, and ads.

Reformed Republican ★★★
@reformed_gop

Follow

Horrible horrible way to abuse people during a time of crisis.

> **Michael R. Caputo** @MichaelRCaputo
> Replying to @reformed_gop @stevenmnuchin1 and 4 others
> I nearly went to @keybank years ago. I should have: Key does not break the Paycheck Protection Program rules like @bankofamerica to assure their bank pockets this money in crisis. Sneaky. UnAmerican.

1:44 PM - 3 Apr 2020

2 Retweets **5** Likes

2 5

Reformed R...
★★★
@reformed_gop
Reformed. Republican. Freedom lover.
McLean, VA
Joined December 2019

© 2020 Twitter About Help Center Terms Privacy policy Imprint Cookies Ads info

Home Moments Search Twitter Have an account? Log in

Michael R.
@MichaelRCaput
Author "The Ukrai
@BombardierBoo
stillstandingpodca
NY & FL
amazon.com/U
Joined August

Michael R. Caputo
@MichaelRCaputo

Follow

Learn the whole story:
Grab your copy of THE UKRAINE HOAX on Amazon!
amazon.com/Ukraine-Hoax-C …

1:53 PM - 3 Apr 2020

4 Retweets **9** Likes

FloraMacMinnz3

2 4 9

Show more replies

By using Twitter's
analytics, persona

Home Ab

THE

Michael R.
@MichaelRCaput

Author "The Ukrai
@BombardierBoo
stillstandingpodca

NY & FL

amazon.com/

Joined August

Michael R. Caputo
@MichaelRCaputo

Follow

.@markpoloncarz I just heard you on @NewsRadio930 regarding ventilators - thank you again for watching out for us.

Man I can't believe this keeps happening. I might get my GOP card pulled. #TeamAmerica

2:51 PM - 3 Apr 2020

1 Retweet **6** Likes

1 1 6

ng for

Account? Log in

INTERNET ARCHIVE

SIGN UP / LOG IN UPLOAD Search

ABOUT CONTACT BLOG PROJECTS HELP DONATE JOBS VOLUNTEER PEOPLE

DONATE

INTERNET ARCHIVE
WayBackMachine

http://twitter.com/web/20200405195534if_/https:/twitter.con

Latest

Show All

Hrm.

The Wayback Machine has not archived that URL.

This page is available on the web!

Help make the Wayback Machine more complete!
Save this url in the Wayback Machine

Click here to search for all archived pages under
http://twitter.com/web/20200405195534if_/https:/twitter.com/MichaelRCaputo/status/.

The Wayback Machine is an initiative of the Internet Archive, a 501(c)(3) non-profit, building a digital library of Internet sites and other cultural artifacts in digital form.
Other projects include Open Library & archive-it.org.

Your use of the Wayback Machine is subject to the Internet Archive's Terms of Use.

By using Twitter's services you agree to our Cookies Use. We and our partners operate globally and use cookies, including for analytics, personalisation, and ads.

David Bossie
@David_Bossie

Follow

Always do the opposite of what this dummy tells you. A true horses ass

> **Rep. Eric Swalwell** @RepSwalwell
> Stop wearing face masks. #coronavirus
>
> 3:05 PM - 3 Apr 2020

22 Retweets **53** Likes

4 22 53

Puppet Slayer @WhoDatTide44 · 6h
Replying to @David_Bossie @MichaelRCaputo
Yep, don't listen to the puppet Surgeon General who first spread this bunk advice

Rebecca Fleur @Rebecca84841883 · 6h
Replying to @David_Bossie @MichaelRCaputo
I don't know if you have heard but there is a shortage of "face masks"

Show more replies

By using Twitter's services you agree to our Cookies Use. We and our partners operate globally and use cookies, including for analytics, personalisation, and ads.

David Marc...
@BlueBoxDave

New York Corresp...
Federalist. Other ...
City Journal. Disli...
actor. Morrissey fa...

BKNY
thefederalist.c...
Joined Februa...

David Marcus
@BlueBoxDave

Follow

Trump: I was never involved with the models. At least those types of models. 😀

3:40 PM - 3 Apr 2020

16 Retweets **102** Likes

14 16 102

pete o @poneill123 · Apr 3
Replying to @BlueBoxDave @MichaelRCaputo
Caught that lol

2

Senior Chief @GeorgeSneakup · Apr 3
Replying to @BlueBoxDave
You heard that too.

1

JenBrooks @JenBrooks727 · Apr 3
Replying to @BlueBoxDave
😆

1

Austin Evans @Austin12Evans · Apr 3

By using Twitter's
analytics, persona
ng for
Home Ab
count? Log in

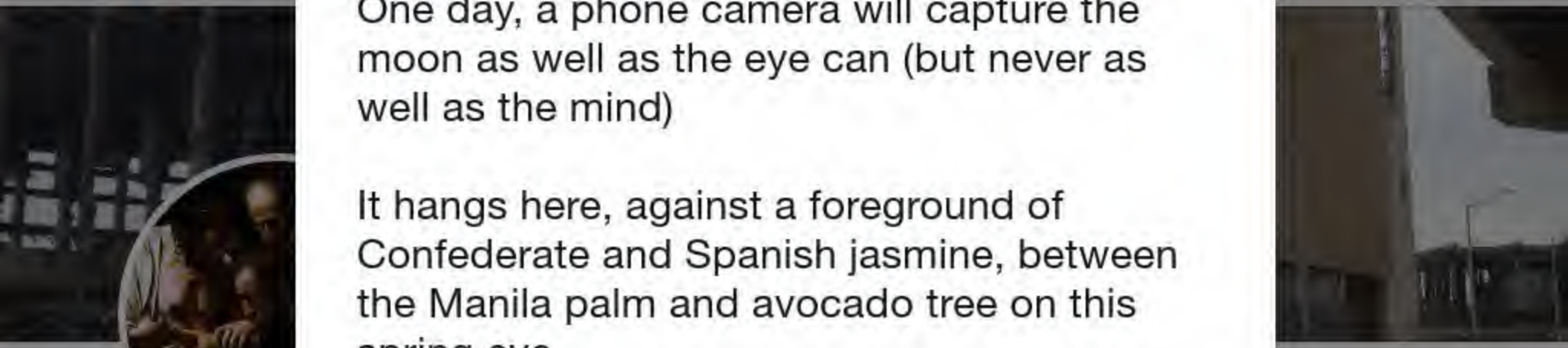

Marc Capu
@MarcACaputo
Covering the 2020
and Florida, Floric
POLITICO.
Miami
Joined Decem

Marc Caputo
@MarcACaputo

Follow

One day, a phone camera will capture the moon as well as the eye can (but never as well as the mind)

It hangs here, against a foreground of Confederate and Spanish jasmine, between the Manila palm and avocado tree on this spring eve

The media could not be played.

3:36 PM - 3 Apr 2020

15 Retweets **152** Likes

It hangs here, against a foreground of Confederate and Spanish jasmine, between the Manila palm and avocado tree on this spring eve

The media could not be played.

10 26 233

Michael R. Caputo
@MichaelRCaputo

Follow

Replying to @MarcACaputo

You are clearly your father's son, writing about the prosaic with words far more mosaic.

3:50 PM - 3 Apr 2020

© 2020 Twitter About Help Center Terms Privacy policy Imprint Cookies Ads info

By using Twitter's services you agree to our Cookies Use. We and our partners operate globally and use cookies, including for analytics, personalisation, and ads.

ZUG#Keise
@ZKeisertown

Air Force Veteran:
NRA Supporter (2
Musician, weightl
PROUD AMERICA

Buffalo, NY

Joined Septen

ZUG#Keisertown
@ZKeisertown

Follow

Just want to give a shout out to my dear friend Chuck who had sugery to remove a tumor. He is already a double amputee and testicular cancer survivor. He is having a tough time and I cant help him. Thought and prayers for him !!!
#Billfanthunder ..... 👍🇺🇸

Home Moments Search Twitter Have an account? Log in

Benny ✓
@bennyjohnson

Follow

Scum

Cernovich ✓ @Cernovich
Far left wing group Media Matters' earliest coronavirus tweets were attacking FoxNews for "fearmongering about coronavirus," (Jan 27) and bashing Rush Limbaugh for arguing for a travel ban with China (Jan 27).

3:50 PM - 3 Apr 2020

97 Retweets **274** Likes

11 97 274

Cal 🇺🇸 @bills_fan4life · 27m
Replying to @bennyjohnson @MichaelRCaputo
Perfect way to describe yourself in one word.

By using Twitter's
analytics, persona
ng for
Home Ab
Count? Log in

9 7 23

John T. Sloan
@jtsloan

Follow

Replying to @ZKeisertown @MichaelRCaputo

Prayers for Chuck

3:54 PM - 3 Apr 2020

2 Retweets **2** Likes

2 2

John T. Slo
@jtsloan
There is no substi
preparedness:)
DFW
Joined May 2

© 2020 Twitter About Help Center Terms Privacy policy Imprint Cookies Ads info

By using Twitter's services you agree to our Cookies Use. We and our partners operate globally and use cookies, including for analytics, personalisation, and ads.

Home Ab

Account? Log in

Michael R. Caputo
@MichaelRCaputo

Follow

Please say a prayer for Chuckie, a proud son of Buffalo and #BillsMafia royalty. Loved by all.

Having your fibula bone removed in a hospital treating coronavirus, 7.5 hours on the operating table while the pandemic rampages outside. Terrifying.

ZUG#Keisertown @ZKeisertown
Just want to give a shout out to my dear friend Chuck who had sugery to remove a tumor. He is already a double amputee and testicular cancer survivor. He is having a tough time and I cant help him. Thought and prayers for him !!!

3:59 PM - 3 Apr 2020

15 Retweets **44** Likes

4 15 44

S. Moore @smpmoore · Apr 3
Replying to @MichaelRCaputo

Michael R.
@MichaelRCaputo

Author "The Ukrai
@BombardierBoo
stillstandingpodca

NY & FL

amazon.com/

Joined August

1

Michael R. Caputo ✓
@MichaelRCaputo

Follow

Replying to @bills_fan4life

44 🤣

4:00 PM - 3 Apr 2020

1

Cal 🇺🇸 @bills_fan4life · 1h

Replying to @MichaelRCaputo

Looking forward to 46 in a few months.

© 2020 Twitter About Help Center Terms Privacy policy Imprint Cookies Ads info

INTERNET ARCHIVE

SIGN UP / LOG IN UPLOAD Search

ABOUT CONTACT BLOG PROJECTS HELP DONATE JOBS VOLUNTEER PEOPLE

DONATE

INTERNET ARCHIVE
WayBackMachine

http://twitter.com/web/20200405201321if_/https://twitter.co

Latest

Show All

Hrm.

The Wayback Machine has not archived that URL.

This page is available on the web!

Help make the Wayback Machine more complete!
Save this url in the Wayback Machine

Click here to search for all archived pages under
http://twitter.com/web/20200405201321if_/https://twitter.com/JMichaelWaller/status/.

The Wayback Machine is an initiative of the Internet Archive, a 501(c)(3) non-profit, building a digital library of Internet sites and other cultural artifacts in digital form.
Other projects include Open Library & archive-it.org.

Your use of the Wayback Machine is subject to the Internet Archive's Terms of Use.

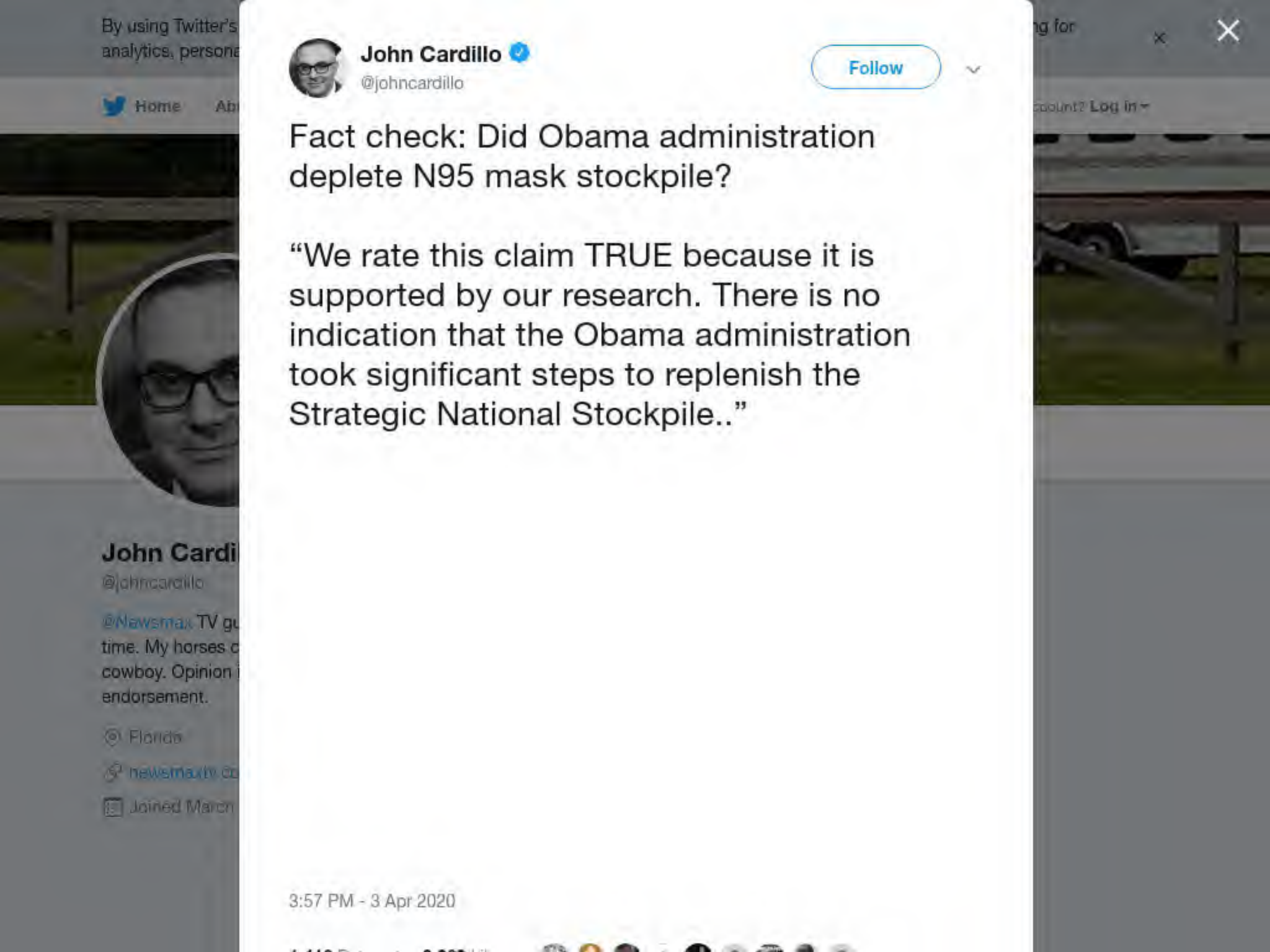
By using Twitter's
analytics, persona
Home
John Cardi
@johncardillo
@Newsmax TV gu
time. My horses c
cowboy. Opinion
endorsement.
Florida
Joined March
John Cardillo
@johncardillo
Follow
Fact check: Did Obama administration deplete N95 mask stockpile?
“We rate this claim TRUE because it is supported by our research. There is no indication that the Obama administration took significant steps to replenish the Strategic National Stockpile..”
3:57 PM - 3 Apr 2020

80 42 58

Michael R. Caputo
@MichaelRCaputo

Follow

Replying to @Cernovich

So how does one vote for a French shower here?

5:04 PM - 3 Apr 2020

7 Likes

7

By using Twitter's services you agree to our Cookies Use. We and our partners operate globally and use cookies, including for analytics, personalisation, and ads.

The Dude
@JJRyan7

Follow

Pray people he is a remarkable man.

> **Michael R. Caputo** @MichaelRCaputo
> Please say a prayer for Chuckie, a proud son of Buffalo and #BillsMafia royalty. Loved by all.
>
> Having your fibula bone removed in a hospital treating coronavirus, 7.5 hours on...

7:08 PM - 3 Apr 2020

1 Retweet **5** Likes

1 1 5

Ben Reilly @Spyder19 · 3h
Replying to @JJRyan7 @MichaelRCaputo
🙏

© 2020 Twitter About Help Center Terms Privacy policy Imprint Cookies Ads info

Home

count? Log in

J Michael W
@JMichaelWaller

Founding editoria
NATO's 'Defence
Communications'
Center for Securit
generation Americ

Washington, D

Joined Septem

J Michael Waller
@JMichaelWaller

Follow

This video is the precise script of the Chinese Communist Party's new line: that China is the world's great hope. Everything is to deflect blame from #CCP and Ji Xinping.

Amir Tsarfati

By using Twitter's services you agree to our Cookies Use. We and our partners operate globally and use cookies, including for analytics, personalisation, and ads.

Michael R. Caputo ✓
@MichaelRCaputo

Follow

We just now finished Tiger King and thought exactly the same thing. Carole is creepy, but they're all creepy. Just one redeeming character in the show: the dude with the prosthetic legs. And the prosecutor? She's a sleaze out of central casting.

I need to take another shower.

> **David Reaboi** ✓ @davereaboi
> I'm late to this—and certainly not the first one to make this observation—but Carol Baskin is absolutely the low rent Hillary Clinton. And she's the character with the least redeeming qualities.

8:01 PM - 3 Apr 2020

8 Retweets **38** Likes

8 8 38

Ray Kooyenga @RaymondKooyenga · 17h
Replying to @MichaelRCaputo
Lol why are you watching it

By using Twitter's services you agree to our Cookies Use. We and our partners operate globally and use cookies, including for analytics, personalisation, and ads.

Michael R.
@MichaelRCaputo

Author "The Ukrai...
@BombardierBoo...
stillstandingpodca...

NY & FL
amazon.com/...
Joined August...

Michael R. Caputo ✓
@MichaelRCaputo

Follow

These obsessed losers can't stop. They harm our nation every single day. This one is their mascot. 👇

> **Rep. Eric Swalwell** ✓ @RepSwalwell
> America, time to fire @realDonaldTrump twitter.com/natashabertran...

8:03 PM - 3 Apr 2020

18 Retweets **48** Likes

11 18 48

Gus McCrae @CrossLbar · 7h
Replying to @MichaelRCaputo

I'm late to this—and certainly not the first one to make this observation—but Carol Baskin is absolutely the low rent Hillary Clinton. And she's the character with the least redeeming qualities.

7 7 32

Ray Kooyenga @RaymondKooyenga · 7h

Lol why are you watching it

1 2

Michael R. Caputo Follow

@MichaelRCaputo

Replying to @RaymondKooyenga

I couldn't even look away.

8:09 PM - 3 Apr 2020

3 Likes

1 3

Ray Kooyenga @RaymondKooyenga · 6h

Replying to @MichaelRCaputo

© 2020 Twitter About Help Center Terms Privacy policy Imprint Cookies Ads info

By using Twitter's
analytics, persona
ng for

MelanieGore @melaniesgore · Apr 3

How he got convicted is beyond me. How could the prosecutor believe that crook John? Set up.

1

Michael R. Caputo

@MichaelRCaputo

Follow

Replying to @melaniesgore

If you met the Mueller investigation prosecutors I met, you'd just learn to assume all these feds are dirty, junk sick for a win, doing everything and anything at all for that million dollar law firm partnership.

Maybe Joe is Roger Stone; Carole is Hillary Clinton. Set up.

8:15 PM - 3 Apr 2020

2 Likes

1

2

MelanieGore @melaniesgore · Apr 3

Replying to @MichaelRCaputo

You know, I use 2b pro prosecution, pro detectives, pro FBI....but after seeing what they've done last 4 years, I told my son that if something ever happened, NEVER talk w/o a lawyer. I don't care if it's missing parents, anything! Never talk. I sure wouldn't. Never like that b4

By using Twitter's
analytics, persona
ng for
Home Ab
ccount? Log in

Michael R.
@MichaelRCaput
Author "The Ukrai
@BombardierBoo
stillstandingpodca
NY & FL
amazon.com/
Joined August

Michael R. Caputo @MichaelRCaputo · 2h

We just now finished Tiger King and thought exactly the same thing. Carole is creepy, but they're all creepy. Just one redeeming character in the show: the dude with the prosthetic legs. And the prosecutor? She's a sleaze out of central casting.

I need to take another shower.

> **David Reaboi** @davereaboi
> I'm late to this—and certainly not the first one to make this observation—but Carol Baskin is absolutely the low rent Hillary Clinton. And she's the character with the least redeeming qualities.

6 5 27

Pete "Familiar with the matter!" @petemsgt1787 · 2h

Get some sun shine.
Stop the netfilx thingy.

1 1

Michael R. Caputo
@MichaelRCaputo

Follow

Replying to @petemsgt1787

I live in Buffalo. Warm sun isn't due for awhile yet. 😎

8:17 PM - 3 Apr 2020

© 2020 Twitter About Help Center Terms Privacy policy Imprint Cookies Ads info

By using Twitter's
analytics, persona
ng for
Home Ab
count? Log in

Joshua
@JoshuaGunvalse
Father of 3 / inclu
Minor league base
wizard. All around
Retweets/Likes d
agreement.
Mentor, OH
facebook.com
Joined Februa

David Reaboi @davereaboi · 5h

I'm late to this—and certainly not the first one to make this observation—but Carol Baskin is absolutely the low rent Hillary Clinton. And she's the character with the least redeeming qualities.

37 64 441

Joshua
@JoshuaGunvalsen

Follow

Replying to @davereaboi

If you look like this, there is a 100% chance you kill people.

Hlavní stránka Okamžiky Hledat na Twitteru Už máte účet? Přihlásit se

Sean Davis ✓
@seanmdav

Sledovat

Good. Better late than never. Atkinson never explained why his office changed whistleblower rules and forms after the anti-Trump leaker ran to Schiff, or why his office dishonestly backdated the forms to make it look like they were altered pre-complaint.

> **Zeke Miller** ✓ @ZekeJMiller
> WASHINGTON (AP) — President Trump fires intelligence watchdog who handled complaint that triggered his impeachment.

19:41 - 3. 4. 2020

603 retweetů **1 363** lajků

35 603 1,4 tis.

B Collins @BCollins19 · 49 min
Odpověď uživateli @seanmdav
"If you aim at the king, you better not miss."
He aimed at the king. He missed.

1 20

mtag @Mgreaze · 47 min

By using Twitter's services you agree to our Cookies Use. We and our partners operate globally and use cookies, including for analytics, personalisation, and ads.

Michael R.
@MichaelRCaputo

Author "The Ukrai
@BombardierBoo
stillstandingpodca

NY & FL
amazon.com/
Joined August

Michael R. Caputo ✓
@MichaelRCaputo

Follow

"The most ethical person in government" quietly changed longstanding rules in order to impeach the President.

Yeah, right swampy. STFD.

> **Frank Figliuzzi** ✓ @FrankFigliuzzi1
> What kind of person exploits a deadly national crisis to quietly remove the most ethical people in government? #coronavirus @realDonaldTrump #Trumpdemic twitter.com/kendilaniannbc…

8:30 PM - 3 Apr 2020

36 Retweets **73** Likes

5 36 73

IamMoose @MooseMilk1985 · 3h
Replying to @MichaelRCaputo
Yea, and never reviewed the phone call that was at the heart of the Whistleblower complaint, lmao

thefederalist.com/2019/10/02/ic-…

> A lack of first-hand knowledge of an allegation should not disqualify it, but it

INTERNET ARCHIVE

SIGN UP / LOG IN UPLOAD Search

ABOUT CONTACT BLOG PROJECTS HELP DONATE JOBS VOLUNTEER PEOPLE

DONATE

INTERNET ARCHIVE
WayBackMachine

http://twitter.com/web/20200405192106if_/https://twitter.co

Latest

Show All

Hrm.

The Wayback Machine has not archived that URL.

This page is available on the web!

Help make the Wayback Machine more complete!
Save this url in the Wayback Machine

Click here to search for all archived pages under
http://twitter.com/web/20200405192106if_/https://twitter.com/MichaelRCaputo/status/.

The Wayback Machine is an initiative of the Internet Archive, a 501(c)(3) non-profit, building a digital library of Internet sites and other cultural artifacts in digital form.
Other projects include Open Library & archive-it.org.

Your use of the Wayback Machine is subject to the Internet Archive's Terms of Use.

By using Twitter's
analytics, persona
ng for

1

Michael R. Caputo ✓
@MichaelRCaputo

Follow

Replying to @whmoron

19 😕

8:53 PM - 3 Apr 2020

1

Moron@WH @whmoron · Apr 3

Replying to @MichaelRCaputo

I have not worked in Ukraine and Russia. 37.4

© 2020 Twitter About Help Center Terms Privacy policy Imprint Cookies Ads info

order to impeach the President.

Yeah, right swampy. STFD.

> **Frank Figliuzzi** @FrankFigliuzzi1
> What kind of person exploits a deadly national crisis to quietly remove the most ethical people in government? #coronavirus @realDonaldTrump #Trumpdemic twitter.com/KenDilanianNBC…
>
> 6 44 92

Ben Reilly
@Spyder19

Follow

Replying to @MichaelRCaputo

"remove the most ethical person in government"

What are you talking about ?

@realDonaldTrump hasn't been removed

10:17 PM - 3 Apr 2020

1 Retweet **3** Likes

1 3

© 2020 Twitter About Help Center Terms Privacy policy Imprint Cookies Ads info

By using Twitter's services you agree to our Cookies Use. We and our partners operate globally and use cookies, including for analytics, personalisation, and ads.

Michael R. Caputo ✓
@MichaelRCaputo

Follow

This! 👇👇👇👍

> **Catturd ™** @catturd2
> Good morning to everyone except fear mongers and doomsday hustlers.

3:31 AM - 4 Apr 2020

3 Retweets **11** Likes

2 3 11

Show more replies

© 2020 Twitter About Help Center Terms Privacy policy Imprint Cookies Ads info

By using Twitter's
analytics, persona

Home Ab

J Michael W
@JMichaelWaller

Founding editorial
NATO's 'Defence
Communications'
Center for Securit
generation Americ

Washington, D

Joined Septen

Thanks for the agit prop. The ever-sinister Kissinger makes a (final?) bid against nationalism and for globalism + plenty of vaccines, or else. wsj.com/articles/the-c... via @WSJ

2 37 38

J Michael Waller
@JMichaelWaller

Follow

Fritz Kraemer was my mentor, too. I was at his funeral at Arlington Cemetery. I walked with Kissinger behind the caisson and stood next to him at the grave. Kissinger was literally sobbing because ol' Fritz had shunned him until death over his collusion with the #CCP. Fritz knew.

9:40 PM - 3 Apr 2020

35 Retweets **52** Likes

3 35 52

Buck Parish @flatbush711 · Apr 3
Replying to @JMichaelWaller
Wow. Mike you need to tell that story to a lot of people.

1 2

J Michael Waller @JMichaelWaller · Apr 3
Thank you. Here's Kissinger's testimonial to Fritz Kraemer. Notice how he

ng for

Account? Log in

By using Twitter's
analytics, persona
ng for
Home Ab
count? Log in

Perceval Press
@PercevalPress

Follow

Since we can't have any in-person events, here's a streaming poetry reading:

"Cuttings"
By Viggo Mortensen (from "Canciones de invierno/Winter Songs")

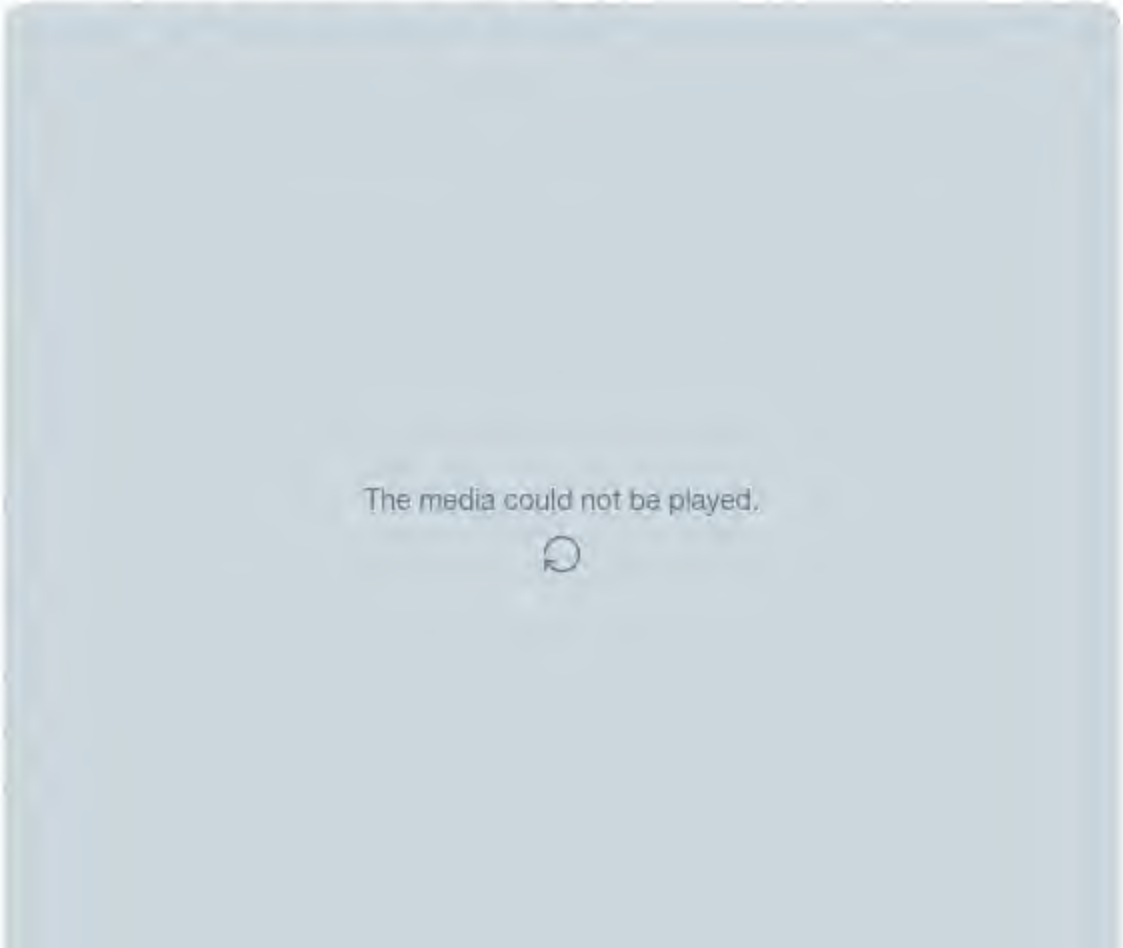

Perceval Pr
@PercevalPress
Perceval Press is
publisher specializ
writing, and poetr
Santa Monica
percevalpress
Joined June 2

By using Twitter's services you agree to our Cookies Use. We and our partners operate globally and use cookies, including for analytics, personalisation, and ads.

Michael R.
@MichaelRCaputo
Author "The Ukrai...
@BombardierBoo...
stillstandingpodca...
NY & FL
amazon.com/...
Joined August...

Michael R. Caputo ✓
@MichaelRCaputo

Follow

Of course, this is complete bullshit. This swamp thing quietly changed longstanding rules in order to facilitate the bogus impeachment of the President of the United States. He failed, and he paid the price for his dishonest partisan treachery. Good riddance to bad garbage.

> **Natasha Bertrand** ✓ @NatashaBertrand
> Senate Intel vice chair @MarkWarner: "In the midst of a national emergency, it is unconscionable that the President is once again attempting to undermine the integrity of the IC by firing yet another an intelligence official simply for doing his job..." politico.com/news/2020/04/0...

3:36 AM - 4 Apr 2020

31 Retweets **71** Likes

8 31 71

King of Fun @iuubob · Apr 4
Replying to @MichaelRCaputo
But Michael, wasn't he chosen for the position by President Trump?

By using Twitter's services you agree to our Cookies Use. We and our partners operate globally and use cookies, including for analytics, personalisation, and ads.

Home Ab

count? Log in

Michael R. Caputo
@MichaelRCaputo

Follow

This is exactly why we must hold "journalists" accountable: they seek power just like everybody else.

Brit Hume @brithume
Reporters love to say it's the role of the press to hold the government accountable. The idea gives them power. But it's the role of the voters and their elected representatives to hold government accountable. It's the job of the press to provide the public information. twitter.com/longhornjoe78/…

3:42 AM - 4 Apr 2020

14 Retweets **48** Likes

6 14 48

This Tweet is unavailable.

Michael R. Caputo @MichaelRCaputo · Apr 4
They're all bad people; bad for their country. Every one of them.

1 1

2 more replies

Michael R.
@MichaelRCaput

Author "The Ukrai
@BombardierBoo
stillstandingpodca

NY & FL
amazon.com/
Joined August

By using Twitter's services you agree to our Cookies Use. We and our partners operate globally and use cookies, including for analytics, personalisation, and ads.

Home Ab

count? Log in

Michael R.
@MichaelRCaput
Author "The Ukrai
@BombardierBoo
stillstandingpodca
NY & FL
amazon.com/
Joined August

Michael R. Caputo
@MichaelRCaputo

Follow

If Nancy Pelosi supports it, that provides a legitimate argument against enacting it.

Nancy Pelosi @SpeakerPelosi
Vote-by-mail is essential to protecting the future of our democracy as we confront this public health crisis. There is no legitimate argument against enacting it. #LSSC

3:44 AM - 4 Apr 2020

13 Retweets **67** Likes

16 13 67

Chris Bierman @ChrisBierman14 · 5h
Replying to @MichaelRCaputo
Republicans better not push this bill forward and the POTUS better veto it if it makes it to his desk.

3 2

Michael R. Caputo @MichaelRCaputo · 4h
Vote-by-mail is a non-starter and she knows it. It's an age old Capitol Hill tactic to make grand pronouncements like this one, no matter how stupid, just to pleasure your base. It's Pelosi's specialty.

1 1

By using Twitter's services you agree to our Cookies Use. We and our partners operate globally and use cookies, including for analytics, personalisation, and ads.

Michael R. Caputo ✓
@MichaelRCaputo

Follow

Who wrote this tweet? It's crap.

> **WBEN NewsRadio 930AM** ✓ @NewsRadio930
> The Trump administration has abruptly changed its description of the Strategic National Stockpile and put forward a narrower vision of the role the federal government's repository of life-saving medicines/equipment should play in supplying states' needs. wben.radio.com/articles/ap-ne...

4:03 AM - 4 Apr 2020

1 Retweet **8** Likes

1 1 8

Show more replies

© 2020 Twitter About Help Center Terms Privacy policy Imprint Cookies Ads info

By using Twitter's services you agree to our Cookies Use. We and our partners operate globally and use cookies, including for analytics, personalisation, and ads.

Michael R.
@MichaelRCaputo

Author "The Ukra... @BombardierBoo... stillstandingpodca...

NY & FL

amazon.com/Ukraine-Hoax-C...

Joined August 2009

Michael R. Caputo
@MichaelRCaputo

Follow

Who did this???

AlLobo @AlWol215
Replying to @MichaelRCaputo

4:04 AM - 4 Apr 2020

11 Likes

11

© 2020 Twitter About Help Center Terms Privacy policy Imprint Cookies Ads info

By using Twitter's
analytics, persona

Home Ab

THE

Michael R.
@MichaelRCaputo

Author "The Ukrai
@BombardierBoo
stillstandingpodca

NY & FL

amazon.com/

Joined August

8 31 71

Joe Donnelly @joedonnellyiv · Apr 4
You're not a very deep thinker, are you?

1

Michael R. Caputo
@MichaelRCaputo

Follow

Replying to @joedonnellyiv

If you have nothing intelligent to say, move along troll.

1:05 AM · 4 Apr 2020

THE UKRAINE HOAX
MICHAEL R. CAPUTO

Log in

for

By using Twitter's
analytics, persona
ng for

Chris Bierman @ChrisBierman14 · Apr 4

Republicans better not push this bill forward and the POTUS better veto it if it makes it to his desk.

3 2

Michael R. Caputo ✓
@MichaelRCaputo

Follow

Replying to @ChrisBierman14

Vote-by-mail is a non-starter and she knows it. It's an age old Capitol Hill tactic to make grand pronouncements like this one, no matter how stupid, just to pleasure your base. It's Pelosi's specialty.

4:07 AM - 4 Apr 2020

1 Like

1 1

Chris Bierman @ChrisBierman14 · Apr 4

Replying to @MichaelRCaputo

Big fan of yours MC. I don't think the R's would fall for this and pass this, do you? I know there are a couple of iffy R's in the Senate...but are there 13 (Assuming all 47 D's vote yes)?

1 1

Michael R. Caputo ✓ @MichaelRCaputo · Apr 4

The GOP, even the Quislings, won't fall for this gambit. It's not even real.

Michael R.
@MichaelRCaputo
Author "The Ukrai
@BombardierBoo
stillstandingpodca
NY & FL
amazon.com/
Joined August

By using Twitter's services you agree to our Cookies Use. We and our partners operate globally and use cookies, including for analytics, personalisation, and ads.

Michael R. Caputo ✓
@MichaelRCaputo

Follow

You know what's dumb? Putting out a tweet like this to prove conclusively you only insult and oppose Republicans.

Doing it with a British accent doesn't make it sound smarter.

The Daily Show ✓ @TheDailyShow
Hannity. Rush. Dobbs. Ingraham. Pirro. Nunes. Tammy. Geraldo. Doocy. Hegseth. Schlapp. Siegel. Watters. Dr. Drew. Henry. Ainsley. Gaetz. Inhofe. Pence. Kudlow. Conway. Trump....

4:10 AM - 4 Apr 2020

5 Retweets **26** Likes

9 5 26

Jonathan Franks ✓ @jonfranks · Apr 4
Replying to @MichaelRCaputo
am I just supposed to ignore the fact these assholes to endangered lives?

2 6

By using Twitter's
analytics, persona
ng for

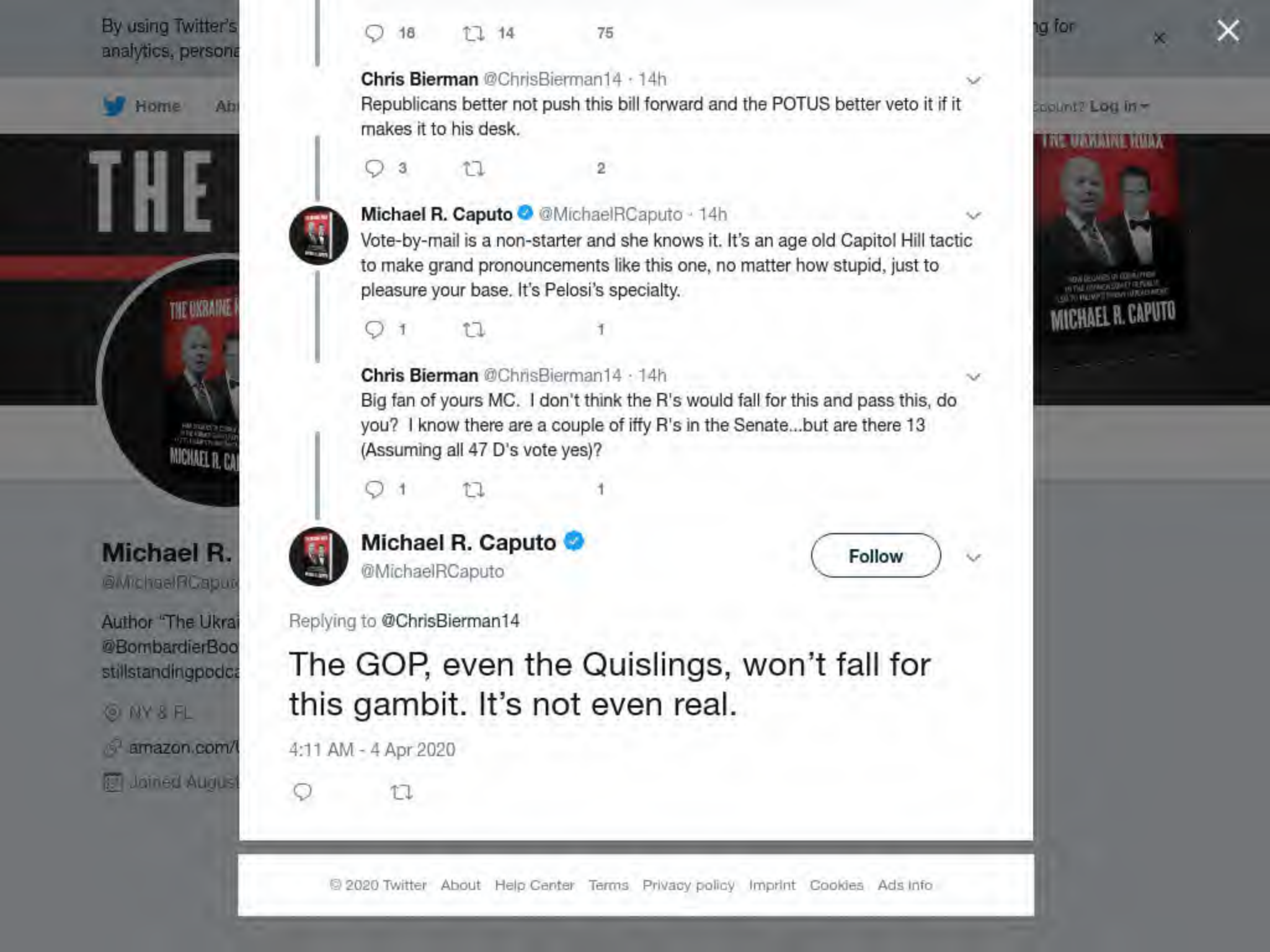

18 14 75

Chris Bierman @ChrisBierman14 · 14h
Republicans better not push this bill forward and the POTUS better veto it if it makes it to his desk.

3 2

Michael R. Caputo @MichaelRCaputo · 14h
Vote-by-mail is a non-starter and she knows it. It's an age old Capitol Hill tactic to make grand pronouncements like this one, no matter how stupid, just to pleasure your base. It's Pelosi's specialty.

1 1

Chris Bierman @ChrisBierman14 · 14h
Big fan of yours MC. I don't think the R's would fall for this and pass this, do you? I know there are a couple of iffy R's in the Senate...but are there 13 (Assuming all 47 D's vote yes)?

1 1

Michael R. Caputo
@MichaelRCaputo

Follow

Replying to @ChrisBierman14

The GOP, even the Quislings, won't fall for this gambit. It's not even real.

4:11 AM - 4 Apr 2020

© 2020 Twitter About Help Center Terms Privacy policy Imprint Cookies Ads info

1 1

Michael R. Caputo ✓
@MichaelRCaputo

Follow

Replying to @dmt1776

"I deplore... the putrid state into which our newspapers have passed and the malignity, the vulgarity, and mendacious spirit of those who write for them."

- Also Thomas Jefferson, genius

4:15 AM - 4 Apr 2020

1

Peacock @dmt1776 · 17h

Replying to @MichaelRCaputo

Not truly comparable since the first is uncomfirmed as to authorship. But, one may wonder if the second was before or after a journalist attempted blackmail. Thank you for the compliment.

INTERNET ARCHIVE
SIGN UP / LOG IN
UPLOAD
Search
ABOUT CONTACT BLOG PROJECTS HELP DONATE JOBS VOLUNTEER PEOPLE

DONATE

INTERNET ARCHIVE
WayBackMachine

http://twitter.com/web/20200405171919if_/https:/twitter.con
Latest
Show All

Hrm.

The Wayback Machine has not archived that URL.

This page is available on the web!

Help make the Wayback Machine more complete!
Save this url in the Wayback Machine

Click here to search for all archived pages under
http://twitter.com/web/20200405171919if_/https:/twitter.com/MichaelRCaputo/status/.

The Wayback Machine is an initiative of the Internet Archive, a 501(c)(3) non-profit, building a digital library of Internet sites and other cultural artifacts in digital form.
Other projects include Open Library & archive-it.org.

Your use of the Wayback Machine is subject to the Internet Archive's Terms of Use.

By using Twitter's
analytics, persona
Home Ab
THE
Michael R.
@MichaelRCaput
Author "The Ukrai
@BombardierBoo
stillstandingpodca
NY & FL
amazon.com/
Joined August

6 27 55

King of Fun @iuubob · 3h
But Michael, wasn't he chosen for the position by President Trump?

1 1 1

Michael R. Caputo
@MichaelRCaputo
Follow

Replying to @iuubob

Yes. And now he's been removed by President Trump.

4:21 AM - 4 Apr 2020

2

King of Fun @iuubob · 2h
Replying to @MichaelRCaputo
Yes I am aware, and your snarky reply about Jeff Sessions wasn't lost in the ether.

1

Michael R. Caputo @MichaelRCaputo · 2h
Good. Since your initial tweet was snarky, I've given you plenty to dine on for breakfast.

1

3 more replies

Show more replies

ng for
Log in
THE UKRAINE HOAX
MICHAEL R. CAPUTO

By using Twitter's
analytics, persona
ng for

Michael R.
@MichaelRCaputo

Author "The Ukrai
@BombardierBoo
stillstandingpodca

NY & FL
amazon.com/
Joined August

You know what's more pathetic than this #Tweet? The fact that entire @GOP & @FoxNews provides the material to create such a piece. @TheDailyShow & @Trevornoah aren't look to just "make fun" of only Republicans, but when the material is placed on a tee it makes it easy to hit.

1 2

Michael R. Caputo ✓
@MichaelRCaputo

Follow

Replying to @PaulyPolitics @GOP and 3 others

Yeah. That's it. Sure. 🙄

4:21 AM - 4 Apr 2020

1

Politics @PaulyPolitics · 4h

Replying to @MichaelRCaputo @GOP and 3 others

I didn't provide the material Mike. I didn't fire the IG in the middle of the night. I'm not lying to the American Public, so yeah that is it. That's exactly it. If you're blinded by that, than so be it. How many times does the same thing need to happen? Write a book about that.

1 2

Michael R. Caputo ✓ @MichaelRCaputo · 4h

It's remarkable that you think I value your opinion. Bless your heart.

1

1 more reply

© 2020 Twitter About Help Center Terms Privacy policy Imprint Cookies Ads info

Home

Log in

Michael R.
@MichaelRCaput

Author "The Ukrai
@BombardierBoo
stillstandingpodca

NY & FL

amazon.com/

Joined August

Jonathan Franks @jonfranks · 2h
It's on tape, Michael. The fact it's politically inconvenient doesn't make it opinion.

1 2

Michael R. Caputo
@MichaelRCaputo

Follow

Replying to @jonfranks

I stand corrected: your opinion is fact because a comedian edited a tape.

Ok. Sure.

4:23 AM - 4 Apr 2020

1 Like

2 1

Jonathan Franks @jonfranks · 2h
Replying to @MichaelRCaputo
But they are on tape minimizing and, quite frankly, lying shamelessly about this. How is that Daily Show's fault?

1 3

Michael R. Caputo @MichaelRCaputo · 2h
Jon, as you know plenty of Dems did the same - practically all of them, in fact. Selectively editing a video of only Republicans is partisan comedy, not news. Not close.

So have a laugh. It's unimportant. I was born at night, but it wasn't last night

By using Twitter's
analytics, persona
ng for

King of Fun @iuubob · 43m
Yes I am aware, and your snarky reply about Jeff Sessions wasn't lost in the ether.

1

Michael R. Caputo
@MichaelRCaputo

Follow

Replying to @iuubob

Good. Since your initial tweet was snarky, I've given you plenty to dine on for breakfast.

4:31 AM - 4 Apr 2020

1

King of Fun @iuubob · 28m
Replying to @MichaelRCaputo
Hardly, it was remarkably straight forward.

1

Michael R. Caputo @MichaelRCaputo · 24m
And yet here we are: you posed a question with an answer you knew and mistakenly thought was clever, and now you're posturing about me being snarky in reply.

That's only fun for you, King.

1

1 more reply

Michael R.
@MichaelRCaput
Author "The Ukrai
@BombardierBoo
stillstandingpodca
NY & FL
amazon.com/
Joined August

By using Twitter's
analytics, persona
ng for

Michael R.
@MichaelRCaputo

Author "The Ukrai
@BombardierBoo
stillstandingpodca

NY & FL
amazon.com/
Joined August

1

Politics @PaulyPolitics · 2h
I didn't provide the material Mike. I didn't fire the IG in the middle of the night. I'm not lying to the American Public, so yeah that is it. That's exactly it. If you're blinded by that, than so be it. How many times does the same thing need to happen? Write a book about that.

1 2

Michael R. Caputo
@MichaelRCaputo

Follow

Replying to @PaulyPolitics @GOP and 3 others

It's remarkable that you think I value your opinion. Bless your heart.

4:31 AM - 4 Apr 2020

1

Politics @PaulyPolitics · 2h
Replying to @MichaelRCaputo @GOP and 3 others
It is remarkable that as an author and purveyor of the so-called truth from your own perspective, of course, that you should value my opinion, but like I stated in my first response in regard to the @GOP, the material is provided. Enjoy your Saturday Mike.

1

© 2020 Twitter About Help Center Terms Privacy policy Imprint Cookies Ads info

Ok. Sure.

2

Jonathan Franks @jonfranks · 16m

But they are on tape minimizing and, quite frankly, lying shamelessly about this. How is that Daily Show's fault?

1 2

Michael R. Caputo

@MichaelRCaputo

Follow

Replying to @jonfranks

Jon, as you know plenty of Dems did the same - practically all of them, in fact. Selectively editing a video of only Republicans is partisan comedy, not news. Not close.

So have a laugh. It's unimportant. I was born at night, but it wasn't last night during a once popular show.

4:35 AM - 4 Apr 2020

© 2020 Twitter About Help Center Terms Privacy policy Cookies Ads info

By using Twitter's
analytics, persona
ng for

Home Ab

Count? Log in

THE

Michael R.
@MichaelRCaputo

Author "The Ukrai
@BombardierBoo
stillstandingpodca

NY & FL

amazon.com/

Joined August

1

Joe Donnelly @joedonnellyiv · Apr 4
There's not an intelligent thought in your original tweet. Your MAGA knee jerk reaction towards projection as a comeback would be hilarious if it wasn't so predictable.

1

Michael R. Caputo
@MichaelRCaputo

Follow

Replying to @joedonnellyiv

Again, another tweet without any intellect or facts, just your tired lefty opinion. You got one more shot to add value with even a tiny bit of smarts. Fail and you get muted, Copernicus.

4:38 AM - 4 Apr 2020

© 2020 Twitter About Help Center Terms Privacy policy Imprint Cookies Ads info

By using Twitter's services you agree to our Cookies Use. We and our partners operate globally and use cookies, including for analytics, personalisation, and ads.

Michael R. Caputo ✓
@MichaelRCaputo

Follow

But they control the House so

> **Jack M. Posobiec, IWO** ✓ @JackPosobiec
> Good morning to everyone except the Chinese agents of the CCP

4:40 AM - 4 Apr 2020

8 Retweets **32** Likes

3 8 32

Bye Bye Michael Atkinson 🇺🇸 @2020_MediaDog · 7h
Replying to @MichaelRCaputo
Di Fi had a chinese spy in her orbit for years. Inside the Senate. Come on folks!!!

3

Senor Tweets ⭐⭐⭐ **Proud American #MAGA** @Senor31189068 · 7h
Replying to @MichaelRCaputo
You think?

By using Twitter's services you agree to our Cookies Use. We and our partners operate globally and use cookies, including for analytics, personalisation, and ads.

Home Ab ... count? Log in

Michael R. Caputo
@MichaelRCaputo

Follow

This is an interesting sidebar.

Sean Spicer @seanspicer
What are there challenges facing families going through the international #adoption process and how is the US @StateDept doing during #coronavirus ? We discuss with the VP of @AdoptionCouncilon on #SpicerandCo youtu.be/d3xsDarCJZ8

4:45 AM - 4 Apr 2020

3 Likes

1 3

Show more replies

Michael R.
@MichaelRCaput

Author "The Ukrai
@BombardierBoo
stillstandingpodca

NY & FL

amazon.com/

Joined Augus

© 2020 Twitter About Help Center Terms Privacy policy Imprint Cookies Ads info

By using Twitter's
analytics, persona

Home Ab

THE

Michael R.
@MichaelRCaput

Author "The Ukrai
@BombardierBoo
stillstandingpodca

NY & FL

amazon.com/

Joined August

1

King of Fun @iuubob · 15h
Hardly, it was remarkably straight forward.

1

Michael R. Caputo
@MichaelRCaputo

Follow

Replying to @iuubob

And yet here we are: you posed a question with an answer you knew and mistakenly thought was clever, and now you're posturing about me being snarky in reply.

That's only fun for you, King.

4:48 AM - 4 Apr 2020

1

King of Fun @iuubob · 14h
Replying to @MichaelRCaputo
Quite simply, more reflective of the noise between your ears.

© 2020 Twitter About Help Center Terms Privacy policy Imprint Cookies Ads info

ng for

Log in

By using Twitter's services you agree to our Cookies Use. We and our partners operate globally and use cookies, including for analytics, personalisation, and ads.

Michael R.
@MichaelRCaput...

Author "The Ukra...
@BombardierBoo...
stillstandingpodca...

NY & FL
amazon.com/...
Joined August...

Michael R. Caputo ✓
@MichaelRCaputo

Follow

Thank you @BankofAmerica

> **Marco Rubio** ✓ @marcorubio
> Good news.
>
> @BankofAmerica announced this morning they are opening up #Pploans to all small business account holders, irrespective of whether or not they have a loan or…

7:20 AM - 4 Apr 2020

2 Retweets **22** Likes

3 2 22

This Tweet is unavailable.

Michael R. Caputo ✓ @MichaelRCaputo · Apr 4
God bless you and yours, angel!

By using Twitter's services you agree to our Cookies Use. We and our partners operate globally and use cookies, including for analytics, personalisation, and ads.

Enrique Alejandro
@EnriqueAleTV

Follow

IS THIS AN APRIL FOOLS JOKE?

UN Watch @UNWatch
BREAKING: #China joins U.N. Human Rights Council panel, where it will help select next world monitors on freedom of speech, enforced disappearances, arbitrary detention—and on health. @hillelneuer: "It's like making a pyromaniac into the town fire…

6:55 AM - 4 Apr 2020

8 Retweets **15** Likes

2 8 15

Show more replies

© 2020 Twitter About Help Center Terms Privacy policy Imprint Cookies Ads info

By using Twitter's services you agree to our Cookies Use. We and our partners operate globally and use cookies, including for analytics, personalisation, and ads.

Joe Borelli
@JoeBorelliNYC

Follow

"Huh, it's Saturday," I mumbled to myself, glancing down at the morning paper. Then it dawned on me I had no need for this kind of information anymore. It's all blurday. April whatevero'clock.

7:42 AM - 4 Apr 2020 from Staten Island, NY

31 Retweets **105** Likes

10 31 105

Scott Gerber @scottgerber · 50m
Replying to @JoeBorelliNYC
While you're at it... don't bother with this "April" stuff either 🤣🤣🤣🍺🍺🍺🍺

1 1

Joe Borelli @JoeBorelliNYC · 49m
How are u guys dealing? Everyone safe?

1

1 more reply

OG The 2020 Ventilator Writ of Assistance @OGblockchain · 53m

Joe Borelli
@JoeBorelliNYC
Full time: dad, NY Islander, dog own spokesmn @newy @TheHill- Sometir @foxnews
Staten Island
josephborelli.c
Joined Februa

By using Twitter's services you agree to our Cookies Use. We and our partners operate globally and use cookies, including for analytics, personalisation, and ads.

Home Ab... ...count? Log in

Jack M. Po
@JackPosobiec

Veteran intel office
analyst

Washington, D
OANN.com
Joined May 20

Jack M. Posobiec, IWO
@JackPosobiec

Follow

twitter.com/economics/stat ...

7:31 AM - 4 Apr 2020

185 Retweets **567** Likes

38 185 567

Good luck!! My husband had to close his small business. These are stressful times to say the least. He applied yesterday so crossing our fingers. Between me working with positive Covid19 and SARS Covid2 patients and our business closed, we are running on faith at this point.

1 2

Michael R. Caputo ✓
@MichaelRCaputo

Follow

Replying to @ReginaMourad

God bless you and yours, angel!

Yeah, let's just shut the country down past the point of no return.

What's stupid are these "conservatives" who choose flawed modeling and fear mongering over freedom and prosperity.

> **Ryan James Girdusky** @RyanGirdusky
> Replying to @Peoples_Pundit
> I agree and the twitter hot takes from the "open the economy" crowd are very stupid.

32 143 385

ENOUGH, already @Sherry7202 · 6h
Have you ever met a smart liberal business person? Like looking for a unicorn.

1

Michael R. Caputo
@MichaelRCaputo

Follow

Replying to @Sherry7202 @johncardillo

The entire technology sector and 80% of Wall Street, unfortunately

7:53 AM - 4 Apr 2020

1 Like

1

© 2020 Twitter About Help Center Terms Privacy policy Cookies Ads info

By using Twitter's
analytics, persona

Home Ab

THE

Michael R.
@MichaelRCaput

Author "The Ukrai
@BombardierBoo
stillstandingpodca

NY & FL
amazon.com/
Joined August

Michael R. Caputo @MichaelRCaputo
If Nancy Pelosi supports it, that provides a legitimate argument against enacting it. twitter.com/SpeakerPelosi/…

1 1

Michael R. Caputo
@MichaelRCaputo

Follow

Replying to @Chezer59

The media could not be played.

9:19 AM - 4 Apr 2020

ng for

count? Log in

© 2020 Twitter About Help Center Terms Privacy policy Imprint Cookies Ads info

By using Twitter's
analytics, persona
ng for
Home Ab
count? Log in

Mark Polor
@markpoloncarz
Former hockey co
political and histo
Sunny LA (Lackav
up to be Erie Cou
Buffalo, New
markpoloncarz
Joined June 2

Mark Poloncarz
@markpoloncarz

Follow

There is a rumor that the National Guard took ventilators in the middle of the night from Roswell Park, Buffalo General and the other hospitals. That is categorically FALSE. Jody Lomeo of @KaleidaHealth and Candace Johnson of @RoswellPark both confirmed it to me this morning.

By using Twitter's
analytics, persona

Home Ab

THE

Michael R.
@MichaelRCaput

Author "The Ukrai
@BombardierBoo
stillstandingpodca

NY & FL

amazon.com/

Joined August

5 6 13

Ben Reilly @Spyder19 · 4h
And also why it was deleted

1

Michael R. Caputo
@MichaelRCaputo

Follow

Replying to @Spyder19 @NewsRadio930

The tweet spread a false rumor that ventilators were confiscated from a Buffalo hospital by the NY-NG last night. Never happened. People were reacting very badly.

9:36 AM - 4 Apr 2020

1

Ben Reilly @Spyder19 · 4h
Replying to @MichaelRCaputo @NewsRadio930
Well, whatever it said, they deleted it

Obviously they got the message

I would think that a reputable news service would check facts before reporting

Shows you what I know

ng for

Log in

By using Twitter's
analytics, persona
ng for
Home Ab
Account? Log in

Michael R.
@MichaelRCaput
Author "The Ukrai
@BombardierBoo
stillstandingpodca
NY & FL
amazon.com/
Joined August

The Buffalo News, WGRZ Politics, WBEN NewsRadio 930AM and 7 others

35 146 408

Michael R. Caputo
@MichaelRCaputo

Follow

Replying to @Shabigglebaggle @markpoloncarz and 13 others

I don't know that answer but I'm not buying anything Chinese, if there's any other option - from anywhere - ever again.

9:48 AM - 4 Apr 2020

1 Retweet **6** Likes

1 1 6

Mick Flipdigits @Mickflipdigits · Apr 4
Replying to @MichaelRCaputo @Shabigglebaggle and 14 others
I hear ya, buy Russian Mike, am I right?

4 2

Michael R. Caputo @MichaelRCaputo · Apr 4
81 🤣

By using Twitter's
analytics, persona
ng for

The Buffalo News, WGRZ Politics, WBEN NewsRadio 930AM and 7 others

30 127 335

Michael R. Caputo @MichaelRCaputo · 6h

I don't know that answer but I'm not buying anything Chinese, if there's any other option - from anywhere - ever again.

1 5

Mick Flipdigits @Mickflipdigits · 6h

I hear ya, buy Russian Mike, am I right?

4 1

Michael R. Caputo
@MichaelRCaputo

Follow

Replying to @Mickflipdigits

81 🤣

9:56 AM - 4 Apr 2020

1

© 2020 Twitter About Help Center Terms Privacy policy Imprint Cookies Ads info

By using Twitter's services you agree to our Cookies Use. We and our partners operate globally and use cookies, including for analytics, personalisation, and ads.

Michael R.
@MichaelRCaputo

Author "The Ukrai...
@BombardierBoo...
stillstandingpodca...

NY & FL
amazon.com/...
Joined August...

Michael R. Caputo ✓
@MichaelRCaputo

Follow

This is a reminder that anything posted by @DavidCornDC is written by a proven FBI informant.

My how @MotherJones has changed. #Fed

> **David Corn** ✓ @DavidCornDC
> The amount of damage these people have caused is probably incalculable. They are all responsible for thousands more American deaths than there might otherwise have been. Never forget or let them forget they all killed Americans with their propaganda, lies, and bullshit. twitter.com/thedailyshow/s...

9:59 AM - 4 Apr 2020

19 Retweets **39** Likes

11 19 39

Brad Small @BradSmall · 21h
Replying to @MichaelRCaputo @DavidCornDC @MotherJones
In other words, David Corn is one of the good guys.

1 5

Michael R. Caputo ✓ @MichaelRCaputo · 20h

By using Twitter's
analytics, persona
ng for

Home Ab
Count? Log in

This is a reminder that anything posted by @DavidCornDC is written by a proven FBI informant.

My how @MotherJones has changed. #Fed

> **David Corn** @DavidCornDC
> The amount of damage these people have caused is probably incalculable. They are all responsible for thousands more American deaths than there might otherwise have been. Never forget or let them forget they all killed Americans with their propaganda, lies, and bullshit.

9 17 31

Catsmeat Potter-Pirbright @PotterCatsmeat · 2h
Helping law enforcement agencies uncover and prosecute crimes is a bad thing? Wow.

1

Michael R. Caputo
@MichaelRCaputo

Follow

Replying to @PotterCatsmeat @DavidCornDC @MotherJones

If you're a journalist, it's not in the handbook. It didn't even used to be on the same planet as Mother Jones, but Trump broke Corn.

11:45 AM - 4 Apr 2020

Michael R.
@MichaelRCaputo
Author "The Ukrai
@BombardierBoo
stillstandingpodca
NY & FL
amazon.com/
Joined August

© 2020 Twitter About Help Center Terms Privacy policy Imprint Cookies Ads info

By using Twitter's services you agree to our Cookies Use. We and our partners operate globally and use cookies, including for analytics, persona

Michael R.
@MichaelRCaputo

Author "The Ukrai
@BombardierBoo
stillstandingpodca

NY & FL
amazon.com/
Joined August

Michael R. Caputo @MichaelRCaputo · 5h
This is a reminder that anything posted by @DavidCornDC is written by a proven FBI informant.

My how @MotherJones has changed. #Fed

> **David Corn** @DavidCornDC
> The amount of damage these people have caused is probably incalculable. They are all responsible for thousands more American deaths than there might otherwise have been. Never forget or let them forget they all killed Americans with their propaganda, lies, and bullshit.

9 19 36

Brad Small @BradSmall · 5h
In other words, David Corn is one of the good guys.

1 3

Michael R. Caputo
@MichaelRCaputo

Follow

Replying to @BradSmall @DavidCornDC @MotherJones

Not in Mother Jones pre-2015. But hey you get comfy with it.

11:47 AM - 4 Apr 2020

© 2020 Twitter About Help Center Terms Privacy policy Imprint Cookies Ads info

By using Twitter's
analytics, persona
ng for

6 14 46

This Tweet is unavailable.

Michael R. Caputo ✓
@MichaelRCaputo

Follow

Replying to @ReginaMourad

They're all bad people; bad for their country. Every one of them.

1:33 PM - 4 Apr 2020

1 1

This Tweet is unavailable.

Michael R. Caputo ✓ @MichaelRCaputo · 20h
Simpson's book was fiction, written to assist a narrative shift that Mueller's doddering congressional testimony scuttled.

And @DavidCornDC's book was pure fantasy - Lord of the Rings without wizards, crawling with hairy-footed leftist liars.

1 1

1 more reply

Home Ab
count? Log in
THE
THE UKRAINE HOAX
MICHAEL R. CAPUTO
Michael R.
@MichaelRCaput
Author "The Ukrai
@BombardierBoo
stillstandingpodca
NY & FL
amazon.com/
Joined August

might otherwise have been. Never forget or let them forget they all killed Americans with their propaganda, lies, and bullshit.

9 19 39

Rebecca Fleur @Rebecca84841883 · 8h
You say "FBI informant" like it's a bad thing.

1

JerryInFTL (Cutie Pie) ~ Text TRUMP to 88022 @JPelusio · 6h
Whitey Bulger was an FBI informant.

Sam Gravano was an FBI informant.

See the pattern here?

2 2

Michael R. Caputo
@MichaelRCaputo

Follow

Replying to @JPelusio @Rebecca84841883 and 2 others

They all read crappy magazines and deceive America?

1:34 PM - 4 Apr 2020

2 Likes

2

© 2020 Twitter About Help Center Terms Privacy policy Imprint Cookies Ads info

By using Twitter's
analytics, persona
g for

Home Ab
count? Log in

Michael R.
@MichaelRCaput
Author "The Ukrai
@BombardierBoo
stillstandingpodca
NY & FL
amazon.com/
Joined August

Michael R. Caputo @MichaelRCaputo · 50m

They're all bad people; bad for their country. Every one of them.

1 1

Regina @ReginaMourad · 46m

Agree. I read Crime and Progress twice by Simpson. Not one mention Deripaska was Steele's client. Omissions throughout the book. It was bad. Seems like an important detail missed by everyone.

1

Michael R. Caputo
@MichaelRCaputo

Follow

Replying to @ReginaMourad

Simpson's book was fiction, written to assist a narrative shift that Mueller's doddering congressional testimony scuttled.

And @DavidCornDC's book was pure fantasy - Lord of the Rings without wizards, crawling with hairy-footed leftist liars.

1:50 PM - 4 Apr 2020

© 2020 Twitter About Help Center Terms Privacy policy Imprint Cookies Ads info

By using Twitter's services you agree to our Cookies Use. We and our partners operate globally and use cookies, including for analytics, personalisation, and ads.

Michael R.

@MichaelRCaput

Author "The Ukrai
@BombardierBoo
stillstandingpodca

NY & FL

amazon.com/

Joined August

Michael R. Caputo ✓
@MichaelRCaputo

Follow

Yes, if only the Chinese had told the truth about their virus, the nearing 90 icon might still be alive today. Totally preventable indeed.

Nowhere in this obit is her infection and decline discussed, nor why it was preventable. Just the tweet. Don't wonder why. Just consume.

> **Kara Swisher** ✓ @karaswisher
> A glamorous and fascinating life and totally preventable death via @NYTimes
> nytimes.com/2020/04/03/boo...

2:31 PM - 4 Apr 2020

7 Retweets **13** Likes

3 7 13

This Tweet is unavailable.

By using Twitter's
analytics, persona

Home Ab

THE

Michael R.
@MichaelRCaput

Author "The Ukrai
@BombardierBoo
stillstandingpodca

NY & FL
amazon.com/
Joined August

Catsmeat Potter-Pirbright @PotterCatsmeat · 18h
What are you babbling about?

Day drinking is still not your best look.

1

Michael R. Caputo
@MichaelRCaputo

Follow

Replying to @PotterCatsmeat

The media could not be played.

2:37 PM - 4 Apr 2020

1 Like

ng for

count? Log in

By using Twitter's services you agree to our Cookies Use. We and our partners operate globally and use cookies, including for analytics, personalisation, and ads.

Home Ab

count? Log in

Michael R. Caputo
@MichaelRCaputo

Follow

But don't tweet about the Democrat Convention delay, nor the whispered plan to hold it without crowds or even online to minimize expected violence when it's again stolen. Nope. That's off script.

Trip Gabriel @tripgabriel
A doomsday scenario: the Constitution gives state legislatures the power to choose electors. What's to stop Trump from claiming the virus makes voting too dangerous and asking GOP-majority legislatures in MI, WI, PA, AZ and NC to take back that role? latimes.com/opinion/story/...

3:04 PM - 4 Apr 2020

10 Retweets **25** Likes

3 10 25

momwithmoxie @momwithmoxie · 15h
Replying to @MichaelRCaputo
The Bernie campaign is all kinda yikes on Twitter right now. You'd swear Kellyanne was paying them. It's that bad!

2

Michael R.
@MichaelRCaput
Author "The Ukrai
@BombardierBoo
stillstandingpodca
NY & FL
amazon.com/
Joined August

effective for this use, and that is needed by others with serious illnesses for which it is proven.

Show this thread

20 14 58

Michael R. Caputo ✓
@MichaelRCaputo

Follow

Replying to @SteveGuest

3:05 PM - 4 Apr 2020

2 Likes

2

© 2020 Twitter About Help Center Terms Privacy policy Imprint Cookies Ads info

By using Twitter's
analytics, persona
ng for

Marco Rubio @marcorubio
Good news.

@BankofAmerica announced this morning they are opening up #Pploans to all small business account holders, irrespective of whether or not...

1 3 11

Michael R. Caputo
@MichaelRCaputo

Follow

Replying to @TrumpGirlStrong

Yes. I'm thankful. My employees are very relieved.

3:54 PM - 4 Apr 2020

1 Like

1 1

Saltwater❤Patricia ★★★ @TrumpGirlStrong · 20h
Replying to @MichaelRCaputo
Excellent. Good luck! 🙏

1

© 2020 Twitter About Help Center Terms Privacy policy Imprint Cookies Ads info

By using Twitter's services you agree to our Cookies Use. We and our partners operate globally and use cookies, including for analytics, personalisation, and ads.

Home Ab

count? Log in

John Solon

@jsolomonReport

John Solomon is
investigative journ
Just the News. He
WaPo, TWT, and

Joined March

John Solomon
@jsolomonReports

Follow

Trump: 'We have to get back to work. We have to open our country again.'

3:07 PM - 4 Apr 2020

3,542 Retweets **12,335** Likes

245 3.5K 12K

gothymom @gothymom2012 · 22h

By using Twitter's services you agree to our Cookies Use. We and our partners operate globally and use cookies, including for analytics, personalisation, and ads.

Michael R.
@MichaelRCaput...

Author "The Ukrai...
@BombardierBoo...
stillstandingpodca...

NY & FL
amazon.com/...
Joined August...

Michael R. Caputo ✓
@MichaelRCaputo

Follow

Our small business experienced PPP difficulty with @BankofAmerica. From the time we hit the snag Friday to resolution - less than 5 hours.

That's the fastest resolution on banking and finance issues our comptroller has ever seen. That's a real relief to our stressed employees.

> **Jennifer Jacobs** ✓ @JenniferJJacobs
> "It's been flawless so far. Far beyond our expectations. I don't even hear of any glitch...These are loans that get businesses back," Trump says when asked about complaints from small business owners and bankers about accessing PPP loans. "Everyone's shocked how well it's doing."

4:22 PM - 4 Apr 2020

51 Retweets **108** Likes

6 51 108

Michael R. Caputo ✓ @MichaelRCaputo · 14h

Also: our comptroller heard back from our @BankofAmerica rep about the

By using Twitter's services you agree to our Cookies Use. We and our partners operate globally and use cookies, including for analytics, personalisation, and ads.

Home Ab

Log in

Michael R.
@MichaelRCaput
Author "The Ukrai
@BombardierBoo
stillstandingpodca
NY & FL
amazon.com/
Joined August

Michael R. Caputo @MichaelRCaputo · 2h

Our small business experienced PPP difficulty with @BankofAmerica. From the time we hit the snag Friday to resolution - less than 5 hours.

That's the fastest resolution on banking and finance issues our comptroller has ever seen. That's a real relief to our stressed employees.

> **Jennifer Jacobs** @JenniferJJacobs
> "It's been flawless so far. Far beyond our expectations. I don't even hear of any glitch...These are loans that get businesses back," Trump says when asked about complaints from small business owners and bankers about accessing PPP loans. "Everyone's shocked how well it's doing."

6 36 71

Michael R. Caputo
@MichaelRCaputo

Follow

Also: our comptroller heard back from our @BankofAmerica rep about the solution at 8:45pm on a Friday night. We told our employees immediately and it made their weekend.

Is all this talk of problems from reporters who have zero small business experience?

By using Twitter's services you agree to our Cookies Use. We and our partners operate globally and use cookies, including for analytics, personalisation, and ads.

Michael R.
@MichaelRCaput...

Author "The Ukrai...
@BombardierBoo...
stillstandingpodca...

NY & FL
amazon.com/...
Joined August...

Michael R. Caputo ✓
@MichaelRCaputo

Follow

It seems there's an awful lot of teamwork going on out there in the business banking world.

We should complain. 🤣

> **Kurt Schlichter** ✓ @KurtSchlichter
> My bank emailed us Friday night to tell us how to make it happen.
> twitter.com/michaelrcaputo…

4:39 PM - 4 Apr 2020

1 Retweet **8** Likes

1 8

© 2020 Twitter About Help Center Terms Privacy policy Imprint Cookies Ads info

1

Tench Coxe @CoxsTench · 16h

You're just another, generic leftist asshole.

I'm not going to bother blocking or muting you.

I'm just going to ignore you

1

Michael R. Caputo

@MichaelRCaputo

Follow

Replying to @CoxsTench @ItsMattEhlers

He's nobody. He's on life mute. Just mute him.

5:23 PM - 4 Apr 2020

2

Show more replies

© 2020 Twitter About Help Center Terms Privacy policy Imprint Cookies Ads info

I'd be so shocked.

2 23 55

Bev J @ESprite2315 · 20h

It has to be from people who have never applied for a business line of credit or loan. A lot of totally unrealistic expectations out there.

1 1 2

Michael R. Caputo ✓

@MichaelRCaputo

Follow

Replying to @ESprite2315 @BankofAmerica

No it was exactly the opposite, then it was opened to all.

5:26 PM - 4 Apr 2020

1 Like

1 1

Bev J @ESprite2315 · 20h

Replying to @MichaelRCaputo @BankofAmerica

It was the easy for us too and it's going to help a lot.

1

© 2020 Twitter About Help Center Terms Privacy policy Imprint Cookies Ads info

By using Twitter's services you agree to our Cookies Use. We and our partners operate globally and use cookies, including for analytics, personalisation, and ads.

Kurt Schlic
@KurtSchlichter

I speak for the Pa
@Townhallcom | L
"COLLAPSE" - ou
amzn.to/32V9XTL

Manhattan Be
amazon.com/
Joined Decem

Kurt Schlichter ✓
@KurtSchlichter

Follow

My bank emailed us Friday night to tell us how to make it happen.

> **Michael R. Caputo** ✓ @MichaelRCaputo
> Also: our comptroller heard back from our @BankofAmerica rep about the solution at 8:45pm on a Friday night. We told our employees immediately and it made their weekend....
> Show this thread

4:37 PM - 4 Apr 2020

20 Retweets **68** Likes

3 20 68

Russ 김치 더줘 Emerson @RussEmerson · 16h

Replying to @KurtSchlichter

They don't have any other experience, either.

Show more replies

By using Twitter's
analytics, persona

Home Ab

THE

Michael R.
@MichaelRCaput

Author "The Ukrai
@BombardierBoo
stillstandingpodca

NY & FL
amazon.com/
Joined August

Lee @Lee904ldw · 20h
Just imagine if Obama and his website team were tp running the show. The site would probably be up in three months but it wouldn't work for another 3 months after that. Then where would you be?

1 2

Michael R. Caputo
@MichaelRCaputo

Follow

Replying to @Lee904ldw @KurtSchlichter @BankofAmerica

Out $2B for a broken Web site.

5:29 PM - 4 Apr 2020

2 Likes

2

ng for

count? Log in

By using Twitter's
analytics, persona

Home Ab

THE

Michael R.
@MichaelRCaput

Author "The Ukrai
@BombardierBoo
stillstandingpodca

NY & FL

amazon.com/

Joined August

BurnerZeugirdor @BurnerZeugirdor · 12h
Dude, they have handed out $0.0.

Let this play out a bit.

1

Michael R. Caputo
@MichaelRCaputo

Follow

Replying to @BurnerZeugirdor @KurtSchlichter @BankofAmerica

So far so good for us. It's moving faster than any loan we've ever applied for in two decades.

5:39 PM - 4 Apr 2020

2 Likes

1 2

BurnerZeugirdor @BurnerZeugirdor · 12h
Replying to @MichaelRCaputo @KurtSchlichter @BankofAmerica
That might be true but with Gubmint and SBA (of which I have plenty of experience) don't count your chickens till the commitment letter arrives.

And even then they can pull it.

Saying cuz it has happened to me.

The Bank is not the issue, they love Govt backed 100% loans.

2

Michael R. Caputo @MichaelRCaputo · 12h

ng for

count? Log in

By using Twitter's
analytics, persona
ng for

Michael R.
@MichaelRCaput

Author "The Ukrai
@BombardierBoo
stillstandingpodca

NY & FL
amazon.com/
Joined August

@ItsMattEhlers blocked you

You are blocked from following
@ItsMattEhlers and viewing

4 1

Michael R. Caputo
@MichaelRCaputo

Follow

Replying to @Badams820 @CoxsTench and 3 others

He's NPC. Nothing lost here.

5:40 PM - 4 Apr 2020

1 Like

2 1

Tench Coxe @CoxsTench · 18h

Replying to @MichaelRCaputo @Badams820 and 3 others

very true

1

Show more replies

© 2020 Twitter About Help Center Terms Privacy policy Imprint Cookies Ads info

By using Twitter's
analytics, persona
ng for

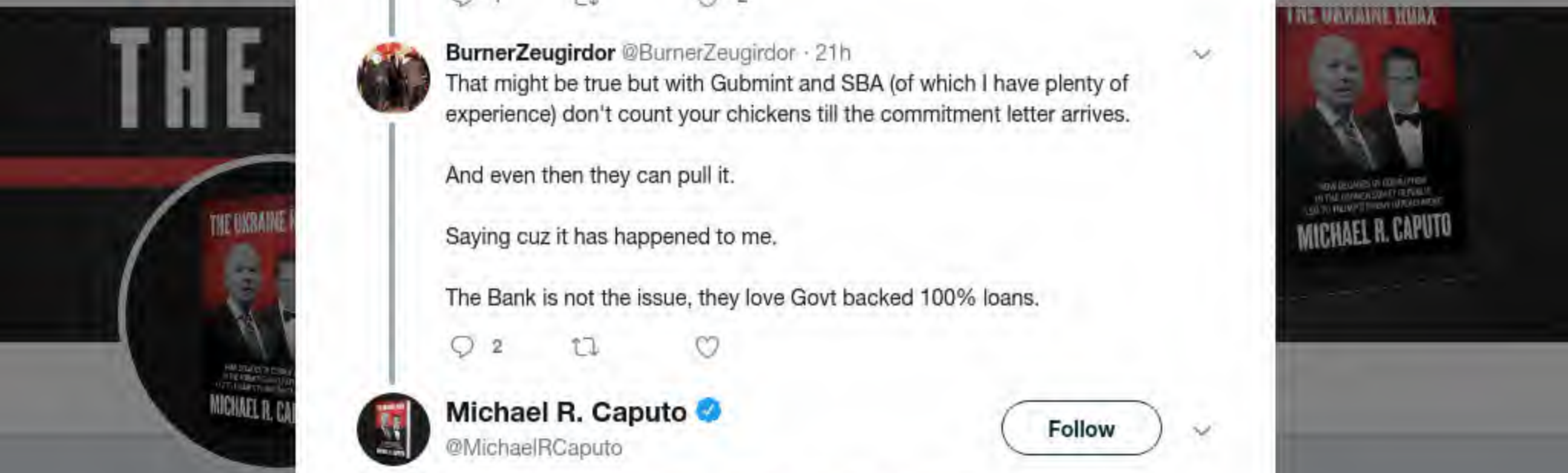

Home Ab
count? Log in

Michael R. Caputo @MichaelRCaputo · 21h

So far so good for us. It's moving faster than any loan we've ever applied for in two decades.

1 2

BurnerZeugirdor @BurnerZeugirdor · 21h

That might be true but with Gubmint and SBA (of which I have plenty of experience) don't count your chickens till the commitment letter arrives.

And even then they can pull it.

Saying cuz it has happened to me.

The Bank is not the issue, they love Govt backed 100% loans.

2

Michael R. Caputo
@MichaelRCaputo

Follow

Replying to @BurnerZeugirdor @KurtSchlichter @BankofAmerica

I get that. My controller gave me the hatching chickens cautions.

I'm just impressed so far.

6:09 PM - 4 Apr 2020

Michael R.
@MichaelRCaput
Author "The Ukrai
@BombardierBoo
stillstandingpodca
NY & FL
amazon.com/
Joined August

© 2020 Twitter About Help Center Terms Privacy policy Imprint Cookies Ads info

By using Twitter's
analytics, persona
ng for

Michael R.
@MichaelRCaput
Author "The Ukrai
@BombardierBoo
stillstandingpodca
NY & FL
amazon.com/
Joined August

Cernovich @Cernovich · 18h

Nowhere else is seeing New York numbers. LA isn't. So it's not just population size. Why?

3.6K 2.3K 12K

Michael R. Caputo
@MichaelRCaputo

Follow

Replying to @Cernovich

7:22 PM - 4 Apr 2020

9 Likes

2 9

alicia @lishamae777 · 15h

Replying to @MichaelRCaputo @Cernovich

What makes me nervous is that the gov in CA tells us not to worry because they are housing homeless in "hotels". We might not see them again.

By using Twitter's services you agree to our Cookies Use. We and our partners operate globally and use cookies, including for analytics, personalisation, and ads.

Home Ab

count? Log in

Michael R. Caputo
@MichaelRCaputo

Follow

WNY: If you don't read @TheBatavian, you should. The founder and editor is a thinker, not a scribbler, and doesn't mix his opinion into his coverage of this crisis. I argue with him on the socials, but I appreciate his content. Like this story.

3:56 AM - 5 Apr 2020

3 Retweets **8** Likes

1 3 8

Show more replies

Michael R.
@MichaelRCaput

Author "The Ukrai
@BombardierBoo
stillstandingpodca

NY & FL

amazon.com/

Joined August

INTERNET ARCHIVE

SIGN UP / LOG IN UPLOAD Search

ABOUT CONTACT BLOG PROJECTS HELP DONATE JOBS VOLUNTEER PEOPLE

DONATE

INTERNET ARCHIVE
WayBackMachine

http://twitter.com/web/20200405201113if_/https://twitter.co

Latest

Show All

Hrm.

The Wayback Machine has not archived that URL.

This page is available on the web!

Help make the Wayback Machine more complete!
Save this url in the Wayback Machine

Click here to search for all archived pages under
http://twitter.com/web/20200405201113if_/https://twitter.com/MichaelRCaputo/status/.

The Wayback Machine is an initiative of the Internet Archive, a 501(c)(3) non-profit, building a digital library of Internet sites and other cultural artifacts in digital form.
Other projects include Open Library & archive-it.org.

Your use of the Wayback Machine is subject to the Internet Archive's Terms of Use.

By using Twitter's services you agree to our Cookies Use. We and our partners operate globally and use cookies, including for analytics, personalisation, and ads.

James Woods ✓
@RealJamesWoods

Follow

This was such a certainty to happen not even Vegas would have offered odds against it...

10:54 AM - 4 Apr 2020

9,020 Retweets **17,821** Likes

1.7K 9.0K 18K

Texas Wanderer @TheTXWanderer · Apr 4

By using Twitter's services you agree to our Cookies Use. We and our partners operate globally and use cookies, including for analytics, personalisation, and ads.

J Michael Waller
@JMichaelWaller

Follow

It's Palm Sunday. Believers worldwide are not free to go to church because the atheist Chinese regime has imposed a plague that has shuttered the world's churches. #PalmSunday

12:46 AM - 5 Apr 2020

63 Retweets **118** Likes

14 63 118

J Michael Waller @JMichaelWaller · 12h
"And another horse went forth, which was red. And it was granted to him who was sitting upon it that he would take peace from the earth, and that they would kill one another. And a great sword was given to him." Revelation 6:4

3 11 16

God is with Trump ★★★ @MaryFass3 · 11h
Replying to @JMichaelWaller @tina_MAGA2020
Don't forget dr. faucci!

2 3

Darek J. Joppru @JoppruJ · 6h
Replying to @JMichaelWaller @ItsJustJill

By using Twitter's services you agree to our Cookies Use. We and our partners operate globally and use cookies, including for analytics, personalisation, and ads.

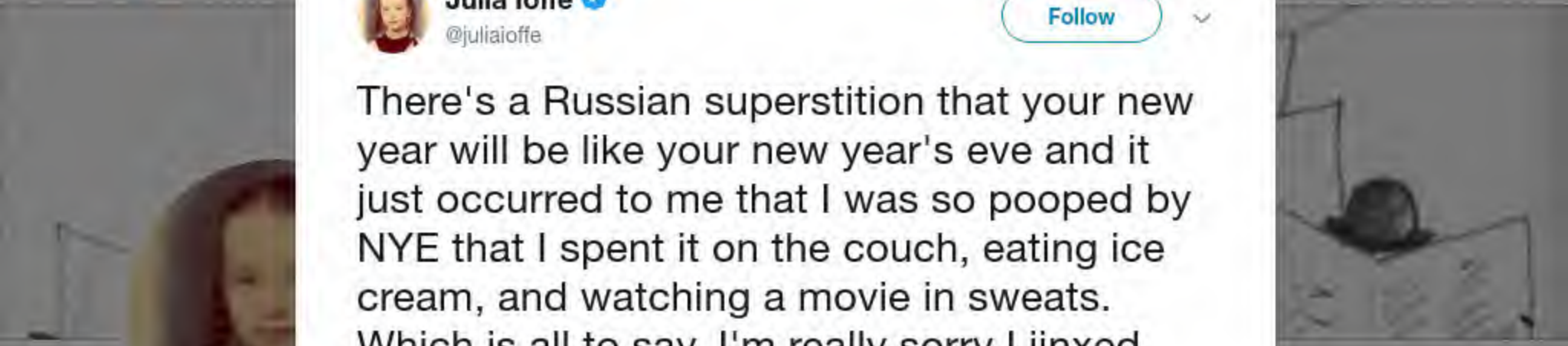

Julia Ioffe
@juliaioffe

Follow

There's a Russian superstition that your new year will be like your new year's eve and it just occurred to me that I was so pooped by NYE that I spent it on the couch, eating ice cream, and watching a movie in sweats. Which is all to say, I'm really sorry I jinxed everyone.

8:12 PM - 4 Apr 2020

107 Retweets **1,466** Likes

80 107 1.5K

Noah Frank @NoahAFrank · 18h
Replying to @juliaioffe
We were going to have a couple people over, but the dog got sick...so we just ended up cooking and eating at home by ourselves 😬

1 16

Julia Ioffe @juliaioffe · 18h
Okay, so we can blame you instead?

2 20

Julia Ioffe
@juliaioffe

Correspondent, @
on a book. @Lavi
views my own. Re
endorsements. Vc
jioffe@protonmail.

Washington, D
Joined Septer

By using Twitter's
analytics, persona
Home Ab
THE
Michael R.
@MichaelRCaput
Author "The Ukrai
@BombardierBoo
stillstandingpodca
NY & FL
amazon.com/
Joined August

Glenn Kessler @GlennKesslerWP · 22h

It's also an example of how it's foolhardy for any president to brag about the state of the economy on their watch. They have little to do with broad economic trends, good or bad.

759 56 466

Michael R. Caputo
@MichaelRCaputo

Follow

Replying to @GlennKesslerWP

It's also an example of a reflexive leftist manipulating data to feed their hate of their President and drag mindless news consumers into a pile of stupid.

Kessler never pushed out such crap under Obama's limping economy. He wouldn't. Probably couldn't.

It's not journalism.

4:32 AM - 5 Apr 2020

1 Retweet **11** Likes

1 1 11

© 2020 Twitter About Help Center Terms Privacy policy Imprint Cookies Ads info

ng for
Log in
THE UKRAINE HOAX
MICHAEL R. CAPUTO

By using Twitter's services you agree to our Cookies Use. We and our partners operate globally and use cookies, including for analytics, personalisation, and ads.

Ezra Levant
@ezralevant

Follow

Report: China says it will ship France a billion face masks -- but only if they buy their 5G equipment from Huawei:

Pancy Nelosi

7:29 PM - 4 Apr 2020 from Toronto, Ontario

9,973 Retweets **11,813** Likes

1.6K 10K 12K

By using Twitter's
analytics, persona
g for
Home Ab
count? Log in

Naomi Ackerman
@nomiackerman

Follow

Important reporting from @TheEconomist. @WHO has admitted it did not even REPLY to Taiwan officials raising concerns in late DECEMBER over possible human to human transmission in the Covid-19 outbreak in Wuhan. For fear of hurting WHO relationship with China. Answers needed.

nd personal connec-
t be expected to
esponse to covid-19.
i got it in the neck
from China. Yet Ms
tation have been in
Chinese authorities
h claims the island
r Democratic Pro-
spousal of formal
hina. Yet the chill
ion-making once
ar. And those strong
he Taiwanese au-
g outbreak in Wuhan
vernment had come
s initial cover-up
in its response. In

them care-workers. Taiwanese returning from other parts of the world risk setting off a new wave of infections. A Taiwanese press used to Chinese hostility has adopted a war footing against the coronavirus, including vigorous support for the government; if officials do fall short, or invade citizens' privacy, it is not clear the press would call them out.

For all that, Taiwan's performance is remarkable. Even more remarkable is that the country is not a member of the World Health Organisation. The simple reason is that a bullying China refuses it entry. It may not even attend the World Health Assembly, the WHO's decision-making forum, as an observer. When Taiwan wrote to the WHO in late December asking whether there was human-to-human transmission in the virus outbreak in Wuhan, the WHO, the body now admits, did not reply.

Taiwan's fight against covid-19 has shown that it can cope outside the WHO, even if there is a cost. But its exclusion causes wider damage. Taiwan's early understanding of the threat of the coronavirus could have given others

Naomi Ack
@nomiackerman
News, features, tr
@EveningStandar
Tips or story pitch
naomi.ackerman@
nomi_ackerman
London, Unite
standard.co.u
Joined July 20

By using Twitter's services you agree to our Cookies Use. We and our partners operate globally and use cookies, including for analytics, personalisation, and ads.

Michael R.
@MichaelRCaputo

Author "The Ukrai...
@BombardierBoo...
stillstandingpodca...

NY & FL

amazon.com/Ukraine-Hoax-C...

Joined August...

Julia Ioffe @juliaioffe · 12h

There's a Russian superstition that your new year will be like your new year's eve and it just occurred to me that I was so pooped by NYE that I spent it on the couch, eating ice cream, and watching a movie in sweats. Which is all to say, I'm really sorry I jinxed everyone.

71 95 1.3K

Alben Oldacre @AlbenOldacre · 4h

Just try to imagine being this stupid.

1

Michael R. Caputo
@MichaelRCaputo

Follow

Replying to @AlbenOldacre @juliaioffe

She's joking. I retweeted because I can relate: Russians are very serious about this superstition. VERY.

5:11 AM - 5 Apr 2020

© 2020 Twitter About Help Center Terms Privacy policy Imprint Cookies Ads info

By using Twitter's
analytics, persona
Home
Ab
THE
Michael R.
@MichaelRCaputo
Author "The Ukrai
@BombardierBoo
stillstandingpodca
NY & FL
amazon.com/
Joined August
Michael R. Caputo
@MichaelRCaputo
Follow
We live across from our Catholic parish. During the bogus Russia investigations, the bells became the soundtrack of our lives. They woke us to fight again every day. Their songs would build our spirits and remind us God is our protection.
They saved us then and ring again today.
The media could not be played.
ng for
Log in
MICHAEL R. CAPUTO

By using Twitter's
analytics, persona
Home
Jim Hanson
@JimHansonDC
President, Securit
Former Army Spe
"Jim is the voice
Arlington, VA
securitystudie
Joined August
Jim Hanson
@JimHansonDC
Follow
.@byronpitts asks @VP a bigoted & disgusting question
"When you talk to God....do you worry people died & didn't need to because of steps govt didn't take"
Pence seems to consider telling him he's an ass
But he's Mike Pence so instead he is polite
I'll say it
Pitts is a POS
nightline

By using Twitter's services you agree to our Cookies Use. We and our partners operate globally and use cookies, including for analytics, personalisation, and ads.

J Michael W
@JMichaelWaller

Founding editoria
NATO's 'Defence
Communications'
Center for Securit
generation Americ

Washington, D
Joined Septem

J Michael Waller
@JMichaelWaller

Follow

CCP has its eyes on ousting @SecPompeo and getting a more compliant US secretary of state. @statedeptspox @STRATCOMCOE

2:00 PM - 4 Apr 2020

113 Retweets **155** Likes

27 113 155

By using Twitter's
analytics, persona

Home Ab

Benny
@bennyjohnson

Love my Family, G
not necessarily in
Chief Creative Off

WashingtonDC
tpusa.com
Joined June 2

Benny
@bennyjohnson

Follow

President Trump Confirms he knows the identity of the Whistleblower:

"You know who the Whistleblower is.. and so do I.. Somebody ought to sue his ass off."

ALX

2:12 PM - 4 Apr 2020

1,390 Retweets 4,562 Likes

128 1.4K 4.6K

ng for

Log in

INTERNET ARCHIVE

SIGN UP / LOG IN UPLOAD Search

ABOUT CONTACT BLOG PROJECTS HELP DONATE JOBS VOLUNTEER PEOPLE

DONATE

INTERNET ARCHIVE
WayBackMachine

http://twitter.com/web/20200405170841if_/https:/twitter.con

Latest

Show All

Hrm.

The Wayback Machine has not archived that URL.

This page is available on the web!

Help make the Wayback Machine more complete!
Save this url in the Wayback Machine

Click here to search for all archived pages under
http://twitter.com/web/20200405170841if_/https:/twitter.com/MichaelRCaputo/status/.

The Wayback Machine is an initiative of the Internet Archive, a 501(c)(3) non-profit, building a digital library of Internet sites and other cultural artifacts in digital form.
Other projects include Open Library & archive-it.org.

Your use of the Wayback Machine is subject to the Internet Archive's Terms of Use.

INTERNET ARCHIVE

SIGN UP / LOG IN UPLOAD Search

ABOUT CONTACT BLOG PROJECTS HELP DONATE JOBS VOLUNTEER PEOPLE

DONATE

INTERNET ARCHIVE
WayBackMachine

http://twitter.com/web/20200405184655if_/https://twitter.co

Latest

Show All

Hrm.

The Wayback Machine has not archived that URL.

This page is available on the web!

Help make the Wayback Machine more complete!
Save this url in the Wayback Machine

Click here to search for all archived pages under
http://twitter.com/web/20200405184655if_/https://twitter.com/MichaelRCaputo/status/.

The Wayback Machine is an initiative of the Internet Archive, a 501(c)(3) non-profit, building a digital library of Internet sites and other cultural artifacts in digital form.
Other projects include Open Library & archive-it.org.

Your use of the Wayback Machine is subject to the Internet Archive's Terms of Use.

By using Twitter's services you agree to our Cookies Use. We and our partners operate globally and use cookies, including for analytics, personalisation, and ads.

Home Ab

count? Log in

Michael R. Caputo
@MichaelRCaputo

Follow

They are miserable people who wallow in hate and their own filth. Pray for them while we defeat them.

Roseann Cannon @roseann_cannon
Replying to @MichaelRCaputo

U just go ahead & gather with all ur little MAGAat friends. Religion won't save u. Science might. Americans know ur nothing more than a low-level, groveling, pandering, bootlicking, kool-aid drinking Trump toady. Ribbet! Ribbet! #voteblue #BlueWave ...

6:58 AM - 5 Apr 2020

31 Retweets **165** Likes

31 31 165

Steven Argento @sargentoart · 7h
Replying to @MichaelRCaputo
Thank God Rosie retired as a teacher. One less jaded educator out there.

1

J @JPMediaBoss · 6h
Replying to @MichaelRCaputo
This lady is demonic

Michael R.
@MichaelRCaput

Author "The Ukrai
@BombardierBoo
stillstandingpodca

NY & FL

amazon.com/

Joined August

2 1

Michael R. Caputo ✓
@MichaelRCaputo

Follow

Replying to @ZKeisertown

Cuban wives are just awesome.

7:00 AM - 5 Apr 2020

1 Like

1 1

Grumpy's Grady @grady_grumpy · 2h
Replying to @MichaelRCaputo @ZKeisertown
Polish girls from the East Side are pretty great too!

1

© 2020 Twitter About Help Center Terms Privacy policy Imprint Cookies Ads info

By using Twitter's services you agree to our Cookies Use. We and our partners operate globally and use cookies, including for analytics, personalisation, and ads.

J Michael Waller
@JMichaelWaller

Follow

Gotta take a break. In the middle of the pandemic, weird Chinese "billionaire" #GuoWengui is pushing ahead with his lawsuit, and the legal process is forcing me to stop my work and address his little issues. He's proving my point about him. #CCP

3:29 PM - 4 Apr 2020

31 Retweets **57** Likes

12 31 57

J Michael Waller @JMichaelWaller · 17h

Here's #GuoWengui in August 2017 talking about his slavish declaration of "loyalty" to Xi Jinping, his willingness to carry out Xi Jinping's will in the United States as a "propagandist," and his desire for explicit instructions to execute. #CCP

By using Twitter's
analytics, persona
ng for

1.1K 270 1.6K

Michael R. Caputo ✓
@MichaelRCaputo

Follow

Replying to @JonahDispatch

Our family laughed like we haven't in weeks. We sure needed that. Find your sense of humor. Dig deep.

7:08 AM - 5 Apr 2020

11 Likes

1 11

Don Cheech @donciccio807 · 4h

Replying to @MichaelRCaputo @JonahDispatch

Agree. Cuomo uses humor A LOT in his press conferences and NY is on fire. It is ok. It is a coping mechanism.

3

© 2020 Twitter About Help Center Terms Privacy policy Imprint Cookies Ads info

By using Twitter's
analytics, persona
ng for

Jonah Goldberg @JonahDispatch

Everyone (well, except for the usual suspects) has commented — rightly — on the gross inappropriateness of Trump's joke. But look at Pence's face. It's kind of amazing how he remains totally expressionless.

100 122 791

Michael R. Caputo
@MichaelRCaputo

Follow

Replying to @davereaboi

Loved it.

7:09 AM - 5 Apr 2020

1 Retweet **9** Likes

1 1 9

Mike Reisch @MReischMike · 3h

Replying to @MichaelRCaputo @davereaboi

The guy is just funny.
Not sure it's even intentional.
Just funny.

© 2020 Twitter About Help Center Terms Privacy policy Imprint Cookies Ads info

By using Twitter's
analytics, persona

Home Ab

THE

Michael R.
@MichaelRCaput

Author "The Ukrai
@BombardierBoo
stillstandingpodca

NY & FL

amazon.com/

Joined August

1 1

BJLoVerde Jr. @BJLoVerde · 5h
Well he's wrong.

1 2

Michael R. Caputo
@MichaelRCaputo

Follow

Replying to @BJLoVerde @Lionel_Hutz_97 and 4 others

I was right at the time. BOA changed the policy late Friday evening.

7:29 AM - 5 Apr 2020

2 Likes

3 2

Michael R. Caputo @MichaelRCaputo · 5h
Replying to @MichaelRCaputo @BJLoVerde and 5 others
And by the way: the process is working well for our small business so far, so you should stow the false negativity. Unless that's your assignment, BJ.

2

BJLoVerde Jr. @BJLoVerde · 5h
Are you kidding me with the accusation of spreading negativity? I shared a news report the quoted some major banks directly. And then I relayed my own experience. So tough 💩 if you don't like to hear the truth!

1

2 more replies

ng for

count? Log in

By using Twitter's
analytics, persona

Home Ab

THE

Michael R.
@MichaelRCaput

Author "The Ukrai
@BombardierBoo
stillstandingpodca

NY & FL

amazon.com/

Joined August

1 1

Michael R. Caputo @MichaelRCaputo · 22m
I was right at the time. BOA changed the policy late Friday evening.

3 1

Michael R. Caputo
@MichaelRCaputo

Follow

Replying to @MichaelRCaputo @BJLoVerde and 5 others

And by the way: the process is working well for our small business so far, so you should stow the false negativity. Unless that's your assignment, BJ.

7:32 AM - 5 Apr 2020

1

BJLoVerde Jr. @BJLoVerde · 17m
Replying to @MichaelRCaputo @Lionel_Hutz_97 and 4 others
Are you kidding me with the accusation of spreading negativity? I shared a news report the quoted some major banks directly. And then I relayed my own experience. So tough 💩 if you don't like to hear the truth!

1

Michael R. Caputo @MichaelRCaputo · 15m
Aw. Bless your heart, BJ.

1

1 more reply

ng for

count? Log in

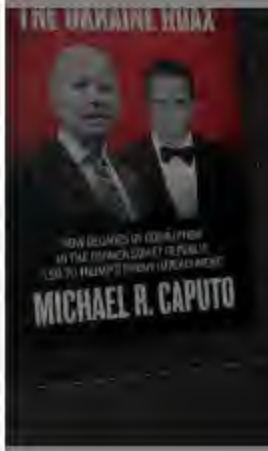

By using Twitter's
analytics, persona

Home Ab

THE

Michael R.
@MichaelRCaput

Author "The Ukrai
@BombardierBoo
stillstandingpodca

NY & FL

amazon.com/

Joined August

Preserve Our History @bfhistory12 · 2h

Dude that was sarcasm...and Hillary was on TV asking the Chinese if they have Trump's tax returns! Oh I forgot the Communist Chinese are great people. They don't have a history of killing their own people or anything... Tiananmen Square

1

Michael R. Caputo
@MichaelRCaputo

Follow

Replying to @bfhistory12 @HookieAC

Hookie didn't read the final Mueller report, or can't read. Both are sad.

7:34 AM - 5 Apr 2020

2

Turnpike IKE @HookieAC · 2h

Replying to @MichaelRCaputo @bfhistory12

I saw @realDonaldTrump say "RUSSIA IF YOU'RE LISTENING"

I know he told his followers not to believe what they were seeing.

I understand how "CULTS" work... Him doing it in public doesn't make it less egregious.

Turnpike IKE @HookieAC · 1h

Replying to @MichaelRCaputo

ng for

Account? Log in

By using Twitter's
analytics, persona

Home Ab

THE

Michael R.
@MichaelRCaput

Author "The Ukrai
@BombardierBoo
stillstandingpodca

NY & FL
amazon.com/
Joined August

3 2

Michael R. Caputo @MichaelRCaputo · 4h
And by the way: the process is working well for our small business so far, so you should stow the false negativity. Unless that's your assignment, BJ.

2

BJLoVerde Jr. @BJLoVerde · 4h
Are you kidding me with the accusation of spreading negativity? I shared a news report the quoted some major banks directly. And then I relayed my own experience. So tough 💩 if you don't like to hear the truth!

1

Michael R. Caputo
@MichaelRCaputo

Follow

Replying to @BJLoVerde @Lionel_Hutz_97 and 4 others

Aw. Bless your heart, BJ.

7:36 AM - 5 Apr 2020

1

BJLoVerde Jr. @BJLoVerde · 4h
Replying to @MichaelRCaputo @Lionel_Hutz_97 and 4 others
You as well.

ng for

Account? Log in

© 2020 Twitter About Help Center Terms Privacy policy Imprint Cookies Ads info

Yikes! Flagging for you @jeffmason1. This was so important that you raised it with the president directly. Your lack of continued interest almost makes it seem like that was all theater at the WH earlier & you don't really care about masks in Germany.

21 216 726

Michael R. Caputo ✓
@MichaelRCaputo

Follow

Replying to @ArthurSchwartz @RichardGrenell @jeffmason1

But Jeff was a star for a moment! If he doesn't follow up, being a part of the story was his only point.

7:40 AM - 5 Apr 2020

43 Retweets **247** Likes

8 43 247

Arthur Schwartz ✓ @ArthurSchwartz · 4h

Replying to @MichaelRCaputo @RichardGrenell @jeffmason1

Totally agree. Care to weigh in, Jeff?

6 8 82

ıɑfox🇺🇸★ @Ifoxy23 · 2h

Still nothing?!

1 1 12

2 more replies

Marie Woods @women42020 · 2h

By using Twitter's
analytics, persona
ng for

republicaninexile @republicinexile · 3h

Your sweet potato savior lies all day everyday - putting lives at risk - yet you guys spend your time settling scores. What a sad portrait of leadership this administration has become.

2 1

Michael R. Caputo ✓
@MichaelRCaputo

Follow

Replying to @republicinexile @ArthurSchwartz

Well bless your heart, anonymous troll.

The media could not be played.

9:31 AM - 5 Apr 2020

1

Home Ab
Log in
THE
THE UKRAINE HOAX
MICHAEL R. CAPUTO
Michael R.
Author "The Ukrai
@BombardierBoo
stillstandingpodca
NY & FL
amazon.com/
Joined August

INTERNET ARCHIVE

SIGN UP / LOG IN UPLOAD Search

ABOUT CONTACT BLOG PROJECTS HELP DONATE JOBS VOLUNTEER PEOPLE

DONATE

INTERNET ARCHIVE
WayBackMachine

https://twitter.com/EnriqueAleTV/status/1246845477829709

Latest

Show All

Hrm.

The Wayback Machine has not archived that URL.

This page is available on the web!

Help make the Wayback Machine more complete!
Save this url in the Wayback Machine

Click here to search for all archived pages under
https://twitter.com/EnriqueAleTV/status/.

The Wayback Machine is an initiative of the Internet Archive, a 501(c)(3) non-profit, building a digital library of Internet sites and other cultural artifacts in digital form.
Other projects include Open Library & archive-it.org.

Your use of the Wayback Machine is subject to the Internet Archive's Terms of Use.

By using Twitter's services you agree to our Cookies Use. We and our partners operate globally and use cookies, including for analytics, personalisation, and ads.

Michael R. Caputo @MichaelRCaputo · 6h

They are miserable people who wallow in hate and their own filth. Pray for them while we defeat them.

Roseann Cannon @roseann_cannon

Replying to @MichaelRCaputo

U just go ahead & gather with all ur little MAGAat friends. Religion won't save u. Science might. Americans know ur nothing more than a low-level, groveling, pandering, bootlicking, kool-aid drinking Trump toady. Ribbet!

31 30 161

vox7 @vox710 · 3h

I'd rather just shoot them

1

Michael R. Caputo

@MichaelRCaputo

Follow

Replying to @vox710 @KurtSchlichter

Don't @ me with violent content

10:12 AM - 5 Apr 2020

© 2020 Twitter About Help Center Terms Privacy policy Cookies Ads info

By using Twitter's
analytics, persona
ng for

10 10 111

Doug Brown @KappertIsle · 2h
Good memories, thanks. Many, many Palm Sundays there

1 2

Michael R. Caputo ✓
@MichaelRCaputo

Follow

Replying to @KappertIsle

They've ripped up Oakwood end to end, 4 feet down, for infrastructure overhaul. It's like a quaint, arts-and-crafts Beirut.

10:28 AM - 5 Apr 2020

1 Like

1

© 2020 Twitter About Help Center Terms Privacy policy Imprint Cookies Ads info

By using Twitter's
analytics, persona
ng for

Home Ab
count? Log in

Arthur Schw
@ArthurSchwartz
Washington, D
Joined Februa

Michael R. Caputo @MichaelRCaputo · 1h

But Jeff was a star for a moment! If he doesn't follow up, being a part of the story was his only point.

1 4 7

Arthur Schwartz
@ArthurSchwartz

Follow

Replying to @MichaelRCaputo @RichardGrenell @jeffmason1

Totally agree. Care to weigh in, Jeff?

7:46 AM - 5 Apr 2020

2 Retweets **5** Likes

2 2 5

Don't Touch Your Face! @emilykholcomb · 58m

Replying to @ArthurSchwartz @MichaelRCaputo and 2 others

I was astounded that Jeff asked the question that way he did yesterday when the original reporting clearly said that 3M didn't know anything about this order.

1 1

Show more replies

© 2020 Twitter About Help Center Terms Privacy policy Imprint Cookies Ads info

By using Twitter's
analytics, persona

Home Ab

THE

Michael R.
@MichaelRCaput

Author "The Ukrai
@BombardierBoo
stillstandingpodca

NY & FL

amazon.com/

Joined August

Doug Brown @KappertIsle · 1h

If they stop work going towards the Boys Club and Wally's because they think they hit a major ore deposit, you might want to let 'em know it's just Golden Goebel and Genesee Beer cans.

1 1

Michael R. Caputo
@MichaelRCaputo

Follow

Replying to @KappertIsle

You sound like a guilty party. 🤣

12:19 PM - 5 Apr 2020

1

ng for

count? Log in

Embassy of Somalia-USA
@SomaliEmbDC

Follow

Amb @AmbAliSharif1 had a fruitful meeting with the Somali community leaders/activists w/social distancing in state of Ohio,Maine,DC,Virginia and Maryland.Discussed in length in response to #COVID19. Also joined Amb @AbukarOsman1 @Safiya_S_Khalid. #staysafe @MofaSomalia @SomaliPM.

12:34 PM - 5 Apr 2020

Replying to @ArthurSchwartz @RichardGrenell @jeffmason1

But Jeff was a star for a moment! If he doesn't follow up, being a part of the story was his only point.

1

Michael R. Caputo
@MichaelRCaputo

Follow

Replying to @heidiponyrider

By using Twitter's services you agree to our analytics, personalisation, and ads. . We and our partners operate globally and use cookies, including for

Richard Wa
@rww_gop
Chief of Staff
Joined Febru

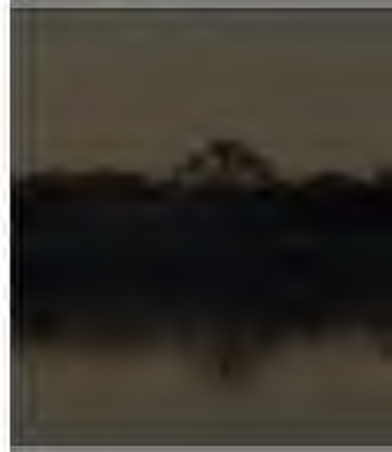

Richard Walters ✓
@rww_gop

Follow

The framing of this story is absurd, as is the content. It completely ignores many of our lawsuits have been in response to the Ds attempted power grab. This reads like a propaganda piece for Dems.

Also, @washingtonpost refused to let us respond with an opinion piece. Do better.

> **The Washington Post** ✓ @washingtonpost
> Trump, GOP challenge efforts to make voting easier amid coronavirus pandemic
> wapo.st/2xOsojc

8:17 AM - 5 Apr 2020

245 Retweets **633** Likes

119 245 633

(((Jackie Justice))) ⚖ @littlejackie66 · 2h
Replying to @rww_gop @GOP

By using Twitter's services you agree to our Cookies Use. We and our partners operate globally and use cookies, including for analytics, persona

Steve Corte
@CortesSteve

Spokesman for
only official pro-T
Radio Host. Voice
Happy warrior. His
storm...

"MAGA Count

Joined Decem

Steve Cortes
@CortesSteve

Follow

Please see my new "MAGA minute" Palm Sunday video on religious liberty, and building a culture of life...

#MAGAminute

2:00 PM - 5 Apr 2020

5 Retweets **23** Likes

1 5 23

By using Twitter's
analytics, persona
ng for

J Michael Waller
@JMichaelWaller

Follow

Every time I get attack tweets from Chinese Communist Party trolls, I'm going to send out a donation pitch for people to help the Center for Security Policy do its work.
#50cent #CCP #WuhanVirus

4:34 PM - 5 Apr 2020

1 Retweet **3** Likes

1 3

Home Ab
count? Log in
J Michael V
@JMichaelWaller
Founding editoria
NATO's 'Defence
Communications'
Center for Securit
generation Americ
Washington, D
Joined Septem

By using Twitter's services you agree to our Cookies Use. We and our partners operate globally and use cookies, including for analytics, personalisation, and ads.

Home Ab... ...count? Log in

Michael R. Caputo
@MichaelRCaputo

Follow

Your work is extremely valuable Mike and everyone backing Pres Trump and America First should donate a few bucks to fuel it. We're going to need your research when it comes time to make China pay for what they've done to our great nation. 👇

J Michael Waller @JMichaelWaller
Every time I get attack tweets from Chinese Communist Party trolls, I'm going to send out a donation pitch for people to help the Center for Security Policy do its work. #50cent #CCP #WuhanVirus centerforsecuritypolicy.org/promotional/su...

4:38 PM - 5 Apr 2020

Michael R.
@MichaelRCaput...

Author "The Ukrai...
@BombardierBoo...
stillstandingpodca...

NY & FL

amazon.com/...

Joined August 2...

© 2020 Twitter About Help Center Terms Privacy policy Imprint Cookies Ads info

By using Twitter's services you agree to our Cookies Use. We and our partners operate globally and use cookies, including for analytics, personalisation, and ads.

Brad Polumbo @brad_polumbo · 9h

I don't like it when I see GOP lawmakers sharing Breitbart articles. They're not a credible source and shouldn't be boosted.

675 65 765

Michael R. Caputo
@MichaelRCaputo

Follow

Replying to @brad_polumbo

I really don't understand what made you think this tweet was a good idea. Honestly, I love DC and rely on some of the writers but this is a bad look Brad.

4:45 PM - 5 Apr 2020

© 2020 Twitter About Help Center Terms Privacy policy Imprint Cookies Ads info

Michael R.
@MichaelRCaput

Author "The Ukra...
@BombardierBoo...
stillstandingpodca...

NY & FL

amazon.com/Ukraine-Hoax-C...

Joined August 2009

By using Twitter's
analytics, persona
ng for
Home Ab
Account? Log in

Michael R.
@MichaelRCaput
Author "The Ukrai
@BombardierBoo
stillstandingpodca
NY & FL
amazon.com/
Joined August

Your work is extremely valuable Mike and everyone backing Pres Trump and America First should donate a few bucks to fuel it. We're going to need your research when it comes time to make China pay for what they've done to our great nation. 👇

J Michael Waller @JMichaelWaller
Every time I get attack tweets from Chinese Communist Party trolls, I'm going to send out a donation pitch for people to help the Center for Security Policy do its work. #50cent #CCP #WuhanVirus centerforsecuritypolicy.org/promotional/su…

2 12 23

Eb Falls @EbFalls · 2h
You guys screaming China China sound as ridiculous as the resisters screaming Russia Russia. Our problems emanate from within our borders.

1

Michael R. Caputo
@MichaelRCaputo
Follow

Replying to @EbFalls

Not the Wuhan virus. China caused the viral pandemic and will be held accountable. The world knows.

6:13 PM - 5 Apr 2020

© 2020 Twitter About Help Center Terms Privacy policy Imprint Cookies Ads info

By using Twitter's services you agree to our Cookies Use. We and our partners operate globally and use cookies, including for analytics, personalisation, and ads.

Home Ab... ...count? Log in

Michael R. Caputo
@MichaelRCaputo

Follow

These are NOT the reporters who should be furloughed - local media is far far more important to normal Americans than the Washington glamour preeners.

Jon Campbell @JonCampbellGAN
I'm on a company-mandated furlough for the next week, so I'll be mothballing this account through 4/12.

I hate to have to do it, but it is what it is. Follow @GannettAlbany for the latest ...
Show this thread

6:24 PM - 5 Apr 2020

1 Retweet **2** Likes

1 2

Michael R.
@MichaelRCaput...

Author "The Ukrai...
@BombardierBoo...
stillstandingpodca...

NY & FL

amazon.com/...

Joined August...

© 2020 Twitter About Help Center Terms Privacy policy Imprint Cookies Ads info

By using Twitter's
analytics, persona

Home Ab

THE

Michael R.
@MichaelRCaput

Author "The Ukrai
@BombardierBoo
stillstandingpodca

NY & FL

amazon.com/

Joined August

Show this thread

1 3 16

Alben Oldacre @AlbenOldacre · 5m
All of the "reporters" and anchors in my local TV market are idiots.

1

Michael R. Caputo
@MichaelRCaputo

Follow

Replying to @AlbenOldacre

That's a shame. We're mostly blessed in Buffalo, especially broadcast media. We have TV reporters who are far better than most nationals. Our newspaper, while largely liberal, has some real straight shooters.

They are all a huge help to us during this crisis. I ignore nationals.

6:53 PM - 5 Apr 2020

1 Like

1

© 2020 Twitter About Help Center Terms Privacy policy Imprint Cookies Ads info

ng for

Log in

asked to work in a coronavirus ICU without a face mask: "America is not prepared, and nurses are not being protected" cbsn.ws/3bH5bya

450 470 2.3K

Michael R. Caputo
@MichaelRCaputo

Follow

Replying to @KurtSchlichter

You're a combat vet, you know more than most: if you look hard enough, you can find that guy you don't want in your foxhole. CBS found one who would cry for the camera.

The difference: whe have very unflattering names for that troop.

6:58 PM - 5 Apr 2020

1 Retweet **5** Likes

1 1 5

YupItsMe @Thomasdiscerns · 1m

Replying to @MichaelRCaputo @KurtSchlichter

She may be a hoaxer. Some have said she is.

By using Twitter's
analytics, persona
Home Ab
THE
Michael R.
@MichaelRCaputo
Author "The Ukrai
@BombardierBoo
stillstandingpodca
NY & FL
amazon.com/
Joined August

2 3 16

Kurt Schlichter @KurtSchlichter · 23m
The only combat I saw was on CNN! But my unit did its job.

2 1 8

Michael R. Caputo
@MichaelRCaputo

Follow

Replying to @KurtSchlichter

Well I've done that duty and there should be a medal or two for us.

7:45 PM - 5 Apr 2020

3 Likes

3

ng for
Log in
THE UKRAINE HOAX
MICHAEL R. CAPUTO

By using Twitter's services you agree to our Cookies Use. We and our partners operate globally and use cookies, including for analytics, personalisation, and ads.

Home Ab

count? Log in

Michael R.
@MichaelRCaput

Author "The Ukrai
@BombardierBoo
stillstandingpodca

NY & FL

amazon.com/

Joined August

Michael R. Caputo
@MichaelRCaputo

Follow

This is important information for New Yorkers: elected leaders are unfairly targeting Orthodox Jewish communities for COVID criticism, threatening targeted quarantines.

@YossiGestetner makes good points with broader sense: more testing means more positives. Don't discriminate.

By using Twitter's services you agree to our Cookies Use. We and our partners operate globally and use cookies, including for analytics, personalisation, and ads.

Michael R.

@MichaelRCaputo

Author "The Ukrai...
@BombardierBooks #MAGA PODCAST:
stillstandingpodca...

NY & FL

amazon.com/Ukraine-Hoax-C...

Joined August 2009

Michael R. Caputo ✓
@MichaelRCaputo

Follow

.@ElectEdDay What's up with this??
@PokJournal @stargazette

> **Michael R. Caputo** ✓ @MichaelRCaputo
> This is important information for New Yorkers: elected leaders are unfairly targeting Orthodox Jewish communities for COVID criticism, threatening targeted quarantines.

2:20

8:24 PM - 5 Apr 2020

1 Like

1

© 2020 Twitter About Help Center Terms Privacy policy Imprint Cookies Ads info

By using Twitter's
analytics, persona

ng for

Home Ab

Count? Log in

THE

Michael R.
@MichaelRCaputo

Author "The Ukrai
@BombardierBoo
stillstandingpodca

NY & FL

amazon.com/

Joined August

Jack M. Posobiec, IWO @JackPosobiec · 59m

George W Bush
Xi Jinping
Donald Trump
Recep Erdogan
John McCain

> **Ben Stanley** @BDStanley
> List at least 5 famous people you've met, but ONE is a lie.
>
> People leave a reply as to who they think is the lie. Here's mine....
>
> Show this thread

87 8 84

Michael R. Caputo
@MichaelRCaputo

Follow

Replying to @JackPosobiec

Neil Young
Ronald Reagan
Jerry Garcia
Boris Yeltsin
Tommy Chong

8:33 PM - 5 Apr 2020

1

© 2020 Twitter About Help Center Terms Privacy policy Imprint Cookies Ads info

By using Twitter's services you agree to our Cookies Use. We and our partners operate globally and use cookies, including for analytics, personalisation, and ads.

Jack M. Po...
@JackPosobiec

Veteran intel office... analyst

Washington, D...
OANN.com
Joined May 20...

Jack M. Posobiec, IWO
@JackPosobiec

Follow

China lied people died

Hu Xijin 胡锡进 @HuXijin_GT
The vast majority of these Chinese people who went to the US were healthy because only a small proportion are from Wuhan. During that period, 5 mln traveled from Wuhan to other areas of China, but China has already controlled the epidemic, and US...

8:32 PM - 5 Apr 2020

62 Retweets **206** Likes

16 62 206

Vegas4life @kazoosdlasvegas · 8m
Replying to @JackPosobiec
@weijia

GEN_X_SRB @AZ_SRB · 6m
Replying to @JackPosobiec

Alex Berenson @AlexBerenson
1/ As you sit home watching #COVID death counts spiral, please know the official @CDCgov guidance for coding COVID-related deaths is as follows: any death where the

By using Twitter's services you agree to our Cookies Use. We and our partners operate globally and use cookies, including for analytics, personalisation, and ads.

Michael R.

@MichaelRCaputo

Author "The Ukrai
@BombardierBooks #MAGA PODCAST:
stillstandingpodca

NY & FL

amazon.com/Ukraine-Hoax-C...

Joined August 2009

Michael R. Caputo
@MichaelRCaputo

Follow

I love America so much, mostly because of Americans.

Scott Baio @ScottBaio
🤔👇 #COVID2019 #coronavirus

8:48 PM - 5 Apr 2020

3 Retweets **16** Likes

3 16

© 2020 Twitter About Help Center Terms Privacy policy Imprint Cookies Ads info

Show this thread

113 16 116

Michael R. Caputo @MichaelRCaputo · 7h

Neil Young
Ronald Reagan
Jerry Garcia
Boris Yeltsin
Tommy Chong

3 3

Lionel Hutz @Lionel_Hutz_97 · 6h

Reagan?

1

Michael R. Caputo
@MichaelRCaputo

Follow

Replying to @Lionel_Hutz_97 @JackPosobiec

Nope! I met Dutch many times during his presidency and staffed a Bush 92 campaign swing where I flew private with the former president and we talked for hours.

3:24 AM - 6 Apr 2020

© 2020 Twitter About Help Center Terms Privacy policy Imprint Cookies Ads info

By using Twitter's services you agree to our Cookies Use. We and our partners operate globally and use cookies, including for analytics, personalisation, and ads.

Michael R. Caputo ✓
@MichaelRCaputo

Follow

Wake up! It's blur o'clock on Blurday!

> **Dave Greber** ✓ @DaveGreber4
> I'm more of a "who knows" these days 🤷‍♂️ twitter.com/andrewbaglini4…

3:27 AM - 6 Apr 2020

1 Like

1

© 2020 Twitter About Help Center Terms Privacy policy Imprint Cookies Ads info

Michael R.
@MichaelRCaput

Author "The Ukraine Hoax," 2-22-20 with @BombardierBooks #MAGA PODCAST: stillstandingpodcast.com

NY & FL

amazon.com/Ukraine-Hoax-C…

Joined August 2009

By using Twitter's services you agree to our Cookies Use. We and our partners operate globally and use cookies, including for analytics, personalisation, and ads.

Melissa Holmes
@2MelissaHolmes

Follow

This is the @CentralTerminal sticking out through the low fog in #Buffalo... it's screaming for good caption.

Patrick Hammer @pathammer
Ok, that is cool. @wgrz #Stormteam2

3:23 AM - 6 Apr 2020

Melissa Ho
@2MelissaHolmes

Wife to Jay. Mom to Elliott. Dog mom to Lucy. Emmy & Ed... winning anchor o... Lover of all things Buffalo. IG: MelissaHolmesTV

Buffalo, NY
wgrz.com
Joined March 2010

Cookies Ads info

© 2020 Twitter About Help Center Terms Privacy policy Imprint Cookies Ads info

By using Twitter's services you agree to our Cookies Use. We and our partners operate globally and use cookies, including for analytics, personalisation, and ads.

Michael R.
@MichaelRCaputo

Author "The Ukrai...
@BombardierBoo...
stillstandingpodcast.com

NY & FL
amazon.com/Ukraine-Hoax-C...
Joined August 2009

Michael R. Caputo
@MichaelRCaputo

Follow

SHORTER: "I don't know how it works but I backpacked through the Netherlands after college and it's totally awesome."

> **Rep. Tavia Galonski** @RepGalonski
> I can't take it anymore. I've been to The Hague. I'm making a referral for crimes against humanity tomorrow. Today's press conference was the last straw. I know the need for a prosecution referral when I see one. twitter.com/1036Go/status/...

3:33 AM - 6 Apr 2020

1 Retweet **6** Likes

1 6

© 2020 Twitter About Help Center Terms Privacy policy Imprint Cookies Ads info

By using Twitter's services you agree to our Cookies Use. We and our partners operate globally and use cookies, including for analytics, personalisation, and ads.

Home Ab

Michael R.
@MichaelRCaput

Author "The Ukrai
@BombardierBoo
stillstandingpodca

NY & FL

amazon.com/

Joined August

brian @almostablaze · 2h
#MondayMorning ☕🎶 #Blues

👽⚡🎈 #GratefulDead 🎈⚡👽

Cumberland Blues

youtu.be/sNDjIV-gol4

Lotta poor man make a five dollar bill
Will keep him happy all the time
Some other fellow's making nothing at all
And you can hear him cry

#iwasthere 🎨🕺🎤🕺
#middaybluesbreak

17 15 42

Log in

INTERNET ARCHIVE

SIGN UP / LOG IN UPLOAD Search

ABOUT CONTACT BLOG PROJECTS HELP DONATE JOBS VOLUNTEER PEOPLE

DONATE

INTERNET ARCHIVE
WayBackMachine

http://twitter.com/web/20200406050000if_/https:/twitter.con

Latest

Show All

Hrm.

The Wayback Machine has not archived that URL.

This page is available on the web!

Help make the Wayback Machine more complete!
Save this url in the Wayback Machine

Click here to search for all archived pages under
http://twitter.com/web/20200406050000if_/https:/twitter.com/JMichaelWaller/status/.

The Wayback Machine is an initiative of the Internet Archive, a 501(c)(3) non-profit, building a digital library of Internet sites and other cultural artifacts in digital form.
Other projects include Open Library & archive-it.org.

Your use of the Wayback Machine is subject to the Internet Archive's Terms of Use.

Home Moments Search Twitter Have an account? Log in

Jack M. Posobiec, IWO
@JackPosobiec

Follow

Maybe China should stop killing Americans

Hu Xijin 胡锡进 @HuXijin_GT
Regrettably, the democratic US has elected a group of weak-minded officials who don't believe in science but are good at buck-passing. It's hoped the US public opinion will exert pressure to prompt the US to release its proud error-correcting capabilities…

12:53 AM - 6 Apr 2020

164 Retweets **519** Likes

23 164 519

Dedi Fredericks @DediFredericks · 2h
Replying to @JackPosobiec
America built modern China...time we rebuild America instead. China thinks they are so special...let them prove it without American help&subsidizing.

1 3

二花大仙 @ShuoLiu42975736 · 5h
Replying to @JackPosobiec
CCP killed american. Not china

2

solomon_eagle @zappahead71 · 5h

By using Twitter's
analytics, persona
ng for
Home Ab
count? Log in

Shnow me the Biiiig Dubsss @reymur1311 · 2h

Communities that continue to violate the state's social distancing guidelines should be held accountable for their lack of cooperation in stopping the spread of the virus. We're all missing funerals, weddings, and birth celebrations.

1

Yossi Gestetner
@YossiGestetner

Follow

Replying to @reymur1311 @MichaelRCaputo

It's not "communities." It's individual people; each responsible for their own steps.

Yossi Geste
@YossiGestetner
Job: Marketing in
Commentary on U
Causes: Justice &
#EconomicStress
Troll, Troll.
New York
yossigestetner
Joined August

Michael R. Caputo ✓
@MichaelRCaputo

Follow

If you haven't been reading @JustTheNews, I recommend it. I've really missed unbiased news and you'll certainly find it there. justthenews.com

10:08 AM - 6 Apr 2020

1 Retweet **8** Likes

2 1 8

The Majority @JohnAvalonFan · 3m
Replying to @MichaelRCaputo @JustTheNews
This looks suspiciously like state controlled media. Hard pass.

Show more replies

© 2020 Twitter About Help Center Terms Privacy policy Cookies Ads info

By using Twitter's
analytics, persona

Home Ab

Enrique Ale
@EnriqueAleTV

STAMINA-based
Producer/Director

Joined Februa

Enrique Alejandro
@EnriqueAleTV

Follow

1st: #FreeRogerStone
Then: #KAG

10:35 AM - 6 Apr 2020

8 Retweets **26** Likes

ng for

Log in

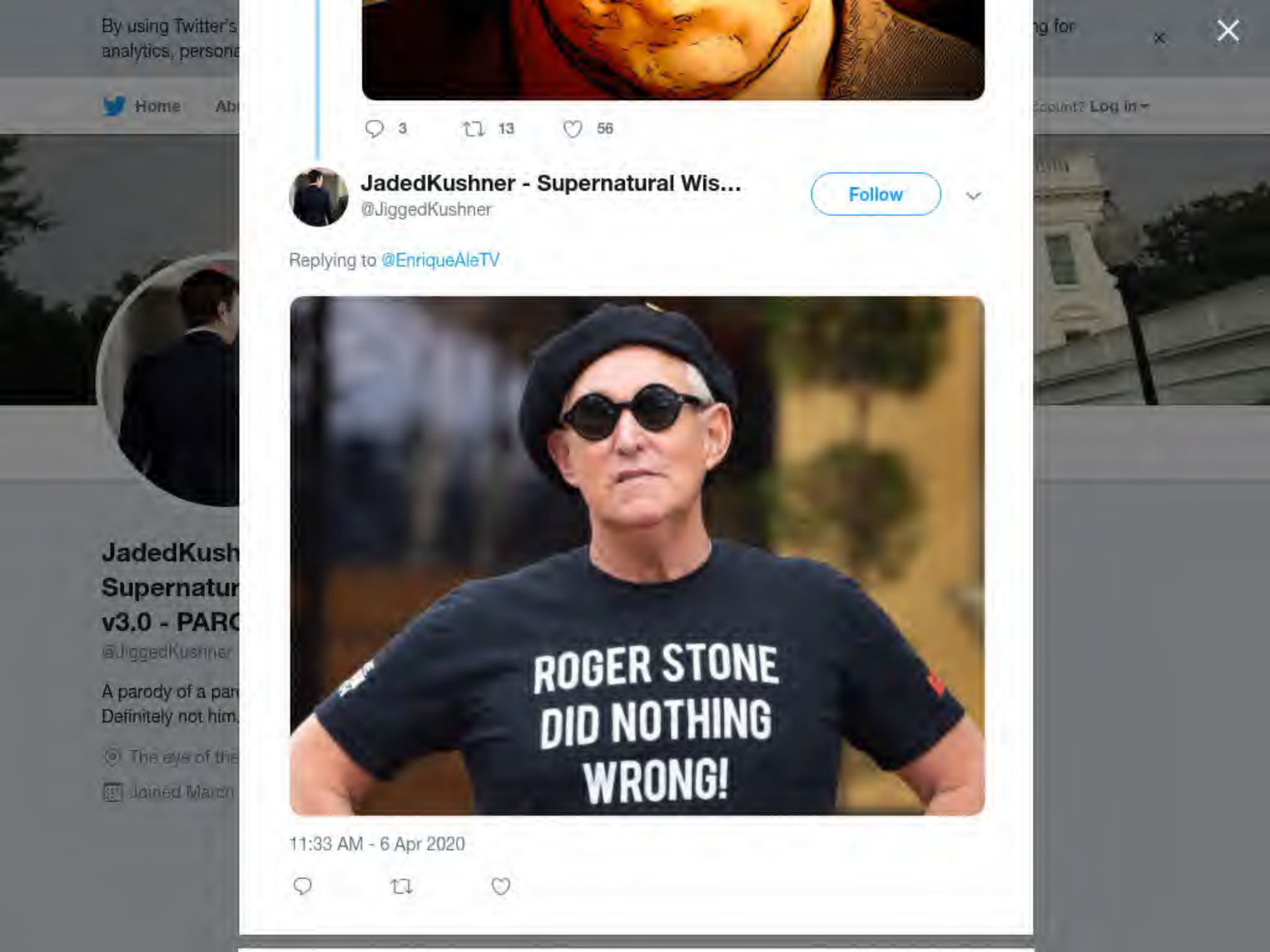
By using Twitter's
analytics, persona
Home
Ab
ng for
Log in
JadedKush
Supernatur
v3.0 - PARC
@JiggedKushner
A parody of a par
Definitely not him.
The eye of the
Joined March
3
13
56
JadedKushner - Supernatural Wis...
@JiggedKushner
Follow
Replying to @EnriqueAleTV
ROGER STONE
DID NOTHING
WRONG!
11:33 AM - 6 Apr 2020

By using Twitter's services you agree to our Cookies Use. We and our partners operate globally and use cookies, including for analytics, personalisation, and ads.

Michael R.
@MichaelRCaputo

Author "The Ukrai...
@BombardierBoo...
stillstandingpodca...

NY & FL
amazon.com/...
Joined August...

Michael R. Caputo
@MichaelRCaputo

Follow

Yeah can't wait to see how you self-anointed elitists turn this into a bash Trump festival.

> **Brian Stelter** @brianstelter
> Just announced: CBS, ABC, NBC networks are coming together to air "ONE WORLD: TOGETHER AT HOME" Saturday, April 18... Colbert, Kimmel and Fallon will co-host. It'll be on broadcast + more than a dozen cable channels, YouTube, radio, etc.
> Show this thread

11:52 AM - 6 Apr 2020

5 Retweets **28** Likes

3 5 28

TLM @temartin51 · 13m
Replying to @MichaelRCaputo
Will not be watching this junk.

Rebecca Fleur @Rebecca84841883 · 3h
Replying to @MichaelRCaputo
If you and your crew held one it would be akin to The Dancing Clowns, The Three Stooges + , Caputo & Costello or maybe The Cultans of Swing

By using Twitter's
analytics, persona
ng for

Home Ab

Log in

Michael R.
@MichaelRCaput

Author "The Ukrai
@BombardierBoo
stillstandingpodca

NY & FL

amazon.com/

Joined August

8 43 117

Shnow me the Biiiig Dubsss @reymur1311 · 6h
Communities that continue to violate the state's social distancing guidelines should be held accountable for their lack of cooperation in stopping the spread of the virus. We're all missing funerals, weddings, and birth celebrations.

2 1

intrigingsoul @intruiguedsoul · 3m
Thank you @raymur1311

1

Michael R. Caputo
@MichaelRCaputo

Follow

Replying to @intruiguedsoul @reymur1311 @YossiGestetner

Anti-Semites are self identifying. Nice!

11:53 AM - 6 Apr 2020

© 2020 Twitter About Help Center Terms Privacy policy Imprint Cookies Ads info

By using Twitter's services you agree to our Cookies Use. We and our partners operate globally and use cookies, including for analytics, personalisation, and ads.

Jack M. Po...
@JackPosobiec

Veteran intel office... analyst

Washington, D...
OANN.com
Joined May 20...

Jack M. Posobiec, IWO
@JackPosobiec

Follow

Prayers up for UK Prime Minister Boris Johnson who was just admitted to the ICU

12:22 PM - 6 Apr 2020

41 Retweets **183** Likes

8 41 183

KatBallo @BalloKat · 34s
Replying to @JackPosobiec

NBCWashington @nbcwashington · 30m
In a striking moment, Gov. Ralph Northam put on his own black face mask. He urged every Virginian to do the same nbc4dc.com/Ynd1T74

By using Twitter's services you agree to our Cookies Use. We and our partners operate globally and use cookies, including for analytics, personalisation, and ads.

Michael R.
@MichaelRCaputo

Author "The Ukraine Hoax," 2-22-20 with @BombardierBoo... stillstandingpodca...

NY & FL

amazon.com/Ukraine-Hoax-C...

Joined August 2009

Michael R. Caputo ✓
@MichaelRCaputo

Follow

Here I go again retweeting Rogin. I don't even have a fever.

> **Josh Rogin** ✓ @joshrogin
> U.S. companies are finding out they don't own their own factories in China. When they tried to export THEIR medical equipment, the Chinese government stopped them: nypost.com/2020/04/05/tru... @nypost

12:34 PM - 6 Apr 2020

1 Like

1

© 2020 Twitter About Help Center Terms Privacy policy Imprint Cookies Ads info

By using Twitter's services you agree to our Cookies Use. We and our partners operate globally and use cookies, including for analytics, personalisation, and ads.

Sharyl Attk

@SharylAttkisson

Nonpartisan Inves
@FullMeasureNev
not=endorsement
interesting, silly, w
Think for yourself.

Washington, D
SharylAttkisso
Joined Octobe

Sharyl Attkisson
@SharylAttkisson

Follow

All the links are there, Einstein. Date for CDC comment? Current as of today.

> **Brian Stelter** @brianstelter
> Replying to @KFILE @dandrezner
> i wonder why @SharylAttkisson didn't include the dates.

12:13 PM - 6 Apr 2020

40 Retweets **124** Likes

13 40 124

Dan Stringer, Manager, In-Home Entertainment @Danstringer74 · 2m
Replying to @SharylAttkisson
Your future

Brian Stelter
@brianstelter

By using Twitter's
analytics, persona
ng for

Marc Lobliner @MarcLobliner · 31m

I am fine, I'm Jewish so I have illuminati ties

> **Sumit Kshatriya** @sumitak1987
>
> Replying to @MarcLobliner
>
> Marc she's known to make people disappear that cross her. I wouldn't want to test her patience.

4 3

Michael R. Caputo

@MichaelRCaputo

Follow

Replying to @MarcLobliner

12:54 PM - 6 Apr 2020

© 2020 Twitter About Help Center Terms Privacy policy Imprint Cookies Ads info

By using Twitter's
analytics, persona
ng for

Trump War Room - Text TRUMP...
@TrumpWarRoom

Follow

Democrat Governor of New York: "Have we saved everyone? No. But have we lost anyone because we didn't have a bed, or we didn't have a ventilator, or we didn't have health care staff? No. People we lost are the people we couldn't save."

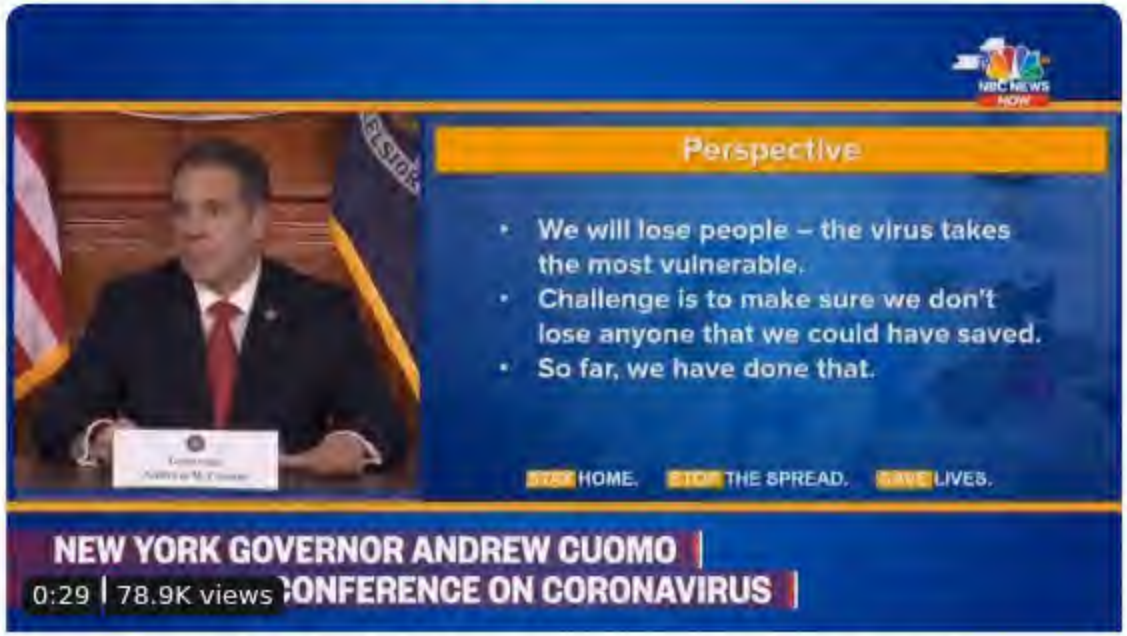

NY Governor: No one has died because we didn't have a ventilator

"People we lost are the people we couldn't save. Not for lack of trying and not for lack of doing everything that we could do as a society not only as a government and as a health care system."

12:54 PM - 6 Apr 2020

Home Moments Search Twitter Have an account? Log in

Brit Hume
@brithume

Follow

Wow. And the drop is even more impressive compared to what the widely followed computer models were forecasting.

12:05 PM - 6 Apr 2020

2,380 Retweets **6,372** Likes

447 2.4K 6.4K

The FOO @PolitiBunny · 2h
Replying to @brithume
America needs to get back to work ... back to life!

By using Twitter's services you agree to our Cookies Use. We and our partners operate globally and use cookies, including for analytics, personalisation, and ads.

THE

Michael R.

@MichaelRCaput

Author "The Ukrai
@BombardierBoo
stillstandingpodca

NY & FL

amazon.com/

Joined August

Michael R. Caputo ✓
@MichaelRCaputo

Follow

This is my Democrat County Executive making good sense. Listen to him. #TeamAmerica

> **Mark Poloncarz** ✓ @markpoloncarz
> When we rely on products made in China and other countries, we are at their mercy. Maybe we should think about making things here in our country and pay a few dollars more for products. #MadeInAmerica Worth thinking about, this crisis shows a real weakness in the supply chain.

1:37 PM - 6 Apr 2020

1 Retweet **1** Like

1 1 1

E.O. 12333 @FupaLewter · 1m
Replying to @MichaelRCaputo
Almost like @realDonaldTrump has been saying this for like, 30 years.

© 2020 Twitter About Help Center Terms Privacy policy Imprint Cookies Ads info

By using Twitter's services you agree to our Cookies Use. We and our partners operate globally and use cookies, including for analytics, personalisation, and ads.

Home Ab... ...count? Log in

Dave McKinley
@DaveMcKinley2

Follow

NY Gov. says data now suggests NY may not need nearly as many hospital beds at apex of coronavirus as thought last month, when he said there could be up to 140,000 hospitalizations, & there are currently no hospitals or health care facilities are lacking PPE or ventilators @WGRZ

10:46 AM - 6 Apr 2020

2 Retweets **9** Likes

2 2 9

Quarantined and chill @Angela75974594 · 4m
Replying to @DaveMcKinley2 @WGRZ
Cuomo needs to go.

John Paul @Old_Rabo · 5m
Replying to @DaveMcKinley2 @WGRZ
Don't even announce this because now all of the conspiracy theory nutjobs will come out saying it's been a scam...

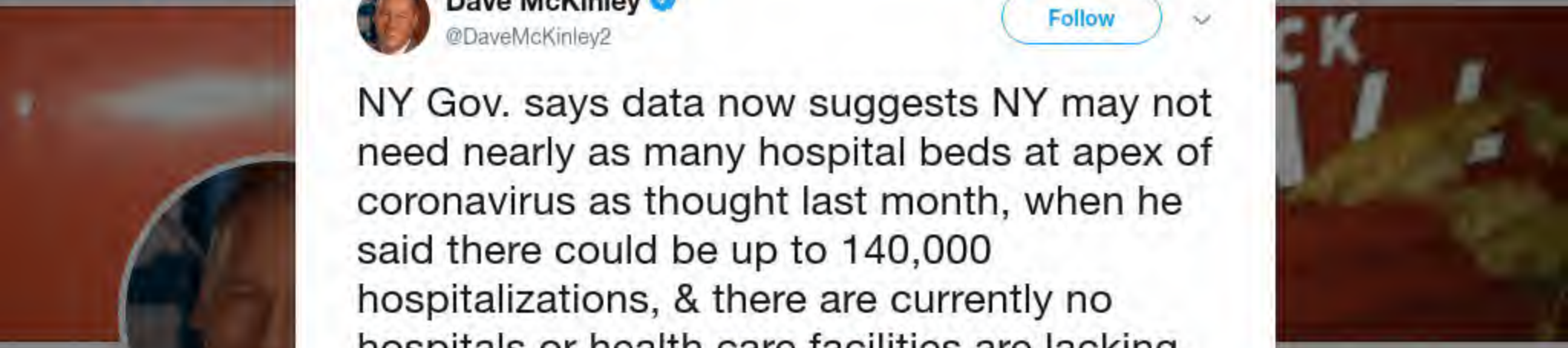

Dave McKi
@DaveMcKinley2

Reporter Views ar
links aren't endor
abusive, call nam
troll I'll block you.
Dave.McKinley@v

Buffalo, N.Y
bit.ly/fcrv42
Joined Februa

By using Twitter's
analytics, persona
ng for
Home Ab
Count? Log in

Yossi Geste
@YossiGestetner
Job: Marketing in
Commentary on U
Causes: Justice &
#EconomicStress
Troll, Troll.
New York
yossigestetner
Joined August

Dave McKinley @DaveMcKinley2 · 3h

NY Gov. says data now suggests NY may not need nearly as many hospital beds at apex of coronavirus as thought last month, when he said there could be up to 140,000 hospitalizations, & there are currently no hospitals or health care facilities are lacking PPE or ventilators @WGRZ

9 16 66

Yossi Gestetner

@YossiGestetner

Follow

Replying to @DaveMcKinley2 @MichaelRCaputo @WGRZ

I showed at the time that the 125K+ beds (30K of those ICUs) projection for today Monday does not make sense. Tweets here:

twitter.com/yossigestetner …

> **Yossi Gestetner** @YossiGestetner
> Cuomo says he needs 30,000 ICU beds. Considering that 12.5% of known NY cases need hospital and 3% of known cases need ICU, he is expecting
>
> 1 mill cases...
>
> Show this thread

2:13 PM - 6 Apr 2020

© 2020 Twitter About Help Center Terms Privacy policy Imprint Cookies Ads info

By using Twitter's
analytics, persona
ng for

Michael R.
@MichaelRCaput
Author "The Ukrai
@BombardierBoo
stillstandingpodca
NY & FL
amazon.com/
Joined August

Apparel & Accessories, Including New Arrivals

+Additional 30% Off**
Sale & clearance styles already up to 50% off

MEN WOMEN SALE & CLEARANCE

What We're Wearing:
Our Video Conference Edit

Let us take the stress out of getting ready for your next on-camera appearance with our top picks to get you meeting-ready, available at **30% off** for a limited time.

9 3 25

Michael R. Caputo
@MichaelRCaputo

Follow

Replying to @davereaboi

Bespoke Zoom attire. Epic.

2:22 PM - 6 Apr 2020

© 2020 Twitter About Help Center Terms Privacy policy Imprint Cookies Ads info

By using Twitter's services you agree to our Cookies Use. We and our partners operate globally and use cookies, including for analytics, personalisation, and ads.

Jack M. Po...
@JackPosobiec

Veteran intel office... analyst

Washington D...
OANN.com
Joined May 20...

Jack M. Posobiec, IWO
@JackPosobiec

Follow

And so it begins...

Darren J. Beattie @DarrenJBeattie
My Shkreli-Prophecy comes to pass

2:18 PM - 6 Apr 2020

10 Retweets **31** Likes

2 10 31

Andrew Kelly Borel @ndrewkellyborel · 1m
Replying to @JackPosobiec
Hahaha #FreeShkreli

ChinaLiedPeopleDied12 @HopealwaysRene · 1m
Replying to @JackPosobiec
Is he going to charge 1000% of the cost to manufacture it though?

By using Twitter's
analytics, persona
ng for

Julia Ioffe @juliaioffe · 27m

Can someone please explain to me why Trump et al are so hung up on hydroxychloroquine? Because I really don't get it.

1.1K 165 1.7K

Cernovich
@Cernovich

Follow

Replying to @juliaioffe

2:31 PM - 6 Apr 2020

2 Likes

2

Home
Cernovich
@Cernovich
Watch Hoaxed m
amzn.to/2TGkPVI
Orange Count
Cernovich.com
Joined August
Log in

By using Twitter's services you agree to our Cookies Use. We and our partners operate globally and use cookies, including for analytics, personalisation, and ads.

Bob Lonsberry @BobLonsberry · 10m
So maybe sending #COVID19 patients there over the weekend was a convenient mistake.

> **Dave McKinley** @DaveMcKinley2
> #BREAKING #Cuomo says @POTUS per his request WILL allow USNS Comfort hospital ship to take #COVID19 patients, adding 1,000+ beds for #coronavirus patients & adding an important "relief valve" for NYC area. @WGRZ
>
> 3 2 7

Michael R. Caputo
@MichaelRCaputo
Follow

Replying to @BobLonsberry

If

convenient = intentional

then, yes. Yes.

2:40 PM - 6 Apr 2020

Michael R.
@MichaelRCaput...

Author "The Ukrai...
@BombardierBoo...
stillstandingpodca...

NY & FL
amazon.com/...
Joined August...

© 2020 Twitter About Help Center Terms Privacy policy Cookies Ads info

By using Twitter's services you agree to our Cookies Use. We and our partners operate globally and use cookies, including for analytics, personalisation, and ads.

Michael R.
@MichaelRCaput
Author "The Ukrai
@BombardierBoo
stillstandingpodca
NY & FL
amazon.com/
Joined August

Michael R. Caputo ✓
@MichaelRCaputo

Follow

Why is a reporter asking a question about a brief @BankofAmerica hiccup that was fixed in a matter of a few hours 3 days ago? Why can't the White House correspondents keep up with the pace of this crisis response?

I watched BOA fix this in real time. At least BOA is keeping up.

3:17 PM - 6 Apr 2020

5 Retweets **16** Likes

1 5 16

TopSecretK9 Meme Debunker @topsecretk9 · 2m
Replying to @MichaelRCaputo @BankofAmerica
Because they are horrible.

By using Twitter's
analytics, persona
ng for

13 16 154

Skip Powell @yes4skip · 1h

You don't get it? If you were on your death bed, & you're not ready to die, then why not try it? Some ppl are leaving this planet & r going to die-try anything to live, it you are not ready to die..very simple-not hard! 🤨

1 2

Cat Whisperer 🐈 @karhifer · 37m

False hope is dangerous.

1

Michael R. Caputo ✔
@MichaelRCaputo

Follow

Replying to @karhifer @yes4skip and 2 others

No hope is fatal.

4:18 PM - 6 Apr 2020

© 2020 Twitter About Help Center Terms Privacy policy Imprint Cookies Ads info

live, it you are not ready to die..very simple-not hard!

1 2

Cat Whisperer @karhifer · 2h
False hope is dangerous.

1 1

Michael R. Caputo @MichaelRCaputo · 2h
No hope is fatal.

1 1

Cat Whisperer @karhifer · 1h
False hope endangers others. People with lupus who now can't fill their prescriptions.

1 1

Michael R. Caputo
@MichaelRCaputo

Follow

Replying to @karhifer @yes4skip and 2 others

No hope causes disease, suicide, mayhem, and mass murder.

I'm guessing that's all ok by you?

5:50 PM - 6 Apr 2020

© 2020 Twitter About Help Center Terms Privacy policy Imprint Cookies Ads info

By using Twitter's
analytics, persona

ng for

Home Ab

Count? Log in

Michael R.
@MichaelRCaput

Author "The Ukrai
@BombardierBoo
stillstandingpodca

NY & FL

amazon.com/

Joined August

Skip Powell @yes4skip · 6h

You don't get it? If you were on your death bed, & you're not ready to die, then why not try it? Some ppl are leaving this planet & r going to die-try anything to live, it you are not ready to die..very simple-not hard!

3 3

usa#1_81 @usa1817 · 3h

That's actually why we have medical ethics and the FDA. If not every dying person would be a gold mine for con artists saying "give me 10k for some magic beans"

1

Michael R. Caputo
@MichaelRCaputo

Follow

Replying to @usa1817 @yes4skip and 2 others

Wait. You've got magic beans? DM me.

5:55 PM - 6 Apr 2020

1

usa#1_81 @usa1817 · 3h

Replying to @MichaelRCaputo @yes4skip and 2 others

Trying to buy out the competition?

1

© 2020 Twitter About Help Center Terms Privacy policy Imprint Cookies Ads info

No hope causes disease, suicide, mayhem, and mass murder.

I'm guessing that's all ok by you?

1

Cat Whisperer @karhifer · 7m

I never advocated for an absence of hope. Reading comprehension much?

1

Michael R. Caputo

@MichaelRCaputo

Follow

Replying to @karhifer @yes4skip and 2 others

You're clearly against hopeful talk about therapies and, probably, a vaccine. You want despair. You want the tragedy despair brings.

I'm sad for you. More, I'm sad for people who listen to you.

Luckily, normal Americans are not like you. We're a hopeful lot.

6:05 PM - 6 Apr 2020

© 2020 Twitter About Help Center Terms Privacy policy Imprint Cookies Ads info

INTERNET ARCHIVE

SIGN UP / LOG IN UPLOAD Search

ABOUT CONTACT BLOG PROJECTS HELP DONATE JOBS VOLUNTEER PEOPLE

DONATE

INTERNET ARCHIVE
WayBackMachine

http://twitter.com/web/20200407011137if_/https://twitter.co

Latest

Show All

Hrm.

The Wayback Machine has not archived that URL.

This page is available on the web!

Help make the Wayback Machine more complete!
Save this url in the Wayback Machine

Click here to search for all archived pages under
http://twitter.com/web/20200407011137if_/https://twitter.com/MichaelRCaputo/status/.

The Wayback Machine is an initiative of the Internet Archive, a 501(c)(3) non-profit, building a digital library of Internet sites and other cultural artifacts in digital form.
Other projects include Open Library & archive-it.org.

Your use of the Wayback Machine is subject to the Internet Archive's Terms of Use.

By using Twitter's
analytics, persona
ng for
Home Ab
Count? Log in

Michael R.
@MichaelRCaput
Author "The Ukrai
@BombardierBoo
stillstandingpodca
NY & FL
amazon.com/
Joined August

Cat Whisperer @karhifer · 7m

You seem to have missed the word "false" in my tweet. Pie in the sky optimism with no scientific basis is a terrible way to go.

1

Michael R. Caputo
@MichaelRCaputo

Follow

Replying to @karhifer @yes4skip and 2 others

Well hundreds of healed patients and prescribing physicians say you're just a despair peddler.

I think you're a sad repeater of tired talking points. Now move on before I teach you more.

6:12 PM - 6 Apr 2020

1

Cat Whisperer @karhifer · 46s

Replying to @MichaelRCaputo @yes4skip and 2 others

Show me the scientific studies.

© 2020 Twitter About Help Center Terms Privacy policy Imprint Cookies Ads info

By using Twitter's services you agree to our Cookies Use. We and our partners operate globally and use cookies, including for analytics, personalisation, and ads.

Kari Baxter
TRUMP to
@Saorsa1776

#RulesForDe...
#AllYourBaseBelo...
#CitizenJournalis...
#DivaBetsyRoss...
#SteveBannonFa...

North Carolina, USA

Joined April 2016

Kari Baxter Donovan-Text TRUMP ...
@Saorsa1776

Follow

Alice Butler Short and I are having a FREE meetup event online, on Friday with awesome @MichaelRCaputo We can not wait to talk about and hear about his new book. This event is free and open to the public. Please send a DM if you would like to attend. amazon.com/Ukraine-Hoax-C ...

6:13 PM - 6 Apr 2020

1 Retweet

1

© 2020 Twitter About Help Center Terms Privacy policy Imprint Cookies Ads info

Home Moments Search Twitter Have an account? Log in

Jack M. Posobiec, IWO
@JackPosobiec

Follow

The @WHCA booted @OANN but gave a seat to a Chinese propaganda outlet

The absolute state of our media

3:44 PM - 6 Apr 2020

1,265 Retweets **2,888** Likes

Matthew Betley @MatthewBetley · 39m
Replying to @JackPosobiec @whca @OANN
What are you talking about? You heard her - she's not owned by the state. I believe everything out of the Chinese media.

4 3 19

1 more reply

Impartial Observer @ImpartialObser1 · 34m
Replying to @JackPosobiec @whca @OANN
DOJ rejects CNN claim in fight over White House press room.

By using Twitter's
analytics, persona
ng for

Marc Caputo @MarcACaputo · 16m
Still one of the greatest baselines and samples

2 1 1

Michael R. Caputo
@MichaelRCaputo

Follow

Replying to @MarcACaputo @RobProvince

Tell these kids the truth, cuz: You were trouble in high school.

6:19 PM - 6 Apr 2020

1

Marc Caputo @MarcACaputo · 48s
Replying to @MichaelRCaputo @RobProvince
This came out when I was in college!

© 2020 Twitter About Help Center Terms Privacy policy Imprint Cookies Ads info

By using Twitter's
analytics, persona

Home Ab

THE

Michael R.
@MichaelRCaputo

Author "The Ukrai
@BombardierBoo
stillstandingpodca

NY & FL

amazon.com/

Joined August

place to increase social distancing.

908 226 625

Oliver Darcy @oliverdarcy · 2h

Worth noting that @PressSec and @hogangidley45 have also not responded on record to requests for comment about why they are giving special access at the briefings to a right-wing conspiracy theorist.

214 60 216

Michael R. Caputo
@MichaelRCaputo

Follow

Replying to @oliverdarcy @PressSec @hogangidley45

They give plenty of space to left wing conspiracy theorists who hawked bogus Russia fantasies.

Admit it Ollie. You're jealous because you're not in on the ground floor of a network where you're not told how to report by the bosses and where groupthink is required for promotion,

6:22 PM - 6 Apr 2020

© 2020 Twitter About Help Center Terms Privacy policy Imprint Cookies Ads info

By using Twitter's
analytics, persona

ng for

Home Ab

Count? Log in

THE

Michael R.
@MichaelRCaput

Author "The Ukrai
@BombardierBoo
stillstandingpodca

NY & FL

amazon.com/

Joined August

1

Marc Caputo @MarcACaputo · 3m
This came out when I was in college!

1

Michael R. Caputo
@MichaelRCaputo

Follow

Replying to @MarcACaputo

The media could not be played.

By using Twitter's
analytics, persona
ng for

Michael R.
@MichaelRCaput
Author "The Ukrai
@BombardierBoo
stillstandingpodca
NY & FL
amazon.com/
Joined August

17 44 331

Skip Powell @yes4skip · 3h
Check out Dr. Vladimir Zelenko's protocol, on this curse called COVID-19...just google him-lots of good info..if you're on your death bed, then call Dr. Zelenko's..none of his patients have died once he treated them w/ that drug. 🤨

2 1 2

Senator Rich Seviora @RichSeviora · 4m
If there's no double blind study then you don't have any solid evidence it works.

1

Michael R. Caputo ✔
@MichaelRCaputo

Follow

Replying to @RichSeviora @yes4skip and 2 others

Hope is not a datapoint don't @ me

6:24 PM - 6 Apr 2020

© 2020 Twitter About Help Center Terms Privacy policy Imprint Cookies Ads info

By using Twitter's services you agree to our Cookies Use. We and our partners operate globally and use cookies, including for analytics, personal

Home Ab Log in

andrew kaczynski @KFILE · 29m

What's the first big trip or fun thing you plan to take to do when COVID is over? I plan to visit my family's town in Sicilia next year.

86 5 99

Joe Borelli @JoeBorelliNYC · 6m

Thought about going this summer to Racalmuto and Taormina, not happening now. We cancelled family trip to Mexico w the grandparents supposed to be last week. we still have the credits so 🇲🇽 whenevs we can

2

Michael R. Caputo
@MichaelRCaputo

Follow

Replying to @JoeBorelliNYC @KFILE

I'm going to Disneyworld.

No, seriously. Promising a trip to Orlando is the only thing that has kept my children from killing me in my sleep and burying me in the garden. I suck as a teacher.

6:33 PM - 6 Apr 2020

Michael R.
@MichaelRCaput

Author "The Ukrai
@BombardierBoo
stillstandingpodca

NY & FL

amazon.com/

Joined August

© 2020 Twitter About Help Center Terms Privacy policy Imprint Cookies Ads info

By using Twitter's
analytics, persona
ng for

Joe Borelli @JoeBorelliNYC · 15m

Thought about going this summer to Racalmuto and Taormina, not happening now. We cancelled family trip to Mexico w the grandparents supposed to be last week. we still have the credits so 🇲🇽 whenevs we can

2

Michael R. Caputo @MichaelRCaputo · 11m

I'm going to Disneyworld.

No, seriously. Promising a trip to Orlando is the only thing that has kept my children from killing me in my sleep and burying me in the garden. I suck as a teacher.

1 3

ConnieB - Text TRUMP to 88022 @SayYesToTruth · 3m

Oh no, so funny. Do you have little ones, Michael?

Still looking forward to seeing you one day in the not too distant future.

1

Michael R. Caputo
@MichaelRCaputo

Follow

Replying to @SayYesToTruth @JoeBorelliNYC @KFILE

5, 7 and 18. All girls, all karma.

6:43 PM - 6 Apr 2020

© 2020 Twitter About Help Center Terms Privacy policy Imprint Cookies Ads info

By using Twitter's
analytics, persona
ng for

17 47 352

Skip Powell @yes4skip · 4h

You don't get it? If you were on your death bed, & you're not ready to die, then why not try it? Some ppl are leaving this planet & r going to die-try anything to live, it you are not ready to die..very simple-not hard!

3 3

JoeWV @JOEWV · 4m

You could be infected but have a mild case, take it, get a fib, have a stroke,and then be on your death bed.

1

Michael R. Caputo
@MichaelRCaputo

Follow

Replying to @JOEWV @yes4skip and 2 others

You could also take pencillin and die choking on your own swollen esophagus.

Penicillin has saved a billion lives and you're not very good at this.

7:03 PM - 6 Apr 2020

© 2020 Twitter About Help Center Terms Privacy policy Imprint Cookies Ads info

Yes Mike, we have to always give ppl hope..As a Believer, I've seen ppl die in hospitals, but I was at their bedside to give them hope..sometimes I stayed w/ them for days to give them hope..Oh, I love to see you on TV..keep up the good work! ✝️😊

1 1

Michael R. Caputo
@MichaelRCaputo

Follow

Replying to @yes4skip @JOEWV and 2 others

Thanks!

7:23 PM - 6 Apr 2020

1 Like

1

Raheem Ka
@RaheemKassam

Editor-in-Chief and Co-Host of podcast

가입일: 2010년

Raheem Kassam
@RaheemKassam

팔로우

FACT CHECK: Trump Asked a Reporter If She Was Working For China… She Is.

오후 4:05 - 2020년 4월 6일

800 리트윗 **1,966** 마음에 들어요

73 800 1,966

HERBERT HILL @HerbertHill · 3시간

By using Twitter's services you agree to our Cookies Use. We and our partners operate globally and use cookies, including for analytics, personalisation, and ads.

Michael R.
@MichaelRCaputo

Author "The Ukrai...
@BombardierBoo...
stillstandingpodca...

NY & FL
amazon.com/...
Joined August...

Michael R. Caputo ✓
@MichaelRCaputo

Follow

Why is it all the "I can't get muh meds cuzza Trump" folks who turned up so suddenly have tiny follower counts after several years on Twitter? 🤔

> **Leah Blaylock** @LeahBlaylock
> Replying to @yes4skip @Cernovich and 2 others
> They failed to mention that this medicine can cause excruciating side effects... also thanks to people taking it people like me who take it cant get it. HIV patients, patients.... they are literally going to die due to the shortage. I was told to ration mine. Already I hurt...

3:50 AM - 7 Apr 2020

1 Retweet **5** Likes

1 1 5

CorruptWorldLovesSheep @world_sheep · 5m
Replying to @MichaelRCaputo
I know a side effect from not using Hydroxychloroquine for Corona.. death

1

By using Twitter's
analytics, persona
ng for

Michael R.
@MichaelRCaput

Author "The Ukrai
@BombardierBoo
stillstandingpodca

NY & FL
amazon.com/
Joined August

29 57 473

Skip Powell @yes4skip · 13h

You don't get it? If you were on your death bed, & you're not ready to die, then why not try it? Some ppl are leaving this planet & r going to die-try anything to live, it you are not ready to die..very simple-not hard!

5 3

Phil M. @DrPhil_M · 59m

Sure you can do that. BUT spreading hope without evidence is still dangerous. Ppl take it as prohylaxis with sideeffects, people who need it do not get it anymore and maybe it harms even as a crapshoot...And we defocus on alternatives like remdesivir.

1

Michael R. Caputo
@MichaelRCaputo

Follow

Replying to @DrPhil_M

3

3:50 AM - 7 Apr 2020

© 2020 Twitter About Help Center Terms Privacy policy Imprint Cookies Ads info

By using Twitter's services you agree to our Cookies Use. We and our partners operate globally and use cookies, including for analytics, personalisation, and ads.

Michael R.
@MichaelRCaputo

Author "The Ukrai
@BombardierBoo
stillstandingpodca

NY & FL
amazon.com/
Joined August

Michael R. Caputo ✓
@MichaelRCaputo

Follow

This certainly highlights a national shortage of duct tape. For mouths.

David Frum ✓ @davidfrum
A few minutes ago, I posted the below. I am taking it down because my phrasing distracted from the issue. The issue is not whether the anti-malaria drug works. The issue is that the president should not hold financial interests in drugs he…

Show this thread

5:34 AM - 7 Apr 2020

2 Retweets **1** Like

1 2 1

Brent Plonsky @Brent_Plonsky · 15s
Replying to @MichaelRCaputo
Now the ass covering starts.

© 2020 Twitter About Help Center Terms Privacy policy Imprint Cookies Ads info

By using Twitter's services you agree to our Cookies Use. We and our partners operate globally and use cookies, including for analytics, personalisation, and ads.

David Boss
@David_Bossie

Proud Dad and hu...
@Citizens_United...
Manager @realDo... 2 time NY...
Times Best-Sellin...
Committeeman fo...

Washington, DC
citizensunited.org/about-david-bo...
Joined July 2011

David Bossie
@David_Bossie

Follow

I'm proud to endorse Green Beret combat vet Nick Frietas in VA-7. @NickForVA will be a strong conservative voice in Congress & will work with @realDonaldTrump to secure our border, protect life, and fight for low taxes & less red tape. VA-7 is key to removing Pelosi from power.

5:34 AM - 7 Apr 2020

8 Retweets **6** Likes

8 6

© 2020 Twitter About Help Center Terms Privacy policy Imprint Cookies Ads info

By using Twitter's
analytics, persona
ng for

twitter.com/leahblaylock/s…

1

I AM JOHN GAULT @ThatBertie · 1h

They may not participate enough to warrant a high number of followers, and maybe they just don't care about that. I am that account. I am not a bot. I am a constituent and a consistent voter. I vote in elections for dog catcher. I influence others face-to-face, grassroots style.

1

I AM JOHN GAULT @ThatBertie · 1h

As for bots, they're not hard to spot. And the libs use the "this is a bot account" whenever they don't like what someone is saying. You're not that. But I get your point about the medicine folks. Lots of fraud out there. Be a smart, critical reader.

1

Michael R. Caputo
@MichaelRCaputo

Follow

Replying to @ThatBertie

My 3 years of experience with bots swarming and attacking is vastly different but YMMV. Best regards.

6:54 AM - 7 Apr 2020

© 2020 Twitter About Help Center Terms Privacy policy Imprint Cookies Ads info

By using Twitter's services you agree to our Cookies Use. We and our partners operate globally and use cookies, including for analytics, personalisation, and ads.

Michael R. Caputo ✓
@MichaelRCaputo

Follow

This is gonna be great! 👍

Sean Spicer ✓ @seanspicer
Today @centerstreet announced that my second book, "Leading America: President Trump's Commitment to People, Patriotism, and Capitalism," will be published on October 13, 2020. Learn more and pre-order here: seanspicer.com/leading-americ… …

6:54 AM - 7 Apr 2020

4 Likes

4

Cookies Ads info

© 2020 Twitter About Help Center Terms Privacy policy Imprint Cookies Ads info

Michael R.
@MichaelRCaput

Author "The Ukra... @BombardierBoo... stillstandingpodca...

NY & FL

amazon.com/Ukraine-Hoax-C...

Joined August 2009

By using Twitter's services you agree to our Cookies Use. We and our partners operate globally and use cookies, including for analytics, personalisation, and ads.

Michael R. Caputo ✓
@MichaelRCaputo

Follow

I'm old enough to remember that Howard Beale had gone crazy.

> **Mediaite** ✓ @Mediaite
> CNN's Don Lemon Channels Howard Beale in Ripping Trump: 'Are You Mad as Hell? How Much More Are You Going to Take?' mediaite.com/a/knlnb

7:16 AM - 7 Apr 2020

© 2020 Twitter About Help Center Terms Privacy policy Imprint Cookies Ads info

Michael R.
@MichaelRCaput

Author "The Ukraine Hoax," 2-22-20 with @BombardierBooks #MAGA PODCAST: stillstandingpodcast.com

NY & FL

amazon.com/Ukraine-Hoax-C...

Joined August 2009

Cookies Ads info

By using Twitter's
analytics, persona

ng for

Home Ab

count? Log in

Michael R.
@MichaelRCaput

Author "The Ukrai
@BombardierBoo
stillstandingpodca

NY & FL

amazon.com/

Joined August

3.3K 615 1.2K

Michael R. Caputo
@MichaelRCaputo

Follow

Replying to @NBCNews

The media could not be played.

7:18 AM - 7 Apr 2020

© 2020 Twitter About Help Center Terms Privacy policy Imprint Cookies Ads info

By using Twitter's services you agree to our Cookies Use. We and our partners operate globally and use cookies, including for analytics, personalisation, and ads.

Home Ab... ...count? Log in

Jake Tapper @jaketapper · 13h
1, 5, 9 is a balanced diet

NBC Sports Philadelphia @NBCSPhilly
You can only pick three...

623 84 1.9K

Michael R. Caputo
@MichaelRCaputo

Follow

Replying to @jaketapper

My diet says I can have just one bite of each of these, and only one per day.

Please just close the box on me now.

7:24 AM - 7 Apr 2020

Michael R.
@MichaelRCaputo

Author "The Ukrai...
@BombardierBoo...
stillstandingpodca...

NY & FL

amazon.com/...

Joined August...

© 2020 Twitter About Help Center Terms Privacy policy Imprint Cookies Ads info

By using Twitter's
analytics, persona
ng for

Michael R. Caputo
@MichaelRCaputo

Follow

My old friend Chuck Sonntag has brittle bone disease. He's had it since we were kids. By my memory, he's had dozens of surgeries. Now he's a double amputee, cancer survivor. He got bad news last week. #BillsMafia

Home
Log in
THE
MICHAEL R. CAPUTO
Michael R.
Author "The Ukrai
@BombardierBoo
stillstandingpodca
NY & FL
amazon.com/
Joined August

1 1

Michael R. Caputo ✓
@MichaelRCaputo

Follow

His doc said he desperately needed yet another surgery to remove his fibula bone in his remaining leg. It had to happen immediately. He rushed Chuck into surgery to get him out and home before the COVID peak in Buffalo. His immune system is shot.

1

Michael R. Caputo
@MichaelRCaputo

Follow

Chuck's surgery was tough 7.5 hours on the table. He had complications but he's stable, recovering. Then we got bad news: the hospital wanted to send him to a nursing home for rehab. And terrible news about a Buffalo area nursing home: COVID is rampaging.

By using Twitter's
analytics, persona
ng for

Michael R.
@MichaelRCaput
Author "The Ukrai
@BombardierBoo
stillstandingpodca
NY & FL
amazon.com/
Joined August

1

Michael R. Caputo
@MichaelRCaputo

Follow

Consulting with his personal physician, Chuck decided to come home. We outfitted his house with a hospital bed and prepped for his return. Then more bad news: insurance won't pay for his home care. It's either go into a COVID hot zone or he's on his own.

By using Twitter's
analytics, persona
ng for

1

Michael R. Caputo
@MichaelRCaputo

Follow

Chuck is adored in Buffalo, especially by the #BillsMafia. He is always so generous, he co-founded @BillsFanThunder, a children's charity that takes 20 inner city kids to every @BuffaloBills home game. It's a big hit. Almost 1000 kids so far!

1

Michael R. Caputo
@MichaelRCaputo

Follow

We love Chuck in Buffalo so we're trying to raise money for his home care. It's full time & overnight for awhile. I know we all are hurting right now but a donation to his GoFundMe will help us keep him safe. He won't survive if he gets COVID. Thank you!

By using Twitter's
analytics, persona

Home Ab

Dennis O'S
@DennisOSullivan

3 Time Cy Young
inventor of the toi

buffalo, ny

Joined July 20

1 2

Jake Tapper @jaketapper · 9m
What are the delicacies of Buffalo?

5 1

Dennis O'Sullivan
@DennisOSullivan

Follow

Replying to @jaketapper

By using Twitter's
analytics, persona

Home Ab

THE

Michael R.
@MichaelRCaput

Author "The Ukrai
@BombardierBoo
stillstandingpodca

NY & FL
amazon.com/
Joined August

Michael R. Caputo @MichaelRCaputo · 1h
My diet says I can have just one bite of each of these, and only one per day.

Please just close the box on me now.

2 3

Jake Tapper @jaketapper · 1h
What are the delicacies of Buffalo?

13 4

Michael R. Caputo
@MichaelRCaputo

Follow

Replying to @jaketapper

Oh you're gonna get hammered with fatty deliciousness now Jake!! 🤣#BillsMafia

8:47 AM - 7 Apr 2020

1

Jake Tapper @jaketapper · 1m
Replying to @MichaelRCaputo
it was an honest question!

© 2020 Twitter About Help Center Terms Privacy policy Imprint Cookies Ads info

ng for

Account? Log in

By using Twitter's
analytics, persona
ng for

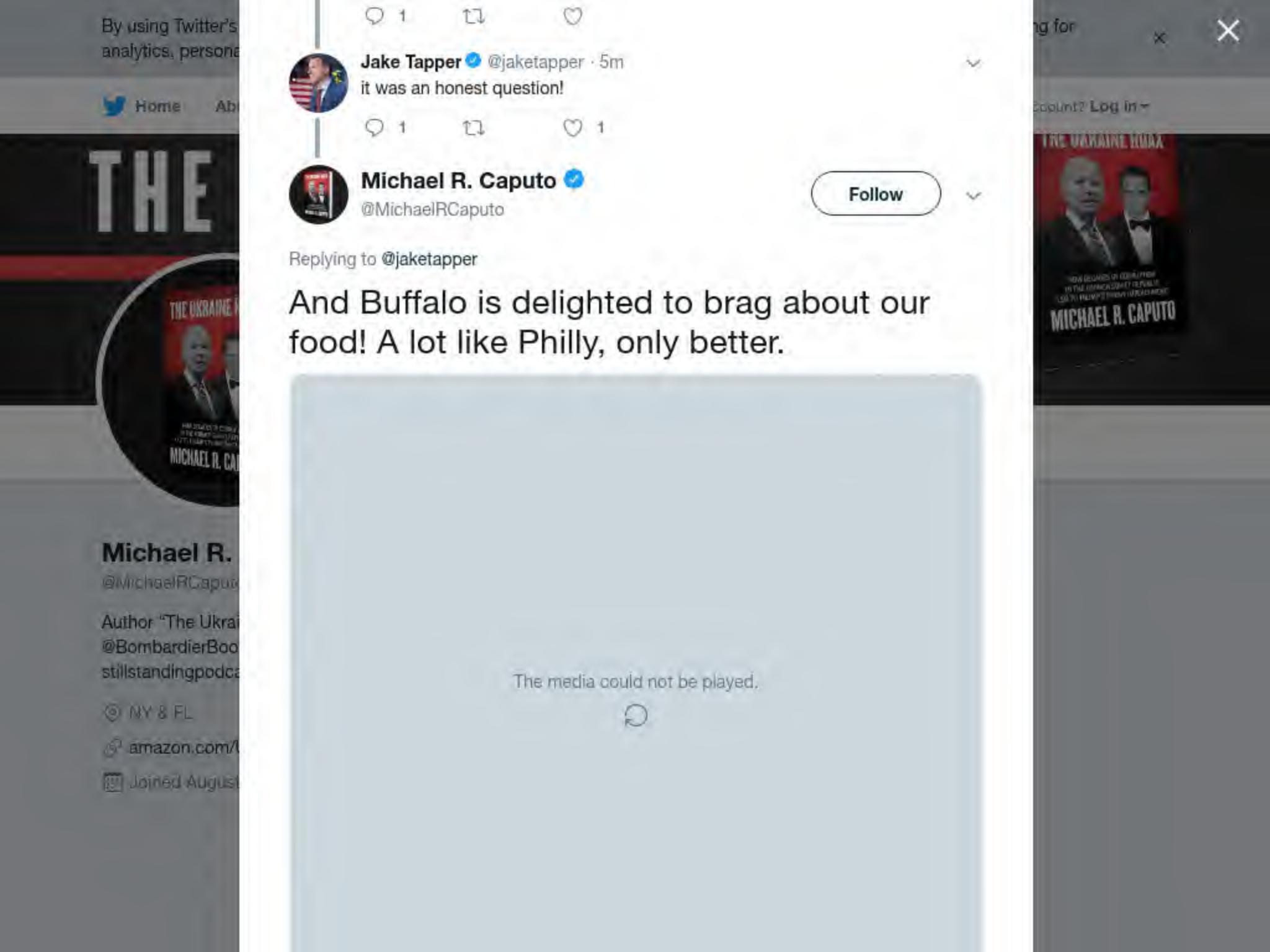

Jake Tapper @jaketapper · 5m
it was an honest question!
1 1

Michael R. Caputo
@MichaelRCaputo
Follow

Replying to @jaketapper

And Buffalo is delighted to brag about our food! A lot like Philly, only better.

The media could not be played.

Home
Log in
THE
MICHAEL R. CAPUTO
Michael R.
Author "The Ukrai
@BombardierBoo
stillstandingpodca
NY & FL
amazon.com/
Joined August

By using Twitter's services you agree to our Cookies Use. We and our partners operate globally and use cookies, including for analytics, personalisation, and ads.

Michael R. Caputo ✓
@MichaelRCaputo

Follow

@jaketapper sooooo goooood

Dennis O'Sullivan @DennisOSullivan
Replying to @jaketapper

8:54 AM - 7 Apr 2020

© 2020 Twitter About Help Center Terms Privacy policy Imprint Cookies Ads info

Michael R.
@MichaelRCaput

Author "The Ukraine Hoax," 2-22-20 with @BombardierBooks #MAGA PODCAST: stillstandingpodcast.com

NY & FL

amazon.com/Ukraine-Hoax-C...

Joined August 2009

By using Twitter's
analytics, persona
ng for

Dennis O'Sullivan @DennisOSullivan
Replying to @jaketapper

1 1

Jake Tapper @jaketapper · 18m
the wings! obvs duh

1 2

Michael R. Caputo
@MichaelRCaputo

Follow

Replying to @jaketapper

Beef on Weck too. Huge here. (Or it keeps us huge here.)

9:15 AM - 7 Apr 2020

© 2020 Twitter About Help Center Terms Privacy policy Imprint Cookies Ads info

By using Twitter's services you agree to our Cookies Use. We and our partners operate globally and use cookies, including for analytics, persona

Michael R.
@MichaelRCaput

Author "The Ukrai
@BombardierBoo
stillstandingpodca

NY & FL
amazon.com/
Joined August

Cernovich @Cernovich · 9m
Has anyone been able to get approved for one of those SBA loans?

94 13 79

Michael R. Caputo
@MichaelRCaputo

Follow

Replying to @Cernovich

We've had a good experience with @BankofAmerica through the application process but now just crossing our fingers as we submitted yesterday.

BOA is remarkably responsive. I've been impressed.

9:49 AM - 7 Apr 2020

1

Madlaw @madlaw1071 · 1m
Replying to @MichaelRCaputo @Cernovich @BankofAmerica
@Chase has been responsive as well.

© 2020 Twitter About Help Center Terms Privacy policy Imprint Cookies Ads info

By using Twitter's
analytics, persona

Home Ab

ng for

count? Log in

chela
@akachela

i don't wanna go
raising hell // she/

#roc

akachela.com

Joined July 20

chela
@akachela

Follow

Okay I made a Rochester version go nuts

7:06 PM - 6 Apr 2020

1

2 10

Michael R. Caputo ✓
@MichaelRCaputo

Follow

Replying to @TetySt

9:52 AM - 7 Apr 2020

2 Likes

1 2

Tetyana @TetySt · 2h
Replying to @MichaelRCaputo

By using Twitter's
analytics, persona
ng for
Home Ab
count? Log in

Michael R.
@MichaelRCaput
Author "The Ukrai
@BombardierBoo
stillstandingpodca
NY & FL
amazon.com/
Joined August

1 2

Madlaw @madlaw1071 · 1h
Waiting for approval.

1 2

Michael R. Caputo
@MichaelRCaputo

Follow

Replying to @madlaw1071 @LauraLouUSA and 3 others

As are we. 24 hours passed.

9:53 AM - 7 Apr 2020

2 Likes

1 2

CapsLock @Arrogant_Punk · 1h
Replying to @MichaelRCaputo @madlaw1071 and 4 others
Did you get a response? The website was great but I never received an email or saw a confirmation #. Untraceable.

3 4

Trump2020🇺🇸🇺🇸🇺🇸🇺🇸 @Dean19651571 · 52m
I received Cof# 3 days ago but nothing yet not even email

2

© 2020 Twitter About Help Center Terms Privacy policy Imprint Cookies Ads info

Naslovnica Aktualni događaji Pretraži Twitter Imate račun? Prijava

Cernovich
@Cernovich

Prati

Still blows my mind that people are are absolute ICONS in their field just blindly share the narrative NYT creates.

09:50 - 7. tra 2020.

35 proslijeđenih tweetova **101** oznaka „sviđa mi se"

14 35 101

Cernovich
@Cernovich
Watch Hoaxed m
amzn.to/2TCkPVI
Orange Count
Cernovich.com
Vrijeme pridru

By using Twitter's services you agree to our Cookies Use. We and our partners operate globally and use cookies, including for analytics, personalisation, and ads.

Michael R. Caputo ✓
@MichaelRCaputo

Follow

This good man is a freaking WARRIOR!

Senator Rand Paul ✓ @RandPaul
I appreciate all the best wishes I have received. I have been retested and I am negative. I have started volunteering at a local hospital to assist those in my community who are in need of medical help, including Coronavirus patients. Together we will…

10:31 AM - 7 Apr 2020

7 Retweets **47** Likes

7 47

Michael R.
@MichaelRCaput

Author "The Ukra...
@BombardierBoo...
stillstandingpodca...

NY & FL
amazon.com/Ukraine-Hoax-C...
Joined August 2009

© 2020 Twitter About Help Center Terms Privacy policy Imprint Cookies Ads info

By using Twitter's
analytics, persona
g for

Michael R. Caputo

@MichaelRCaputo

Follow

Wait. When did they start making robot Belle?

I'm learning so much during the pandemic lockdown. Mathematics, geography, now this.

Who knew?

Home
Log in
THE
THE UKRAINE HOAX
MICHAEL R. CAPUTO
Michael R.
@MichaelRCaput
Author "The Ukrai
@BombardierBoo
stillstandingpodca
NY & FL
amazon.com/
Joined August

By using Twitter's services you agree to our Cookies Use. We and our partners operate globally and use cookies, including for analytics, personalisation, and ads.

Michael R. Caputo @MichaelRCaputo · 22h

This is my Democrat County Executive making good sense. Listen to him. #TeamAmerica

> **Mark Poloncarz** @markpoloncarz
>
> When we rely on products made in China and other countries, we are at their mercy. Maybe we should think about making things here in our country and pay a few dollars more for products. #MadeInAmerica Worth thinking about, this crisis shows a real weakness in the supply chain.

5 9 27

Gunga Galunga @GungaGalunga3 · 47m

Go fuck yourself turd

1

Michael R. Caputo
@MichaelRCaputo

Follow

Replying to @GungaGalunga3

0 🙄

11:53 AM - 7 Apr 2020

© 2020 Twitter About Help Center Terms Privacy policy Imprint Cookies Ads info

By using Twitter's
analytics, persona
ng for

Pubbinz @Pubbinz1 · 43m

Yes.. that's basically exactly the kind of violation that it's meant to protect people from. You should never have to worry about that from a medical "professional"

1 6

YupItsMe @Thomasdiscerns · 33m

@MichaelRCaputo handled one of these situations

recently.

1 1

Michael R. Caputo ✓

@MichaelRCaputo

Follow

Replying to @Thomasdiscerns @Pubbinz1 and 2 others

It's no joke. Undermining confidence in our health care system in this fashion is very serious business on a normal day. During a global pandemic, it's such a fundamental lack of judgement that it cannot be tolerated.

7:28 PM - 7 Apr 2020

1 Like

1

© 2020 Twitter About Help Center Terms Privacy policy Imprint Cookies Ads info

By using Twitter's
analytics, persona
ng for

Michael R. Caputo
@MichaelRCaputo

Follow

The $25M harassment civil suit filed against me and #RogerStone by @Jerome_corsi and Larry Klayman @FreedomWatchUSA was dismissed today because it was "jenga-like" argle bargle. 👆🥜

UNITED STATES DISTRICT COURT
FOR THE DISTRICT OF COLUMBIA

JEROME CORSI,

Plaintiff,

v.

MICHAEL CAPUTO et al.,

Defendants.

Civil Action No. 19-1573 (TJK)

ORDER

For the reasons set forth in the Court's accompanying Memorandum Opinion, it is hereby **ORDERED** that Defendant Roger Stone's Motion to Dismiss, ECF No. 1-5, is **GRANTED**. Defendant Michael Caputo's Motion to Dismiss, ECF No. 5, is **GRANTED**. Plaintiff Jerome Corsi's Motion to Strike, ECF No. 17, is **DENIED**. Plaintiff's Motion for Status Conference, ECF No. 18, is **DENIED**. Plaintiff's complaint and this case are hereby **DISMISSED**. This is a final, appealable Order. The Clerk of Court is directed to close the case.

SO ORDERED.

/s/ Timothy J. Kelly
TIMOTHY J. KELLY

2 6 16

Josh "Wash Your Elbows" Gerstein @joshgerstein · 4m
Decision: bit.ly/2USg1fh

1

Michael R. Caputo
@MichaelRCaputo

Follow

Replying to @joshgerstein @jerome_corsi @FreedomWatchUSA

It will be nice to go on with our lives without this clown car trailing behind.

#MAGA wins again.

By using Twitter's
analytics, persona
ng for

Defendant Michael Caputo's Motion to Dismiss, ECF No. 5, is **GRANTED**. Plaintiff Jerome Corsi's Motion to Strike, ECF No. 17, is **DENIED**. Plaintiff's Motion for Status Conference, ECF No. 18, is **DENIED**. Plaintiff's complaint and this case are hereby **DISMISSED**. This is a final, appealable Order. The Clerk of Court is directed to close the case.

SO ORDERED.

/s/ Timothy J. Kelly
TIMOTHY J. KELLY
United States District Judge

Date: April 7, 2020

4 16 56

COVIDConrad #ReOpen USA @Halper34113400 · 7m
WTH is this Michael?

1

Michael R. Caputo ✓
@MichaelRCaputo

Follow

Replying to @Halper34113400 @jerome_corsi @FreedomWatchUSA

Don't ask me. Ask Corsi and Klayman.

8:34 PM - 7 Apr 2020

1 Like

1

© 2020 Twitter About Help Center Terms Privacy policy Imprint Cookies Ads info

Home

count? Log in

Michael R.
@MichaelRCaput

Author "The Ukrai
@BombardierBoo
stillstandingpodca

NY & FL

amazon.com/

Joined August

ORDERED that Defendant Roger Stone's Motion to Dismiss, ECF No. 1-5, is **GRANTED**. Defendant Michael Caputo's Motion to Dismiss, ECF No. 5, is **GRANTED**. Plaintiff Jerome Corsi's Motion to Strike, ECF No. 17, is **DENIED**. Plaintiff's Motion for Status Conference, ECF No. 18, is **DENIED**. Plaintiff's complaint and this case are hereby **DISMISSED**. This is a final, appealable Order. The Clerk of Court is directed to close the case.

SO ORDERED.

/s/ Timothy J. Kelly
TIMOTHY J. KELLY
United States District Judge

Date: April 7, 2020

10 28 111

Ben Reilly @Spyder19 · 1h
Good !

Do you get your legal fees back ?

1

Michael R. Caputo
@MichaelRCaputo

Follow

Replying to @Spyder19 @jerome_corsi @FreedomWatchUSA

No. But I will.

3:19 AM - 8 Apr 2020

© 2020 Twitter About Help Center Terms Privacy policy Cookies Ads info

By using Twitter's
analytics, persona
ng for
Home Ab
Account? Log in

Michael R.
@MichaelRCaput
Author "The Ukrai
@BombardierBoo
stillstandingpodca
NY & FL
amazon.com/
Joined August

For the reasons set forth in the Court's accompanying Memorandum Opinion, it is hereby **ORDERED** that Defendant Roger Stone's Motion to Dismiss, ECF No. 1-5, is **GRANTED**. Defendant Michael Caputo's Motion to Dismiss, ECF No. 5, is **GRANTED**. Plaintiff Jerome Corsi's Motion to Strike, ECF No. 17, is **DENIED**. Plaintiff's Motion for Status Conference, ECF No. 18, is **DENIED**. Plaintiff's complaint and this case are hereby **DISMISSED**. This is a final, appealable Order. The Clerk of Court is directed to close the case.

SO ORDERED.

/s/ Timothy J. Kelly
TIMOTHY J. KELLY
United States District Judge

Date: April 7, 2020

10 28 111

people chattering indistinctly @mpbreen · 6h
You all deserve each other.

1 1

Michael R. Caputo
@MichaelRCaputo

Follow

Replying to @mpbreen

43 😅

3:20 AM - 8 Apr 2020

© 2020 Twitter About Help Center Terms Privacy policy Imprint Cookies Ads info

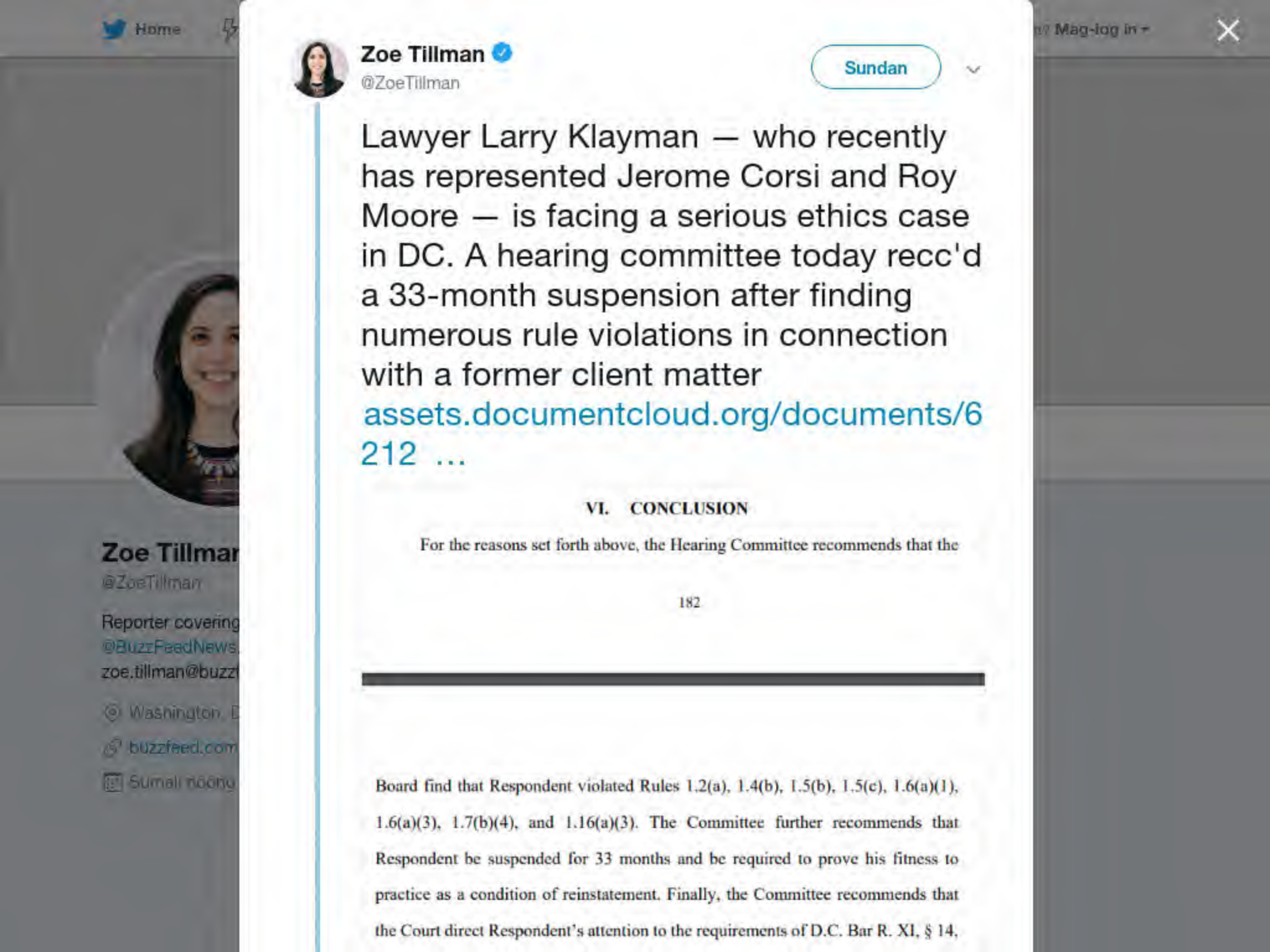

Zoe Tillman
@ZoeTillman

Sundan

Lawyer Larry Klayman — who recently has represented Jerome Corsi and Roy Moore — is facing a serious ethics case in DC. A hearing committee today recc'd a 33-month suspension after finding numerous rule violations in connection with a former client matter assets.documentcloud.org/documents/6212 …

VI. CONCLUSION

For the reasons set forth above, the Hearing Committee recommends that the

182

Board find that Respondent violated Rules 1.2(a), 1.4(b), 1.5(b), 1.5(c), 1.6(a)(1), 1.6(a)(3), 1.7(b)(4), and 1.16(a)(3). The Committee further recommends that Respondent be suspended for 33 months and be required to prove his fitness to practice as a condition of reinstatement. Finally, the Committee recommends that the Court direct Respondent's attention to the requirements of D.C. Bar R. XI, § 14,

Accueil Moments Rechercher sur Twitter Vous avez déjà un compte ? Se connecter

Kevin Shipp
@Kevin_Shipp

Kevin Shipp: Form
Terrorism, Counte
Investigator. Auth
of Shadows - CIA
secrecy.

Washington, D
forthelove8ths
Inscrit en sept

Kevin Shipp
@Kevin_Shipp

Suivre

Attorney Larry Klayman attacked with 33 ethics violations and a possible three year suspension of his law license - as he represents Jerome Corsi in his lawsuit against Robert Mueller's criminal actions. Support Klayman and Corsi.

14:56 - 4 août 2019

135 Retweets **189** J'aime

18 135 189

By using Twitter's services you agree to our Cookies Use. We and our partners operate globally and use cookies, including for analytics, personal

Euromaidan Press
@EuromaidanPress

Follow

Today is the start of #Pesach (April 8-16) for #Ukrainian Jews and Jewish communities all over the world. We wish all our Jewish friends and readers "Chag Pesach sameach!" (Happy Passover Holiday!).

10:40 PM - 7 Apr 2020

1 Like

1

people from. You should never have to worry about that from a medical "professional"

1 2 41

YupItsMe @Thomasdiscerns · 11h

@MichaelRCaputo handled one of these situations

recently.

1 1

Michael R. Caputo @MichaelRCaputo · 10h

It's no joke. Undermining confidence in our health care system in this fashion is very serious business on a normal day. During a global pandemic, it's such a fundamental lack of judgement that it cannot be tolerated.

1 2 17

xXBROKENXx @XBROKENX14 · 31m

Why do people say global pandemic? Pandemic means global. I'll be like saying a local epidemic...

1

Michael R. Caputo

@MichaelRCaputo

Follow

Replying to @XBROKENX14 @Thomasdiscerns and 3 others

I'm delightedly happy to know this.

5:44 AM - 8 Apr 2020

© 2020 Twitter About Help Center Terms Privacy policy Cookies Ads info

By using Twitter's services you agree to our Cookies Use. We and our partners operate globally and use cookies, including for analytics, personalisation, and ads.

Home Ab

count? Log in

Michael R.
@MichaelRCaput

Author "The Ukrai
@BombardierBoo
stillstandingpodca

NY & FL

amazon.com/

Joined August

Michael R. Caputo
@MichaelRCaputo

Follow

Hear him, hear him!

h/t @LarryOConnor

6:01 AM - 8 Apr 2020

3 Retweets **1** Like

3 1

INTERNET ARCHIVE

SIGN UP / LOG IN UPLOAD Search

ABOUT CONTACT BLOG PROJECTS HELP DONATE JOBS VOLUNTEER PEOPLE

DONATE

INTERNET ARCHIVE
WayBackMachine

http://twitter.com/web/20200408130301if_/https://twitter.co

Latest

Show All

Hrm.

The Wayback Machine has not archived that URL.

This page is available on the web!

Help make the Wayback Machine more complete!
Save this url in the Wayback Machine

Click here to search for all archived pages under
http://twitter.com/web/20200408130301if_/https://twitter.com/davereaboi/status/.

The Wayback Machine is an initiative of the Internet Archive, a 501(c)(3) non-profit, building a digital library of Internet sites and other cultural artifacts in digital form.
Other projects include Open Library & archive-it.org.

Your use of the Wayback Machine is subject to the Internet Archive's Terms of Use.

By using Twitter's
analytics, persona
ng for

ECF No. 18, is **DENIED**. Plaintiff's complaint and this case are hereby **DISMISSED**. This is a final, appealable Order. The Clerk of Court is directed to close the case.

SO ORDERED.

/s/ Timothy J. Kelly
TIMOTHY J. KELLY
United States District Judge

Date: April 7, 2020

13 36 136

Jennifer ☆☆☆ @Jenny_MommaBear · 2m

I suppose there is bigger story between the 4 of you that none of us truly knows about. I'm sorry you went through everything you did, I hope after almost 4 years you and your family are able to move forward. 🇺🇸

1 1

Michael R. Caputo ✓

@MichaelRCaputo

Follow

Replying to @Jenny_MommaBear @ChuckRossDC and 2 others

Stay tuned. 😉

6:34 AM - 8 Apr 2020

1 Like

1

© 2020 Twitter About Help Center Terms Privacy policy Imprint Cookies Ads info

By using Twitter's services you agree to our Cookies Use. We and our partners operate globally and use cookies, including for analytics, personalisation, and ads.

Home Ab

count? Log in

Michael R. Caputo
@MichaelRCaputo

Follow

This is a tutorial for all GOP media relations pros: the days of reliably honest and respectful public exchanges with reporters are over. They are posturing, preening, and presenting partisan punches for your opponents. Don't stand for it. Fight back.

6:53 AM - 8 Apr 2020

2 Retweets **6** Likes

2 6

Michael R.
@MichaelRCaput

Author "The Ukrai
@BombardierBoo
stillstandingpodca

NY & FL

amazon.com/

Joined August

© 2020 Twitter About Help Center Terms Privacy policy Imprint Cookies Ads info

By using Twitter's services you agree to our Cookies Use. We and our partners operate globally and use cookies, including for analytics, personalisation, and ads.

Enrique Alejandro
@EnriqueAleTV

Follow

Larry Klayman is an embarrassment to the Legal community and the human race. He's a "stone cold" loser @ajdukakis @ChuckRossDC

Michael R. Caputo @MichaelRCaputo
The $25M harassment civil suit filed against me and #RogerStone by @Jerome_corsi and Larry Klayman @FreedomWatchUSA was dismissed today because it was "jenga-like" argle bargle. 👍🥓

6:49 AM - 8 Apr 2020

1 Retweet **1** Like

1 1

© 2020 Twitter About Help Center Terms Privacy policy Imprint Cookies Ads info

By using Twitter's
analytics, persona
ng for

1 1

Michael R. Caputo @MichaelRCaputo · 11h
It's no joke. Undermining confidence in our health care system in this fashion is very serious business on a normal day. During a global pandemic, it's such a fundamental lack of judgement that it cannot be tolerated.

1 2 20

xXBROKENXx @XBROKENX14 · 2h
Why do people say global pandemic? Pandemic means global. I'll be like saying a local epidemic...

2 1

rcav8r @6catfamily · 27m
Some people say hot water heater, so...

1

xXBROKENXx @XBROKENX14 · 3m
True

1

Michael R. Caputo
@MichaelRCaputo

Follow

Replying to @XBROKENX14 @6catfamily and 4 others

Well the water in our house is hot hot so

6:54 AM - 8 Apr 2020

© 2020 Twitter About Help Center Terms Privacy policy Imprint Cookies Ads info

Michael R.
@MichaelRCaput
Author "The Ukrai
@BombardierBoo
stillstandingpodca
NY & FL
amazon.com/
Joined August

By using Twitter's
analytics, persona

ng for

Home Ab

count? Log in

THE

Michael R.
@MichaelRCaput

Author "The Ukrai
@BombardierBoo
stillstandingpodca

NY & FL

amazon.com/

Joined August

xXBROKENXx @XBROKENX14 · 2h
Why do people say global pandemic? Pandemic means global. I'll be like saying a local epidemic...

2 1

Michael R. Caputo @MichaelRCaputo · 1h
I'm delightedly happy to know this.

1 1

xXBROKENXx @XBROKENX14 · 6m
It was an honest question.

1 1

Michael R. Caputo
@MichaelRCaputo

Follow

Replying to @XBROKENX14 @Thomasdiscerns and 3 others

I'm poking fun at myself, not you. You're quite right and I'm a stickler so I'll try not to do it anymore.

I sought the self deprecation emoji and failed to find it. We need one.

6:57 AM - 8 Apr 2020

© 2020 Twitter About Help Center Terms Privacy policy Imprint Cookies Ads info

Michael R.
@MichaelRCaputo

Author "The Ukrai
@BombardierBoo
stillstandingpodca

NY & FL
amazon.com/
Joined August

Michael R. Caputo
@MichaelRCaputo

Follow

.@Twitter you made a commitment to end propaganda and false claims on your platform. You are failing us on this 👇 for example.

> **Hu Xijin 胡锡进** @HuXijin_GT
> What really messed up the world is failure of the US in containing the pandemic. It makes the US unable to aid Europe. Trump govt is desperately blaming China to shirk responsibility, which pushes big power relations to deep crisis. The world is teemed with sense of turbulence.

7:01 AM - 8 Apr 2020

2 Likes

2

© 2020 Twitter About Help Center Terms Privacy policy Cookies Ads info

By using Twitter's services you agree to our Cookies Use. We and our partners operate globally and use cookies, including for analytics, personalisation, and ads.

Home Ab... ...count? Log in

Michael R. Caputo
@MichaelRCaputo

Follow

This is a moving and plaintive read proving once again @annkpowers sure can write. #RIPJohnPrine a shaggy Don Quixote, indeed.

Feeling Distant @annkpowers
I wrote this some days ago and hoped so much we would not have to publish it. But #RIPJohnPrine 😢😢😓npr.org/2020/04/07/823...

7:19 AM - 8 Apr 2020

1

Michael R.
@MichaelRCaput...

Author "The Ukra...
@BombardierBoo...
stillstandingpodc...

NY & FL

amazon.com/Ukraine-Hoax-C...

Joined August 2009

© 2020 Twitter About Help Center Terms Privacy policy Imprint Cookies Ads info

By using Twitter's
analytics, persona

Home Ab

THE

Michael R.
@MichaelRCaput

Author "The Ukrai
@BombardierBoo
stillstandingpodca

NY & FL

amazon.com/

Joined August

1 1

xXBROKENXx @XBROKENX14 · 43m
It was an honest question.

1 1

Michael R. Caputo @MichaelRCaputo · 40m
I'm poking fun at myself, not you. You're quite right and I'm a stickler so I'll try not to do it anymore.

I sought the self deprecation emoji and failed to find it. We need one.

1

xXBROKENXx @XBROKENX14 · 22m
No I didn't think you were poking fun of me. it's just a question in general that I've been asking on Twitter and never getting a response.
As the other person pointed out though, people do say hot water heater. While I'll say water heater. LoL

1 1

Michael R. Caputo
@MichaelRCaputo

Follow

Replying to @XBROKENX14 @Thomasdiscerns and 3 others

I follow English language sticklers. Have a great day!

7:35 AM - 8 Apr 2020

© 2020 Twitter About Help Center Terms Privacy policy Imprint Cookies Ads info

ng for

count? Log in

By using Twitter's services you agree to our Cookies Use. We and our partners operate globally and use cookies, including for analytics, personalisation, and ads.

Michael R.
@MichaelRCaputo

Author "The Ukra...
@BombardierBoo...
stillstandingpodcast.com

NY & FL
amazon.com/Ukraine-Hoax-C...
Joined August 2009

Michael R. Caputo
@MichaelRCaputo

Follow

Oh my gosh I'll take him! What a sweet blessing for you Bakari. 😂

Bakari Sellers @Bakari_Sellers
Good morning. Come get him

8:24 AM - 8 Apr 2020

© 2020 Twitter About Help Center Terms Privacy policy Imprint Cookies Ads info

atmosphere to effect weather.

Don't have your head in the ground

39 39 125

Michael R. Caputo
@MichaelRCaputo

Suivre

En réponse à @JackPosobiec

Poso be like

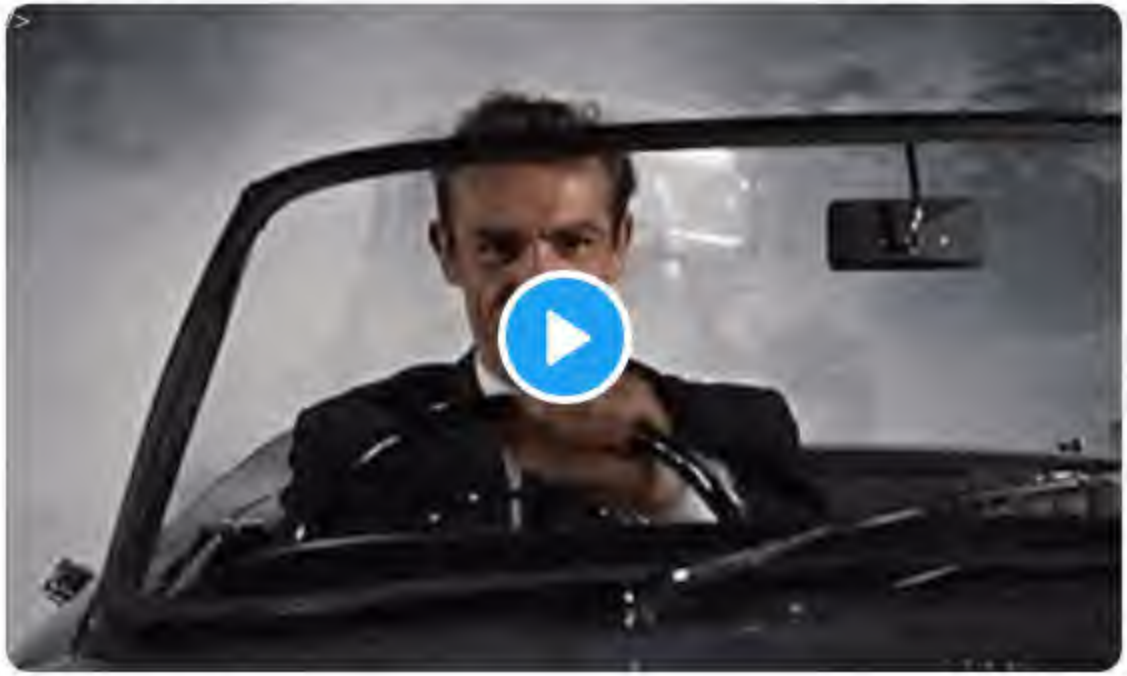

08:49 - 8 avr. 2020

2 Retweets **10** J'aime

2 10

INTERNET ARCHIVE
SIGN UP / LOG IN
UPLOAD
Search
ABOUT CONTACT BLOG PROJECTS HELP DONATE JOBS VOLUNTEER PEOPLE

DONATE

INTERNET ARCHIVE
WayBackMachine

http://twitter.com/web/20200408155159if_/https://twitter.co

Latest

Show All

Hrm.

The Wayback Machine has not archived that URL.

This page is available on the web!

Help make the Wayback Machine more complete!
Save this url in the Wayback Machine

Click here to search for all archived pages under
http://twitter.com/web/20200408155159if_/https://twitter.com/MichaelRCaputo/status/.

The Wayback Machine is an initiative of the Internet Archive, a 501(c)(3) non-profit, building a digital library of Internet sites and other cultural artifacts in digital form.
Other projects include Open Library & archive-it.org.

Your use of the Wayback Machine is subject to the Internet Archive's Terms of Use.

By using Twitter's services you agree to our Cookies Use. We and our partners operate globally and use cookies, including for analytics, personalisation, and ads.

Home Ab... ...count? Log in

Joe Borelli
@JoeBorelliNYC

Follow

Wow, there were not too many more influential members then him during his era. RIP

Joseph Spector @GannettAlbany
Richard Brodsky, longtime state assemblyman from Westchester, has died.

He was believed to have coronavirus.
lohud.com/story/news/pol...
Show this thread

8:41 AM - 8 Apr 2020 from Staten Island, NY

1 Retweet **2** Likes

1 2

Joe Borelli
@JoeBorelliNYC

Full time: dad, NY
Islander, dog own
spokesmn @newy
@TheHill- Sometir
@foxnews

Staten Island,
josephborelli.com
Joined February 2011

© 2020 Twitter About Help Center Terms Privacy policy Imprint Cookies Ads info

By using Twitter's services you agree to our Cookies Use. We and our partners operate globally and use cookies, including for analytics, personalisation, and ads.

Michael R.
@MichaelRCaputo

Author "The Ukrai...
@BombardierBoo...
stillstandingpodcast.com

NY & FL
amazon.com/Ukraine-Hoax-C...
Joined August 2009

Michael R. Caputo ✓
@MichaelRCaputo

Follow

In unrelated real estate news, a Palm Beach mansion was just purchased by an company named Sernie Banders LLC.

> **CNN** ✓ @CNN
> BREAKING: Sen. Bernie Sanders has ended his presidential campaign, clearing Joe Biden's path to the Democratic nomination and a showdown with President Trump in November. cnn.it/2VdXnx3

8:53 AM - 8 Apr 2020

2 Retweets **11** Likes

2 11

© 2020 Twitter About Help Center Terms Privacy policy Imprint Cookies Ads info

By using Twitter's
analytics, persona
ng for

Michael R. Caputo
@MichaelRCaputo

Follow

The $25M harassment civil suit filed against me and #RogerStone by @Jerome_corsi and Larry Klayman @FreedomWatchUSA was dismissed today because it was "jenga-like" argle bargle. 👆🥜

UNITED STATES DISTRICT COURT
FOR THE DISTRICT OF COLUMBIA

JEROME CORSI,

Plaintiff,

v.

MICHAEL CAPUTO et al.,

Defendants.

Civil Action No. 19-1573 (TJK)

ORDER

For the reasons set forth in the Court's accompanying Memorandum Opinion, it is hereby **ORDERED** that Defendant Roger Stone's Motion to Dismiss, ECF No. 1-5, is **GRANTED**. Defendant Michael Caputo's Motion to Dismiss, ECF No. 5, is **GRANTED**. Plaintiff Jerome Corsi's Motion to Strike, ECF No. 17, is **DENIED**. Plaintiff's Motion for Status Conference, ECF No. 18, is **DENIED**. Plaintiff's complaint and this case are hereby **DISMISSED**. This is a final, appealable Order. The Clerk of Court is directed to close the case.

SO ORDERED.

/s/ Timothy J. Kelly
TIMOTHY J. KELLY

By using Twitter's services you agree to our Cookies Use. We and our partners operate globally and use cookies, including for analytics, personalisation, and ads.

Michael R. Caputo ✓
@MichaelRCaputo

Follow

Great show, one of my favorites thanks for the heads up Bulldog.

> **Christopher Parker** ✓ @Bulldogwgr
> Hey Buffalo! twitter.com/rollingstone/s...

9:06 AM - 8 Apr 2020

1

© 2020 Twitter About Help Center Terms Privacy policy Imprint Cookies Ads info

Michael R.
@MichaelRCaputo

Author "The Ukraine Hoax," 2-22-20 with @BombardierBooks #MAGA PODCAST: stillstandingpodcast.com

NY & FL

amazon.com/Ukraine-Hoax-C...

Joined August 2009

Privacy policy Imprint
Cookies Ads info

By using Twitter's services you agree to our Cookies Use. We and our partners operate globally and use cookies, including for analytics, personalisation, and ads.

Cernovich ✓
@Cernovich

Follow

To my many Democrat friends, I am truly sorry.

The DNC thinks you deserve Joe Biden, and no one better.

9:08 AM - 8 Apr 2020

7 Retweets **64** Likes

3 7 64

Andrew Kelly Borel @ndrewkellyborel · 29s
Replying to @Cernovich
Is this the end of the DNC?

L L @llggs5 · 19s
Replying to @Cernovich
2016 all over again just with a different last name.

Prussian Bot @PrussianRoots · 17s
Replying to @Cernovich

By using Twitter's services you agree to our Cookies Use. We and our partners operate globally and use cookies, including for analytics, personalisation, and ads.

Home Ab... Log in

Joe Borelli @JoeBorelliNYC · 26m

I now have a black belt in hand sanitizer application. I can now cup a glob as I reach for my Dunkin' Donuts coffee at the drive-through and apply as I grab.

3 1 12

Michael R. Caputo
@MichaelRCaputo

Follow

Replying to @JoeBorelliNYC

Joe-San: Never fight a battle you cannot win.

9:13 AM - 8 Apr 2020

Michael R.
@MichaelRCaput

Author "The Ukrai
@BombardierBoo
stillstandingpodca

NY & FL

amazon.com/

Joined August

© 2020 Twitter About Help Center Terms Privacy policy Imprint Cookies Ads info

INTERNET ARCHIVE

SIGN UP / LOG IN UPLOAD Search

ABOUT CONTACT BLOG PROJECTS HELP DONATE JOBS VOLUNTEER PEOPLE

DONATE

INTERNET ARCHIVE
WayBackMachine

http://twitter.com/web/20200408170146if_/https:/twitter.con

Latest

Show All

Hrm.

The Wayback Machine has not archived that URL.

This page is available on the web!

Help make the Wayback Machine more complete!
Save this url in the Wayback Machine

Click here to search for all archived pages under
http://twitter.com/web/20200408170146if_/https:/twitter.com/MichaelRCaputo/status/.

The Wayback Machine is an initiative of the Internet Archive, a 501(c)(3) non-profit, building a digital library of Internet sites and other cultural artifacts in digital form.
Other projects include Open Library & archive-it.org.

Your use of the Wayback Machine is subject to the Internet Archive's Terms of Use.

Home

count? Log in

Mark Polor
@markpoloncarz
Former hockey co
political and histo
Sunny LA (Lackav
up to be Erie Cou
Buffalo, New
Joined June 2

Mark Poloncarz
@markpoloncarz

Follow

This is NOT good: Erie County's social distancing is not getting better but in the last 10 days has gotten worse. If we do not stay away from others we will not #FlattenTheCurve. That means more people will get sick and die. Please be better people!

unacast.com/covid19/social …

7:35 AM - 8 Apr 2020

By using Twitter's
analytics, persona
ng for

4 19 141

Luis @Luis86918629 · 4h

You can replace that with trump's face!!

1

Michael R. Caputo ✓

@MichaelRCaputo

Follow

Replying to @Luis86918629

0 😕

3:10 PM - 8 Apr 2020

© 2020 Twitter About Help Center Terms Privacy policy Imprint Cookies Ads info

By using Twitter's
analytics, persona

Home Ab

Batavia Dai
@Batavia_Daily

Serving Genesee,
Counties in Weste
1878. TheDailyNe

Batavia, NY
TheDailyNews
Joined June 2

Batavia Daily News
@Batavia_Daily

Follow

#LatestUpdate: The curve may be flattening as the hospitalization rate slows in #NYS, but @NYGovCuomo today pointed to the stark reality that #COVID19 deaths are double of those from 9/11 in New York City. #coronavirus bit.ly/2x6ysDU

12:54 PM - 8 Apr 2020

ng for

Log in

ed
her

2016 10 POW! NEWSPAPERS

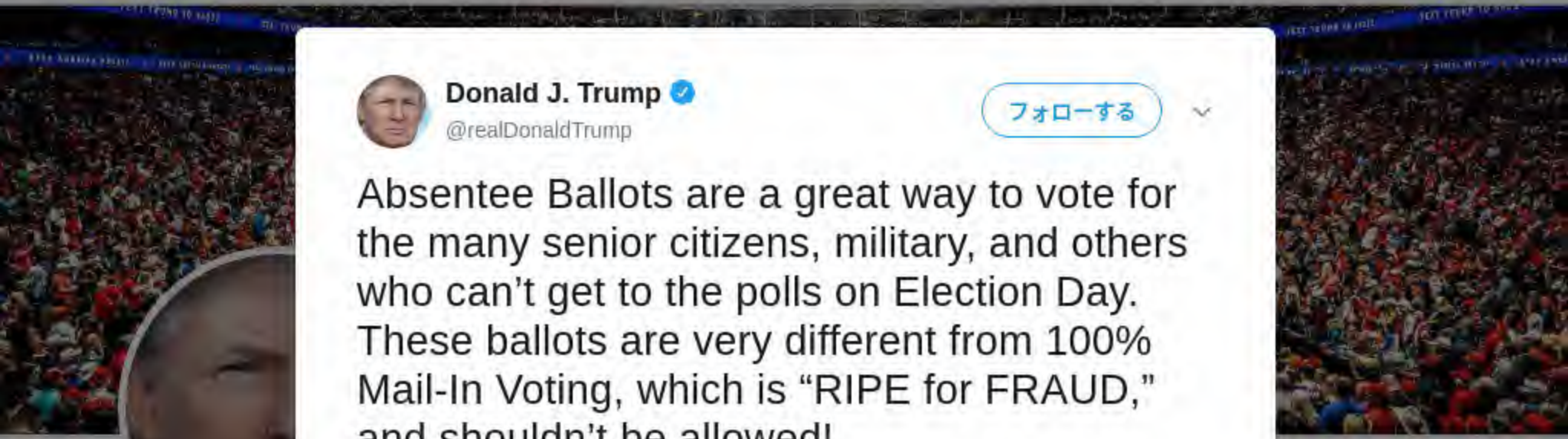

Donald J. Trump ✓
@realDonaldTrump

フォローする

Absentee Ballots are a great way to vote for the many senior citizens, military, and others who can't get to the polls on Election Day. These ballots are very different from 100% Mail-In Voting, which is "RIPE for FRAUD," and shouldn't be allowed!

16:34 - 2020年4月8日

25,990件のリツイート **95,438**件のいいね

20,779　25,990　95,438

Charles Johnson ✓ @Green_Footballs · 3 時間
返信先: @realDonaldTrumpさん
Everyone realizes he's preparing his excuses for refusing to accept the results of the next election, right? Cool, just checking. Because there is no documented mail-in voter fraud.

31　117　800

Charles Johnson ✓ @Green_Footballs · 3 時間
Apparently we're all supposed to forget about Trump's "voter integrity commission" that ended in disgrace after finding absolutely NOTHING to support his con game.

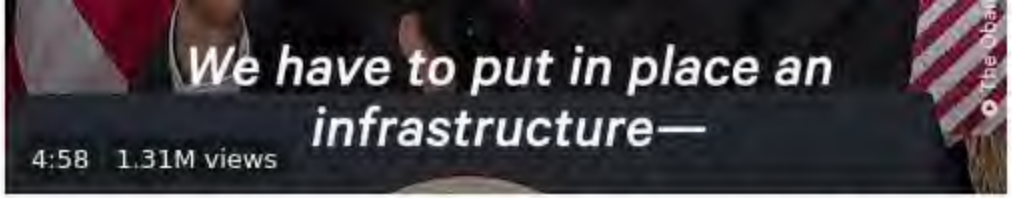

Obama Warned The U.S. To Prepare For A Pandemic Back In 2014

Obama warned Americans about preparing for a global pandemic back in 2014

145 2.5K 5.4K

Michael R. Caputo
@MichaelRCaputo

Follow

Replying to @Bakari_Sellers

Then why did Pres Obama leave vital virus stockpiles depleted?

He speaks well. He didn't do well.

6:28 PM - 8 Apr 2020

2

Show more replies

© 2020 Twitter About Help Center Terms Privacy policy Imprint Cookies Ads info

Home
David Reaboi
@davereaboi
Follow
This @BuzzFeedNews reporter was fired for plagiarism at Salon and fired from the Los Angeles Times. He claimed Mueller had proof that Trump told Cohen to lie; etc etc.
And yet @BuzzFeedNews thinks this is a perfect hire. Must be his sterling table manners.
Jason Leopold
@JasonLeopold
Replying to @davereaboi
You stupid, stupid fucking idiot. I file FOIA requests with the FCC all the time for complaints.
I honestly don't think there are enough words to describe how fucking dumb you are

By using Twitter's
analytics, persona
ng for

Michael R.
@MichaelRCaput

Author "The Ukrai
@BombardierBoo
stillstandingpodca

NY & FL
amazon.com/
Joined August

6 13 44

Michael R. Caputo ✓
@MichaelRCaputo

Follow

Replying to @davereaboi @BuzzFeedNews

Look at those impressive tats. He looks like a dangerous barber.

6:36 PM - 8 Apr 2020

1 Retweet **1** Like

1 1 1

David Reaboi ✓ @davereaboi · 1m
Replying to @MichaelRCaputo @BuzzFeedNews
Hah.

© 2020 Twitter About Help Center Terms Privacy policy Imprint Cookies Ads info

By using Twitter's
analytics, persona
ng for
Home Ab
Log in

Michael R.
@MichaelRCaput
Author "The Ukrai
@BombardierBoo
stillstandingpodca
NY & FL
amazon.com/
Joined August

1 2

Nate Geary @NateGearyWGR · 11m
How is it only 10pm?

2 1

Michael R. Caputo
@MichaelRCaputo

Follow

Replying to @NateGearyWGR @MonikaCuervo

It's blur o'clock on Blurday.

7:09 PM - 8 Apr 2020

© 2020 Twitter About Help Center Terms Privacy policy Imprint Cookies Ads info

By using Twitter's services you agree to our Cookies Use. We and our partners operate globally and use cookies, including for analytics, personalisation, and ads.

Home Ab... ...count? Log in

Chris Barro...
@ChrisRBarron

PR and communi...
Trump, regular on...
hockey, ASOIAF, E...
Pirates/Pens/Stee...
nada

Winchester, V...
rightturnstrate...
Joined Januar...

Chris Barron
@ChrisRBarron

Follow

If this were the standard you wouldn't have been given any air time for years.

Dan Rather @DanRather
Every headline, news organization tweet; article or broadcast that gives oxygen to President Trump's statements about voting by mail must include the truth that this system is already in place with years of proof that it is effective and free from fraud.

7:01 PM - 8 Apr 2020

7 Likes

1 7

D @adh5877 · 59s
Replying to @ChrisRBarron
"The media!"

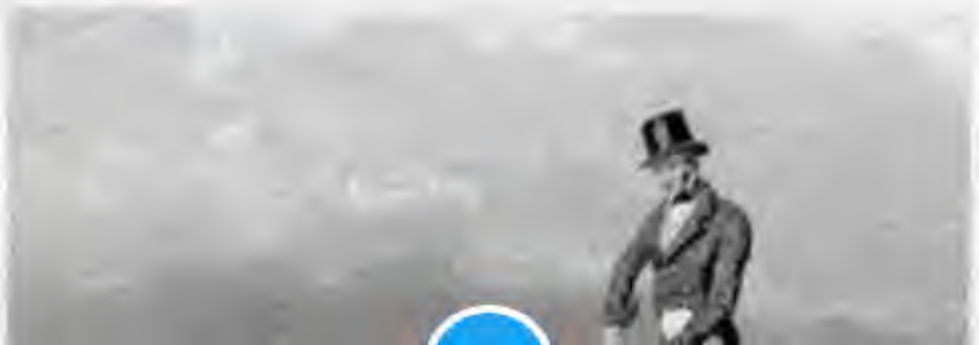

Inicio
Iniciar sesión

J Michael W
@JMichaelWaller
Founding editorial
NATO's 'Defence
Communications'
Center for Securit
generation Americ
Washington, D
Se unió en sep

J Michael Waller
@JMichaelWaller

Seguir

How Chinese regime propaganda works:
1. Set the Party line in Beijing.
2. Spread it through government channels.
3. Make it official in #CCP's People's Daily.
4. Have @WHO director Tedros aim it at United States.
5. Inject theme into mainstream
6. Repeat.

14:42 - 8 abr. 2020

By using Twitter's services you agree to our Cookies Use. We and our partners operate globally and use cookies, including for analytics, personalisation, and ads.

Michael R. Caputo ✓
@MichaelRCaputo

Follow

Chris. Chris. Chriiiiiis. 😕

> **Chris Hayes** ✓ @chrislhayes
> The most cynical interpretation of all this, one I can't quite bring myself to accept, is they rolled out the model showing 100k deaths after they knew it would be less than that so they could anchor everyone to that # and take a vicotry lap when "only" tens of thousands died. twitter.com/atrupar/status…

7:15 PM - 8 Apr 2020

© 2020 Twitter About Help Center Terms Privacy policy Imprint Cookies Ads info

Michael R. C...
@MichaelRCaput...

Author "The Ukraine Hoax," 2-22-20 with @BombardierBooks #MAGA PODCAST: stillstandingpodcast.com

NY & FL

amazon.com/Ukraine-Hoax-C...

Joined August 2009

Home Moments Search Twitter Have an account? Log in

Arthur Schwartz ✓
@ArthurSchwartz

Follow

Some of @benyt's finest work before joining the @nytimes.

> **BuzzFeed News** ✓ @BuzzFeedNews
> Don't worry about the coronavirus. Worry about the flu.
> buzzfeednews.com/article/danver…

6:53 PM - 8 Apr 2020

2 Likes

2

Arthur Schw
@ArthurSchwartz
Washington, D
Joined Februa

© 2020 Twitter About Help Center Terms Privacy policy Cookies Ads info

By using Twitter's services you agree to our Cookies Use. We and our partners operate globally and use cookies, including for analytics, personalisation, and ads.

Michael R. Caputo ✓
@MichaelRCaputo

Follow

"The Mueller team finds themselves at the end of the hallway … and they're staring at @Jerry_Corsi, who believes the most wild conspiracies in the world … They end at the freak show tent," Caputo said.

8:51 PM - 8 Apr 2020

By using Twitter's
analytics, persona
ng for

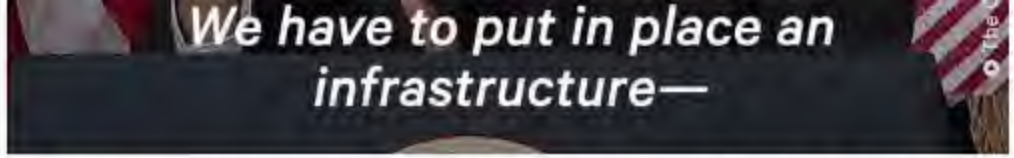

Obama Warned The U.S. To Prepare For A Pandemic Back In 2014

Obama warned Americans about preparing for a global pandemic back in 2014

495 8.6K 19K

Michael R. Caputo @MichaelRCaputo · 9h

Then why did Pres Obama leave vital virus stockpiles depleted?

He speaks well. He didn't do well.

26 13

Kenneth Young @Kenneth33296065 · 5h

We know Trump is doing an amazing job people dying the economy tanking what a wonderful President he is closest thing to God we will ever get.... Wow

1

Michael R. Caputo
@MichaelRCaputo

Follow

Replying to @Kenneth33296065

7 😕

3:24 AM - 9 Apr 2020

© 2020 Twitter About Help Center Terms Privacy policy Imprint Cookies Ads info

By using Twitter's services you agree to our Cookies Use. We and our partners operate globally and use cookies, including for analytics, personalisation, and ads.

Michael R. Caputo ✓
@MichaelRCaputo

Follow

Their talking points have failed, but they still repeat them because they have nothing else.

> **Motivated Voter** @DavidKimbrough1
> Replying to @MichaelRCaputo @Bakari_Sellers
>
> What a Bozo
> Trumps been President for over 3 years
> He fired the Pandemic Team
> He said he could hire them if he needed them…

3:26 AM - 9 Apr 2020

1 Retweet **2** Likes

1 2

© 2020 Twitter About Help Center Terms Privacy policy Imprint Cookies Ads info

Michael R.
@MichaelRCaput

Author "The Ukrai
@BombardierBoo
stillstandingpodca

NY & FL
amazon.com/
Joined August 2009

By using Twitter's services you agree to our Cookies Use. We and our partners operate globally and use cookies, including for analytics, personalisation, and ads.

Chuck Ros
@ChuckRossDC

Reporter at The D
Foundation -- em
chuck.ross@protc

dailycaller.com

Joined March

Chuck Ross ✓
@ChuckRossDC

Follow

Hayes is every bit as bat shit damn crazy as Maddow or Joy Reid, but he doesn't get as much credit for it

> **Chris Hayes** ✓ @chrislhayes
> The most cynical interpretation of all this, one I can't quite bring myself to accept, is they rolled out the model showing 100k deaths after they knew it would be less than that so they could anchor everyone to that # and take a vicotry lap when "only" tens of thousands died. twitter.com/atrupar/status…

10:59 PM - 8 Apr 2020

6 Retweets **16** Likes

1 6 16

Cocky Patriot Cat @cockycat · 47s
Replying to @ChuckRossDC
Straight White Men can't rise as high on the Woke scale... 🤔

© 2020 Twitter About Help Center Terms Privacy policy Imprint Cookies Ads info

By using Twitter's
analytics, persona

Home Ab

THE

Michael R.
@MichaelRCaput

Author "The Ukrai
@BombardierBoo
stillstandingpodca

NY & FL

amazon.com/

Joined August

Joe Beamer @TheJoeBeamer · 5m

Hardee's, Primanti Brothers, Shoney's, Waffle House, Bojangles, Long John Silvers (Chick-Fil-A was on this list, but there's one here now , I try to hit up the places I can't here in WNY) Yes I do a week fast before Road Trips....

1

Michael R. Caputo
@MichaelRCaputo

Follow

Replying to @TheJoeBeamer @4KelseyAnderson and 2 others

Bob Evans. There is no other.

4:34 AM - 9 Apr 2020

© 2020 Twitter About Help Center Terms Privacy policy Imprint Cookies Ads info

ng for

Log in

By using Twitter's services you agree to our Cookies Use. We and our partners operate globally and use cookies, including for analytics, personalisation, and ads.

Home Ab... ...count? Log in

Michael R. Caputo
@MichaelRCaputo

Follow

Expressive English language is difficult for #TDS sufferers. twitter.com/rdrinmotion/st ...

This Tweet is unavailable.

4:35 AM - 9 Apr 2020

1 Retweet **2** Likes

2 1 2

This Tweet is unavailable.

Show more replies

Michael R.
@MichaelRCaput...

Author "The Ukrai...
@BombardierBoo...
stillstandingpodca...

NY & FL

amazon.com/...

Joined August 2009

© 2020 Twitter About Help Center Terms Privacy policy Imprint Cookies Ads info

By using Twitter's
analytics, persona

Home Ab

Greta Van S
@greta

Host of Full Court
syndicated by Gra
for tv listings) and
Plugged In

Washington
greta.com
Joined August

Greta Van Susteren
@greta

Follow

Really? @WSJ ? “A friend of yours?” Why not name names or just say you agree w/ this...but starting w/ an anonymous friend is bad journalism even for an opinion page..name names or say it is your opinion or don’t publish it. #JustGossip Do you agree?

Back

OPINION

Trump’s Wasted Briefings

REVIEW & OUTLOOK

By The Editorial Board

A friend of ours who voted for President Trump sent us a note recently saying that she had stopped watching the daily White House briefings of the coronavirus task force. Why? Because they have become less about defeating the virus and more about the many feuds of Donald J. Trump.

The briefings began as a good idea to educate the public about the dangers of the virus, how Americans should change their behavior, and what the government is doing to combat it. They showed seriousness of purpose, action to mobilize public and private resources, and a sense of optimism. Mr. Trump benefitted in the polls not because he was the center of attention but because he showed he had put together a team of experts working to

3:54 AM - 9 Apr 2020

ng for

Log in

By using Twitter's services you agree to our Cookies Use. We and our partners operate globally and use cookies, including for analytics, personalisation, and ads.

David Boss

@David_Bossie

Proud Dad and hu...
@Citizens_United...
Manager @realDo...
Times Best-Sellin...
Committeeman fo...

Washington, D...
citizensunited...
Joined July 20...

David Bossie
@David_Bossie

Follow

Dems can't beat @realDonaldTrump so they need to change the rules

4:33 AM - 9 Apr 2020

© 2020 Twitter About Help Center Terms Privacy policy Imprint Cookies Ads info

By using Twitter's
analytics, persona
Home
Ab
THE
Michael R.
@MichaelRCaputo
Author "The Ukrai
@BombardierBoo
stillstandingpodca
NY & FL
amazon.com/
Joined August
ng for
Log in
THE UKRAINE HOAX
MICHAEL R. CAPUTO
sunlover72 STAY AT HOME @sunlover_FBPE · 16m
He didn't ..it's a lie and trump has been president for over three years
Stop making shit up
1
Michael R. Caputo
@MichaelRCaputo
Follow
Replying to @sunlover_FBPE @Bakari_Sellers
Take it up with the mainstream media, including big time Democrat billionaire candidate Bloomberg.
Los Angeles Times and Bloomberg News: Federal stockpile of N95 masks was depleted under Obama and never restocked
5:44 AM - 9 Apr 2020

By using Twitter's services you agree to our Cookies Use. We and our partners operate globally and use cookies, including for analytics, personalisation, and ads.

Home Ab... ...count? Log in

Michael R. Caputo
@MichaelRCaputo

Follow

Looking for the Message of the Day from Beijing? Search no more 👇.

The New York Times @nytimes
Breaking News: The virus came to the New York area mainly from Europe, not Asia, genetic analysis shows, arriving weeks before the first confirmed case nyti.ms/2wtvFEo

5:46 AM - 9 Apr 2020

1 Retweet **3** Likes

1 3

Michael R.
@MichaelRCaput...

Author "The Ukraine Hoax," 2-22-20 with @BombardierBoo... stillstandingpodca...

NY & FL

amazon.com/Ukraine-Hoax-C...

Joined August 2009

© 2020 Twitter About Help Center Terms Privacy policy Imprint Cookies Ads info

By using Twitter's services you agree to our Cookies Use. We and our partners operate globally and use cookies, including for analytics, personalisation, and ads.

Michael R.
@MichaelRCaput...

Author "The Ukrai...
@BombardierBoo...
stillstandingpodca...

NY & FL
amazon.com/...
Joined August 2009

Michael R. Caputo ✓
@MichaelRCaputo

Follow

The Left can't discuss issues intelligently.

> **Aisha Waters** @Aisha71129615
> Replying to @MichaelRCaputo @Bakari_Sellers
>
> He didn't idiot...stop listening to the Antichrist..what's wrong with you ..Your God been in office for over 3 years..he disbanned everything Obama had set up along with staff here and abroad in 2018..This is on him ...period...

5:47 AM - 9 Apr 2020

1 Retweet **5** Likes

1 1 5

Show more replies

© 2020 Twitter About Help Center Terms Privacy policy Imprint Cookies Ads info

By using Twitter's
analytics, persona

Home Ab

David Reab
@davereaboi

@Dalia4Congress
political warfare, p
hifi audio, bodybu
wing Twitter pugili

Miami Beach
thefederalist.c
Joined March

4 1 5

Dan Pollak @PollakDan · 3m
Give us a screen shot of a scene...

1

David Reaboi ✓
@davereaboi

Follow

Replying to @PollakDan @InezFeltscher

They all ride ponies.

12:58 PM - 8 Apr 2020

By using Twitter's
analytics, persona
ng for
Home Ab
count? Log in

2 2

Michael R. Caputo
@MichaelRCaputo

Follow

Replying to @davereaboi @PollakDan @InezFeltscher

That's my go to reply for every homeschool question I can't answer from now on.

ANA: Dad, where is Burkina Faso?

ME: They all ride ponies.

5:53 AM - 9 Apr 2020

© 2020 Twitter About Help Center Terms Privacy policy Imprint Cookies Ads info

By using Twitter's services you agree to our Cookies Use. We and our partners operate globally and use cookies, including for analytics, personalisation, and ads.

Mark Poloncarz ✓
@markpoloncarz

Follow

The latest statistics from @ECDOH on the age and gender of the 1,345 confirmed positive #COVID—19 cases in Erie County through the end of yesterday.

Age Range	M	F	Total
<1	0	0	0
1 to 4	0	0	0
5 to 9	1	3	4
10 to 14	1	0	1
15 to 19	4	6	10
20 to 29	73	107	180
30 to 39	92	127	219
40 to 49	86	107	193
50 to 59	135	110	245
60 to 69	124	99	223
70 to 79	68	61	129
80+	62	79	141

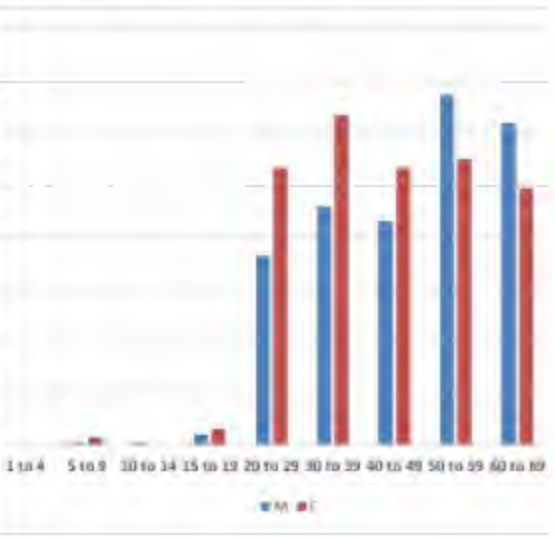

5:13 AM - 9 Apr 2020

2 Retweets **2** Likes

The Buffalo News, WBFO, WBEN NewsRadio 930AM and 7 others

1 2 2

By using Twitter's services you agree to our Cookies Use. We and our partners operate globally and use cookies, including for analytics, personalisation, and ads.

Home Ab

count? Log in

Scott Adams
@ScottAdamsSays

Follow

Test your level of awareness: Can you see both #coronavirus movies at the same time or just one of them? These two movies can never be resolved. They will both live forever.

Philip Bump @pbump
A notable shift downward in projected deaths from coronavirus is already being spun as "experts were wrong!!" instead of "hey, the thing experts said would drive down deaths might be driving down deaths."

5:57 AM - 9 Apr 2020

12 Retweets **53** Likes

14 12 53

Manuel A. Cerdan @ManuelACerdan1 · 1m
Replying to @ScottAdamsSays
Bump is lying. SD and other mitigation efforts were included in the models.

3

Shotta @Shotta · 2m
Replying to @ScottAdamsSays
If I'm watching both movies, does that make me a part of a third?

Scott Adam
@ScottAdamsSay

Read my book LC
amzn.to/3AVcWM

Pleasanton CA
interface.my/S
Joined Octobe

By using Twitter's
analytics, persona

Home Ab

THE

Michael R.
@MichaelRCaput

Author "The Ukrai
@BombardierBoo
stillstandingpodca

NY & FL

amazon.com/

Joined August

UptownWildcat @Uptownwildcat · 5m
Are you considering extra sanctions on females? They really bringing our numbers up

1

Michael R. Caputo
@MichaelRCaputo

Follow

Replying to @Uptownwildcat @markpoloncarz and 11 others

Odd that Erie County bucks the trend.

6:04 AM - 9 Apr 2020

1 Like

1

ng for

count? Log in

INTERNET ARCHIVE

SIGN UP / LOG IN UPLOAD Search

ABOUT CONTACT BLOG PROJECTS HELP DONATE JOBS VOLUNTEER PEOPLE

DONATE

INTERNET ARCHIVE
WayBackMachine

http://twitter.com/web/20200409131504if_/https:/twitter.con

Latest

Show All

Hrm.

The Wayback Machine has not archived that URL.

This page is available on the web!

Help make the Wayback Machine more complete!
Save this url in the Wayback Machine

Click here to search for all archived pages under
http://twitter.com/web/20200409131504if_/https:/twitter.com/MichaelRCaputo/status/.

The Wayback Machine is an initiative of the Internet Archive, a 501(c)(3) non-profit, building a digital library of Internet sites and other cultural artifacts in digital form.
Other projects include Open Library & archive-it.org.

Your use of the Wayback Machine is subject to the Internet Archive's Terms of Use.

Obama Warned The U.S. To Prepare For A Pandemic Back In 2014

Obama warned Americans about preparing for a global pandemic back in 2014

649 11K 24K

Michael R. Caputo @MichaelRCaputo · 12h

Then why did Pres Obama leave vital virus stockpiles depleted?

He speaks well. He didn't do well.

41 2 41

Sundi @Da_Milkman15 · 12h

The problem with this take is that Obama consistently asked for funding to replenish the stock piles (as evident by this clip). At the time, congress was blocking everything.

So it is a bit rich to blame Obama when constant requests for funding were purposely obstructed.

5 9 120

Michael R. Caputo

@MichaelRCaputo

Follow

Replying to @Da_Milkman15 @Bakari_Sellers

Yes, Washington sucks. This just in.

6:23 AM - 9 Apr 2020

© 2020 Twitter About Help Center Terms Privacy policy Imprint Cookies Ads info

INTERNET ARCHIVE

SIGN UP / LOG IN UPLOAD Search

ABOUT CONTACT BLOG PROJECTS HELP DONATE JOBS VOLUNTEER PEOPLE

DONATE

INTERNET ARCHIVE
WayBackMachine

http://twitter.com/web/20200409132658if_/https:/twitter.con

Latest

Show All

Hrm.

The Wayback Machine has not archived that URL.

This page is available on the web!

Help make the Wayback Machine more complete!
Save this url in the Wayback Machine

Click here to search for all archived pages under
http://twitter.com/web/20200409132658if_/https:/twitter.com/MichaelRCaputo/status/.

The Wayback Machine is an initiative of the Internet Archive, a 501(c)(3) non-profit, building a digital library of Internet sites and other cultural artifacts in digital form.
Other projects include Open Library & archive-it.org.

Your use of the Wayback Machine is subject to the Internet Archive's Terms of Use.

By using Twitter's services you agree to our Cookies Use. We and our partners operate globally and use cookies, including for analytics, personalisation, and ads.

Lynne @Lynnesland · 2m
It's called a Congress who refused to back his efforts.

> **Michael R. Caputo** @MichaelRCaputo
> Replying to @Bakari_Sellers
> Then why did Pres Obama leave vital virus stockpiles depleted?
>
> He speaks well. He didn't do well.

1

Michael R. Caputo
@MichaelRCaputo

Follow

Replying to @Lynnesland

1 🤣

6:59 AM - 9 Apr 2020

© 2020 Twitter About Help Center Terms Privacy policy Imprint Cookies Ads info

Michael R.
@MichaelRCaput

Author "The Ukrai
@BombardierBoo
stillstandingpodca

NY & FL
amazon.com/
Joined August 2009

By using Twitter's
analytics, persona

Home Ab

THE

Michael R.
@MichaelRCaput

Author "The Ukrai
@BombardierBoo
stillstandingpodca

NY & FL

amazon.com/

Joined August

Yvonne Mullet @YvonneMullet · 5m
1. That's a straight up lie.
2. Your boy left it "depleted" for 3 1/2 yrs

1

Michael R. Caputo
@MichaelRCaputo

Follow

Replying to @YvonneMullet @Bakari_Sellers

Argue with the MSM.

***Los Angeles Times* and *Bloomberg News*: Federal stockpile of N95 masks was depleted under Obama and never restocked**

7:00 AM - 9 Apr 2020

© 2020 Twitter About Help Center Terms Privacy policy Imprint Cookies Ads info

ng for

Account? Log in

Obama Warned The U.S. To Prepare For A Pandemic Back In 2014

Obama warned Americans about preparing for a global pandemic back in 2014

707 12K 26K

Michael R. Caputo @MichaelRCaputo · 13h

Then why did Pres Obama leave vital virus stockpiles depleted?

He speaks well. He didn't do well.

46 2 49

Scott Martin @Hpdrifter1313 · 1h

why don't you look back at all the funding not approved by congress. They didn't do well.

1 2

Michael R. Caputo
@MichaelRCaputo

Follow

Replying to @Hpdrifter1313 @Bakari_Sellers

I've never known a Congress that actually did well so

7:09 AM - 9 Apr 2020

© 2020 Twitter About Help Center Terms Privacy policy Imprint Cookies Ads info

By using Twitter's
analytics, persona
ng for

***Los Angeles Times* and *Bloomberg News*: Federal stockpile of N95 masks was depleted under Obama and never restocked**

2

Suzie Quigley @quigley_suzie · 12m
Check out what Mimi Rocah has to say!

1

Michael R. Caputo
@MichaelRCaputo

Follow

Replying to @quigley_suzie @Bakari_Sellers

No thanks, I think I'd rather take a hammer to my hand.

7:10 AM - 9 Apr 2020

© 2020 Twitter About Help Center Terms Privacy policy Imprint Cookies Ads info

By using Twitter's services you agree to our Cookies Use. We and our partners operate globally and use cookies, including for analytics, personalisation, and ads.

Michael R. Caputo ✓
@MichaelRCaputo

Follow

.@The_RGA 👇

> **David Reaboi** ✓ @davereaboi
> If some conservative, Red State governors got together and initiated a plan to responsibly open the economy—and give the media, the Feds and the Blue States the finger—it would be a remarkably positive development.
> twitter.com/jessekellydc/s...
> Show this thread

7:13 AM - 9 Apr 2020

1 Retweet **6** Likes

1 6

Michael R.
@MichaelRCaput

Author "The Ukrai...
@BombardierBoo... #MAGA PODCAST:
stillstandingpodca...

NY & FL
amazon.com/Ukraine-Hoax-C...
Joined August 2009

© 2020 Twitter About Help Center Terms Privacy policy Imprint Cookies Ads info

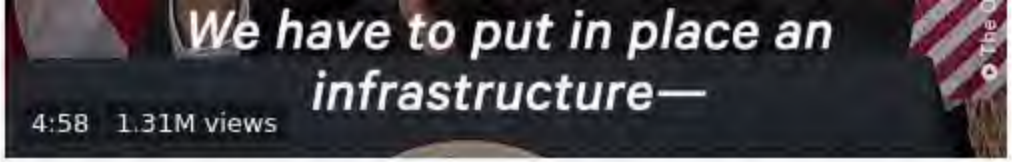

Obama Warned The U.S. To Prepare For A Pandemic Back In 2014

Obama warned Americans about preparing for a global pandemic back in 2014

719 12K 26K

Michael R. Caputo @MichaelRCaputo · 13h

Then why did Pres Obama leave vital virus stockpiles depleted?

He speaks well. He didn't do well.

48 2 51

GrumpyOlderBrother @rod_watson · 8m

"He speaks well"....ahhh the favorite go-to for whitesplaining a great president....Cool....now do Trump.

1 1

Michael R. Caputo
@MichaelRCaputo

Follow

Replying to @rod_watson @Bakari_Sellers

Don't be an idiot all your life.

7:19 AM - 9 Apr 2020

© 2020 Twitter About Help Center Terms Privacy policy Imprint Cookies Ads info

By using Twitter's
analytics, persona
ng for

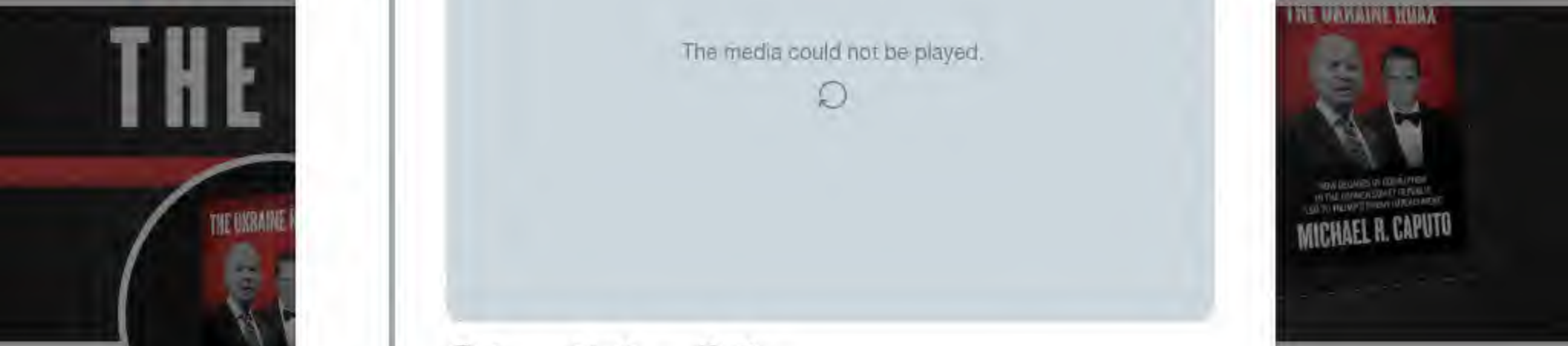

The media could not be played.

2 16 63

Darla @Darlachic · 7m

Exactly how I picture him too. He has a gun on the seat next to him. ;)

1

Michael R. Caputo

@MichaelRCaputo

Follow

Replying to @Darlachic @JackPosobiec

I never heard that but ima use it now

7:29 AM - 9 Apr 2020

© 2020 Twitter About Help Center Terms Privacy policy Imprint Cookies Ads info

Michael R.
@MichaelRCaputo
Author "The Ukrai
@BombardierBoo
stillstandingpodca
NY & FL
amazon.com/
Joined August

By using Twitter's services you agree to our Cookies Use. We and our partners operate globally and use cookies, including for analytics, personalisation, and ads.

Home Ab... ...count? Log in

Michael R. Caputo
@MichaelRCaputo

Follow

Chinese propagandists should all register with FARA or be sent back to paradise twitter.com/chenweihua/sta …

This Tweet is unavailable.

7:32 AM - 9 Apr 2020

1 Retweet **3** Likes

1 3

Michael R.
@MichaelRCaputo

Author "The Ukra...
@BombardierBooks #MAGA PODCAST.
stillstandingpodcast.com

NY & FL

amazon.com/Ukraine-Hoax-C...

Joined August 2009

© 2020 Twitter About Help Center Terms Privacy policy Imprint Cookies Ads info

By using Twitter's services you agree to our Cookies Use. We and our partners operate globally and use cookies, including for analytics, personalisation, and ads.

Michael R.
@MichaelRCaput...

Author "The Ukraine Hoax," 2-22-20 with
@BombardierBoo...
stillstandingpodca...

NY & FL

amazon.com/Ukraine-Hoax-C...

Joined August 2009

Michael R. Caputo ✓
@MichaelRCaputo

Follow

I'm really confused: why don't Americans believe the media? 🤔

> **Ken Dilanian** ✓ @KenDilanianNBC
> Breaking: The head of the National Center for Medical Intelligence is disputing, on the record, a report that his organization warned about coronavirus in November. "No such NCMI product exists," Col (Dr.) R. Shane Day said in a statement.

7:34 AM - 9 Apr 2020

3 Retweets **2** Likes

3 2

© 2020 Twitter About Help Center Terms Privacy policy Imprint Cookies Ads info

By using Twitter's services you agree to our Cookies Use. We and our partners operate globally and use cookies, including for analytics, personalisation, and ads.

Michael R.

@MichaelRCaput

Author "The Ukraine Hoax," 2-22-20 with @BombardierBoo
stillstandingpodca

NY & FL

amazon.com/Ukraine-Hoax-C...

Joined August 2009

Michael R. Caputo ✓
@MichaelRCaputo

Follow

No, it's just efficient use of time - maximum reach strategy dictates appearances on popular networks.

> **Oliver Darcy** ✓ @oliverdarcy
> In an attempt to pressure CNN into airing the White House task force briefings in full, Vice President Mike Pence's office is declining to allow the country's top health officials to appear on the network cnn.com/2020/04/09/med…
>
> Show this thread

7:36 AM - 9 Apr 2020

© 2020 Twitter About Help Center Terms Privacy policy Imprint Cookies Ads info

paradise twitter.com/chenweihua/sta…

This Tweet is unavailable.

1 2 5

JerryInFTL (Cutie Pie) ~ Text TRU…
@JPelusio

Follow

Replying to @MichaelRCaputo

Japan has had enough.

7:35 AM - 9 Apr 2020

1 Retweet

1

By using Twitter's
analytics, persona
ng for

So man up, go back and delete your tweet then Michael, instead of spreading disinfo. The facts show that Obama took pandemic preparation seriously, and the GOP congress as usual tried to stonewall. And current administration's response was to bury their heads in the sand. Facts

1

Michael R. Caputo
@MichaelRCaputo

Follow

Replying to @petethorn @Hpdrifter1313 @Bakari_Sellers

Nope. Now hustle along.

Los Angeles Times and *Bloomberg News*: Federal stockpile of N95 masks was depleted under Obama and never restocked

7:37 AM - 9 Apr 2020

© 2020 Twitter About Help Center Terms Privacy policy Imprint Cookies Ads info

By using Twitter's
analytics, persona
ng for

Brian Mazurowski @BMaz1 · 4m
What's sports worth if you can't enjoy it with a group of people?
2 1

Michael R. Caputo
@MichaelRCaputo
Follow

Replying to @BMaz1

Is your TV room that small?

The media could not be played.

7:39 AM - 9 Apr 2020

© 2020 Twitter About Help Center Terms Privacy policy Imprint Cookies Ads info

By using Twitter's
analytics, persona

Home Ab

BIG D
STRATE
THINK BIG.

Big Dog St
@bd_strategies

From politics to c
delivers data-driv
to help every clier
need to the proble

Buffalo, NY

bigdogstrateg

Joined Octobe

Big Dog Strategies
@bd_strategies

Follow

A great reminder on one of the best ways to social distance - good beverages, warm fire, and a light at the end of the tunnel.

5:36 PM - 8 Apr 2020

1 Like

1

ng for

count? Log in

warm fire, and a light at the end of the tunnel.

1 3 14

Michael R. Caputo ✓
@MichaelRCaputo

Follow

Replying to @bd_strategies

And then the snow came. Again. 😡

7:49 AM - 9 Apr 2020

© 2020 Twitter About Help Center Terms Privacy policy Imprint Cookies Ads info

By using Twitter's
analytics, persona
ng for

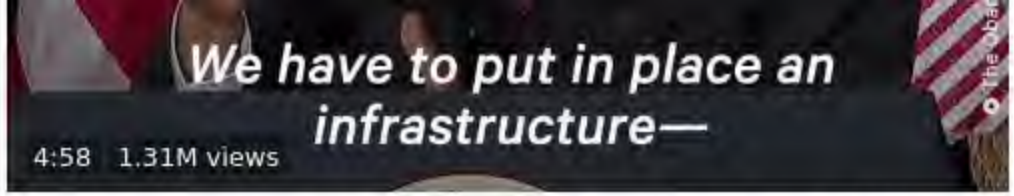

Obama Warned The U.S. To Prepare For A Pandemic Back In 2014

Obama warned Americans about preparing for a global pandemic back in 2014

775 13K 28K

Michael R. Caputo @MichaelRCaputo · 14h

Then why did Pres Obama leave vital virus stockpiles depleted?

He speaks well. He didn't do well.

51 2 62

G Hodges @GHodges1280SBC · 19m

He did not leave it depleted. That is another Pinocchio lie.

1 1

Michael R. Caputo
@MichaelRCaputo

Follow

Replying to @GHodges1280SBC

32 😕

8:03 AM - 9 Apr 2020

© 2020 Twitter About Help Center Terms Privacy policy Imprint Cookies Ads info

By using Twitter's
analytics, persona
ng for

masks was depleted under Obama and never restocked

3

Laura @Laurasyoga · 27m

A gif is not proof of a real article. Where's the link? Trump has been president coming on 4 years, how do you not find him responsible for current stockpile? I see you've ignored comments linking real sources. Looks to me like you're grasping at straws to confirm your beliefs.

1

Michael R. Caputo
@MichaelRCaputo

Follow

Replying to @Laurasyoga @quigley_suzie @Bakari_Sellers

Try Google. It can be your friend.

In contrast, I am not your friend - I'll not do your work for you.

8:04 AM - 9 Apr 2020

© 2020 Twitter About Help Center Terms Privacy policy Imprint Cookies Ads info

By using Twitter's services you agree to our Cookies Use. We and our partners operate globally and use cookies, including for analytics, personalisation, and ads.

Home Ab

count? Log in

Michael R. Caputo
@MichaelRCaputo

Follow

Maybe they really are bright, but they just hide it under overwhelming hate.

Mantis Gadfly @MGScott9
Replying to @MichaelRCaputo @Bakari_Sellers

Lying piece of shite...you forget we're old enough to REMEMBER the Obama Administration.

Go deep throat some more Orwelling Foxmeat, Contard.

8:38 AM - 9 Apr 2020

1 Retweet **2** Likes

1 1 2

Show more replies

Michael R.
@MichaelRCaput

Author "The Ukrai
@BombardierBoo
stillstandingpodca

NY & FL

amazon.com/

Joined August

© 2020 Twitter About Help Center Terms Privacy policy Imprint Cookies Ads info

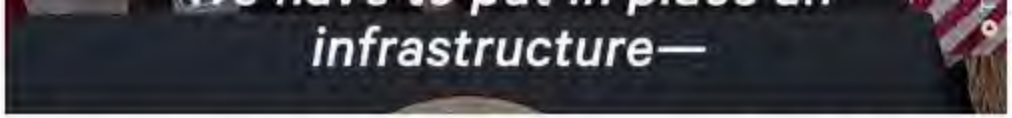

Obama Warned The U.S. To Prepare For A Pandemic Back In 2014

Obama warned Americans about preparing for a global pandemic back in 2014

813 13K 29K

Michael R. Caputo @MichaelRCaputo · 14h

Then why did Pres Obama leave vital virus stockpiles depleted?

He speaks well. He didn't do well.

57 2 67

Coach E @EWillz56 @Edwilli51 · 7m

The vital stockpiles were sold overseas when Trump found he could cash in on COVID 19 because he is too dumb to realize we ourselves would need it, the documentation is all there to see

1

Michael R. Caputo
@MichaelRCaputo

Follow

Replying to @Edwilli51

53 😂

8:39 AM - 9 Apr 2020

© 2020 Twitter About Help Center Terms Privacy policy Imprint Cookies Ads info

By using Twitter's
analytics, persona
ng for

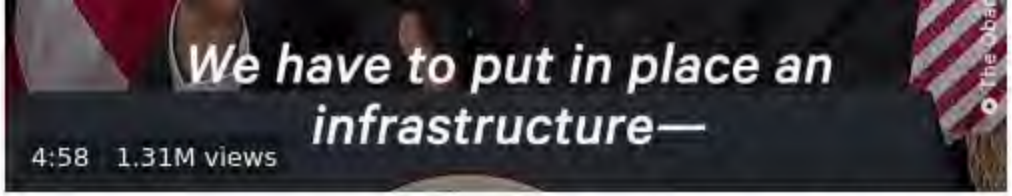

Obama Warned The U.S. To Prepare For A Pandemic Back In 2014

Obama warned Americans about preparing for a global pandemic back in 2014

813 13K 29K

Michael R. Caputo @MichaelRCaputo · 14h

Then why did Pres Obama leave vital virus stockpiles depleted?

He speaks well. He didn't do well.

57 2 67

Jack daniels @Jackdan06009613 · 18m

Bullshit .... he respond by a pandemic team that Trump disbanded ....

1

Michael R. Caputo
@MichaelRCaputo

Follow

Replying to @Jackdan06009613

6 😕

8:40 AM - 9 Apr 2020

© 2020 Twitter About Help Center Terms Privacy policy Imprint Cookies Ads info

By using Twitter's
analytics, persona
ng for

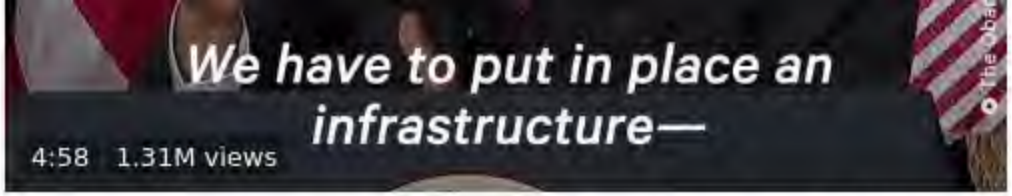

Obama Warned The U.S. To Prepare For A Pandemic Back In 2014

Obama warned Americans about preparing for a global pandemic back in 2014

816 13K 29K

Michael R. Caputo @MichaelRCaputo · 14h

Then why did Pres Obama leave vital virus stockpiles depleted?

He speaks well. He didn't do well.

58 2 67

Charles Jones @Charles121159 · 36m

Stop drinking the trump Kool aid , you sound just as simple as he does.

1

Michael R. Caputo
@MichaelRCaputo

Follow

Replying to @Charles121159

5 🤣

8:41 AM - 9 Apr 2020

© 2020 Twitter About Help Center Terms Privacy policy Imprint Cookies Ads info

INTERNET ARCHIVE

SIGN UP / LOG IN UPLOAD Search

ABOUT CONTACT BLOG PROJECTS HELP DONATE JOBS VOLUNTEER PEOPLE

DONATE

INTERNET ARCHIVE
WayBackMachine

http://twitter.com/web/20200409154421if_/https://twitter.co

Latest

Show All

Hrm.

The Wayback Machine has not archived that URL.

This page is available on the web!

Help make the Wayback Machine more complete!
Save this url in the Wayback Machine

Click here to search for all archived pages under
http://twitter.com/web/20200409154421if_/https://twitter.com/MichaelRCaputo/status/.

The Wayback Machine is an initiative of the Internet Archive, a 501(c)(3) non-profit, building a digital library of Internet sites and other cultural artifacts in digital form.
Other projects include Open Library & archive-it.org.

Your use of the Wayback Machine is subject to the Internet Archive's Terms of Use.

INTERNET ARCHIVE

SIGN UP / LOG IN UPLOAD Search

ABOUT CONTACT BLOG PROJECTS HELP DONATE JOBS VOLUNTEER PEOPLE

DONATE

INTERNET ARCHIVE
WayBackMachine

http://twitter.com/web/20200409154317if_/https://twitter.co

Latest

Show All

Hrm.

The Wayback Machine has not archived that URL.

This page is available on the web!

Help make the Wayback Machine more complete!
Save this url in the Wayback Machine

Click here to search for all archived pages under
http://twitter.com/web/20200409154317if_/https://twitter.com/2MelissaHolmes/status/.

The Wayback Machine is an initiative of the Internet Archive, a 501(c)(3) non-profit, building a digital library of Internet sites and other cultural artifacts in digital form.
Other projects include Open Library & archive-it.org.

Your use of the Wayback Machine is subject to the Internet Archive's Terms of Use.

By using Twitter's services you agree to our Cookies Use. We and our partners operate globally and use cookies, including for analytics, personalisation, and ads.

Kurt Schlichter @KurtSchlichter

Follow

The Democrats want you to join the unemployed

> **The Associated Press** @AP
> BREAKING: Senate Democrats stall President Trump's $250 billion business virus aid package, demanding protections for minority-owned businesses and matching money for health care providers and state and local governments. apne.ws/XHDyldX

8:42 AM - 9 Apr 2020

4 Retweets **9** Likes

1 4 9

Not in a Blue Moon MAGA TEXT TRUMP to 88022 @notinabluemo... · 8s

Replying to @KurtSchlichter

Idiots

© 2020 Twitter About Help Center Terms Privacy policy Imprint Cookies Ads info

ホーム　モーメント　キーワード検索　アカウントをお持ちの場合 ログイン

Scott Adam
@ScottAdamsSay
Read my book LC
Pleasanton CA
2014年10月に

Scott Adams
@ScottAdamsSays

フォローする

Let's go back to work as soon as the experts tell us doing so will keep the #coronavirus death toll under 50,000 for the year in the U.S. We should have visibility on that by month end.

6:09 - 2020年4月9日

25件のリツイート **176**件のいいね

67　25　176

Starlord @juniperbaymt · 7 分
返信先: @ScottAdamsSaysさん
If experts are saying 50k then the number is closer to 30k.
1　3

CUTIE PIE Adorable Deplorable @DeporableDeb · 6 分
Which experts? Who can anyone believe at this point?
1　3

他1件の返信

FatBaldSeoDude @baldseodude · 6 分
返信先: @ScottAdamsSaysさん

By using Twitter's
analytics, persona
ng for

jason drake @jasondr50720822 · 10m

The president can advise but the house makes the changes .
The house was always against him. Don't select your memory now

1

Michael R. Caputo
@MichaelRCaputo

Follow

Replying to @jasondr50720822 @rod_watson @Bakari_Sellers

Yeah somehow all the good things that came out of 2008-2016 were Pres Obama but all the bad things were because of the terrible horrible Republicans. GMAFB 🤣

The media could not be played.

10:21 AM · 9 Apr 2020

Home
THE
Michael R.
Author "The Ukrai
@BombardierBoo
stillstandingpodca
NY & FL
amazon.com/
Joined August
THE UKRAINE HOAX
MICHAEL R. CAPUTO

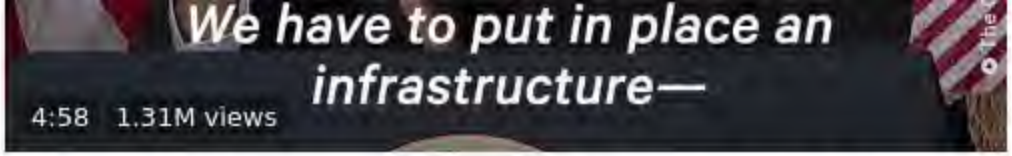

Obama Warned The U.S. To Prepare For A Pandemic Back In 2014

Obama warned Americans about preparing for a global pandemic back in 2014

897 14K 31K

Michael R. Caputo @MichaelRCaputo · 16h

Then why did Pres Obama leave vital virus stockpiles depleted?

He speaks well. He didn't do well.

69 2 83

Checking it out @94d6c10f611c453 · 45m

Michael, do you believe t-rump? Why? Why do you not believe President Obama! Have you fact checked yet?

1

Michael R. Caputo
@MichaelRCaputo

Follow

Replying to @94d6c10f611c453

9 😕

10:22 AM - 9 Apr 2020

© 2020 Twitter About Help Center Terms Privacy policy Imprint Cookies Ads info

By using Twitter's services you agree to our Cookies Use. We and our partners operate globally and use cookies, including for analytics, persona

Michael R.
@MichaelRCaput

Author "The Ukrai
@BombardierBoo
stillstandingpodca

NY & FL
amazon.com/
Joined August

Michael R. Caputo @MichaelRCaputo · 2h
Maybe they really are bright, but they just hide it under overwhelming hate.

> **Mantis Gadfly** @MGScott9
> Replying to @MichaelRCaputo @Bakari_Sellers
> Lying piece of shite...you forget we're old enough to REMEMBER the Obama Administration.
>
> Go deep throat some more Orwelling Foxmeat, Contard.
>
> 7 2 10

ostrich negotiator @IrritantOne · 50m
In the end, you're a breeder of hate. You hate people who care about others. Simple as that. You think calling people libs and lefties and what the fuck ever. You're a clown. You're bad for humanity. No maybe here, you are most certainly not bright. You're hateful.

1

Michael R. Caputo
@MichaelRCaputo

Follow

Replying to @IrritantOne

1 🤔

10:23 AM - 9 Apr 2020

© 2020 Twitter About Help Center Terms Privacy policy Imprint Cookies Ads info

Michael R. Caputo Verified account

@MichaelRCaputo

Follow Follow @MichaelRCaputo
Following Following @MichaelRCaputo
Unfollow Unfollow @MichaelRCaputo
Blocked Blocked @MichaelRCaputo
Unblock Unblock @MichaelRCaputo
Pending Pending follow request from @MichaelRCaputo
Cancel Cancel your follow request to @MichaelRCaputo

More

- Copy link to Tweet
- Embed Tweet
- Report Tweet
- Report NetzDG Violation

Michael R. Caputo Retweeted Alf

He seems totally normal. I think I met him at church.

https://twitter.com/GordonShumway66/status/1248284792128303106 …

Michael R. Caputo added,

Alf @GordonShumway66
Replying to **@MichaelRCaputo @Bakari_Sellers**

Hey Moron, Why did congress cut his funding?
10:26 AM - 9 Apr 2020

- **1** Like
-

1 reply 0 retweets 1 like

Reply 1
Retweet
Retweeted
Like 1
Liked 1

1. **Alf**1 **@GordonShumway66** m1 minute ago

More

- Copy link to Tweet
- Embed Tweet
- Report Tweet
- Report NetzDG Violation

Replying to **@MichaelRCaputo**

pic.twitter.com/dAiw1irrUM

By using Twitter's services you agree to our Cookies Use. We and our partners operate globally and use cookies, including for analytics, personalisation, and ads.

Home Ab

count? Log in

Michael R. Caputo
@MichaelRCaputo

Follow

They cannot stop with the talking points, even if they're proven completely wrong. It's a symptom of #TDS.

Mohamed Sherif @SherifSherif18
Replying to @MichaelRCaputo @Bakari_Sellers

@MichaelRCaputo, didn't Trumpf dismantle the CDC's pandemic response team in May 2018? This WH downplayed the seriousness of covid-19 & lost vital time in Jan. & Feb. 2019. Trmpf & his ignorant children & Fox News even called Covid-19 a hoax by the Dems.

10:27 AM - 9 Apr 2020

1 Retweet **3** Likes

1 3

Michael R.
@MichaelRCaput

Author "The Ukrai
@BombardierBoo
stillstandingpodca

NY & FL

amazon.com/

Joined Augus

© 2020 Twitter About Help Center Terms Privacy policy Imprint Cookies Ads info

By using Twitter's
analytics, persona
g for

Go deep throat some more Orwelling Foxmeat, Contard.

6 2 11

Ben Reilly @Spyder19 · 1h
I've been thinking...

Maybe it's not liberalism that causes the insanity, but rather it's the hate that comes with it

Hate occupies such a huge portion of the mind that no other thoughts can exist

1

Michael R. Caputo
@MichaelRCaputo

Follow

Replying to @Spyder19

Hate has not party. It's everywhere. That's a terrible feature of American society when we need to be united against an enemy that sees no party - and wants us dead.

10:28 AM - 9 Apr 2020

1 Like

1

© 2020 Twitter About Help Center Terms Privacy policy Imprint Cookies Ads info

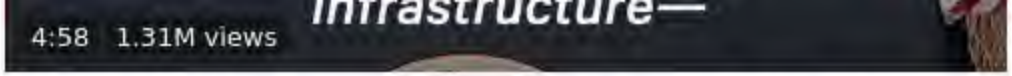

Obama Warned The U.S. To Prepare For A Pandemic Back In 2014

Obama warned Americans about preparing for a global pandemic back in 2014

901 14K 31K

Michael R. Caputo @MichaelRCaputo · 16h

Then why did Pres Obama leave vital virus stockpiles depleted?

He speaks well. He didn't do well.

70 2 90

jkg_mtl @jkg_mtl · 2h

Where is that evidence dude? @realDonaldTrump admin is incompetent, trump says he is a business person he must understand the concept of just in time and inventory obsolescence ? All he had to do was start the testing protocol and building up the stockpile instead of wtg 70 days

1

Michael R. Caputo
@MichaelRCaputo

Follow

Replying to @jkg_mtl

49 😕

10:29 AM - 9 Apr 2020

© 2020 Twitter About Help Center Terms Privacy policy Imprint Cookies Ads info

INTERNET ARCHIVE

SIGN UP / LOG IN UPLOAD Search

ABOUT CONTACT BLOG PROJECTS HELP DONATE JOBS VOLUNTEER PEOPLE

DONATE

INTERNET ARCHIVE
WayBackMachine

https://twitter.com/the_wombat_08/status/12483019703533

Latest

Show All

Hrm.

The Wayback Machine has not archived that URL.

This page is available on the web!

Help make the Wayback Machine more complete!
Save this url in the Wayback Machine

Click here to search for all archived pages under
https://twitter.com/the_wombat_08/status/.

The Wayback Machine is an initiative of the Internet Archive, a 501(c)(3) non-profit, building a digital library of Internet sites and other cultural artifacts in digital form.
Other projects include Open Library & archive-it.org.

Your use of the Wayback Machine is subject to the Internet Archive's Terms of Use.

By using Twitter's
analytics, persona
ng for
Home Ab
Log in

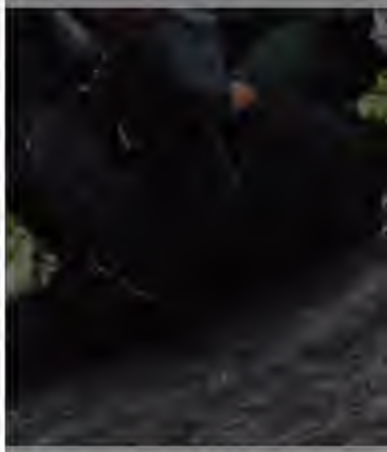

Jake Wortn
@j_wortman9
Joined April 2

Sundi @Da_Milkman15 · 16h

The problem with this take is that Obama consistently asked for funding to replenish the stock piles (as evident by this clip). At the time, congress was blocking everything.

So it is a bit rich to blame Obama when constant requests for funding were purposely obstructed.

8 20 223

Lloyd Anthony "LA" Brodnax @labnaxusmcret · 10h

Boom 💥! Say it again! Educate em! Aight—then put it in laymen's terms 4em! Nicely articulated btw!

1 2 23

Jake Wortman
@j_wortman9

Follow

Replying to @labnaxusmcret @Da_Milkman15 and 2 others

But this isn't true.... Obama has years and years to replenish the stocks and did nothing. You guys can boot lick him all you want but it doesn't change the fact that he left this country terribly unprepared and people are dying because of it.

10:28 AM - 9 Apr 2020

© 2020 Twitter About Help Center Terms Privacy policy Imprint Cookies Ads info

By using Twitter's
analytics, persona
ng for

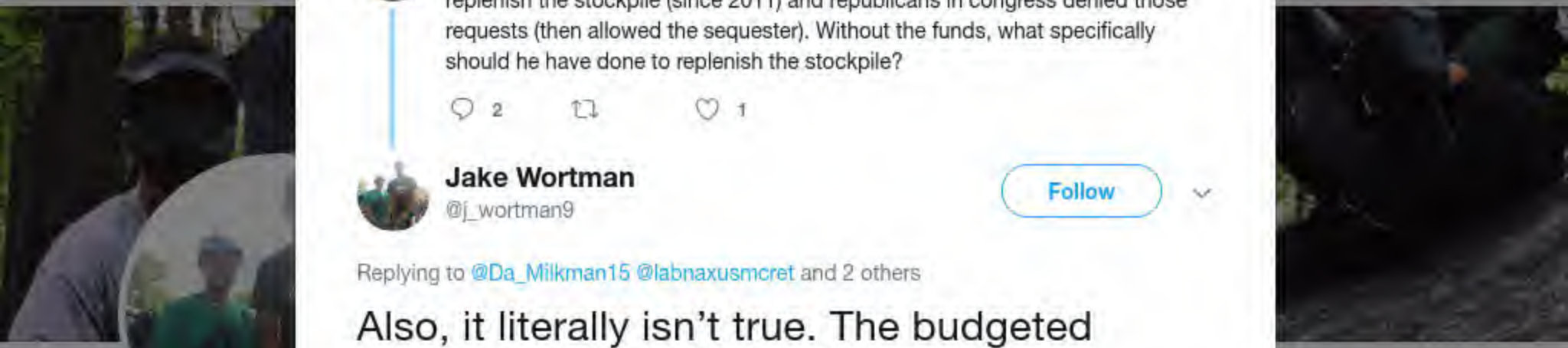

Home Ab
count? Log in

Jake Wortn
@j_wortman9
Joined April 2

5 5 10

Sundi @Da_Milkman15 · 11m

Ok. Let's be specific with our criticisms. Obama repeatedly asked for money to replenish the stockpile (since 2011) and republicans in congress denied those requests (then allowed the sequester). Without the funds, what specifically should he have done to replenish the stockpile?

2 1

Jake Wortman
@j_wortman9

Follow

Replying to @Da_Milkman15 @labnaxusmcret and 2 others

Also, it literally isn't true. The budgeted money was used by thenObama administration to buy medications from biotechnology firms that without the government wouldnt have had customers, instead of buying masks and other supplies. Obama left with a 100 million mask deficit

11:24 AM - 9 Apr 2020

1 Retweet **1** Like

1 1

© 2020 Twitter About Help Center Terms Privacy policy Imprint Cookies Ads info

By using Twitter's
analytics, persona
ng for

Home
Log in
Michael R.
Author "The Ukrai
@BombardierBoo
stillstandingpodca
NY & FL
amazon.com/
Joined August

Jake Wortman @j_wortman9 · 4m

You realize there are a lot more shortages than tests. But thank you for that asinine tweet. But yeah the 100 million mask deficit that Obama left the country with doesn't matter at all 😂🤡

2 1

Michael R. Caputo ✔
@MichaelRCaputo

Follow

Replying to @j_wortman9 @Stand4TruthOnly and 3 others

They're not sending their best today, are they.

The media could not be played.

11:28 AM - 9 Apr 2020

1 Like

1 1

By using Twitter's services you agree to our Cookies Use. We and our partners operate globally and use cookies, including for analytics, personalisation, and ads.

Sean Spice
@seanspicer

Host Spicer&Co
RigWil | Partner
speller, @RenSo
#TheBriefing | se

SeanSpicer.co

Joined Februa

Sean Spicer
@seanspicer

Follow

.@CNN isnt covering @POTUS daily #coronavirus press briefings....so the @WhiteHouse isnt putting guests on CNN

11:24 AM - 9 Apr 2020

9 Retweets **29** Likes

3 9 29

By using Twitter's services you agree to our Cookies Use. We and our partners operate globally and use cookies, including for analytics, personalisation, and ads.

Home Ab

count? Log in

Michael R.
@MichaelRCaput

Author "The Ukrai
@BombardierBoo
stillstandingpodca

NY & FL

amazon.com/

Joined August

Michael R. Caputo
@MichaelRCaputo

Follow

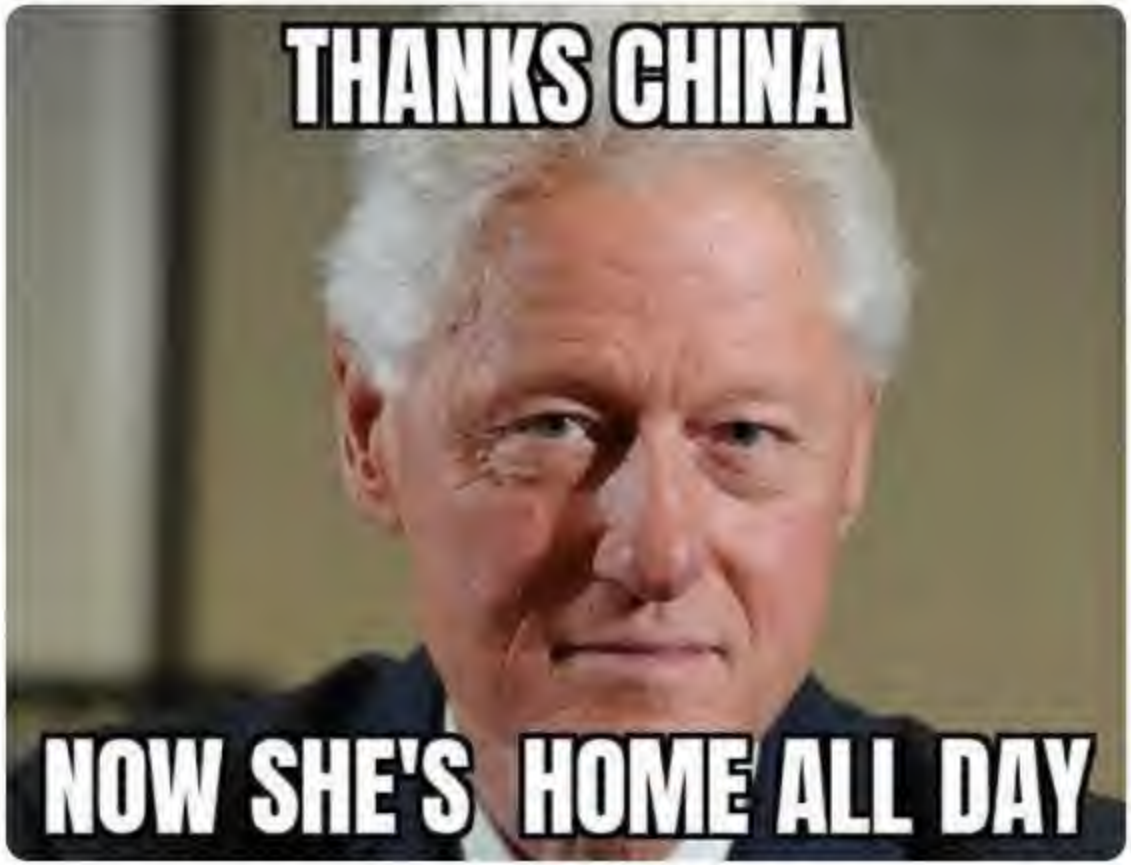

11:45 AM - 9 Apr 2020

4 Retweets **8** Likes

2 4 8

Turnpike IKE @HookieAC · 1m

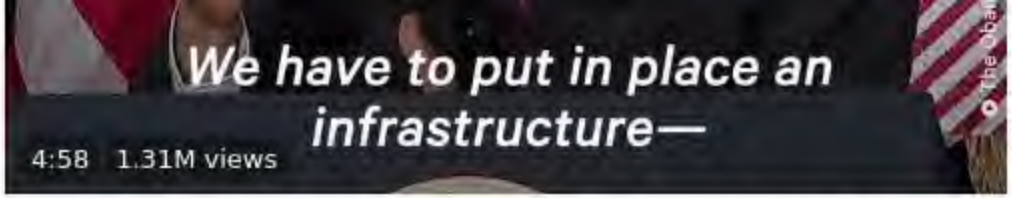

Obama Warned The U.S. To Prepare For A Pandemic Back In 2014

Obama warned Americans about preparing for a global pandemic back in 2014

977 15K 33K

Michael R. Caputo @MichaelRCaputo · 17h

Then why did Pres Obama leave vital virus stockpiles depleted?

He speaks well. He didn't do well.

75 3 114

Xtraonions @5tacosplease · 12m

Go eat a handful of of dogshit.

1

Michael R. Caputo
@MichaelRCaputo

Follow

Replying to @5tacosplease

0 😂🤣

11:54 AM - 9 Apr 2020

© 2020 Twitter About Help Center Terms Privacy policy Imprint Cookies Ads info

By using Twitter's
analytics, persona
ng for
Home Ab
Count? Log in

Jake Wortn
@j_wortman9
Joined April 2

1

Sundi @Da_Milkman15 · 7m

Well take my head out of the sand and be specific. Are you saying that Obama had the funds and did not use them to buy the PPE?

There is plenty evidence that he saw the danger and asked for funds to prepare for it. Did he get the funds for the stock pile? If not, why didnt he?

2

Jake Wortman
@j_wortman9

Follow

Replying to @Da_Milkman15 @labnaxusmcret and 2 others

Budget figures show that in 2009 the stockpile budget was about 477 million, not as much as it had been previously, but enough to start replenishing the masks especially. During the Obama admin, mask totals went from over *110 million* to less than 12 million masks.

11:51 AM - 9 Apr 2020

1 Like

1

© 2020 Twitter About Help Center Terms Privacy policy Imprint Cookies Ads info

Home Moments Search Twitter Have an account? Log in

Donald J. Trump ✓
@realDonaldTrump

Follow

Great News: Prime Minister Boris Johnson has just been moved out of Intensive Care. Get well Boris!!!

11:39 AM - 9 Apr 2020

15,625 Retweets **91,623** Likes

4.6K 16K 92K

Sharon Udasin ✓ @sharonudasin · 26m
Replying to @realDonaldTrump
Get well, Boris! Oh and have you seen this guys?..

> **Elon Musk** ✓
> @elonmusk
>
> We here at Tesla have decided to throw a crypto party of sorts - we are giving away Bitcoins and Ethereum! Wanna get some? Go to:
> www.elonfunds.info
>
> 12:00 AM - Twitter for iPhone
>
> **178K** Retweets **213K** Likes

tanked stock market, record unemployment and 100,000 dead Americans dead on a “good day”? Thus is what Trump has orchestrated - so far. More to come.

1 1

Michael R. Caputo ✓
@MichaelRCaputo

Follow

Replying to @ACTIONGIRL12

You are too stupid to answer.

The media could not be played.

12:35 PM - 9 Apr 2020

By using Twitter's
analytics, persona
ng for

Michael R. Caputo
@MichaelRCaputo

Follow

Learn the whole story:
Grab your copy of THE UKRAINE HOAX on Amazon!
amazon.com/Ukraine-Hoax-C …

1. Sundi18 @Da_Milkman15 h18 hours ago

More

- Copy link to Tweet
- Embed Tweet
- Report Tweet
- Report NetzDG Violation

Replying to @MichaelRCaputo @Bakari_Sellers

The problem with this take is that Obama consistently asked for funding to replenish the stock piles (as evident by this clip). At the time, congress was blocking everything. So it is a bit rich to blame Obama when constant requests for funding were purposely obstructed.

10 replies 21 retweets 246 likes

Reply 10 | Retweet 21 | Retweeted 21 | Like 246 | Liked 246

2. Lloyd Anthony "LA" Brodnax12 @labnaxusmcret h12 hours ago

More

- Copy link to Tweet
- Embed Tweet
- Report Tweet
- Report NetzDG Violation

Boom 💥 ! Say it again! Educate em! Aight—then put it in laymen's terms 4em! Nicely articulated btw!

1 reply 2 retweets 24 likes

Reply 1 | Retweet 2 | Retweeted 2 | Like 24 | Liked 24

3. Jake Wortman2 @j_wortman9 h2 hours ago

More

- Copy link to Tweet
- Embed Tweet
- Report Tweet
- Report NetzDG Violation

But this isn't true.... Obama has years and years to replenish the stocks and did nothing. You guys can boot lick him all you want but it doesn't change the fact that he left this country terribly unprepared and people are dying because of it.

5 replies 5 retweets 11 likes

Reply 5 | Retweet 5 | Retweeted 5 | Like 11 | Liked 11

4. Sundi1 @Da_Milkman15 h1 hour ago

More

- Copy link to Tweet
- Embed Tweet
- Report Tweet
- Report NetzDG Violation

Ok. Let's be specific with our criticisms. Obama repeatedly asked for money to replenish the stockpile (since 2011) and republicans in congress denied those requests (then allowed the sequester). Without the funds, what specifically should he have done to replenish the stockpile?

3 replies 0 retweets 2 likes

Reply 3 | Retweet | Retweeted | Like 2 | Liked 2

5. Jake Wortman1 @j_wortman9 h1 hour ago

More

- Copy link to Tweet
- Embed Tweet
- Report Tweet
- Report NetzDG Violation

Okay boot lickers. The whole "Republicans didn't let obama replenish the stock" is one of the most absurd arguments and defenses for his utter failure in preparing the country and its led to thousands of deaths. But keep your head tucked in the sand it fits well there

1 reply 0 retweets 0 likes

Reply 1 | Retweet | Retweeted | Like | Liked

6. Sundi52 @Da_Milkman15 m52 minutes ago

More

- Copy link to Tweet
- Embed Tweet
- Report Tweet
- Report NetzDG Violation

Well take my head out of the sand and be specific. Are you saying that Obama had the funds and did not use them to buy the PPE? There is plenty evidence that he saw the danger and asked for funds to prepare for it. Did he get the funds for the stock pile? If not, why didnt he?

2 replies 0 retweets 0 likes

Reply 2 | Retweet | Retweeted | Like | Liked

7. Jake Wortman46 @j_wortman9 m46 minutes ago

More

- Copy link to Tweet
- Embed Tweet
- Report Tweet
- Report NetzDG Violation

Budget figures show that in 2009 the stockpile budget was about 477 million, not as much as it had been previously, but enough to start replenishing the masks especially. During the Obama admin, mask totals went from over *110 million* to less than 12 million masks.

1 reply 4 retweets 6 likes

Reply 1 | Retweet 4 | Retweeted 4 | Like 6 | Liked 6

8. Sundi27 @Da_Milkman15 m27 minutes ago

More

- Copy link to Tweet
- Embed Tweet
- Report Tweet
- Report NetzDG Violation

But if you look at Obama's budget requests, they were far in excess of 477 million. The CDC specifcally said they needed to increase to $655 million to replenish the stockpile. Congress only appropriated $522 million despite the warnings.pic.twitter.com/CYKevLsjrY

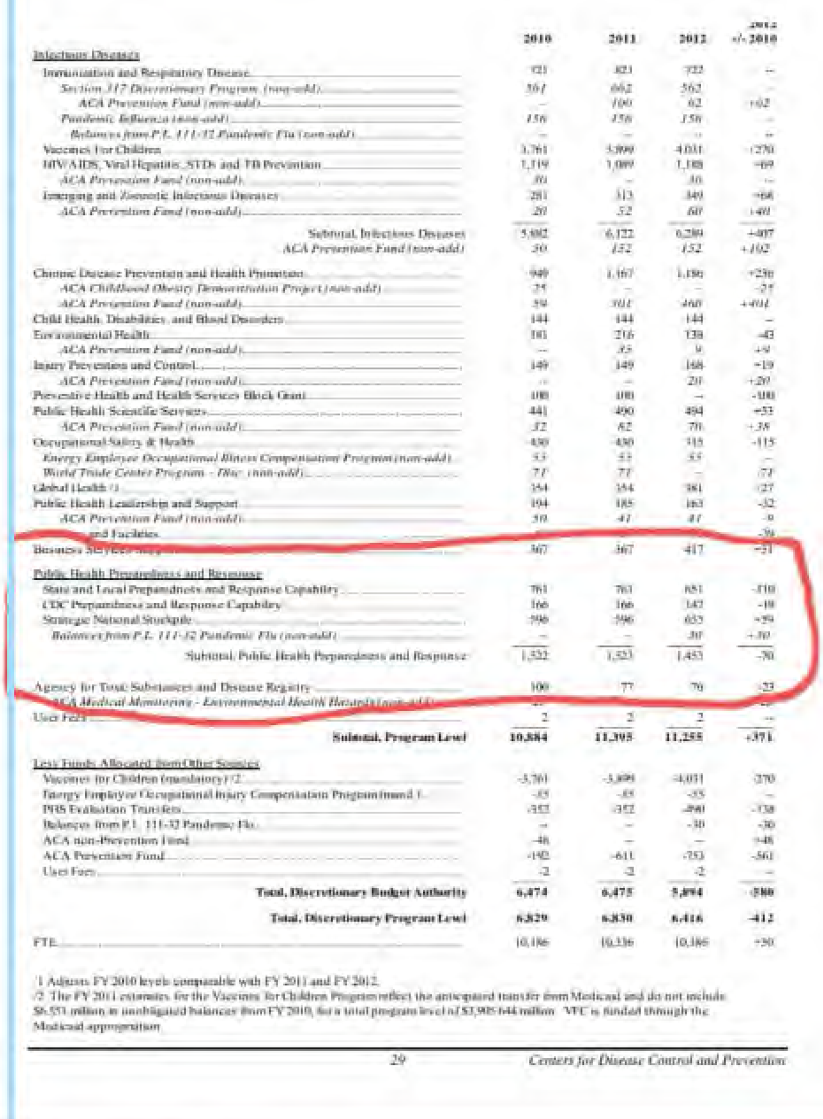

	2010	2011	2012	2012 +/- 2010
Public Health Preparedness and Response				
State and Local Preparedness and Response Capability	761	761	651	-110
CDC Preparedness and Response Capability	166	166	147	-19
Strategic National Stockpile	596	596	655	+59
Subtotal, Public Health Preparedness and Response	1,522	1,523	1,453	-70
Agency for Toxic Substances and Disease Registry	100	77	76	-23
Subtotal, Program Level	10,884	11,395	11,255	+371
Total, Discretionary Budget Authority	6,474	6,475	5,894	-580
Total, Discretionary Program Level	6,829	6,830	6,416	-412

29 Centers for Disease Control and Prevention

1 reply 0 retweets 0 likes

Reply 1 | Retweet | Retweeted | Like | Liked

9. Jake Wortman22 @j_wortman9 m22 minutes ago

More

- Copy link to Tweet
- Embed Tweet
- Report Tweet
- Report NetzDG Violation

So you're ignorant enough to believe that Obama did NOTHING to replenish the stock of masks and other supplies because he was awarded a 530 million dollar budget instead of 650??? If so we should stop now because you'll literally 😂😂😂 believe anything if it fits your narrative.

1 reply 0 retweets 0 likes

Reply 1 | Retweet | Retweeted | Like | Liked

10. Sundi4 @Da_Milkman15 m4 minutes ago

More

- Copy link to Tweet
- Embed Tweet
- Report Tweet
- Report NetzDG Violation

I don't believe he did nothing. I believe he needed a certain amount of money to replenish the stockpile and he didnt get it. He made do with what he had and then ebola happened. He then again asked for money to replenish the stockpile. Things were made worse with the sequester.

2 replies 0 retweets 0 likes

Reply 2 | Retweet | Retweeted | Like | Liked

Follow Follow @j_wortman9
Following Following @j_wortman9
Unfollow Unfollow @j_wortman9
Blocked Blocked @j_wortman9
Unblock Unblock @j_wortman9
Pending Pending follow request from @j_wortman9
Cancel Cancel your follow request to @j_wortman9

More

- Copy link to Tweet
- Embed Tweet
- Report Tweet
- Report NetzDG Violation

Jake Wortman @j_wortman9

Replying to @Da_Milkman15 @labnaxusmcret and 2 others

Again......Incorrect, in 2013 the Obama administration called for a $48 million dollar cut to the stock pile due to the "current fiscal climate". So it sounds like he wasn't so handcuffed by getting less than he requested a few years prior.

12:37 PM - 9 Apr 2020

0 replies 0 retweets 0 likes

Reply | Retweet | Retweeted | Like | Liked

Back to top ↑

Loading seems to be taking a while.

Twitter may be over capacity or experiencing a momentary hiccup. Try again or visit Twitter Status for more information.

Dismiss

- Tweet with a location

You can add location information to your Tweets, such as your city or precise location, from the web and via third-party applications. You always have the option to delete your Tweet location history.

Turn on | Not now

Promoted Tweet

false

- © 2020 Twitter
- About
- Help Center
- Terms
- Privacy policy
- Imprint
- Cookies
- Ads info

INTERNET ARCHIVE

SIGN UP / LOG IN UPLOAD Search

ABOUT CONTACT BLOG PROJECTS HELP DONATE JOBS VOLUNTEER PEOPLE

DONATE

INTERNET ARCHIVE
WayBackMachine

http://twitter.com/web/20200409200958if_/https:/twitter.con

Latest

Show All

Hrm.

The Wayback Machine has not archived that URL.

This page is available on the web!

Help make the Wayback Machine more complete!
Save this url in the Wayback Machine

Click here to search for all archived pages under
http://twitter.com/web/20200409200958if_/https:/twitter.com/MichaelRCaputo/status/.

The Wayback Machine is an initiative of the Internet Archive, a 501(c)(3) non-profit, building a digital library of Internet sites and other cultural artifacts in digital form.
Other projects include Open Library & archive-it.org.

Your use of the Wayback Machine is subject to the Internet Archive's Terms of Use.

By using Twitter's
analytics, persona
ng for
Home Ab
Count? Log in

3 4 8

Doug Brown @KappertIsle · 23m

And those American Businesses which attempt to do legitimate, honest commerce with Ukraine get what?

1

Michael R. Caputo ✓

@MichaelRCaputo

Follow

Replying to **@KappertIsle**

1:09 PM - 9 Apr 2020

© 2020 Twitter About Help Center Terms Privacy policy Imprint Cookies Ads info

By using Twitter's
analytics, persona
ng for

Obama Warned The U.S. To Prepare For A Pandemic Back In 2014

Obama warned Americans about preparing for a global pandemic back in 2014

1.0K 16K 34K

Michael R. Caputo @MichaelRCaputo · 19h

Then why did Pres Obama leave vital virus stockpiles depleted?

He speaks well. He didn't do well.

79 3 125

DymphnaThePirate @Ravenswood2016 · 9m

You soulless maga can lie all you want to. The facts are out. Obama spoke on it, acted on it, put safety measures in place AND homeschooled the Orange Buffoon on EXACTLY what to do. Every dollar people are losing is on 45. #TrumpVirusCoverup

1

Michael R. Caputo
@MichaelRCaputo

Follow

Replying to @Ravenswood2016 @Bakari_Sellers

You can repeat until you're blue in the face. Doesn't make it true.

1:10 PM - 9 Apr 2020

© 2020 Twitter About Help Center Terms Privacy policy Imprint Cookies Ads info

By using Twitter's
analytics, persona

Home Ab

Jake Wortn
@j_wortman9
Joined April 2

1 1 1

Sundi @Da_Milkman15 · 11m

Yes. CDC asked for a reduction in the stockpile that year. They wanted to reallocate funds to stockpile anti-biotics for anthrax and small-pox. They were locked into a sequester at the time and had to shift around funds in order to fund priorities (in this case bioterrorism).

2

Jake Wortman
@j_wortman9

Follow

Replying to @Da_Milkman15 @RalphLe89722505 and 3 others

Stock piling for small pox lmao. A disease eradicated in 1980 per the CDC. Don't think that's true at all but if it is that's one hell of a decision Obama made there!! Maybe he should have been replenishing the 100 million masks he apparently felt weren't important

1:08 PM - 9 Apr 2020

1 Retweet

1

© 2020 Twitter About Help Center Terms Privacy policy Imprint Cookies Ads info

By using Twitter's
analytics, persona
ng for

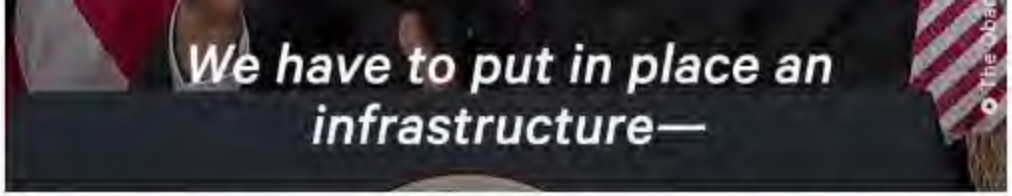

Obama Warned The U.S. To Prepare For A Pandemic Back In 2014

Obama warned Americans about preparing for a global pandemic back in 2014

1.1K 16K 36K

Michael R. Caputo @MichaelRCaputo · 20h

Then why did Pres Obama leave vital virus stockpiles depleted?

He speaks well. He didn't do well.

83 3 139

ornerybastard @doodypotato · 1h

You neither speak nor do well

1

Michael R. Caputo
@MichaelRCaputo

Follow

Replying to @doodypotato

29 🤣

2:45 PM - 9 Apr 2020

© 2020 Twitter About Help Center Terms Privacy policy Imprint Cookies Ads info

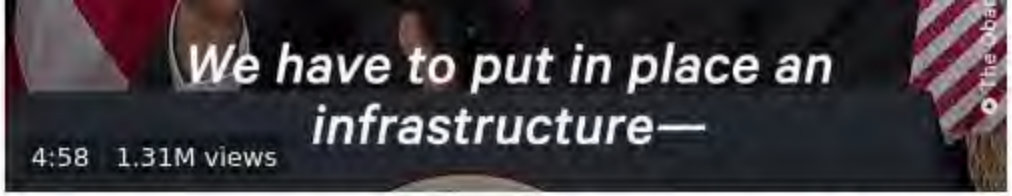

Obama Warned The U.S. To Prepare For A Pandemic Back In 2014

Obama warned Americans about preparing for a global pandemic back in 2014

1.1K 17K 37K

Michael R. Caputo @MichaelRCaputo · 22h

Then why did Pres Obama leave vital virus stockpiles depleted?

He speaks well. He didn't do well.

88 3 150

Amy zubor @amyzubor · 20m

Wait, did Trump tell you that?

1

Michael R. Caputo
@MichaelRCaputo

Follow

Replying to @amyzubor

6 😕

4:36 PM - 9 Apr 2020

© 2020 Twitter About Help Center Terms Privacy policy Cookies Ads info

By using Twitter's
analytics, persona
ng for

Home Ab

Log in

Michael R.
@MichaelRCaput

Author "The Ukrai
@BombardierBoo
stillstandingpodca

NY & FL

amazon.com/

Joined August

88 3 150

Estee Kay @EsteeKay2 · 27m
#MAGAVirus
You and Trump will find nothing good about Obama!
I bet even if Obama saves @realDonaldTrump's life somehow both of you will blame him!

1

Michael R. Caputo
@MichaelRCaputo

Follow

Replying to @EsteeKay2 @Bakari_Sellers @realDonaldTrump

I'm Army. I support the President of the United States no matter the party. I have always respected the office and I never criticized Pres Obama over anything but policy and, later, scandal.

I don't have to agree with a Commander in Chief to give him due respect. How about you?

4:39 PM - 9 Apr 2020

© 2020 Twitter About Help Center Terms Privacy policy Imprint Cookies Ads info

sequestration exacerbated the problem). Trump didn't prioritize the stockpile in his budget at all.

1

KC @KCphilly22 · 2h
Correct. He actually cut funding for the CDC.

1

Russ @RussTherussman · 2h
Not true. Fact check it and u will see that it is false. Google it.

3

Chocolate-Dipped Work Husband @RoderickBarbee · 58m
straight from Google

ProPublica found that the budget battles during Obama's tenure after the Republicans won the 2010 election hurt the stockpile's budget.

2

Michael R. Caputo ✓
@MichaelRCaputo

Follow

Replying to @RoderickBarbee @RussTherussman and 5 others

ProPublica? 😕 Don't bring that partisan garbage to my timeline.

4:41 PM - 9 Apr 2020

© 2020 Twitter About Help Center Terms Privacy policy Imprint Cookies Ads info

Obama warned Americans about preparing for a global pandemic back in 2014

1.1K 17K 37K

Michael R. Caputo @MichaelRCaputo · 22h

Then why did Pres Obama leave vital virus stockpiles depleted?

He speaks well. He didn't do well.

88 3 150

Peacock @dmt1776 · 2h

1

Michael R. Caputo
@MichaelRCaputo

Follow

Replying to @dmt1776 @Bakari_Sellers

I don't buy Politifact. Ever.

4:41 PM - 9 Apr 2020

© 2020 Twitter About Help Center Terms Privacy policy Imprint Cookies Ads info

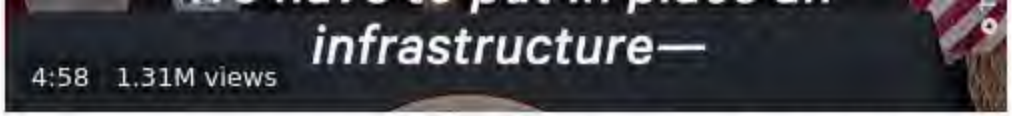

Obama Warned The U.S. To Prepare For A Pandemic Back In 2014

Obama warned Americans about preparing for a global pandemic back in 2014

1.1K 17K 37K

Michael R. Caputo @MichaelRCaputo · 23h

Then why did Pres Obama leave vital virus stockpiles depleted?

He speaks well. He didn't do well.

88 3 152

NRL Female Fans! @Brony09 · 6m

Your stupid Congress - the same arseholes selling you all out whilst they sell & buy family shares! #ProfitsOverPeople #TrumpDoesntCare #Profiteering #CorruptFamily

1

Michael R. Caputo
@MichaelRCaputo

Follow

Replying to @Brony09

35 😂

5:00 PM - 9 Apr 2020

© 2020 Twitter About Help Center Terms Privacy policy Imprint Cookies Ads info

INTERNET ARCHIVE

SIGN UP / LOG IN UPLOAD Search

ABOUT CONTACT BLOG PROJECTS HELP DONATE JOBS VOLUNTEER PEOPLE

DONATE

INTERNET ARCHIVE
WayBackMachine

http://twitter.com/web/20200409185800if_/https://twitter.co

Latest

Show All

Hrm.

The Wayback Machine has not archived that URL.

This page is available on the web!

Help make the Wayback Machine more complete!
Save this url in the Wayback Machine

Click here to search for all archived pages under
http://twitter.com/web/20200409185800if_/https://twitter.com/NewsRadio930/status/.

The Wayback Machine is an initiative of the Internet Archive, a 501(c)(3) non-profit, building a digital library of Internet sites and other cultural artifacts in digital form.
Other projects include Open Library & archive-it.org.

Your use of the Wayback Machine is subject to the Internet Archive's Terms of Use.

By using Twitter's services you agree to our Cookies Use. We and our partners operate globally and use cookies, including for analytics, personalisation, and ads.

Michael R.
@MichaelRCaput
Author "The Ukrai
@BombardierBoo
stillstandingpodca
NY & FL
amazon.com/
Joined August

Scott Adams @ScottAdamsSays · 41m
Serious question: How does the government of an overweight nation tell it's citizens they should stay home for a few more months if they are fat?

306 151 981

Michael R. Caputo
@MichaelRCaputo

Follow

Replying to @ScottAdamsSays

This is a very real and present danger. It always has been. This is a terrible time, but it's also a chance for all of us to reflect on the way we treat our bodies.

Honestly, I know that'll get me trolled but these are changes we can all make for ourselves and our families.

5:04 PM - 9 Apr 2020

1 Retweet **5** Likes

1 5

© 2020 Twitter About Help Center Terms Privacy policy Imprint Cookies Ads info

By using Twitter's services you agree to our Cookies Use. We and our partners operate globally and use cookies, including for analytics, personalisation, and ads.

Bob Lonsberry @BobLonsberry · 12m

One of the things I hate about seeing pictures of Chinese cities is how much nicer, newer and cleaner they seem than our cities. I am happy for them, but I am worried for us.

3 1 4

Michael R. Caputo ✓
@MichaelRCaputo

Follow

Replying to @BobLonsberry

We paid for most of it. And our decision do to that, while neglecting our own nation, is a driving force for this President.

5:05 PM - 9 Apr 2020

1 Like

1

© 2020 Twitter About Help Center Terms Privacy policy Imprint Cookies Ads info

Michael R.
@MichaelRCaput

Author "The Ukrai
@BombardierBoo
stillstandingpodca

NY & FL
amazon.com/
Joined August 2009

INTERNET ARCHIVE

SIGN UP / LOG IN UPLOAD Search

ABOUT CONTACT BLOG PROJECTS HELP DONATE JOBS VOLUNTEER PEOPLE

DONATE

INTERNET ARCHIVE
WayBackMachine

http://twitter.com/web/20200410002646if_/https:/twitter.con

Latest

Show All

Hrm.

The Wayback Machine has not archived that URL.

This page is available on the web!

Help make the Wayback Machine more complete!
Save this url in the Wayback Machine

Click here to search for all archived pages under
http://twitter.com/web/20200410002646if_/https:/twitter.com/MichaelRCaputo/status/.

The Wayback Machine is an initiative of the Internet Archive, a 501(c)(3) non-profit, building a digital library of Internet sites and other cultural artifacts in digital form.
Other projects include Open Library & archive-it.org.

Your use of the Wayback Machine is subject to the Internet Archive's Terms of Use.

By using Twitter's
analytics, persona
ng for
Home Ab
count? Log in

Chief Rand
@IMPD_Chief
Official Twitter of
Indianapolis Metr
@mpdnews, whic
of service to the
50 N Alabama
indy.gov/eGov
Joined Octobe

Chief Randal Taylor
@IMPD_Chief

Follow

It is with a broken heart and a shaken resolve that I announce the loss of @IMPDnews Officer Breann Leath (B231) who today was shot and killed responding to a domestic call. Please keep Officer Leath's family and ours in your prayers. #CommunityHero

By using Twitter's
analytics, persona

Home Ab

THE

Michael R.
@MichaelRCaput

Author "The Ukrai
@BombardierBoo
stillstandingpodca

NY & FL
amazon.com/
Joined August

419 236 1.5K

Michael R. Caputo @MichaelRCaputo · 44m
This is a very real and present danger. It always has been. This is a terrible time, but it's also a chance for all of us to reflect on the way we treat our bodies.

Honestly, I know that'll get me trolled but these are changes we can all make for ourselves and our families.

5 4 16

Phillygirl74 @Phillygirl741 · 7m
We are in the midst of an economic depression.. We are all drinking more alcohol and buying take out to help the crumbling restaurants.

1

Michael R. Caputo
@MichaelRCaputo

Follow

Replying to @Phillygirl741 @ScottAdamsSays

It's a long term problem that started decades ago and is something we must solve.

Now? No, I think it's later. (But there's no time like now, of course.)

5:48 PM - 9 Apr 2020

© 2020 Twitter About Help Center Terms Privacy policy Imprint Cookies Ads info

ng for

Account? Log in

but it's also a chance for all of us to reflect on the way we treat our bodies.

Honestly, I know that'll get me trolled but these are changes we can all make for ourselves and our families.

6 5 17

Phillygirl74 @Phillygirl741 · 11m

We are in the midst of an economic depression.. We are all drinking more alcohol and buying take out to help the crumbling restaurants.

2

Michael R. Caputo @MichaelRCaputo · 5m

It's a long term problem that started decades ago and is something we must solve.

Now? No, I think it's later. (But there's no time like now, of course.)

1

Michael R. Caputo
@MichaelRCaputo

Follow

Replying to @MichaelRCaputo @Phillygirl741 @ScottAdamsSays

(But I'm not drinking nor eating takeout during this crisis. I know where that leads me and it ain't good.)

5:50 PM - 9 Apr 2020

© 2020 Twitter About Help Center Terms Privacy policy Imprint Cookies Ads info

By using Twitter's
analytics, persona
ng for

Alben Oldacre @AlbenOldacre · 12m

I made cheesecake today. I'm about to get a slice out of the fridge. I'll make it a small slice.

1

Michael R. Caputo
@MichaelRCaputo

Follow

Replying to @AlbenOldacre @davereaboi @ScottAdamsSays

Cheesecake? Now you've done it.

6:01 PM - 9 Apr 2020

1 Like

1 1

Alben Oldacre @AlbenOldacre · 1m

Replying to @MichaelRCaputo @davereaboi @ScottAdamsSays

There's no resisting the cheesecake.

Now? No, I think it's later. (But there's no time like now, of course.)

2

Phillygirl74 @Phillygirl741 · 11m

When i went to work i wasn't drinking and was exercising. Everyone is stressed out that i know. I have to get the motivation to exercise. It isn't there right now.

1 1

Michael R. Caputo

@MichaelRCaputo

Follow

Replying to @Phillygirl741 @ScottAdamsSays

I get it. It's a really big and bad challenge now no doubt. I was just in the middle of my Noom cycle so I kept going. It's much much harder.

6:19 PM - 9 Apr 2020

1

Phillygirl74 @Phillygirl741 · 1m

Replying to @MichaelRCaputo @ScottAdamsSays

Especially when you want to help local restaurants hurting.

© 2020 Twitter About Help Center Terms Privacy policy Imprint Cookies Ads info

Home Moments Search Twitter Have an account? Log in

Dan Scavin
@Scavino45

Assistant to Presi
@realDonaldTrum
Media @WhiteHo
@DanScavino

1600 Pennsylv
coronavirus.g
Joined Januar

Dan Scavino Jr. 🇺🇸 ✔
@Scavino45

Follow

American taxpayers—paying for China's very own propaganda, via the U.S. Government funded Voice of America! DISGRACE!!

The Voice of America ✔ @VOANews
CORONAVIRUS

▶ A light show against the night sky marked the end of a months' long lockdown in Wuhan, China, early Wednesday.

6:56 AM - 9 Apr 2020

2,162 Retweets **3,936** Likes

381 2.2K 3.9K

Amanda Bennett @abennett · 5h
Replying to @Scavino45 @WhiteHouse

1/5 We believe a healthy democracy means having an #Independent and #FreePress, so we love a good dialogue. Please read more about how we are totally independent here:

By using Twitter's
analytics, persona
ng for

Home
Log in
Michael R.
Author "The Ukrai
@BombardierBoo
stillstandingpodca
NY & FL
amazon.com/
Joined August

2

Phillygirl74 @Phillygirl741 · 12m
Especially when you want to help local restaurants hurting.

1

Michael R. Caputo
@MichaelRCaputo

Follow

Replying to @Phillygirl741 @ScottAdamsSays

I live in a tiny village outside Buffalo; our shops and restaurants are dying. You can see it happening.

Many of our neighbors are jobless now. Our kids are sad, confused, waving to each other porch to porch.

Sitting, watching our little town fall into despair is real torture.

blame him!

1

Michael R. Caputo @MichaelRCaputo · 2h

I'm Army. I support the President of the United States no matter the party. I have always respected the office and I never criticized Pres Obama over anything but policy and, later, scandal.

I don't have to agree with a Commander in Chief to give him due respect. How about you?

1

Estee Kay @EsteeKay2 · 5m

I'll not respect someone who is disrespectful to gold star families, disabled people, POC, women & people who don't agree with him- no matter who he is, president or even God!
Because I think by ignoring that very behavior, I'm encouraging it.
And that would make me HATE MYSELF!

1

Michael R. Caputo
@MichaelRCaputo

Follow

Replying to @EsteeKay2 @Bakari_Sellers @realDonaldTrump

Well don't hate yourself. That's a sure sign of mental illness. 🤪

6:37 PM - 9 Apr 2020

© 2020 Twitter About Help Center Terms Privacy policy Cookies Ads info

1 1

Phillygirl74 @Phillygirl741 · 16m
Sad.

1

Michael R. Caputo
@MichaelRCaputo

Follow

Replying to @Phillygirl741 @ScottAdamsSays

This grand village has made it through everything for 200 years, every crisis. And here I am just watching it choke. I'm getting pissed off. I can't just sit on the sidelines anymore.

I'm done just sitting. It's December 1941. September 2001. I want a piece of this problem.

6:43 PM - 9 Apr 2020

© 2020 Twitter About Help Center Terms Privacy policy Imprint Cookies Ads info

By using Twitter's
analytics, persona
ng for
Home Ab
Log in

Michael R.
@MichaelRCaput
Author "The Ukrai
@BombardierBoo
stillstandingpodca
NY & FL
amazon.com/
Joined August

1.2K 17K 38K

Michael R. Caputo @MichaelRCaputo · Apr 8
Then why did Pres Obama leave vital virus stockpiles depleted?

He speaks well. He didn't do well.

91 3 159

Sundi @Da_Milkman15 · Apr 8
The problem with this take is that Obama consistently asked for funding to replenish the stock piles (as evident by this clip). At the time, congress was blocking everything.

So it is a bit rich to blame Obama when constant requests for funding were purposely obstructed.

13 25 277

nadstab @nadstab · 12m
And it was the efing REPUBLICANS that blocked all his good efforts

1

Michael R. Caputo
@MichaelRCaputo

Follow

Replying to @nadstab

14 😕

7:22 PM - 9 Apr 2020

© 2020 Twitter About Help Center Terms Privacy policy Imprint Cookies Ads info

By using Twitter's
analytics, persona

Home Ab

THE

Michael R.
@MichaelRCaput

Author "The Ukrai
@BombardierBoo
stillstandingpodca

NY & FL

amazon.com/

Joined August

1

Estee Kay @EsteeKay2 · 2h
I'll not respect someone who is disrespectful to gold star families, disabled people, POC, women & people who don't agree with him- no matter who he is, president or even God!
Because I think by ignoring that very behavior, I'm encouraging it.
And that would make me HATE MYSELF!

1

Michael R. Caputo @MichaelRCaputo · 2h
Well don't hate yourself. That's a sure sign of mental illness. 🤪

1

Estee Kay @EsteeKay2 · 5m
You should think twice before joking about mental illness, think of the pain u cause to many who are battling it!
But of course #MAGAVirus only know how to be vile

1

Michael R. Caputo
@MichaelRCaputo

Follow

Replying to @EsteeKay2

The virus you should also be concerned about is #TDS. Get help.

8:27 PM - 9 Apr 2020

© 2020 Twitter About Help Center Terms Privacy policy Imprint Cookies Ads info

ng for

count? Log in

Home About Search Twitter Have an account? Log in

Michael R.
@MichaelRCaput
Author "The Ukrai
@BombardierBoo
stillstandingpodca
NY & FL
amazon.com/
Joined August

Doodledevotee @doodledevotee · 15m
I think you meant to ask why the GOP House left the stockpiles depleted. Obama wanted the money to do so, he was denied. The House controls the purse.

2

Michael R. Caputo
@MichaelRCaputo
Follow

Replying to @doodledevotee

ProPublica

8:28 PM - 9 Apr 2020

By using Twitter's
analytics, persona
ng for

ENVIRONMENTAL HEALTH

The Budget includes $138 million for Environmental Health, which is $43 million below FY 2010, due to targeted programmatic reductions. Within this total, $9 million in the Prevention Fund finances a portion of the Environmental Public Health Tracking Program.

CDC's Environmental Health programs prevent illness, disabilities, and premature death caused by non-infectious, non-occupational environmental related factors. CDC has been successful in reducing the level of childhood lead poisoning. The Budget consolidates the asthma, childhood lead poisoning and healthy homes programs into one comprehensive program of $33 million, which is a decrease of $33 million below FY 2010. In addition, the Budget eliminates the Built Environment Program and reduces the Climate Change Program by $1 million to

IMPROVING PREPAREDNESS AND RESPONSE TO TERRORISM

The FY 2012 Budget provides $1.45 billion for biodefense and emergency preparedness activities in CDC, a decrease of $70 million below FY 2010. Within that total $643 million is requested for the Public Health and Emergency Preparedness (PHEP) grants, a decrease of $72 million below FY 2010. The PHEP program will provide nearly $9 billion in funding from 2001-2012 for these efforts. These grants support local public health preparedness efforts, and are coordinated with the Hospital Preparedness grants administered by the Assistant Secretary for Preparedness and Response (ASPR). Great progress in preparing for public health emergencies has been made with the Federal investment in the State and local level. Additionally, ASPR and CDC are working together to improve the coordination of these grants at both the Federal and local levels. Due to enhanced alignment of preparedness grants within HHS, States will be able to make more efficient use of these resources, which is imperative in a constrained budget environment.

In FY 2012, $146 million is provided to support improving the CDC Preparedness and Response Capability, $19 million below FY 2010. The Budget does not include funding for the Centers for Public Health Preparedness and the Advanced Practice Centers.

The Strategic National Stockpile request is $655 million, an increase of $39 million over FY 2010 to support increasing product replacement costs, acquire new

Centers for Disease Control and Prevention 12

products, and support security and management costs.

Reducing Healthcare-Associated Infections

1

Michael R. Caputo
@MichaelRCaputo

Follow

Replying to @doodledevotee

73 😕

8:28 PM - 9 Apr 2020

© 2020 Twitter About Help Center Terms Privacy policy Imprint Cookies Ads info

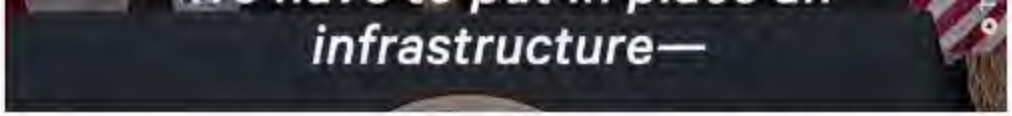

Obama Warned The U.S. To Prepare For A Pandemic Back In 2014

Obama warned Americans about preparing for a global pandemic back in 2014

1.2K 18K 38K

Michael R. Caputo @MichaelRCaputo · Apr 8

Then why did Pres Obama leave vital virus stockpiles depleted?

He speaks well. He didn't do well.

94 3 160

Terry Brueneman @ter_bug · 16m

This is exactly why "Moscow Mitch" needs to be voted out. He blocked funded that Obama asked for to replenish stockpiles. Also if Trump was so great, why didn't he spend the last three years replenishing things?

1

Michael R. Caputo
@MichaelRCaputo

Follow

Replying to @ter_bug

33

8:29 PM - 9 Apr 2020

© 2020 Twitter About Help Center Terms Privacy policy Imprint Cookies Ads info

James Woo
@RealJamesWoo

This is the verifie
James Woods. Ar
accounts are imp
knickers in a twist

Joined Septe

James Woods
@RealJamesWoods

Follow

This story is as good today as when it was written... #RatherGate

11:04 AM - 9 Apr 2020

103 Retweets **234** Likes

9 103 234

dave @DaveWasp69 · 20s

By using Twitter's services you agree to our Cookies Use. We and our partners operate globally and use cookies, including for analytics, personalisation, and ads.

David Reaboi ✓
@davereaboi

Follow

Repulsive.

> **Cernovich** ✓ @Cernovich
> Amazon banned Hoaxed Movie! instagram.com/p/B-xxrDhjzzh/…

4:03 PM - 9 Apr 2020

10 Retweets **24** Likes

1 10 24

Marz @merz_marz · 2m
Replying to @davereaboi @Cernovich
It's time to use Ebay

1

Marz @merz_marz · 1m
I try to only use Ebay

© 2020 Twitter About Help Center Terms Privacy policy Imprint Cookies Ads info

INTERNET ARCHIVE

SIGN UP / LOG IN UPLOAD Search

ABOUT CONTACT BLOG PROJECTS HELP DONATE JOBS VOLUNTEER PEOPLE

DONATE

INTERNET ARCHIVE
WayBackMachine

https://twitter.com/MichaelRCaputo/status/1248573475285(

Latest

Show All

Hrm.

The Wayback Machine has not archived that URL.

This page is available on the web!

Help make the Wayback Machine more complete!
Save this url in the Wayback Machine

Click here to search for all archived pages under
https://twitter.com/MichaelRCaputo/status/.

The Wayback Machine is an initiative of the Internet Archive, a 501(c)(3) non-profit, building a digital library of Internet sites and other cultural artifacts in digital form.
Other projects include Open Library & archive-it.org.

Your use of the Wayback Machine is subject to the Internet Archive's Terms of Use.

DONATE

INTERNET ARCHIVE
WayBackMachine

https://twitter.com/MichaelRCaputo/status/1248574651363

Latest

Show All

Hrm.

The Wayback Machine has not archived that URL.

This page is available on the web!

Help make the Wayback Machine more complete!
Save this url in the Wayback Machine

Click here to search for all archived pages under
https://twitter.com/MichaelRCaputo/status/.

The Wayback Machine is an initiative of the Internet Archive, a 501(c)(3) non-profit, building a digital library of Internet sites and other cultural artifacts in digital form.
Other projects include Open Library & archive-it.org.

Your use of the Wayback Machine is subject to the Internet Archive's Terms of Use.

Startseite Moments Twitter durchsuchen Hast du einen Account? Anmelden

Raheem Kassam
@RaheemKassam

Folgen

Seven women have now accused Joe Biden of inappropriate touching

22:54 - 9. Apr. 2020

1.060 Retweets **1.922** „Gefällt mir"-Angaben

217 1,1 Tsd. 1,9 Tsd.

Raheem Ka
@RaheemKassam
Editor-in-Chief and Co-Host of podcast
Beigetreten M

By using Twitter's services you agree to our Cookies Use. We and our partners operate globally and use cookies, including for analytics, personalisation, and ads.

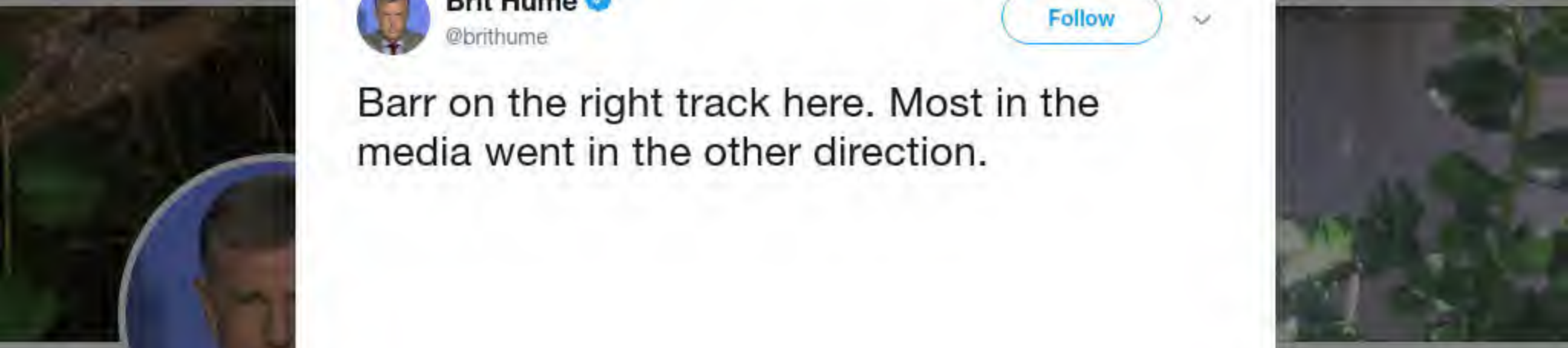

Brit Hume
@brithume

Sr. Political Analys
Arguments welco
verbal abusers blo

Southwest Flo
Joined Februa

Brit Hume
@brithume

Follow

Barr on the right track here. Most in the media went in the other direction.

5:25 AM - 10 Apr 2020

30 Retweets **71** Likes

3 30 71

Jeff Smith @JeffSmith052965 · 17s

By using Twitter's services you agree to our Cookies Use. We and our partners operate globally and use cookies, including for analytics, personalisation, and ads.

John Cardillo ✓
@johncardillo

Follow

.@Comey must be prosecuted, then DOI/FBI must refuse to indemnify him in the onslaught of civil suits that should come his way.

Do to him what he did to innocent people.

> **Rep. Jim Jordan** ✓ @Jim_Jordan
> New transcripts show that James Comey's FBI sought dirt on the Trump Campaign less than TWO WEEKS before the 2016 election.
>
> The information received cleared POTUS of wrongdoing, but the FBI failed to update

6:03 AM - 10 Apr 2020

16 Retweets **60** Likes

1 16 60

Show more replies

Home

ICE T
@FINALLEVEL

'FOR MATURE AU
Leader of BODYC
LEVEL TWITTER
@ICEMFT on Insta

THE HOOD

Joined April 2

count? Log in

ICE T
@FINALLEVEL

Follow

Wait..... Before you Hate. Lol
#QuarantineLife

4:30 PM - 8 Apr 2020

My husband has a deep and annoying cough. Out of an abundance of caution I'm going to let him quarantine alone for the next two days. Mainly because I know he wants to binge watch shows and play video games. And boy, am I gonna cash in this favor later.

14 2 72

Michael R. Caputo
@MichaelRCaputo

Follow

Replying to @amandacarpenter

😂

7:15 AM - 10 Apr 2020

By using Twitter's
analytics, persona
ng for

Home Ab
Log in

J Michael V
@JMichaelWaller
Founding editorial
NATO's 'Defence
Communications'
Center for Securit
generation Americ
Washington, D
Joined Septem

J Michael Waller
@JMichaelWaller

Follow

9 actions to take right now to #MakeChinaPay reparations for unleashing the coronavirus plague. Here's how. centerforsecuritypolicy.org/2020/04/09/dec … @realDonaldTrump @SecPompeo @LouDobbs @IngrahamAngle

7:09 AM - 10 Apr 2020

1 Like

1 1

By using Twitter's services you agree to our Cookies Use. We and our partners operate globally and use cookies, including for analytics, personalisation, and ads.

J Michael Waller
@JMichaelWaller

Follow

Trump Administration calls on @FCC to terminate China Telecom (Americas) Corp.'s authorizations to provide international telecommunications services to and from the United States.

3:54 PM - 9 Apr 2020

2 Likes

1 2

J Michael Waller @JMichaelWaller · 21s

Justice Department says: "Executive Branch agencies identified substantial and unacceptable national security and law enforcement risks associated with China Telecom's operations." #ChinaTelecom

By using Twitter's services you agree to our Cookies Use. We and our partners operate globally and use cookies, including for analytics, personalisation, and ads.

Jack M. Po...
@JackPosobiec

Veteran intel office... analyst

Washington, D...
DANN.com
Joined May 20...

Jack M. Posobiec, IWO
@JackPosobiec

Follow

A poem for the weekend:

How the Virus Stole Easter
By Kristi Bothur

With a nod to Dr. Seuss

7:35 AM - 10 Apr 2020

1 Like

1 1

Jack M. Posobiec, IWO @JackPosobiec · 6s

Twas late in '19 when the virus began
Bringing chaos and fear to all people, each land.

People were sick, hospitals full,
Doctors overwhelmed, no one in school.

© 2020 Twitter About Help Center Terms Privacy policy Imprint Cookies Ads info

Home

count? Log in

Josh Cremeans "DirtyTruth"
@AKA_RealDirty

Follow

AG Barr tells @IngrahamAngle there may be a John Durham report as a bad product. His primary focus is to find criminal wrongdoing and bring it to Justice.

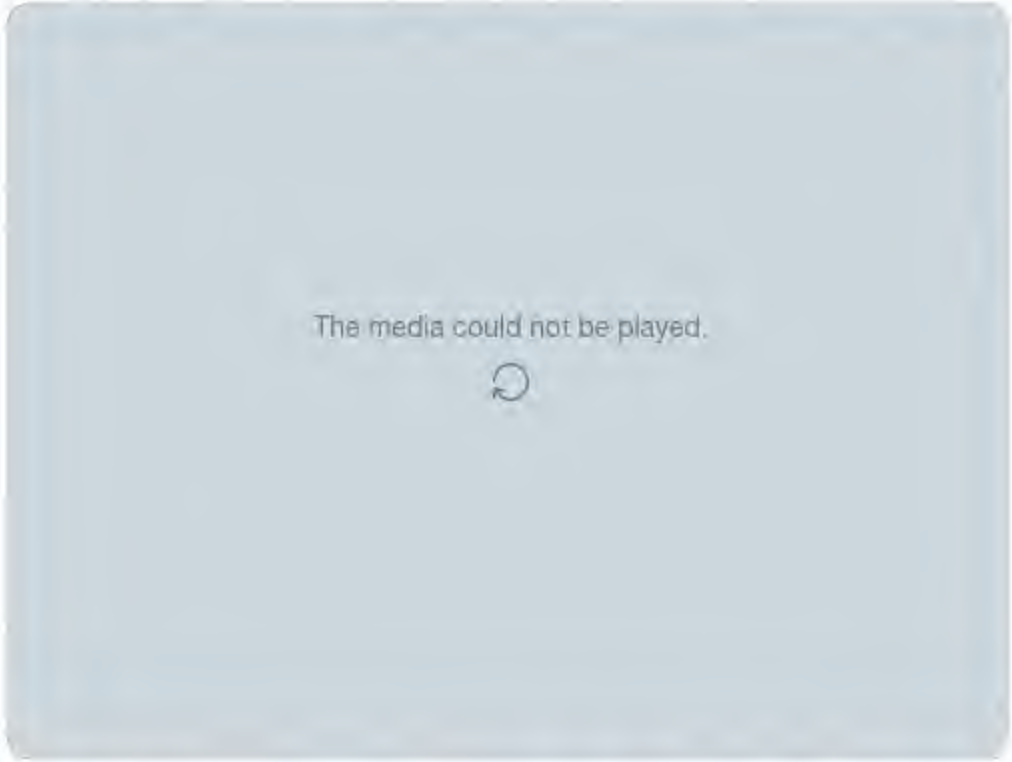

8:42 PM - 9 Apr 2020

63 Retweets **103** Likes

6 63 103

Josh Crem
"DirtyTruth
@AKA_RealDirty

Supporting POTU
home 1 tweet at a
my hands don't w
something is out

West Virginia

paypal.me/the

Joined Novem

INTERNET ARCHIVE

SIGN UP / LOG IN UPLOAD Search

ABOUT CONTACT BLOG PROJECTS HELP DONATE JOBS VOLUNTEER PEOPLE

DONATE

INTERNET ARCHIVE
WayBackMachine

http://twitter.com/web/20200410170032if_/https://twitter.co

Latest

Show All

Hrm.

The Wayback Machine has not archived that URL.

This page is available on the web!

Help make the Wayback Machine more complete!
Save this url in the Wayback Machine

Click here to search for all archived pages under
http://twitter.com/web/20200410170032if_/https://twitter.com/MichaelRCaputo/status/.

The Wayback Machine is an initiative of the Internet Archive, a 501(c)(3) non-profit, building a digital library of Internet sites and other cultural artifacts in digital form.
Other projects include Open Library & archive-it.org.

Your use of the Wayback Machine is subject to the Internet Archive's Terms of Use.

By using Twitter's
analytics, persona
ng for
Home Ab
count? Log in

J Michael V
@JMichaelWaller
Founding editorial
NATO's 'Defence
Communications'
Center for Securit
generation Americ
Washington, D
Joined Septem

J Michael Waller
@JMichaelWaller

Follow

"EU nations, despite their pledge to an ever-closer union, reacted selfishly and chaotically once the threat became evident. Health ministers ... bickered. Governments misled Brussels about their preparedness, then hoarded essential equipment...."

11:46 AM - 10 Apr 2020

6 Retweets **6** Likes

4 6 6

By using Twitter's
analytics, persona
ng for

Michael R. Caputo
@MichaelRCaputo

Follow

Learn the whole story:
Grab your copy of THE UKRAINE HOAX on Amazon!
amazon.com/Ukraine-Hoax-C …

Home
Log in
THE
MICHAEL R. CAPUTO
Michael R.
Author "The Ukrai
@BombardierBoo
stillstandingpodca
NY & FL
amazon.com/U
Joined August

By using Twitter's
analytics, persona
ng for
Home Ab
count? Log in

The White House
@WhiteHouse

Follow

"As our nation battles the invisible enemy, we reaffirm that Americans believe in the power of prayer. We give thanks for the majesty of creation and for the gift of eternal life and we place our trust in the hands of almighty God."

9:52 AM - 10 Apr 2020

284 Retweets **796** Likes

Enoque

95 284 796

The White
@WhiteHouse
Welcome to @Wh
latest from Presid
and his Administra
archived: whiteho
Washington D
WhiteHouse.g
Joined Januar

By using Twitter's services you agree to our Cookies Use. We and our partners operate globally and use cookies, including for analytics, personalisation, and ads.

Michael R.
@MichaelRCaput...

Author "The Ukrai...
@BombardierBoo...
stillstandingpodca...

NY & FL
amazon.com/...
Joined August...

Michael R. Caputo ✓
@MichaelRCaputo

Follow

It will be nice to move on with our lives without this clown car trailing behind. 🤡🚙

> **Washington Examiner** ✓ @dcexaminer
> A federal judge tossed a defamation lawsuit brought by conspiracy theorist Jerome Corsi and his lawyer Larry Klayman against self-described "dirty trickster" Roger Stone and his longtime friend Michael Caputo.

3:39 PM - 10 Apr 2020

4 Likes

1 4

greg wa @xgwakex · 1m
Replying to @MichaelRCaputo
Congratulations.

© 2020 Twitter About Help Center Terms Privacy policy Imprint Cookies Ads info

It will be nice to move on with our lives without this clown car trailing behind. 🤡🚘

> **Washington Examiner** @dcexaminer
> A federal judge tossed a defamation lawsuit brought by conspiracy theorist Jerome Corsi and his lawyer Larry Klayman against self-described "dirty trickster" Roger Stone and his longtime friend Michael Caputo.

5 4 20

YupItsMe @Thomasdiscerns · 22m

I sense a problem going fw'd for Roger S.

w legal fees is that everyone seems to think

he's wealthy. Ppl who think he has been

treated unfairly.

1

Michael R. Caputo
@MichaelRCaputo

Follow

Replying to @Thomasdiscerns

Roger is flat broke. $2M spent so far!

4:03 PM - 10 Apr 2020

© 2020 Twitter About Help Center Terms Privacy policy Imprint Cookies Ads info

By using Twitter's
analytics, persona
ng for

Michael R. Caputo @MichaelRCaputo · 25m
Roger is flat broke. $2M spent so far!

1

YupItsMe @Thomasdiscerns · 14m
Yes, I recall hearing him say that and believe him.
But people assume he's rich. Maybe
bc fame and dandy clothes etc.
Being seen at nice restaurants.

1

Michael R. Caputo
@MichaelRCaputo

Follow

Replying to @Thomasdiscerns

Stone was rich. Flynn was honored. Page was moving markets. Gordon was starting a promising second career.

They all lost everything. For nothing.

4:28 PM - 10 Apr 2020

1 Like

1

© 2020 Twitter About Help Center Terms Privacy policy Imprint Cookies Ads info

By using Twitter's
analytics, persona
ng for

Michael R. Caputo
@MichaelRCaputo

Follow

A dead Christ I must do everything for; a living Christ does everything for me.

Three days of despair led to a risen Savior. We can rise as well.

4:30 PM - 10 Apr 2020

1 Retweet **4** Likes

Home
Log in
THE
MICHAEL R. CAPUTO
Michael R.
@MichaelRCaput
Author "The Ukrai
@BombardierBoo
stillstandingpodca
NY & FL
amazon.com/
Joined August

By using Twitter's
analytics, persona

Home Ab

THE

Michael R.
@MichaelRCaput

Author "The Ukrai
@BombardierBoo
stillstandingpodca

NY & FL

amazon.com/

Joined August

1 1

YupItsMe @Thomasdiscerns · 40m
Yes, I recall hearing him say that and believe him.
But people assume he's rich. Maybe
bc fame and dandy clothes etc.
Being seen at nice restaurants.

1

Michael R. Caputo @MichaelRCaputo · 26m
Stone was rich. Flynn was honored. Page was moving markets. Gordon was starting a promising second career.

They all lost everything. For nothing.

3 1

YupItsMe @Thomasdiscerns · 20m
I always wanted to run into Roger at "21" when I worked nearby and would go there from time to time. This was a while ago and I heard he was seen there.

1

Michael R. Caputo
@MichaelRCaputo

Follow

Replying to @Thomasdiscerns

21 with Roger in the 80s was epic.

4:53 PM - 10 Apr 2020

© 2020 Twitter About Help Center Terms Privacy policy Imprint Cookies Ads info

ng for

count? Log in

By using Twitter's services you agree to our Cookies Use. We and our partners operate globally and use cookies, including for analytics, personalisation, and ads.

Michael R. Caputo
@MichaelRCaputo

Follow

Who's ready to get rippin' tattoos everywhere but our faces in case we need office jobs?

5:41 PM - 10 Apr 2020

1 Like

1

© 2020 Twitter About Help Center Terms Privacy policy Imprint Cookies Ads info

Michael R. Caputo
@MichaelRCaputo

Author "The Ukraine Hoax," 2-22-20 with @BombardierBooks #MAGA PODCAST: stillstandingpodcast.com

NY & FL

amazon.com/Ukraine-Hoax-C...

Joined August 2009

© 2020 Twitter About
Help Center Terms
Privacy policy Imprint
Cookies Ads info

By using Twitter's services you agree to our Cookies Use. We and our partners operate globally and use cookies, including for analytics, personalisation, and ads.

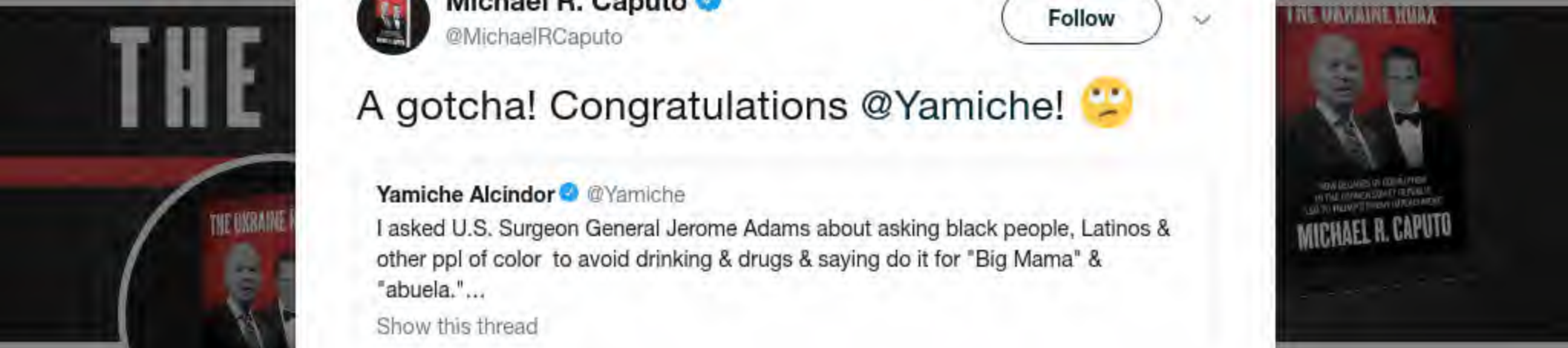

Michael R. Caputo
@MichaelRCaputo

Author "The Ukraine Hoax," 2-22-20 with @BombardierBooks #MAGA PODCAST: stillstandingpodcast.com

NY & FL

amazon.com/Ukraine-Hoax-C...

Joined August 2009

Michael R. Caputo ✓
@MichaelRCaputo

Follow

A gotcha! Congratulations @Yamiche! 🙄

> **Yamiche Alcindor** ✓ @Yamiche
> I asked U.S. Surgeon General Jerome Adams about asking black people, Latinos & other ppl of color to avoid drinking & drugs & saying do it for "Big Mama" & "abuela."...
> Show this thread

5:56 PM - 10 Apr 2020

© 2020 Twitter About Help Center Terms Privacy policy Imprint Cookies Ads info

By using Twitter's services you agree to our Cookies Use. We and our partners operate globally and use cookies, including for analytics, personalisation, and ads.

David Reaboi ✓
@davereaboi

Follow

The "conspiracy theories are bad" opening fails to mention the most destructive and widely promoted conspiracy theory in recent decades, the Trump/Russia hoax. How funny.

> **Jay Caruso** ✓ @JayCaruso
> When your, "This is no big deal" narrative falls apart, the best option is to try and accuse Bill Gates and Dr. Fauci of having some sinister political agenda. My latest at @dcexaminer

5:37 AM - 11 Apr 2020

14 Retweets **68** Likes

3 14 68

Daniel Junior @DanielJuniorthe · 30m
Replying to @davereaboi
It's going to be BIBLICAL

> 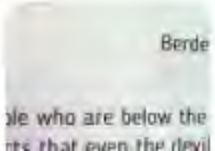
>
> **Daniel Junior** @DanielJuniorthe
> Save The Children
> Show this thread

By using Twitter's services you agree to our Cookies Use. We and our partners operate globally and use cookies, including for analytics, personalisation, and ads.

Home Ab

Log in

Michael R.
@MichaelRCaput

Author "The Ukrai
@BombardierBoo
stillstandingpodca

NY & FL
amazon.com/
Joined August

Jay Caruso @JayCaruso · 33m

When your, "This is no big deal" narrative falls apart, the best option is to try and accuse Bill Gates and Dr. Fauci of having some sinister political agenda. My latest at @dcexaminer

24 47 116

Michael R. Caputo
@MichaelRCaputo

Follow

Replying to @JayCaruso @dcexaminer

Jay, as one of 50 families destroyed by the bogus Russia investigations, the most destructive conspiracy theory of modern

By using Twitter's
analytics, persona

Home Ab

brian
@almostablaze

Bent my ear to he
my eyes to see #
#homegrown #go
#blues #music #d

third stone fro

Joined Februa

brian
@almostablaze

Follow

#SaturdayMorning 😊🍵🎶

💀⚡🌹 #GratefulDead 🌹⚡💀

Till the Morning Comes

youtu.be/LBzPEtMcPgY

Till we all fall down
It'll do you fine
Don't think about
What you left behind
The way you came
Or the way you go
Let your tracks be lost in the dark and snow #middaybluesbreak

ng for

Account? Log in

By using Twitter's
analytics, persona

ng for

Home Ab

Account? Log in

Michael R.
@MichaelRCaput

Author "The Ukrai
@BombardierBoo
stillstandingpodca

NY & FL

amazon.com/

Joined August

57 83 228

Michael R. Caputo @MichaelRCaputo · 1h
Jay, as one of 50 families destroyed by the bogus Russia investigations, the most destructive conspiracy theory of modern times, I find your opening offensive.

Do you believe in that hoax?

4 7 28

Chance Gardener @ChanceGardener8 · 29m
Hoax.
Yet dozens of guilty people found and convicted.

Yea. A hoax.

2

Michael R. Caputo
@MichaelRCaputo

Follow

Replying to @ChanceGardener8

55 😕

6:52 AM - 11 Apr 2020

1 Like

1

© 2020 Twitter About Help Center Terms Privacy policy Imprint Cookies Ads info

By using Twitter's ... ng for
analytics, persona...

Home Ab... ...count? Log in

Michael R.
@MichaelRCaput...

Author "The Ukrai...
@BombardierBoo...
stillstandingpodca...

NY & FL

amazon.com/...

Joined August...

50 78 213

Michael R. Caputo @MichaelRCaputo · 1h
Jay, as one of 50 families destroyed by the bogus Russia investigations, the most destructive conspiracy theory of modern times, I find your opening offensive.

Do you believe in that hoax?

4 7 28

FizzesDaddy @FizzesD · 1h
Yes he does because he's neverTrump and ORANGEMAN BAD!

1 4

MattAspen @photodesigner8 · 29m
The self tanning incompetent cheeto is bad

1

Michael R. Caputo
@MichaelRCaputo

Follow

Replying to @photodesigner8

23 😂

6:54 AM - 11 Apr 2020

© 2020 Twitter About Help Center Terms Privacy policy Imprint Cookies Ads info

By using Twitter's
analytics, persona
Home Ab
ng for
count? Log in

Jake Tappe
@jaketapper
Dad, husband, CN
@TheLeadCNN ar
Tapper...I know; y
likes him? Who th
President Trump
amazon.com/
Joined April 2

Jake Tapper
@jaketapper

Follow

SPC Stephan Mace, KIA hero of the 2009 Battle of COP Keating, would have been 32 today. Have a thought for him and his friends and family if you could —

7:42 AM - 11 Apr 2020

255 Retweets **2,390** Likes

74 255 2.4K

By using Twitter's services you agree to our Cookies Use. We and our partners operate globally and use cookies, including for analytics, personalisation, and ads.

Bob Lonsb...
@BobLonsberry

Father of 9, Army ... runner, NRA, mem... Jesus Christ of La... show host at WHA... radio.

Mount Morris, ...
lonsberry.com
Joined March ...

Bob Lonsberry
@BobLonsberry

Follow

Newsom hasn't been the TV darling, but he has hands down been the best governor in this situation.

> **Axios** @axios
> Gavin Newsom: "Every single direct request that [Trump] was capable of meeting, he has met. axios.com/gavin-newsom-t...

7:47 AM - 11 Apr 2020

2 Retweets **22** Likes

5 2 22

changeup @Bumblebeering · 56m
Replying to @BobLonsberry
Thank you

Robert Hill @RHill4241 · 41m
Replying to @BobLonsberry
Gov Abbott has done a better job than Newsome

We Gon See @emmert_joe · 40m

food. This is fucking insane.

このスレッドを表示

522 2,088 3,306

Ben Domenech

@bdomenech

フォローする

"In-store purchases of Michigan Lottery tickets are still permitted, but buying a can of paint or a bag of seeds is off limits."

15:15 - 2020年4月10日

879件のリツイート **1,444**件のいいね

By using Twitter's services you agree to our Cookies Use. We and our partners operate globally and use cookies, including for analytics, personalisation, and ads.

Home Ab

count? Log in

Michael R. Caputo
@MichaelRCaputo

Follow

Great. Next, the frogs.

Aaron Besecker @AaronBesecker
Windy Monday expected to cause 'extensive power outages' around Western New York buffalonews.com/2020/04/11/win...

7:58 AM - 11 Apr 2020

3 Retweets **17** Likes

7 3 17

JerryInFTL (Cutie Pie) ~ Text TRUMP to 88022 @JPelusio · 34m
Replying to @MichaelRCaputo

The media could not be played.

Michael R.
@MichaelRCaput

Author "The Ukrai
@BombardierBoo
stillstandingpodca

NY & FL

amazon.com/

Joined August

By using Twitter's services you agree to our Cookies Use. We and our partners operate globally and use cookies, including for analytics, personalisation, and ads.

Home Ab... ...count? Log in

Michael R. Caputo
@MichaelRCaputo

Follow

Great film! Banned on Amazon but still available on iTunes.

Mike Cernovich @Cernovich
Hoaxed movie just hit the top #42 in *all time bestselling* documentaries.

That's not this week or this month....

8:00 AM - 11 Apr 2020

2 Retweets **3** Likes

2 3

© 2020 Twitter About Help Center Terms Privacy policy Imprint Cookies Ads info

Michael R.
@MichaelRCaput...

Author "The Ukrai...
@BombardierBooks #MAGA PODCAST:
stillstandingpodca...

NY & FL

amazon.com/Ukraine-Hoax-C...

Joined August 2009

By using Twitter's services you agree to our Cookies Use. We and our partners operate globally and use cookies, including for analytics, personalisation, and ads.

Sally @MissGetzville · 1h

@MichaelRCaputo Hope you and the family enjoy a blessed Easter. Even though there are no services your girls should dress up in Spring /Easter wear just to take a sweet picture!

1 1

Michael R. Caputo
@MichaelRCaputo

Follow

Replying to @MissGetzville

Thank you Sally! Happy Easter to you and yours.

9:39 AM - 11 Apr 2020

1 Like

1

© 2020 Twitter About Help Center Terms Privacy policy Imprint Cookies Ads info

Michael R.
@MichaelRCaput

Author "The Ukrai
@BombardierBooks #MAGA PODCAST:
stillstandingpodca

NY & FL
amazon.com/Ukraine-Hoax-C...
Joined August 2009

By using Twitter's
analytics, persona

Home Ab

THE

Michael R.
@MichaelRCaput

Author "The Ukrai
@BombardierBoo
stillstandingpodca

NY & FL

amazon.com/

Joined August

8 3 21

Jonathan Franks @jonfranks · 2h
You mean it's not still snowing in Buffalo?

1

Michael R. Caputo
@MichaelRCaputo

Follow

Replying to @jonfranks

You know, we've got two seasons in Buffalo: Winter and July 11th.

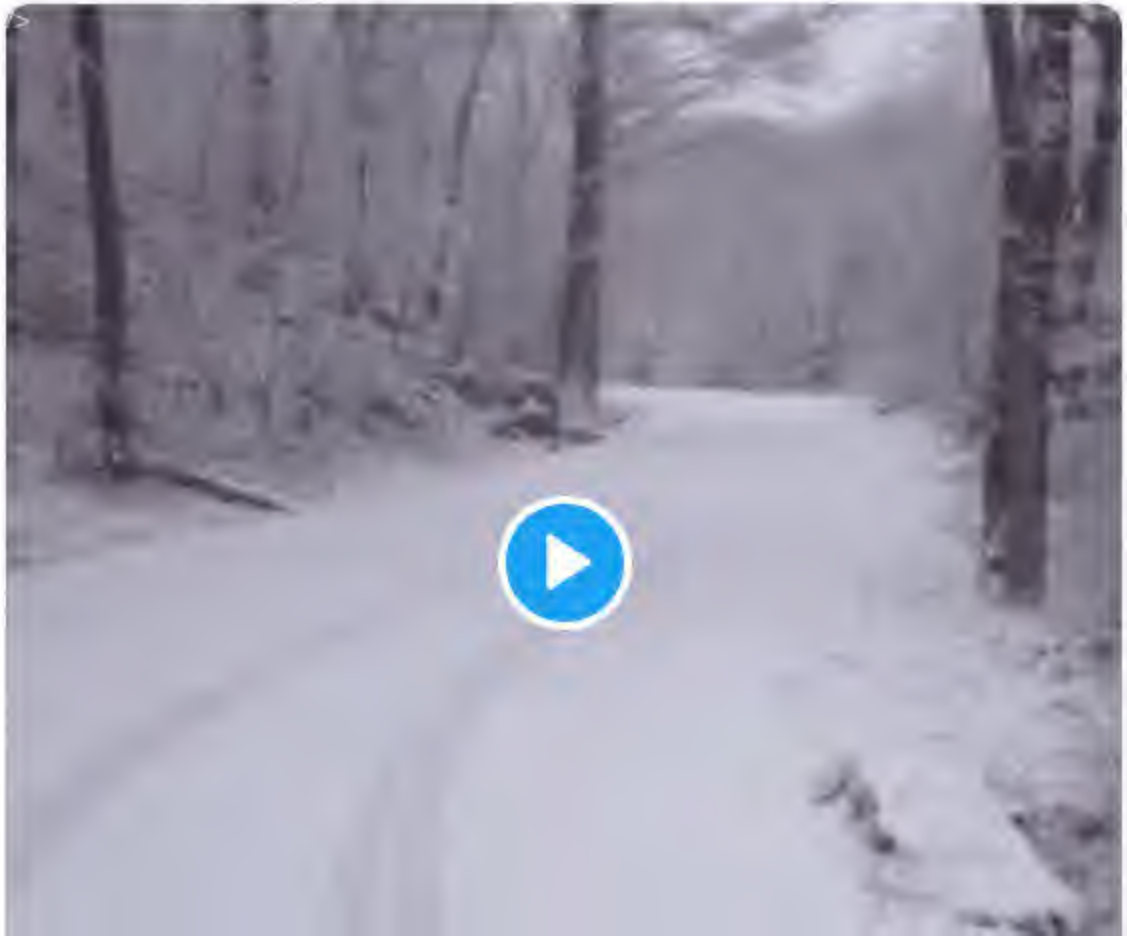

ng for

Log in

By using Twitter's services you agree to our Cookies Use. We and our partners operate globally and use cookies, including for analytics, personalisation, and ads.

Michael R. Caputo ✓
@MichaelRCaputo

Follow

As usual, the FBI and the House Intelligence Committee are reporting this FusionGPS photograph is from a reliable source.

9:57 AM - 11 Apr 2020

2 Retweets **12** Likes

1 2 12

INTERNET ARCHIVE

SIGN UP / LOG IN UPLOAD Search

ABOUT CONTACT BLOG PROJECTS HELP DONATE JOBS VOLUNTEER PEOPLE

DONATE

INTERNET ARCHIVE
WayBackMachine

http://twitter.com/web/20200411174314if_/https://twitter.co

Latest

Show All

Hrm.

The Wayback Machine has not archived that URL.

This page is available on the web!

Help make the Wayback Machine more complete!
Save this url in the Wayback Machine

Click here to search for all archived pages under
http://twitter.com/web/20200411174314if_/https://twitter.com/MichaelRCaputo/status/.

The Wayback Machine is an initiative of the Internet Archive, a 501(c)(3) non-profit, building a digital library of Internet sites and other cultural artifacts in digital form.
Other projects include Open Library & archive-it.org.

Your use of the Wayback Machine is subject to the Internet Archive's Terms of Use.

Home
David Reaboi
@davereaboi
Follow
On one hand, @realDonaldTrump is hated by people like the Danish Minister for Environment, Basketweaving and Defense.
On the other hand:
Narendra Modi
@narendramodi
Fully agree with you President @realDonaldTrump. Times like these bring friends closer. The India-US partnership is stronger than ever.
India shall do everything possible to help humanity's fight against COVID-19.
We shall win this together.

INTERNET ARCHIVE
SIGN UP / LOG IN
UPLOAD
Search
ABOUT CONTACT BLOG PROJECTS HELP DONATE JOBS VOLUNTEER PEOPLE

DONATE

INTERNET ARCHIVE
WayBackMachine

http://twitter.com/web/20200412012832if_/https://twitter.co

Latest

Show All

Hrm.

The Wayback Machine has not archived that URL.

This page is available on the web!

Help make the Wayback Machine more complete!
Save this url in the Wayback Machine

Click here to search for all archived pages under
http://twitter.com/web/20200412012832if_/https://twitter.com/davereaboi/status/.

The Wayback Machine is an initiative of the Internet Archive, a 501(c)(3) non-profit, building a digital library of Internet sites and other cultural artifacts in digital form.
Other projects include Open Library & archive-it.org.

Your use of the Wayback Machine is subject to the Internet Archive's Terms of Use.

By using Twitter's services you agree to our Cookies Use. We and our partners operate globally and use cookies, including for analytics, personalisation, and ads.

Eddy Dobosiewicz
@airborneddy

Follow

Victory over evil. It's been done before it will be done again. Happy Easter

> **Dyngus Day USA** @DyngusDayDiary
> Easter like Dyngus, is not a day. It's a state of mind!
> #SocialDyngstance twitter.com/dyngusdaybflo/...

6:54 PM - 11 Apr 2020

© 2020 Twitter About Help Center Terms Privacy policy Imprint Cookies Ads info

Eddy Dobo
@airborneddy

Jocular jokester, reflective raconteur, purveyor of the ages

Joined October 2013

By using Twitter's services you agree to our Cookies Use. We and our partners operate globally and use cookies, including for analytics, personalisation, and ads.

THE

Michael R.

@MichaelRCaputo

Author "The Ukraine Hoax," 2-22-20 with @BombardierBoo... stillstandingpodca...

NY & FL

amazon.com/Ukraine-Hoax-C...

Joined August 2009

Michael R. Caputo ✓
@MichaelRCaputo

Follow

This is yet another reminder that @DavidCornDC is an informant for the FBI.

> **David Corn** ✓ @DavidCornDC
> America, this is your president during a pandemic. Reviewing cable news shows....Thank you, Trump voters. You all share responsibility for the deaths of thousands of Americans. twitter.com/realdonaldtrum...

7:13 PM - 11 Apr 2020

3 Retweets **5** Likes

3 5

© 2020 Twitter About Help Center Terms Privacy policy Imprint Cookies Ads info

{"created_at":"Sun Apr 12 03:03:22 +0000 2020","id":1249171222832832514,"id_str":"1249171222832832514","text":"@ChrisMurphyCT https:\/\/t.co\/XWys4zm938","display_text_range":[14,14],"source":"\u003ca href=\"http:\/\/twitter.com\/download\/iphone\" rel=\"nofollow\"\u003eTwitter for iPhone\u003c\/a\u003e","truncated":false,"in_reply_to_status_id":1249101200009486338,"in_reply_to_status_id_str":"1249101200009486338","in_reply_to_user_id":150078976,"in_reply_to_user_id_str":"150078976","in_reply_to_screen_name":"ChrisMurphyCT","user":{"id":67328110,"id_str":"67328110","name":"Michael R. Caputo","screen_name":"MichaelRCaputo","location":"NY & FL","url":"http:\/\/web.archive.org\/web\/20200412030322\/https:\/\/www.amazon.com\/Ukraine-Hoax-Corruption-Republic-Impeachment\/dp\/1642935697","description":"Author \u201cThe Ukraine Hoax,\u201d 2-22-20 with @BombardierBooks\n\n#MAGA\nPODCAST: http:\/\/stillstandingpodcast.com","translator_type":"none","protected":false,"verified":true,"followers_count":37521,"friends_count":4830,"listed_count":344,"favourites_count":15482,"statuses_count":374,"created_at":"Thu Aug 20 14:28:29 +0000 2009","utc_offset":null,"time_zone":null,"geo_enabled":true,"lang":null,"contributors_enabled":false,"is_translator":false,"profile_background_color":"8AC0DB","profile_background_image_url":"http:\/\/web.archive.org\/web\/20200412030322\/http:\/\/abs.twimg.com\/images\/themes\/theme1\/bg.png","profile_background_image_url_https":"http:\/\/web.archive.org\/web\/20200412030322\/https:\/\/abs.twimg.com\/images\/themes\/theme1\/bg.png","profile_background_tile":true,"profile_link_color":"052B38","profile_sidebar_border_color":"C0DEED","profile_sidebar_fill_color":"AFDDF0","profile_text_color":"170317","profile_use_background_image":true,"profile_image_url":"http:\/\/web.archive.org\/web\/20200412030322\/http:\/\/pbs.twimg.com\/profile_images\/1223362247747100672\/8bT-jzgb_normal.jpg","profile_image_url_https":"http:\/\/web.archive.org\/web\/20200412030322\/https:\/\/pbs.twimg.com\/profile_images\/1223362247747100672\/8bT-jzgb_normal.jpg","profile_banner_url":"http:\/\/web.archive.org\/web\/20200412030322\/https:\/\/pbs.twimg.com\/profile_banners\/67328110\/1582985855","default_profile":false,"default_profile_image":false,"following":null,"follow_request_sent":null,"notifications":null},"geo":null,"coordinates":null,"place":null,"contributors":null,"is_quote_status":false,"quote_count":0,"reply_count":0,"retweet_count":0,"favorite_count":0,"entities":{"hashtags":[],"urls":[],"user_mentions":[{"screen_name":"ChrisMurphyCT","name":"Chris Murphy","id":150078976,"id_str":"150078976","indices":[0,14]}],"symbols":[],"media":[{"id":1249171216151261187,"id_str":"1249171216151261187","indices":[15,38],"media_url":"http:\/\/web.archive.org\/web\/20200412030322\/http:\/\/pbs.twimg.com\/tweet_video_thumb\/EVXymkpWsAMnNYR.jpg","media_url_https":"http:\/\/web.archive.org\/web\/20200412030322\/https:\/\/pbs.twimg.com\/tweet_video_thumb\/EVXymkpWsAMnNYR.jpg","url":"http:\/\/web.archive.org\/web\/20200412030322\/https:\/\/t.co\/XWys4zm938","display_url":"pic.twitter.com\/XWys4zm938","expanded_url":"http:\/\/web.archive.org\/web\/20200412030322\/https:\/\/twitter.com\/MichaelRCaputo\/status\/1249171222832832514\/photo\/1","type":"photo","sizes":{"thumb":{"w":150,"h":150,"resize":"crop"},"medium":{"w":500,"h":500,"resize":"fit"},"small":{"w":500,"h":500,"resize":"fit"},"large":{"w":500,"h":500,"resize":"fit"}}}]},"extended_entities":{"media":[{"id":1249171216151261187,"id_str":"1249171216151261187","indices":[15,38],"media_url":"http:\/\/web.archive.org\/web\/20200412030322\/http:\/\/pbs.twimg.com\/tweet_video_thumb\/EVXymkpWsAMnNYR.jpg","media_url_https":"http:\/\/web.archive.org\/web\/20200412030322\/https:\/\/pbs.twimg.com\/tweet_video_thumb\/EVXymkpWsAMnNYR.jpg","url":"http:\/\/web.archive.org\/web\/20200412030322\/https:\/\/t.co\/XWys4zm938","display_url":"pic.twitter.com\/XWys4zm938","expanded_url":"http:\/\/web.archive.org\/web\/20200412030322\/https:\/\/twitter.com\/MichaelRCaputo\/status\/1249171222832832514\/photo\/1","type":"animated_gif","video_info":{"aspect_ratio":[1,1],"variants":[{"bitrate":0,"content_type":"video\/mp4","url":"http:\/\/web.archive.org\/web\/20200412030322\/https:\/\/video.twimg.com\/tweet_video\/EVXymkpWsAMnNYR.mp4"}]},"sizes":{"thumb":{"w":150,"h":150,"resize":"crop"},"medium":{"w":500,"h":500,"resize":"fit"},"small":{"w":500,"h":500,"resize":"fit"},"large":{"w":500,"h":500,"resize":"fit"}}}]},"favorited":false,"retweeted":false,"possibly_sensitive":false,"filter_level":"low","lang":"und","timestamp_ms":"1586660602659"}

By using Twitter's services you agree to our analytics, personalisation, and ads. . We and our partners operate globally and use cookies, including for

Lee Smith
@LeeSmithDC

Author of bestsell
President. Tablet columnist.
LEESMITH462@p

Washington, D

Joined November 2009

Lee Smith
@LeeSmithDC

Follow

Agreed. No Russian disinformation in the dossier. It's 100% Clinton disinformation.

> **Sidney Powell** 🇺🇸★★★ @SidneyPowell1
> The #FBI was not played. They knew exactly what they were doing. They knew it was all a lie.
> @DevinNunes
> @replouiegohmert

6:20 PM - 11 Apr 2020

13 Retweets **19** Likes

13 19

© 2020 Twitter About Help Center Terms Privacy policy Imprint Cookies Ads info

By using Twitter's
analytics, persona
ng for

Bruce Barnett @Rumbleboffin · 13m

How did you know it was a horseshoe bat? See, people like you must be part of this conspiracy against Corn's footwork.

1

Michael R. Caputo ✓

@MichaelRCaputo

Follow

Replying to @Rumbleboffin @ReginaMourad @DavidCornDC

Yeah. Sure. Footwork.

8:52 PM - 11 Apr 2020

© 2020 Twitter About Help Center Terms Privacy policy Imprint Cookies Ads info

By using Twitter's
analytics, persona
ng for

3 13 34

أبو شبل الأمريكى @khoshkparast · 1h

I will never again vote for a Republican until the party publicly apologizes for full-throated denigration of the FBI. You people are fucking trash.

1

Michael R. Caputo ✓
@MichaelRCaputo

Follow

Replying to @khoshkparast

14🤣

3:51 AM - 12 Apr 2020

© 2020 Twitter About Help Center Terms Privacy policy Imprint Cookies Ads info

By using Twitter's services you agree to our Cookies Use. We and our partners operate globally and use cookies, including for analytics, personalisation, and ads.

THE

Michael R.

@MichaelRCaput

Author "The Ukra...
@BombardierBoo...
stillstandingpodcast.com

NY & FL

amazon.com/Ukraine-Hoax-C...

Joined August 2009

Michael R. Caputo ✓
@MichaelRCaputo

Follow

Please join our family at Eater Mass now

5:05 AM - 12 Apr 2020

1 Retweet **5** Likes

1 5

© 2020 Twitter About Help Center Terms Privacy policy Imprint Cookies Ads info

By using Twitter's services you agree to our Cookies Use. We and our partners operate globally and use cookies, including for analytics, personalisation, and ads.

Michael R. Caputo @MichaelRCaputo

Follow

He has risen! Join us in celebration

> **Michael R. Caputo** @MichaelRCaputo
> Please join our family at Eater Mass now facebook.com/icyouthea/vide…

5:08 AM - 12 Apr 2020

1 Like

1

© 2020 Twitter About Help Center Terms Privacy policy Cookies Ads info

Michael R.

@MichaelRCaput

Author "The Ukraine Hoax," 2-22-20 with @BombardierBooks #MAGA PODCAST: stillstandingpodcast.com

NY & FL

amazon.com/Ukraine-Hoax-C...

Joined August 2009

By using Twitter's services you agree to our Cookies Use. We and our partners operate globally and use cookies, including for analytics, personalisation, and ads.

Michael R. Caputo ✓
@MichaelRCaputo

Follow

Easter! Not Eater! But we're eating now... God bless you and your families. We too shall rise! ⛪

> **Michael R. Caputo** ✓ @MichaelRCaputo
> Please join our family at Eater Mass now facebook.com/icyouthea/vide...

6:21 AM - 12 Apr 2020

1 Retweet **15** Likes

1 1 15

Grumpy's Grady @grady_grumpy · 39m
Replying to @MichaelRCaputo
Thanks Mike,
Happy Easter to you and yours!

© 2020 Twitter About Help Center Terms Privacy policy Imprint Cookies Ads info

By using Twitter's services you agree to our Cookies Use. We and our partners operate globally and use cookies, including for analytics, persona

Michael R.
@MichaelRCaput
Author "The Ukrai
@BombardierBoo
stillstandingpodca
NY & FL
amazon.com/
Joined August

Michael R. Caputo
@MichaelRCaputo

Follow

Flyover country sticks together and we will rise! Happy Easter!

8:12 AM - 12 Apr 2020

6 Retweets **33** Likes

2 6 33

By using Twitter's services you agree to our Cookies Use. We and our partners operate globally and use cookies, including for analytics, personalisation, and ads.

Home Ab... ...count? Log in

Joseph Spector @GannettAlbany · 3h

Cuomo just showed up to a Niskayuna nursing home in his GTO...

31 33 155

Michael R. Caputo
@MichaelRCaputo

Follow

Replying to @GannettAlbany

Look at that car! I've heard about it but never saw it. Cherry!

8:55 AM - 12 Apr 2020

Michael R.
@MichaelRCaput

Author "The Ukrai
@BombardierBoo
stillstandingpodca

NY & FL

amazon.com/

Joined August

© 2020 Twitter About Help Center Terms Privacy policy Cookies Ads info

By using Twitter's services you agree to our Cookies Use. We and our partners operate globally and use cookies, including for analytics, personalisation, and ads.

Michael R.
@MichaelRCaputo

Author "The Ukrai...
@BombardierBoo...
stillstandingpodca...

NY & FL
amazon.com/...
Joined August...

Michael R. Caputo
@MichaelRCaputo

Follow

It's Easter. During 8am online Mass, our priest urged us to be better. Live a life of honor and kindness.

Now I am really struggling not to jump on tweets from self important virtue signaling leftist douchebags.

Father Bob might be deeply disappointed by dinner time.

🙏

9:04 AM - 12 Apr 2020

4 Retweets **50** Likes

15 4 50

James Atkinson 🇨🇦 @jamesatkinson27 · 44m

Replying to @MichaelRCaputo

You didn't get the sermon, I see.

By using Twitter's services you agree to our Cookies Use. We and our partners operate globally and use cookies, including for analytics, personalisation, and ads.

Michael R.
@MichaelRCaput...

Author "The Ukrai...
@BombardierBoo...
stillstandingpodca...

NY & FL
amazon.com/...
Joined August...

Michael R. Caputo @MichaelRCaputo · 1h

It's Easter. During 8am online Mass, our priest urged us to be better. Live a life of honor and kindness.

Now I am really struggling not to jump on tweets from self important virtue signaling leftist douchebags.

Father Bob might be deeply disappointed by dinner time.

🙏

17 5 57

American Woman @USJeanne · 1h

I'm having some serious issues with the Pope.

1

Michael R. Caputo
@MichaelRCaputo

Follow

Replying to @USJeanne

Me too. He loves us anyway.

9:07 AM - 12 Apr 2020

© 2020 Twitter About Help Center Terms Privacy policy Imprint Cookies Ads info

By using Twitter's
analytics, persona
ng for

Michael R.
@MichaelRCaputo

Author "The Ukrai
@BombardierBoo
stillstandingpodca

NY & FL
amazon.com/
Joined August

Ben Reilly @Spyder19 · 34m
Happy Easter Mike and your family 🙏✝️

Have you tried to seeing the world from a 70,000 ft perspective ?

The world looks much different if you separate yourself from the pettiness

Have you ever heard of Biker Joe Warren ? 🍿

youtube.com/watch?v=oRotOp…

1 1

Michael R. Caputo ✔
@MichaelRCaputo

Follow

Replying to @Spyder19

Biker Joe Warren?

10:44 AM - 12 Apr 2020

© 2020 Twitter About Help Center Terms Privacy policy Imprint Cookies Ads info

By using Twitter's
analytics, persona
ng for

Michael R.
@MichaelRCaput

Author "The Ukrai
@BombardierBoo
stillstandingpodca

NY & FL
amazon.com/
Joined August

Michael R. Caputo
@MichaelRCaputo

Follow

4:20 PM - 12 Apr 2020

By using Twitter's services you agree to our Cookies Use. We and our partners operate globally and use cookies, including for analytics, personalisation, and ads.

Home Ab... ...count? Log in

Michael R. Caputo
@MichaelRCaputo

Follow

Some things you just can't wash off.

Rep. Eric Swalwell @RepSwalwell
Stop wearing face masks. #coronavirus

7:11 PM - 12 Apr 2020

3 Likes

3

© 2020 Twitter About Help Center Terms Privacy policy Imprint Cookies Ads info

Michael R.
@MichaelRCaput...

Author "The Ukraine Hoax," 2-22-20 with @BombardierBooks #MAGA PODCAST: stillstandingpodcast.com

Cookies Ads info

NY & FL

amazon.com/Ukraine-Hoax-C...

Joined August 2009

By using Twitter's services you agree to our Cookies Use. We and our partners operate globally and use cookies, including for analytics, personalisation, and ads.

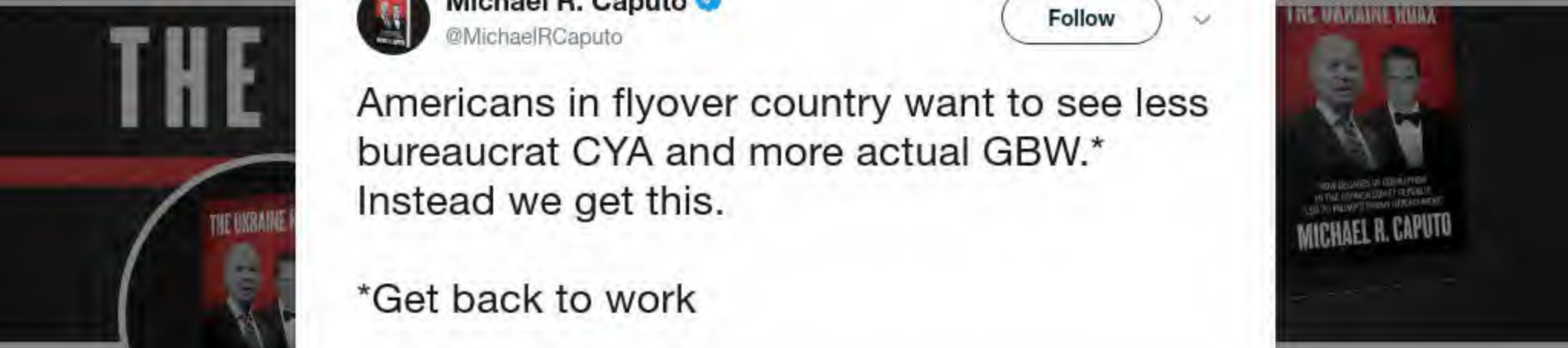

Michael R.
@MichaelRCaput

Author "The Ukrai
@BombardierBoo
stillstandingpodca

NY & FL
amazon.com/
Joined August 2009

Michael R. Caputo ✓
@MichaelRCaputo

Follow

Americans in flyover country want to see less bureaucrat CYA and more actual GBW.* Instead we get this.

*Get back to work

> **The New York Times** ✓ @nytimes
> President Trump was slow to absorb the scale of the risk the coronavirus pandemic posed to the U.S. and to act accordingly, our examination of the administration's response reveals nyti.ms/2Vmt6MH
> Show this thread

9:15 PM - 12 Apr 2020

© 2020 Twitter About Help Center Terms Privacy policy Imprint Cookies Ads info

By using Twitter's services you agree to our Cookies Use. We and our partners operate globally and use cookies, including for analytics, personalisation, and ads.

David Marc...
@BlueBoxDave

New York Corresp...
Federalist. Other ...
City Journal. Disli...
actor. Morrissey fa...

BKNY
thefederalist.c...
Joined Februa...

David Marcus
@BlueBoxDave

Follow

We accidentally said the quiet part out loud. Sorry. Won't happen again.

> **The New York Times** @nytimes
> We've deleted a tweet in this thread that had some imprecise language that has been changed in the story.
> Show this thread

10:38 AM - 12 Apr 2020

15 Retweets **42** Likes

1 15 42

Richard Samuelson @Rickersam3 · 5m
Replying to @BlueBoxDave
Kinsey gaffe?

1

© 2020 Twitter About Help Center Terms Privacy policy Imprint Cookies Ads info

By using Twitter's services you agree to our Cookies Use. We and our partners operate globally and use cookies, including for analytics, personalisation, and ads.

Michael R. Caputo ✓
@MichaelRCaputo

Follow

@Christi19642000

> **Scott Adams** ✓ @ScottAdamsSays
> Do you think the "weird" illness you experienced around January was #coronavirus ?
> Show this thread

9:18 PM - 12 Apr 2020

© 2020 Twitter About Help Center Terms Privacy policy Imprint Cookies Ads info

Michael R.
@MichaelRCaputo

Author "The Ukraine Hoax," 2-22-20 with @BombardierBooks #MAGA PODCAST: stillstandingpodcast.com

NY & FL

amazon.com/Ukraine-Hoax-C...

Joined August 2009

Help Center Terms
Privacy policy Imprint
Cookies Ads info

By using Twitter's services you agree to our Cookies Use. We and our partners operate globally and use cookies, including for analytics, personalisation, and ads.

Jesse Kelly
@JesseKellyDC

Follow

Fascinating to watch the media begin to prep the battlefield in anticipation of Trump opening up the economy. There will quite obviously be mass media exposure of every coronavirus death once Trump opens it up.

Because our media is detestable.

3:43 PM - 12 Apr 2020

13 Retweets **41** Likes

13 41

Jesse Kelly
@JesseKellyDC

Host of 'I'm Right... the nationally syn... Show. Community...

Houston, TX
jessekellyshow.com
Joined April 2009

© 2020 Twitter About Help Center Terms Privacy policy Imprint Cookies Ads info

By using Twitter's services you agree to our Cookies Use. We and our partners operate globally and use cookies, including for analytics, personalisation, and ads.

Michael R. Caputo ✓
@MichaelRCaputo

Follow

Amazing

5:28 AM - 13 Apr 2020

© 2020 Twitter About Help Center Terms Privacy policy Imprint Cookies Ads info

Michael R.
@MichaelRCaput...

Author "The Ukraine Hoax," 2-22-20 with @BombardierBooks #MAGA PODCAST: stillstandingpodcast.com

NY & FL

amazon.com/Ukraine-Hoax-C...

Joined August 2009

Cookies Ads info

By using Twitter's
analytics, persona
ng for
Home Ab
count? Log in

We should have some kind of cook off but I'll win because I don't fear carbs.

1 1

David Reaboi @davereaboi · Apr 14

When all this is over, you need to fly down here and I'll take you to a sick Cuban place that'll feel like Havana 1951.

1 4

David Marcus @BlueBoxDave · Apr 14

Yes!

2 1

Michael R. Caputo
@MichaelRCaputo

Follow

Replying to @BlueBoxDave @davereaboi @SarahJohnsonPR

I will join you! (Which Cuban joint?)

2:49 AM - 15 Apr 2020

1 Like

1 1

Show more replies

© 2020 Twitter About Help Center Terms Privacy policy Imprint Cookies Ads info

8 104

Michael R. Caputo
@MichaelRCaputo

Follow

Replying to @ScottLevinTV @WGRZ @TEGNA

I don't even know you anymore.

The media could not be played.

4:08 AM - 15 Apr 2020

3 Likes

By using Twitter's services you agree to our Cookies Use. We and our partners operate globally and use cookies, including for analytics, personalisation, and ads.

By using Twitter's
analytics, persona

Home Ab

Michael R.
@MichaelRCaput

Assistant Secreta
Services for Publi
be here.

Washington, D
HHS.gov
Joined August

1

Mark A. Caputo @markacaputo · Apr 14
ALL THE TIME!!!

1 14

Michael R. Caputo
@MichaelRCaputo

Follow

Replying to @markacaputo @JimNf6 @MarcACaputo

Oh no. I'll buy you a beer at the family reunion this year. 😐

4:36 AM - 15 Apr 2020

4 Likes

2 4

Marc Caputo @MarcACaputo · Apr 15
Replying to @MichaelRCaputo @markacaputo @JimNf6
I'll bring the braciole

2 2

Christopher Heath @CHeathWFTV · Apr 15
Mark is easily the best Caputo

1 2

2 more replies

Mark A. Caputo @markacaputo · Apr 15
Replying to @MichaelRCaputo @JimNf6 @MarcACaputo
You're way too good to me @MichaelRCaputo stay safe and be well.

ng for

count? Log in

By using Twitter's
analytics, persona

Home Ab

Michael R.
@MichaelRCaput

Assistant Secreta
Services for Publi
be here.

Washington, D
HHS.gov
Joined August

2 2

Christopher Heath @CHeathWFTV · Apr 15
Mark is easily the best Caputo

1 2

Michael R. Caputo
@MichaelRCaputo

Follow

Replying to @CHeathWFTV @MarcACaputo and 2 others

Agreed.

3:20 PM - 15 Apr 2020

5 Likes

12 5

MT @Mountain_Tigers · 22h
Replying to @MichaelRCaputo @CHeathWFTV and 3 others
Clearly

1

Michael R. Caputo
@MichaelRCaputo

Follow

Replying to @MarkSZaidEsq @cashsteven1

Blow me counselor.

6:50 PM - 2 Mar 2020

1

Wild Bill Kelso @jwoodchips · Apr 16

Log in

Search Twitter

Log in Sign up

Sorry, that page doesn’t exist!

Why not try a search to find something else?

By using Twitter's services you agree to our Cookies Use. We and our partners operate globally and use cookies, including for analytics, personalisation, and ads.

Jack Posobiec, IWO
@JackPosobiec

Follow

8:11 PM - 16 Apr 2020

33 Retweets **79** Likes

6 33 79

graham philip, husband @philip7kingis · 5h
Replying to @JackPosobiec @Sigdrifr
I remember when Pink Floyd weren't corporate sellouts. Man I'm old.

2

By using Twitter's services you agree to our Cookies Use. We and our partners operate globally and use cookies, including for analytics, personalisation, and ads.

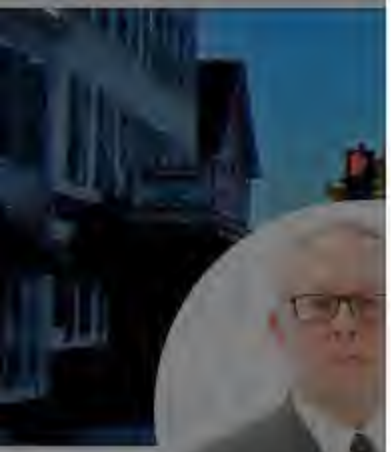

Michael R.

@MichaelRCaput

Assistant Secreta
Services for Publi
be here.

Washington, D

HHS.gov

Joined August

Michael R. Caputo

@MichaelRCaputo

Follow

Reason #241 why I miss #Buffalo: Santasiero's pasta fagiola. #BillsMafia grab some for me!

> **Steve Brown** @WGRZ_SteveBrown
> My first meal when I got back to Buffalo in 2014 was here.
> The pasta fasoola is fantastic.
>
> buffalonews.com/2020/04/16/san...

3:43 AM - 17 Apr 2020

1 Retweet **20** Likes

4 1 20

Rob Nichols @RobbyNichols · 13h

Replying to @MichaelRCaputo

You been gone like a week.

Show more replies

By using Twitter's
analytics, persona

Home Ab

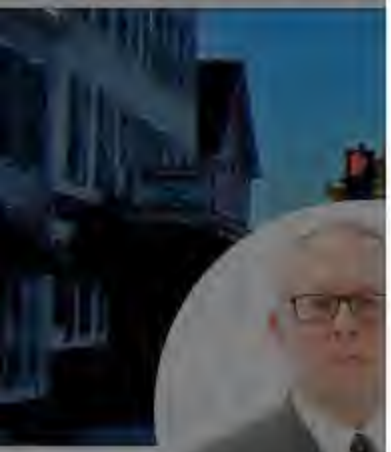

Michael R.
@MichaelRCaput

Assistant Secreta
Services for Publi
be here.

Washington, D
HHS.gov
Joined August

Michael R. Caputo
@MichaelRCaputo

Follow

#WeWillGetBy 🎸

3:45 AM - 17 Apr 2020

10 Retweets **65** Likes

ng for

Account? Log in

#wewillgetby

15 12 78

Marc Caputo @MarcACaputo · Apr 17

I got more than a touch of grey in my hair these days

1 2

Michael R. Caputo

@MichaelRCaputo

Follow

Replying to @MarcACaputo

You and me both cuz. Best wishes.

4:02 AM - 17 Apr 2020

2 Likes

2

© 2020 Twitter About Help Center Terms Privacy policy Imprint Cookies Ads info

By using Twitter's services you agree to our Cookies Use. We and our partners operate globally and use cookies, including for analytics, personalisation, and ads.

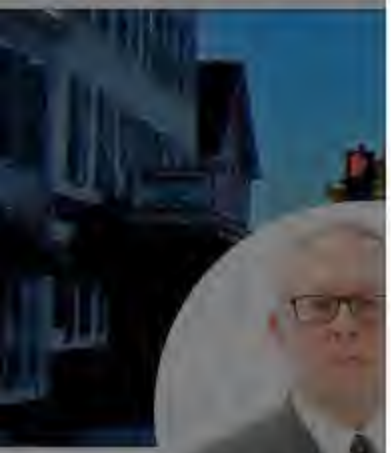

Michael R.

@MichaelRCaput

Assistant Secreta... Services for Publi... be here.

Washington, D...

HHS.gov

Joined August...

Michael R. Caputo

@MichaelRCaputo

Follow

6:22 AM - 17 Apr 2020

65 Retweets **239** Likes

34 65 239

Dawn 🇺🇸 TEXT TRUMP to 88022 🇺🇸 @LoveUSADawn · 9h

Replying to @MichaelRCaputo

Congratulations ✌️😎🇺🇸 Glad to have you back with @POTUS Trump at @HHSGov

Love the video 😜✌️🇺🇸 We will get through the storm! God is with us! God is with y'all! He will guide y'all through the days ahead! I believe it!! I believe in

By using Twitter's services you agree to our Cookies Use. We and our partners operate globally and use cookies, including for analytics, personalisation, and ads.

Home Ab

count? Log in

Michael R. Caputo
@MichaelRCaputo

Follow

6:22 AM - 17 Apr 2020

65 Retweets **239** Likes

34 65 239

Dawn 🇺🇸 **TEXT TRUMP to 88022** 🇺🇸 @LoveUSADawn · 9h

Replying to @MichaelRCaputo

Congratulations 🤞😎🇺🇸 Glad to have you back with @POTUS Trump at @HHSGov

Love the video 😜🤞🇺🇸 We will get through the storm! God is with us! God is with y'all! He will guide y'all through the days ahead! I believe it!! I believe in

Michael R.
@MichaelRCaput

Assistant Secreta
Services for Publi
be here.

Washington, D

HHS.gov

Joined August

National Review @NRO

A Patriot and a Professional | bit.ly/2RJW9J4 via Deroy Murdock

1 6

Michael R. Caputo
@MichaelRCaputo

Follow

Replying to @dcvacco

After the bogus Russia investigations Dennis, I know you and your partners and associates at @LippesMathias are the reason our family is still standing. Thank you forever. I'll never forget you.

Now let's all get back to work. #GBW

8:11 PM - 17 Apr 2020

1 Retweet **2** Likes

1 2

© 2020 Twitter About Help Center Terms Privacy policy Imprint Cookies Ads info

By using Twitter's services you agree to our Cookies Use. We and our partners operate globally and use cookies, including for analytics, personalisation, and ads.

Donald J. Trump ✓
@realDonaldTrump

Follow

They are Fake News Losers!

Kayleigh McEnany ✓ @PressSec
While the other networks take President @realDonaldTrump briefing the nation on important coronavirus developments, @CNN cuts away to an opinion commentator.

8:35 PM - 17 Apr 2020

12,309 Retweets **49,447** Likes

6.2K 12K 49K

LORI HENDRY TEXT TRUMP TO 88022 @Lrihendry · 10h
Replying to @realDonaldTrump
Indeed! THEY ARE FAKE NEWS LOSERS!

42 105 653

Matthew Duckwald @AmpKicker · 10h
'I cant believe cnn still exists'. Elon Musk

5 6 91

1 more reply

Brian Tyler Cohen ✓ @briantylercohen · 10h

By using Twitter's services you agree to our Cookies Use. We and our partners operate globally and use cookies, including for analytics, personalisation, and ads.

Michael R.
@MichaelRCaputo

Assistant Secreta
Services for Publi
be here.

Washington, D
HHS.gov
Joined August

Michael R. Caputo ✓
@MichaelRCaputo

Follow

#LikeaBoss

Jim Hanson @JimHansonDC
.@ratemyskyperoom

Can I get a rating on my set up?
Show this thread

8:45 PM - 17 Apr 2020

1 Retweet **8** Likes

2 1 8

CJF @YoButters · 9h
Replying to @MichaelRCaputo
Got my Barbill tonight!❤❤❤

By using Twitter's services you agree to our Cookies Use. We and our partners operate globally and use cookies, including for analytics, personalisation, and ads.

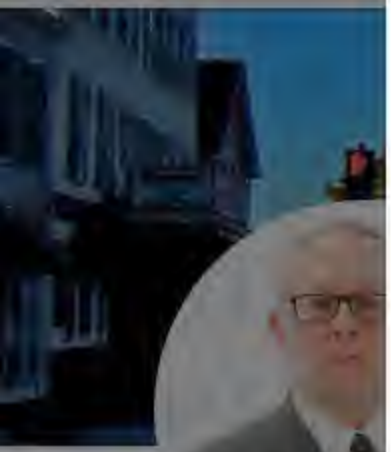

Michael R.
@MichaelRCaputo

Assistant Secreta
Services for Publi
be here.

Washington, D
HHS.gov
Joined August

Michael R. Caputo
@MichaelRCaputo

Follow

Reason #7 I miss Buffalo - @BarBillTavern wings in East Aurora, the best wings in the world in the best place to live, work and play in the world.

CJF @YoButters
Replying to @MichaelRCaputo
Got my Barbill tonight!❤️❤️❤️

8:58 PM - 17 Apr 2020

36 Likes

4 36

Mike Reisch @MReischMike · 8h
Replying to @MichaelRCaputo
Still doing podcast ?
Radio has finally lost me.

1

Gidge @BridgetteDM · 3h
Replying to @MichaelRCaputo @BarBillTavern

By using Twitter's
analytics, persona

Home Ab

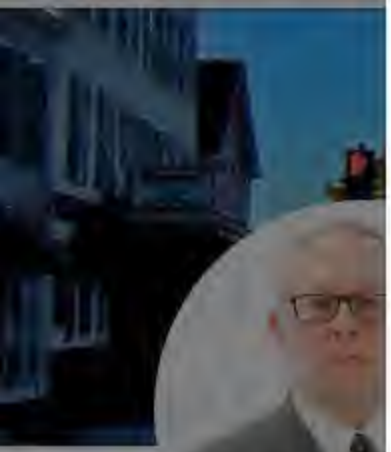

Michael R.
@MichaelRCaput

Assistant Secreta
Services for Publi
be here but my he
NY.

Washington, D
HHS.gov
Joined August

4 1 42

Matt @mmmqqqm · 10h
Anchor bar tho

1

Michael R. Caputo
@MichaelRCaputo

Follow

Replying to @mmmqqqm @BarBillTavern

Nope. Never. @BarBillTavern or the wings might as well be chain restaurant poison.

9:08 PM - 17 Apr 2020

3 Likes

2 3

CHINA IS ASSHOE @liberal_looney · 9h
Replying to @MichaelRCaputo @mmmqqqm @BarBillTavern
Even though I'm not far from Barbill, I've always liked duffs better for wings.

1

Chris E. @cgeenie · 9h
Replying to @MichaelRCaputo @mmmqqqm @BarBillTavern
Anchor bar isn't even top 10 in WNY anymore.

By using Twitter's
analytics, persona

Home Ab

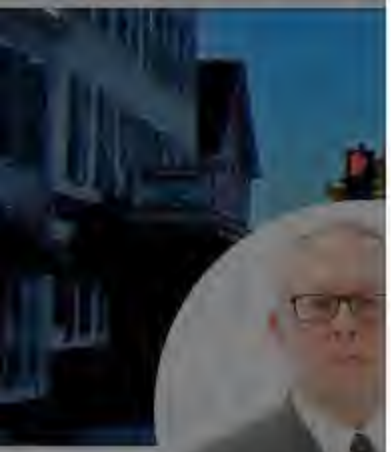

Michael R.
@MichaelRCaput

Assistant Secreta
Services for Publi
be here but my he
NY.

Washington, D
HHS.gov
Joined August

6 2 47

Rick @Vault_Hunter · 2h
Nine Eleven Tavern blows them outta the water

1 1

Michael R. Caputo
@MichaelRCaputo

Follow

Replying to @Vault_Hunter @BarBillTavern

Really? Where's that?

I'm here for the wings tweets.

7:59 AM - 18 Apr 2020

1

Rick @Vault_Hunter · 2h
Replying to @MichaelRCaputo
911 Bloomfield in South Buffalo. Also Adolf's Old First Ward Tavern is crushing it as well. Don't get me wrong, Bar Bill is good, just not as good.

1 1

Michael R. Caputo @MichaelRCaputo · 1h
When I can finally come home for a visit I'm headed to 911. Thanks for the heads up.

Except now I'm homesick AND hungry.

1

1 more reply

Rick @Vault_Hunter · 5h

911 Bloomfield in South Buffalo. Also Adolf's Old First Ward Tavern is crushing it as well. Don't get me wrong, Bar Bill is good, just not as good.

1 1

Michael R. Caputo
@MichaelRCaputo

Follow

Replying to @Vault_Hunter

When I can finally come home for a visit I'm headed to 911. Thanks for the heads up.

Except now I'm homesick AND hungry.

8:44 AM - 18 Apr 2020

2 Likes

3 2

Rick @Vault_Hunter · 2h

Replying to @MichaelRCaputo

Couple tips: you will wait about an hour for the wings no matter how busy (can't recommend going on a Friday or Saturday night, it's a small place and it gets slammin), so order the fries as an app. Cash only at this place. -->

1

Rick @Vault_Hunter · 2h

They only do mild, med, and hot. The sauce is outta control. We don't know what's in it, but it's legit the best sauce I've ever had.

By using Twitter's services you agree to our Cookies Use. We and our partners operate globally and use cookies, including for analytics, personalisation, and ads.

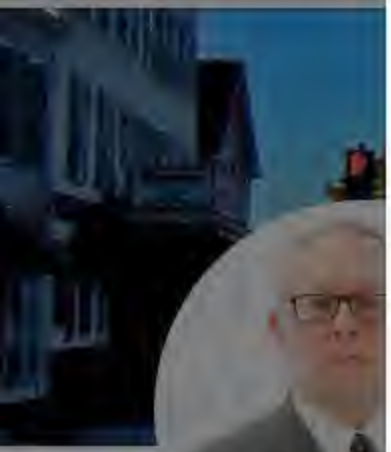

Michael R.

@MichaelRCaput

Assistant Secreta...
Services for Publi...
be here but my he...
NY.

Washington, D...

HHS.gov

Joined August 2009

Michael R. Caputo

@MichaelRCaputo

Follow

Happy birthday @PressSec @kayleighmcenany!

8:33 PM - 18 Apr 2020

5 Retweets **27** Likes

1 5 27

emma @emma419 · 57m

Replying to @MichaelRCaputo @PressSec @kayleighmcenany

I'd prefer Kelly Anne Conway not being at the WH, her husband makes the water murky, but I give a thumb up for @PressSec

© 2020 Twitter About Help Center Terms Privacy policy Cookies Ads info

By using Twitter's services you agree to our Cookies Use. We and our partners operate globally and use cookies, including for analytics, personalisation, and ads.

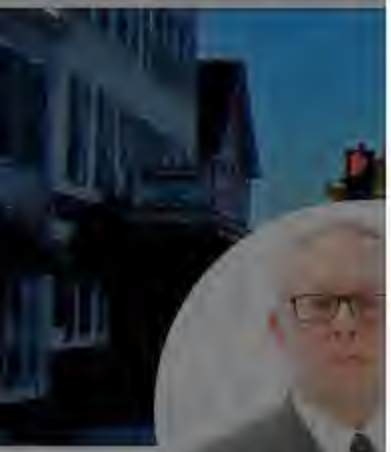

Michael R.
@MichaelRCaputo

Assistant Secreta
Services for Publi
be here but my he
NY.

Washington D
HHS.gov
Joined August

Michael R. Caputo ✓
@MichaelRCaputo

Follow

Please join me for Mass online with Immaculate Conception RC Church in East Aurora NY.

4:58 AM - 19 Apr 2020

2 Retweets **20** Likes

Jessica

2 2 20

Lee Brewer @LeeBrewer2NA · 41m
Replying to @MichaelRCaputo
Oh Michael, first time of my life in church.

Thanks for the invite.

Ultra Orthodox Jew from Rockland County New York.

1 1

1 more reply

{"created_at":"Thu Apr 23 15:15:41 +0000 2020","id":1253341782886113280,"id_str":"1253341782886113280","text":"I\u2019ll be tweeting in my official capacity at @SpoxHHS. Follow me there.","source":"\u003ca href=\"http:\/\/twitter.com\/download\/iphone\" rel=\"nofollow\"\u003eTwitter for iPhone\u003c\/a\u003e","truncated":false,"in_reply_to_status_id":null,"in_reply_to_status_id_str":null,"in_reply_to_user_id":null,"in_reply_to_user_id_str":null,"in_reply_to_screen_name":null,"user":{"id":67328110,"id_str":"67328110","name":"Michael R. Caputo","screen_name":"MichaelRCaputo","location":"Washington, DC","url":"http:\/\/web.archive.org\/web\/20200423151541\/http:\/\/hhs.gov","description":"Assistant Secretary of HHS for Public Affairs. Blessed to be here but my \u2764\ufe0f is in East Aurora. @25thID Opinions expressed are my own, not the US government\u2019s.","translator_type":"none","protected":false,"verified":true,"followers_count":37662,"friends_count":4857,"listed_count":351,"favourites_count":15748,"statuses_count":382,"created_at":"Thu Aug 20 14:28:29 +0000 2009","utc_offset":null,"time_zone":null,"geo_enabled":true,"lang":null,"contributors_enabled":false,"is_translator":false,"profile_background_color":"8AC0DB","profile_background_image_url":"http:\/\/web.archive.org\/web\/20200423151541\/http:\/\/abs.twimg.com\/images\/themes\/theme1\/bg.png","profile_background_image_url_https":"http:\/\/web.archive.org\/web\/20200423151541\/https:\/\/abs.twimg.com\/images\/themes\/theme1\/bg.png","profile_background_tile":true,"profile_link_color":"052B38","profile_sidebar_border_color":"C0DEED","profile_sidebar_fill_color":"AFDDF0","profile_text_color":"170317","profile_use_background_image":true,"profile_image_url":"http:\/\/web.archive.org\/web\/20200423151541\/http:\/\/pbs.twimg.com\/profile_images\/1250547285479522304\/TketbI-x_normal.jpg","profile_image_url_https":"http:\/\/web.archive.org\/web\/20200423151541\/https:\/\/pbs.twimg.com\/profile_images\/1250547285479522304\/TketbI-x_normal.jpg","profile_banner_url":"http:\/\/web.archive.org\/web\/20200423151541\/https:\/\/pbs.twimg.com\/profile_banners\/67328110\/1586988682","default_profile":false,"default_profile_image":false,"following":null,"follow_request_sent":null,"notifications":null},"geo":null,"coordinates":null,"place":null,"contributors":null,"is_quote_status":false,"quote_count":0,"reply_count":0,"retweet_count":0,"favorite_count":0,"entities":{"hashtags":[],"urls":[],"user_mentions":[{"screen_name":"SpoxHHS","name":"Michael R. Caputo","id":2458563254,"id_str":"2458563254","indices":[44,52]}],"symbols":[]},"favorited":false,"retweeted":false,"filter_level":"low","lang":"en","timestamp_ms":"1587654941661"}

Home Moments Search Twitter Have an account? Log in

That Michael Caputo
@MichaelRCaputo

Follow

Ding dong the witch is dead!
youtu.be/rHJoj9IqeKg

6:49 AM - 20 Jun 2016

372 Retweets **554** Likes

276 372 554

Eilene Zimmerman @eilenez · 20 Jun 2016
Replying to @MichaelRCaputo

INTERNET ARCHIVE

SIGN UP / LOG IN UPLOAD Search

ABOUT CONTACT BLOG PROJECTS HELP DONATE JOBS VOLUNTEER PEOPLE

DONATE

INTERNET ARCHIVE
WayBackMachine

https://twitter.com/MichaelRCaputo/status/9156534159167

Latest

Show All

Hrm.

The Wayback Machine has not archived that URL.

This page is available on the web!

Help make the Wayback Machine more complete!
Save this url in the Wayback Machine

Click here to search for all archived pages under
https://twitter.com/MichaelRCaputo/status/.

The Wayback Machine is an initiative of the Internet Archive, a 501(c)(3) non-profit, building a digital library of Internet sites and other cultural artifacts in digital form.
Other projects include Open Library & archive-it.org.

Your use of the Wayback Machine is subject to the Internet Archive's Terms of Use.